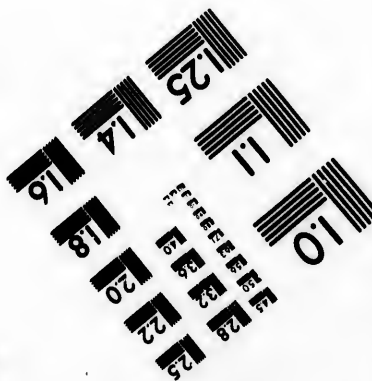
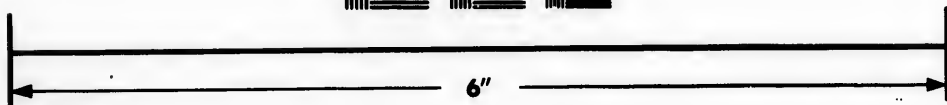
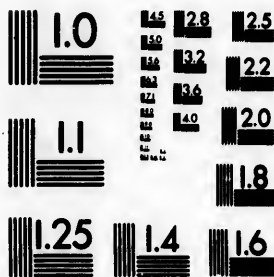

**IMAGE EVALUATION  
TEST TARGET (MT-3)**



**Photographic  
Sciences  
Corporation**

23 WEST MAIN STREET  
WEBSTER, N.Y. 14580  
(716) 872-4503

**CIHM/ICMH  
Microfiche  
Series.**

**CIHM/ICMH  
Collection de  
microfiches.**



**Canadian Institute for Historical Microreproductions / Institut canadien de microreproductions historiques**

**© 1984**



The copy filmed here has been reproduced thanks to the generosity of:

Harold Campbell Vaughan Memorial Library  
Acadia University

The images appearing here are the best quality possible considering the condition and legibility of the original copy and in keeping with the filming contract specifications.

Original copies in printed paper covers are filmed beginning with the front cover and ending on the last page with a printed or illustrated impression, or the back cover when appropriate. All other original copies are filmed beginning on the first page with a printed or illustrated impression, and ending on the last page with a printed or illustrated impression.

The last recorded frame on each microfiche shall contain the symbol  $\rightarrow$  (meaning "CONTINUED"), or the symbol  $\nabla$  (meaning "END"), whichever applies.

Maps, plates, charts, etc., may be filmed at different reduction ratios. Those too large to be entirely included in one exposure are filmed beginning in the upper left hand corner, left to right and top to bottom, as many frames as required. The following diagrams illustrate the method:

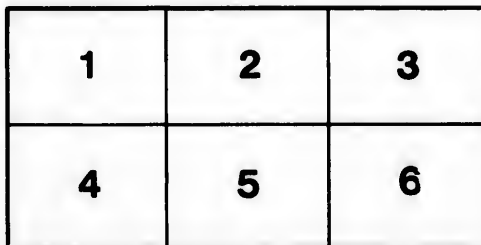
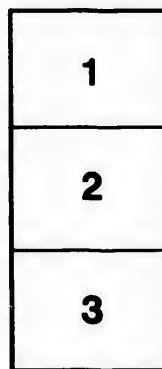
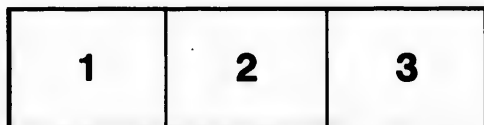

L'exemplaire filmé fut reproduit grâce à la générosité de:

Harold Campbell Vaughan Memorial Library  
Acadia University

Les images suivantes ont été reproduites avec le plus grand soin, compte tenu de la condition et de la netteté de l'exemplaire filmé, et en conformité avec les conditions du contrat de filmage.

Les exemplaires originaux dont la couverture en papier est imprimée sont filmés en commençant par le premier plat et en terminant soit par la dernière page qui comporte une empreinte d'impression ou d'illustration, soit par le second plat, selon le cas. Tous les autres exemplaires originaux sont filmés en commençant par la première page qui comporte une empreinte d'impression ou d'illustration et en terminant par la dernière page qui comporte une telle empreinte.

Un des symboles suivants apparaîtra sur la dernière image de chaque microfiche, selon le cas: le symbole  $\rightarrow$  signifie "A SUIVRE", le symbole  $\nabla$  signifie "FIN".

Les cartes, planches, tableaux, etc., peuvent être filmés à des taux de réduction différents. Lorsque le document est trop grand pour être reproduit en un seul cliché, il est filmé à partir de l'angle supérieur gauche, de gauche à droite, et de haut en bas, en prenant le nombre d'images nécessaire. Les diagrammes suivants illustrent la méthode.

errata  
to

pelure,  
on à

the

A

And  
574  
Ye  
com

The J  
RI  
SUN  
SIT  
MOO  
TIME

The V

Calcu  
La  
L  
the

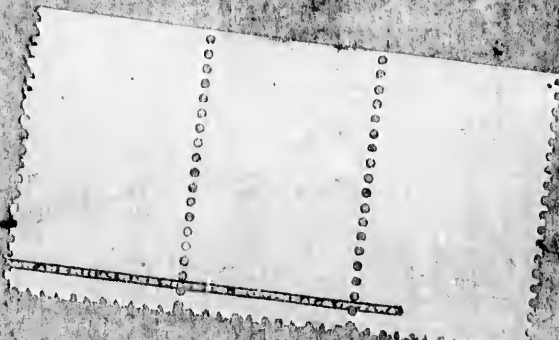

THE  
NOVA-SCOTIA CALENDER  
OR AN  
**ALMANACK,**

FOR THE YEAR OF THE CHRISTIAN ERA

1796

And from the Creation of the World, according to Chronology, 5745; being Bissextile or Leap Year: And in the Thirty Sixth Year, of the Reign of His Majesty KING GEORGE the Third; containing 366 Days.

WHEREIN IS CONTAINED

The ECLIPSES of the LUMINARIES, SUN and MOON'S RISING and SITTING, MOON'S PLACE and AGE, TIME of HIGH WATER at HALIFAX,	MOON'S APOGEE and PERIGEE, EQUATION of TIME, FEASTS & FASTS of the CHURCH, SITTINGS of the several COURTS and SESSIONS in this PROVINCE, &c. &c. &c.
----------------------------------------------------------------------------------------------------------------------------------	---------------------------------------------------------------------------------------------------------------------------------------------------------------

The View of HALIFAX, was taken from FOSTER'S, on the Eastern side of the Harbour.

Calculated for the Meridian of HALIFAX in NOVA SCOTIA, Lat.  $44^{\circ} 43'$  North, and 4 hours 14 minutes West Longitude from LONDON; but will serve without sensible Error, for any part of the Province.

By METONICUS.

Whether Amid the Gloom of Night I stray,  
Or my glad eyes enjoy revolving day,  
Still Nature's various face informs my Sense,  
Of an all-wise, all-powerful Providence.

GAY.

HALIFAX:

Printed by ANTHONY HENRY, at his Printing-Office, in South-Street, Corner of Grafton-Street.

## Vul. Notes for the Year 1796.

Dominical Letter C. B.	Full Moon before Easter,	March 23
Golden Number, - 11	Easter Sunday,	March 27
Epact, - 20	Rogation Sunday,	May 1
Cycle of the Sun, - 23	Ascension Day,	May 5
Roman Indiction, - 14	Whitsunday,	May 15
Sunday's after Epiphany, 2	Trinity Sunday,	May 23
Septuagesima Sunday, Jan. 24	Sunday's after Trinity,	26
Ash Wednesday, February, 10	Advent Sunday, November	27

### The Characters and Names of the Planets, &c.

☉ The Sun,	♂ Mars,
☾ The Moon,	♃ Jupiter,
☿ Mercury,	♄ Saturn,
♀ Venus,	♁ Georgian,
♁ The Earth.	
♁ The Moon's, or any other Planet's Ascending Node.	
♁ The Descending Node.	

### Aspects.

- ♁ Conjunction, or Planets situate in the same Longitude,
- ♁ Opposition, or Planets situate in Longitudes differing six Signs from each other,
- ♁ Quartile, is when they are 90° distant from each other,
- ♁ Trine, is when they are 120° distant,
- \* Sextile, is when they are 60° distant,
- ♁ Semisextile, is when they are 30° distant,
- vc. Quincunx, is when they are five Signs, or 150° distant.

### The Signs of the Zodiac.

♈ Aries, the Ram,	♎ Libra, the Balance,
♉ Taurus, the Bull,	♏ Scorpio, the Scorpion,
♊ Gemini, the Twins,	♐ Sagittarius, the Archer,
♋ Cancer, the Crab,	♑ Capricorn, the Goat,
♌ Leo, the Lion,	♒ Aquarius, the Water bearer,
♍ Virgo, the Virgin,	♓ Pisces, the Fishes.

- ♁ ♀ Venus, will be Evening Star, until the 5th August, and from thence Morning Star, to the end of the Year.
- ♁ ♃ Jupiter, will be an Evening Star, to the 8th February, thence Morning Star, to the 5th August, and from thence an Evening Star, to the End of the Year.



# The Names and Characters of the Twelve Signs.

Per, March 23  
 March 27  
 May 1  
 May 5  
 May 15  
 May 22  
 y, 26  
 umber 27

**TAURUS**  
**CANCER**  
**VIRGO**  
**SCORPIO**  
**CAPRICORN**



Pisces.

**GEMINI**  
**LEO**  
**LIBRA**  
**SAGGITARIUS**  
**AQUARIUS**

## Eclipses for the Year 1796.

**T**HERE will be Four Eclipses in this Year, Three of the Sun and One of the Moon, in the following Order, viz:

**January 10th.** Sun eclipsed, invisible at Halifax.

☉ at 3h. 51m. in the Morning, in Longitude of  
 $19^{\circ} 50'$ . ☽'s. Lat.  $0^{\circ} 2'$ . N. ☉ will be centrally  
 Eclipsed on the Meridian at 3h. 51m. in the Morning,  
 in Longitude  $88^{\circ} 45'$  East, and Lat.  $21^{\circ}$  South.

**July 4th.** Sun eclipsed, invisible at Halifax.

☉ at 6h. 47m. in the Evening, in Longitude  $35^{\circ} 13'$   
 $31'$ . ☽'s. Lat.  $14^{\circ} 3'$ . N. ☉ will be centrally eclipsed  
 on the Meridian at 6h. 45m. in the Evening, in  
 Longitude  $164^{\circ} 45'$ . West, and Lat.  $36^{\circ} 45'$   
 North.

**December 14th.** Moon eclipsed, invisible at Halifax.

	H	M	S	
Beginning	8	54	28	} Forenoon.
Ecliptic ☾	9	58	58	
Middle	10	6	58	
End	11	19	43	
Duration	2	25	15	

☽ Digits Eclipsed  $6^{\circ}$ . on the Moon's North Limb.

**December 29th.** Sun eclipsed, invisible at Halifax.

☉ at 1h. 45m. afternoon, in long. of  $8^{\circ} 22'$ .  
 ☽'s. Lat.  $36^{\circ} 30'$ . South. ☉ will be centrally e-  
 clipsed on the Meridian at 1h. 40m. afternoon, in  
 Longitude  $91^{\circ} 30'$  East, and Lat.  $65^{\circ} 30'$  South.



I. JANUARY begins on a Friday, hath XXXI Days, 1796

Last Quarter, Friday, 1st day, at 8h hours, 48 minutes, afternoon.  
 New Moon, Sunday, 10th, 5h 51m morning.  
 First Quarter, Sunday, 17th, 1h 19m afternoon.  
 Full Moon, Sunday, 24th, 5h 56m morning.  
 Last Quarter, Sunday, 31st, 4h 48m afternoon.  
 Sun enters *Aquarius* (♊) Wednesday 20th, 1h 24m morning.

M	W	Remarkable Days, Aspects,	☉	☽	☿	♁	♂	♀	♃	♄
D	D	Weather, &c. &c.	H. M. M.	place.	A	N. M.	N. M.	N. M.	N. M.	N. M.

1	6	CIRCUM. ☉ ☽ Cl. f. 4m.	7 39 57	3	3	3	3	3	3	3
2	7	Falling weather about this time.	7 39 57	19	23	23	19	23	19	23

1. 1st Sunday after CHRISTMAS. *Epistle.* Titus, cha. 2. ver. 4. 7.  
*Gospel.* St. Mathew. chapt. 21. vers 19, 15. Days length 8 hours 44. min.

3	C	2d Sun. after Christ. ☉ ☽	7 38 51	17	29	23	0	54	1	51
4	2	Freezing cold.	7 38 51	13	25	44	1	52	2	50
5	3	Cl. fast 5m. 50f. ☽ Apogee.	7 37 52	25	16	25	2	54	3	36
6	4	EPIPHANY. V.C. h. 8	7 36 53	7	5	26	3	58	4	31
7	5	7 <sup>th</sup> so. 8h. 30m. aft. A heavy	7 36 53	18	56	27	5	7	5	28
8	6	LUCIAN. storm of snow or	7 35 54	0	53	28	6	18	6	26
9	7	rain about this time.	7 34 55	12	57	29	7	27	7	25

2. *Epistle.* Rom. 12. 1. *Gospel.* St. Luke 2. 41. Days length 8 h. 54m.

10	C	1st. aft. EPIPH. ☉ Ecl. invi.	7 33 52	25	11	0	lets	8	15	
11	2	☽ dif. Lat. 54. Cl. fast	7 32 53	7	35	1	6	5	9	5
12	3	(8m. 23f.	7 31 54	20	11	2	7	13	9	55
13	4	more falling	7 30 55	2	59	3	8	24	10	45
14	5	St. Hilary, B. weather.	7 29 56	1	4	9	30	11	32	
15	6	Cl. f. 9m. 53f.	7 28 57	29	17	5	10	38	12	20
16	7	Sup. ☉ ☽ 1 i. mo. 7 <sup>th</sup> so. 7 40. af.	7 27 58	12	49	6	11	44	1	10

3. *Epistle.* Rom. 12. 6. *Gospel.* St. John 2. 1. Days length 9h. 8m.

17	C	2d Sunday after EPIPH.	7 26 52	26	36	3	morn	2	57	
18	2	Q. CHAR. (Birth-day k. Prisca.	7 25 53	10	38	8	1	44	3	45
19	3	Middling tides. ☽ Perigee.	7 24 54	24	54	9	2	51	4	32
20	4	Fabian, Bp. (beheaded 1793.	7 23 55	9	22	10	3	55	5	20
21	5	Agnes, V. Louisxvi. of France	7 22 56	23	58	11	4	59	6	10
22	6	Vincent. Cl. f. 12m 2f. 7 <sup>th</sup> so. 7h.	7 21 57	8	38	12	5	57	6	56
23	7	snow. (25m. af.	7 20 58	24	14	13	6	58	7	40

4. *Epistle.* 1 Cor. 9. 24. *Gospel.* St. Matth. 20. 1. D. length 9h. 22m.

24	C	SEPTUA. Sunday. or rain then	7 19 52	7	41	0	Rise	8	25	
25	2	Conversion of St. Paul.	7 18 53	21	53	15	6	26	9	17
26	3	Cl. f. 12m 59f. 7 <sup>th</sup> so. 6h 58m af	7 17 54	5	45	16	7	23	10	5
27	4	Pr. Aug. Fred. born 1773.	7 16 55	19	15	17	8	18	10	52
28	5	clear off	7 15 56	2	21	18	9	14	11	40
29	6	Cold.	7 14 57	15	5	19	10	11	12	28
30	7	K. Char. I. Mar. Cl. f. 13m 43f.	7 13 58	27	29	20	11	11	1	16

5. *Epistle.* 1 Cor. 11. 19. *Gospel.* St. Luke. 8. 4. D. length 9h 36m.

31	C	SEXAGESIMA Sunday	7 12 59	9	38	3	morn	2	4	
----	---	-------------------	---------	---	----	---	------	---	---	--

4th Days of	h	l	l
	11	18	
	12	5	8
13	21	5	27
13	22	5	46
13	22	6	5
12	22	6	23
12	24	6	42
11	24	7	5
10	25	7	28
10	25	7	51
9	26	8	14
8	27	8	37
7	27	8	59
6	27	9	21
6	27	9	43
5	28	10	5
4	28	10	27
4	28	10	46
4	28	11	5
3	28	11	24
3	28	11	42
3	27	12	0
3	27	12	10
4	27	12	20
4	26	12	30
5	26	12	40
5	25	12	50
6	25	12	54
6	24	12	58
7	24	12	58
8	23	12	55

a Goat,  
 come to pass,  
 be an Als.

14. FEBRUARY begins on a Monday hath XXIX Days. 1796.

New Moon, Monday 8th day, at 6 hours, 46 minutes, evening.  
 First Quarter, Monday 15th 9h 20m night.  
 Full Moon, Monday 22d 6h 48m evening.  
 Sun enters *Pisces*, (♊) Wednesday 18th, 4h, 9m. afternoon.

M | W | Remarkable Days, Aspects, | r. ☉ | ☽ | ☽ | r. ☽ | n. w.  
 D | D | Weather, &c. &c. | n. m. h. | Place. | A | n. m. h. m.

1	2	♁ ☽ ☽ Cl. f. 14m. ☽ Apogee.	7	11	5	21	35	22	0	14	2	56
2	3	Purification of B. V. Mary.	7	10	5	3	26	23	1	22	3	44
3	4	<i>Snow, and then Cold</i>	7	9	5	15	15	24	2	28	4	32
4	5	<i>freezing weather.</i>	7	8	5	27	8	25	3	31	5	20
5	6	Agatha.	7	6	5	9	8	26	4	33	6	8
6	7	☽ Sta. 7 <sup>o</sup> set 2h. 30m. morn.	7	5	5	21	20	27	5	34	6	48

6] *Epistle.* 1 Cor. 13. 1. *Gospel.* St. Luke 18. 31. Days length 9h. 58m.

7	C	QUINQUAGESIMA Sunday.	7	4	5	3	45	28	6	22	7	34
8	2	♁ ☽ 3h. 6m. afternoon.	7	2	5	16	26	●	sets.	8	10	
9	3	Shrove Tuesday.	7	1	5	29	23	1	6	49	8	58
10	4	Ash Wednesday. ☽ ☽ ☽	6	59	6	12	36	2	8	1	9	46
11	5	Cl. f. 14m. 38f. 7 <sup>o</sup> s. 2h. 10m. m.	6	57	6	26	3	3	9	12	10	34
12	6	<i>Clear proper weather</i>	6	55	6	9	42	4	10	22	11	22
13	7	Gr. Klong. ☽. <i>for the season.</i>	6	53	6	23	31	5	11	32	12	10

7] *Epistle.* 2 Cor. 6. 1. *Gospel.* St. Matth. 4. 1. Days leng. 10h. 18m.

14	C	1st Sun. in Lent.	6	51	6	7	39	6	morn.	12	58	
15	2	Middling full Tides. ☽ Peri.	6	49	6	21	32	○	0	42	1	46
16	3	7 <sup>o</sup> s. set 1h. 50m. morning.	6	48	6	5	40	8	1	46	2	34
17	4	<i>More snow about this</i>	6	47	6	19	50	9	2	41	3	22
18	5	<i>time, afterwards</i>	6	45	6	4	12	10	3	43	4	10
19	6	<i>clears off</i>	6	43	6	18	12	11	4	33	4	58
20	7	<i>cold.</i>	6	41	6	2	19	12	5	18	5	50

8] *Epistle.* 1 Thes. 4. 1. *Gospel.* St. Matth. 15. 21. Days length 10h. 44m.

21	C	2d Sun. in LENT. ☽ Station.	6	39	6	16	20	13	5	57	6	44
22	2	♁ ☽ 11h. 16m. afternoon.	6	38	6	0	10	○	Rise	7	45	
23	3	Pr. Octavius born.	6	37	6	13	47	15	6	1	8	30
24	4	St. Matthias. Pr. Adol. Fred	6	36	6	27	7	16	6	54	9	10
25	5	♁ ☽ 4h. 46m. aft. (born 1774.	6	35	6	10	8	17	7	50	10	8
26	6	Clk. f. 13m. 14f. 7 <sup>o</sup> s. f. 1. 12. mo	6	34	6	22	51	18	8	44	10	56
27	7	<i>snow or rain.</i>	6	33	6	5	15	19	9	41	11	42

9] *Epistle.* Ephes. 5. 1. *Gospel.* St. Luke 1. 14. Days length 10h. 56m.

28	B	3d Sun. in Lent. <i>clear</i>	6	32	6	17	25	20	10	44	12	30
29	2	<i>and cold.</i>	6	31	6	29	23	21	11	52	1	10

III.  
 Last O  
 New  
 First Q  
 Full M  
 Last  
 Sun  
 M | W |  
 D | D |  
 13  
 24  
 35  
 46  
 57  
 16  
 27  
 38  
 49  
 60  
 71  
 82  
 93  
 104  
 115  
 126  
 137  
 148  
 159  
 170  
 181  
 192  
 203  
 214  
 225  
 236  
 247  
 258  
 269  
 280  
 291  
 302  
 313  
 324  
 335  
 346  
 357  
 368  
 379  
 390  
 401  
 412  
 423  
 434  
 445  
 456  
 467  
 478  
 489  
 500

III. MARCH begins on a Tuesday, hath XXXI Days. 1796.

Last Quarter, Tuesday, 1st day, at 1 hours, 56 minutes, afternoon  
 New Moon, Wednesday 9th 8h 46m forenoon  
 First Quarter, Wednesday 16th 4h 34m morning  
 Full Moon, Wednesday 23d 8h 37m forenoon  
 Last Quarter, Thursday 31st 10h 10m forenoon.  
 Sun enters Aries, (☉♈) Saturday 19th, 4h, 28m, afternoon.

M	W	Remarkable Days, Aspects,	r. ☉ s.	D's	D	r. D's	N. W.
D	D	Weather, &c. &c.	N. M. H.	Place.	A	N. M. H. M.	H. M.
1	3	St. David. ☽ Apogee.	6 30 6	11 ♄ 14	♄	morn.	1 56
2	4	Cl. f. 12m. 15f. 7 <sup>th</sup> f. 0.53. mo.	6 29 6	23 4 23	1 4	2 42	
3	5	Enjoy the good Weather when	6 28 6	4 ♃ 56	24 2 8	3 25	
4	6	you can catch it, for it is varia-	6 27 6	16 58	25 3 17	4 10	
5	7	ble this Month.	6 26 6	29 13 26	4 26	4 58	

Epistle. Gal. 4. 21. Gospel. St. John 6. 1. Days length 11h. 18m.

6	8	4th Sun. in LENT. Cl. f. 11m. 29f.	6 24 6	11 ♃ 46	27 5 16	5 40	
7	2	Perpetua. 7 <sup>th</sup> f. set ch. 37m. mo.	6 22 6	24 39 28	6 1 6	6 34	
8	3	rain about this time.	6 20 6	7 ♃ 53	29 6 46	7 26	
9	4	Middling Tides this Change.	6 18 6	21 29	● sets.	8 15	
10	5		6 16 6	5 ♃ 23	1 7 2	9 3	
11	6	Cl. f. 10m. 1f. 7 <sup>th</sup> f. 0h. 24m. mo.	6 15 6	19 30	2 8 11	9 51	
12	7	Gregory, M.	6 13 6	3 8 47	3 9 20	10 49	

Epistle. Heb. 9. 11. Gospel. St. John 8. 46. Days length 11h. 39m.

13	B	5th Sun. in LENT. ☽ ☽ ♃	6 11 6	18 6	4 10 26	11 37	
14	2	8 Sta. A heavy storm of snow or	5 10 6	2 ♃ 24	5 11 29	12 25	
15	3	rain about these days. ☽ Per.	6 8 6	16 38	6 morn	1 13	
16	4	Cl. f. 8m. 36f. 7 <sup>th</sup> f. 0h. 5m. m.	6 6 6	0 ♃ 44	D. 0 37	2 1	
17	5	St. PATRICK.	6 4 6	14 43	8 1 30	2 49	
18	6	Edw. K. of W. Saxony.	6 3 6	28 34	9 2 18	3 40	
19	7	* ☽ ♃	6 1 6	12 ♃ 17	10 2 56	4 30	

Epistle. Phil. 4. 5. Gospel. St. Matth. 27. 1. Days length 12h. 0m.

20	B	6th in Lent. Palm Su. St. Cuth.	5 0 6	25 51 11	3 37	5 30	
21	2	Benedict. ☽ ☽ Cl. f. 7m. 5f	5 58 7	9 ♃ 16	12 4 1	6 25	
22	3	(7 <sup>th</sup> f. 11h 47m. mor.	5 57 7	22 29 13	4 39	7 20	
23	4	A storm of wind	5 56 7	5 ♃ 30	○ rise.	8 15	
24	5	snow or rain.	5 54 7	18 18	15 5 53	9 3	
25	6	Good Friday. Ann. of V. Mary.	5 53 7	0 ♃ 51	16 6 53	9 51	
26	7	Cl. f. 5m. 32f. 7 <sup>th</sup> f. 11. 29. af	5 51 7	13 10 17	7 57	10 49	

Epistle. Col. 3. 1. Gospel. St. John 10. 1. Days length 12h. 28m.

27	B	Easter Day. Gr. Klion ☽ ☽ ♃	5 49 7	25 17 18	9 6	11 37	
28	2	Easter Monday.	5 47 7	7 ♄ 13	19 10 1	12 25	
29	3	Easter Tuesday. ☽ Apog	5 46 7	19 3 20	11 21	1 13	
30	4	Cl. fast am. 17f.	5 45 7	0 ♃ 52	21 mo	2 1	
31	5	Moderate weather for the season.	5 43 7	12 43	6 30	2 50	

evening  
night  
evening  
afternoon.

N. W.  
M. H. M.

24	2	56
25	3	44
26	4	32
27	5	20
28	6	8
29	7	48

gh. 5am.

22	7	34
23	8	10
24	8	58
25	9	46
26	10	34
27	11	22
28	12	10

oh. 18m.

n.	12	58
42	1	46
46	2	34
41	3	22
43	4	10
33	4	58
18	5	50

oh. 4am.

57	6	44
7	7	45
1	8	30
54	9	10
50	10	8
44	10	56
11	11	42

oh. 56m.

4	12	30
2	1	10

IV. APRIL begins on a Friday, hath XXX Days. 1796.

New Moon, Thursday 7th day, at 7 hours, 45 minutes, evening.  
 First Quarter Thursday 14th, 11h 48m forenoon.  
 Full Moon Thursday 21st, 11h 14m afternoon.  
 Last Quarter Saturday 30th, 3h 37m morning.  
 Sun enters Taurus (♉) Tuesday 19th, 5h 7m. morning.

M/W	Remarkable Days, Aspects,	r. ☉ s.	D's	D	r. D s.	H. W.
D/D	Weather, &c. &c.	H. M. H.	Place.	A	H. M. H. M.	

1 6	Cl. f. 3m. 41f. 7 <sup>th</sup> s set 11.8. af.	5 42 7	24 15 44	23	1 35	3 47
2 7		5 40 7	6 59	24	2 36	4 35

14 Epistle. 1 St. John 5. 4. Gospel. St. John 20. 19. Days len. 12h. 44m.

3 B	1st Sun. af. Easter. rain about	5 38 7	19 33	25	3 26	5 23
4 2	St. Ambrose. these	5 37 7	2 30	26	4 8	6 11
5 3	6 D ☽ days.	5 35 7	15 53	27	4 42	6 59
6 4	Cl. f. 2m. 12f. 7 <sup>th</sup> s f. 5oh. 3om. af.	5 34 7	29 43	28	5 12	7 39
7 5	Considerable Tides this Change,	5 31 7	13 56	●	sets.	8 27
8 6	and rain in	5 29 7	28 27	1	7 18	9 15
9 7	abundance.	5 28 7	13 8 10	2	8 27	10 3

15 Epistle. 1 St. Peter 2. 19. Gospel. St. John 10. 11. Days len. 13h. 6m.

10 B	2d Sun. after Easter.	5 27 7	27 56	3	9 36	10 21
11 2	Cl. fast om. 49f. ☽ Perigee.	5 26 7	12 36	4	10 37	11 39
12 3	(7 <sup>th</sup> s set 16h. 3om. af.	5 24 7	27 7	5	11 39	12 27
13 4	pleasant	5 23 7	11 23	6	morn.	1 15
14 5	weather.	5 21 7	25 24	D	0 33	2 3
15 6		5 19 7	9 9	8	1 23	2 52
16 7	Cl. slow 27f. 7 <sup>th</sup> s set 10h. aft.	5 17 7	22 39	9	2 4	3 40

16 Epistle. 1 St. Pet. 2. 21. Gospel. St. John 16. 26. Days length 12h. 48m.

17 B	3d Sun. af. Easter.	5 16 7	5 56	10	2 39	4 28
18 2		5 15 7	19 0	11	3 6	5 16
19 3	Alphege.	5 13 7	1 52	12	3 34	5 4
20 4	moderats	5 11 7	14 33	13	4 50	5 52
21 5	Cl. slow 34f. 7 <sup>th</sup> s f. 9. 52. af	5 10 7	27 30	14	rise.	5 42
22 6	pleasant showers about	5 9 7	9 22	15	7 22	8 30
23 7	St. George. this time.	5 8 7	21 31	16	8 21	9 18

17 Epistle. St. James 1. 17. Gospel. St. John 16. 5. Days len. 10h. 48m.

24 B	4th Sun. aft. Easter.	5 6 7	3 31	17	9 21	10 3
25 2	St. Mark. Prs. Mary born 1776.	5 5 7	25 24	18	10 20	10 32
26 3	Cl. slow 2m. 30f. (☽ Apo	5 3 7	27 12	19	11 20	11 46
27 4	Vic. C. 1746. some foggy,	5 2 7	9 9	20	11 59	12 28
28 5	cloudy, and thick weather	5 0 7	20 51	21	morn.	1 16
29 6	about these days; and most	4 59 8	2 51	22	9 33	2 4
30 7	Cl. slow 3m. 5f. probably rain.	4 58 8	15 4	●	1 23	2 52

V. New Mo  
 First Qu  
 Full Mo  
 Last Qu  
 Sun ent  
 M/W  
 D/D  
 18 Epi  
 1 B|st  
 2 2  
 3 3 In  
 4 4  
 5 5 A  
 6 6 7  
 7 7 6  
 9 Epi  
 8 B|S  
 9 2  
 10 3 C  
 11 4 7  
 12 5 6  
 13 6 7  
 14 7 S  
 20 Ep  
 15 B|V  
 16 2 V  
 17 3 V  
 18 4  
 19 5  
 20 6  
 21 7  
 21 E  
 22 B|  
 23 2  
 24 3  
 25 4  
 26 5  
 27 6  
 28 7  
 29 B|  
 30 2  
 31 3

1796.

V. MAY begins on a Sunday, hath XXXI Days. 1796.

New Moon, Saturday 7 day, at 4 hours, 31 minutes, morning.  
 First Quarter, Friday 13th, 7h 48m afternoon.  
 Full Moon, Saturday 21st, 2h 29m afternoon.  
 Last Quarter, Sunday 29th, 5h 22m afternoon.  
 Sun enters Gemini, (♊) Friday 20th, 5h. 40m. morning.

M W Remarkable Days, Aspects, r. Q. s. D's D r. D s. H. W.  
 D D Weather, &c. &c. H. M. H. Place. A H. M. H. M.

18 Epistle. St. James 1. 22. Gospel. St. John 16. 23. Days length 14h. 6m.

1	B	5th Sun. at Easter. Rog. Sun.	4 57 8	27	36	24	2	5	3	40
2	2	(St. Phil & James.)	4 56 8	10	32	25	2	4	4	28
3	3	Inv. of the Cross. Pleasant	4 55 8	23	55	26	3	8	5	16
4	4	weather	4 54 8	7	47	27	3	4	6	4
5	5	Ascension Day. Holy Thursday.	4 52 8	22	6	28	4	13	6	52
6	6	7 <sup>th</sup> set 8.56 af. (Cl. fl. 3m. 37f.)	4 51 8	6	8	49	29	4	44	7
7	7	6 D &.	4 50 8	21	47	30	4	44	8	26

19 Epistle. 1 St. Pet. 4. 7. Gospel. St. John 15. 26. Days length 14h. 22m.

8	B	Sun. at Ascension Day.	4 49 8	6	53	1	8	40	9	14
9	2	Perigee.	4 48 8	21	55	2	9	43	10	2
10	3	Cl. fl. 3m. 34f. perhaps rain	4 46 8	6	46	3	10	39	10	50
11	4	7 <sup>th</sup> set 8h. 37m. af. with	4 45 8	21	19	4	11	36	11	38
12	5	8 Sta. thunder and lightning	4 44 8	5	53	31	5	morn.	12	26
13	6	about these days. (Ogilvie 1793.)	4 42 8	19	21	1	0	20	1	14
14	7	St. Peters & Miquil. taken by G.	4 41 8	2	51	7	0	51	2	2

20 Epistle. Acts 2. 1. Gospel. St. John 14. 15. Days len. 14h. 40m.

15	B	Whitsunday. Cl. fl. 3m. 57f.	4 40 8	16	1	8	1	20	2	50
16	2	Whit-Mon. 7 <sup>th</sup> s. 8h. 17m. af.	4 39 8	28	53	9	1	47	3	38
17	3	Whit-Tuesday. now pleasant	4 38 8	11	32	10	2	14	4	26
18	4	weather for gardening.	4 37 8	23	57	11	2	41	5	14
19	5	Queen Charlotte, born 1744.	4 36 8	6	13	12	3	8	6	2
20	6	Cl. fl. 3m. 47f.	4 35 8	18	19	13	3	36	6	50
21	7	7 <sup>th</sup> s. 7. 58. af. Moderate tides.	4 34 8	0	18	14	0	rise.	7	38

21 Epistle. Rev. 4. 1. Gospel. St. John 3. 1. Days length 14h. 54m.

22	B	Trinity Sun. Prs. Eliz. b. 1770.	4 33 8	12	11	15	8	13	8	26
23	2	Apogee.	4 32 8	24	16	9	17	9	14	
24	3	more pleasant, showers	4 31 8	5	48	17	10	21	10	2
25	4	Cl. slow 3m. 23f. and warm.	4 30 8	17	37	18	11	22	10	50
26	5	Augustin 1st. A. Bp. Cant.	4 29 8	29	31	19	morn.	11	38	
27	6	Gr. Elou. ♀ (7 <sup>th</sup> s. 7h. 38m.)	4 28 8	11	32	20	0	20	12	26
28	7		4 27 8	23	47	21	0	50	1	14

28 Epistle. St. John 4. 7. Gospel. St. Luke 16. 19. Days length 15h. 8m.

29	B	1st Sun. af. Trin. K. Ch. 2d re-	4 26 8	6	19	1	1	17	2	2
30	2	Cl. slow 2m. 47f. (stored.)	4 26 8	19	12	23	1	46	2	50
31	3		4 25 8	2	30	24	2	16	3	38

evening. forenoon. afternoon. morning. morning.  
 P. D. S. R. W. H. M. H. M.  
 1 35 3 47  
 2 36 4 35  
 en. 12h. 24m.  
 3 26 5 23  
 4 8 6 11  
 4 42 6 59  
 5 12 7 39  
 sets. 8 27  
 7 18 9 15  
 8 27 10 3  
 en. 19h. 6m.  
 9 36 10 51  
 10 37 11 39  
 11 39 12 27  
 morn. 1 15  
 0 33 2 3  
 1 23 2 52  
 2 4 3 40  
 en. 12h. 48m.  
 2 39 4 28  
 3 6 5 16  
 3 34 6 4  
 4 5 6 52  
 rise. 7 42  
 7 22 8 30  
 8 21 9 18  
 en. 12h. 48m.  
 9 21 10 3  
 10 20 10 12  
 11 20 11 40  
 11 59 12 28  
 morn. 1 16  
 0 33 2 4  
 1 23 2 52

VI. JUNE begins on a Wednesday, hath XXX Days. 1796.

New Moon, Sunday 5th day, at 11 hours 51 minutes, forenoon.  
 First Quarter, Sunday 12th, 5h 19m morning.  
 Full Moon, Monday 20th, 5h 58m morning.  
 Last Quarter, Tuesday 28th, 3h 31m morning.  
 Sun enter *Cancer*, (☉ ♋) Monday 20th 2h. 26m. afternoon.

M	W	Remarkable	Days,	Aspects,	r.	Q.	D's	D.	r.	D's	H.	M.	
D	D	Weather,	&c.	&c.	H.	M.	Place.	A.	H.	M.	H.	M.	
14		Nicomede.	Cl. fl. zm. 20f.		4	24	8	16	9	16	25	2	47
25			(7 <sup>s</sup> s. f. 7h. 15f. af.)		4	24	8	0	8	30	26	3	17
36					4	23	8	15	9	27	3	48	6
47		K. George III. born 1738.			4	23	8	0	π	8	28	4	18

23] Epistle. 1. St. Joh. 3. 13. Gospel. St. Luke 14. 16. Days length 15h. 16m.

5	B	2d Sun. af. Trin.	Pr. Ern. Aug		4	22	8	15	19	●	sets	7	42
6			(b. 1771. Bonif. p Peri.)		4	21	8	0	23	31	1	8	24
7		♁ ☉ ♄	4h. 6m. mo.	♁ ♃ ♄	4	20	8	15	36	2	9	20	9
8			<i>pleasant</i>		4	20	8	0	Ω	24	3	10	7
9			<i>weather.</i>		4	20	8	14	50	4	10	47	10
10		Prs. Amelia born.	gr. Elon. ♄		4	20	8	28	52	5	11	20	11
11		St Barnabas.	Cl. fl. om. 40f.		4	20	8	12	28	6	11	50	12

24] Epistle. 1. St. Pet. 5. 5. Gospel. St. Luke 15. 1. Days length 15h. 20m.

12	B	3d Sun. aft. Trin.			4	20	8	25	40	D	morn.	1	18
13			<i>falling weather.</i>		4	20	8	8	30	8	0	18	2
14		♁ ☉ ♄	9h. 40m. mo.	<i>with</i>	4	19	8	21	2	9	0	45	2
15			<i>some fog as usual.</i>		4	19	8	3	20	10	1	12	3
16		Cl. fast om. 22f.	7 <sup>s</sup> s. f. 6h.		4	19	8	15	25	11	1	40	4
17		St. Alban.	(18m. afternoon)		4	19	8	27	23	12	2	8	5
18					4	19	8	9	15	13	2	37	6

25] Epistle. Rom. 8. 18. Gospel. St. Luke 6. 36. Days length 15h. 22m.

19	B	4th Sun. after Trinity.	p Apo.		4	19	8	21	4	14	3	6	7
20		Transf. of Edw. K. of W. Sax.			4	18	8	2	52	0	rise.	8	15
21		Cl. fast 1m. 27f.	7 <sup>s</sup> s. rise 1h.		4	18	8	14	42	16	9	1	9
22		♁ ♃ ♄	(21m. morn.)		4	18	8	26	36	17	9	47	9
23		♁ Stationary.			4	18	8	8	36	18	10	43	10
24		St. John Baptist.	♁. ♃ ♄.		4	18	8	20	46	10	11	10	11
25					4	18	8	3	7	6	11	38	12

26] Epistle. 1. St. Pet. 3. 8. Gospel. St. Luke 5. 1. Days length 15h. 24m.

26	B	5th Sun. af. Trin.	Cl. f. 2m 30f.		4	18	8	15	43	21	morn.	1	
27			<i>a storm about this</i>		4	18	8	28	38	22	0	7	1
28			<i>time.</i>		4	18	8	11	53	0	0	36	2
29		St. Peter.			4	19	8	25	32	24	1	0	3
30		☉ in Aphelion	9h. 21m. foren.		4	19	8	9	35	25	1	40	4

VII.

New M  
 First Q  
 Full M  
 Last Q  
 Sun en

M	W	D	D	D
1	6	C		
2	7	V		
3	7	Ep		
3	B	6		
4	2	0		
5	3			
6	4			
7	5			
8	6	S		
9	7			
10	8	Ep		
10	B	7		
11	2			
12	3			
13	4			
14	5			
15	6	S		
16	7			
20	1	E		
17	B			
18	2			
19	3			
20	4			
21	5			
22	6			
23	7			
30	1			
24	B			
25	2			
26	3			
27	4			
28	5			
29	6			
30	7			
31				
31				



1796.

VII. JULY, begins on a Friday, hath XXXI, Days. 1796.

forenoon  
morning  
morning  
morning  
afternoon.

New Moon, Monday, 4th day at 6 hours, 47 minutes, evening.  
First Quarter, Monday 11th 5h 9m evening.  
Full Moon, Tuesday 19th 9h 31m night.  
Last Quarter, Wednesday 27th 11h 4m forenoon.  
Sun enters Leo, (♌) Friday 22d, 1h 16m morning.

D	H	M
M	H	M
2	47	4
3	17	5
3	48	6
4	18	6

M	D	Remarkable Days, Aspects, Weather, &c. &c.	H.	M.	M.	Place.	D	H.	M.	H.	M.
1	6	Cl. fast 3m. 20f. <i>pleasant</i>	4	19	8	24	8	2	20	2	15
2	7	Visit. B. V. Mary. <i>showers</i>	4	20	8	8	11	4	21	2	54
Epistle. Rom. 6. 8. Gospel. St. Matth. 5. 20f. Days length 15h. 20m.											
3	B	10th aft. Trin. <i>about these</i> D per.	4	20	8	23	48	28	3	31	0
4	2	☉ eclipsed invis. Pretty full tid.	4	21	8	8	55	●	sets.	7	53
5	3	(Inf. 6 8 10h. 46m. foren. days.	4	21	8	23	59	1	8	17	8
6	4	Cl. fast 4m. 23f. 7 <sup>th</sup> ri. 16m. mo.	4	22	8	8	52	2	8	55	9
7	5	<i>6 D 8</i>	4	22	8	23	26	3	9	28	10
8	6	St. Killan. <i>more pleasant</i>	4	23	8	17	37	4	9	57	10
9	7	<i>showers about</i>	4	23	8	21	31	5	10	26	11
Epistle. Rom. 6. 19. Gospel. St. Mark 8. 1. Days len. 15h. 18m.											
10	B	7th aft. Trinity. <i>this time.</i>	4	24	8	4	38	6	10	54	12
11	2	Cl. f. 5m. 7f. 17 <sup>th</sup> ri. 11h. 57m. af.	4	25	8	17	31	7	11	29	1
12	3	<i>growing</i>	4	26	8	0	3	8	11	54	2
13	4	<i>weather.</i>	4	27	8	12	18	9	morn.	6	4
14	5		4	28	8	24	20	10	0	32	3
15	6	Swithin B.	4	29	8	6	13	11	1	2	4
16	7	♀ Stationary. Cl. f. 5m. 20f.	4	30	8	18	2	12	1	45	5
Epistle. Rom. 8. 12. Gospel. St. Matth. 7. 15. Days len. 14h. 58m.											
17	B	8th aft. Trinity. D Apogee.	4	31	8	29	50	13	2	32	6
18	2	(♀ Stationary)	4	32	8	11	40	14	3	12	7
19	3	V. C. ♄	4	33	8	23	36	15	4	17	8
20	4	Margaret. ♄ Stat <i>hot and sultry</i>	4	34	8	5	38	16	7	40	8
21	5	Cl. f. 5m. 59f. 7 <sup>th</sup> ri. 11. 17. af.	4	35	8	17	50	17	8	31	9
22	6	Magdalen. <i>refreshing showers,</i>	4	36	8	0	13	18	8	56	10
23	7	<i>with thunder and lightning.</i>	4	37	8	12	48	19	9	27	11
Epistle. 1 Cor. 10. 1. Gospel. St. Luke 16. 1. Days len. 14h. 44m.											
24	B	9th aft. Trin. <i>about these days.</i>	4	38	8	25	36	20	10	1	1
25	2	St. James. ♄ Dog days begin.	4	39	8	8	40	21	10	33	12
26	3	St. Anne. Cl. f. 6m. 4f.	4	40	8	21	59	22	10	55	1
27	4	<i>foggy mornings, but a</i>	4	40	8	5	36	23	11	35	2
28	5	<i>fine growing</i>	4	41	8	19	30	24	morn.	3	6
29	6	Gr. Elon. ♄ <i>season.</i>	4	41	8	3	42	25	0	25	3
30	7		4	42	8	18	9	26	1	5	4
Epistle. 1 Cor. 15. 1. Gospel. St. Luke 10. 41. Days len. 14h. 34m.											
31	B	10th Sun. aft. Trinity. D Peri.	4	43	8	2	49	27	1	43	5

n. 15h. 16m.
sets. 7 42
8 24 8 30
9 20 9 18
0 7 10 6
0 47 10 54
1 20 11 42
1 50 12 30
th 15h. 20m.

morn. 1 18
0 18 2 6
0 45 2 56
1 12 3 44
1 40 4 32
2 8 5 28
2 37 6 24
th 15h. 22m.

3 6 7 40
rife. 8 15
9 1 9 3
9 47 9 51
0 43 10 39
10 11 27
38 12 15
th 15h. 24m.

morn. 1
7 1 53
36 2 41
0 3 29
40 4 17

VIII. AUGUST, begins on a Monday, hath XXXI. Days | 1796.

New Moon, Wednesday 3d day, at 2 hours, 20 minutes, morning.  
 First Quarter, Wednesday 10th 7h 55m forenoon.  
 Full Moon, Thursday 18th 11h 9m forenoon.  
 Last Quarter, Thursday 25th 5h 16m afternoon.  
 Sun enters, *Virgo*. (♍) Monday 22d, 7h. 42m. morning.

M	W	Remarkable Days, Aspects, Weather, &c. &c.	r.	☉	♋	♌	♍	♎	♏	H.	M.	W.
D	D		H.	M.	H.	Place.	A.	H.	M.	H.	M.	
1	2	Lammas Day. Cl. fast 5m. 51s.	4	44	8	17	37	28	2	30	6	24
2	3	(♋ ♀ ♋ ♀) a growing season.	4	45	8	28	27	29	3	20	7	20
3	4		4	46	8	17	10	●			8	15
4	5		4	47	8	17	40	1	7	45	9	3
5	6	Inf. ♂ ♀ ob. 1m. afternoon.	4	48	8	15	50	2	8	21	9	51
6	7	Transig. of our Lord.	4	49	8	29	38	3	8	53	10	39
32 Epistle. 1 Cor. 15. 1. Gospel. St. Luke, 18. 9. Days len. 14h. 40m.												
7	B	11th Sunday after Trinity.	4	50	8	12	58	4	9	23	11	27
8	2	(Name of Jesus)	4	52	8	25	54	5	9	50	12	15
9	3		4	53	8	8	28	6	10	20	1	3
10	4	St. Lawrence. Small Tides.	4	54	8	28	43	7	10	57	1	51
11	5	Prs. of Brunswick born. 1737.	4	55	8	2	44	8	11	28	2	39
12	6	Pr. of Wales born, 1762.	4	56	8	14	36	9			3	27
13	7	♋ ♀ ♋	4	57	8	26	24	10	0	44	4	19
33 Epistle. 2 Cor. 3. 4. Gospel. St. Mark 7. 31. Days len. 14h. 4m.												
14	B	12th Sun. af. Trin. D Apo.	4	58	8	8	13	11	1	39	5	3
15	2		4	59	8	20	7	12	2	45	5	51
16	3	Pr. Frederick born 1763.	5	0	7	22	10	13	3	53	6	39
17	4	The Augus storm	5	2	7	14	23	14	4	59	7	27
18	5	about these days,	5	4	7	26	50	0			8	15
19	6	♋ ♀ ♋.	5	5	7	9	31	16	7	44	9	3
20	7	most probably will overtake us.	5	7	7	22	25	17	8	20	9	51
34 Epistle. Gal. 3. 16. Gospel. St. Luke 10. 23. Days len. 19h. 44m.												
21	B	13th Sun. after Trinity.	5	8	7	5	34	18	8	51	10	39
22	2	(Pr. W. Hen. b. 1765)	5	10	7	18	54	19	9	22	11	27
23	3	Cl. fast 2m. 7s.	5	12	7	2	27	20	9	56	12	15
24	4	St. Bartholomew. pleasant	5	14	7	16	10	21	19	31	1	3
25	5	growing weather for several	5	16	7	0	11	4	11	10	1	52
26	6	Cl. f. 1m. 18s. days together.	5	18	7	14	7	23	11	50	2	40
27	7	♀ Sta. Considerable tid. 3 per.	5	19	7	28	19	24			3	28
35 Epistle. Gal. 5. 16. Gospel. St. Luke 17. 14. Days len. 19h. 18m.												
28	B	14th af. Trin. St. Augustine.	5	21	7	12	38	25	0	30	4	16
29	2	pleasant showers, and perhaps	5	22	7	27	2	26	1	14	5	4
30	3	thunder and lightning.	5	23	7	11	27	27	2	10	5	52
31	4	Cl. slow 11s.	5	25	7	25	49	28	3	10	6	42

X. SE  
 New M  
 First Q  
 Full M  
 Last Q  
 New M  
 Sun ent  
 M W  
 D D  
 15 G  
 16 L  
 37  
 36  
 4 B  
 5 2  
 6 3  
 7 4  
 8 5  
 9 6  
 10 7  
 37 Ep  
 11 B  
 12 2  
 13 3  
 14 4  
 15 5  
 16 6  
 17 7  
 38  
 18 B  
 19 2  
 20 3  
 21 4  
 22 5  
 23 6  
 24 7  
 39 A  
 25 B  
 26 2  
 27 3  
 28 4  
 29 5  
 30 6

Days 1796

tes, morning.  
forenoon.  
forenoon.  
afternoon.  
morning.

r.	D	J.	H.	W.
H.	M.	H.	M.	
2	30	6	24	
3	20	7	20	
fets.	8	15		
7	45	9	3	
8	21	9	31	
8	53	10	39	

n.	14h.	dom.
9	23	11 47
9	50	12 15
10	20	1 3
10	57	1 51
11	28	2 39
morn.	3	27
0	44	4 19
1.	14h.	4m.

1	39	5	3
2	45	5	51
3	53	6	39
4	59	7	27
rise.	8	15	
7	44	9	3
8	20	9	51
1.	19h.	44m.	

8	51	10	39
9	22	11	27
9	56	12	15
9	31	1	3
1	10	1	52
1	50	2	40
morn.	3	28	
1	13h.	18m.	

5	30	4	16
1	14	5	4
2	10	5	52
3	10	6	42

X. SEPTEMBER, begins on a Thursday, hath XXX Days, 1796.

New Moon, Thursday 1st Day, at 11 hours, 23 minutes, forenoon.  
 First Quarter Friday 9th 1h 38m morning.  
 Full Moon, Friday 16th 12h 0m night.  
 Last Quarter, Friday 23d 11h 16m night.  
 New Moon, Friday, 30th 10h 45m night.  
 Sun enters, *Libra*, (♎) Thursday 22d, 4h 15m night.

M	W	Remarkable Days, Aspects,	r.	☉	☽	D's	D	r.	D	J.	H.	W.
D	D	Weather, &c. &c.	H.	M.	H.	Place.	A.	H.	M.	H.	M.	M.

15	B	Giles. Cl. flow om. 30f.	5	27	7	10m	2	●	fets.	7	35	
26		London burnt 1666, O. S.	5	29	7	24	0	1	7	15	8	23
37		<i>pleasant healthy air.</i>	5	31	7	7	39	2	7	40	9	11

36. *Epistle*. Gal. 6. 11. *Gospel*. St. Matth. 6. 24. Days leng. 12h. 56m.

4	B	15th aft. Trin. Dog days end.	5	32	7	20	56	3	8	16	9	59
5	2	Δ D 2	5	34	7	3m	51	4	8	35	10	47
6	3	Cl. flow 2m. 7f.	5	36	7	18	25	5	9	4	11	35
7	4	Enurkus. <i>expect a long storm,</i>	5	37	7	28	40	6	9	37	12	23
8	5	Nati. of B. V. Mary. <i>then fine</i>	5	39	7	10	41	7	10	18	1	11
9	6	<i>pleasant</i>	5	40	7	22	33	8	11	4	1	59
10	7	6 D 8 <i>weather.</i> D'Apo.	5	42	7	4	21	9	11	48	2	47

37. *Epistle*. Ephes. 3. 13. *Gospel*. St. Luke 7. 11. Days length 12h. 32m.

11	B	16th aft. Trinity. Cl. flow	5	44	7	16	11	10	morn.	3	35	
12	2	(3m. 49f.)	5	45	7	28	7	11	0	53	4	23
13	3		5	46	7	10	16	12	2	0	5	15
14	4	Holy Cross.	5	48	7	22	39	13	3	8	5	59
15	5		5	49	7	5	19	14	4	18	6	49
16	6	7's rise 7h. 43m. aft. Cl. flow	5	51	7	18	18	0	rise:	7	39	
17	7	Lambert. (5m. 35f.)	5	53	7	1	35	16	7	4	8	29

38. *Epistle*. Ephes. 4. 1. *Gospel*. St. Luke 14. 1. Days leng. 12h. 12m.

18	B	17th after Trinity.	5	54	7	15	7	17	7	39	9	18
19	2	h 2h. 46m. afternoon.	5	56	7	28	53	18	8	16	10	3
20	3		5	58	7	12	48	19	9	2	10	51
21	4	St. Matthew. Cl. A, 7m. 20f.	5	59	7	26	49	20	9	41	11	39
22	5	King GEO. III. crowned 1761.	6	0	6	10	53	21	10	28	12	27
23	6	<i>high winds and stormy weather.</i>	6	1	6	24	59	22	11	14	1	15
24	7	Pretty full Tides. D Perigee.	6	2	6	9	52	23	morn	2	3	

39. *Epistle*. 1 Cor. 1. 4. *Gospel*. St. Matth. 22. 34. Days len. 11h. 54m.

25	B	18th Sun. aft. Trinity.	6	3	6	23	11	24	0	6	2	53
26	2	St. Cyprian. Cl. flow 9m. 2f.	6	5	6	7	14	25	1	6	3	43
27	3	<i>pleasant breezes and a fine</i>	6	7	6	21	15	26	2	5	4	35
28	4	<i>wholesome air.</i>	6	9	6	4	11	27	3	5	5	30
29	5	St. Michael. Prs. Royal b. 1766.	6	11	6	18	58	28	4	5	6	24
30	6	St. Jerome. Cl. fl. 10m. 20f	6	12	6	2	35	●	fets.	7	16	

X. OCTOBER begins on a Saturday hath XXXIX Days 1796!

First Quarter, Saturday, 8th day, 9 hours, 21 minutes, 16 night.  
 Full Moon, Sunday, 16th 11h 50m forenoon.  
 Last Quarter, Sunday, 23d 6h 0m morning.  
 New Moon, Sunday, 30th 1h 4m afternoon.  
 Sun enters Scorpio, (♏) Saturday 22d, oh. 14m. afternoon.

M	W	Remarkable Days, Aspects,	r	o	s	's	D	r	D	H	M	U	M
D	D	Weather, &c. &c.	n	m	n	Place.	A	n	m	u	m		

17	B	Remigius. Cl. flow 10m.	38f.	6	13	6	15	57	1	6	50	8	16
----	---	-------------------------	------	---	----	---	----	----	---	---	----	---	----

40		Epistle. Ephel. 4. 17. Gospel. St. Matth. 9. 1.		Days len. 11h. 30m.									
----	--	-------------------------------------------------	--	---------------------	--	--	--	--	--	--	--	--	--

2	B	19th af. Trinity. <i>fine weather</i>		6	15	6	29	1	2	7	16	0	2
---	---	---------------------------------------	--	---	----	---	----	---	---	---	----	---	---

3	2	<i>for travellers.</i>		6	17	6	11	48	3	7	50	9	50
---	---	------------------------	--	---	----	---	----	----	---	---	----	---	----

4	3			6	19	6	24	16	3	8	32	10	40
---	---	--	--	---	----	---	----	----	---	---	----	----	----

5	4	gr. Elon. 4.		6	20	6	5	29	5	9	18	11	50
---	---	--------------	--	---	----	---	---	----	---	---	----	----	----

6	5	Cl. flow 12m. 7h.		6	22	6	18	28	6	12	13	12	18
---	---	-------------------	--	---	----	---	----	----	---	----	----	----	----

7	6	<i>cold mornings and</i>		6	23	6	0	19	7	11	12	1	6
---	---	--------------------------	--	---	----	---	---	----	---	----	----	---	---

8	7	<i>evenings, with high winds.</i>		6	25	6	12	8	8	1	54		
---	---	-----------------------------------	--	---	----	---	----	---	---	---	----	--	--

41		Epistle. Ephel. 5. 15. Gospel. St. Matth. 22. 1.		Days len. 11h. 8m.									
----	--	--------------------------------------------------	--	--------------------	--	--	--	--	--	--	--	--	--

9	B	20th af. Trinity. St. Denys.		6	26	6	23	56	9	0	12	2	42
---	---	------------------------------	--	---	----	---	----	----	---	---	----	---	----

10	2	<i>and some falling weather.</i>		6	27	6	5	53	10	1	10	5	30
----	---	----------------------------------	--	---	----	---	---	----	----	---	----	---	----

11	3	<i>the rise 6h. 13m. afternoon.</i>		6	29	6	18	2	11	2	20	4	18
----	---	-------------------------------------	--	---	----	---	----	---	----	---	----	---	----

12	4	<i>high winds,</i>		6	31	6	0	29	12	3	31	5	6
----	---	--------------------	--	---	----	---	---	----	----	---	----	---	---

13	5	Transl. of K. Edw. Conf. <i>and</i>		6	32	6	13	17	13	4	40	5	56
----	---	-------------------------------------	--	---	----	---	----	----	----	---	----	---	----

14	6	<i>a wholesome</i>		6	34	6	26	28	14	5	48	6	44
----	---	--------------------	--	---	----	---	----	----	----	---	----	---	----

15	7	<i>air.</i>		6	36	6	10	9	15	6	55	7	30
----	---	-------------	--	---	----	---	----	---	----	---	----	---	----

42		Epistle. Ephel. 6. 10. Gospel. St. John 4. 46.		Days len. 10h. 46m.									
----	--	------------------------------------------------	--	---------------------	--	--	--	--	--	--	--	--	--

16	B	21st af. Trin. Maria Antoinetta		6	37	6	23	56	0	risc.	8	18	
----	---	---------------------------------	--	---	----	---	----	----	---	-------	---	----	--

17	2	Echeldred. (off Fra. beheq. 1793.		6	39	6	8	7	17	6	29	0	6
----	---	-----------------------------------	--	---	----	---	---	---	----	---	----	---	---

18	3	St. Luke. 4 Stat.		6	40	6	22	29	18	7	15	9	56
----	---	-------------------	--	---	----	---	----	----	----	---	----	---	----

19	4	<i>more falling weather, with</i>		6	41	6	11	56	19	8	0	10	46
----	---	-----------------------------------	--	---	----	---	----	----	----	---	---	----	----

20	5	<i>frosty mornings and evenings.</i>		6	43	6	21	22	20	8	48	11	34
----	---	--------------------------------------	--	---	----	---	----	----	----	---	----	----	----

21	6	Cl. fl. 15m. 24f. 7 <sup>h</sup> ri. 5h. 36m.		6	44	6	5	24	21	9	38	12	22
----	---	-----------------------------------------------	--	---	----	---	---	----	----	---	----	----	----

22	7	(aft. ) Perigee.		6	46	6	19	57	22	10	30	1	10
----	---	------------------	--	---	----	---	----	----	----	----	----	---	----

43		Epistle. Phil. 1. 3. Gospel. St. Matth. 18. 21.		Days len. 10h. 24m.									
----	--	-------------------------------------------------	--	---------------------	--	--	--	--	--	--	--	--	--

23	B	22d af. Trin. Moderate tides,		6	47	6	4	9	1	11	22	1	58
----	---	-------------------------------	--	---	----	---	---	---	---	----	----	---	----

24	2	<i>unless driven in by S.E. winds.</i>		6	49	6	17	57	24	morn.	2	46	
----	---	----------------------------------------	--	---	----	---	----	----	----	-------	---	----	--

25	3	K. Geo. III. Ac. Crispin.		6	50	6	1	40	25	0	15	3	34
----	---	---------------------------	--	---	----	---	---	----	----	---	----	---	----

26	4	K. Geo. III. Pr. 1760. Cl. flow		6	52	6	15	14	26	1	8	4	22
----	---	---------------------------------	--	---	----	---	----	----	----	---	---	---	----

27	5	(15m. 59f.)		6	53	6	28	38	27	2	0	5	10
----	---	-------------	--	---	----	---	----	----	----	---	---	---	----

28	6	St. Simon and Jude.		6	55	6	11	50	28	2	54	6	58
----	---	---------------------	--	---	----	---	----	----	----	---	----	---	----

29	7	Inf. 6 8 10h. 16m. foren.		6	56	6	24	49	29	3	53	6	46
----	---	---------------------------	--	---	----	---	----	----	----	---	----	---	----

44		Epistle. Phil. 3. 17. Gospel. St. Matth. 22. 15.		Days len. 10h. 6m.									
----	--	--------------------------------------------------	--	--------------------	--	--	--	--	--	--	--	--	--

30	B	23d ats. Trinity 4 Stat.		6	57	6	7	35	0	lets.	7	38	
----	---	--------------------------	--	---	----	---	---	----	---	-------	---	----	--

31	2	<i>beautiful weather.</i>		6	59	6	20	7	1	5	20	8	28
----	---	---------------------------	--	---	----	---	----	---	---	---	----	---	----

XI. N  
 First Q  
 Full M  
 Last Q  
 New M  
 Sun en

M	W	D	D
1	3	A	
2	4	P	
3	5	P	
4	6		
5	7	P	
6	8		
7	9		
8	10		
9	11		
10	12		
11	13		
12	14		
13	15		
14	16		
15	17		
16	18		
17	19		
18	20		
19	21		
20	22		
21	23		
22	24		
23	25		
24	26		
25	27		
26	28		
27	29		
28	30		
29	31		

Days 1796

XI. NOVEMBER begins on a Tuesday, hath XXX Days. 1796

First Quarter, Monday 7th day, at 5 hours, 20 minutes, evening  
 Full Moon, Monday 14th 11h 4m night  
 Last Quarter, Monday 21st, 2h 48m afternoon  
 New Moon, Tuesday 29th, 6h 23m morning  
 Sun enters Sagittarius; (☉ ♏) Monday 21st 8h. 30m. forenoon

M	W	Remarkable Days, Aspects, Weather, &c. &c.	r. ☉ s.	☽'s	☽	r. ☽ s.	H. W.
D	D		H. M. H.	Place.	A	H. M. H. M.	H. M.
1	3	All Saints. cloudy	7 0 5	2 ♏ 25	2	5 50	9 16
2	4	Fr. Edward born 1767. and cold	7 2 5	14 31	3	6 25	10 4
3	5	Prs. Soph. b. 1777. winds.	7 3 5	26 27	4	7 10	10 52
4	6	and perhaps a small ☽ Apo.	7 5 5	8 ♏ 16	5	8 2	11 40
5	7	Pow. Plot, 1605. fall of snow	7 6 5	20 3	6	8 55	12 28

45] Epistle. Phil. 3. 17. Gospel. St. Matth. 22. 15. Days len. gh. 46m.

6	8	24th after Trin.	7 7 5	1 ♏ 51	7	10 0	1 16
7	2	D. of Cum. born. ☽ Stat.	7 9 5	13 46	8	11 6	2 4
8	3	high winds and	7 10 5	25 53	9	morn.	2 52
9	4	blustering weather,	7 11 5	8 ♏ 19	10	0 13	3 40
10	5	and stormy altogether.	7 12 5	21 6	11	1 25	4 28
11	6	St Martin. Cl. fl. 15m. 38f.	7 13 5	4 ♏ 18	12	2 35	5 16
12	7	more pleasant. (7's fo. o. 30. af.)	7 14 5	17 58	13	3 45	6 4

46] Epistle. Col. 1. 8. Gospel. St. Matth. 9. 18. Days len. gh. 50m.

13	8	25th after Trin. Britius Bp.	7 15 5	2 ♏ 3	14	4 50	6 52
14	2	Gr. Elon. ☽ Moderate Tides.	7 16 5	16 31	0	rife.	7 42
15	3		7 17 5	1 ♏ 14	16	5 47	8 30
16	4	Cl. fl. 14m. 48f. 7's fo. oh gm.	7 19 5	16 6	17	6 28	9 18
17	5	Hugh Bishop of Lincoln. (mo	7 20 5	0 ♏ 58	18	7 13	10 6
18	6	☽ Perigee.	7 21 5	15 44	19	8 3	10 56
19	7		7 22 5	0 ♏ 18	20	8 57	11 44

47] Epistle. Jer. 23. 5. Gospel. St. John. 6. 5. Days len. gh. 14m.

20	8	26th aft. Trin. Ed. K. Martyr.	7 23 5	14 35	21	9 50	12 32
21	2	Cl. flow 3m. 37f.	7 24 5	28 34	0	10 49	1 6
22	3	Cecilia.	7 25 5	12 ♏ 14	23	11 48	1 48
23	4	St. Clement.	7 26 5	29 37	24	morn	2 36
24	5		7 27 5	8 ♏ 44	25	0 47	3 24
25	6	Duke of Glo. b. 1743.	7 28 5	21 36	26	1 45	4 12
26	7	7's fo. 11h. 23m. afternoon.	7 29 5	4 ♏ 14	27	2 45	5 0

48] Epistle. Rom. 13. 8. Gospel. St. Matth. 21. 1. Days len. gh. om.

27	8	Advent Sunday.	7 30 5	16 41	28	3 4	5 50
28	2	a fall of snow,	7 31 5	28 56	29	4 47	6 40
29	3	about these days.	7 32 5	11 ♏ 3	0	lets.	7 30
30	4	St. Andrew. Cl. fl. 10m. 40f	7 33 5	23 0	1	5 35	8 20

ca. night. 1  
 forenoon.  
 morning.  
 afternoon.  
 afternoon.  
 H. W.  
 H. M. H. M.  
 6 50 8 16  
 en. 11h. 30m.  
 7 16 9 2  
 7 50 9 50  
 8 32 10 40  
 9 18 11 30  
 10 13 12 18  
 11 12 0 6  
 morn. 1 54  
 len. 11h. 8m.  
 0 12 2 42  
 1 10 3 30  
 2 20 4 18  
 3 31 5 6  
 4 40 6 56  
 5 48 8 44  
 6 55 10 30  
 en. 10h. 46m.  
 rife. 8 18  
 6 29 9 6  
 7 15 9 56  
 8 0 10 46  
 8 48 11 34  
 9 38 12 22  
 10 30 1 10  
 1. 10h. 24m.  
 1 22 1 58  
 orn. 12 46  
 15 3 34  
 8 4 22  
 0 5 10  
 54 5 58  
 53 6 46  
 10h. 6m.  
 15. 7 38  
 20 8 28



Days. 1796.

**TABLE** showing what proportion Currencies bear to each other, thro' out the Continent of **NORTH-AMERICA.**

forenoon.  
forenoon.  
morning.  
morning.  
night.

25	9	8
15	9	56
4	0	44
5	1	32
19	2	20
30	1	8
1	1	56
8	2	44
20	3	32
26	4	20
55	5	8
44	5	56
48	6	50
7	7	38
39	8	18
37	9	6
35	9	54
36m.		
2	0	42
1	1	30
12	18	
1	6	
1	54	
2	50	
3	46	
36m.		
4	40	
5	36	
6	30	
7	25	
8	20	
9	8	
9	56	

**To Reduce Sterling into the Currency of**  
 Nova-Scotia,  
 New-Brunswick,  
 Canada,  
 Island of St. John,  
 Cape Breton and  
 Newfoundland,

ADD ONE FIFTH.

Of Massachusetts,  
 Connecticut,  
 Rhode-Island,  
 New-Hampshire,  
 Vermont and  
 Virginia,

ADD ONE THIRD.

Of Pennsylvania,  
 Delaware,  
 Maryland and  
 New-Jersey,

ADD ONE RULE.  
 Multiply the given  
 Sum by 5, & divide  
 the product by 3,  
 the Quotient will  
 be the Answer.

Of New-York and  
 North-Carolina,

ADD 7-9ths-Rule  
 Multiply by 16 &  
 Divide by 9.

Of South-Carolina  
 and Georgia,

ADD ONE 9TH-RULE.  
 Multiply by 28 & Divide  
 by 27.

**To Reduce the under mentioned Cur-  
 rencies into Sterling—viz.**

From Nova-Scotia,  
 New-Brunswick,  
 Canada,  
 Island of St. John,  
 Cape Breton and  
 Newfoundland,

Deduct one  
 Tenth.

From Massachusetts,  
 Connecticut,  
 Rhode-Island,  
 New-Hampshire,  
 Vermont and  
 Virginia,

Deduct one  
 fourth.

From Pennsylvania,  
 Delaware,  
 Maryland and  
 New-Jersey,

Deduct 2-9ths  
 Rule, Multiply  
 by 3 and Divide  
 by 5.

From New-York &  
 North-Carolina,

Deduct 7-9ths  
 Rule, Multiply  
 by 9 & Divide  
 by 16.

From South-Carolina  
 and Georgia,

Deduct one  
 56th-Rule;  
 Multiply by 27  
 & divide by 28.

**To Reduce the Currency of**

Nova-Scotia,  
 New-Brunswick,  
 Canada,  
 Island of St. John,  
 Cape-Breton, &  
 Newfoundland,

Into the  
 Currency.

Of Massachusetts,  
 Connecticut,  
 Rhode-Island,  
 New-Hampshire,  
 Vermont, and  
 Virginia,

ADD ONE FIFTH.

Of Pennsylvania,  
 Delaware,  
 Maryland and  
 New-Jersey,

ADD ONE HALF.

Of New-York and  
 North-Carolina,

ADD 7-9ths-Rule  
 Multiply by 8,  
 and Divide by  
 9.

Of South-Carolina  
 and Georgia,

Deduct one 15th.

To Reduce the Currency of  
 Massachusetts, }  
 Connecticut, }  
 Rhode-Island, }  
 New-Hampshire, } Into the Currency  
 Vermont and }  
 Virginia, }

Of Nova-Scotia, }  
 New-Brunswick, }  
 Canada, }  
 Island of St. John, } Deduct one sixth  
 Cape-Breton, & }  
 Newfoundland, }

Of Pennsylvania, }  
 Delaware, }  
 Maryland and } Add one fourth.  
 New-Jersey, }

Of New-York and }  
 North Carolina, } Add one Third.

Of South-Carolina }  
 and Georgia, } Deduct 2-9ths—  
 Rule, Multiply }  
 by 7, and Divide }  
 by 9.

To Reduce the Currency of  
 Pennsylvania, }  
 Delaware, }  
 Maryland and } Into the Currency.  
 New-Jersey, }

Of Nova-Scotia, }  
 New-Brunswick, }  
 Canada, }  
 Island of St. John, } Deduct one third  
 Cape-Breton, & }  
 Newfoundland, }

Of Massachusetts, }  
 Connecticut, }  
 Rhode-Island, }  
 New-Hampshire, } Deduct one fifth  
 Vermont and }  
 Virginia, }

Of New-York, & }  
 North Carolina, } Add one Fifteenth

Of South-Carolina }  
 and Georgia, } Deduct 17-45ths—  
 Rule, Multiply }  
 by 28, and divide }  
 by 45.

To Reduce the Currency of  
 New-York and }  
 North-Carolina, } Into the Currency.

Of Nova-Scotia, }  
 New-Brunswick, }  
 Canada, }  
 Island of St. John, } Deduct 3-8ths—  
 Cape-Breton and } Rule, Multiply  
 Newfoundland, } by 5, and divide  
 by 8.

Of Massachusetts, }  
 Connecticut, }  
 Rhode-Island, }  
 New-Hampshire, } Deduct  
 Vermont and } one fourth.  
 Virginia, }

Of Pennsylvania, }  
 Delaware, }  
 Maryland and } Deduct  
 New-Jersey, } one Sixteenth.

Of South-Carolina, }  
 and Georgia, } Deduct 5-12ths—  
 Rule, Multiply }  
 by 7, and Divide }  
 by 12.

To Reduce the Currency of  
 South-Carolina }  
 and Georgia, } Into the Currency

Of Nova-Scotia, }  
 New-Brunswick, }  
 Canada, }  
 Island of St. John, } Add  
 Cape-Breton and } one Fourteenth.  
 Newfoundland, }

Of Massachusetts, }  
 Connecticut, }  
 Rhode-Island, }  
 New-Hampshire } Add 2-7ths-Rule,  
 Vermont, and } Multiply by 9,  
 Virginia, } and Divide by 7.

Of Pennsylvania, }  
 Delaware, }  
 Maryland, and } Add 17-28ths—  
 New-Jersey, } Rule, Multiply by  
 5, and Divide by }  
 28.

Of New-York, & }  
 North-Carolina, } Add 5-7ths—  
 Rule, Multiply }  
 by 12, & Divide }  
 by 7.



to the Currency.

Deduct 3-8ths-Rule. Multiply by 8, and divide by 8.

Deduct one fourth.

Deduct one sixteenth.

Deduct 5-12ths-Rule. Multiply by 7, and Divide by 18.

to the Currency

Add one fourteenth.

17-28ths— Multiply by and Divide by

5-7ths— Multiply & Divide

To Reduce Sterling, accounting the Spanish Dollar at 4s. 8d. (as received in Payment by the Army) into the Currency of

Nova-Scotia, }  
 New-Brunswick, }  
 Canada, }  
 Island of St. John, }  
 Cape-Breton, & }  
 Newfoundland, }

Add  
one Fourteenth

To Reduce the Currency of

Nova-Scotia, }  
 New-Brunswick, }  
 Canada, }  
 Island of St. John, }  
 Cape-Breton, and }  
 Newfoundland, }

Into Sterling at  
4s. 8d the Dol-  
lar, Deduct One  
15th.

Note.—The proportion of this Exchange at 4s. 8d. the Dollar, is the same as between those Northern British Provinces, and South-Carolina and Georgia, in the United-States of America, as may be seen by the preceding Table: It may however prove convenient to the People of these Northern Provinces, to give it a separate Place from the body of the General Table, for the more ready adverting thereto, it being of General use therein.

A Spanish Milled Dollar is valued, in Sterling at 4s. 6d.

In the Currency of

Nova-Scotia,	}	8.
New-Brunswick,		
Canada,		
Island of St. John,		
Cape Breton and Newfoundland,		
Massachusetts,	}	6.
Connecticut,		
Rhode-Island		
New-Hampshire, Vermont and Virginia,		
Pennsylvania,	}	7. 6.
Delaware,		
Maryland and New-Jersey,		
New-York and North Carolina,	}	8.
South-Carolina & Georgia,		
Jamaica	-	6. 3.
Barbadoes	-	6. 8.
English Windward Islands	-	8. 3.
Ireland	-	4. 10.

The full Weight of English Coins, with the least Weight of the Gold Coin, allowed to Pass in England.

Gold.	Wt. allowed.		Full Wt.
	dwt.	grs.	
Guinea	5	8	5 9 $\frac{1}{8}$
Half Guinea	2	16	2 16 $\frac{3}{4}$
Quarter Guinea	1	8	1 8 $\frac{1}{8}$
<i>Silver.</i>			
A Crown	-	-	19 8 $\frac{1}{8}$
Half Crown	-	-	9 16 $\frac{1}{4}$
Shilling	-	-	3 20 $\frac{1}{4}$
Sixpence	-	-	1 22 $\frac{1}{2}$

Rates of Coins for Estimating Continental Duties, in the United-States of America.

	Dols.	Cents.
The Pound Sterling of Great-Britain.	4	44
Of Ireland.	4	10
Livre Tornois	-	18 $\frac{1}{2}$
Dutch Florin or Guilder	-	39
Mark Banco of Hamburg	-	39 $\frac{1}{2}$
Rix Dollar of Sweden	1	-
Real plate of Spain	-	10
Milrees of Portugal	1	24
Tale of China	1	48
Pagoda of India	1	94
Rupee of Bengal	-	55 $\frac{1}{2}$

Weight and Value of Foreign Gold Coins in Sterling, and the Currency of Nova-Scotia.

Foreign Piece, called	Weight.	Sterling.			Nova-Scotia.		
		l.	s.	d.	l.	s.	d.
Joanett.	58 24	3	18	0	3	0	0
Half ditto.	29 12	1	9	0	1	5	0
Quarter ditto.	14 6	0	4	0	0	7	0
Half Quarter ditto.	7 3	0	2	0	0	3	0
Half ditto.	3 6	0	1	0	0	1	0
1 Pistole Piece.	17 4	3	0	0	3	0	0
ditto.	8 16	1	5	0	1	5	0
ditto.	4 8	0	7	0	0	7	0

C L E R G Y of the ESTABLISHED CHURCH in the PROVINCE of NOVA-SCOTIA.

- R**IGHT Reverend CHARLES INGLIS, D. D. Bishop of Nova-Scotia.  
 Reverend Robert Stanfer, Rector of St. Paul's Church, Halifax.  
 Reverend Bernard M. Houshal, Missionary to the Germans, Halifax.  
 Reverend George Wright, Master of the Academy in Halifax.  
 Reverend John Wingate Werts, Minister at Freetown.  
 Reverend \_\_\_\_\_, at Windsor.  
 Reverend William Cochran, President of the Academy at Windsor.  
 Reverend William Twining, Missionary at Cornwallis and Horton.  
 Reverend John Wiswall, Missionary at Wilmot and Aylesford.  
 Reverend Archibald P. Inglis, Missionary at Grandville.  
 Reverend Jacob Bailey, Missionary at Annapolis.  
 Reverend Roger Viets, Missionary at Digby.  
 Reverend \_\_\_\_\_, Missionary at Stubbins.  
 Reverend Richard Macey, Missionary at Lunenburg.  
 Reverend Thomas Strave, Missionary at Parrisborough.  
 Reverend \_\_\_\_\_, Missionary at Guysborough.  
 Reverend Edward Chapman Wildbough, Missionary at Cumberland.  
 Reverend \_\_\_\_\_, at Chedoke.

L I S T of PRESBYTEREAN MINISTERS in the PROVINCE of NOVA-SCOTIA.

- |                          |                              |
|--------------------------|------------------------------|
| Halifax. _____           | Deslow. James Munro.         |
| Cornwallis. Hugh Graham, | Poillon. James M'Gregor.     |
| Londonderry. _____       | Lunenburg. Bruin R. Comings. |
| Truro. Daniel Cook,      | Yarmouth. _____ Scott.       |

LEVEE-DAYS at the GOVERNMENT-HOUSE.

- |                                          |                                         |
|------------------------------------------|-----------------------------------------|
| 18th January.—New Year's Day.            | 12th August.—Prince of Wales Birth Day. |
| 18th ditto.—Queen Charlotte's Birth Day. | 22d Sept.—George III crowned.           |
| 17th March.—St. Patrick.                 | 25th October.—George III Accession.     |
| 23d April.—St. George.                   | 30th November.—St. Andrew.              |
| 4th June.—King's Birth Day.              |                                         |

PROVINCE OF NOVA-SCOTIA.

HIS EXCELLENCY

THE RIGHT HONOURABLE GUY LORD DORCHESTER,  
*Captain-General and Governor in Chief, in and over His Majesty's  
 Province of Nova-Scotia; Quebec; New-Brunswick; and  
 their Dependencies, &c. &c. &c.*

HIS EXCELLENCY SIR JOHN WENTWORTH, *Baronet, L.L.D.*  
*Lieutenant-Governor, and Commander in Chief, in and over the Pro-  
 vince of Nova-Scotia; &c. &c. &c.*

HIS MAJESTY'S COUNCIL.

Hon. Tho. A. Swaine,	Hon. Isaac Deschamps,	Hon. Hen. Duncan,
— Rich. Bulkeley,	— Tho. Cochrane,	— S. S. Blowers,
— M. Newton,	— Cha. Morris,	— J. Delantoy.
— Alex. Brymer,	— J. Halliburton,	

MEMBERS OF THE HOUSE OF ASSEMBLY.

County of Halifax.

J. M. Frehe Bulkeley, Esq.  
 Jonathan Sterne, Esq.  
 Lawrence Hartshorne, Esq.  
 Michael Wallace, Esq.

County of Antigonish.

Thomas Milledge, Esq.  
 Mr. James Moody.

County of Cumberland.

William Freeman, Esq.  
 Mr. Samuel Embree.

Queen's County.

Simoon Perkins, Esq.  
 Benajah Collins, Esq.

County of Lunenburg.

John William Schwartz, Esq.  
 Mr. Edward James.

County of Shelburne.

Stephen Skinner, Esq.  
 Mr. James Humphries.

County of Hants.

Hector McClean, Esq.  
 William Cotton Tonge, Esq.

King's County.

Benjamin Belcher, Esq.  
 Eliza Dewolf, Esq.

County of Sydney.

Thomas Cutler, Esq.  
 John Stuart, Esq.

Thomas Barclay, *Speaker.*

Town of Halifax.

John George Frye, Esq.  
 William Cochran, Esq.

Truro.

Mr. Matthew Archibald.

Onslow.

Charles Dickson, Esq.

Loudunberry.

Mr. R. McElhinney.

Amherst.

Mr. Thomas Lasby.

Lunenburg.

Mr. John Bolman.

Antigonish.

Thomas Barclay, Esq.

Granville.

Alexander Howe, Esq.

Digby.

Mr. Henry Rutherford.

Liverpool.

Mr. Samuel Hart.

Shelburne: C. Campbell, Esq.

Rarrington: John Serjeant, Esq.

Yarmouth: S. S. Poole, Esq.

Windsor: J. M. Monagle, Esq.

Falmouth: Jerem. Noychup, Esq.

Newport: Shubut Dimock, Esq.

Horton: Samuel Leonard, Esq.

Cornwallis: Mr. Wm. Baxter.

J. B. Franklin, *Clerk.*

SECRETARY and REGISTER of the PROVINCE ; J. Michael Freke  
 Bulkeley, Esq ;  
 CHIEF SURVEYOR of LANDS ; Hon. Charles Morris.  
 ATTORNEY-GENERAL ; Hon. S. S. Blowers.  
 SOLICITOR-GENERAL ; Richard John Uniacke, Esq ;  
 SPEAKER of the HOUSE of ASSEMBLY ; Thomas Barclay, Esq ;  
 PROTHONOTARY and CLERK of the CROWN ; William Thomp-  
 son, Esq ;  
 TREASURER ; Benning Wentworth, Esq ;  
 NAVAL OFFICER ; William Cottnam Tonge, Esq ;

*PROVINCIAL COURT of ADMIRALTY.*

Hon. Richard Bulkeley, *Judge.* | Hon. Charles Morris, *Register.*  
 R. J. Uniacke, Esq ; *Adv. Gen.* | J. M. F. Bulkeley, Esq ; *Marshal.*

*His MAJESTY'S SUPREME COURT of the PROVINCE.*

Honourable Thomas Andrew Strange, Esq ; *Chief Justice.*  
 Honourable Isaac Deschamps and James Brenton, Esq's. *Justices.*

*JUSTICES of the INFERIOR COURT of COMMON PLEAS.*

<i>County of Halifax.</i>	Gurd. Dennison, Esq ;	<i>District of Yarmouth.</i>
Hon. Henry Newton,	<i>Queen's County.</i>	John Crawley, Esq ;
Jonathan Binney, Esq ;	Simeon Perkins, Esq ;	Nathan Utley, Esq ;
Francis Green, Esq ;	Wm. Johnstone, Esq ;	S. Sheldon Poole, Esq ;
Michael Wallace, Esq ;	Samuel Freeman, Esq ;	<i>District of Colchester.</i>
Daniel Wood, Esq ;	Benejah Collins, Esq ;	James Fulton, Esq ;
<i>County of Annapolis.</i>	<i>County of Hants.</i>	Robt. Archibald, Esq ;
Alex. Howe, Esq ;	G. H. Monk, Esq ;	Cha. Dickson, Esq ;
Thomas Barclay, Esq ;	Joseph Gray, Esq ;	John Harris, Esq ;
David Seabury, Esq ;	Geo. Deschamps, Esq ;	<i>Poictou, in the District</i>
Josiah Jones, Esq ;	Hector M'Lean, Esq ;	<i>of Colchester.</i>
Tho. Millidge, Esq ;	Wm. C. Tonge, Esq ;	James Fulton, Esq ;
<i>County of Lunenburg.</i>	<i>County of Cumberland.</i>	John Frazer, Esq ;
John Creighton, Esq ;	Edward Barron, Esq ;	Hugh Denoon, Esq ;
Joseph Pernette, Esq ;	Charles Baker, Esq ;	John Ross, Esq ;
D. C. Jessen, Esq ;	Wm. Freeman, Esq ;	Robert Pagan, Esq ;
Jonath. Prescott, Esq ;	<i>County of Shelburne.</i>	<i>County of Sydney.</i>
J. C. Rudolf, Esq ;	Stephen Skinner, Esq ;	John Stuart, Esq ;
<i>King's County.</i>	Benjamin Davis, Esq ;	George Dawkins, Esq ;
John Burbidge, Esq ;	Nicholas Ogden, Esq ;	Thomas Cutler, Esq ;
John Chipman, Esq ;	John Sargent, Esq ;	James Stewart, Esq ;
John Whidden, Esq ;	Gideon White, Esq ;	

*JUSTICES of the PEACE throughout the PROVINCE.*

Honourable S. S. Blowers. | Richard John Uniacke, Esq ;

*JUSTICES of the PEACE.*

*County of Halifax.*—Jonathan Binney, John Newton, George William Sherlock, Francis Green, John George Pyke, Michael Head, William Taylor, Stephen Hall Binney, William Porter, James Michael Freke Bulkeley, Alexander Sutherland, William Sutherland, Theophilus Chamberlain, William Jordan, Michael Houseal, James Gautier, William Cochran, Charles Morris, jun. Roger Johnson, Daniel Wood, Lewis Davis, George Brown, William Thompson, John Philipps, Michael Wallace, James Fulton, John Mahan, James Yuill, John Harris, Charles Dickson, Eliakim Tupper, Robert Archibald, John Fraser, Hugh Denoon, John Rols, Andrew Belcher, William Forsyth, James Putnam, John Solomon, Charles Hill, L. Hartshorne, Richard Kidston, Philip Marchinton, J. Tremain, John Masters, James Clarke, John Wm. Schwartz, Robert Pagan, John Dawson, James Archibald, James Sutherland, Nicholas Purdue Olding, John George Weaver, Edward Mortimer, Robert Geddes, Alexander Stewart, Samuel Tupper, Hibert Newton Binney, William Logan, John Faulkner, William Cutting, Daniel Mc'Curdy, Daniel Morrison, Joshua Marsh, Alexander Waugh, James Moore, William McKee, and Thomas Russell, Esquires.

*County of Annapolis.*—Phineas Lovet, Christopher Prince, John Hall, S. Katherins, Benj. James, Thomas Millidge, Daniel Brown, Isaac Bonnel, Samuel Chesley, Richard Hall, Lewis Demolliter, Anth. George Kyth, William M'Niel, Alexander Howe, Josiah Jones, Thomas Bannister, Niel M'Niel, Terence M'Kerin, Christopher Benson, Andrew Snedgrass, Edward Thorne, John Hodges, Wm. Winniett, Stephen Jones, David Seabury, Richard Ruggles, Benj. Prince, Simeon Jones, Amiable Dowett, Thomas Cornwall, Walter Willet, Moses Shaw, Robert Fitz Randolph, and Phineas Lovett, junr, Esquires.

*County of Lunenburg.*—Joseph Fernette, D. C. Jessen, Jonathan Prescott, Josiah Marshal, J. C. Rudolf, Casper Woollenhaupt, James Green, F. G. Etter, John Martin, Elisha Cooper, John William Schwartz, and J. Donig, Esquires.

*King's County.*—John Burbidge, Handly Chipman, John Chipman, John Bishop, jun. Jonathan Crane, Jonathan Shearman, John Whidden, Gardon Dennison, Daniel Bowen, Edward Potts, Robert Walker, John Fraser, Elisha Dewolf, Benjamin Belcher, Colin Campbell, William Campbell, Thomas Ratchford, B. Gerrish Gray, E. Taylor, James Kerr, John Thomas Hill, John Allison, Elkanah Morton, and John Phillis, Esquires.

*County of Cumberland.*—Edward Baron, William Black, Thomas Watson, George Foster, Charles Baker, Henry Purdy, J. Fugley, S. Kipp, George Oxley, jun. Thomas Lusby, John Stewart, and Alpheus Morfe, Esquires.

*Queen's County* — Simton Perkins, C. R. William Johnston, Benajah Collins, William Freeman, Samuel Hunt, John Thomas, Elisha Hopkins, Hallie Collins, Joseph Bass, Nathan Tupper, Isaac Dexter, Bartlet Bradford, and Joshua Newton, Esquires.

*County of Hants.* — Joseph Gray, George Deschamps, Jeremiah Northup, Constant Church, John Sandford, John Emerson, John Small, Duncan Campbell, Hector M'Lean, Kenneth M'Donald, Benjamin Dewolf, Richard Cunningham, John M'Monagle, John Bond, Wm Cottnam Tonge, Daniel M'Niel, John Clarke, Peter Shey, Otho Schwartz, Jonathan Snelling, John M'Colla, Arnold Shaw, Shubal Dimock, John Walker, John Chambers, William Smith and Isaac O'Brien, Esquires.

*County of Shelburne.* — Stephen Skinner, John Crawley, R. M'Kinnon, Ephraim Cook, Archibald Smith, Joseph Durfee, Nicholas Ogden, Abraham Van Buskirk, David Thompson, Joshua Fross, John Homer, John Coffin, John Sargent, Ebenezer Parker, Alex. Leckie, Samuel S. Poole, Benjamin Barnard, Gideon White, Samuel S. Poole, Benjamin Barnard, Gideon White, Samuel Campbell, Greg. Springall, Edward Brinley, Benoni, Dentremond, Nathaniel Richards, Samuel Marshal, and James Kelly, Esquires.

*County of Sydney.* — Timothy Hierlihy, George Dawkins, Joseph Marshal, Daniel M'Niel, Lifford Waldron, R. F. Brownrigg, T. W. Hierlihy, George Whitmore, Nathan Hubbell, John Stuart, Tho. Cutler, Bryan Meighan, Richard Cunningham, James Stewart, and John Legget, Esquires.

*Commissioners for taking Special Bail in the Country, on Actions depending in the Supreme Court.*

<i>Annapolis</i> : —————	<i>Shelburne</i> : Collin Campbell, Esq;
<i>Cornwallis</i> : J. Burbidge, Esq;	<i>Digby</i> : Richard Hill, Esq;
<i>Horton</i> : Samuel Dennison, Esq;	<i>Cumberland</i> : Charles Baker, Esq;
<i>Windfor</i> : G. Deschamps, Esq;	<i>Lunenburg</i> : Francis Rudolf, Esq;

*Judges of the Court for the Probate of Wills.*

Hon. Charles Morris, *Surrogate-General.*

<i>Annapolis</i> , —————	<i>Shelburne</i> , Colin Campbell, Esq;
<i>Cumberland</i> , Edward Barron, Esq;	<i>Sydney</i> , John Stuart, Esq;
<i>Lunenburg</i> , J. Creighton, Esq;	<i>King's County</i> , H. Chipman, Esq;
<i>Hants</i> , Hon. Isaac Deschamps, Esq;	<i>Queen's County</i> , S. Perkins, Esq;
<i>Yarmouth</i> , S. S. Poole, Esq;	

*OFFICERS of His MAJESTY'S CUSTOMS.*

Honourable Henry Newton, <i>Collector.</i>	Mr. Rowland Savage, <i>Guager.</i>
John Slayter, Esq; <i>Comptroller.</i>	Isaac Maffingham,
J. Newton, Esq; <i>Surveyor &amp; Searcher.</i>	Hammond Green, } <i>Tide-Waiters.</i>

**OFFICERS for collecting the PROVINCIAL DUTIES.**

John Newton and Hibbert H. Binney, Esquires, *Collectors.*  
 Daniel Wood, Esq; *Inspector and Searcher.*  
 Mr. John Cleaveland, *Collector of License Duty.*  
 Mr. John H. Flioger, *Gauger.*  
 Messrs. John Selby and Charles Hill, *Revenue Waiters.*  
 Mr. Henry Newton, junr. *Assistant.*

*Collectors of Light-Duty.* { Digby—Niel M'Neil, Esq;  
 Annapolis—James Hughston, Esq;  
 Shelburne—Edward Brinley, Esq;

**PORT of SHELBURNE.**

James Bruce, Esq; *Collector.* | Archibald Scott Bruce, Esq; *Sur-*  
 David Thompson, Esq; *Comptrol-* | *veyor and Searcher.*  
*ler.* | Mr. Richard Brazel, *Gauger.*

**SURVEYOR-GENERAL of Woods in the Province of NOVA-SCOTIA,**  
 and all other His Majesty's Territories in NORTH-AMERICA.

His Excellency SIR JOHN WENTWORTH, *Baronet.*

**NOTARY PUBLICKS by KING'S AUTHORITY.**

James Gautier, Esquire. | James Clarke, Esquire.

**PROVINCIAL NOTARIES.**

Richard John Uniacke, Esq; | Foster Hutchinson, Esq;  
 Jonathan Sterns, Esq; | Colin Campbell, Esq; *Shelburne.*  
 James Stewart, Esq; | Nicholas P. Olding, Esq; *Poictou.*  
 Edward Brenton, Esq; | Peleg Wiswall, Esq; *Annapolis.*

**THE GOVERNOR'S FIRE COMPANY.**

His Excellency the Governor, | John Solomon, Esquire.  
 Hon. Richard Bulkeley, | George Deblois, Esq;  
 — Henry Newton, Vice. | J. M. Freke Bulkeley, Esq;  
 — Alexander Brymer, | Dr. Clarke,  
 — Thomas Cochran, | John Newton, Esq.  
 — Charles Morris, | John Slayter, Esq.  
 — John Haliburton, | Judge Brenton,  
 — S. S. Blowers, | James Gautier and Clerk,  
 Gregory Townsend, Esquire. | Reverend Mr. Jones,  
 Mr. James Kavannagh; | Alexander Brymer,  
 Edward Brenton, Esq; | The Chief Justice.  
 James Stewart, Esq; | Reverend Mr. Stanfer.  
 Charles Nova-Scotia, | George Brinley, Esquire,

## Sittings of the Courts and Sessions in this Province.

### S U P R E M E C O U R T .

- At HALIFAX :—The first Tuesday of April, second Tuesday of July, and second Tuesday of October.  
At WINDSOR :—On the third Thursday of May and September.  
At HORTON :—In King's County on the Monday next following the sitting of said Court at Windsor.  
At ANNAPOLIS :—On Monday next following the sitting of the said Court at Horton.  
At AMHERST :—On the Tuesday following the sitting of said Court at Annapolis in the Spring of the Year.

### I N F E R I O R C O U R T O F C O M M O N P L E A S .

- At HALIFAX :—On the second Tuesday of March, second Tuesday of September, and second Tuesday of December.  
At ANNAPOLIS :—On the first Tuesday of April, and the first Tuesday of Nov.  
At LUNenburg :—On the second Tuesday of April, and the second Tuesday of October.  
At HORTON :—On the first Tuesday of June, and the first Tuesday of October.  
At LIVERPOOL :—On the second Tuesday of April, and the second Tuesday of November.  
At YARMOUTH :—On the first Tuesday of April, and the first Tuesday of October.  
At AMHERST :—On the third Tuesday of March and last Tuesday of October.  
At SHELburne :—On the first Tuesday of March, first Tuesday of July, and first Tuesday of November.  
COLCHESTER :—At Onslow, on the first Tuesday of July, at Walmisley in the District of Picou, on the third Tuesday of July, at Onslow, on the first Tuesday of January, and at Walmisley aforesaid on the third Tuesday of January.  
At WINDSOR :—On the first Tuesday of April, and the last Tuesday of October.  
At MANCHESTER :—On the second Tuesday of May, and the second Tuesday of October.

### S E S S I O N S O F T H E P E A C E .

- At HALIFAX :—On the first Tuesday of March, the first Tuesday of June, the first Tuesday of September and the first Tuesday of December.  
At ANNAPOLIS :—On the first Tuesday of December.  
At LUNenburg :—On the second Tuesday of April, and the second Tuesday of October.  
At HORTON :—On the first Tuesday of June, and the first Tuesday of October.  
At LIVERPOOL :—On the second Tuesday of April, and the second Tuesday of October.  
At BARRINGTON :—On the first Tuesday of November.  
At YARMOUTH :—On the first of Tuesday April.  
At AMHERST :—On the third Tuesday of March, and the last Tuesday of Octo.  
COLCHESTER :—At Onslow, on the first Tuesday of January, at Walmisley, in the Township of Picou, on the first Tuesday of April, at Onslow, on the first Tuesday of July, and at Walmisley aforesaid, on the first Tuesday of October.  
At SHELburne :—On the last Tuesday of March, and the last Tuesday of October.  
At WINDSOR :—On the first Tuesday of April, and the last Tuesday of October.  
At MANCHESTER :—The second Tuesday of May, and the second Tuesday of October.



PROVINCE.

and second

ing of said

id Court at

Annapolis

September,

of Nov.

Tuesday of

October.

uesday of

of October.

October.

, and first

ley in the

Tuesday

October.

Tuesday

, the first

uesday of

October;

uesday of

of Octo.

uesday, in

the first

October.

uesday of

October.

uesday of

SHERIFFS in the several Counties in this PROVINCE.

County of Halifax.  
Foster Hutchinson, junr. Esq;  
County of Annapolis.  
Esq;

County of Cumberland.  
Henry Purdy, Esq ;  
County of Lunenburg.  
Benjamin Knapp, Esq;

King's County.  
John Thomas Hill, Esq;

Queen's County.  
Nathan Tupper, Esq;

County of Hants.  
Benjamin Dewolf, Esq;

County of Shelburne.  
Ebenezer Parker.

County of Sydney.  
Esq;

FIRE ENGINE COMPANY for the TOWN of HALIFAX.

Benj. Bridge, Captain.  
William Milward  
Ephraim Whiston, junr.  
Samuel King  
John Head

Nicholas Smith  
Stephen Dupce  
Edward G. Wisdom  
Francis Stevens  
John Irvin

Philip Foss  
Thomas Adams  
Michael Perkins  
William Hogg  
John Stewart.

HOLY DAYS at the SECRETARY'S OFFICE.

1st January—New Year's Day.  
18th do.—Queen's Birth Day.  
30th do.—King Charles's Martyrdom  
17th March—St. Patrick.  
25th do.—Lady Day.  
23d April—St. George.  
29th May—Restoration of King Charles II.  
4th June—King's Birth Day.  
24th do.—St. John.  
12th August—Prince of Wales's Birth Day  
22d Sept.—George III. crowned.

29th Sept.—Michaelmas Day.  
25th Oct.—Geo. III Accession.  
5th November—Gun Powder Plot.  
30th do.—St. Andrew.  
25th December—Christmas Day.  
26th do.  
27th do. } Christmas Holidays.  
28th do. }  
Good Friday.  
Easter Monday.  
Easter Tuesday.  
Whit Monday.  
Whit Tuesday.

A LIST of the Post-Towns in NOVA-SCOTIA ; NEW-BRUNSWICK, and CANADA, with the Rates of Postage or a single Letter 10, or from HALIFAX, in Sterling Money.

	£.	s.	d.		£.	s.	d.
Windfor,	0	0	4	Montreal, Coreau du Lac	0	3	4
Horton, or Parrsborough,	0	0	9	or Cornwall,	0	1	10
Annapolis, Cumberland,	0	0	8	Matilda or Augusta,	0	3	0
Digby or St. John,	0	0	8	Kingston,	0	3	3
Fredericton,	0	0	10	Niagara or Fort Erie,	0	3	4
Quebec,	0	1	6	Detroit,	0	3	10
Three Rivers or Berthier,	0	1	8	Michilimakinac.	0	3	4

NOTE.—The foregoing Rates being for a Single Letter, it is to be observed that a double Letter must pay double the Sum mentioned in this Table; a treble Letter, three times the Sum, and an Ounce weight four Times the Sum, and so in proportion, accounting every Ounce weight equal to four single Letters.  
\* \* The Mails for the aforementioned Places, are closed at the Post-Office at Halifax, on every Monday at eight o'Clock in the Evening.—Letters that are intended for those Mails must be put into the Office by seven o'Clock.

**OFFICERS of His MAJESTY'S NAVAL-YARD.**

Honorable Henry Duncan, Esq; Com-  
missioner.  
Titus Livie, Esq; Naval-Officer and  
Storekeeper.  
Elias Marshall, Esq; Master-Shipwright.  
Thomas Read, Esq; Master-Attendant.  
Mr. Provo. F. Wallis, } Clerks to the  
Mr. A. Farquarson, } Commissioner.  
Mr. A. Anderson, } Clerks to the Na-  
Mr. B. James, } val Storekeeper.  
Mr. Tho. Wood, Clerk to the Master  
Shipwright.  
Mr. William Hughes, Foreman of  
Shipwrights.

Mr. Wm. Lee, Foreman of House  
Carpenters.  
Mr. Roderick M'Kay, Foreman of  
Smiths.  
Mr. John Gardner, Foreman of Sail-  
makers.  
Mr. John King, Foreman of Masons.  
Mr. James Robertson, Foreman of  
Labourers.  
Mr. J. Rackum, Boatswain of the  
Ordinary.  
Mr. G. Andrew, Purveyor of Masts.  
Mr. Duncan Clarke, Surgeon.

**HIS MAJESTY'S NAVAL-HOSPITAL.**

Hon. J. Halliburton, Surgeon & Agent. | Mr. M'Evoy, | *Apptd.*

**OFFICERS of His MAJESTY'S SHIPS on this STATION, under the  
Command of the Honourable GEORGE MURRAY, Vice-Admiral of the  
White, &c. &c. &c.**

**RESOLUTION, 74 Guns.**

C. V. Penrose, Esq; Captain.  
John Renni, 1st Lieutenant.  
Thomas Holmes Tidy, 2d Lieut.  
Charles Wallaston, 3d Lieut.  
Alexander Skene, 4th Lieut.  
George Tobin, 5th Lieut.  
John Evans, Acting Lieutenant.  
Murdo Downie, Master.  
Joseph Fleming, Surgeon.  
Alex. Urquhart, Purser and Secretary  
to the Admiral.  
M. C. Cole, Capt. }  
A. Collins, 1st Lieut. } *Marines.*  
Wm. Hafvey, 2d Lieut. }  
Wetherall, Chaplain.

**ARGONAUT, 70 Guns.**

Alexander J. Bell, Esq; Captain.  
Francis Loveday, 1st Lieut.  
John Alexander, 2d Lieut.  
Austin Torran, 3d Lieut.  
Samuel Peter Foster, 4th Lieut.  
Wm. S. Ardesolf, 5th Lieut.  
Wm. Lawson, Master.  
John Griffin, Surgeon.

Robert Farquhar, Purser.  
George Ball, Captain. } *Marines.*  
R. Johnston, 1st Lieut. }

**AFRICA, 64 Guns.**

Roddam Home, Esq; Captain.  
Wm. Henryson, 1st Lieut.  
Robert Piercy, 2d Lieut.  
John Ogilvie, 3d Lieut.  
Baird, 4th Lieut.  
Peter Peterson, 5th Lieut.  
Policoochee, Russian Lieut.  
Olburns, Master.  
James Farquhar, Surgeon.  
Wm. Finch, Purser.  
Robert Farmer, Major. } *Marines.*  
Francis Davy, Lieut. }

**LE PREVOYANTE, 56 Guns.**

John P. Bercsford, Esq; Captain.  
J. G. Saville, 1st Lieut.  
J. E. Turner, 2d Lieut.  
Wm. M'Lead, 3d Lieut.  
Lemuel Little, Master.  
Edward Beaumont, Surgeon.  
John Cock, Purser.

Hon  
John  
Lord  
Wm  
And  
Jam  
Tho  
Paul  
  
Cha  
Rob  
Jam  
Wm  
  
Slin  
Rob  
Gill  
  
Joh  
Joh  
  
Fra  
Joh  
  
Ch  
R  
B  
Jo  
IC  
F  
J

THETIS, 38 Guns.

Hon. Alex. F. Cochrane. Captain.  
John Larmour. 1st Lieut.  
Lord Cochrane. 2d Lieut.  
Wm. Shaw. 3d Lieut.  
Andrew Mackie. Master  
James Sawers. Surgeon.  
Thomas Phelp. Purser.  
Paul Crebbin. 1st Lieut. Marines.

CLEOPATRA, 32 Guns.

Charles Edward Rowley, Esq; Capt.  
Robert Skipsley. 1st Lieut.  
James H. Tait. 2d Lieut.  
Wm. Richardson. 3d Lieut.  
Saltrove. Russian Lieut.  
Slingby Simpson. Master.  
Robert Fairfoul. Surgeon.  
Gillas M'Bean. Purser.

LA RAISON, 32 Guns.

\_\_\_\_\_, Captain.  
John Lamb. 1st Lieut.  
John E. Witday. 2d Lieut.  
\_\_\_\_\_, Shields. Master.  
Francis Cummings. Surgeon.  
John N. Browell. Purser.

HUSSAR, 28 Guns.

Charles Wemyss, Esq; Captain.  
R. J. Hancock. 1st Lieut.  
Brudenett Exton. 2d Lieut.  
John Leyden. Master.  
Isaac Wilson. Surgeon.  
Francis Prior. Purser.  
J. Atcherly. Lieut. Marines.

L'ESPERANCE, 20 Guns.

Jonas Rose, Esq; Captain.  
Edward Harley. 1st Lieut.  
John Code. 2d Lieut.

John Skinner. Master.  
Humphrey Mills. Surgeon.  
George Heusch. Purser.

LYNX SLOOP, 18 Guns.

Robert Hall, Esq; Captain.  
John Hollingsworth. 1st Lieut.  
Thomas J. Lyne. 2d Lieut.  
\_\_\_\_\_, Dillon. Master.  
Wm. Jamelson. Surgeon.  
Alexander Smith. Purser.  
John Phillips. Lieut. Marines.

BONETTA, 16 Guns.

J. T. Rodd, Esq; Capt.  
Francis Temple. 1st Lieut.  
\_\_\_\_\_, 2d Lieut.  
Richard Lewman. Purser.  
Thomas Galloway. Surgeon.  
Joseph M'Cowen. Lieut. Marines.

SPENCER, 18 Guns.

And. Fitzherbert Evans, Esq; Capt.  
Joseph Lenon. 1st Lieut.  
Alexander M' Culloch. 2d Lieut.  
Nah. Harriden. Master.  
Robert Hume. Surgeon.  
John Pearse. Purser.

BERMUDA, 16 Guns.

\_\_\_\_\_, Hurd, Esq; Capt.  
Abraham Ravot. 1st Lieut.  
2d Lieut. }  
Master. } Not yet appointed.  
Surgeon. }  
Purser. }

PRISON SHIP SECURITY.

Lieut. John Burn. Commander.  
\_\_\_\_\_,  
Commissary of NAVAL PRISONERS.  
Daniel Lyman, Esq;

**LIST of the ARMY under the Command of Major-General His Royal Highness Prince EDWARD.**

**Major-General JAMES OSILVIE.**

<i>Deputy Adjutant General, Frederick Aug. Wetherall,</i>	<i>Barrack-Master, Stephen H. Binney, Esq;</i>
<i>Major of Brigade, George S. Smith,</i>	<i>Clerk of the Cheque, J. Spry Heaton, Esq;</i>
<i>Aid de Camp to His Royal Highness, John Veley,</i>	<i>Deputy Paymaster to the Forces, Hon. Alexander Brymer,</i>
<i>Commanding Royal Engineer, James Straten,</i>	<i>Comptroller of Army Accounts, James Michael Freke Bulkeley, Esq.</i>
<i>Commissary and Storekeeper General, George Brinley, Esq,</i>	<i>Deputy Judge Advocate, Edward B. Brenton, Esq;</i>
<i>Assistant Commissary General Provision Branch, Gregory Townsend, Esq;</i>	<i>Surgeons to the Garrison, Donald M. Intire, and Thomas Irwin,</i>
<i>Assistant Commissary Gen. Fuel Branch, Foster Hutchinson, Esq; junr.</i>	<i>Assistants do. James Boggs, Jonathan Ogden, and John Boyd,</i>
<i>Commissary of Musters, Wm. Porter, Esq;</i>	<i>Surgeon to the Ordnance &amp; Artillery, W. J. Almon,</i>
<i>Deputy Barrack Master General, James Putnam, Esq;</i>	<i>Acting Chaplain to the Garrison, Rev. J. Wetherall.</i>
<i>Ordnance Storekeeper, Clement Horton, Esq;</i>	

**OFFICERS of the REGIMENTS under Major-General His Royal Highness Prince EDWARD.**

**ROYAL ARTILLERY.**

<i>Major.</i>	<i>Lieutenants.</i>
Thomas Desbrilay	George W. Roskrige
<i>Capt. Lieutenant.</i>	George Mercer
Robert Wright	<i>ad Lieutenant.</i> Harcourt Holcombe

**SEVENTH REGIMENT of FOOT, 1st BATTALION.**

<i>Colonel.</i>	<i>Capt. Lieutenant.</i>	William Despard
His Royal Highness Prince EDWARD	<i>Lieutenants.</i>	Robert Chitter
<i>Lieut. Colonel.</i>	John Birmingham	John Weeks
John Despard	Thomas Ogle	W. S. Plendleath
<i>Major.</i>	Robert Nassau Sutton	<i>Chaplain.</i>
James Burrows	Alex. Sterling	Jno. Wetherall
<i>Captains.</i>	Charles Thomas	<i>Adjutant.</i>
Walter Cliffe.—Major.	Robert Burton	Frederick Hardyman
Thomas L'Estrange	Brenton Halliburton	<i>Quarter Master.</i>
Tho. Saumarez.—Maj.	William Bernard	Robert Walker
Robert Walker	George Harris	<i>Surgeon.</i>
Henry James Roynett	John Chapple	George Henkell
Charles Douville	H. H. Monckton	<i>Mate.</i>
		John Irwin

SEVENTH REGIMENT of FOOT, 2d BATTALION.

*Colonel.*  
His Royal Highness  
Prince EDWARD  
*Lieut. Colonel.*  
Anthony L. Layard  
*Major.*

*Captains.*  
George Stracey Smith  
John Augustus Prevost  
Frederick Hardyman  
Edward J. S. Byng  
Robert Ross  
Peter Beaver  
James M'Donald  
James Peachy

*Capt. Lieutenant.*  
*Lieutenants.*  
Edward B. V. Layard  
Ralph Gore  
Hopson  
Winckworth Tonge  
Wm. Hobart Seymour  
John Holland  
Robert Robinson  
Hayfield G. Howe  
Edward Williamson  
John Parsonage  
Thomas Fitzsimons  
Donald Campbell  
Michael J. Scott

Charles Shelton  
Fred. Aug. Wetherall  
John Skinner  
Frederick Holland  
Hon. Basil Cochran  
Joseph Taylor  
Boyer  
Newede  
*Chaplain.*  
John Wetherall  
*Adjutant.*  
Wm. Hobart Seymour  
*Quarter Master.*  
John Holland  
*Surgeon.*  
John Copeland

ROYAL NOVA-SCOTIA REGIMENT.

*Colonel.*  
Sir John Wentworth, Bt.  
*Lieut. Colonels.*  
Francis Kearney  
Samuel V. Bayard  
*Major.*  
George Henry Monk  
*Captains.*  
James Moody  
John Solomon  
Jones Fawson  
Hector M'Lean  
Alexander Howe  
George Theffiger  
*Lieutenants.*  
Alexander Sutherland  
Philip V. Cortland

John Hierlihy  
Job B. Clarke  
Thomas Morris  
Delancey Barclay  
William Cox  
Joshua W. Weeks  
John Allen  
Benjamin James  
John G. De Greben  
Alexander M'Geachy  
Philip Kearney  
Eric Sutherland  
Otho Schwartz  
George H. Monk  
Michael Purnett  
Charles Rudolf

*Ensigns.*  
John Fitzsimons  
Timothy Rugles  
Corbet Ritchie  
Robert Campbell  
John Emerson  
Frederick Muller  
*Chaplain.*  
Rev. Robert Stanfer  
*Adjutant.*  
William Cox  
*Quarter Master.*  
John Allen  
*Surgeon.*  
John Frafer  
*Mate.*  
John Clarke

OFFICERS of MILITIA.

His Excellency Sir JOHN WENTWORTH, Baronet, Capt. General.  
Honourable RICHARD BULKELEY, Brigadier-General.  
THOMAS BARCLAY, Esq; Adjutant-General.  
WILLIAM B BRINLEY, Esq; Commissary.

HALIFAX ARTILLERY COMPANY.

*Captain.*  
Jonathan Tremain  
*Capt. Lieutenant.*  
Andrew Liddell

*1st Lieutenants.*  
John Bremner  
William Smith

*2d Lieutenant.*  
Thomas Moody

OFFICERS of the 1st BATTALION of HALIFAX MILITIA.

*Colonel.*  
 Sir J. Wentworth, Bt  
*Lieut. Colonel.*  
 John George Pyke  
*Major.*  
 William Lawlor  
*Captains.*  
 James Strachan, L. I.  
 John Boyd  
 Godfrey Schwartz  
 Jacob Hurd, G.  
 William Millet  
 John Creighton  
 Winckworth Allan  
 Charles Geddes

*Capt. Lieutenant.*  
 James Creighton  
*First Lieutenants.*  
 Edward Irish  
 Nicholas Smith  
 William Lyon, L. I.  
 Thomas Fills  
 Godfrey Jacobs  
 Martin Wagner  
 Jonathan Tremain  
 George Grassie  
 Adolphus Vieth  
 Thomas Wood, G.  
*2d Lieutenants.*  
 Robert Hill

George Pyke, L. I.  
 Benjamin Salter  
 Joseph Davis  
 John Stealing  
 Thomas Bogge  
 David Hall  
 Thomas Wallace  
*Adjutant.*  
 Adolphus Vieth  
*Quartermaster.*  
 Thomas Austin  
*Surgeon.*  
 Michael Head

OFFICERS of the 2d BATTALION of HALIFAX MILITIA.

*Colonel.*  
 J. M. F. Bulkeley  
*Lieut. Colonel.*  
 William Cochran  
*Majors.*  
 Richard J. Unacke  
 William Sutherland  
*Captains.*  
 Andrew Belcher  
 Alex. Brymer, junr.  
 John Wm. Schwartz  
 ——— Sutherland  
 Charles Morris  
 Constant Conner  
 William Floyer  
 George M'Intosh  
 James Cochran  
 Daniel Wood  
 Samuel Mercer  
 John Lawson  
 A. Hinshelwood  
 J. George Weaver  
 ——— M'Innes  
 Wm. M'Keen

James Sutherland  
*Capt. Lieutenant.*  
 Rufus Fairbanks  
*Capt. by brevet.*  
 Tobias Miller  
*1st Lieutenants.*  
 William Jordan  
 George W. Smith  
 James Foreman  
 Thomas Cochran, junr.  
 Alex. Creighton  
 James F. Gschwind  
 Wm. Creighton  
 Benj. Green  
 George Bayer  
 Wm. Lawson  
 Patrick O'Brien  
 Hugh Bambrick  
 John Weaver  
 ——— Combs  
 James Crouseher  
 George Campbell  
 John Lawlor  
*2d Lieutenants.*

George Brown  
 Thomas Watson  
 Benjamin Etter  
 Stephen Collins  
 Peter M'Nab, junr.  
 James Fitzgerald  
 James Woodin  
 Alex. M'Donald  
 John Story  
 George Dunn  
 ——— Studders  
 James Kidston  
 R. M'Donald  
 John Albro  
 Thomas M'Gory  
 Peter M'Condachie  
*Chaplain.*  
 George Wright  
*Adjutant.*  
 John F. Gschwind  
*Surgeon.*  
 ———  
*Quartermaster.*  
 Michael Bennet

HANT MILITIA.

*Col. Commandant.*  
 Hon. A. Brymer  
*Lieut. Colonel.*  
 Geo. Deschamps  
*Major.*  
 Collin Campbell  
*Captains.*  
 Wm. C. Tonge  
 John Emerson  
 Richard Cunningham  
 John Shey  
 Peleg Sanford  
 Constant Church  
 Neil M'Geachy  
 John Snelling  
 John Mosher  
 David Whidden  
 Wm. Smith

*Capt. Lieutenants.*  
 Nathan Thomas  
*First Lieutenants.*  
 John Palmer  
 John Irish  
 Joshua M. Franklin  
 Robert M'Heffey  
 Loran Dewolf  
 Is. Brown  
 John Macomber  
 Wm. Shey  
 Shubal Dimock  
 Isaac O'Brien  
 William Salter  
 William Northup  
*Sec. Lieutenants.*  
 David Rudolph  
 W. H. O. Halliburton

Isaac Deschamps  
 Job Ross  
 Job Card  
 Thomas Allen  
 Nicholas Mosher  
 Simeon Irish  
 Thomas Smith  
 John Smith  
 Francis Denismore  
 Samuel Meek  
 Mich. B. Grant  
 Paul Woodworth  
*Adjutant.*  
 Job Ross  
*Quarter Master.*  
 Laron Dewolf  
*Quartr Master to the*  
*Troop of Horse.*  
 John M'Latchey

OFFICERS of the POICTOU REGIMENT of MILITIA.

*Lieut. Colonel.*  
 Robert Pagan  
*Major.*  
 Edward Mortimer  
*Captains.*  
 John Dawson  
 Hugh Denoon  
 Nicholas P. Olding  
 Thomas Copeland  
 David M'Lean  
 Robert Stewart, senr.

*First Lieutenants.*  
 William M'Kay  
 Thomas Pagan  
 James Carmichael  
 David Patterson  
 John Patterson, jun.  
 James M'Donald  
 James Peacock  
 David Simpson  
*Sec. Lieutenants.*  
 David Lowden

David Bryden  
 Robert Stewart, junr.  
 William Fraser  
 Thomas Patterson  
 Hugh Fraser  
 James M'Donald  
 Robert Smith  
 Donald M'Kay  
*Adjutants.*  
 John Gault

[ Not having had it in our power to obtain regular returns of the Militia in the several Counties—we have been obliged to omit the Lists of the Militia Officers for some parts of the Province.—This inconvenience may be prevented in future, by the Commanding Officers of the respective Regiments favouring us in season with correct returns. ]

**GENERAL RETURN of all the MILITIA of NOVA SCOTIA,  
Rank and File, as to the 30th September, 1765**

Rank and File.	Rank and File.
Colchester	Country Harbour
1st Regiment King's County	Chatham
2d	
Lunenburg	1st Regiment Halifax Militia
Annapolis	2d Battalion
Acadia	Halifax Artillery
Shelburne Volunteers	
Digby	
Northton	
Queen's County	Sydney County
Hants County	
1st Regiment Shelburne County	
2d Battalion	

**DISTANCE between HALIFAX and ANNAPOLIS ROYAL, with the  
Houses of Emulation, on the Road.**

MILES.	MILES.
From Halifax to Fort Sackville	To Fowler's
To Wensley's Farm	To Peck's
To Swinbold	To Inghis's Farm
To Colman	To Marshall's Farm, Stedman's
To Peck's Farm	To Aylesford Township boundary
To Woodworth's	To Bowen's Farm, Baskin's
To Mowbray's	1 1/2 mile River, the western bound- ary of Aylesford
To Marget's	To Dodge's Farm
To Wind	To Leonard's Farm
To the Ferry house, Richmond	To Hick's Ferry
To Half way River	To Annapolis Ferry
To Bishop's Farm	
	70-181

**DISTANCE from HALIFAX to MCTOU, on the New Road, to MUS-  
QUEDOBBIT, viz.**

MILES.	MILES.
From Halifax, across the Ferry, to	Mr. Alexander Henry's
Dartmouth	Mr. Robert Danbar's (first set- tlement) on the west branch of the East River of Pictou
To Frazier's, Bradley's	Mr. William M'Kay's
Mr. Patten's Farm	Mr. John Frazer's
Mr. Porter's ditto	Across the Harbour to Wainstay Cott. House
Mr. William M'Keen's	
Mr. Brock's	
Mr. Robert Archibald's	
Mr. Robert Geddes's	
	44-98

\* Cross Road from Annapolis to Scott's at Truro, 20 Miles.  
From Geddes's to Shute's Mill, about 23 miles.



