

HODGSON'S Practical Bungalows and Cottages



Two Hundred Designs

*A. Heathington
Reprints*

PRACTICAL BUNGALOWS
AND COTTAGES FOR
TOWN AND COUNTRY

PERSPECTIVE VIEWS AND FLOOR PLANS
OF TWO HUNDRED LOW AND MEDIUM
PRICED HOUSES AND BUNGALOWS

Full and Complete Working Plans and Specifications of any of
these houses will be mailed at the low prices named promptly

ILLUSTRATED

Arranged and Edited
By FRED. T. HODGSON

Assisted by
E. N. BRAUCHER, Licensed Architect



Send all Orders for Plans to
FREDERICK J. DRAKE & COMPANY
Architectural Department
CHICAGO, ILL.

00051100

NA7571

H72

1906

P***

COPYRIGHT, 1906

BY

FREDERICK J. DRAKE & Co.

09412986

PREFACE

The more one becomes familiar with the buildings which have been erected in California of late years, the more one comes to appreciate the architectural value for its own purpose of the California bungalow. It is not too much to say that these bungalows are on the whole the best type of cheap frame house which has been erected in large numbers in this country since the old New England farmhouse went out of fashion. It is, as a rule, a long, low, one or two-story building, with a conspicuous roof, over-hanging eaves and an enclosed porch. It fits snugly on the ground, it is generally well scaled with the surrounding shrubbery and trees, and its lines and the distribution of its openings are for the most part agreeable to the eye. The outer shell is usually covered either with shingles of the same size as those used in the East or with the larger shingles which Californians call "shakes"; but the redwood shingles and shakes used on the coast have a pleasanter and warmer coloring than cedar shingles, whether stained or not. Sometimes clap-boarding is used, and often with considerable success; the wide spacing of the clap-boards which one sees and likes on the old California ranch houses has been frequently transferred to the modern bungalows. There is nothing either affected or insincere about these little houses. They are neither consciously artistic nor consciously

rustic. They are the simple and unconscious expression of the needs of their owners, and as such they can be credited with the best kind of architectural propriety.

Nothing, indeed, could be more flimsy than their method of construction. Their owners rarely indulge in the luxury of a foundation, and when a foundation is provided the stones are as often as not laid directly upon the grass. Generally, however, it is the sills, and not the stones, which are placed with mathematical precision on the turf, and throughout the structure the timbers are made as light as possible for a one or two-story building. Higher than two stories they do not soar. Whether or not a bungalow is plastered on the inside will depend upon the purpose for which the particular house is used. If it is situated in a suburb and is the permanent residence of its owner, it will generally be plastered; whereas, if it is situated in the country and is only occasionally occupied, a sheathing of redwood is usually considered sufficient. On the whole, these little houses often look light enough to be blown away and fragile enough to be demolished by a few stout blows of a club; but it must be remembered that such flimsy methods of construction have the practical merit of being very cheap. A California bungalow will cost anywhere from a few hundred to a few thousand dollars, and there is no economic reason why any California family, save those who are actually poverty-stricken, should not be able to own some kind of good-looking little "shack."

The cheapness of these houses is, of course, the direct result of their flimsiness of construction, and both are conditioned on the mildness and for the greater part of the year the dryness of the California climate. In the East even the cheapest house, except when it is occupied only for a couple of months in the summer time, requires a cellar and a comparatively substantial foundation and as this foundation is one of the chief sources of expense the tendency is to make it cover as small an area as possible and to build over it a comparatively high square box of a house. The necessity also of providing a roof with a slope sharp enough to shed the snow readily tends to make our cheaper Eastern and Middle Western house a stiff, angular little building, which is rather perched upon the site than fitted tightly to it. One sees plenty of such houses in California, too, but they are not typical. When foundations and cellars are not indispensable, it is as cheap to build a low as it is to build a high house, and such houses in the dry California climate will have at least as long a life as the more substantially constructed houses in the East. It is customary also in California to dispense with much of the interior finish which in other parts of the country is considered necessary to the adornment of the house even of a mechanic. If the California bungalow is plastered, the millwork which is added is of the simplest character, and generally follows the straight lines of the Mission furniture; while, if the house is not plastered, still cheaper and even better results are

frequently obtained by the use of redwood sheathing. In short, the Californian has the advantage over the residents of many other parts of the country, both of happier climatic conditions and of a less sophisticated architectural tradition.

With San Francisco and some of the other cities in mind, it may sound extravagant to say that Californians have any advantage of any kind in the way of an architectural tradition. Assuredly, the old wooden dwelling in San Francisco was the worst type of residence ever built in large numbers in any city in the world. It possessed, we believe, every known and conceivable architectural demerit, and the city in which these sinful disorders were committed can never be completely reformed save by a sort of architectural vigilance committee. But it must be remembered that the economic conditions which work in favor of country houses that are cheap and good have tended to produce city houses which are cheap and bad. California is only beginning to reach a condition of economic stability which prompts its inhabitants to undertake serious architectural and building enterprises. Under the rapidly fluctuating industrial conditions which prevailed for a longer time and to a greater degree in California than anywhere else in the country, the inhabitants of a large city like San Francisco were disadvantageously situated, compared to their neighbors in the country. Urban life was under such circumstances more than usually artificial. Life in the country was the real thing. Californians undoubtedly

enjoy country life more thoroughly, more simply and more continuously than do the inhabitants of any other State in the American Union, and it is not strange, consequently, that their country houses unconsciously perpetuated some of the better elements in the traditional California method of building country houses.

For, of course, California started on its architectural career with a comparatively good tradition of domestic design. And by this good tradition we do not, of course, mean the forms which were embodied in the old Missions, which, for the most part, are not adapted to dwellings at all. We mean, in general, the tradition embodied in the old adobe buildings, with their long, low, pleasant lines, their overhanging eaves, their inclosed porches and their restful expanses of plastered wall. It was this sort of house which the early Californian constructed, and the tradition that this is a good kind of house to build has fortunately never been stifled. The early American rancher would not, of course, use anything so expensive as plaster as long as lumber was cheap, but he usually followed the lines of the earlier California house, and his successor has continued to do much the same until the present day. Sometimes, indeed, one comes across the houses of richer ranchers, whose owners have been able to afford something architecturally striking, and who have consequently succeeded only in getting the same tedious, restless sort of frame house to which we are accustomed in the East; but fortunately such cases are rare. The Californian, when left to himself, does not

know any better than to want something which happens to be good.

It is only recently that Californians have been building country houses for pleasure as well as for use. These pleasure houses, when they are expensive and designed by the better architects, do not differ essentially in their good and bad traits from the houses which are being erected under similar conditions elsewhere in the country. But the little bungalows of which we are speaking are rarely designed by architects at all. They are too inexpensive for that. They are the expression of what the ordinary Californian seems instinctively to like in the way of a house, and they are the sort of thing that the ordinary California country carpenter knows how to build. They are not the result of architectural instruction and selective taste; they are the result of a popular tradition which has not yet become sophisticated and which is aided by certain fortunate economic traditions. That Californians are building such a house in such a way is, we believe, a fortunate thing for them, because it means that these little bungalows are a genuine expression of popular and wholesome habits of country life and habits of country building, and the architects who design more costly and pretentious buildings, should do their best to reinforce rather than to destroy this tradition and practice.

INDEX

No.	Approximate Cost.	Blue Prints and Specifications.
2001	\$ 700.00 to \$ 850.00	\$ 5.00
2002	1,200.00 " 1,450.00	8.00
2003	850.00 " 1,100.00	5.00
2004	650.00 " 800.00	5.00
2005	900.00 " 1,200.00	5.00
2006	1,100.00 " 1,400.00	6.00
2007	925.00 " 1,250.00	5.00
2008	1,900.00 " 2,300.00	8.00
2009	900.00 " 1,200.00	5.00
2010	1,000.00 " 1,250.00	5.00
2011	1,000.00 " 1,300.00	7.00
2012	900.00 " 1,200.00	5.00
2013	1,700.00 " 2,000.00	7.00
2014	2,000.00 " 2,300.00	10.00
2015	1,750.00 " 2,150.00	8.00
2016	2,000.00 " 2,250.00	10.00
2017	1,750.00 " 2,100.00	8.00
2018	1,850.00 " 2,150.00	8.00
2019	1,700.00 " 2,000.00	8.00
2020	1,800.00 " 2,100.00	8.00
2021	1,900.00 " 2,150.00	8.00
2022	2,000.00 " 2,250.00	8.00
2023	1,800.00 " 2,100.00	8.00
2024	1,700.00 " 2,000.00	8.00
2025	2,000.00 " 2,300.00	10.00
2026	1,700.00 " 1,950.00	8.00

No.	Approximate Cost.	Blue Prints and Specifications.
2027	\$1,800.00 to \$2,000.00	\$ 8.00
2028	1,700.00 " 1,900.00	7.00
2029	2,000.00 " 2,300.00	10.00
2030	2,050.00 " 2,400.00	10.00
2031	1,800.00 " 2,100.00	8.00
2032	1,675.00 " 1,850.00	7.00
2033	1,800.00 " 2,000.00	8.00
2034	1,750.00 " 1,950.00	8.00
2035	1,700.00 " 1,900.00	8.00
2036	1,800.00 " 2,100.00	8.00
2037	1,900.00 " 2,250.00	8.00
2038	1,800.00 " 2,100.00	8.00
2039	2,000.00 " 2,300.00	10.00
2040	1,750.00 " 2,000.00	8.00
2041	1,800.00 " 2,100.00	8.00
2042	1,750.00 " 2,000.00	8.00
2043	1,700.00 " 1,950.00	8.00
2044	1,750.00 " 2,000.00	7.00
2045	1,800.00 " 2,100.00	8.00
2046	1,750.00 " 2,000.00	8.00
2047	1,800.00 " 2,100.00	8.00
2048	1,900.00 " 2,150.00	8.00
2049	2,000.00 " 2,300.00	10.00
2050	1,700.00 " 1,950.00	7.00
2051	2,500.00 " 3,000.00	15.00

No.	Approximate Cost.	Blue Prints and Specifications
2052	\$ 700.00 to \$ 900.00	\$ 5.00
2053	1,250.00 " 1,400.00	7.00
2054	2,800.00 " 3,300.00	15.00
2059	1,600.00 " 1,850.00	8.00
2060	520.00 " 650.00	5.00
2061	1,320.00 " 1,475.00	7.00
2062	2,600.00 " 3,000.00	15.00
2063	1,100.00 " 1,350.00	6.00
2064	725.00 " 850.00	5.00
2065	2,300.00 " 2,700.00	10.00
2066	1,150.00 " 1,350.00	6.00
2067	1,050.00 " 1,200.00	6.00
2068	350.00 " 400.00	5.00
2069	2,100.00 " 2,450.00	10.00
2070	420.00 " 500.00	5.00
2071	3,800.00 " 4,300.00	25.00
2072	4,500.00 " 5,000.00	30.00
2073	1,100.00 " 1,300.00	6.00
2074	2,250.00 " 2,550.00	10.00
2075	1,720.00 " 1,950.00	7.00
2076	900.00 " 1,050.00	5.00
2077	2,200.00 " 2,500.00	10.00
2078	675.00 " 800.00	5.00
2079	1,900.00 " 2,150.00	10.00
2080	1,585.00 " 1,750.00	7.00

INDEX

No.	Approximate Cost.	Blue Prints and Specifications.
2081	\$ 750.00 to \$ 875.00	\$ 5.00
2082	1,100.00 "	6.00
2083	475.00 "	5.00
2084	725.00 "	5.00
2085	700.00 "	5.00
2086	750.00 "	5.00
2087	510.00 "	5.00
2088	450.00 "	5.00
2089	1,500.00 "	7.00
2090	1,250.00 "	6.00
2091	1,100.00 "	5.00
2092	2,400.00 "	15.00
2093	1,800.00 "	8.00
2094	1,700.00 "	8.00
2095	1,700.00 "	7.00
2096	1,700.00 "	7.00
2097	1,800.00 "	8.00
2098	1,700.00 "	7.00
2099	1,900.00 "	10.00
2100	1,800.00 "	8.00
2101	1,700.00 "	7.00
2102	1,650.00 "	7.00
2103	1,800.00 "	8.00
2104	1,800.00 "	8.00
2105	1,800.00 "	8.00

INDEX

V

No.	Approximate Cost	Blue Prints and Specifications.
2106	\$1,750.00 to \$2,000.00	\$ 8.00
2107	1,850.00 " 2,150.00	8.00
2108	1,750.00 " 2,000.00	8.00
2109	1,850.00 " 2,100.00	8.00
2110	1,900.00 " 2,200.00	8.00
2111	1,750.00 " 2,000.00	8.00
2112	1,800.00 " 2,100.00	8.00
2113	1,700.00 " 1,950.00	7.00
2114	2,000.00 " 2,300.00	10.00
2115	1,700.00 " 1,950.00	7.00
3001	1,800.00 " 2,000.00	8.00
3002	3,800.00 " 4,000.00	10.00
3003	4,200.00 " 4,500.00	10.00
3004	3,250.00 " 3,500.00	7.00
3005	4,200.00 " 4,500.00	12.00
3006	4,500.00 " 4,800.00	12.00
3007	2,000.00 " 2,500.00	7.00
3008	2,400.00 " 2,800.00	8.00
3009	1,850.00 " 2,300.00	6.00
3010	4,000.00 " 4,500.00	10.00
3011	1,800.00 " 2,000.00	6.00
3012	1,850.00 " 2,100.00	8.00
3013	1,400.00 " 1,600.00	6.00
3014	2,750.00 " 3,000.00	8.00
3015	4,000.00 " 4,500.00	10.00

No.	Approximate Cost.	Blue Prints and Specifications.
3016	\$2,750.00 to \$3,000.00	\$ 8.00
3017	1,200.00 " 1,500.00	5.00
3018	2,200.00 " 2,400.00	7.00
3019	3,750.00 " 4,000.00	10.00
3020	1,500.00 " 1,800.00	6.00
3021	900.00 " 1,200.00	5.00
3022	3,500.00 " 3,800.00	10.00
3023	4,250.00 " 4,500.00	15.00
3024	2,250.00 " 2,500.00	8.00
3025	2,500.00 " 3,000.00	10.00
3026	2,500.00 " 3,000.00	8.00
3027	3,500.00 " 4,000.00	10.00
3028	2,500.00 " 2,800.00	8.00
3029	2,000.00 " 2,500.00	7.00
3030	4,500.00 " 4,800.00	15.00
3031	2,000.00 " 2,500.00	7.00
3032	2,800.00 " 3,400.00	10.00
3033	3,000.00 " 3,200.00	8.00
3034	3,400.00 " 3,600.00	6.00
3035	2,500.00 " 2,800.00	6.00
3036	3,500.00 " 3,800.00	7.00
3037	3,000.00 " 3,500.00	8.00
3038	4,000.00 " 4,500.00	10.00
3039	3,750.00 " 4,000.00	8.00
3040	4,000.00 " 4,250.00	10.00

No.	Approximate Cost.	Blue Prints and Specifications.
3041	\$4,500.00 to \$4,800.00	\$15.00
3042	1,800.00 " 2,000.00	8.00
3043	2,300.00 " 2,500.00	6.00
3044	1,500.00 " 1,800.00	5.00
3045	3,800.00 " 4,000.00	15.00
3046	2,200.00 " 2,500.00	7.00
3047	3,800.00 " 4,000.00	10.00
3048	1,400.00 " 1,600.00	5.00
3049	1,200.00 " 1,400.00	6.00
3050	3,500.00 " 3,800.00	10.00
3051	1,200.00 " 1,400.00	6.00
3052	1,800.00 " 2,000.00	7.00
3053	2,400.00 " 2,600.00	8.00
3054	1,800.00 " 2,000.00	8.00
3055	2,800.00 " 3,000.00	10.00
3056	4,400.00 " 4,600.00	15.00
3057	2,400.00 " 2,600.00	10.00
3058	2,800.00 " 3,000.00	10.00
3059	1,200.00 " 1,400.00	8.00
3060	4,200.00 " 4,500.00	15.00
3061	3,600.00 " 3,800.00	8.00
3062	3,800.00 " 4,000.00	12.00
3063	1,800.00 " 2,000.00	6.00
3064	1,200.00 " 1,400.00	5.00
3065	3,200.00 " 3,400.00	10.00

No.	Approximate Cost.	Blue Prints and Specifications.
3066	\$3,600.00 to \$3,800.00	\$12.00
3067	4,500.00 "	15.00
3068	4,500.00 "	10.00
3069	4,000.00 "	8.00
3070	5,600.00 "	15.00
3071	1,800.00 "	7.00
3072	3,600.00 "	12.00
3073	2,200.00 "	8.00
3074	4,500.00 "	15.00
3075	3,800.00 "	12.00
3076	4,400.00 "	10.00
3077	4,800.00 "	12.00
3078	5,000.00 "	15.00
3079	2,600.00 "	8.00
3080	2,000.00 "	8.00
3081	5,400.00 "	15.00
3082	2,200.00 "	7.00
3083	6,200.00 "	15.00
3084	1,500.00 "	8.00
3085	1,700.00 "	6.00
3086	9,600.00 "	20.00

THE PLAN BOOK

Bungalow Design No. 2001

Price of Plans and
Specifications \$5.00

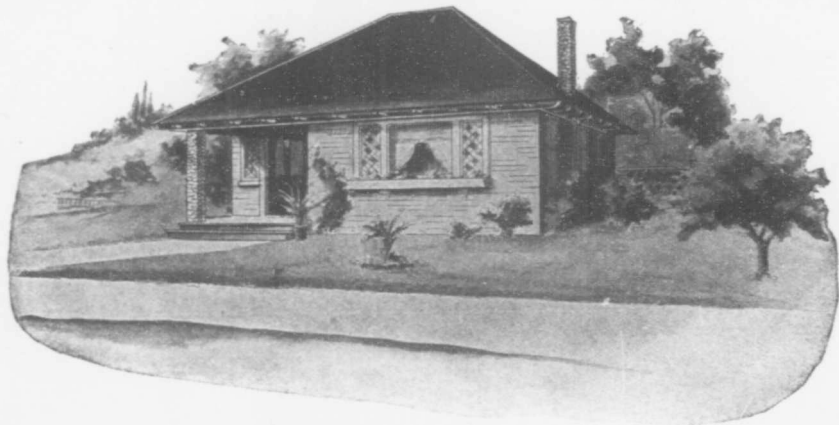

Full and complete working plans and specifications will be furnished for \$5.00.
Cost of this bungalow is about \$700, according to the locality in which it is built.

Cost of this bungalow is about \$700, according to the locality in which it is built.

Floor Plan of No. 2001

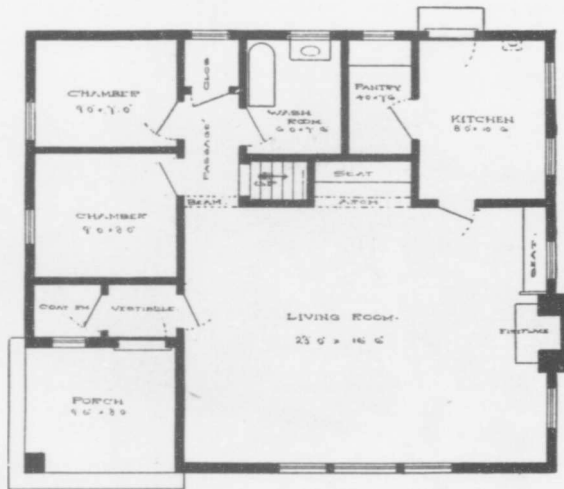

Blue prints consist of cellar and foundation plans; floor plan; roof plan; front and side elevations. Complete typewritten specifications with each set of plans.

Bungalow Design No. 2002

Price of Plans and
Specifications \$8.00

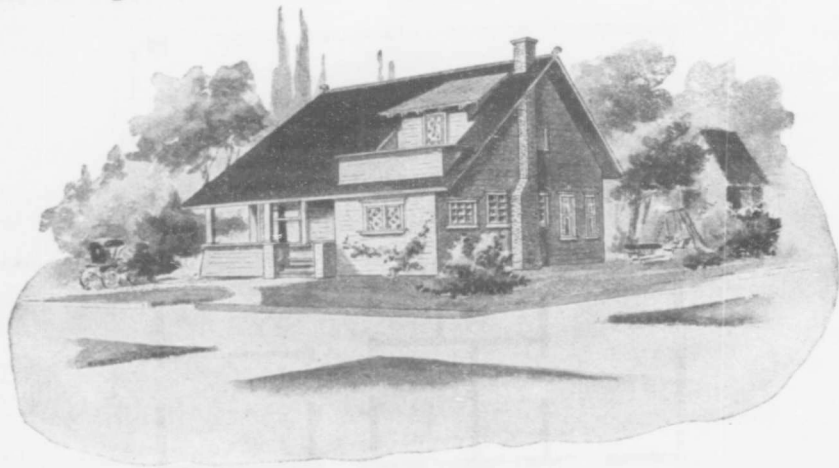

Full and complete working plans and specifications will be furnished for \$8.00.
Cost of this bungalow is about \$1,250, according to the locality in which it is built.

Floor Plans of No. 2002

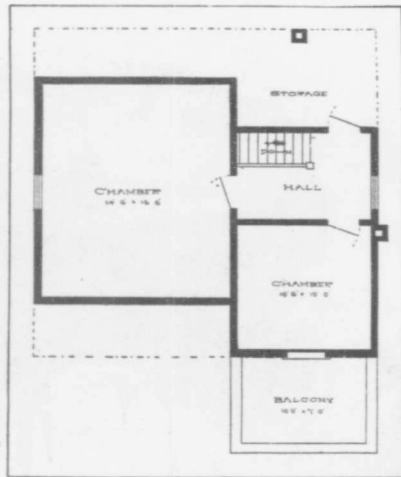
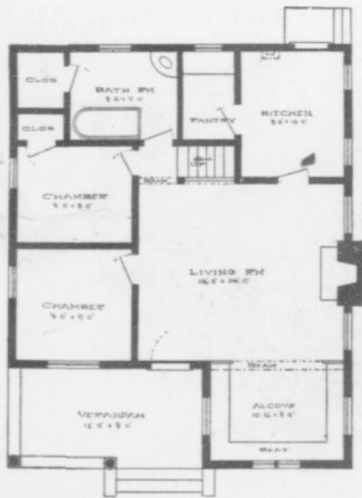

Blue prints consist of cellar and foundation plans; floor plans; roof plan; front and side elevations. Complete typewritten specifications with each set of plans.

Bungalow Design No. 2003

Price of Plans and
Specifications \$5.00

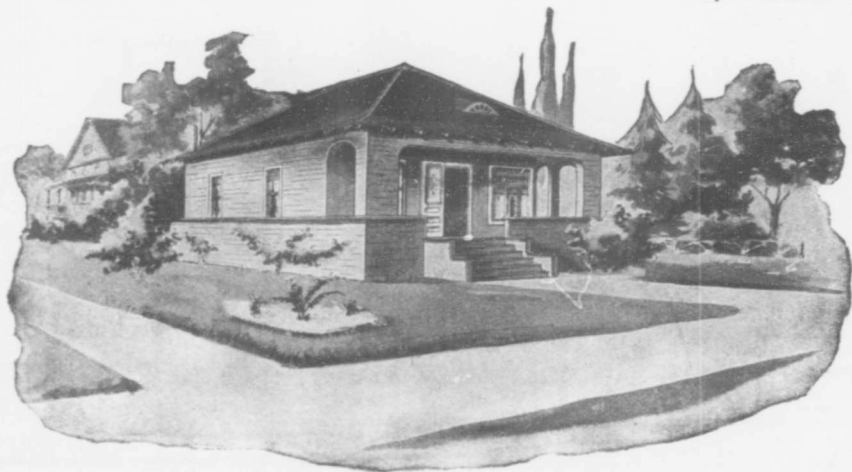

Full and complete working plans and specifications will be furnished for \$5.00.
Cost of this bungalow is about \$850, according to the locality in which it is built.

Floor Plan of No. 2003

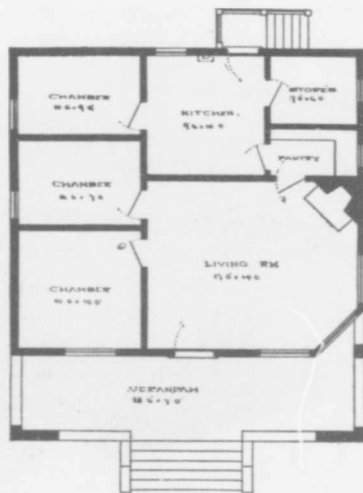

Blue prints consist of floor plan; front and side elevations. Complete typewritten specifications with each set of plans.

Bungalow Design No. 2004

Price of Plans and
Specifications \$5.00



Full and complete working plans and specifications will be furnished for \$5.00.
Cost of this bungalow is about \$650, according to the locality in which it is built.

Floor Plan of No. 2004

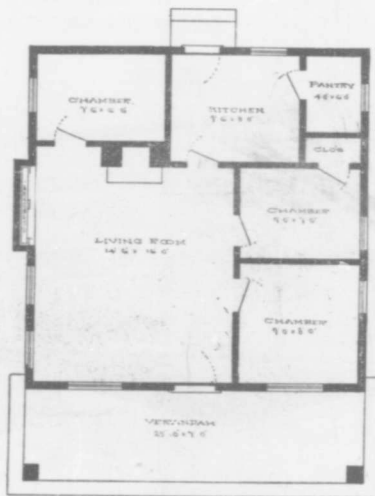

40
2
33

Blue prints consist of cellar and foundation plans; floor plan; roof plan; front and side elevations. Complete typewritten specifications with each set of plans.

Bungalow Design No. 2005

Price of Plans and
Specifications \$5.00

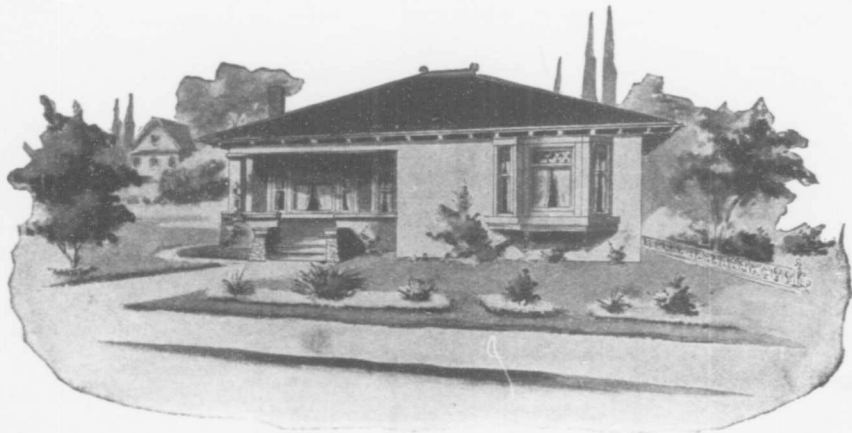

Full and complete working plans and specifications will be furnished for \$5.00.
Cost of this bungalow is about \$900, according to the locality in which it is built.

Floor Plan of No. 2005

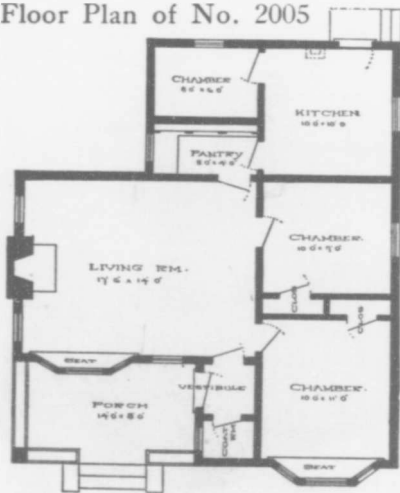

Blue prints consist of cellar and foundation plans; floor plan; roof plan; front and side elevations. Complete typewritten specifications with each set of plans.

CX

Bungalow Design No. 2006

Price of Plans and Specifications \$6.00



Full and complete working plans and specifications will be furnished for \$6.00.
Cost of this bungalow is about \$1,100, according to the locality in which it is built.

Floor Plans of No. 2006

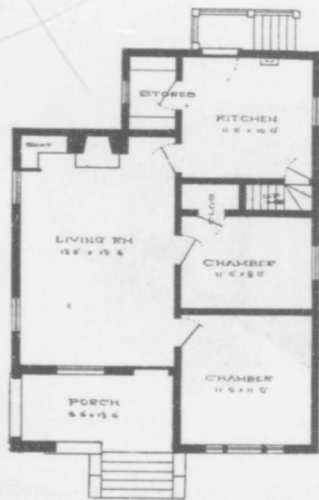

Blue prints consist of cellar and foundation plans; floor plans; roof plan; front and side elevations.

Complete type-written specifications with each set of plans.

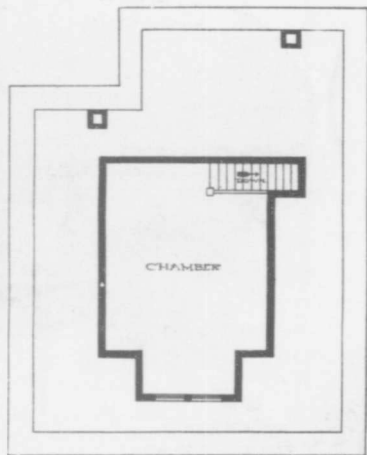

Bungalow Design No. 2007

Price of Plans and
Specifications \$5.00

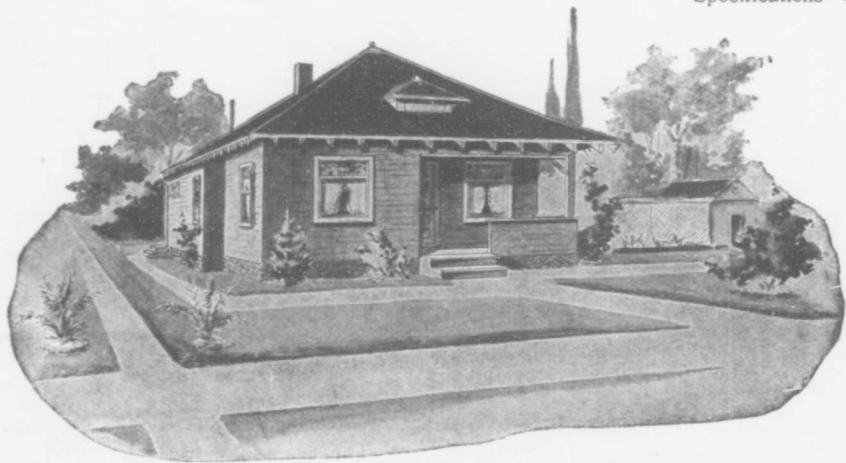

Full and complete plans and specifications will be furnished for \$5.00.
Cost of this bungalow is about \$925, according to the locality in which it is built.

Floor Plans of No. 2007

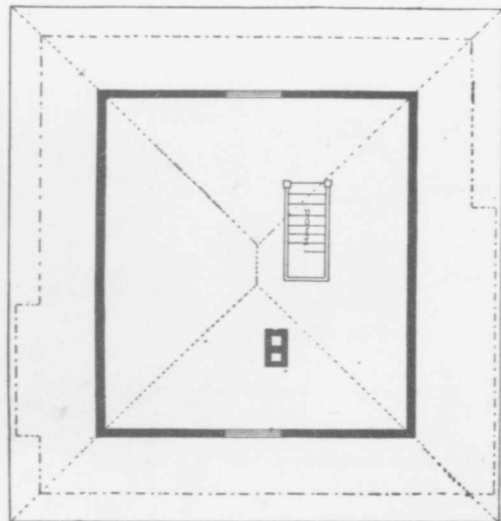

Blue prints consist of cellar and foundation plans; roof plan; floor plans; front and side elevations.
Complete typewritten specifications with each set of plans.

Bungalow Design No. 2008

Price of Plans and
Specifications **\$8.00**



Full and complete working plans and specifications will be furnished for \$8.00,
Cost of this bungalow is about \$1,900, according to the locality in which it is built.

Floor Plans of No. 2008

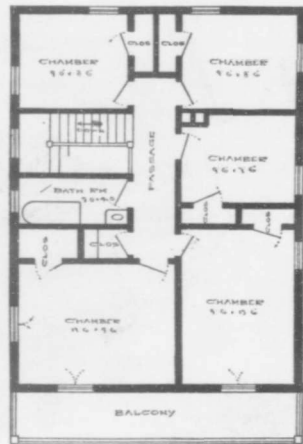
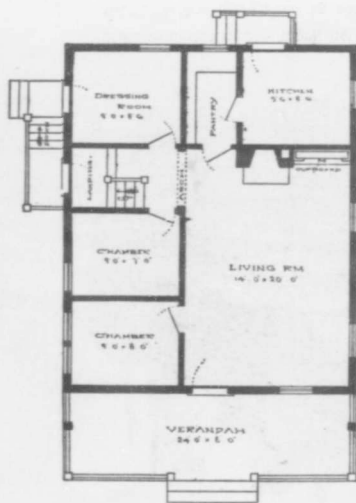

Blue prints consist of cellar and foundation plans; floor plans; roof plan; front and side elevations. Complete typewritten specifications with each set of plans.

Bungalow Design No. 2009

Price of Plans and
Specifications \$5.00



Full and complete working plans and specifications will be furnished for \$5.00.
Cost of this bungalow is about \$900, according to the locality in which it is built.

Floor Plan of No. 2009

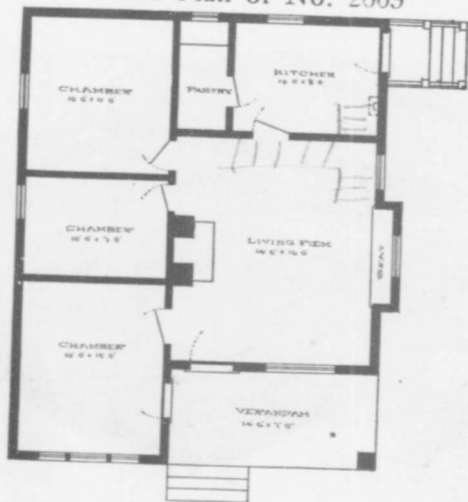

Blue prints consist of cellar and foundation plans; floor plans; roof plan; front and side elevations.
Complete typewritten specifications with each set of plans.

Bungalow Design No. 2010

Price of Plans and Specifications \$5.00



Full and complete working plans and specifications will be furnished for \$5.00.
Cost of this bungalow is about \$1,000, according to the locality in which it is built.

Floor Plans of No. 2010

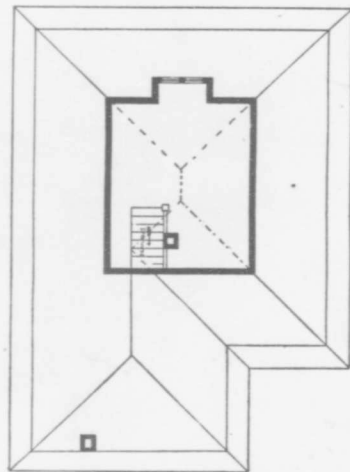
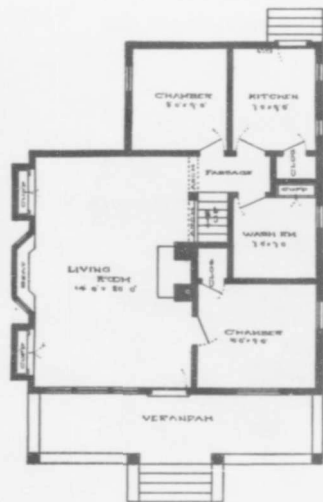

Blue prints consist of floor plans; roof plan; front and side elevations.
Complete typewritten specifications with each set of plans.

Bungalow Design No. 2011

Price of Plans and
Specifications \$7.00



Full and complete working plans and specifications will be furnished for \$7.00.
Cost of this bungalow is about \$1,000, according to the locality in which it is built.

Floor Plan of No. 2011

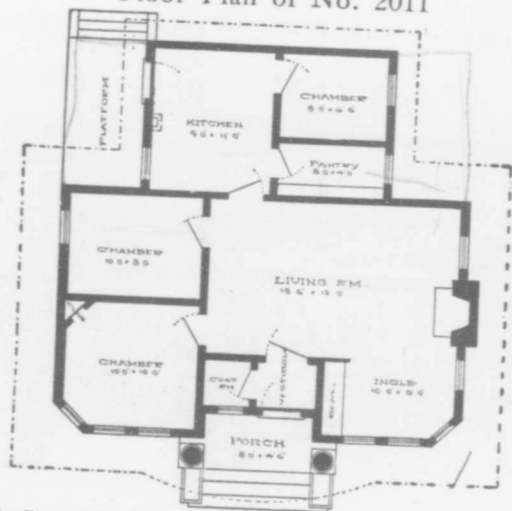

Blue prints consist of cellar and foundation plans; floor plans; roof plan; front and side elevations. Complete typewritten specifications with each set of plans.

Bungalow Design No. 2012

Price of Plans and
Specifications \$5.00



Full and complete working plans and specifications will be furnished for \$5.00.
Cost of this bungalow is about \$900, according to the locality in which it is built.

Floor Plans of No. 2012

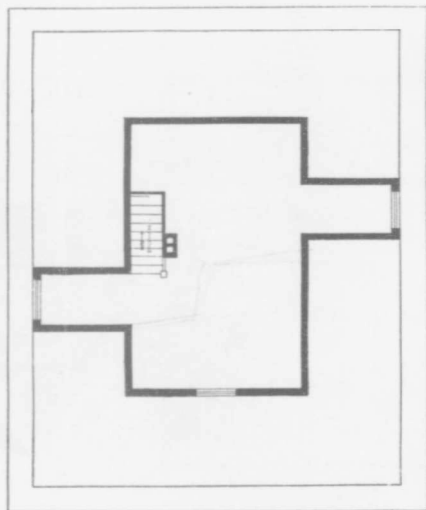

Blue prints consist of cellar and foundation plans; floor plans; roof plan; front and side elevations.
Complete typewritten specifications with each set of plans.



House Design No. 2013

Floor Plans of No. 2013

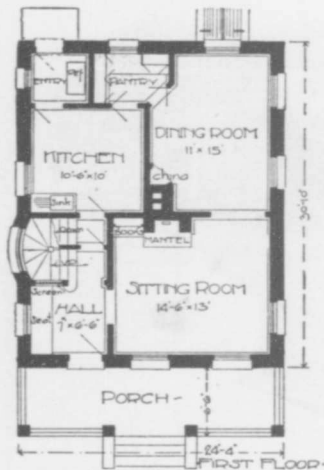

SIZE:
Width, 24 feet 4 inches
Length, 30 feet 10 inches

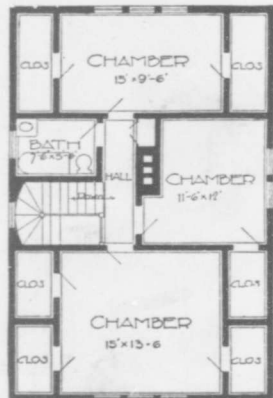

SECOND FLOOR.

Blue prints consist of cellar and foundation plans; floor plans; roof plan; front and side elevations.
Complete typewritten specifications with each set of plans.



House Design No. 2014

Floor Plans of No. 2014

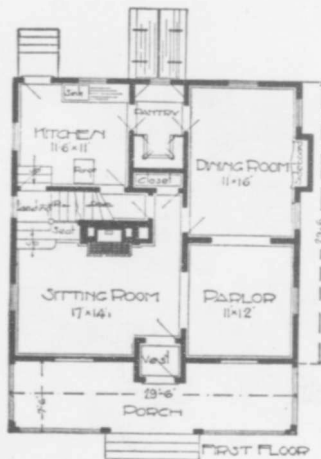

SIZE:

Width, 29 feet
6 inches
Length, 29 feet
6 inches

Blue prints consist of cellar and foundation plans; floor plans; roof plan; front and side elevations.

Complete typewritten specifications with each set of plans.

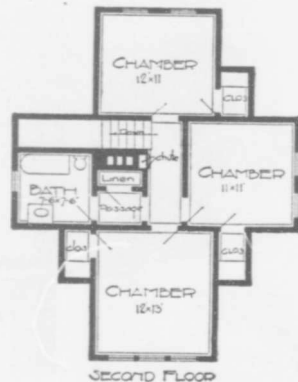

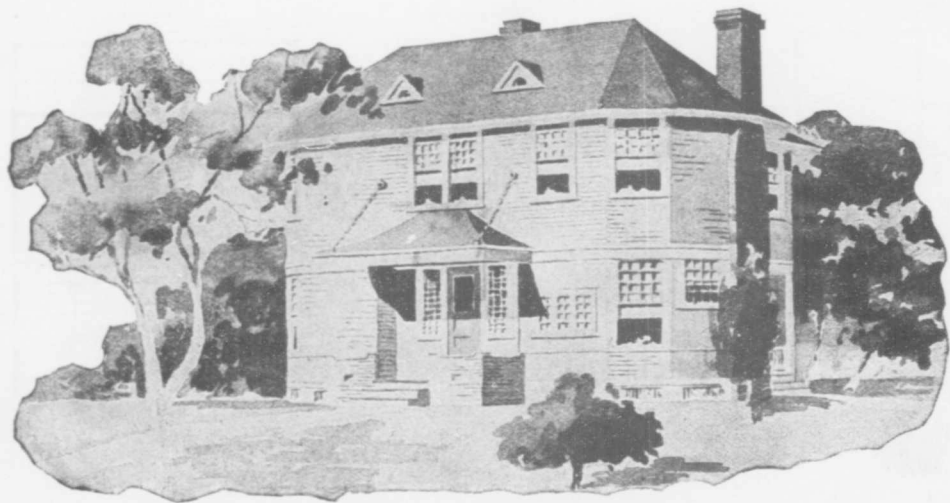

House Design No. 2015

Floor Plans of No. 2015

SIZE:

Width, 39 feet 6 inches.

Length, 27 feet 6 inches.

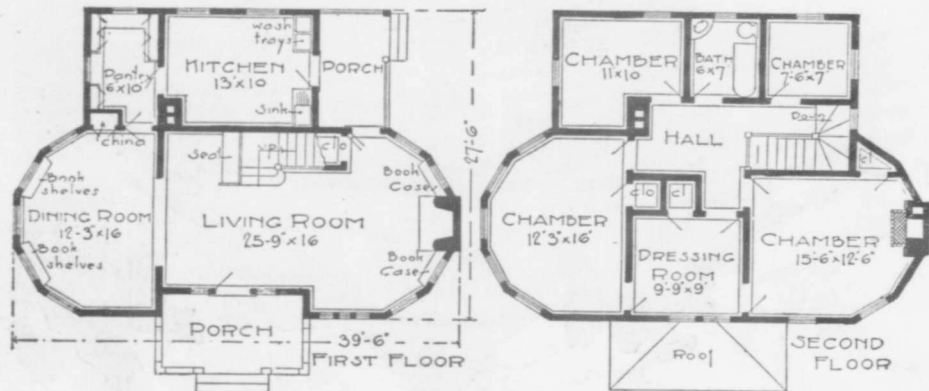

Blue prints consist of cellar and foundation plans; floor plans; roof plan; front and side elevations.
Complete typewritten specifications with each set of plans.



House Design No. 2016

Floor Plans of No. 2016

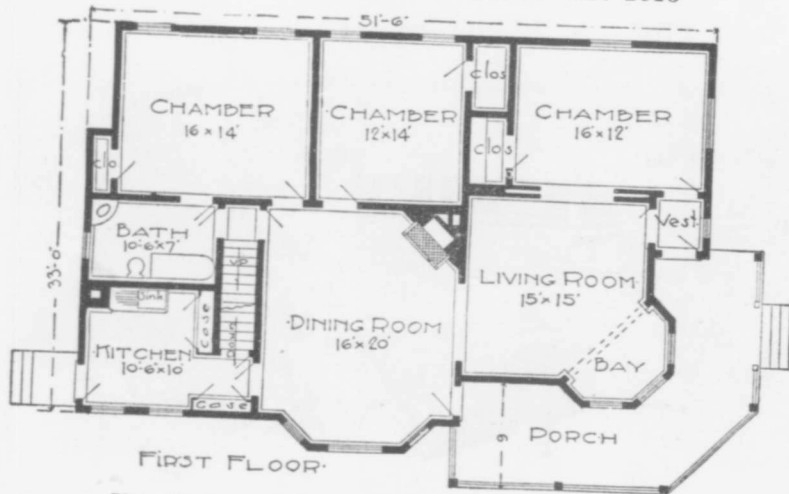

SIZE:

Width, 33 feet
Length, 51 feet
6 inches

Blue prints consist of cellar and foundation plans; floor plans; roof plan; front and side elevations. Complete typewritten specifications with each set of plans.



House Design No. 2017

Floor Plans of No. 2017

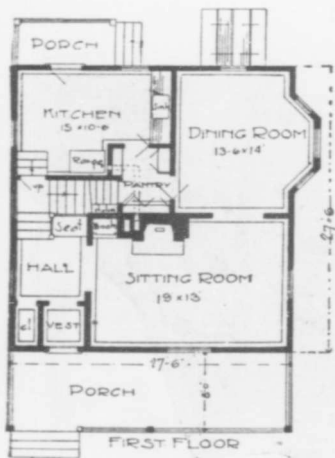

SIZE:
Width, 27 feet
6 inches
Length, 27 feet
6 inches

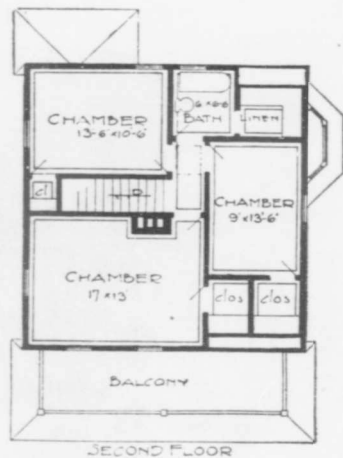

Blue prints consist of cellar and foundation plans; floor plans: front and side elevations.
Complete typewritten specifications with each set of plans.



House Design No. 2018

Floor Plans of No. 2018

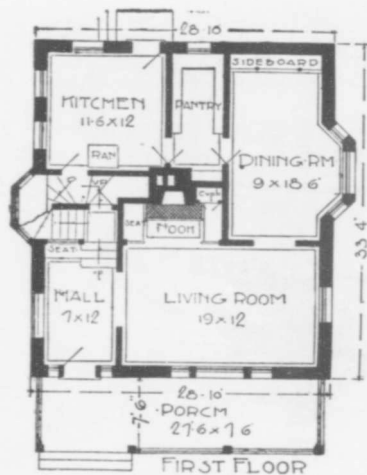

SIZE:

Width, 28 feet 10 inches
 Length, 33 feet 4 inches

Blue prints consist of cellar and foundation plans; floor plans; roof plan; front and side elevations.

Complete typewritten specifications with each set of plans.

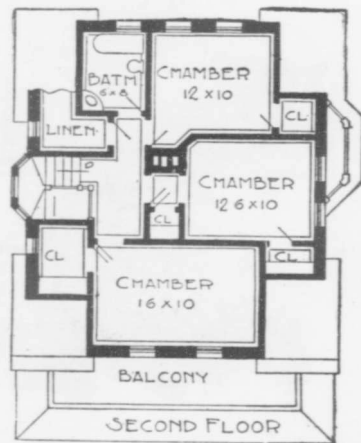

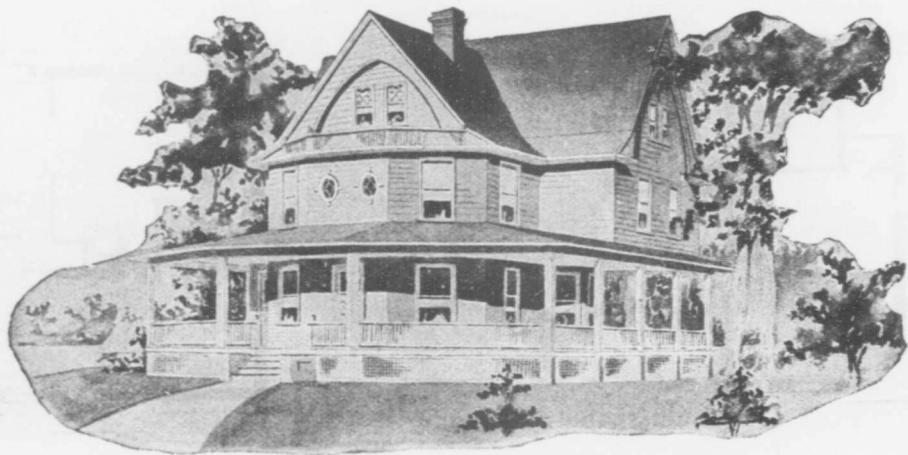

House Design No. 2019

Floor Plans of No. 2019

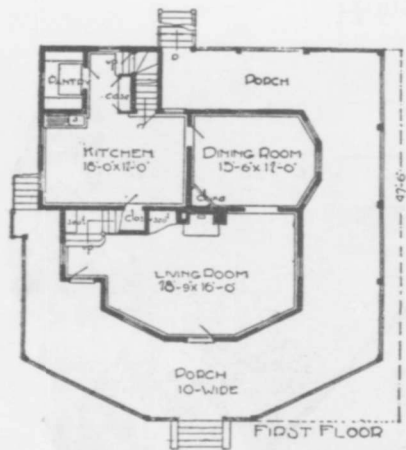

SIZE:
Width, 45 feet
Length, 47 feet
6 inches

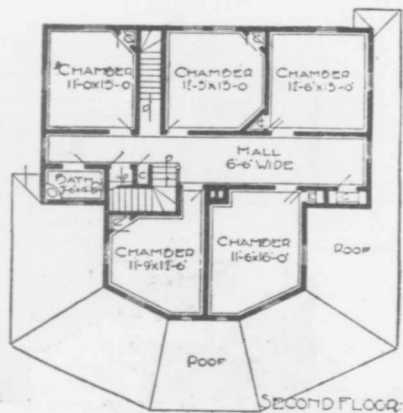

Blue prints consist of cellar and foundation plans; floor plans; roof plan; front and side elevations. Complete typewritten specifications with each set of plans.

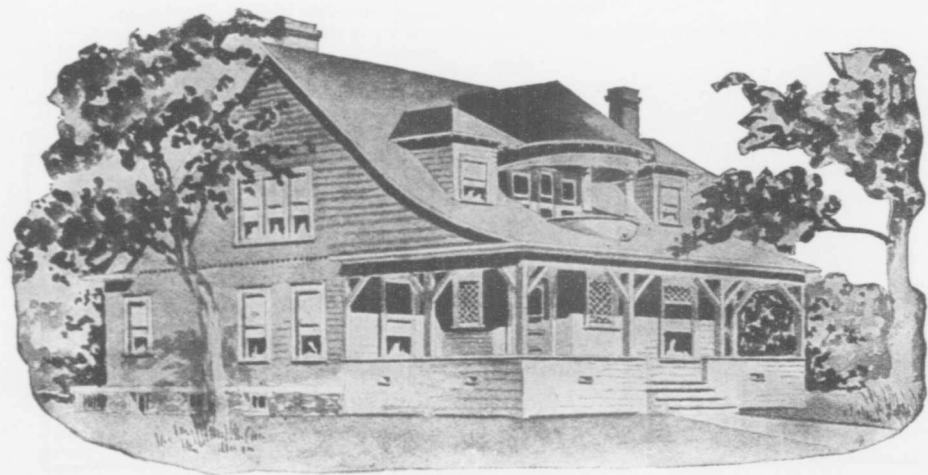

House Design No. 2020

Floor
Plans of
No. 2020

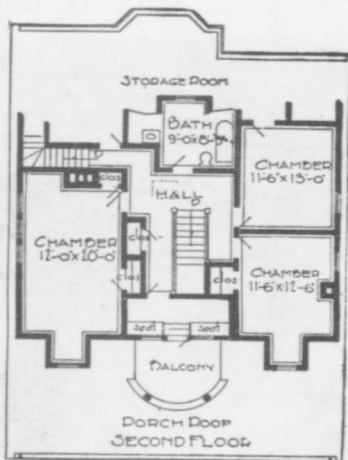
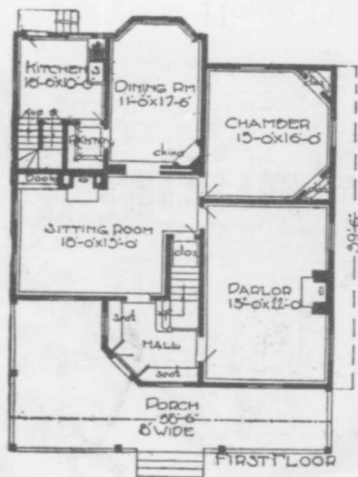

SIZE:
Width, 38 feet
6 inches
Length, 45 feet

Blue prints consist of cellar and foundation plan; roof plan; floor plans; front and side elevations.
Complete typewritten specifications with each set of plans.



House Design No. 2021



House Design No. 2022

Floor Plans of No. 2022

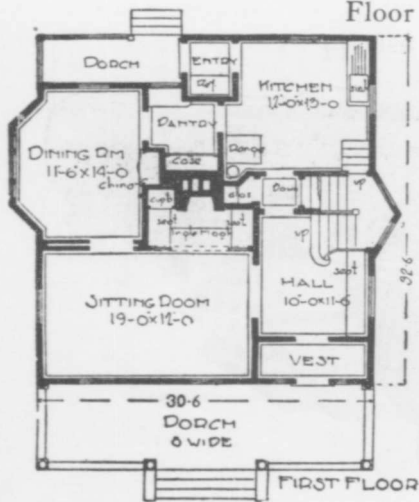

SIZE:
Width, 30 feet 6 inches
Length, 32 feet 6 inches

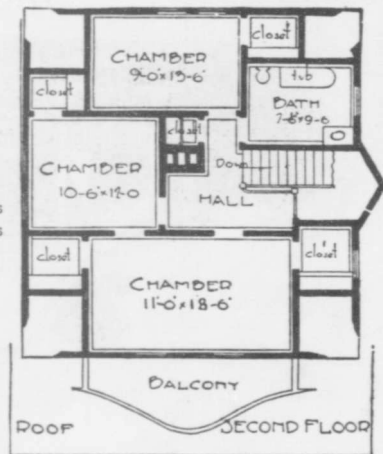

Blue prints consist of cellar and foundation plans; first and second floor plans; roof plan; front and side elevations. Complete typewritten specifications with each set of plans.

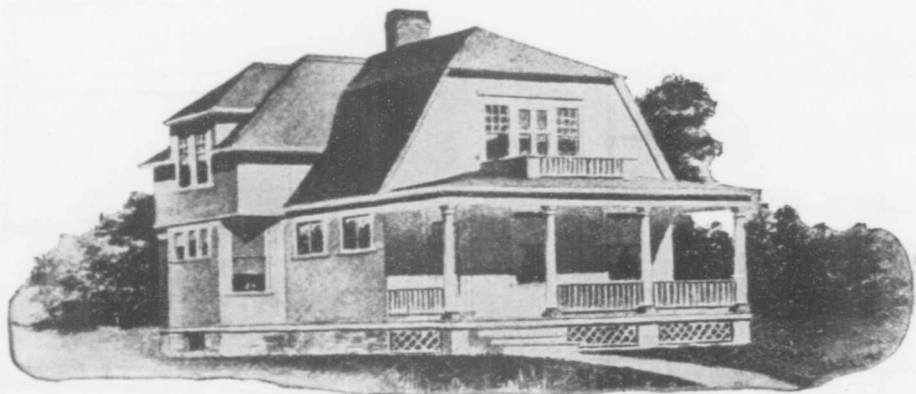

House Design No. 2023

Floor Plans of No. 2023

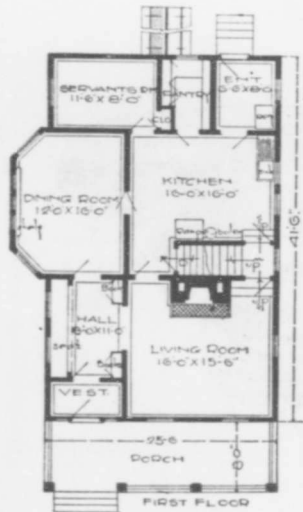

SIZE:

Width, 29 feet 6 inches
Length, 41 feet 6 inches

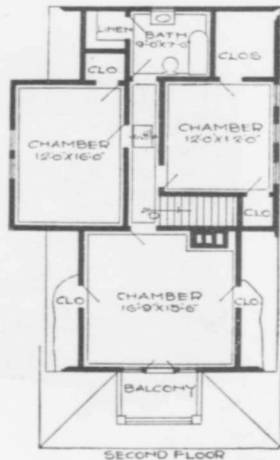

Blue prints consist of cellar and foundation plans; floor plans; roof plan; front and side elevations.
Complete typewritten specifications with each set of plans.

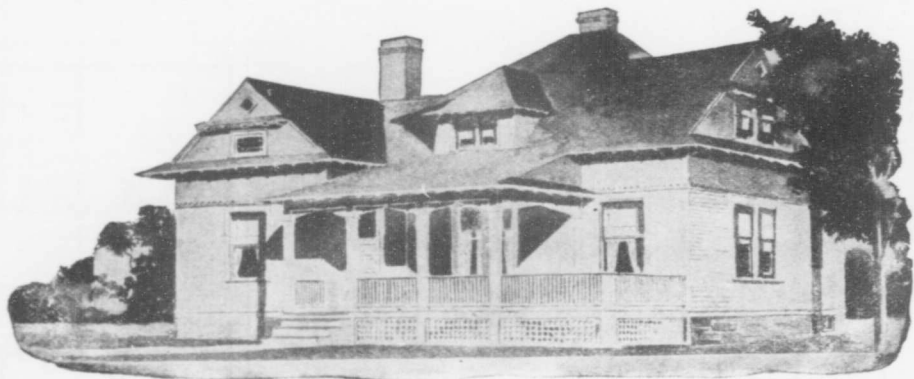

House Design No. 2024

Floor Plans of No. 2024

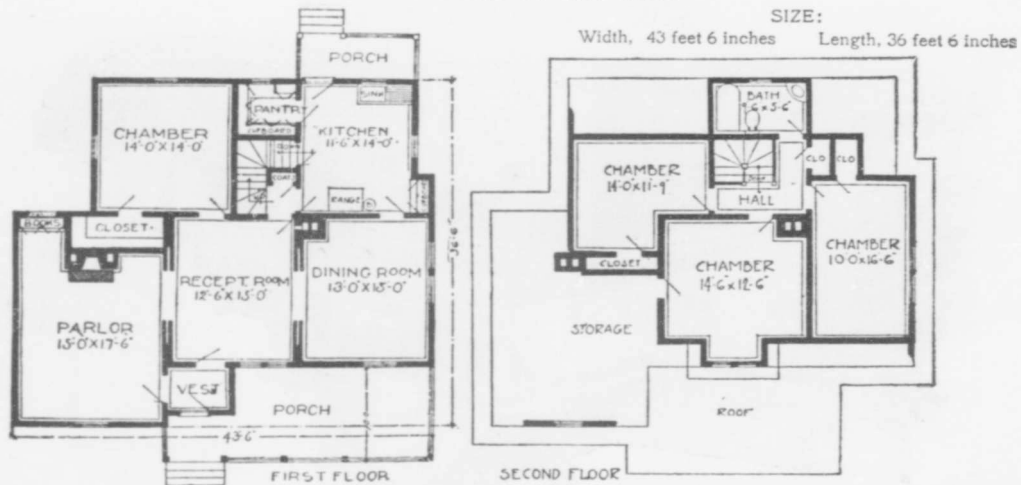

Blue prints consist of cellar and foundation plans; floor plans; roof plan; front and side elevations. Complete typewritten specifications with each set of plans.



House Design No. 2025

Floor Plans of No. 2025

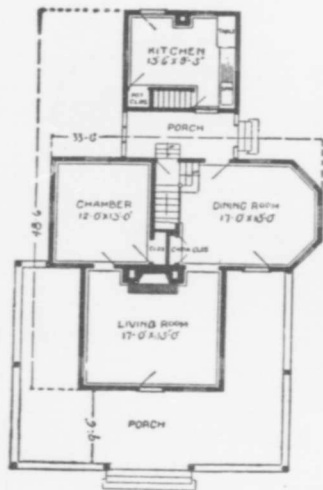

SIZE:

Width, 33 feet 6 inches
Length, 48 feet 6 inches

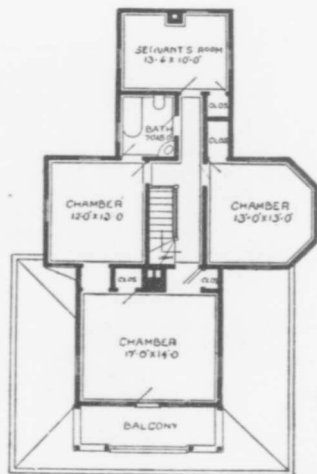

Blue prints consist of cellar and foundation plans; floor plans; roof plan; front and side elevations.

Complete typewritten specifications with each set of plans.



House Design No. 2026

Floor Plans of No. 2026

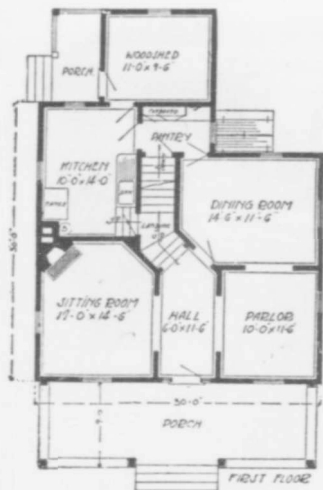

SIZE:
Width, 30 feet
Length, 30 feet

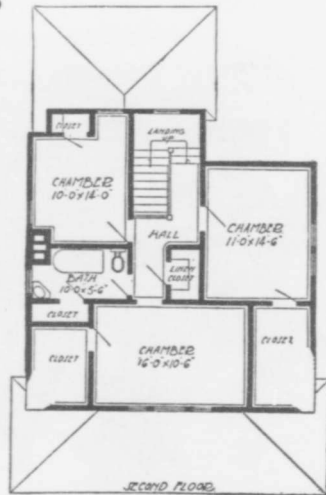

Blue prints consist of cellar and foundation plans; floor plans; roof plan; front and side elevations.
Complete typewritten specifications with each set of plans.

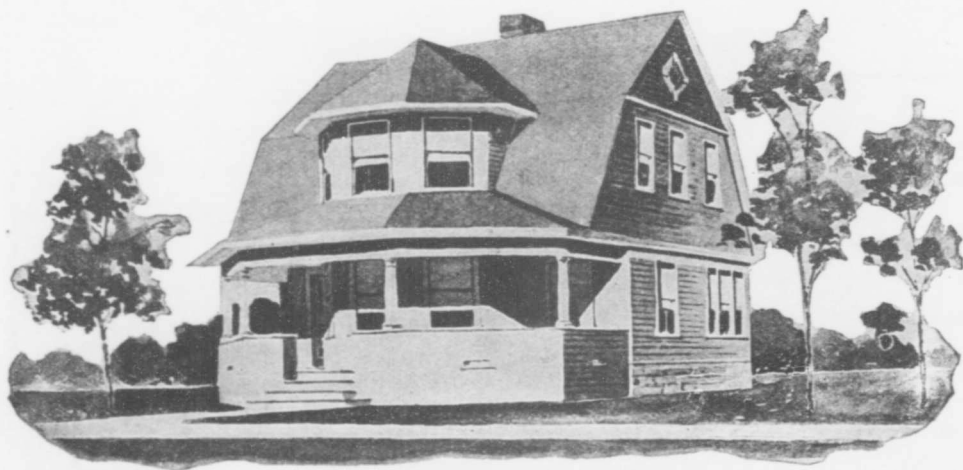

House Design No. 2027

Floor Plans of No. 2027

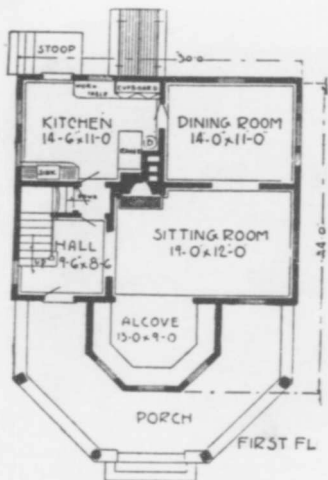

SIZE:

Width, 30 feet
Length, 34 feet

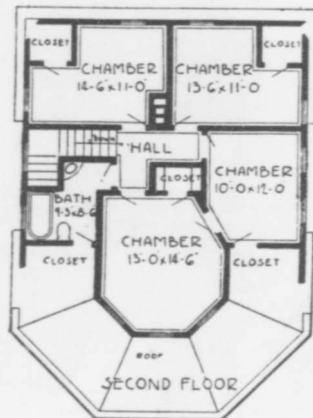

Blue prints consist of ceiling and foundation plans; floor plans; roof plan; front and side elevations. Complete typewritten specifications with each set of plans.

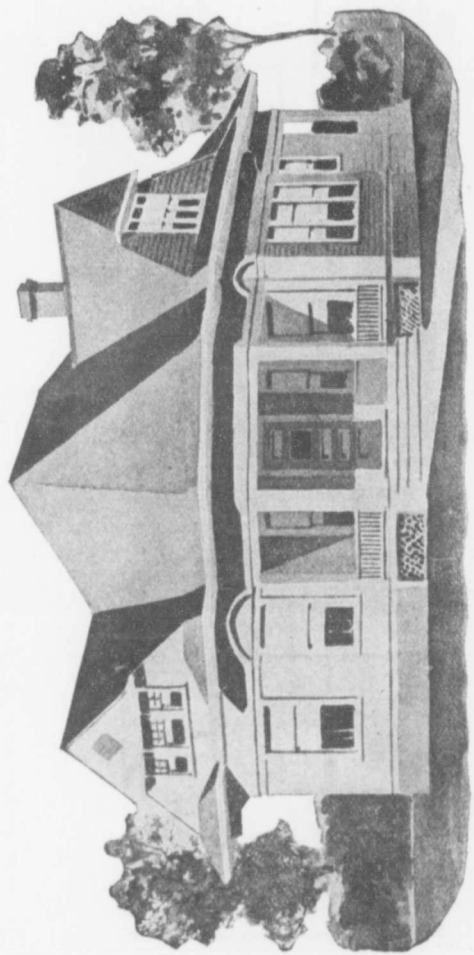

House Design No. 2028

Floor Plans of No. 2028

SIZE:
Width, 31 feet 6 inches
Length, 51 feet

Blue prints consist of cellar and foundation plan; floor plans; roof plan; front and side elevation.

Complete typewritten specifications with each set of plans.





House Design No. 2029

Floor Plans of No. 2029

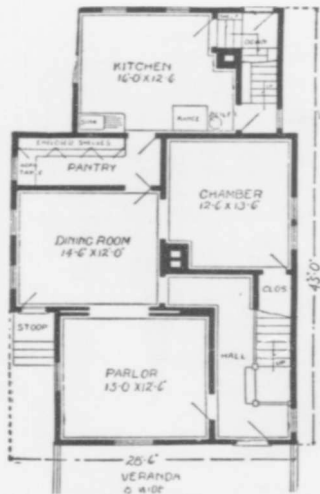

SIZE:

Width, 28 feet 6 inches
Length, 45 feet

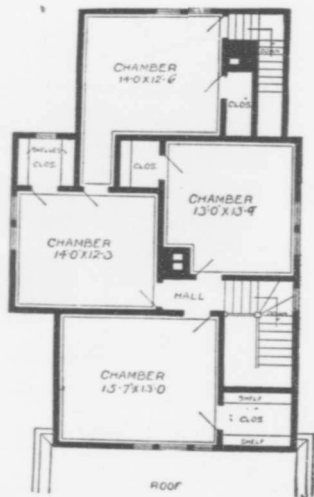

Blue prints consist of cellar and foundation plans; floor plans; roof plan; front and side elevations.
Complete typewritten specifications with each set of plans.



House Design No. 2030

Floor Plans of No. 2030

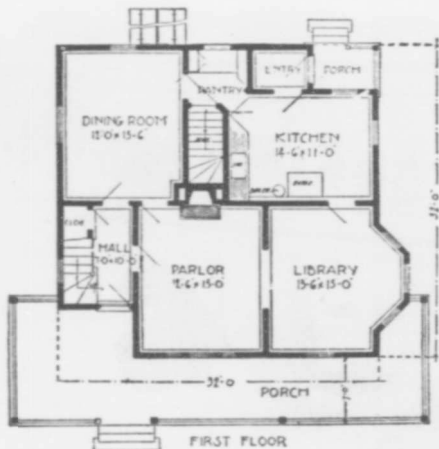

SIZE: Width, 32 feet. Length, 32 feet.

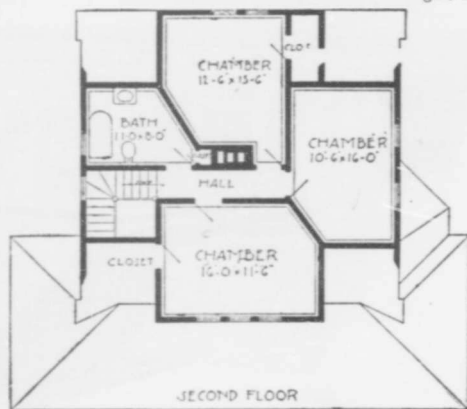

Blue prints consist of cellar and foundation plans; floor plans; roof plan; front and side elevations. Complete typewritten specifications with each set of plans.

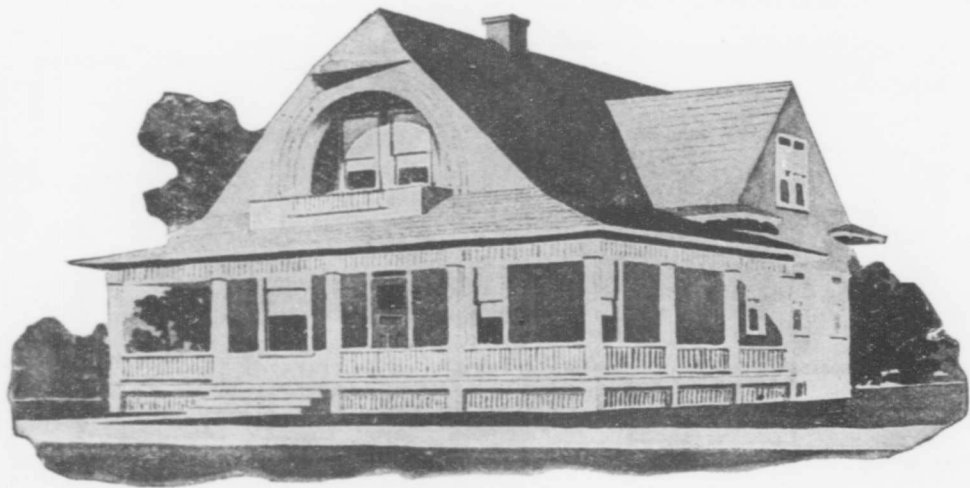

House Design No. 2031

Floor Plans of No. 2031

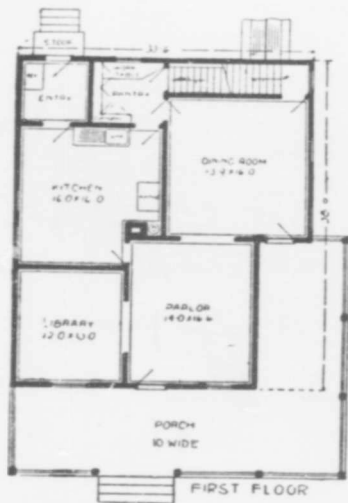

SIZE:
Width, 33 feet 6 inches
Length, 38 feet

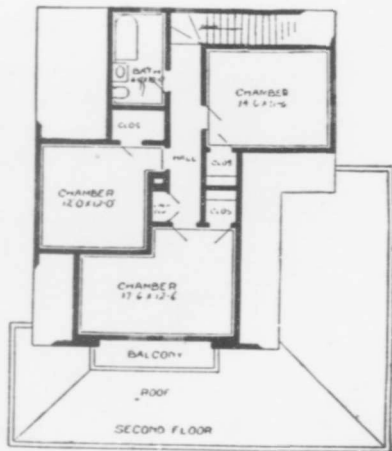

Blue prints consist of cellar and foundation plans; floor plans; roof plan; front and side elevations.
Complete typewritten specifications with each set of plans.



House Design No. 2032

Floor Plans of No. 2032

SIZE:

Width, 42 feet. Length, 29 feet 6 inches

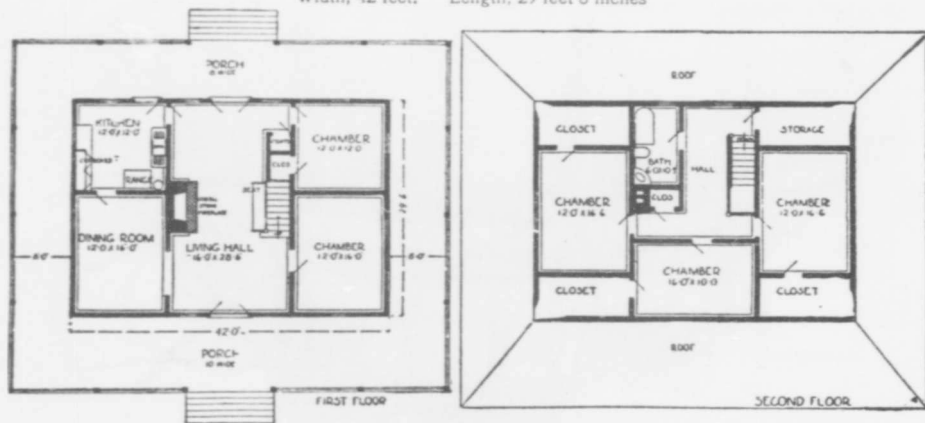

Blue prints consist of cellar and foundation plans; roof plan; floor plans; front and side elevations. Complete typewritten specifications with each set of plans.

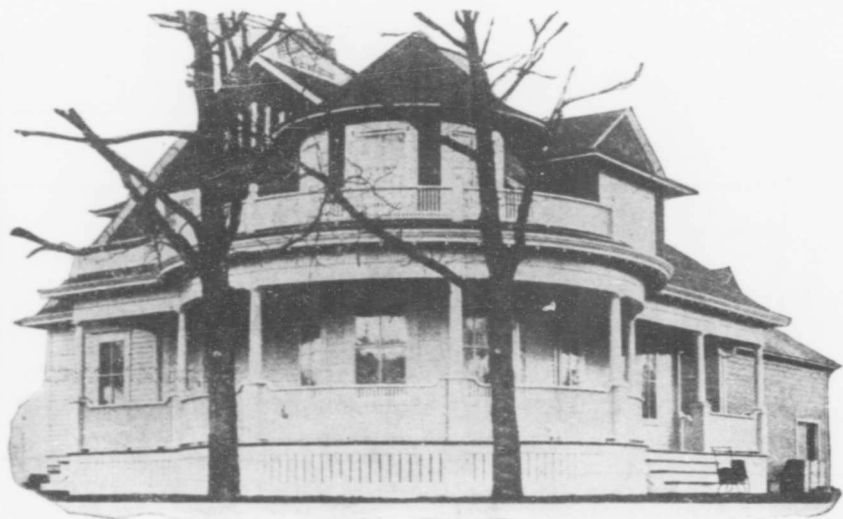

House Design No. 2033

Floor Plans of No. 2033

SIZE:

Width, 29 feet
Length, 30 feet

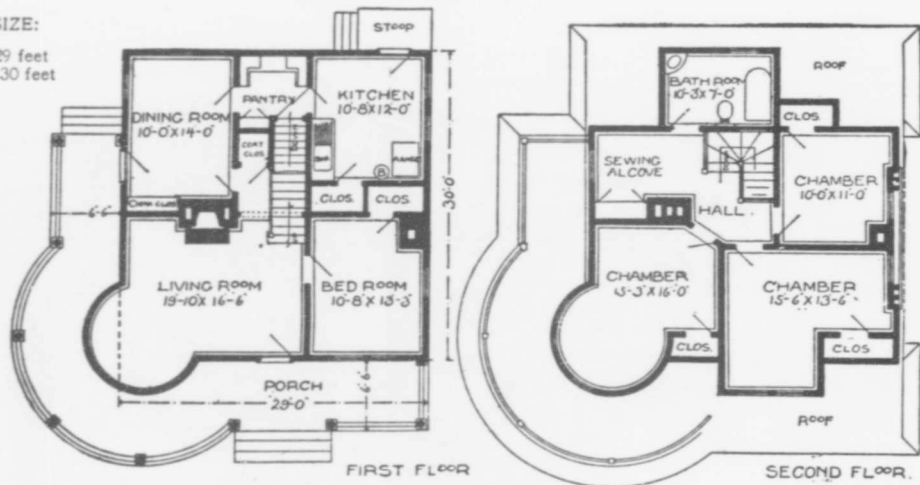

Blue prints consist of cellar and foundation plans; floor plans; roof plan; front and side elevations.
Complete typewritten specifications with each set of plans.



House Design No. 2034

Floor Plans of No. 2034

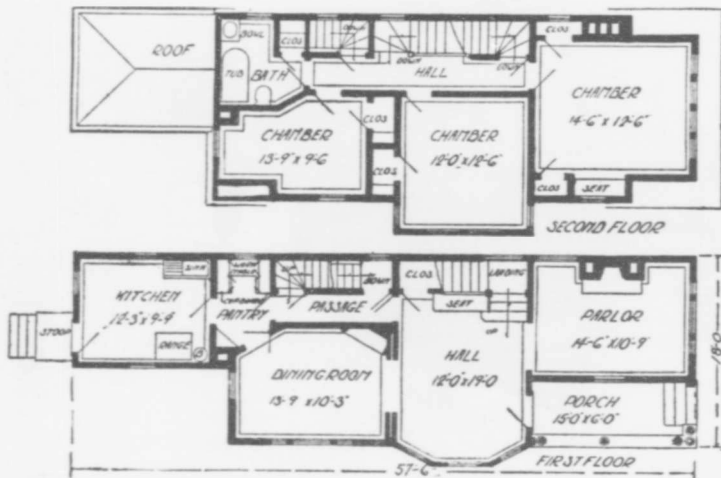

SIZE:

Width, 20 feet

Length, 57 feet 6 inches

Blue prints consist of cellar and foundation plans; floor plans; roof plan; front and side elevations.

Complete typewritten specifications with each set of plans.



House Design No. 2035

Floor Plans of No. 2035

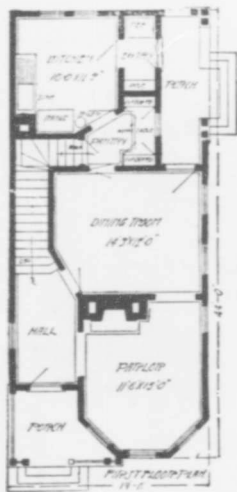

SIZE:
Width, 19 feet
Length, 44 feet

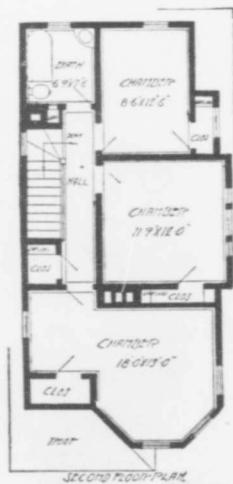

Blue prints consist of cellar and foundation plans; floor plans; roof plan; front and side elevations.
Complete typewritten specifications with each set of plans.



House Design No. 2036

Floor Plan of No. 2036

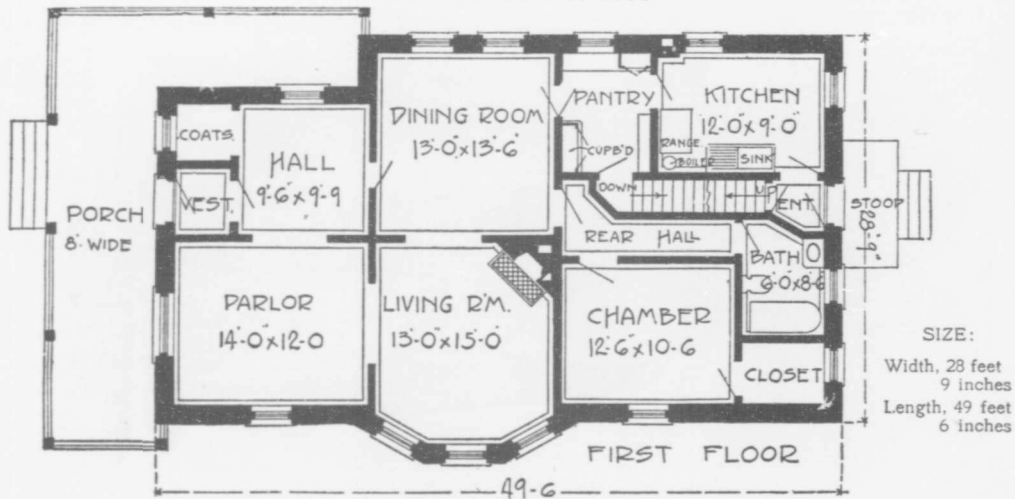

Blue prints consist of floor plan; roof plan; front and side elevations.
 Complete typewritten specifications with each set of plans.



House Design No. 2037

Floor Plans of No. 2037



SIZE:
Width, 37 feet 6 inches
Length, 39 feet

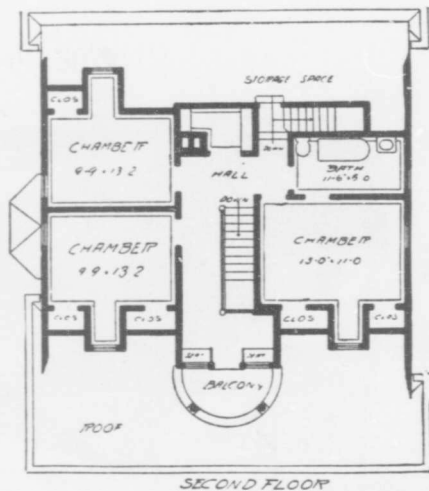

Blue prints consist of cellar and foundation plans; first and second floor plans; roof plan; front and side elevations. Complete typewritten specifications with each set of plans.

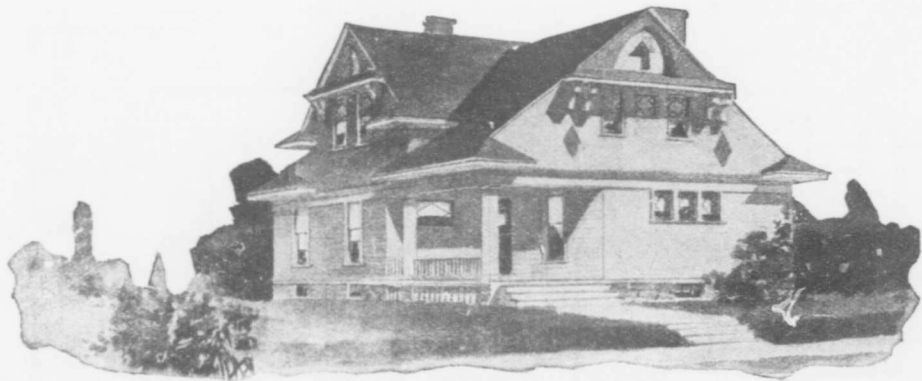

House Design No. 2038

Floor Plans of No. 2038



SIZE:
Width, 35 feet
6 inches
Length, 48 feet

Blue prints consist of cellar and foundation plans; roof plan; floor plans; front and side elevations.

Complete type-written specifications with each set of plans.

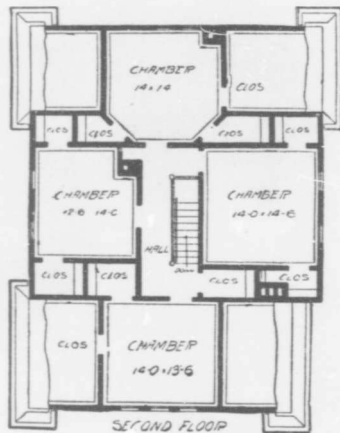



House Design No. 2039

Floor Plans of No. 2039

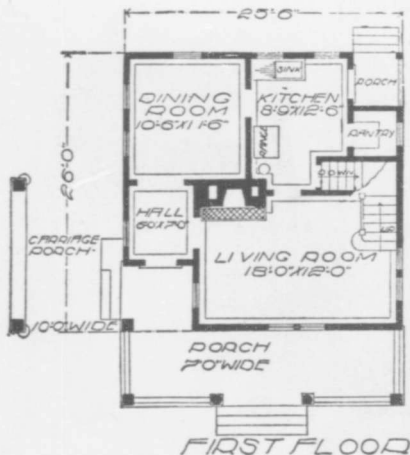

SIZE:
Width, 25 feet
6 inches
Length, 33 feet

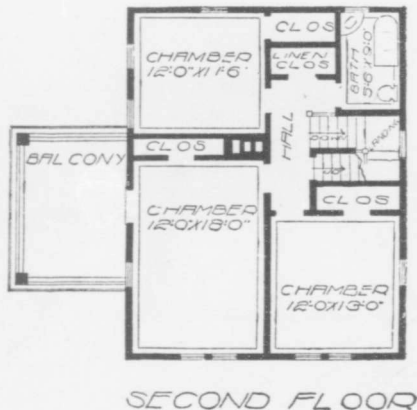

Blue prints consist of cellar and foundation plans; floor plans; roof plan; front and side elevations.
Complete typewritten specifications with each set of plans.



House Design No. 2040



House Design No. 2041

Floor Plans of No. 2041

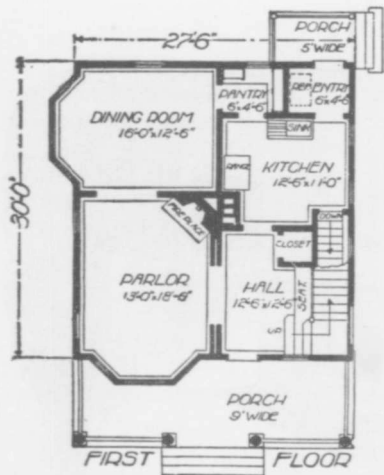

SIZE:
Width, 27 feet 6 inches
Length, 30 feet

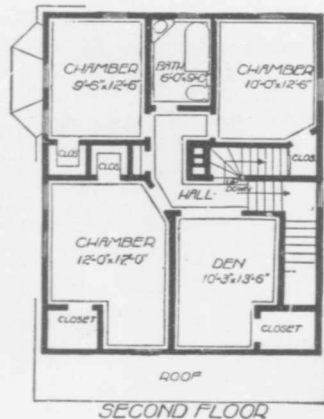

Blue prints consist of cellar and foundation plans; floor plans; roof plan; front and side elevations.
Complete typewritten specifications with each set of plans.



House Design No. 2042

Floor Plans of No. 2042

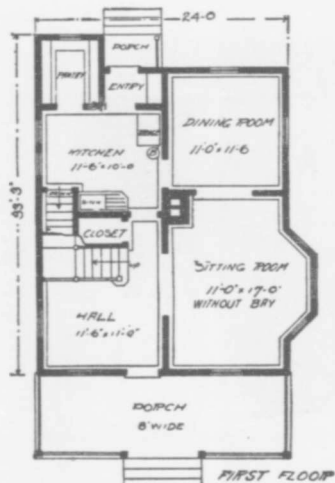

SIZE:
Width, 24 feet
Length, 30 feet

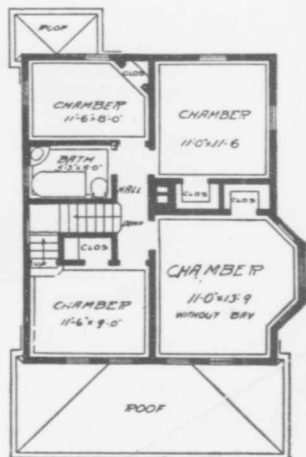

Blue prints consist of cellar and foundation plans; first and second floor plans; roof plan; front and side elevations. Complete typewritten specifications with each set of plans.



House Design No. 2043

Floor Plans of No. 2043

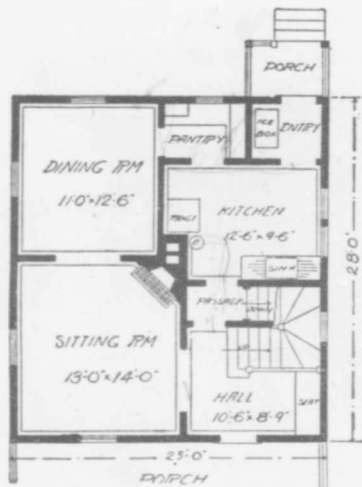

SIZE :
Width, 25 feet
Length, 28 feet

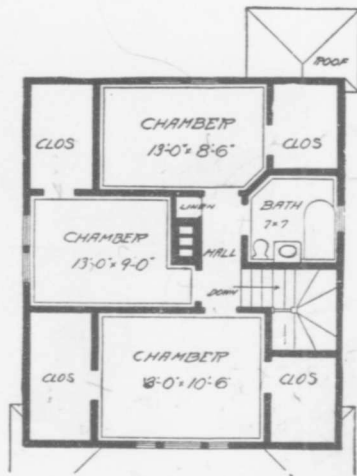

Blue prints consist of cellar and foundation plans; roof plan; floor plans; front and side elevations. Complete typewritten specifications with each set of plans.

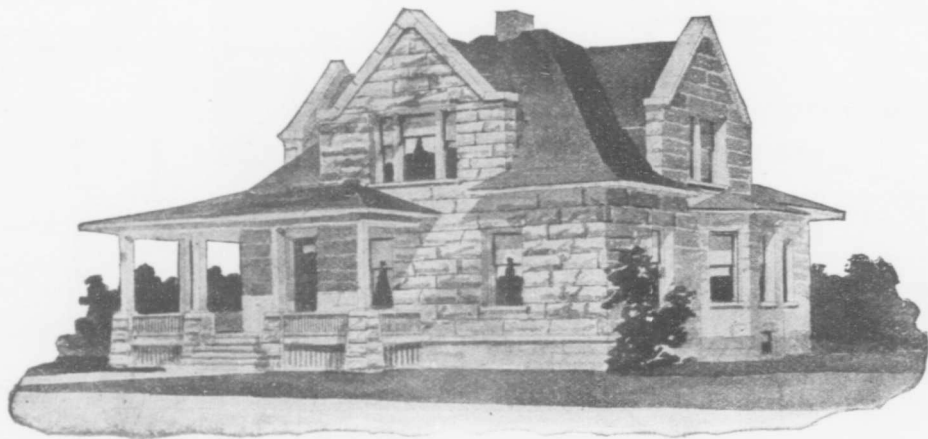

House Design No. 2044

Floor Plans of
No. 2044

SIZE:
Width, 34 feet
Length, 38 feet
6 inches

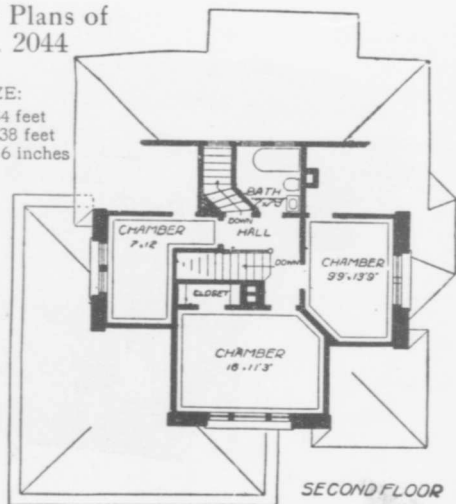
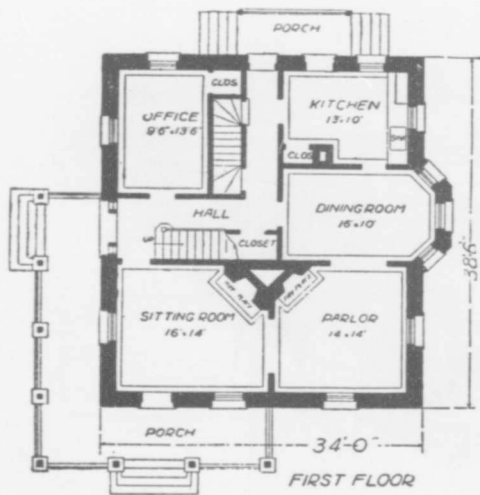

Blue prints consist of foundation plan; floor plans; roof plan; front and side elevations.
Complete typewritten specifications with each set of plans.



House Design No. 2045

Floor Plans of No. 2045

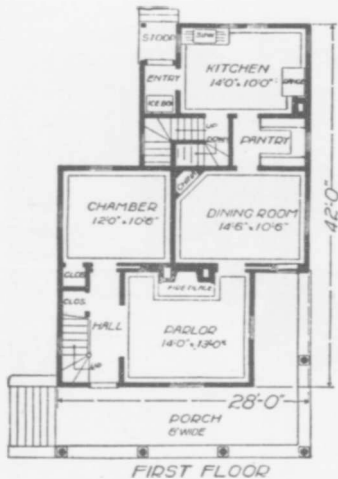

SIZE:
Width, 28 feet
Length, 42 feet

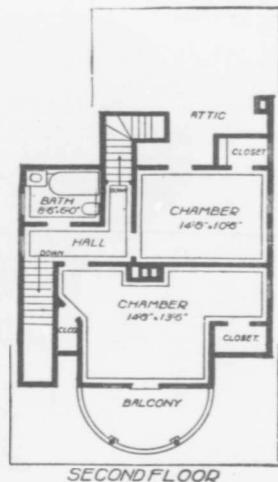

Blue prints consist of cellar and foundation plans; floor plans; roof plan; front and side elevations.
Complete typewritten specifications with each set of plans.



House Design No. 2046

Floor Plans of No. 2046

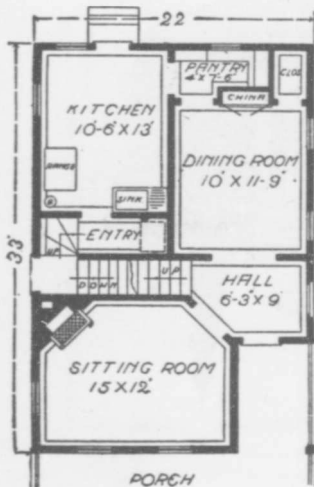

SIZE:
Width, 22 feet
Length, 33 feet

Blue prints consist of cellar and foundation plans; roof plan; floor plans; front and side elevations.

Complete typewritten specifications with each set of plans.

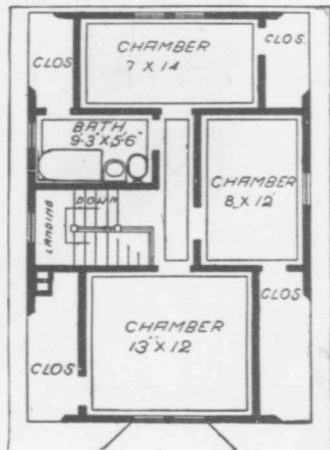



House Design No. 2047

Floor Plans of No. 2047

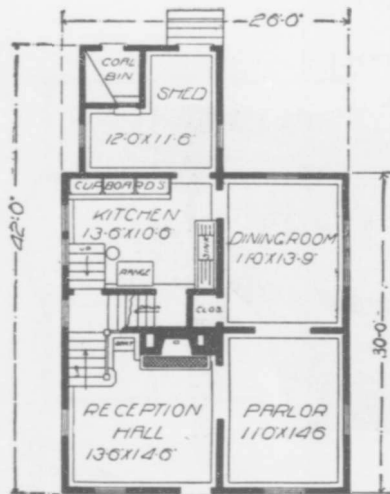

SIZE:
Width, 26 feet
Length, 42 feet

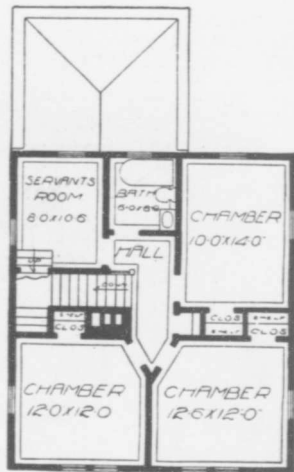

Blue prints consist of cellar and foundation plans; floor plans; roof plan; front and side elevations.
Complete typewritten specifications with each set of plans.

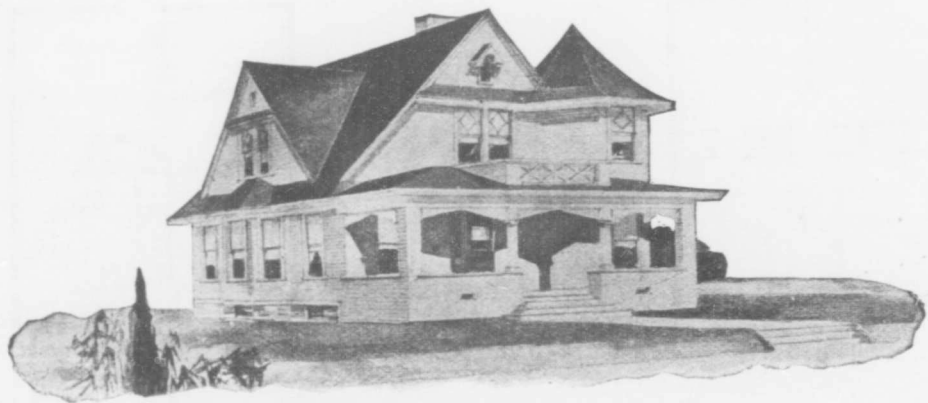

House Design No. 2048

Floor Plans of No. 2048

SIZE:

Width, 30 feet
Length, 32 feet

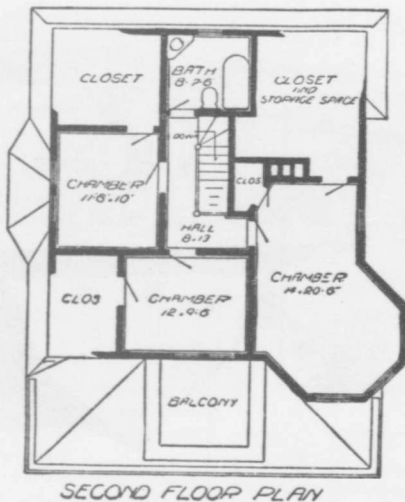
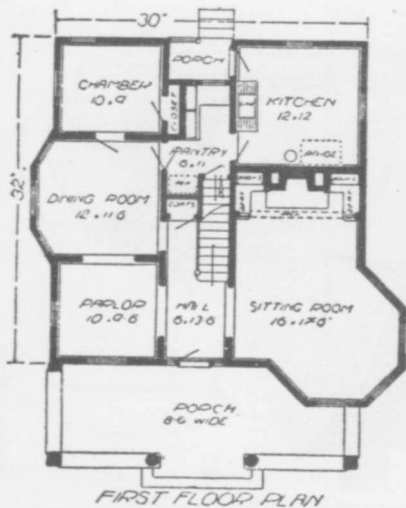

Blue prints consist of cellar and foundation plans; floor plans; front and side elevations.

Complete type-written specifications with each set of plans.

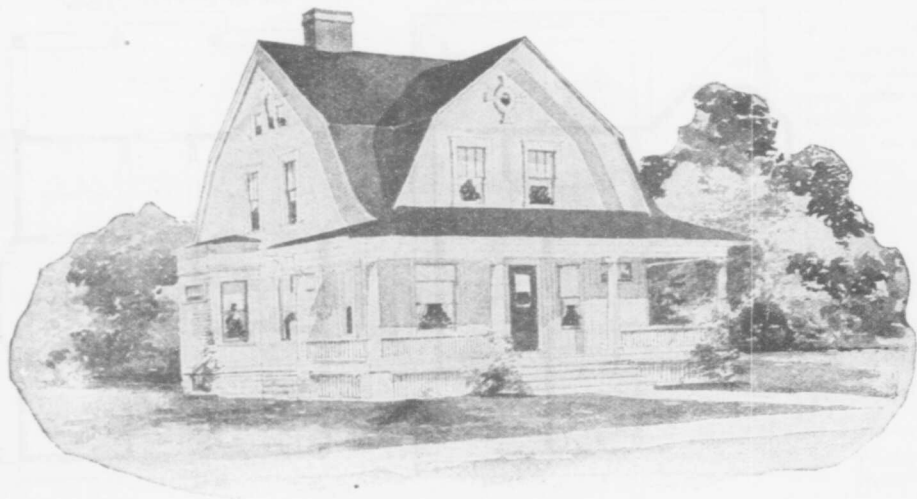

House Design No. 2049



House Design No. 2050

Floor Plans of No. 2050

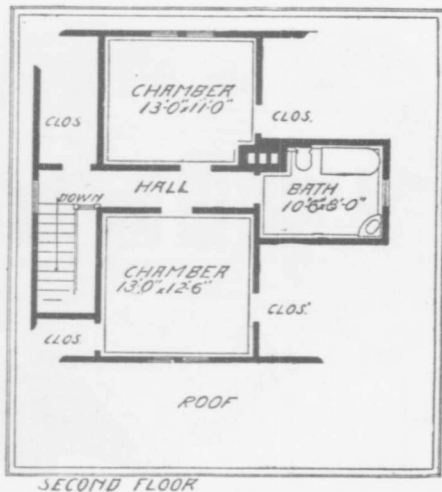
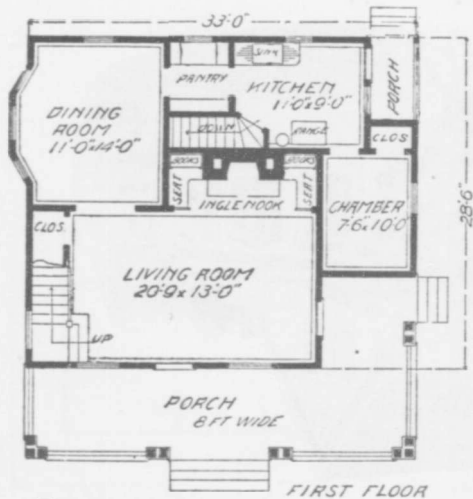

SIZE: Length, 28 feet
Width, 33 feet

Blue prints consist of cellar and foundation plans; first floor and attic plan; roof plan; front and side elevations. Complete typewritten specifications with each set of plans.



House Design No. 2051



House Design No. 2052

Floor Plans of No. 2052

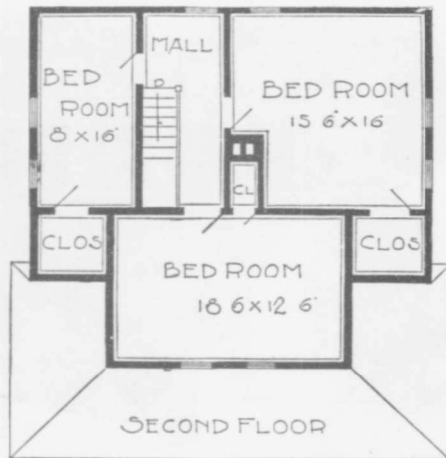
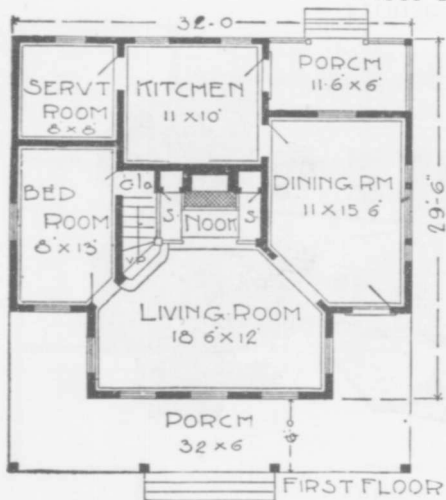

SIZE:

Width, 32 feet 6 inches
Length, 29 feet 6 inches

Blue prints consist of cellar and foundation plans floor plans; roof plan; front and side elevations. Complete typewritten specifications with each set of plans.



House Design No. 2053

Floor Plans of No. 2053

Width, 28 feet 6 inches

SIZE:

Length, 27 feet 6 inches

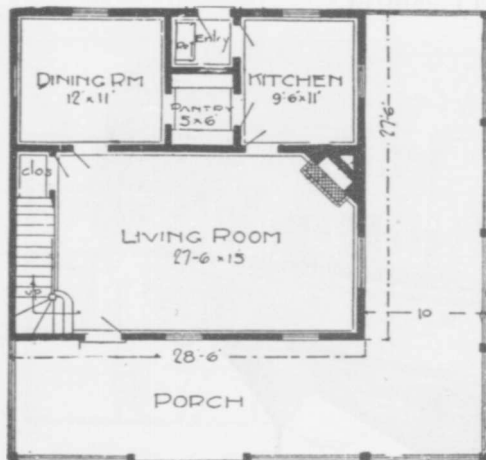

FIRST FLOOR

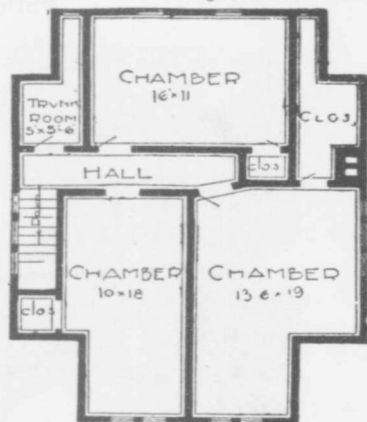

SECOND FLOOR

Blue prints consist of cellar and foundation plans; floor plans; roof plan; front and side elevations. Complete typewritten specifications with each set of plans.



House Design No. 2054

Floor Plans of No. 2054

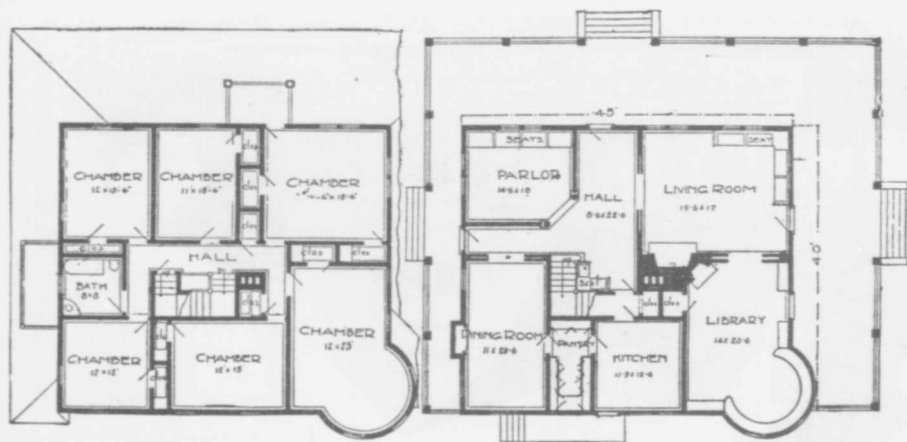

SIZE:
Width, 40 feet
Length, 45 feet

Blue prints consist of cellar and foundation plans; floor plans; roof plan; front and side elevations, Complete typewritten specifications with each set of plans.



House Design No. 2055

Floor Plans of No. 2055

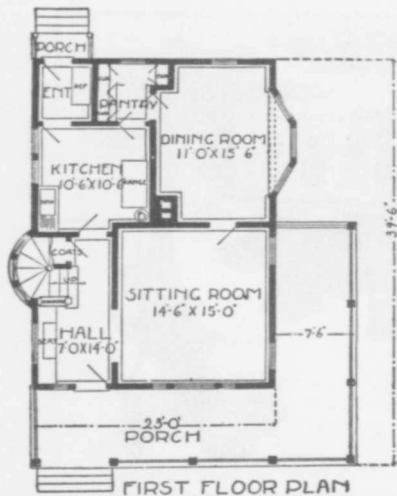

SIZE:

Width, 23 feet
 Length, 39 feet
 6 inches

Blue prints consist of cellar and foundation plans; first and second floor plans; roof plan; front and side elevations.

Complete type-written specifications with each set of plans.

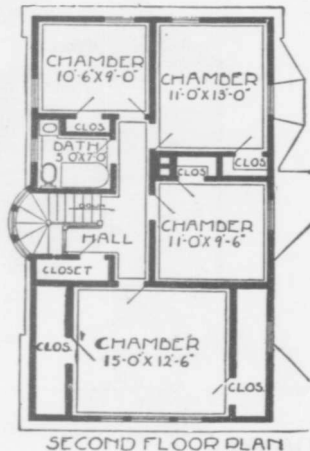

Golf Club Design No. 2056

Price of Plans and
Specifications **\$10.00**



Full and complete working plans and specifications will be furnished for \$10.00
A golf club design—estimated cost about \$1,250.

Floor Plans of No. 2056

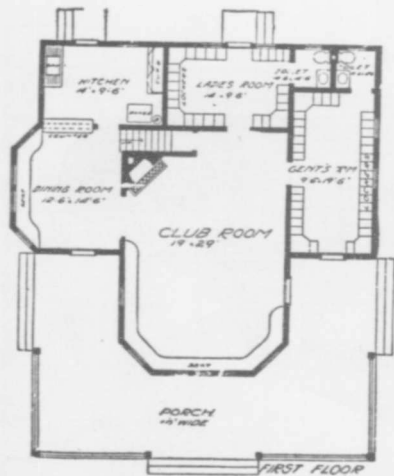

SIZE:
Width, 40 feet
Length, 40 feet

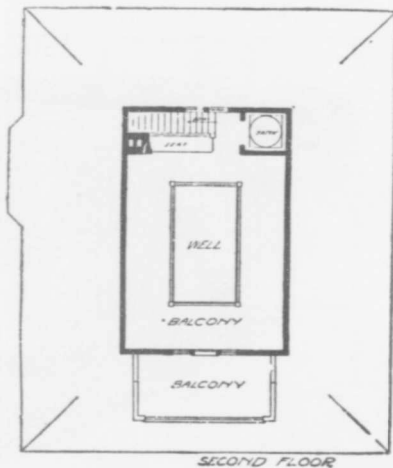

Blue prints consist of cellar and foundation plans; floor plans; roof plan; front and side elevations.
Complete typewritten specifications with each set of plans.



House Design No. 2057

Floor Plans of No. 2057

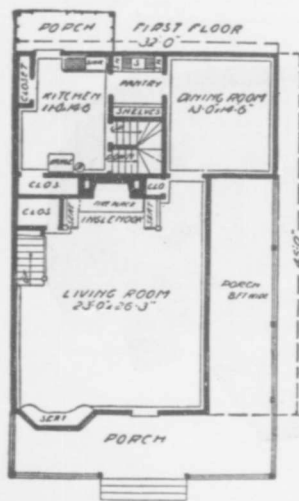

SIZE:
Width, 32 feet
Length, 45 feet

Blue prints consist of cellar and foundation plans; roof plan; floor plans; front and side elevations.

Complete typewritten specifications with each set of plans.

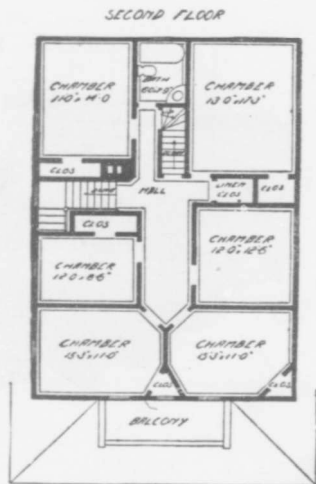



House Design No. 2058

Floor Plans of No. 2058

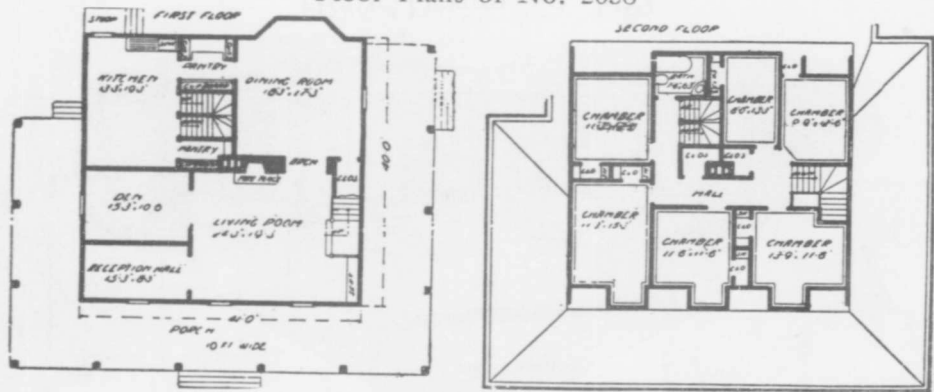

SIZE:
Width, 41 feet
Length, 40 feet

Blue prints consist of cellar and foundation plans; floor plans; roof plan; front and side elevations. Complete typewritten specifications with each set of plans.

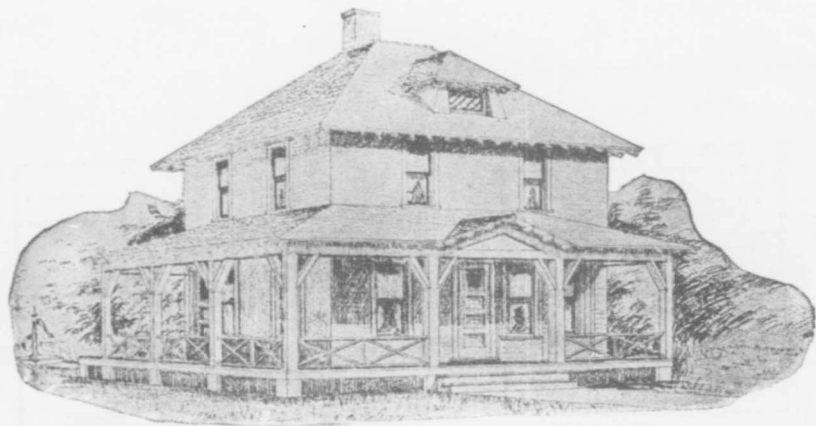

House Design No. 2059

Floor Plans of No. 2059

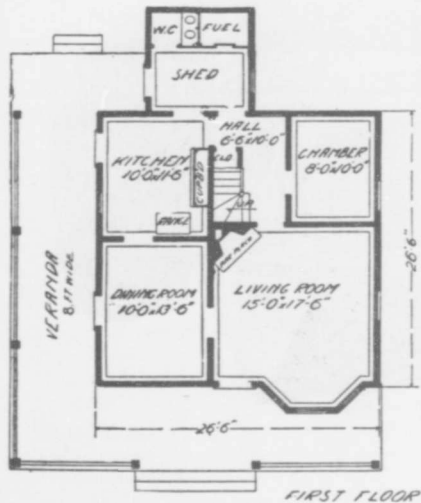

SIZE:

Width, 26 feet
 6 inches
 Length, 26 feet
 6 inches

Blue prints consist of cellar and foundation plans; floor plans; roof plan; front and side elevations.

Complete type-written specifications with each set of plans.

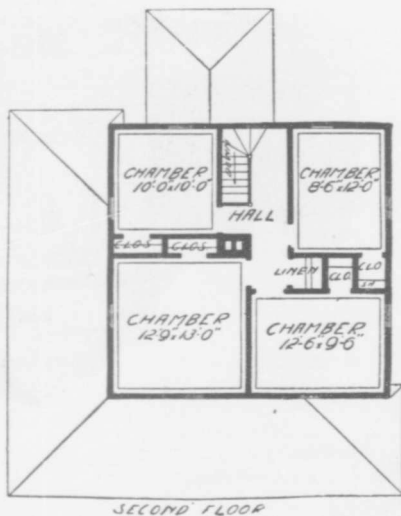

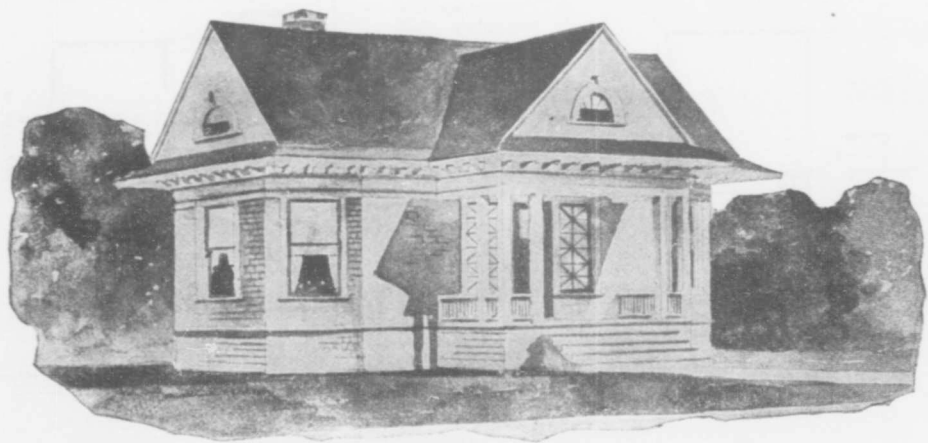

House Design No. 2060

Floor Plan of No. 2060

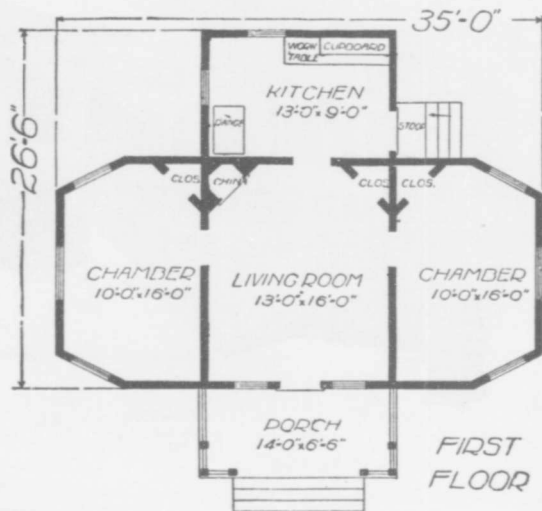

SIZE:
Width, 35 feet
Length, 26 feet
6 inches

FIRST
FLOOR

Blue prints consist of cellar and foundation plans; floor plan; roof plan; front and side elevations.

Complete typewritten specifications with each set of plans.



House Design No. 2061

Floor Plans of No. 2061

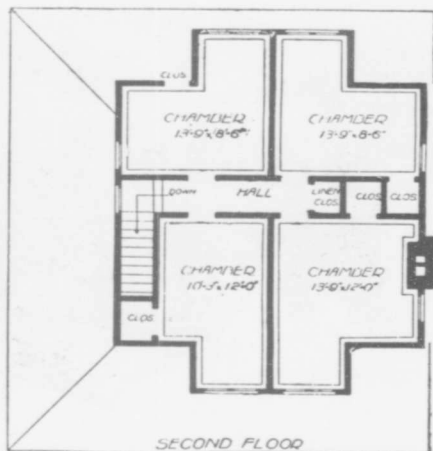

Width, 29 feet

SIZE:
Length, 30 feet 6 inches

Blue prints consist of cellar and foundation plans; floor plans; roof plan; front and side elevations. Complete typewritten specifications with each set of plans.



House Design No. 2062

Floor Plans of No. 2062

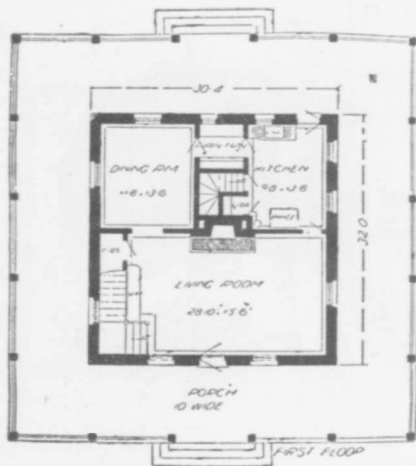

SIZE

Width, 51 feet

4 inches

Length, 53 feet



Blue prints consist of cellar and foundation plans, floor plans, roof plan; front and side elevations, Complete typewritten specifications with each set of plans.



House Design No. 2063

Floor Plans of No. 2063

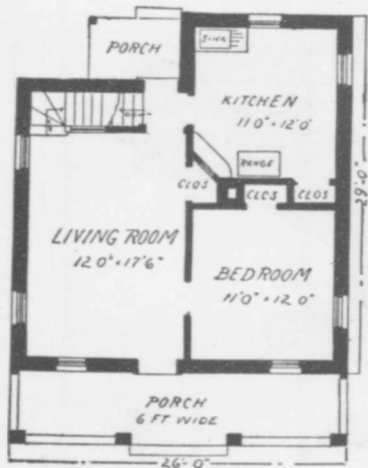

FIRST FLOOR PLAN

SIZE:
Width, 26 feet
Length, 29 feet

Blue prints consist of cellar and foundation plans; first and second floor plans; roof plan; front and side elevations.

Complete type-written specifications with each set of plans.

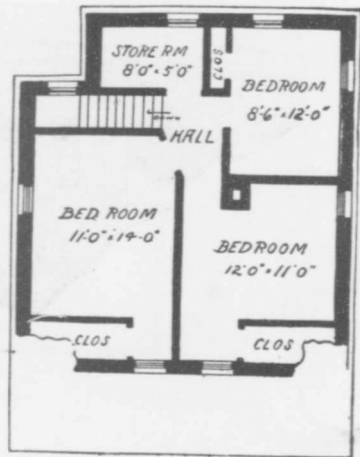

SECOND FLOOR PLAN



House Design No. 2064

Floor Plan of No. 2064



SIZE:
Width, 27 feet
6 inches
Length, 46 feet

Blue prints consist of cellar and foundation plans; floor plan; roof plan; front and side elevations.

Complete type-written specifications with each set of plans.

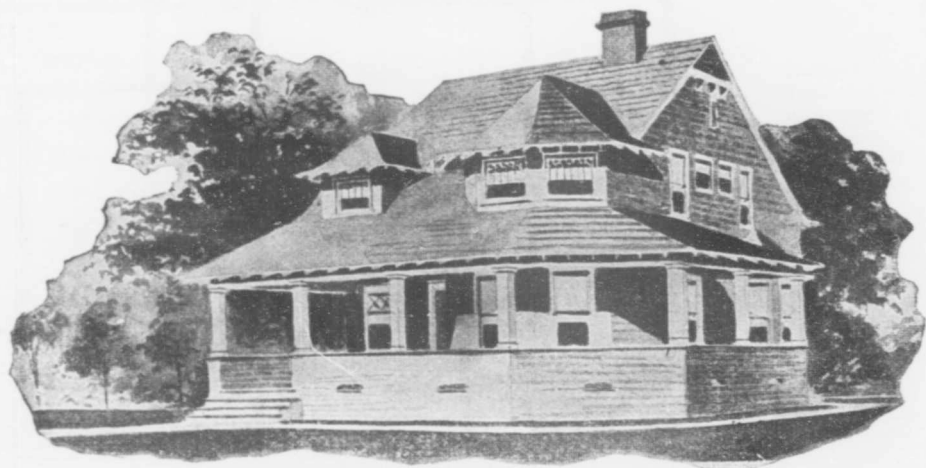

House Design No. 2065

Floor Plans of No. 2065

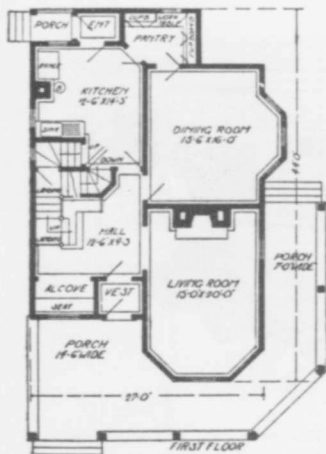

SIZE:
Width, 27 feet
Length, 44 feet

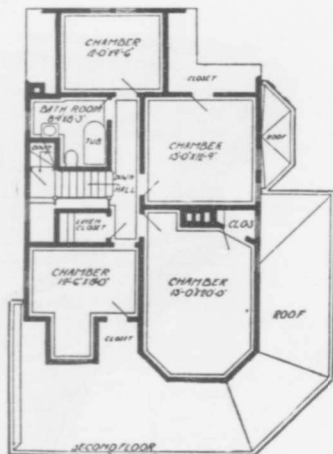

Blue prints consist of cellar and foundation plans; floor plans; roof plan; front and side elevations.
Complete typewritten specifications with each set of plans.



House Design No. 2066

Floor Plans of No. 2066

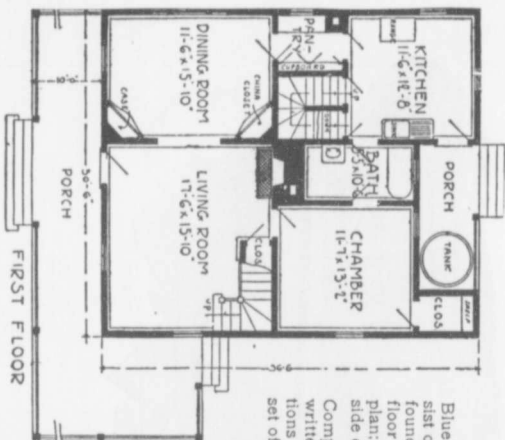

Blue prints consist of cellar and foundation plans; floor plans; roof plan; front and side elevations. Complete type-written specifications with each set of plans.

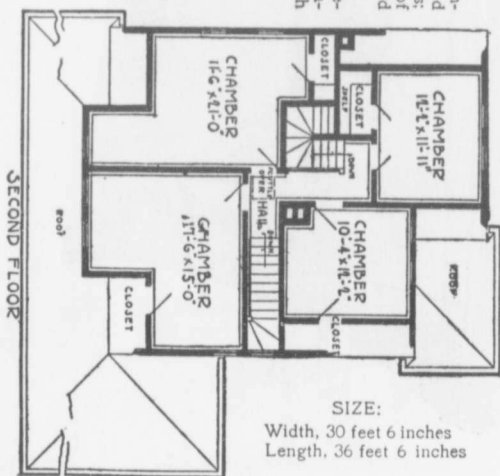

SIZE:
Width, 30 feet 6 inches
Length, 36 feet 6 inches

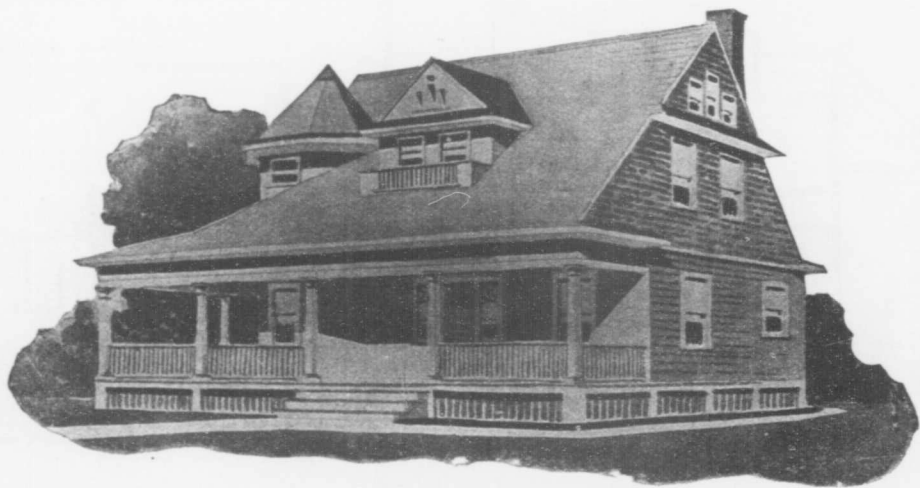

House Design No. 2067

Floor Plans of No. 2067

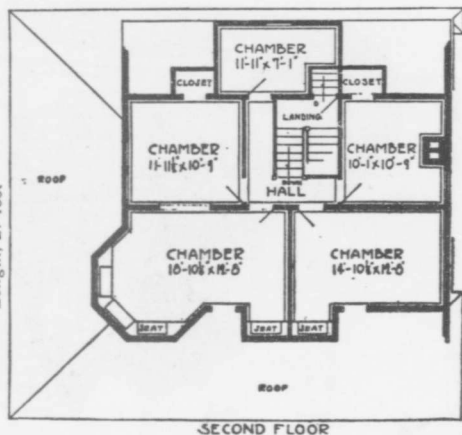
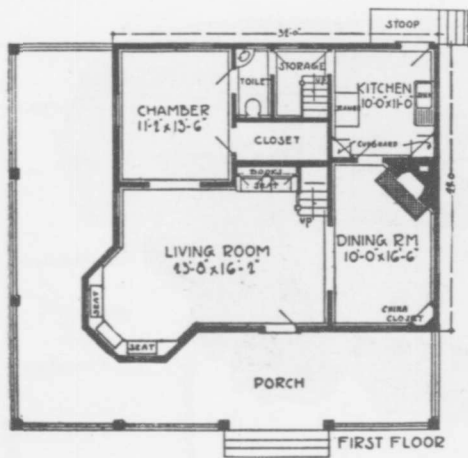

SIZE:

Width, 32 feet
Length, 29 feet

Blue prints consist of cellar and foundation plans; roof plan; floor plans; front and side elevations. Complete typewritten specifications with each set of plans.

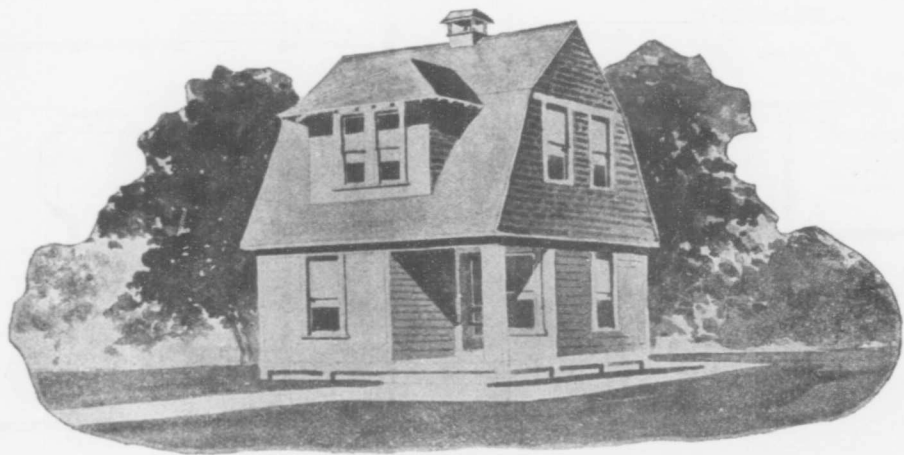

House Design No. 2068

Floor Plans of No. 2068

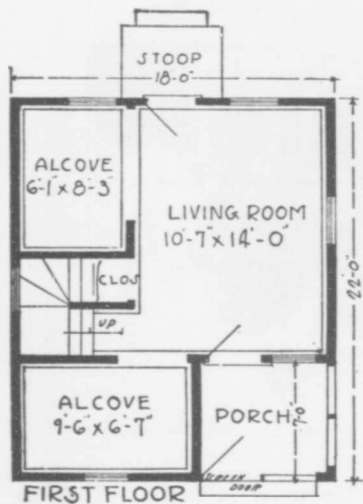

SIZE:

Width, 18 feet
Length, 22 feet

Blue prints consist of cellar and foundation plans; floor plans; roof plan; front and side elevations.

Complete typewritten specifications with each set of plans.

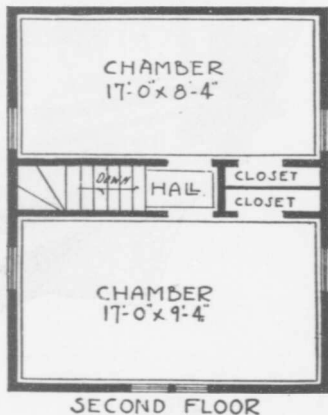



House Design No. 2069

Floor Plans of No. 2069

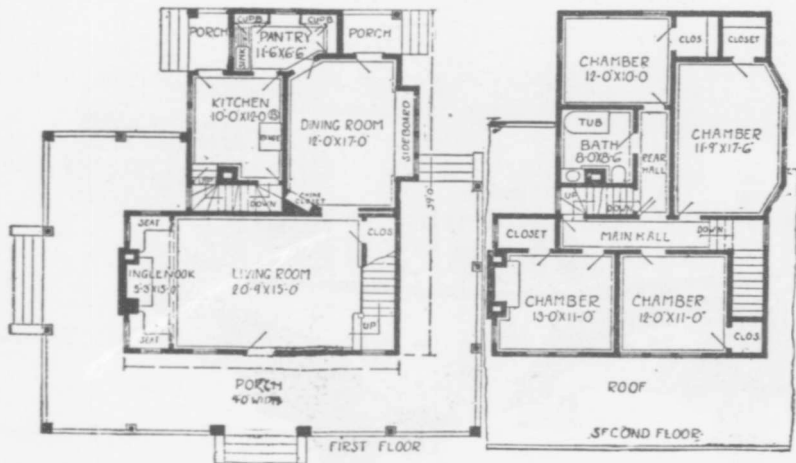

SIZE:
 Width, 30 feet
 6 inches
 Length, 39 feet

Blue prints consist of cellar and foundation plans; floor plans; roof plan; front and side elevations. Complete typewritten specifications with each set of plans.

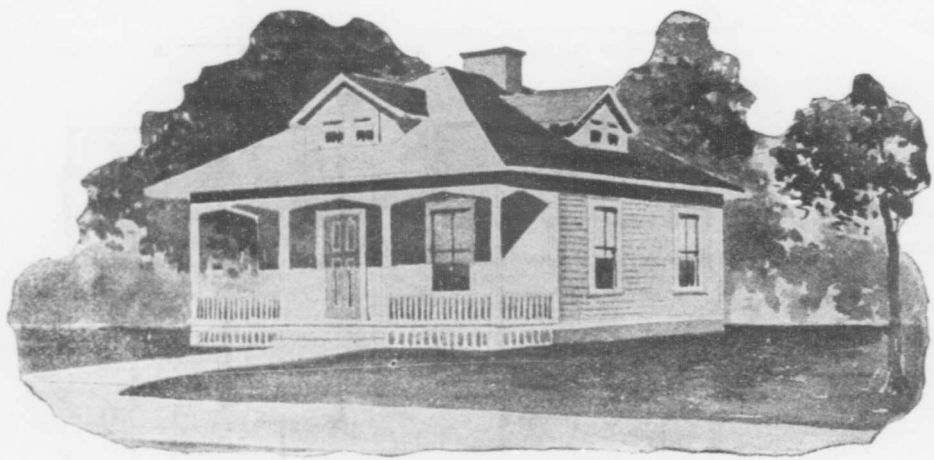

House Design No. 2070

Floor Plans of No. 2070

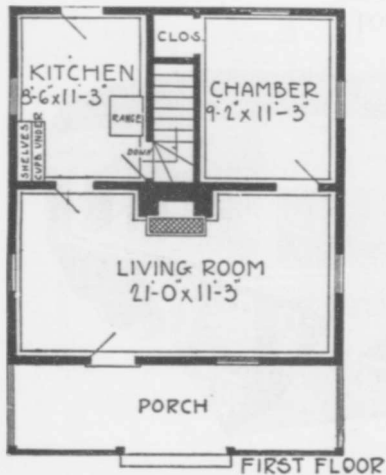

SIZE :
Width, 22 feet
Length, 24 feet

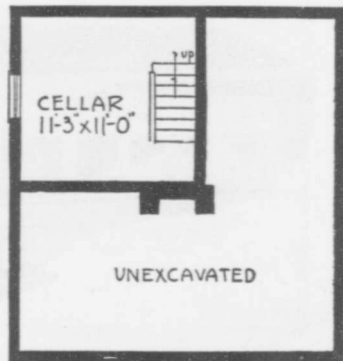

Blue prints consist of cellar and foundation plans; floor plans; roof plan; front and side elevations.
Complete typewritten specifications with each set of plans.

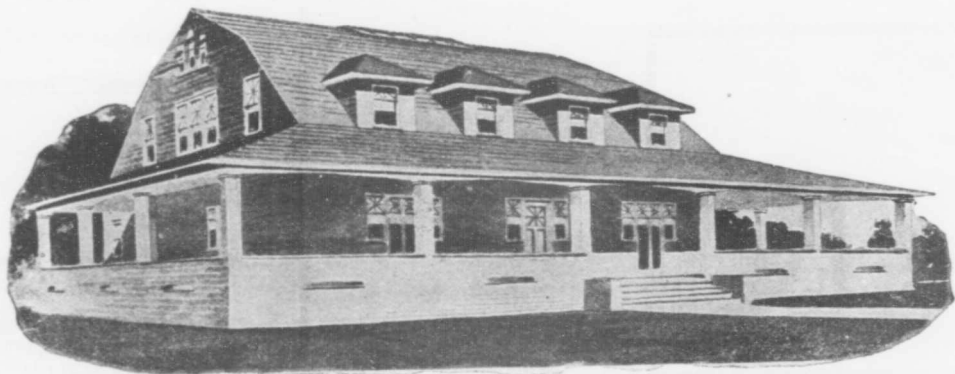

House Design No. 2071

Floor Plans of No. 2071

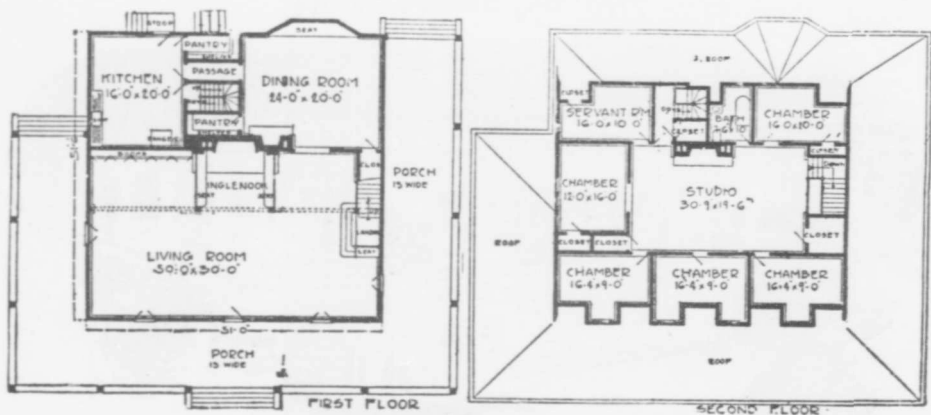

SIZE:
 Width, 51 feet
 Length, 51 feet 6 inches

Blue prints consist of cellar and foundation plans; floor plans; roof plan; front and side elevations. Complete typewritten specifications with each set of plans.

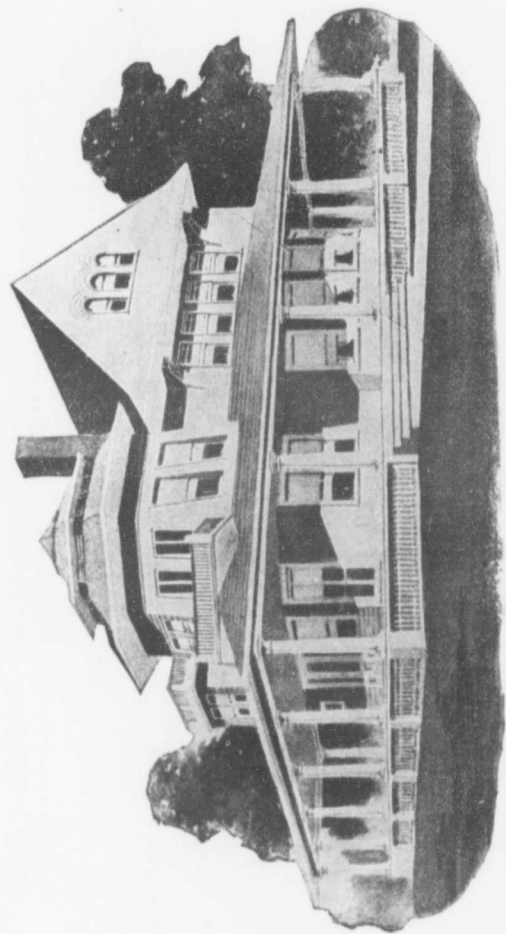

House Design No. 2072

Floor Plans of No. 2072

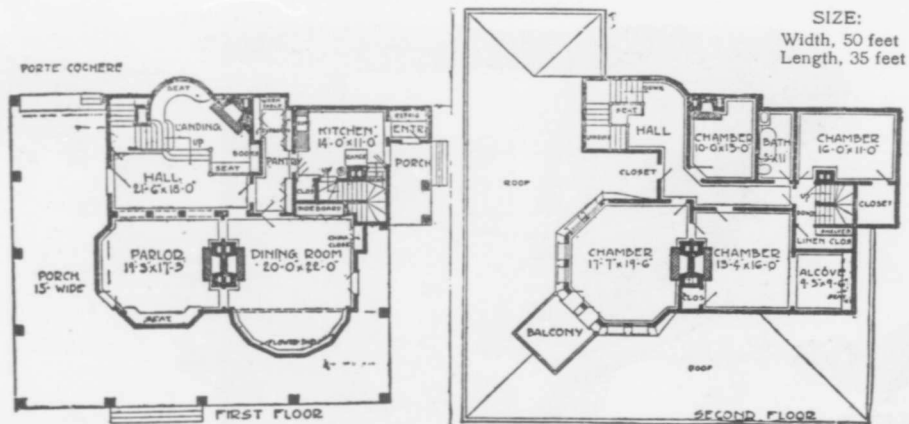

Blue prints consist of cellar and foundation plans; floor plans; roof plan; front and side elevations. Complete typewritten specifications with each set of plans.



House Design No. 2073

Floor Plans of No. 2073

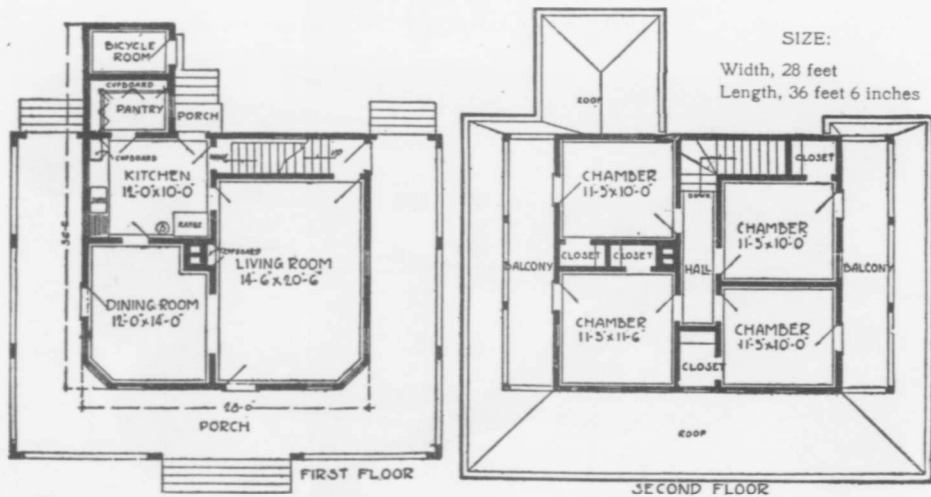

Blue prints consist of cellar and foundation plans; floor plans; roof plan; front and side elevations.
Complete typewritten specifications with each set of plans.



House Design No. 2074

Floor Plans of No. 2074

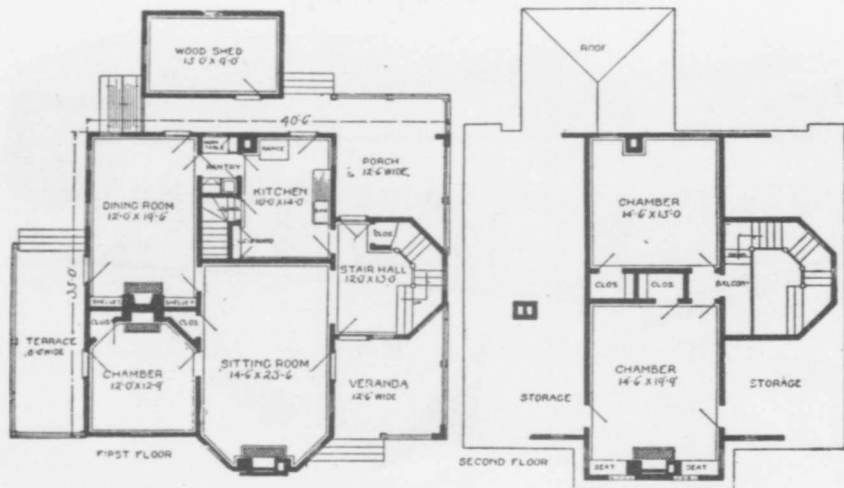

SIZE:

Width, 40 feet 6 inches
Length, 35 feet

Blue prints consist of cellar and foundation plans; floor plans; roof plan; front and side elevations. Complete typewritten specifications with each set of plans.



House Design No. 2075

Floor Plans of No. 2075

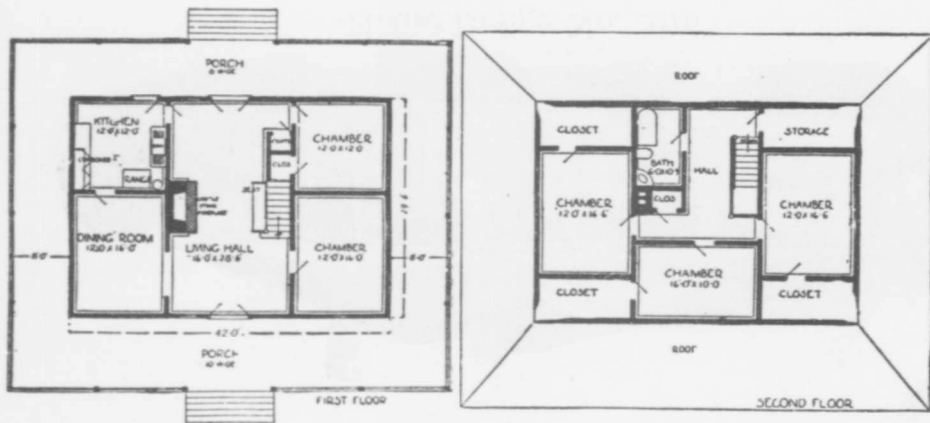

SIZE:

Width, 42 feet

Length, 29 feet 6 inches

Blue prints consist of cellar and foundation plans; floor plans; roof plan; front and side elevations. Complete typewritten specifications with each set of plans.

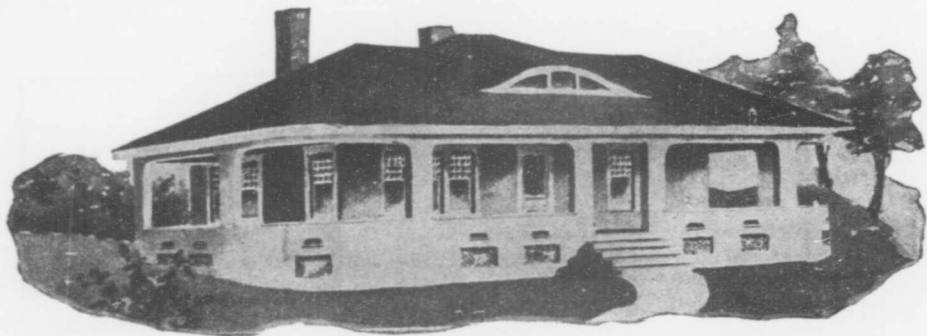

House Design No. 2076

Floor Plan of No. 2076

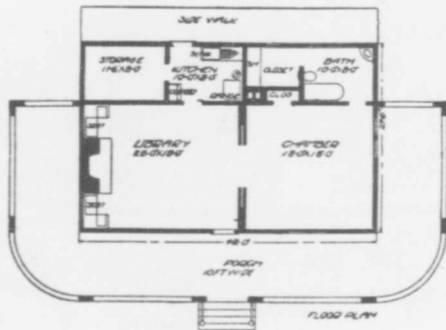

SIZE:

Width, 42 feet

Length, 27 feet

Blue prints consist of cellar and foundation plans; floor plan; front and side elevations.
Complete typewritten specifications with each set of plans.

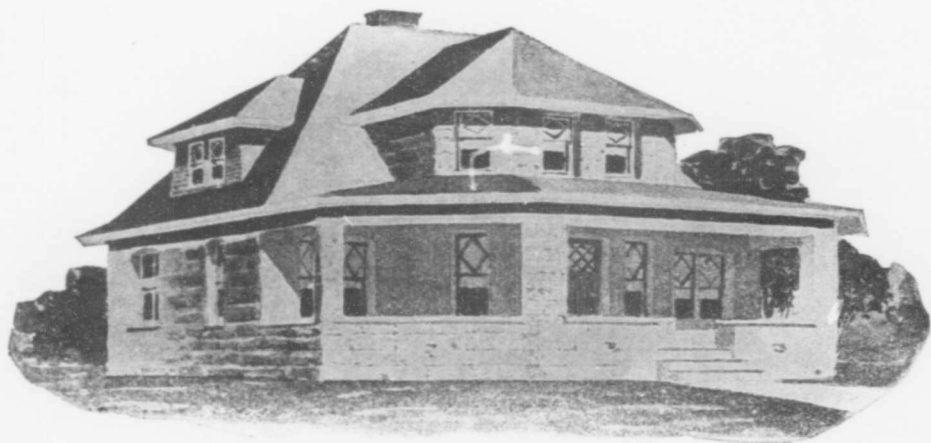

House Design No. 2077

Floor Plans of No. 2077

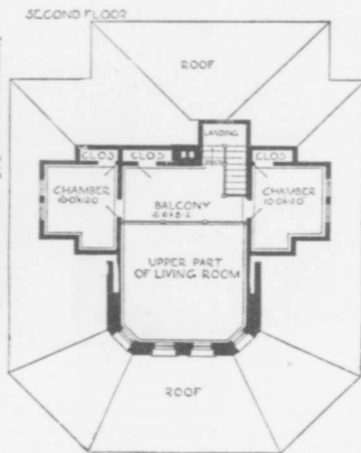
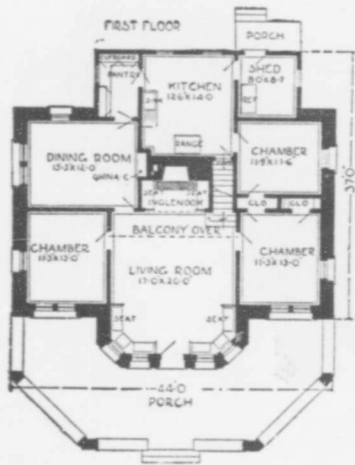

SIZE :

Width, 44 feet
Length, 55 feet
6 inches

Blue prints consist of cellar and foundation plans; roof plan; floor plans; front and side elevations.

Complete typewritten specifications with each set of plans.



House Design No. 2078

Floor Plans of No. 2078

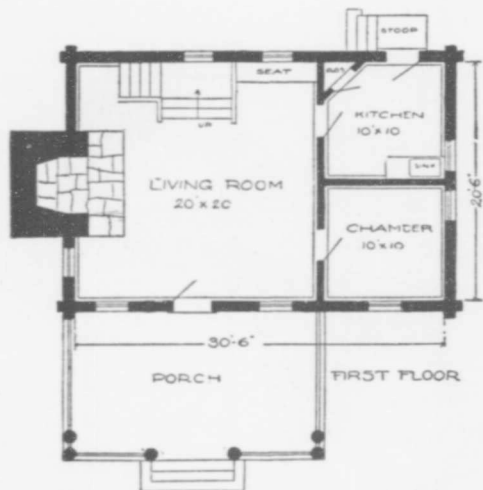

SIZE:

Width, 20 feet 6 inches

Length, 30 feet 6 inches



Blue prints consist of cellar and foundation plans; floor plans; roof plan; front and side elevations.
Complete typewritten specifications with each set of plans.



House Design No. 2079

Floor Plans of No. 2079

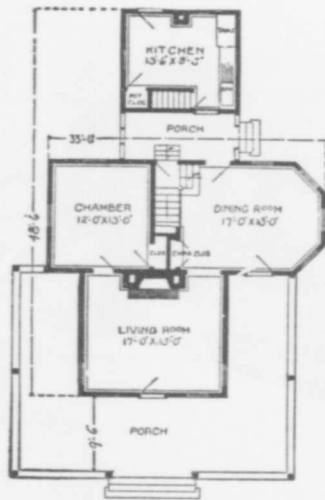

SIZE:

Width, 33 feet
 6 inches
 Length, 48 feet
 6 inches

Blue prints consist of cellar and foundation plans; floor plans; roof plan; front and side elevations.

Complete type-written specifications with each set of plans.

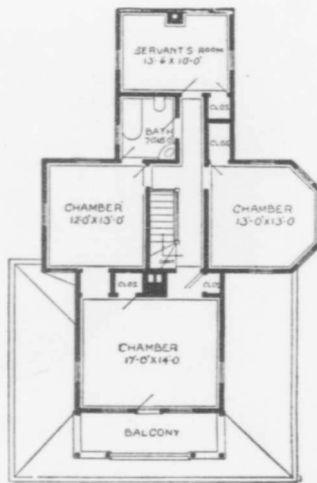

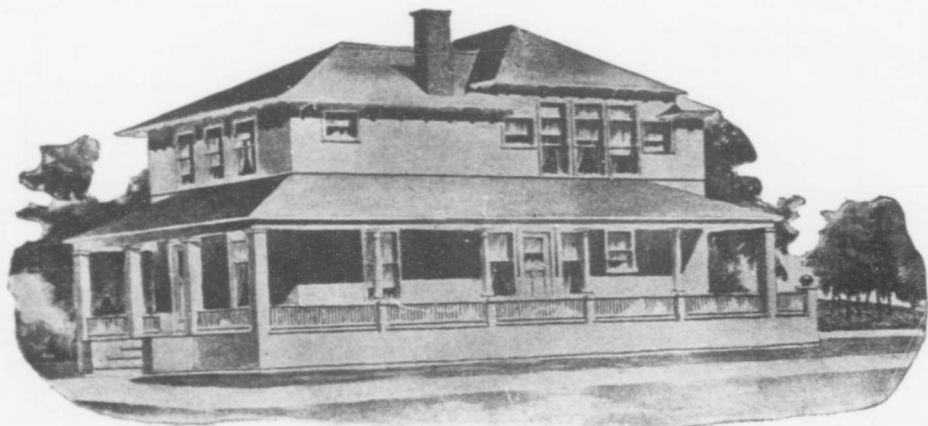

House Design No. 2080

Floor Plans of No. 2080



SIZE:
 Width, 25 feet
 6 inches
 Length, 42 feet
 6 inches

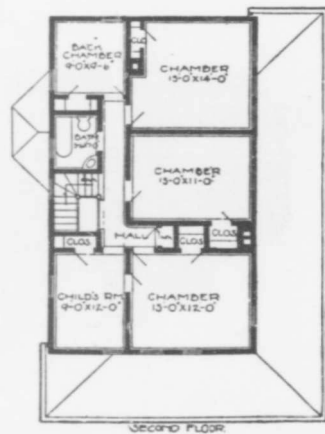

Blue prints consist of cellar and foundation plans; roof plan; floor plans; front and side elevations.
 Complete typewritten specifications with each set of plans.



House Design No. 2081

Floor Plans of No. 2081

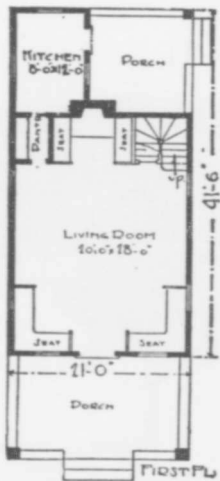

SIZE:
Width, 21 feet
Length, 41 feet
6 inches

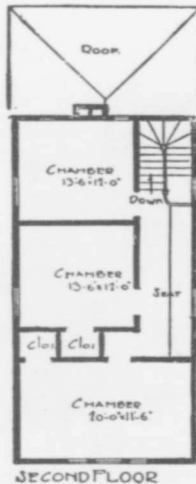

Blue prints consist of cellar and foundation plans; floor plans; roof plan; front and side elevations.
Complete typewritten specifications with each set of plans.



House Design No. 2082

Floor Plans of No. 2082

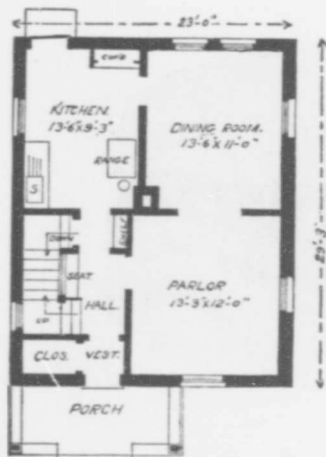

FIRST FLOOR PLAN

SIZE:
 Width, 23 feet
 Length, 29 feet
 3 inches

Blue prints consist of cellar and foundation plans; floor plans; roof plan; front and side elevations.

Complete type-written specifications with each set of plans.

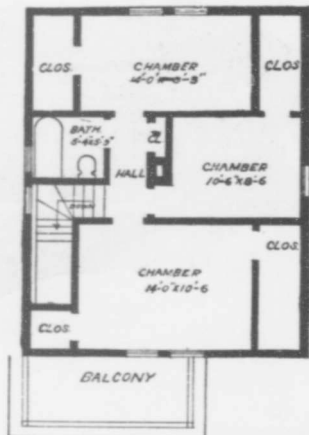

SECOND FLOOR

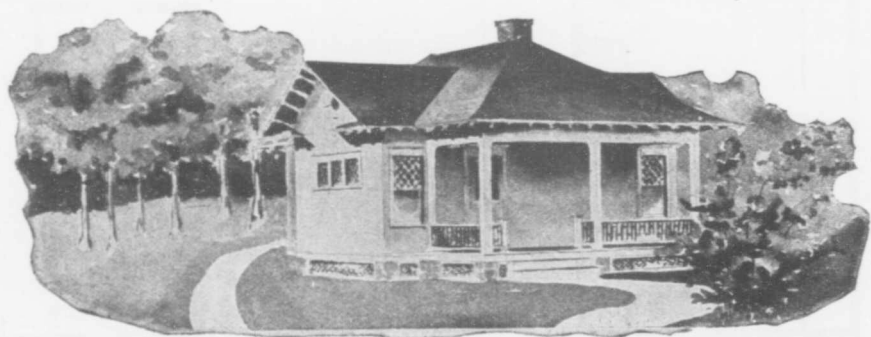

House Design No. 2083

Floor Plan of No. 2083

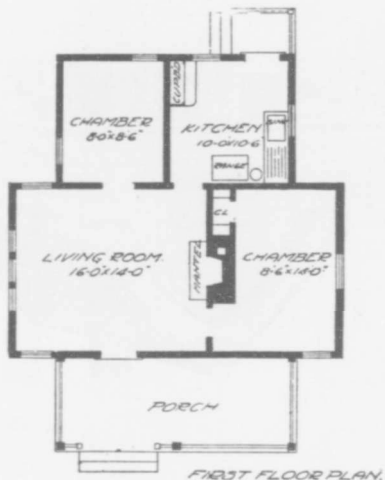

SIZE:

Width, 28 feet
Length, 26 feet

Blue prints consist of cellar and foundation plans; roof plan; floor plan; front and side elevations.

Complete typewritten specifications with each set of plans.



House Design No. 2084

Floor Plans of No. 2084

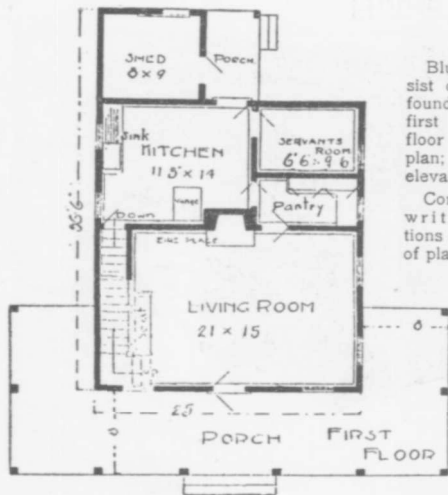

Blue prints consist of cellar and foundation plans; first and second floor plans; roof plan; front and side elevations.

Complete type-written specifications with each set of plans.

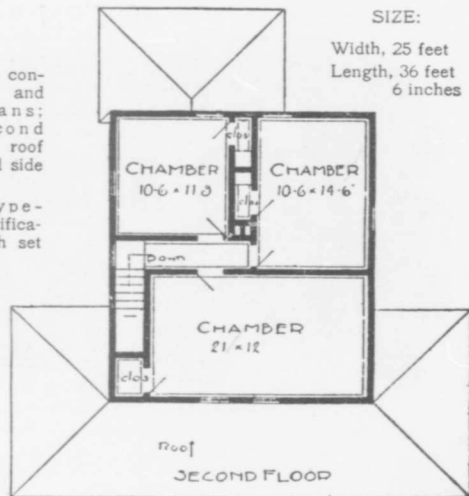

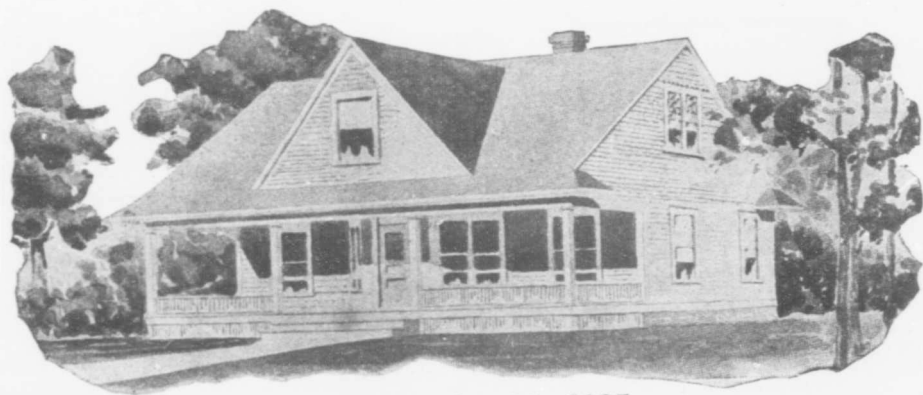

House Design No.2085

Floor Plans of No. 2085

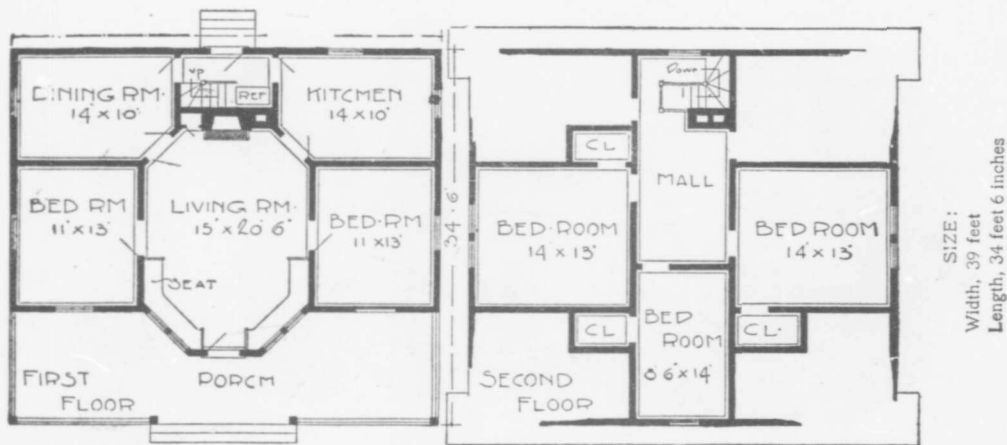

Blue prints consist of cellar and foundation plans; floor plans; roof plan; front and side elevations. Complete typewritten specifications with each set of plans.

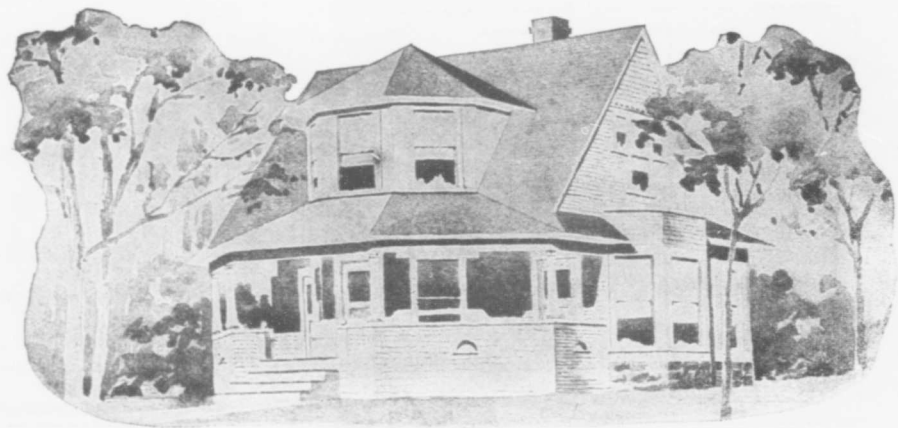

House Design No. 2086

Floor Plans of No. 2086

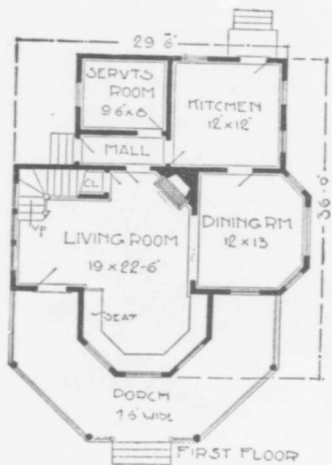

SIZE:

Width, 29 feet 6 inches
Length, 36 feet

Blue prints consist of cellar and foundation plans; floor plans; roof plan; front and side elevations.

Complete typewritten specifications with each set of plans.

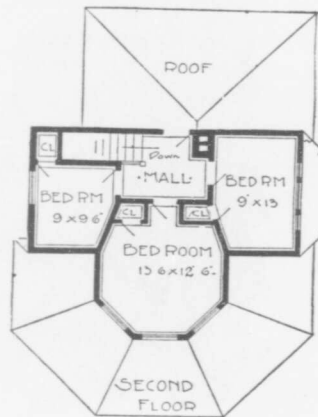

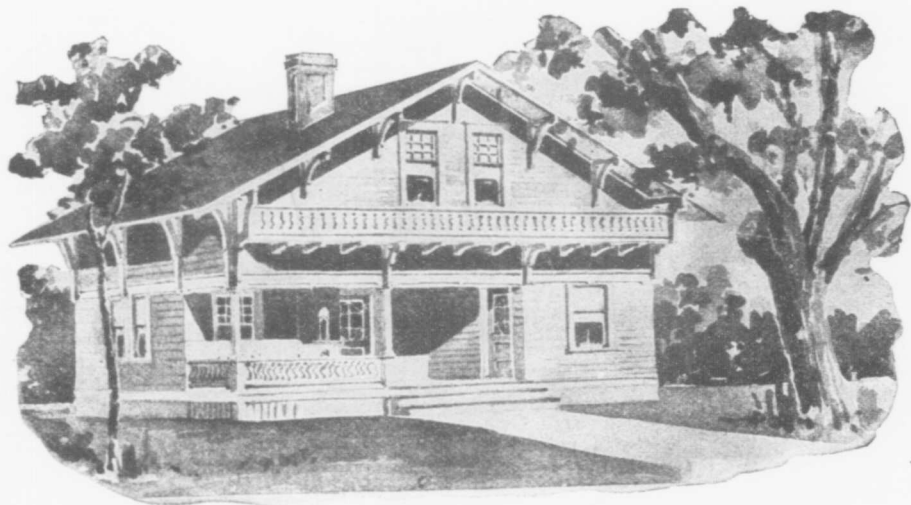

House Design of No. 2087

Floor Plans of No. 2087

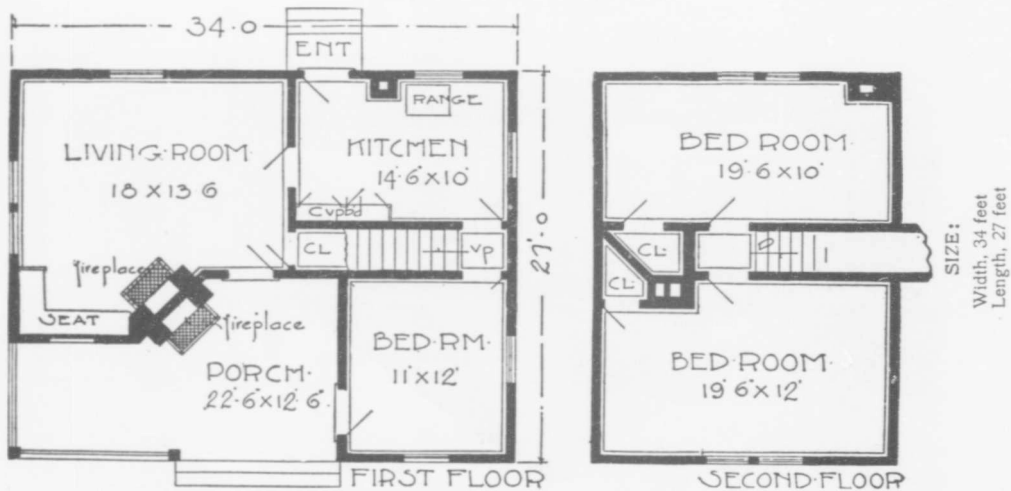

Blue prints consist of cellar and foundation plans; floor plans; roof plan; front and side elevations.
 Complete typewritten specifications with each set of plans.

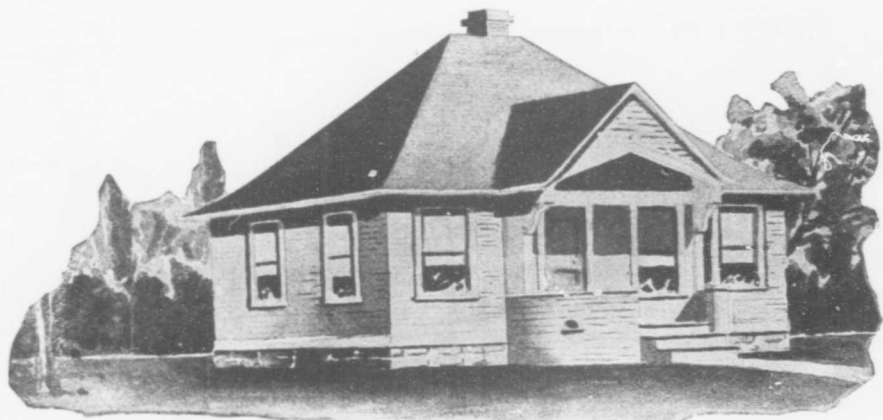

House Design No. 2088

Floor Plans of No. 2088

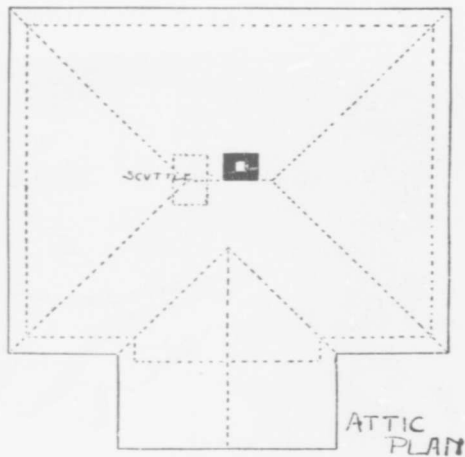

SIZE:
Width, 27 feet 6 inches
Length, 21 feet 6 inches

Blue prints consist of cellar and foundation plans; floor plans; roof plan; front and side elevations.
Complete typewritten specifications with each set of plans.



House Design No. 2089

Floor Plans of No. 2089

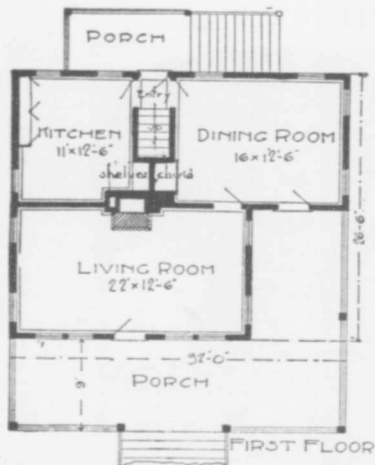

SIZE:
Width, 32 feet
Length, 35 feet
6 inches

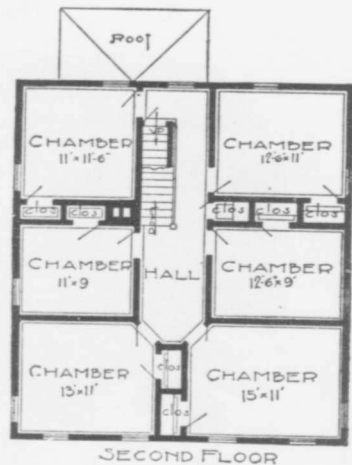

Blue prints consist of cellar and foundation plans; floor plans; roof plan; front and side elevations.
Complete typewritten specifications with each set of plans.



House Design No. 2090

Floor Plans of No. 2090

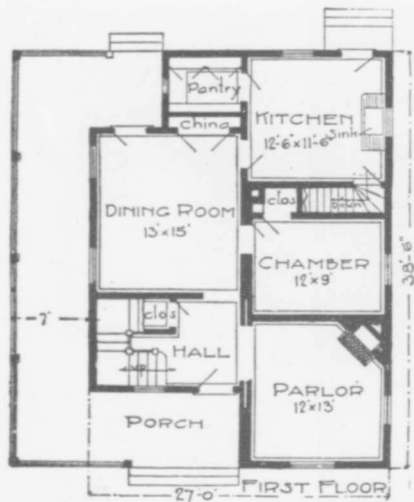

SIZE:
 Width, 27 feet
 Length, 38 feet
 6 inches

Blue prints consist of cellar and foundation plans; floor plans; roof plan; front and side elevations.

Complete type-written specifications with each set of plans.

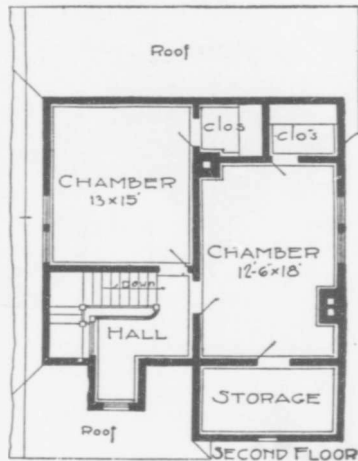

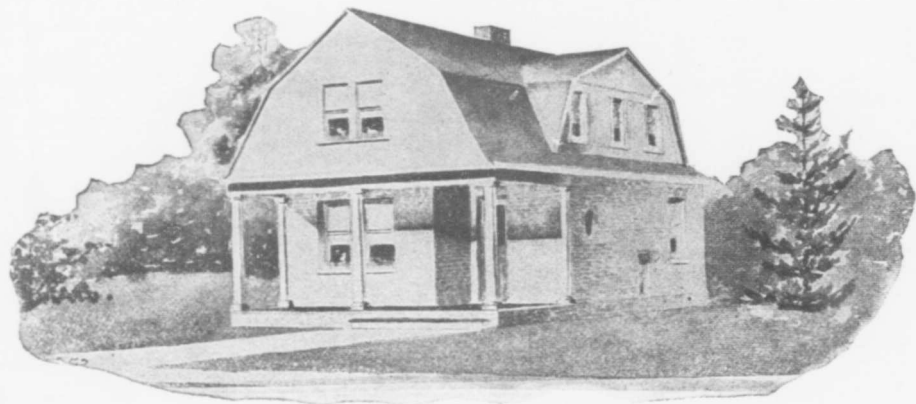

House Design No. 2091

Floor Plans of No. 2091

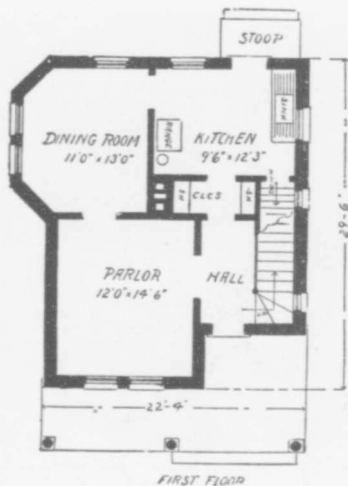

SIZE :
Width, 22 feet 4 inches
Length, 29 feet 6 inches

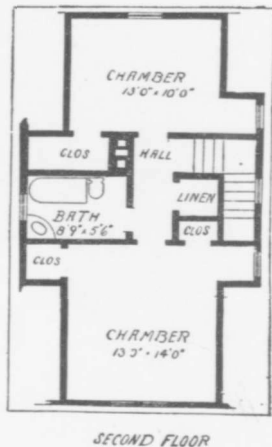

Blue prints consist of cellar and foundation plans; floor plans; roof plan; front and side elevations.
Complete typewritten specifications with each set of plans.

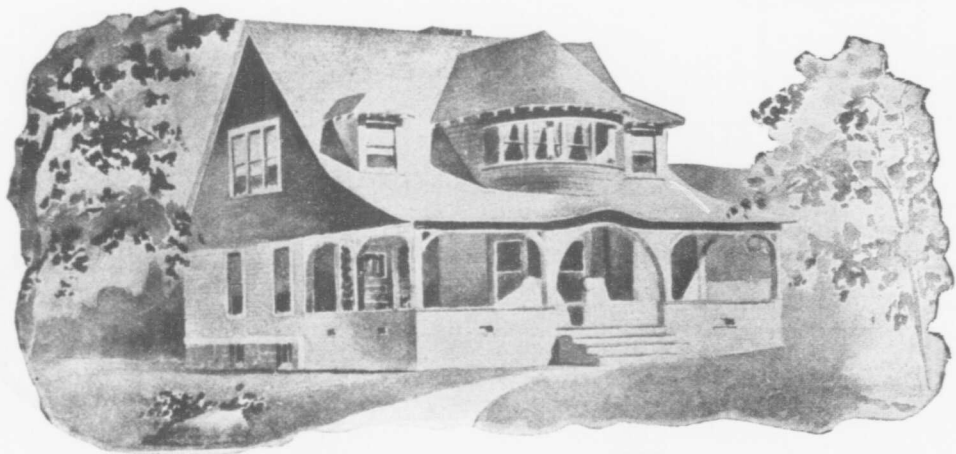

House Design No. 2092

Floor Plans of No. 2092

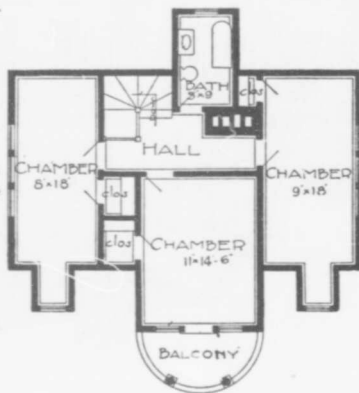
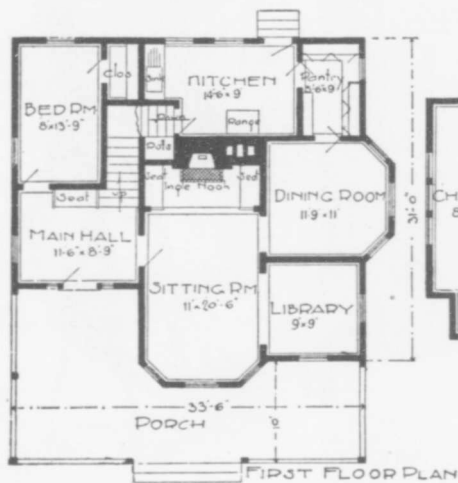

SIZE:

Width, 33 feet
6 inches
Length, 31 feet

Blue prints consist of cellar and foundation plans; roof plan; floor plans; front and side elevations.

Complete type-written specifications with each set of plans.

House Design No. 2093

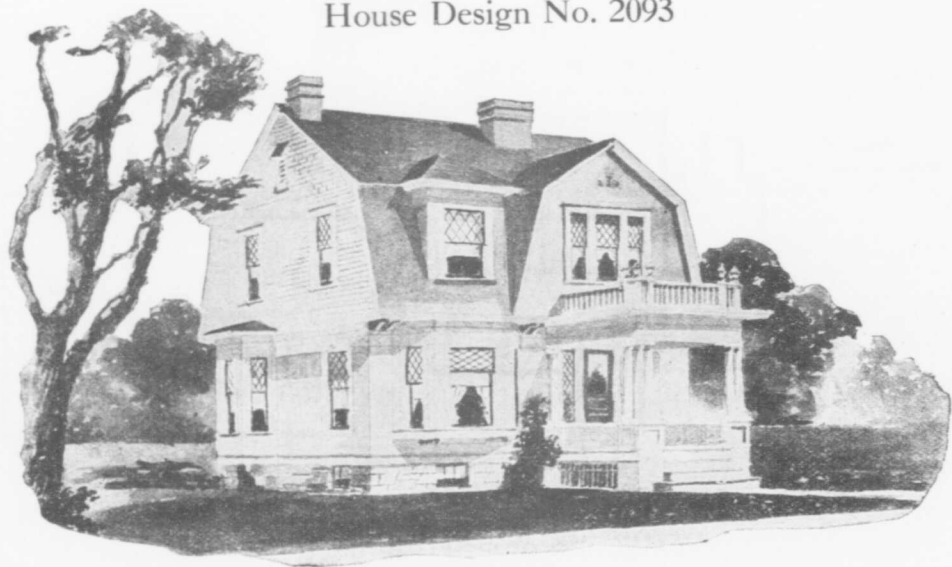



House Design No. 2094

Floor Plans of No. 2094

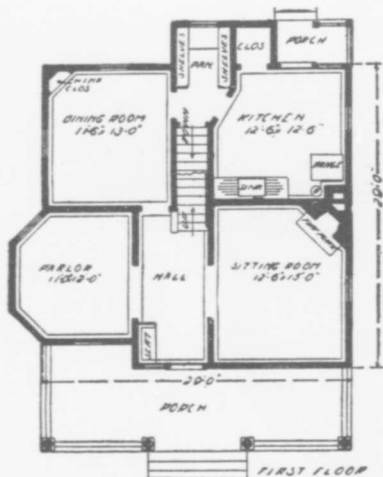

SIZE:
 Width, 29 feet
 Length, 29 feet

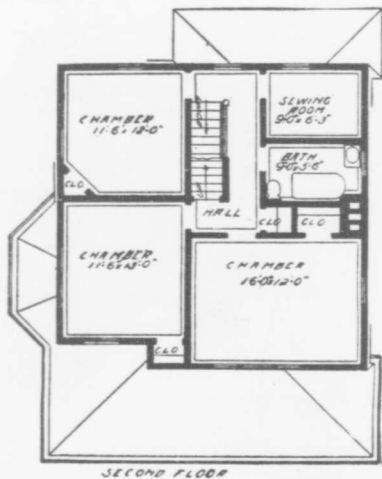

Blue prints consist of cellar and foundation plans; floor plans; roof plan; front and side elevations.
 Complete typewritten specifications with each set of plans.



House Design No. 2095.

Floor Plans of No. 2095

SIZE:

Width, 29 feet

Length, 29 feet

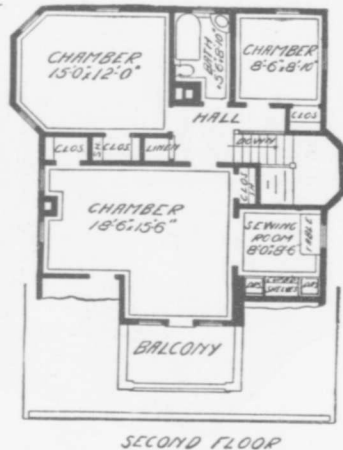
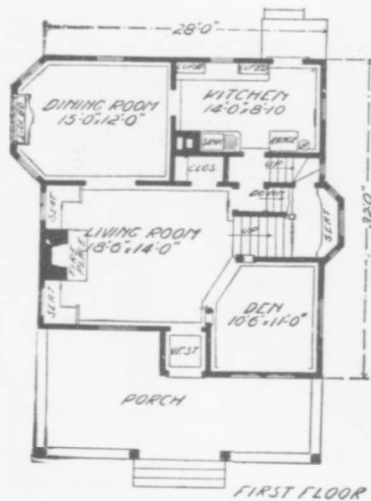

Blue prints consist of cellar and foundation plan; floor plans; front and side elevations.

Complete typewritten specifications with each set of plans.



House Design No. 2096

Floor Plans of No. 2096

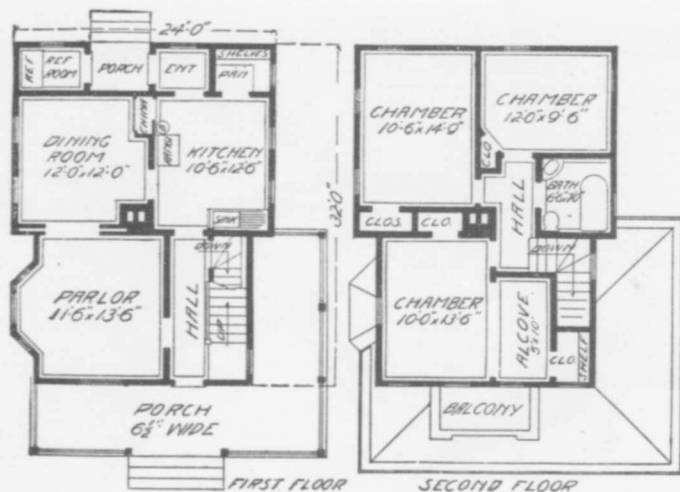

SIZE:

Width, 24 feet

Length, 32 feet

Blue prints consist of cellar and foundation plans; floor plans; roof plan; front and side elevations.

Complete typewritten specifications with each set of plans.



House Design No. 2097

Floor Plans of No. 2097

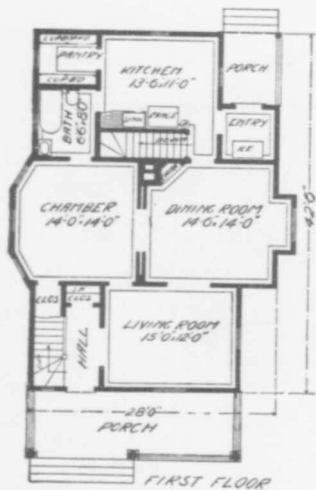

SIZE:
Width, 28 feet
Length, 42 feet 6 inches

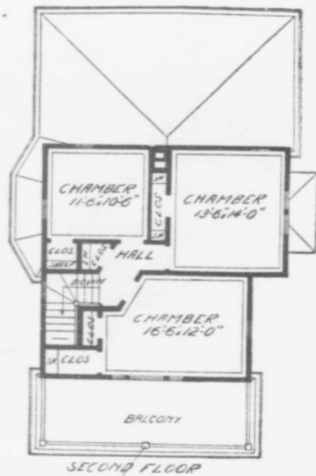

Blue prints consist of cellar and foundation plans; floor plans; roof plan; front and side elevations, Complete typewritten specifications with each set of plans.



House Design No. 2098

Floor Plans of No. 2098

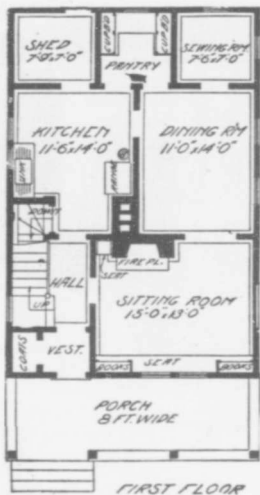

SIZE:

Width, 24 feet

Length, 36 feet

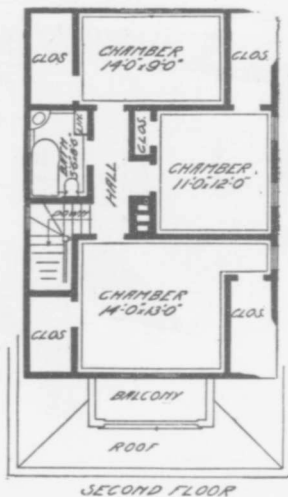

Blue prints consist of floor plans; roof plan; front and side elevations.

Complete type-written specifications with each set of plans.

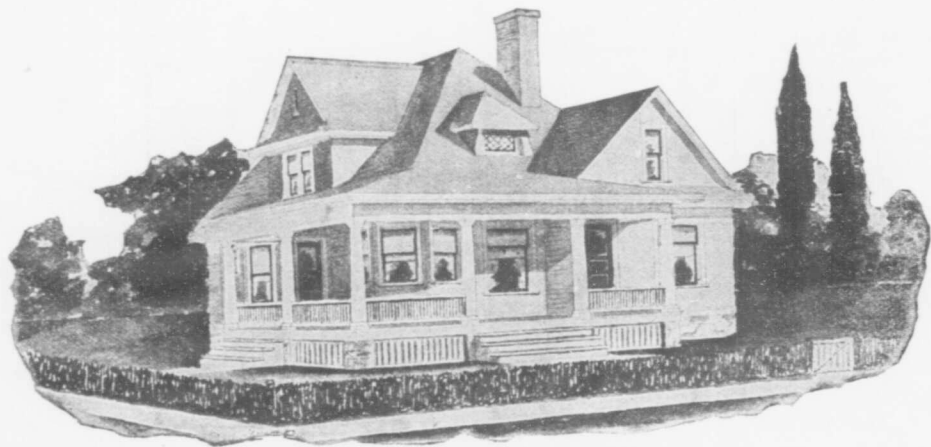

House Design No. 2099

Floor Plans of No. 2099

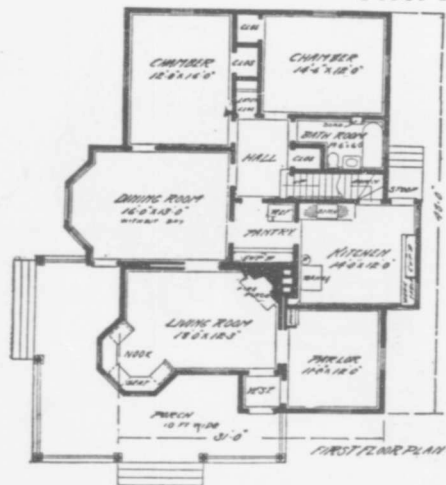

SIZE:
Width, 31 feet
Length, 48 feet

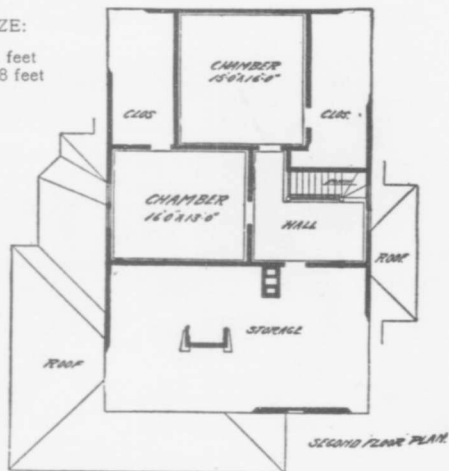

Blue prints consist of cellar and foundation plans; floor plans; roof plan; front and side elevations.
Complete typewritten specifications with each set of plans.



House Design No. 2100

Floor Plans of No. 2100

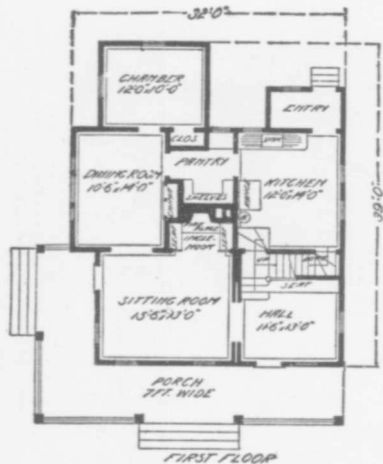

SIZE:
Width, 29 feet
Length, 39 feet

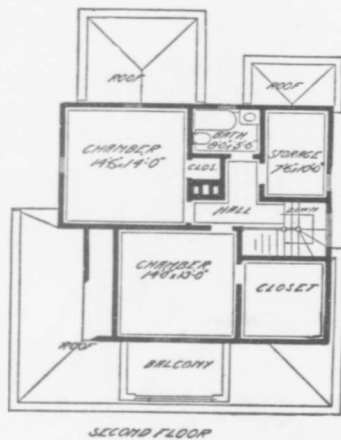

Blue prints consist of cellar and foundation plans; floor plans; front and side elevations.
Complete typewritten specifications with each set of plans.



House Design No. 2101

Floor Plans of No. 2101

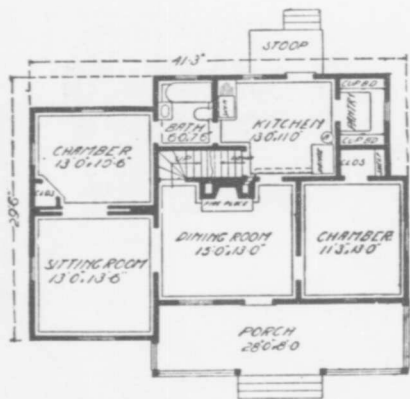

SIZE:

Width, 41 feet
3 inches
Length, 29 feet
6 inches

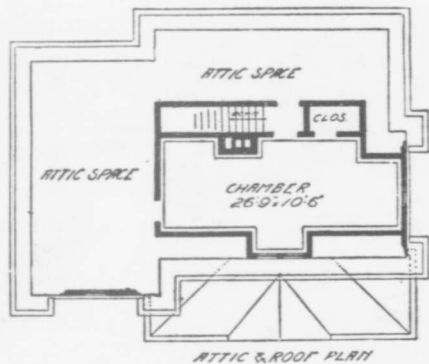

Blue prints consist of cellar and foundation plans; floor plans; roof plan; front and side elevations. Complete typewritten specifications with each set of plans.



House Design No. 2102

Floor Plans of No. 2102

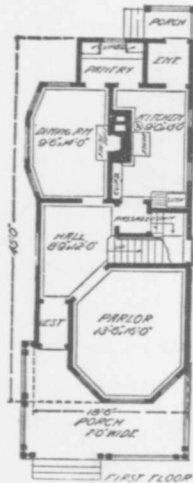

SIZE:
Width, 20 feet
Length, 45 feet

Blue prints consist of cellar and foundation plans; floor plans; roof plan; front and side elevations.

Complete typewritten specifications with each set of plans.

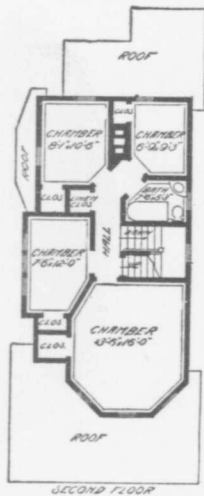



House Design No. 2103

Floor Plans of No. 2103

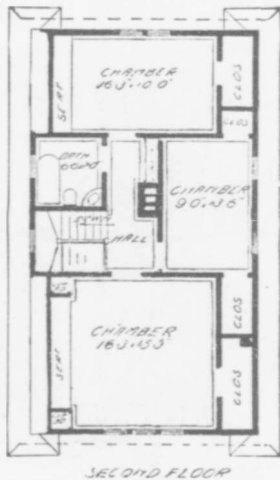
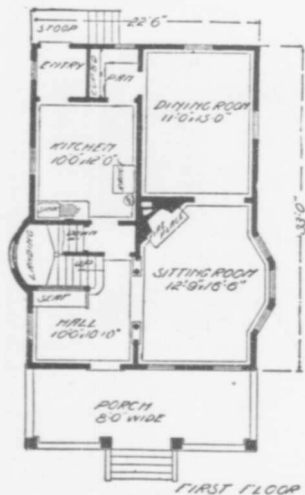

SIZE:

Width, 22 feet 6 inches
Length, 33 feet

Blue prints consist of cellar and foundation plans; floor plans; roof plan; front and side elevations.

Complete typewritten specifications with each set of plans.



House Design No. 2104

Floor Plans of No. 2104

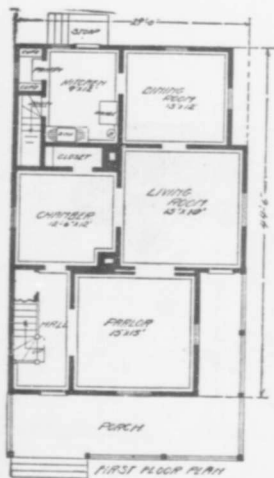

SIZE:
Width, 29 feet
Length, 44 feet 6 inches

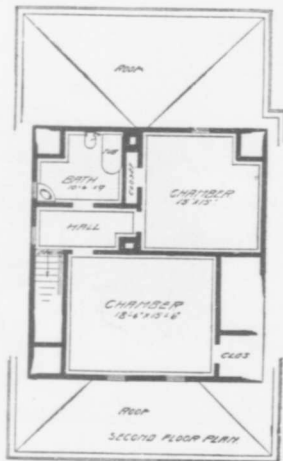

Blue prints consist of cellar and foundation plans; floor plans; roof plan; front and side elevations. Complete typewritten specifications with each set of plans.



House Design No. 2105

Floor Plans of No. 2105

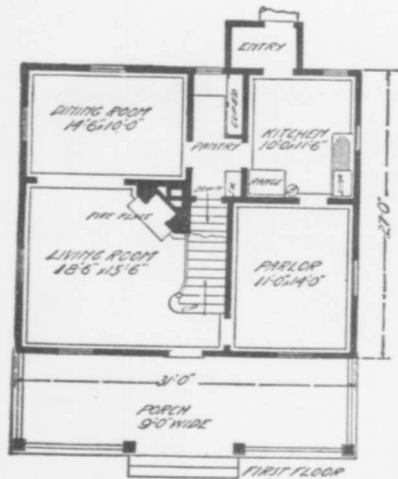

SIZE:
Width, 31 feet
Length, 27 feet

Blue prints consist of cellar and foundation plans; roof plan; floor plan; front and side elevations.

Complete type-written specifications with each set of plans.

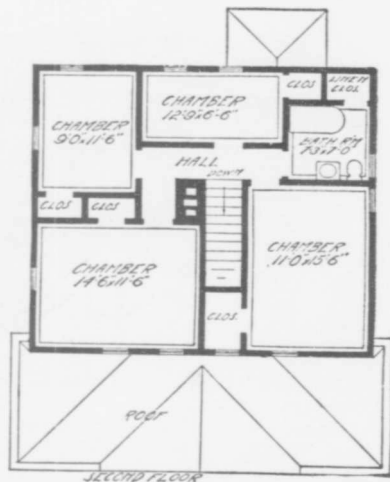

House Design No. 2106

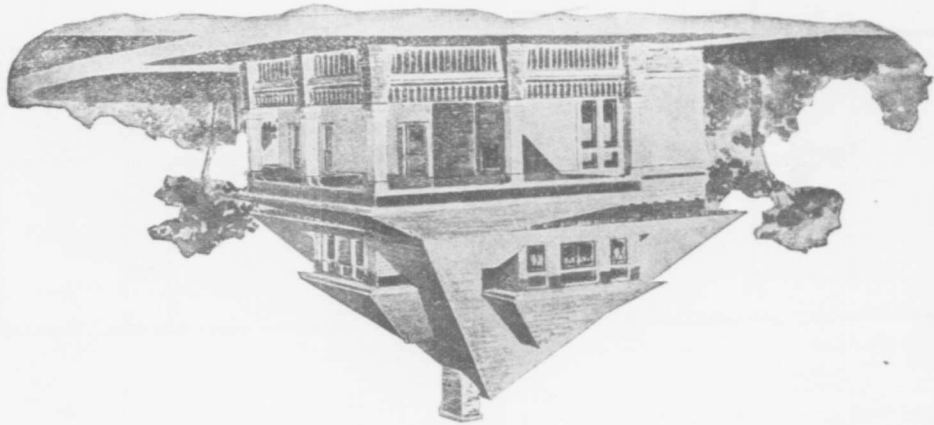

Floor Plans of No. 2106

SIZE:
Length, 30 feet
Width, 32 feet

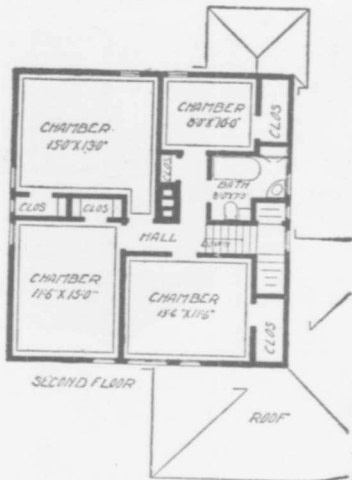
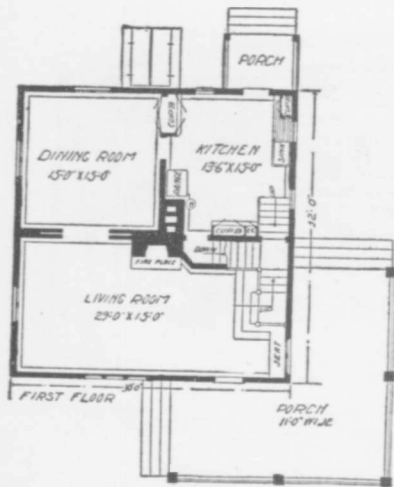

Blue prints consist of
cellar and foundation plan;
floor plans; roof plan; front
and side elevations.
Complete typewritten
specifications with each
set of plans.



House Design No. 2107

Floor Plans of No. 2107

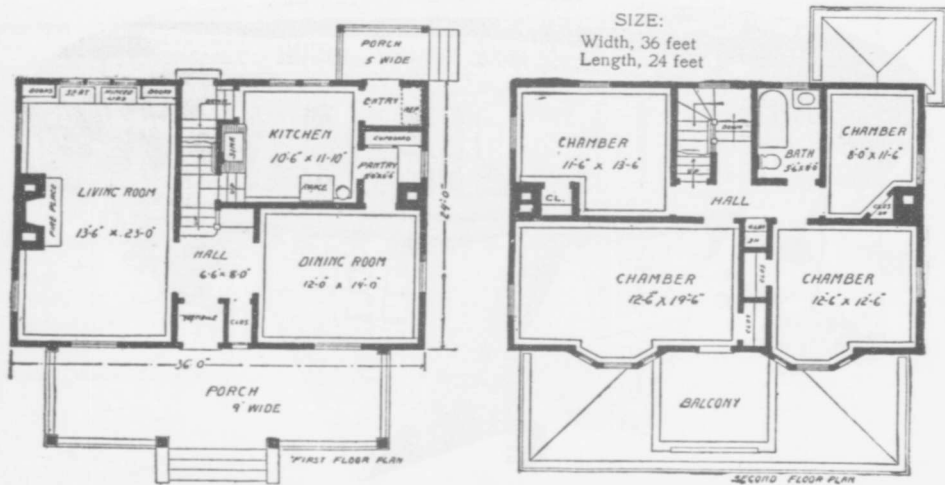

Blue prints consist of foundation plan; floor plans; roof plan; front and side elevations.
Complete typewritten specifications with each set of plans.



House Design No. 2108

Floor Plans of No. 2108

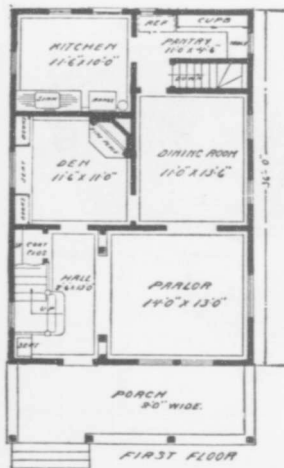

SIZE:
 Width, 24 feet
 Length, 36 feet



Blue prints consist of cellar and foundation plans; floor plans; roof plan; front and side elevations. Complete typewritten specifications with each set of plans.



House Design No. 2109

Floor Plans of No. 2109

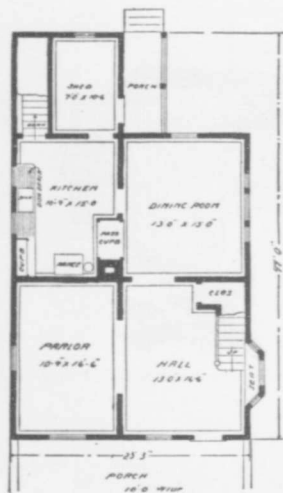

SIZE:
Width, 25 feet 3 inches
Length, 44 feet

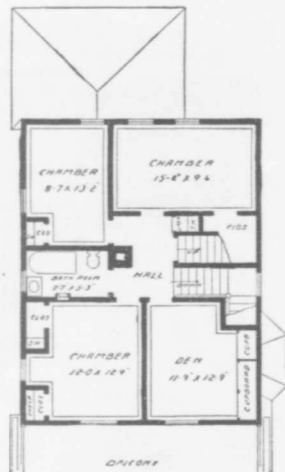

Blue prints consist of cellar and foundation plans; roof plan; floor plans; front and side elevations.
Complete typewritten specifications with each set of plans.



House Design No. 2110

Floor Plans of No. 2110

SIZE:
Width, 34 feet 6 inches
Length, 34 feet 6 inches

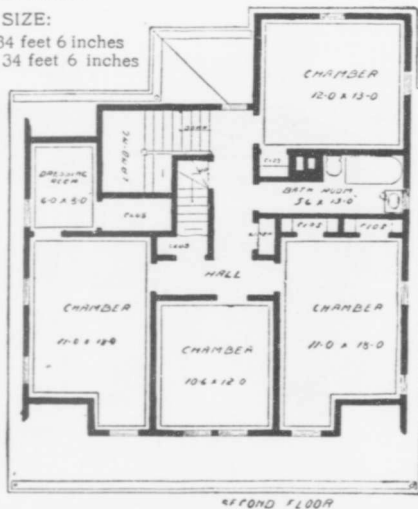
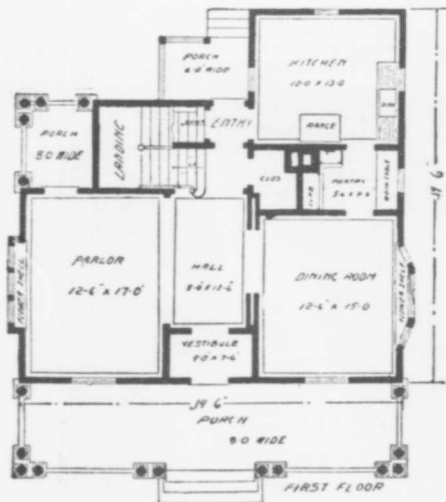

Blue prints consist of cellar and foundation plans; roof plan; floor plans; front and side elevations.
Complete typewritten specifications with each set of plans.



House Design No. 2111

Floor Plans of No. 2111

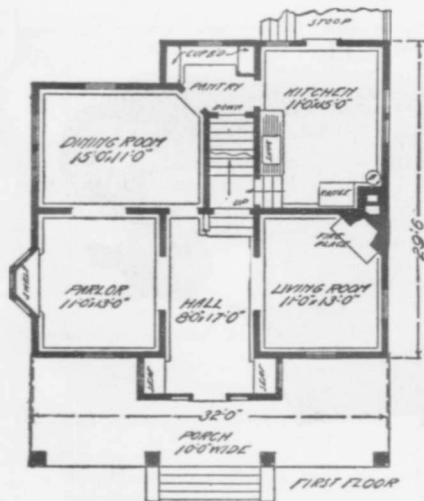

SIZE:

Width, 32 feet
 Length, 29 feet
 6 inches

Blue prints consist of cellar and foundation plans; first and second floor plans; roof plan; front and side elevations.

Complete type-written specifications with each set of plans.

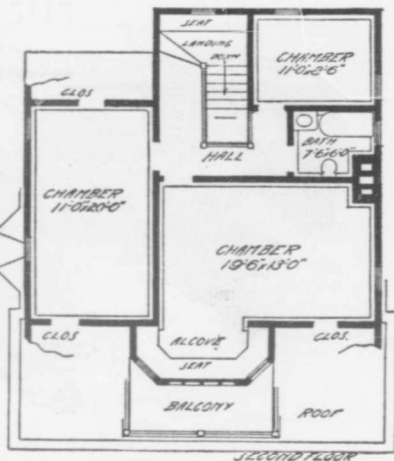



House Design No. 2112

Floor Plans of No. 2112

SIZE:

Width, 35 feet

Length, 30 feet 6 inches

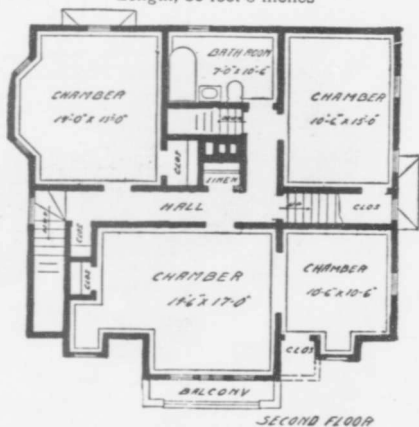
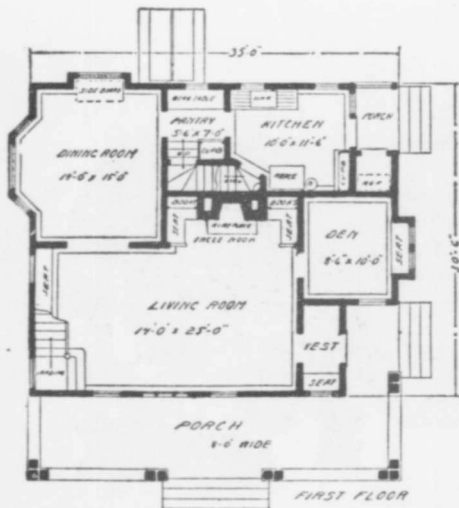

Blue prints consist of cellar and foundation plans; floor plans; roof plan; front and side elevations.
 Complete typewritten specifications with each set of plans.



House Design No. 2113

Floor Plans of No. 2113

SIZE:
Width, 32 feet
Length, 32 feet



Blue prints consist of cellar and foundation plan; floor plans; front and side elevations.
Complete typewritten specifications with each set of plans.



House Design No. 2114

Floor Plans of No. 2114

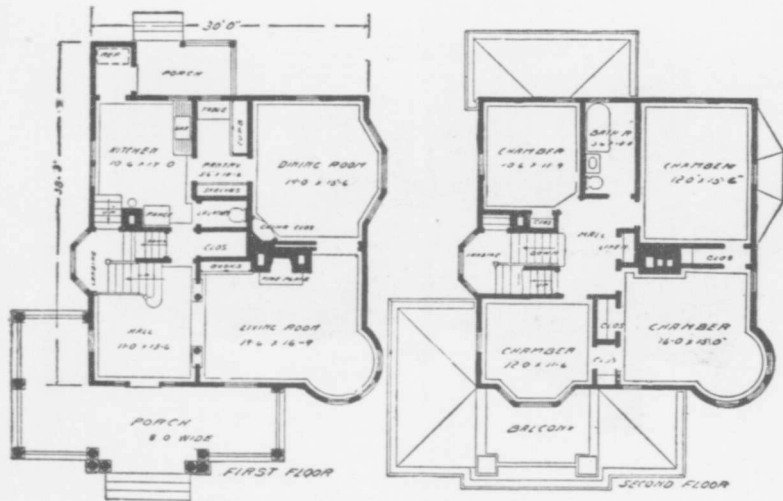

SIZE:
Width, 30 feet
Length, 38 feet

Blue prints consist of cellar and foundation plans; floor plans; roof plan; front and side elevations.

Complete type-written specifications with each set of plans.



House Design No. 2115

Floor Plans of No. 2115

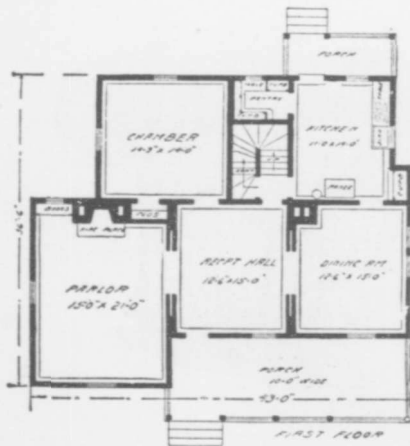

SIZE:
Width, 43 feet
Length, 30 feet
6 inches

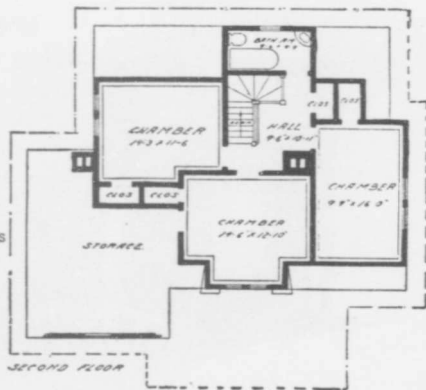

Blue prints consist of cellar and foundation plans; floor plans; roof plan; front and side elevations. Complete typewritten specifications with each set of plans.



Bungalow Design No. 3001

Cost of this bungalow is from \$1,800 to \$2,000, according to the locality in which it is built.

Floor Plan of No. 3001

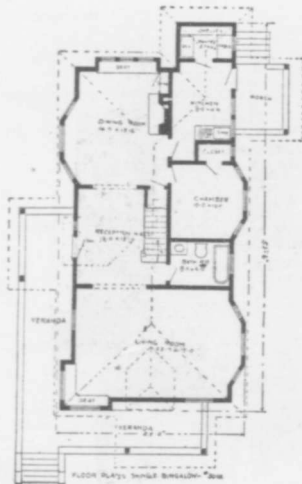

SIZE :

Width, 25 feet

Length, 53 feet 6 inches

Blue prints consist of foundation plan,
floor and roof plans, four elevations and
complete typewritten specifications.



Cottage Design No. 3002

Cost of this cottage is from \$3,800 to \$4,000, according to the locality in which it is built.

Floor Plans of No. 3002

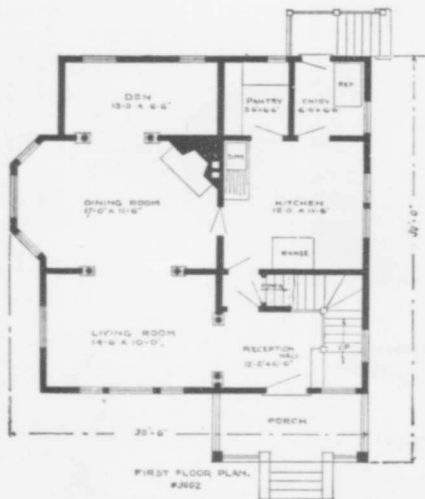

SIZE :
Width,
30 feet
6 inches
Length,
30 feet

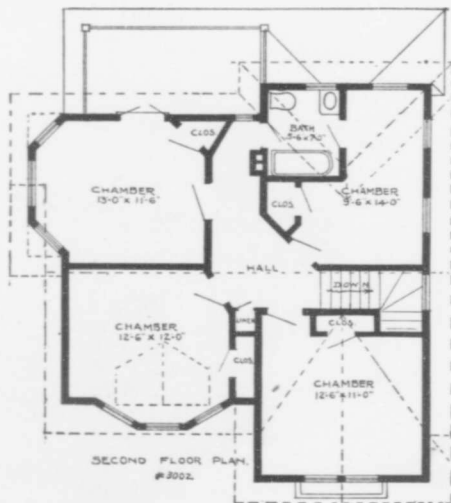

Blue prints consist of foundation plan, floor and roof plans, four elevations and complete typewritten specifications.



House Design No. 3003

Cost of this house is from \$4,200 to \$4,500, according to the locality in which it is built.

Floor Plans of No. 3003

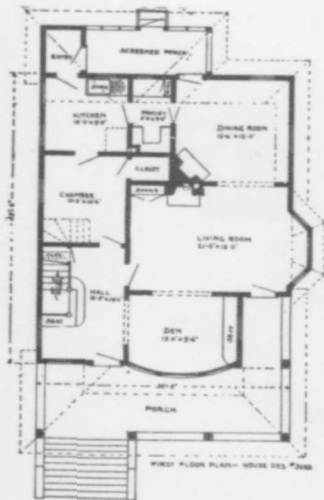

SIZE:
Width, 31 feet 6 inches
Length, 36 feet 6 inches

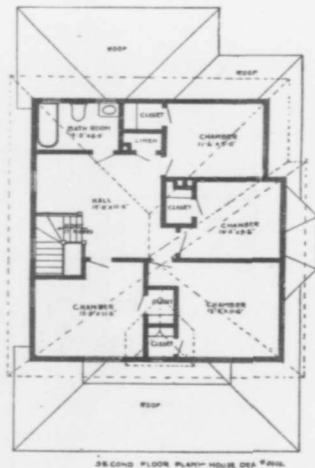

Blue prints consist of foundation plan, floor and roof plans, four elevations and complete typewritten specifications.

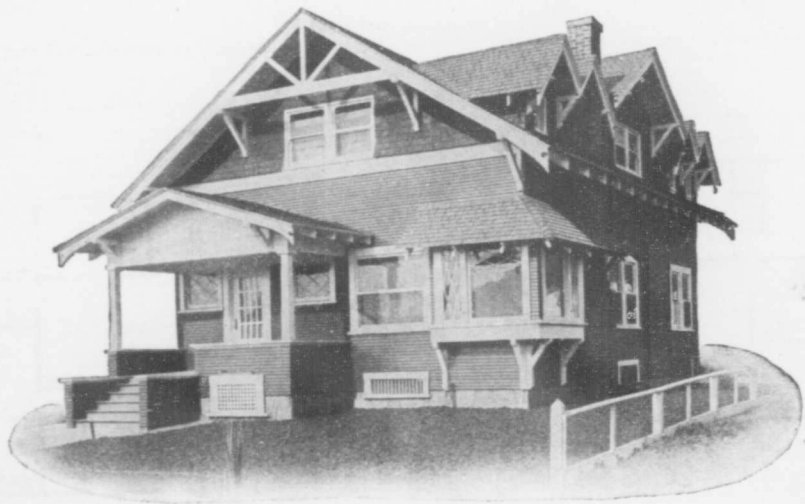

House Design No. 3004

Cost of this house is from \$3,250 to \$3,500, according to the locality in which it is built.

Floor Plans of No. 3004

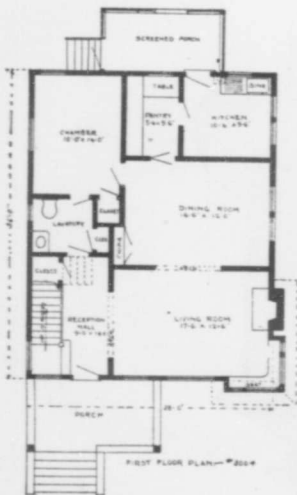

SIZE:
Width, 28 feet
Length, 36 feet

Blue prints consist of foundation plan, floor and roof plans, four elevations and complete typewritten specifications.

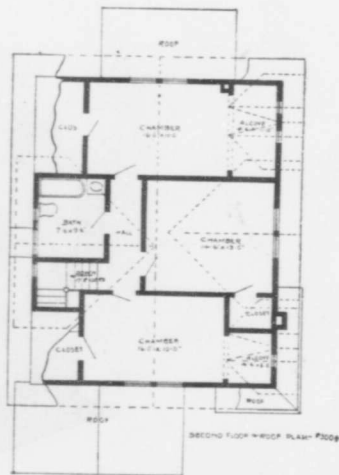



House Design No. 3005

Cost of this house is about \$4,200 to \$4,500, according to the locality in which it is built.

Floor Plans of No. 3005



SIZE:

Width, 27 feet 6 inches
Length, 52 feet

Blue prints consist of
foundation plan, floor
and roof plans, four ele-
vations and complete
typewritten specifica-
tions.



Flat Design No. 3006

Cost of this flat is from \$4,500 to \$4,800, according to the locality in which it is built.

Floor Plans of No. 3006

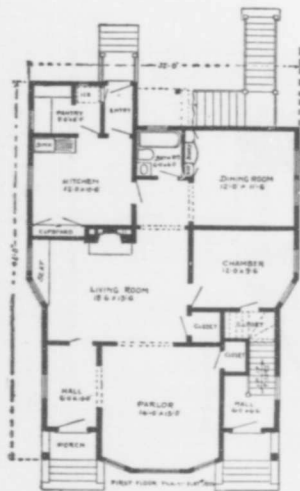

SIZE:
Width, 32 feet
Length, 47 feet 6 inches

Blue prints consist of foundation plan, floor and roof plans, four elevations and complete typewritten specifications.

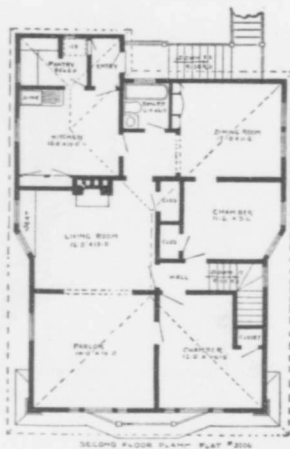



Bungalow Design No. 3007

Cost of this bungalow is from \$2,000 to \$2,500, according to the locality in which it is built.

Floor Plans of No. 3007

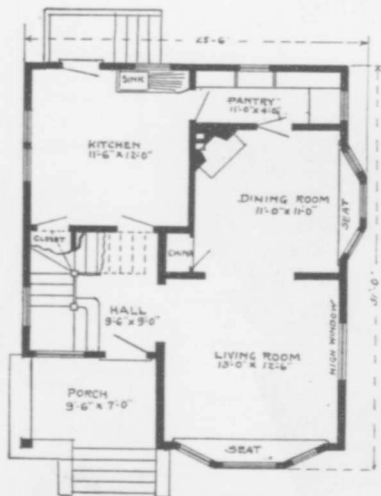

FIRST FLOOR PLAN—#3007

SIZE:
Width, 25 feet 6 inches
Length, 31 feet

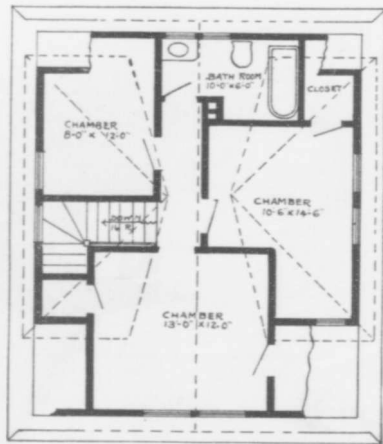

SECOND FLOOR PLAN—#3007

Blue prints consist of foundation plan, floor and roof plans, four elevations and complete typewritten specifications.



Bungalow Design No. 3008

Cost of this bungalow is from \$2,400 to \$2,800, according to the locality in which it is built.

Floor Plans of No. 3008

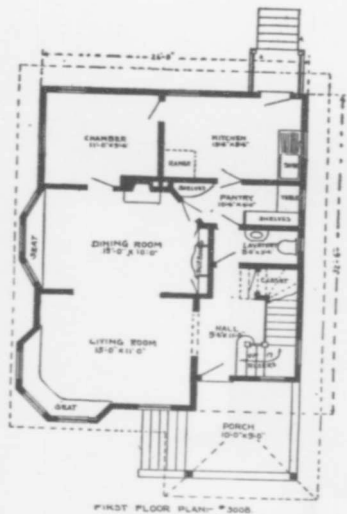

SIZE :
Width, 27 feet 6 inches
Length, 34 feet

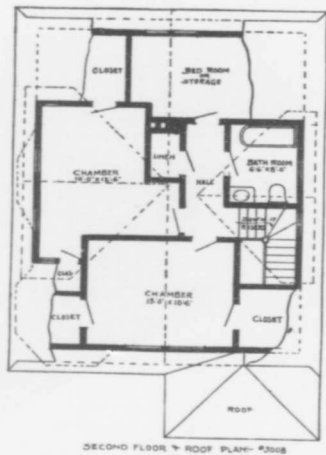

Blue prints consist of foundation plan, floor and roof plans, four elevations and complete typewritten specifications.



Bungalow Design No. 3009

Cost of this bungalow is from \$1,850 to \$2,300, according to the locality in which it is built.

Floor Plan of No. 3009



SIZE:

Width, 21 feet 6 inches

Length, 50 feet

Blue prints consist of foundation plan, floor and roof plans, four elevations and complete typewritten specifications.



Flat Design No. 3010

Cost of this flat is from \$4,000 to \$4,500, according to the locality in which it is built.

Floor Plans of No. 3010

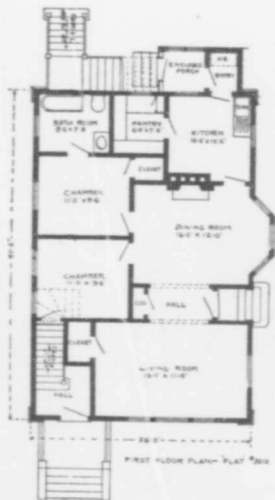

SIZE :
Width, 28 feet 6 inches
Length, 40 feet 6 inches

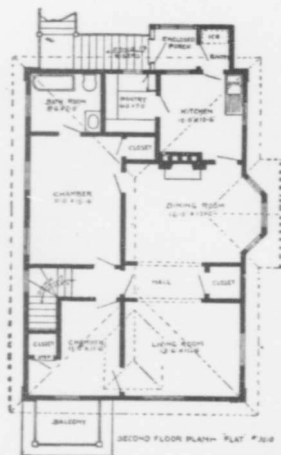

Blue prints consist of foundation plan, floor and roof plans, four elevations and complete typewritten specifications.



Cottage Design No. 3011

Cost of this cottage is from \$1,800 to \$2,000, according to the locality in which it is built.

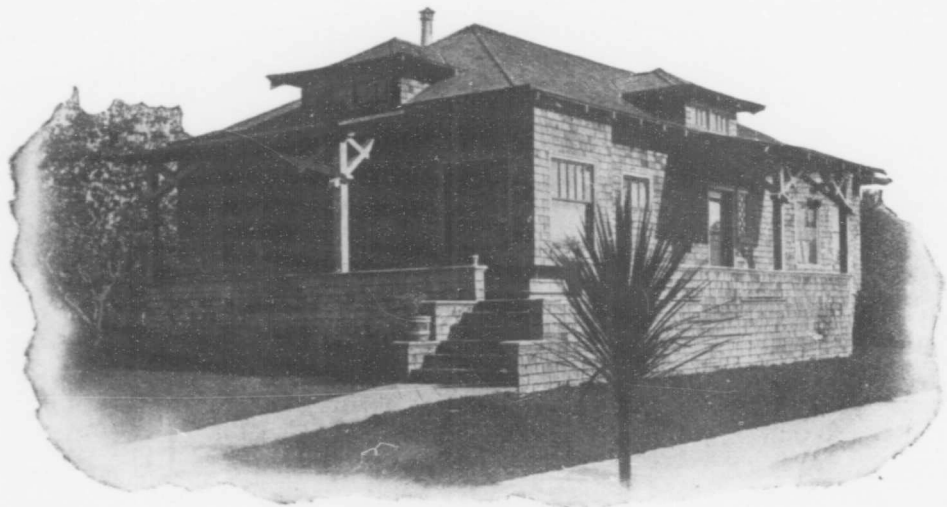

Bungalow Design No. 3012

Cost of this bungalow is from \$1,850 to \$2,100, according to the locality in which it is built.

Floor Plan of No. 3012

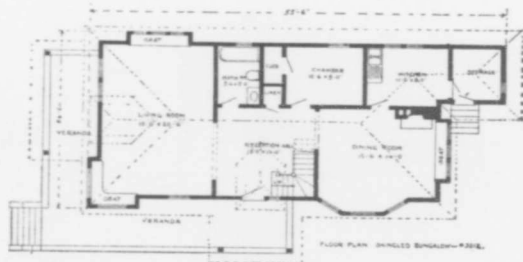

SIZE :

Width, 24 feet 6 inches

Length, 56 feet 6 inches

Blue prints consist of foundation plan, floor and roof plans, four elevations and complete typewritten specifications.

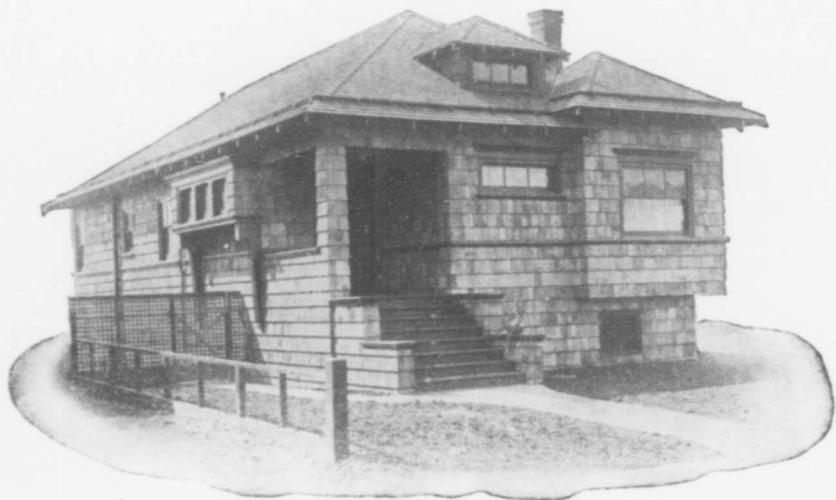

Bungalow Design No. 3013

Cost of this bungalow is from \$1,400 to \$1,600, according to the locality in which it is built.

Floor Plan of No. 3013

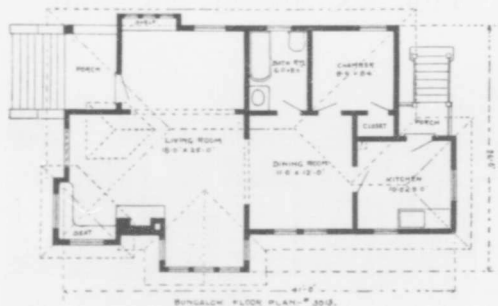

SIZE :

Width, 26 feet

Length, 41 feet

Blue prints consist of foundation plan, floor and roof plans, four elevations and complete typewritten specifications.



Bungalow Design No. 3014

Cost of this bungalow is from \$2,750 to \$3,000, according to the locality in which it is built.

Floor Plans of No. 3014

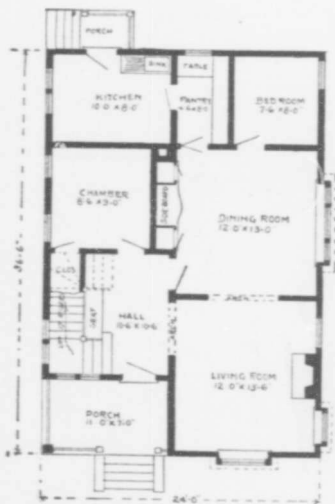

FIRST FLOOR PLAN - BUNGALOW #3014

SIZE:
Width, 24 feet
Length, 36 feet 6 inches

Blue prints consist of foundation plan, floor and roof plans, four elevations and complete typewritten specifications.

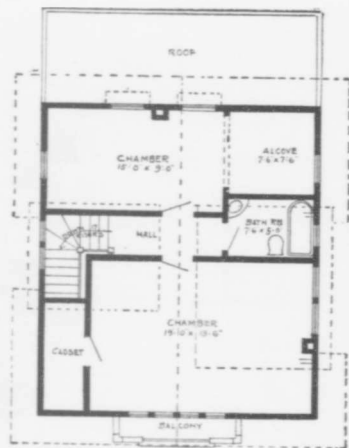

SECOND FLOOR PLAN - BUNGALOW #3014



Bungalow Design No. 3015

Cost of this bungalow is from \$4,000 to \$4,500, according to the locality in which it is built.

Floor Plans of No. 3015

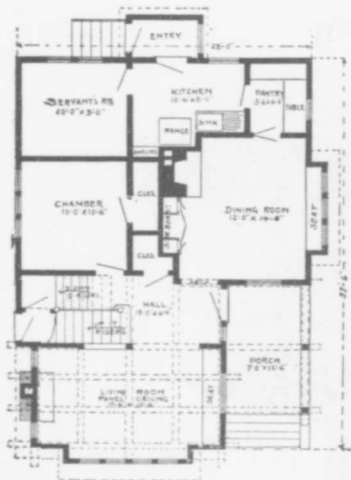

FIRST FLOOR PLAN—No. 3015

SIZE :
Width, 29 feet 6 inches
Length, 43 feet

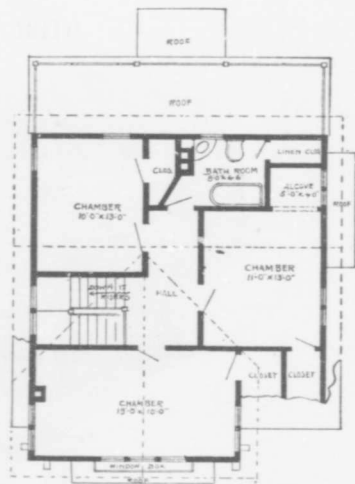

SECOND FLOOR + ROOF PLAN—No. 3015

Blue prints consist of foundation plan, floor and roof plans, four elevations and complete typewritten specifications.



Bungalow Design No. 3016

Cost of this bungalow is from \$2,750 to \$3,000, according to the locality in which it is built.

Floor Plans of No. 3016



SIZE :
Width, 26 feet
Length, 47 feet

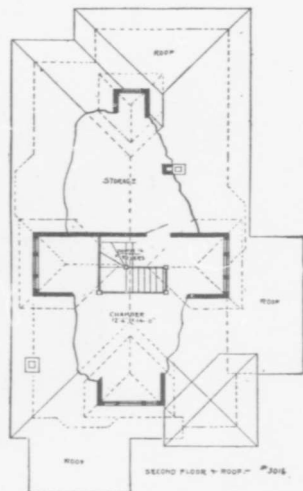

Blue prints consist of foundation plan, floor and roof plans, four elevations and complete typewritten specifications.



Bungalow Design No. 3017

Cost of this bungalow is from \$1,200 to \$1,500, according to the locality in which it is built.

Floor Plan of No. 3017

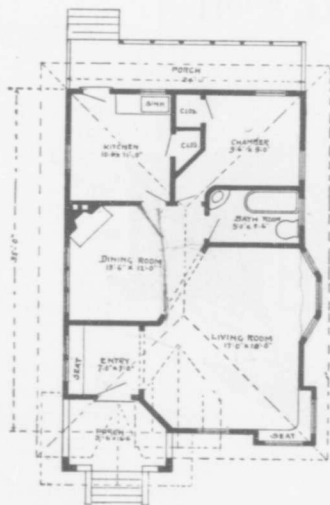

SIZE :

Width, 25 feet 6 inches
Length, 36 feet 6 inches

Blue prints consist of foundation plan,
floor and roof plans, four elevations and
complete typewritten specifications.



House Design No. 3018

Cost of this house is from \$2,200 to \$2,400, according to the locality in which it is built.

Floor Plans of No. 3018

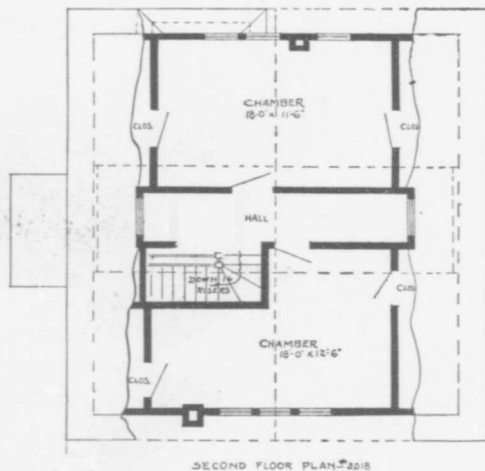
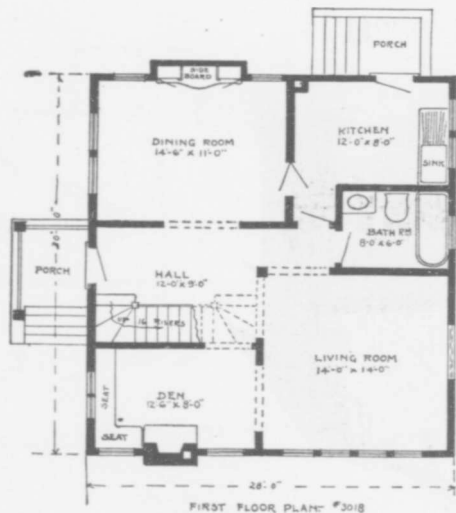

Width, 28 feet

SIZE :

Length, 32 feet

Blue prints consist of foundation plan, floor and roof plans, four elevations and complete typewritten specifications.



House Design No. 3019

Cost of this house is from \$3,750 to \$4,000, according to the locality in which it is built.

Floor Plans of No. 3019

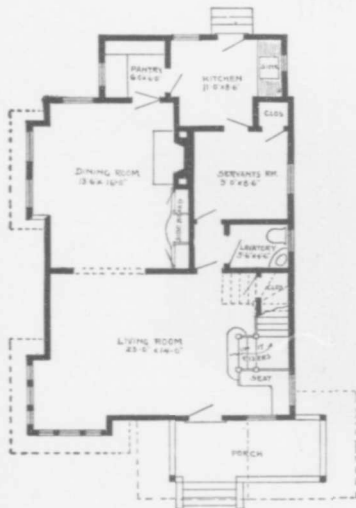

FIRST FLOOR PLAN—No. 3019.

SIZE:
Width, 25 feet 6 inches
Length, 39 feet 6 inches

Blue prints consist of foundation plan, floor and roof plans, four elevations and complete typewritten specifications.

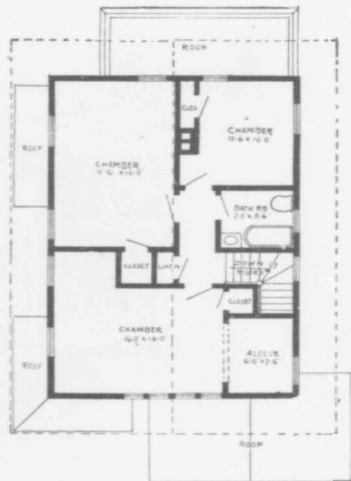

SECOND FLOOR PLAN—No. 3019.



Bungalow Design No. 3020

Cost of this bungalow is from \$1,500 to \$1,800, according to the locality in which it is built.

Floor Plan of No. 3020

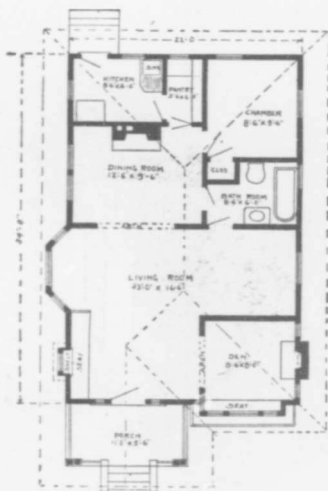

FLOOR PLAN— BUNGALOW # 3020.

SIZE:

Width, 24 feet

Length, 34 feet

Blue prints consist of foundation plan, floor and roof plans, four elevations and complete typewritten specifications.



Bungalow Design No. 3021

Cost of this bungalow is from \$900 to \$1,200, according to the locality in which it is built.

Floor Plan of No. 3021

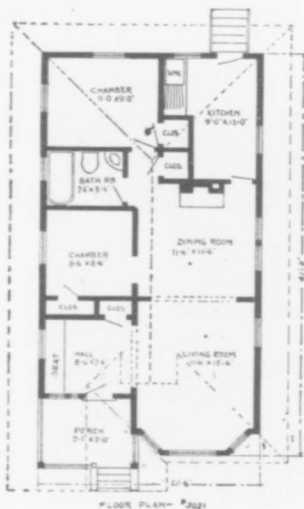

SIZE :

Width, 21 feet 6 inches

Length, 41 feet

Blue prints consist of foundation plan, floor and roof plans, four elevations and complete typewritten specifications.



Flat Design No. 3022

Cost of this flat is from \$3,500 to \$3,800, according to the locality in which it is built.

Floor Plans of No. 3022



SIZE:
Width, 27 feet 6 inches
Length, 49 feet 6 inches



Blue prints consist of foundation plan, floor and roof plans, four elevations and complete typewritten specifications.



Flat Design No. 3023

Cost of this flat is from \$4,250 to \$4,500, according to the locality in which it is built.

Floor Plans of No. 3023

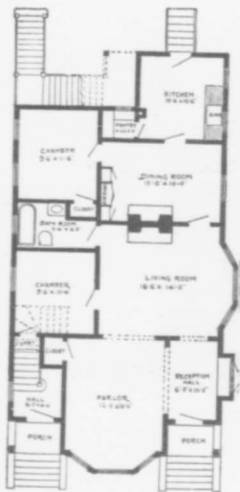

FIRST FLOOR PLAN, PLAN No. 1

SIZE:
Width, 27 feet 6 inches
Length, 53 feet 6 inches.

Blue prints consist of foundation plan, floor and roof plans, four elevations and complete type-written specifications.

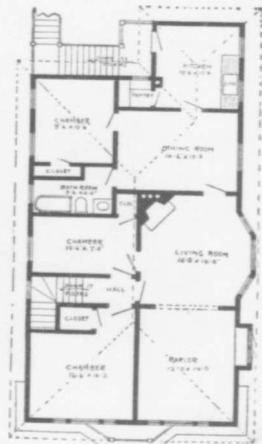

SECOND FLOOR PLAN, PLAN No. 2

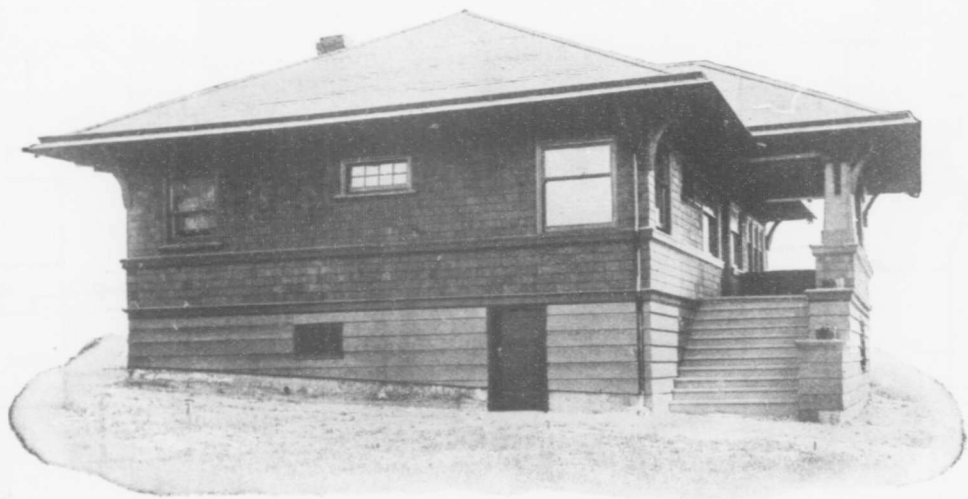

Bungalow Design No. 3024

Cost of this bungalow is from \$2,250 to \$2,500, according to the locality in which it is built.

Floor Plan of No. 3024



SIZE :

Width, 33 feet 6 inches
Length, 32 feet 6 inches

Blue prints consist of foundation plan, floor and roof plans, four elevations and complete typewritten specifications.

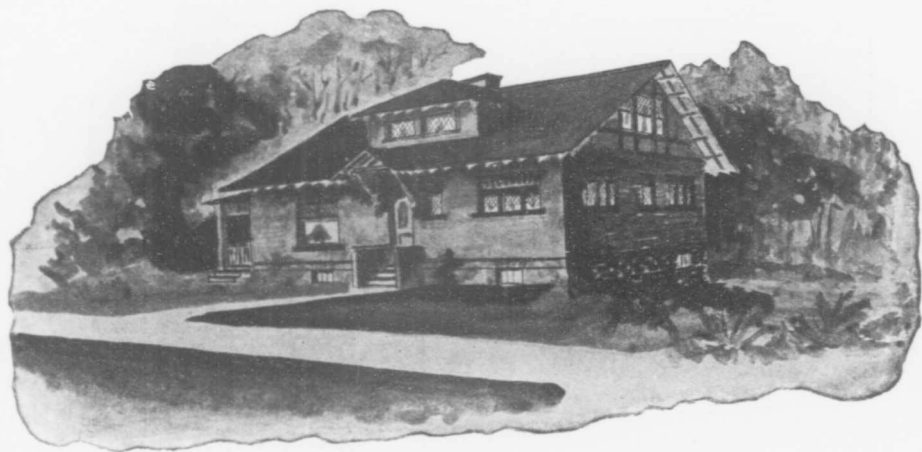

Bungalow Design No. 3025

Cost of this bungalow is from \$2,500 to \$3,000, according to the locality in which it is built.

Floor Plans of No. 3025



FIRST FLOOR PLAN— CONCRETE BUNGALOW—#3025



SIZE:

Width, 32 feet 6 inches
Length, 42 feet

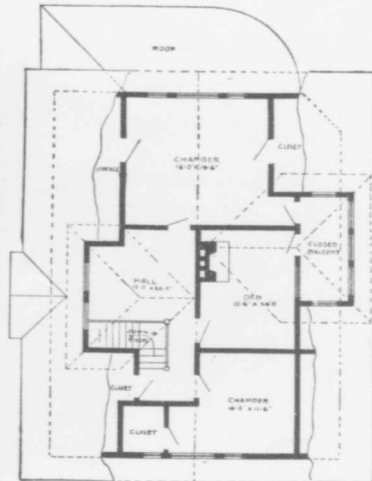

SECOND FLOOR PLAN—#3025

Blue prints consist of foundation plan, floor and roof plans, four elevations and complete typewritten specifications.



House Design No. 3026

Cost of this house is from \$2,500 to £3,000, according to the locality in which it is built.

Floor Plans of No. 3026

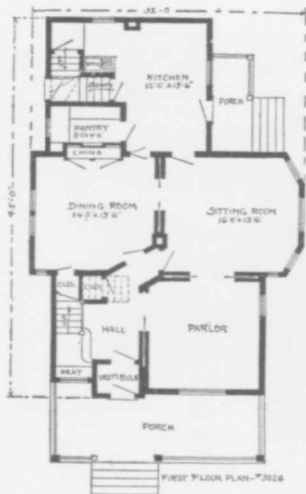

SIZE :
Width, 32 feet
Length, 45 feet

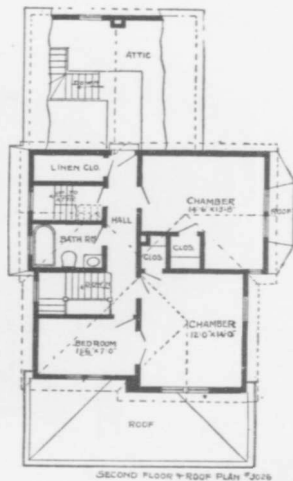

Blue prints consist of foundation plan, floor and roof plans, four elevations and complete typewritten specifications.



House Design No. 3027

Cost of this house is from \$3,500 to \$4,000, according to the locality in which it is built.

Floor Plans of No. 3027

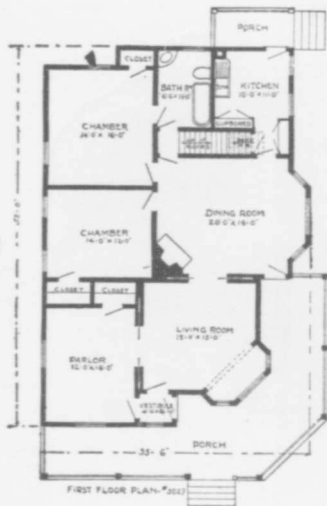

SIZE:
Width, 35 feet 6 inches
Length, 52 feet

Blue prints consist of foundation plan, floor and roof plans, four elevations and complete typewritten specifications.

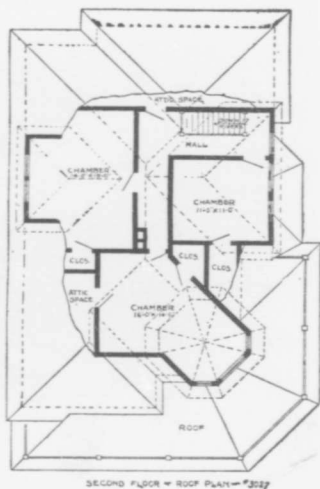



Bungalow Design No. 3028

Cost of this bungalow is from \$2,500 to \$2,800, according to the locality in which it is built.

Floor Plan of No. 3028

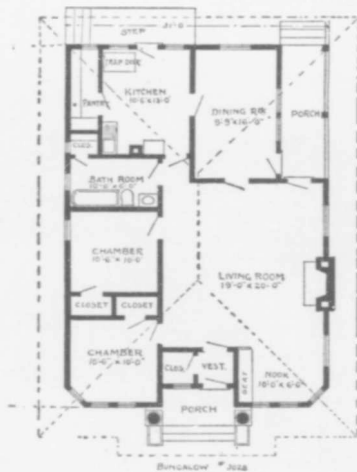

SIZE:
Width, 31 feet
Length, 44 feet

Blue prints consist of foundation plan, floor and roof plans, four elevations and complete typewritten specifications.

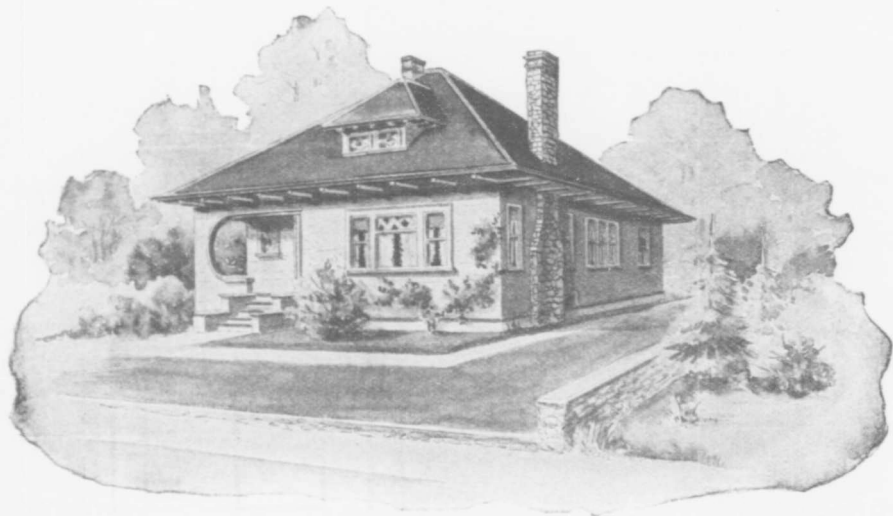

Bungalow Design No. 3029

Cost of this bungalow is from \$2,000 to \$2,500, according to the locality in which it is built.

Floor Plan of No. 3029

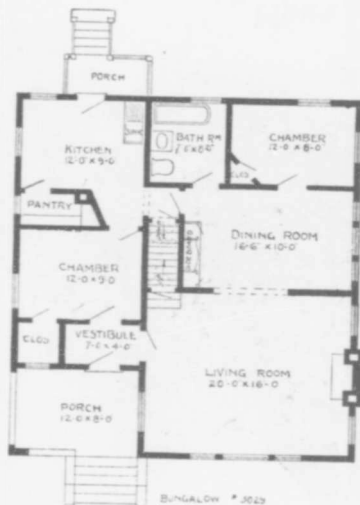

SIZE:

Width, 33 feet 6 inches

Length, 36 feet

Blue prints consist of foundation plan, floor and roof plans, four elevations and complete type-written specifications.

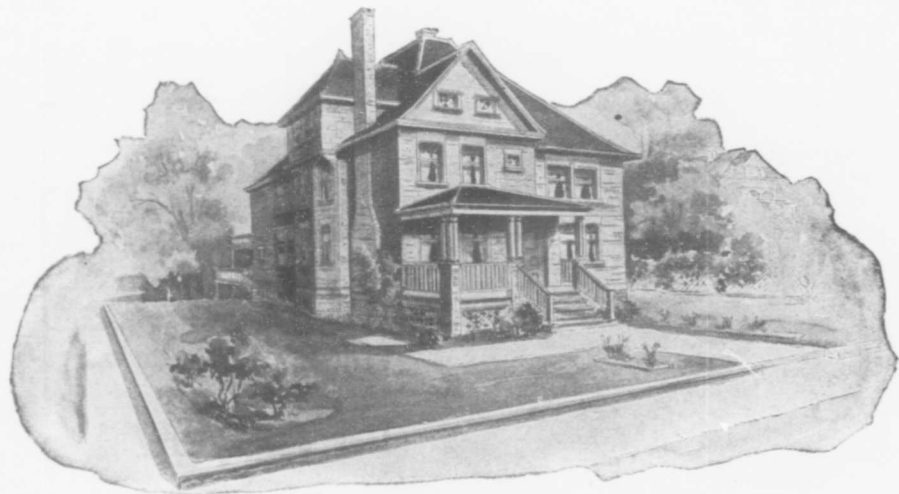

House Design No. 3030

Cost of this house is from \$4,500 to \$4,800, according to the locality in which it is built.

Floor Plans of No. 3030



SIZE:
Width, 35 feet 8 inches
Length, 43 feet



Blue prints consist of foundation plan, floor and roof plans, four elevations and complete typewritten specifications.



House Design No. 3031

Cost of this house is from \$2,000 to \$2,500, according to the locality in which it is built.

Floor Plans of No. 3031

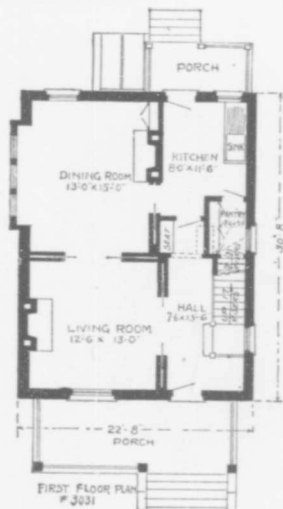

SIZE :
Width, 22 feet 8 inches
Length, 30 feet 8 inches

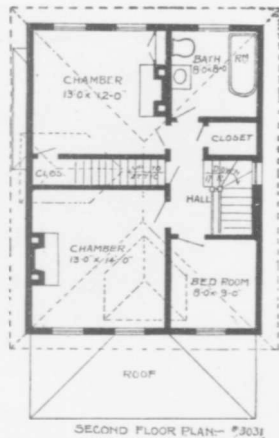

Blue prints consist of foundation plan, floor and roof plans, four elevations and complete typewritten specifications.



House Design No. 3032

Cost of this house is from \$2,800 to \$3,400, according to the locality in which it is built.

Floor Plans of No. 3032



SIZE: Width, 30 feet 6 inches Length, 40 feet 6 inches

Blue prints consist of foundation plan, floor and roof plans, four elevations and complete typewritten specifications.



Bungalow Design No. 3033

Cost of this bungalow is from \$3,000 to \$3,200, according to the locality in which it is built.

Floor Plan of No. 3033

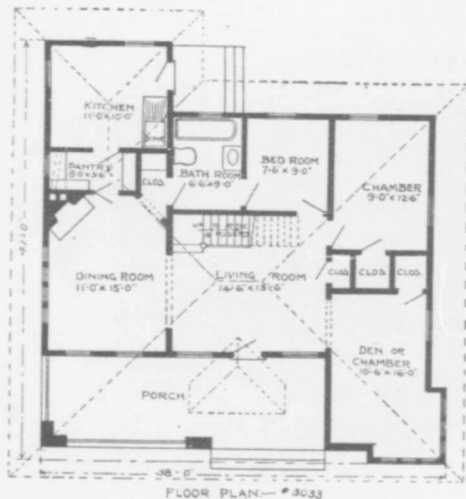

SIZE:
Width, 38 feet
Length, 41 feet

Blue prints consist of foundation plan, floor and roof plans, four elevations and complete type-written specifications.



Bungalow Design No. 3034

Cost of this bungalow is from \$3,400 to \$3,600, according to the locality in which it is built.

Floor Plan of No. 3034

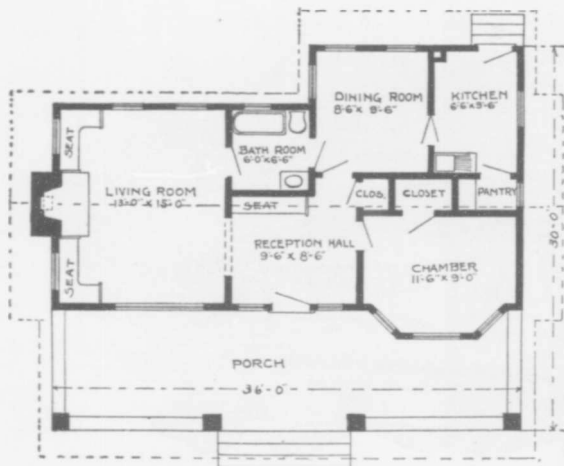

FLOOR PLAN OF NO 3034.

SIZE :
Width, 36 feet
Length, 30 feet

Blue prints consist of foundation plan,
floor and roof plans, four elevations and
complete typewritten specifications.



Bungalow Design No. 3035

Cost of this bungalow is from \$2,500 to \$2,800, according to the locality in which it is built.

Floor Plan of No. 3035

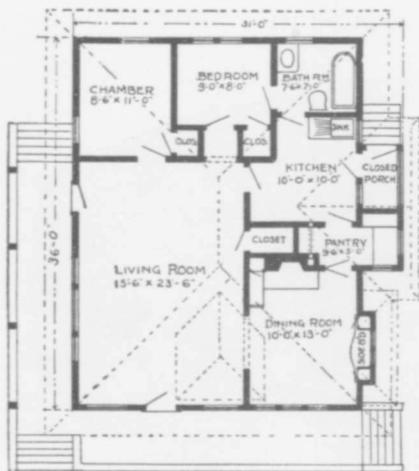

FLOOR PLAN- # 3035

SIZE:

Width, 31 feet
Length, 36 feet

Blue prints consist of foundation plan, floor and roof plans, four elevations and complete type-written specifications.



Bungalow Design No. 3036

Cost of this bungalow is from \$3,500 to \$3,800, according to the locality in which it is built.

Floor Plan of No. 3036

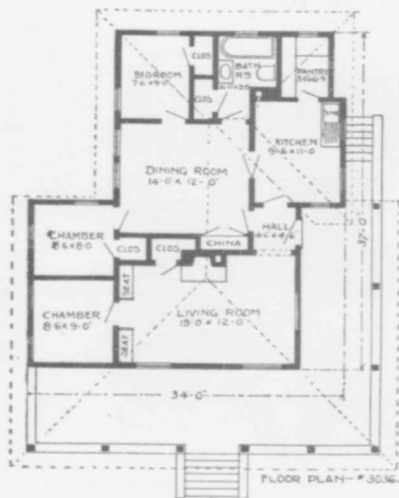

SIZE :

Width, 34 feet

Length, 37 feet

Blue prints consist of foundation plan, floor and roof plans, four elevations and complete typewritten specifications.



Bungalow Design No. 3037

Cost of this bungalow is from \$3,000 to \$3,500, according to the locality in which it is built.

Floor Plans of No. 3037

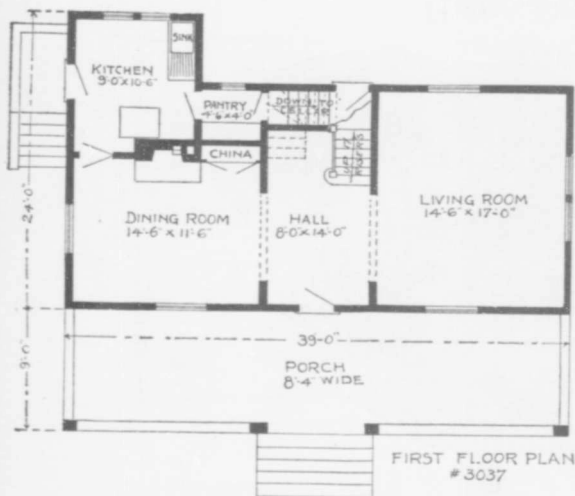

SIZE: Width, 39 feet Length, 33 feet

Blue prints consist of foundation plan, floor and roof plans, four elevations and complete typewritten specifications.

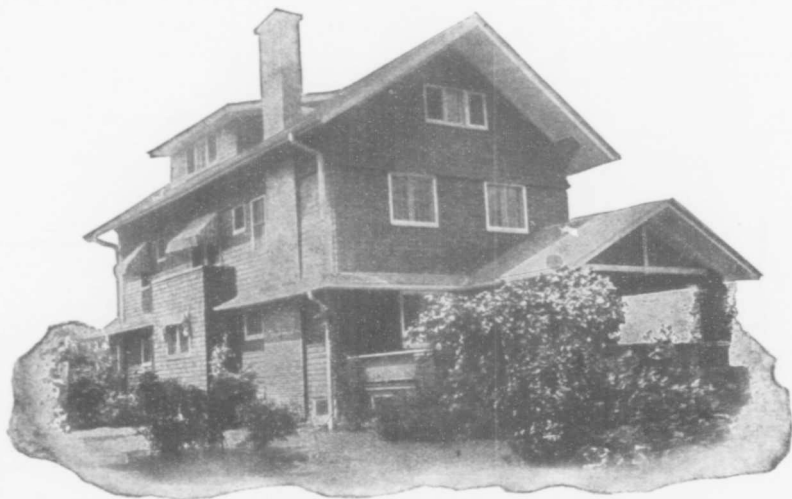

House Design No. 3038

Cost of this house is from \$4,000 to \$4,500, according to the locality in which it is built.

Floor Plans of No. 3038



SIZE :
Width, 33 feet 6 inches
Length, 44 feet

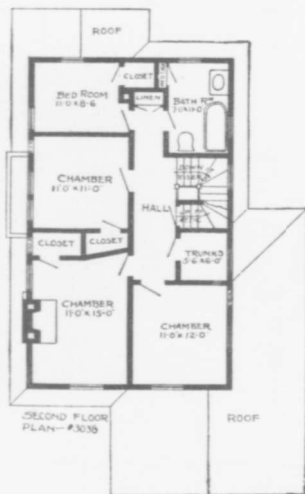

Blue prints consist of foundation plan, floor and roof plans, four elevations and complete typewritten specifications.



House Design No. 3039

Cost of this house is from \$3,750 to \$4,000, according to the locality in which it is built.

Floor Plans of No. 3039

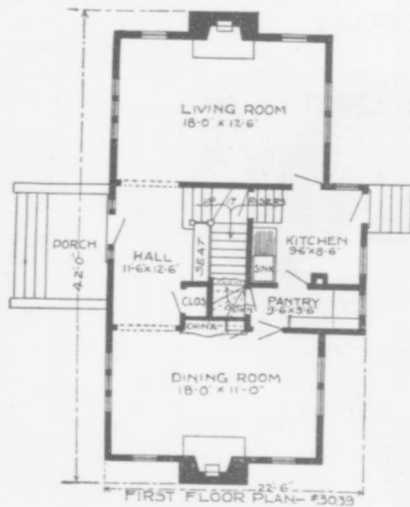

SIZE :
 Width, 22 feet 6 inches
 Length, 42 feet

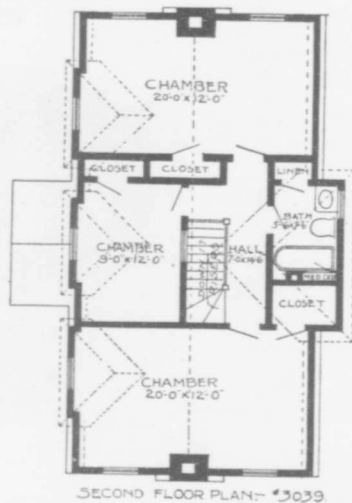

Blue prints consist of foundation plan, floor and roof plans, four elevations and complete typewritten specifications.



House Design No. 3040

Cost of this house is from \$4,000 to \$4,250, according to the locality in which it is built.

Floor Plans of No. 3040

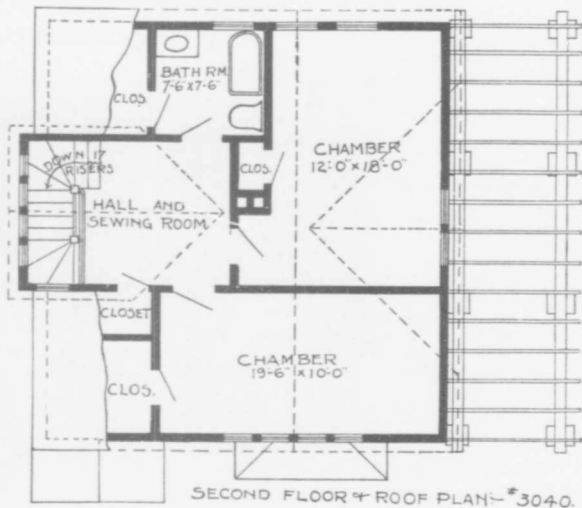
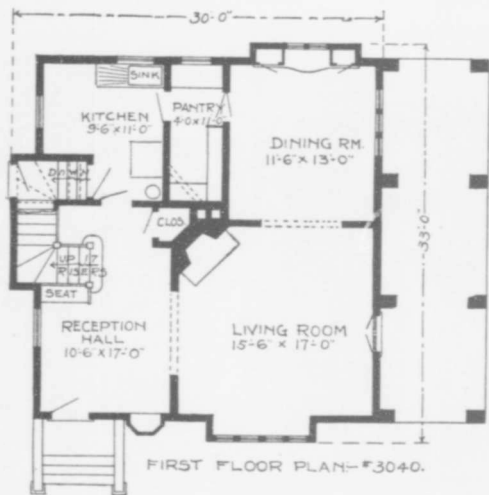

SIZE: Width, 30 feet. Length, 33 feet

Blue prints consist of foundation plan, floor and roof plans, four elevations and complete typewritten specifications.



House Design No. 3041

Cost of this house is from \$4,500 to \$4,800, according to the locality in which it is built.

Floor Plans of No. 3041

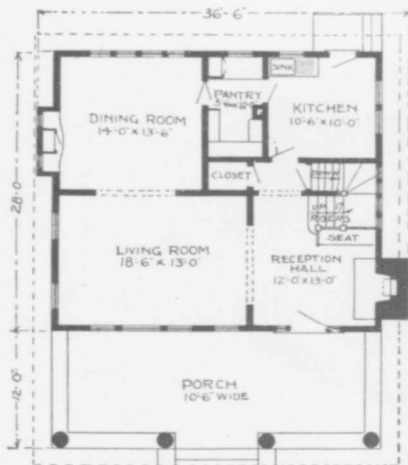

FIRST FLOOR PLAN—#3041.

SIZE:
Width, 36 feet 6 inches
Length, 40 feet

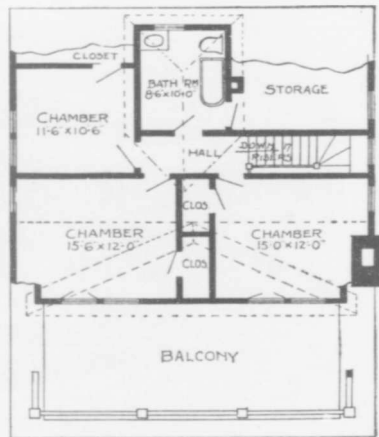

SECOND FLOOR PLAN—#3041.

Blue prints consist of foundation plan, floor and roof plans, four elevations and complete typewritten specifications.



Bungalow Design No. 3042

Cost of this bungalow is from \$1,800 to \$2,000, according to the locality in which it is built.

Floor Plan of No. 3042

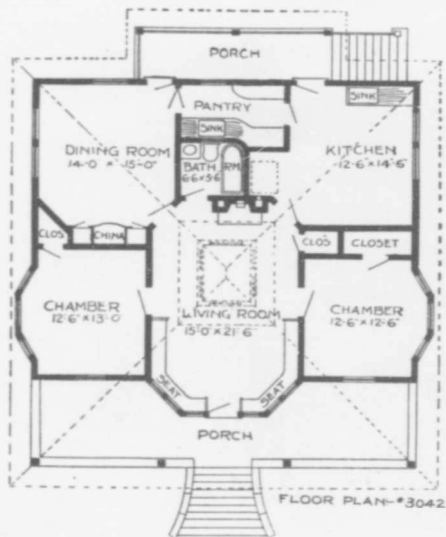

SIZE:

Width, 42 feet

Length, 34 feet 6 inches

Blue prints consist of foundation plan, floor and roof plans, four elevations and complete typewritten specifications



House Design No. 3043

Cost of this house is from \$2,500 to \$2,500, according to the locality in which it is built.

Floor Plans of No. 3043

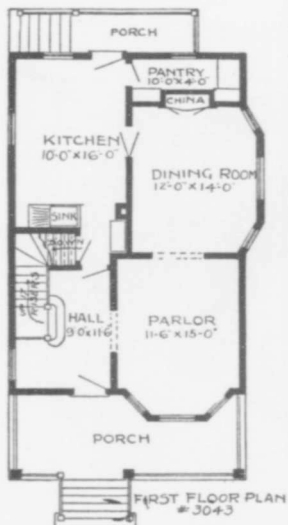

SIZE:
Width, 23 feet 6 inches
Length, 35 feet

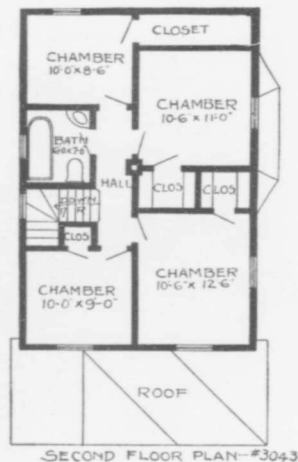

Blue prints consist of foundation plan, floor and roof plans, four elevations and complete typewritten specifications.



House Design No. 3044

Cost of this house is from \$1,500 to \$1,800, according to the locality in which it is built.

Floor Plans of No. 3044

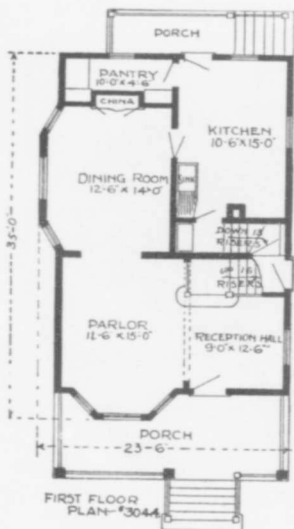

SIZE:
Width, 23 feet 6 inches
Length, 35 feet

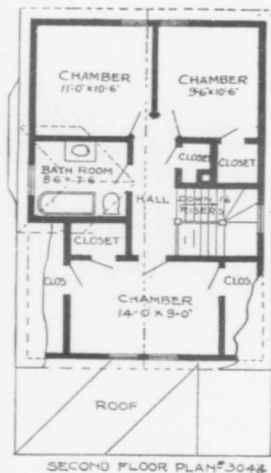

Blue prints consist of foundation plan, floor and roof plans, four elevations and complete typewritten specifications.



House Design No. 3045

Cost of this house is from \$3,800 to \$4,000, according to the locality in which it is built.

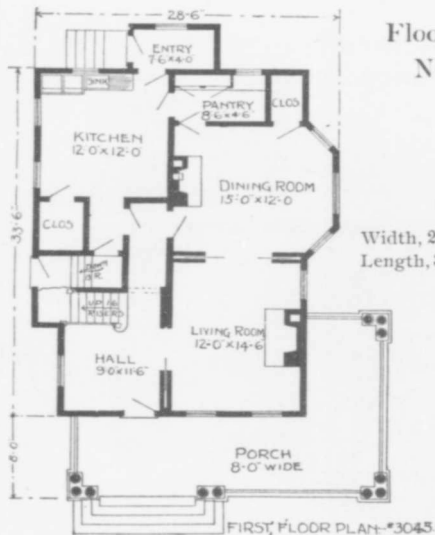

Floor Plans of No. 3045

SIZE:
Width, 28 feet 6 inches
Length, 33 feet 6 inches

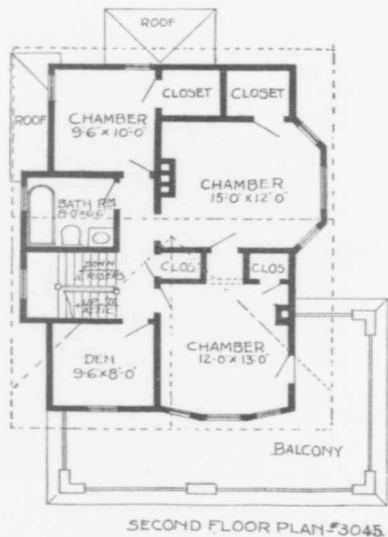

Blue prints consist of foundation plan, floor and roof plans, four elevations and complete typewritten specifications.



Bungalow Design No. 3046

Cost of this bungalow is from \$2,200 to \$2,500, according to the locality in which it is built.



FIRST FLOOR PLAN—#3046

Blue prints consist of foundation plan, floor and roof plans, four elevations and complete typewritten specifications.

Floor Plans of No. 3046

SIZE:
Width, 28 feet
Length, 39 feet
6 inches

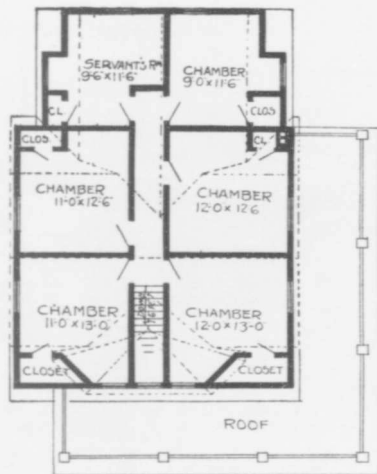

SECOND FLOOR PLAN—#3046.



Cottage Design No. 3047

Cost of this cottage is from \$3,800 to \$4,000, according to the locality in which it is built.

Floor Plans of No. 3047

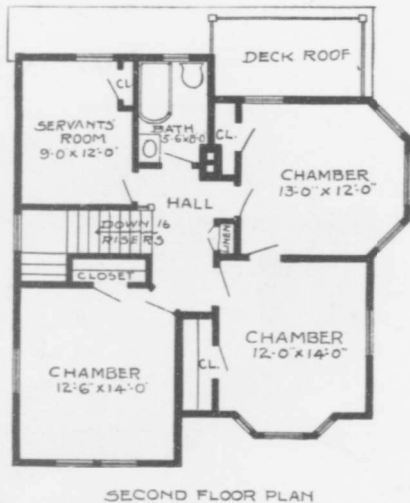
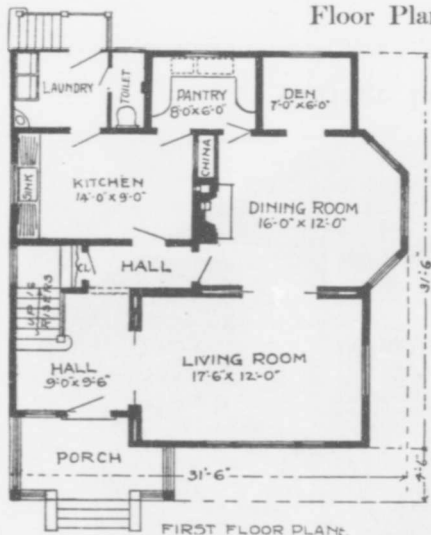

SIZE: Width, 31 feet 6 inches Length, 31 feet 6 inches

Blue prints consist of foundation plan, floor and roof plans, four elevations and complete typewritten specifications.

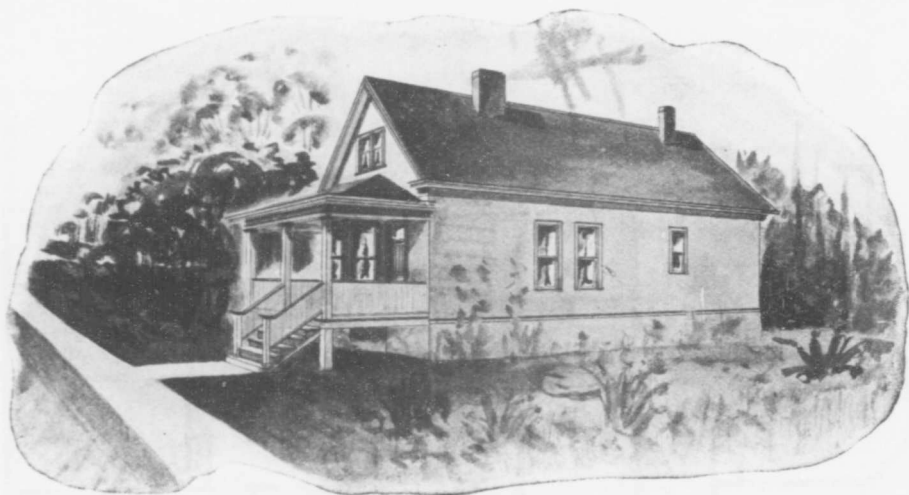

Cottage Design No. 3048

Cost of this cottage is from \$1,400 to \$1,600, according to the locality in which it is built.

Floor Plan No. 3048

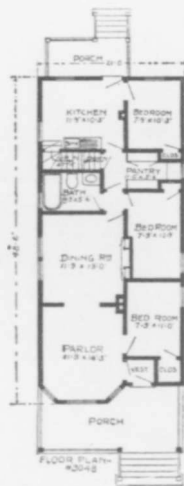

SIZE:

Width, 21 feet
Length, 48 feet 6 inches

Blue prints consist of foundation plan, floor and roof plans, four elevations and complete typewritten specifications.

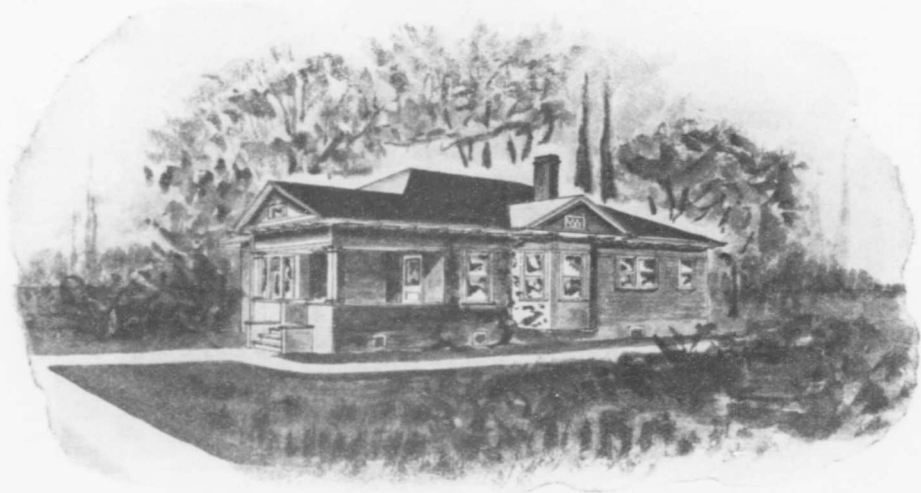

Bungalow Design No. 3049

Cost of this bungalow is from \$1,200 to \$1,400, according to the locality in which it is built.

Floor Plan No. 3049

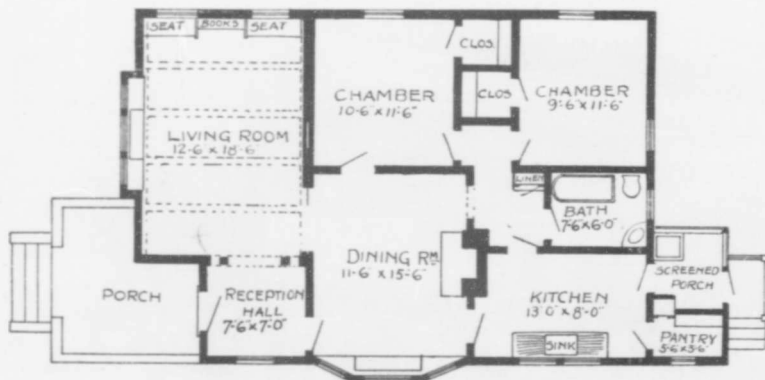

SIZE:
Width, 29 feet
Length, 41 feet

FLOOR PLAN—*3049

Blue prints consist of foundation plan, floor and roof plans, four elevations and complete typewritten specifications.



House Design No. 3050

Cost of this house is from \$3,500 to \$3,800, according to the locality in which it is built.

Floor Plans No. 3050

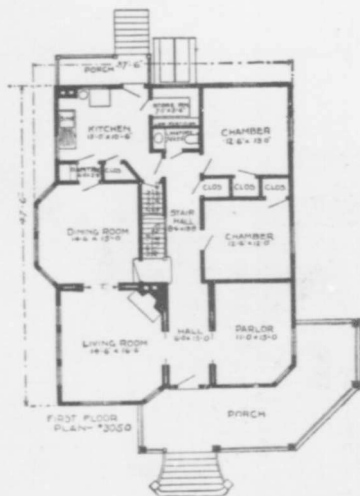

SIZE:

Width, 37 feet 6 inches
Length, 47 feet 6 inches

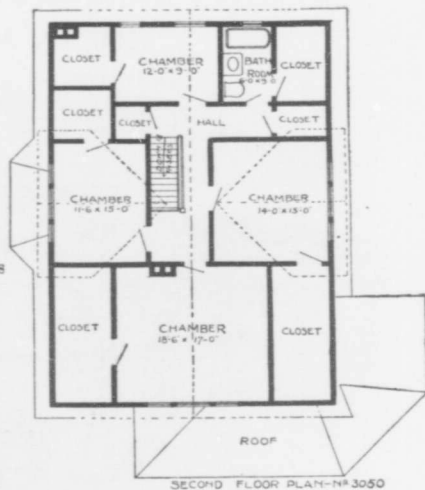

Blue prints consist of foundation plan, floor and roof plans, four elevations and complete typewritten specifications.



Bungalow Design No. 3051

Cost of this bungalow is from \$1,200 to \$1,400, according to the locality in which it is built.

Floor Plans No. 3051

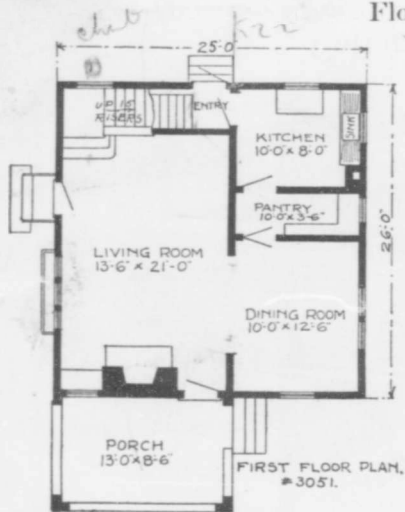

SIZE:
Width, 26 feet
Length, 25 feet

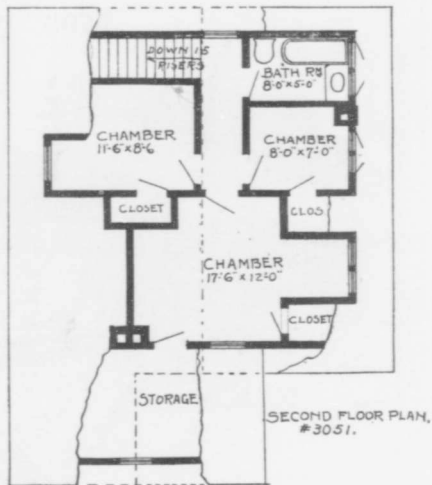

Blue prints consist of foundation plan, floor and roof plans, four elevations and complete typewritten specifications.



Cottage Design No. 3052

Cost of this cottage is from \$1,800 to \$2,000, according to the locality in which it is built.

Floor Plans No. 3052

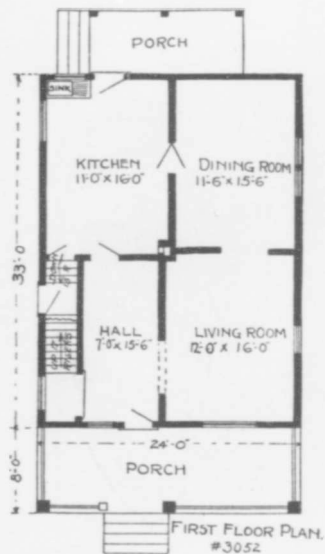

SIZE:
Width, 24 feet
Length, 33 feet

Blue prints consist of foundation plan, floor and roof plans, four elevations and complete typewritten specifications.

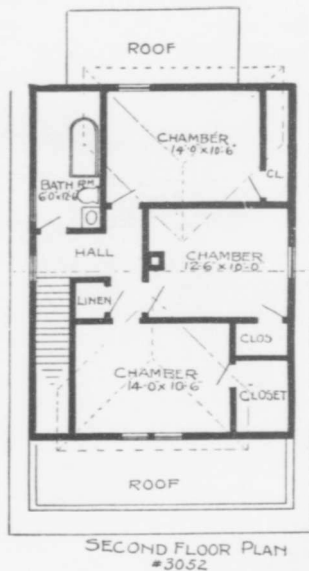



House Design No. 3053

Cost of this house is from \$2,400 to \$2,600, according to the locality in which it is built.

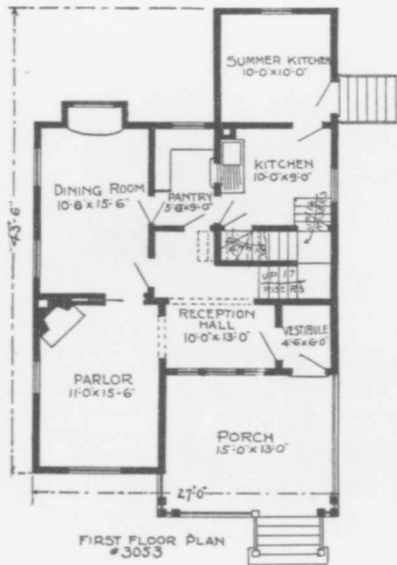

Floor Plans No. 3053

SIZE:
Width, 27 feet
Length, 43 feet 6 inches

Blue prints consist of foundation plan, floor and roof plans, four elevations and complete typewritten specifications.

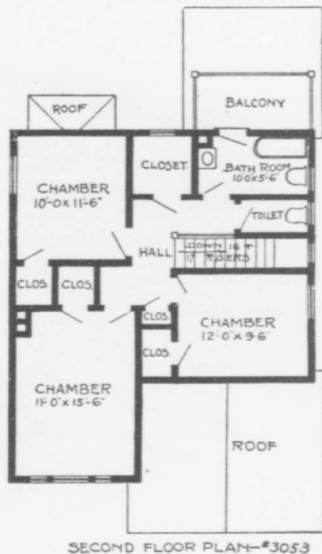



Cottage Design No. 3054

Cost of this cottage is from \$1,800 to \$2,000, according to the locality in which it is built.

Floor Plans No. 3054

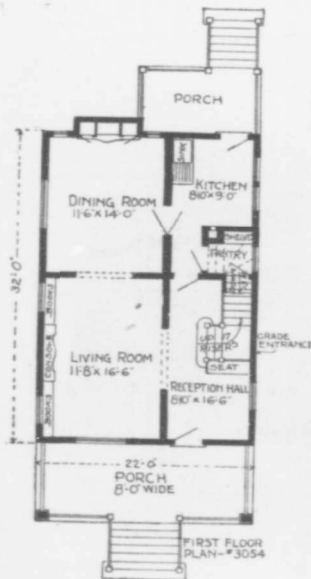

SIZE :

Width, 22 feet
Length, 32 feet

Blue prints consist of foundation plan, floor and roof plans, four elevations and complete typewritten specifications.

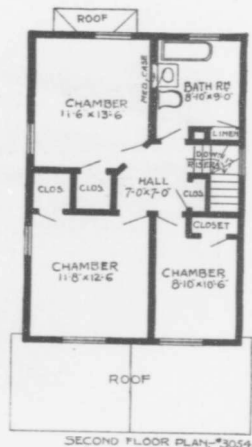



Bungalow Design No. 3055

Cost of this bungalow is from \$2,800 to \$3,000, according to the locality in which it is built.

Floor Plan No. 3055

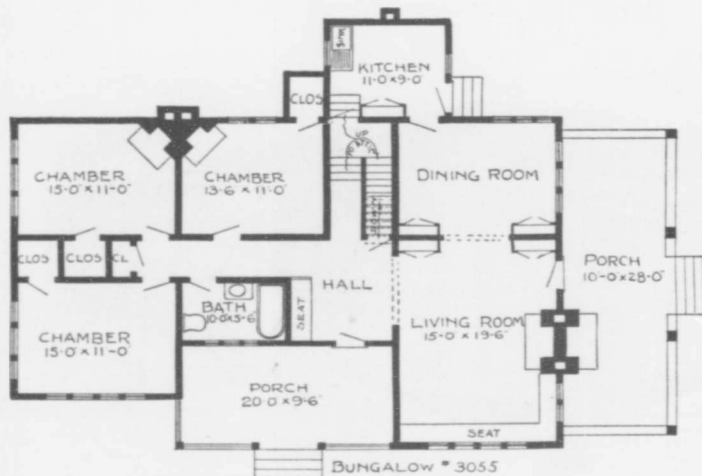

SIZE:
Width, 42 feet
Length, 52 feet

BUNGALOW # 3055

Blue prints consist of foundation plan, floor and roof plans, four elevations and complete typewritten specifications.



House Design No. 3056

Cost of this house is from \$4,400 to \$4,600, according to the locality in which it is built.

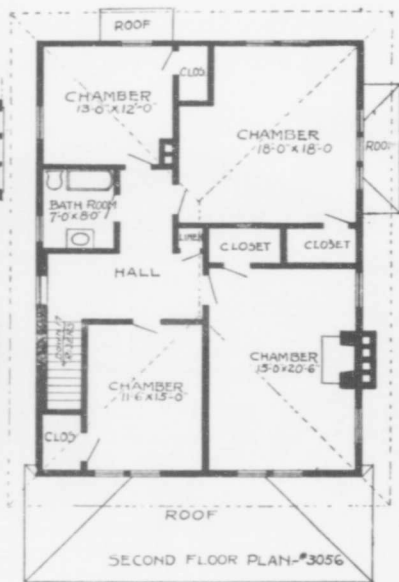
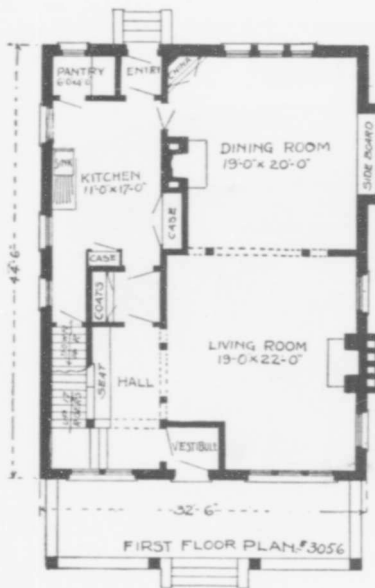

Floor Plans
No. 3056

SIZE:
Width, 32 feet 6 inches
Length, 44 feet 6 inches

Blue prints consist of
foundation plans, floor
and roof plans, four eleva-
tions and complete type-
written specifications.



Cottage Design No. 3057

Cost of this cottage is from \$2,400 to \$2,600, according to the locality in which it is built.

Floor Plan No. 3057

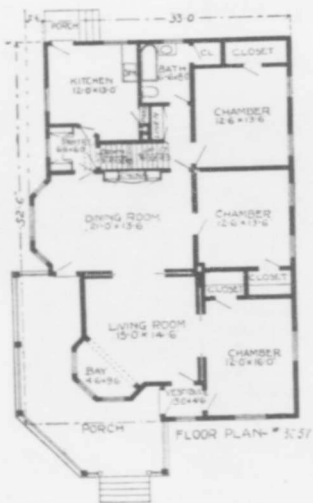

SIZE :

Width, 35 feet 6 inches

Length, 52 feet 6 inches

Blue prints consist of foundation plan, floor and roof plans, four elevations and complete typewritten specifications.



House Design No. 3058

Cost of this house is from \$2,800 to \$3,000, according to the locality in which it is built.

Floor Plans No. 3058

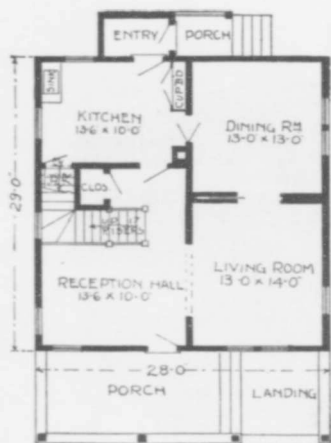

FIRST FLOOR PLAN *3058

SIZE :
Width, 28 feet
Length, 29 feet

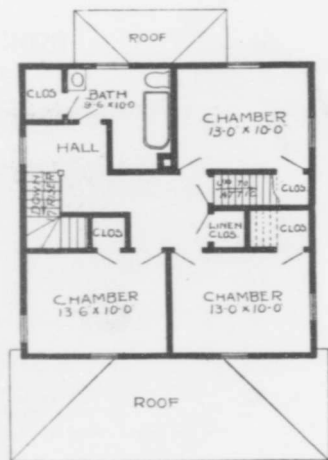

SECOND FLOOR PLAN *3058.

Blue prints consist of foundation plan, floor and roof plans, four elevations and complete typewritten specifications.



Bungalow Design No. 3059

Cost of this bungalow is from \$1,200 to \$1,400, according to the locality in which it is built.

Floor Plans No. 3059

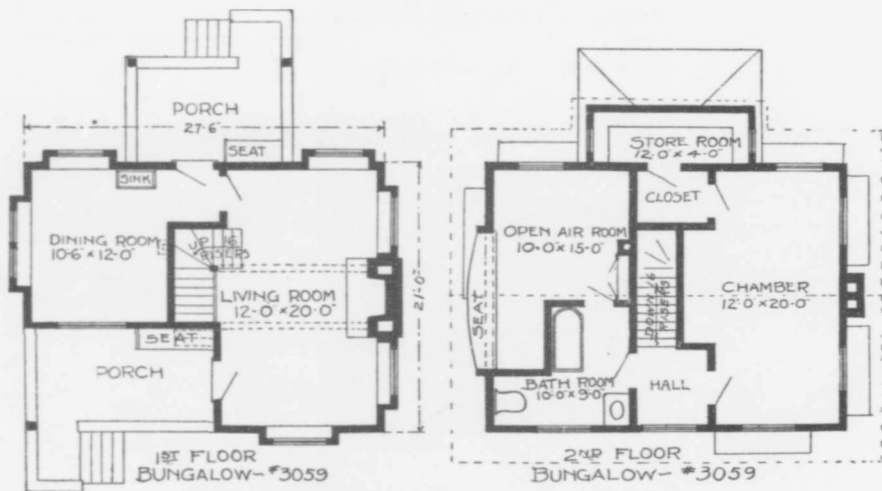

SIZE: Width, 29 feet. Length, 22 feet 6 inches

Blue prints consist of foundation plan, floor and roof plans, four elevations and complete typewritten specifications.



House Design No. 3060

Cost of this house is from \$4,200 to \$4,500, according to the locality in which it is built.



FIRST FLOOR PLAN—#3060.

Floor Plans No. 3060

SIZE:

Width, 32 feet
Length, 34 feet

Blue prints consist of foundation plan, floor and roof plans, four elevations and complete typewritten specifications.

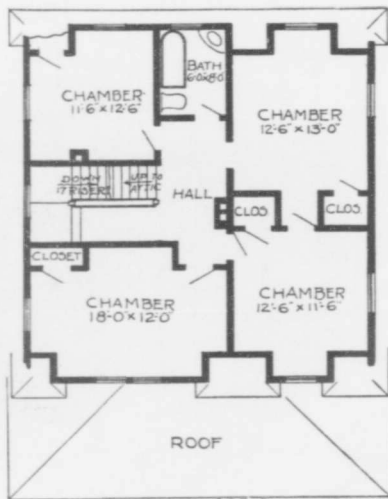

SECOND FLOOR PLAN—#3060.



House Design No. 3061

Cost of this house is from \$3,600 to \$3,800, according to the locality in which it is built.

Floor Plans No. 3061



SIZE:
Width, 34 feet
Length, 42 feet

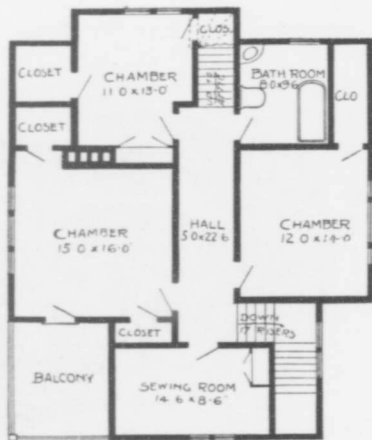

Blue prints consist of foundation plan, floor and roof plans, four elevations and complete typewritten specifications.



House Design No. 3062 X

Cost of this house is from \$3,800 to \$4,000, according to the locality in which it is built.

Floor Plans No. 3062

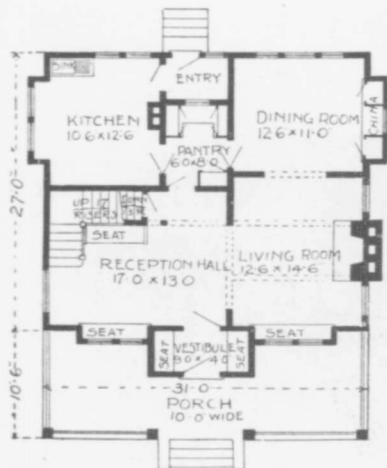

FIRST FLOOR PLAN—#3062

SIZE:
Width, 34 feet
Length, 28 feet



SECOND FLOOR PLAN—#3062

Blue prints consist of foundation plan, floor and roof plans, four elevations and complete typewritten specifications.



Cottage Design No. 3063

Cost of this cottage is from \$1,800 to \$2,000, according to the locality in which it is built.

Floor Plans No. 3063

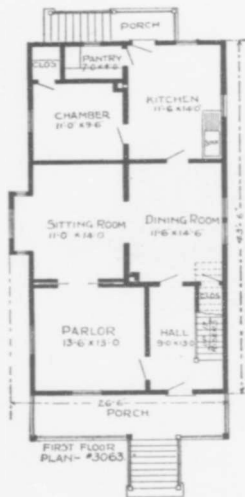

SIZE:
Width, 23 feet 6 inches
Length, 43 feet 6 inches

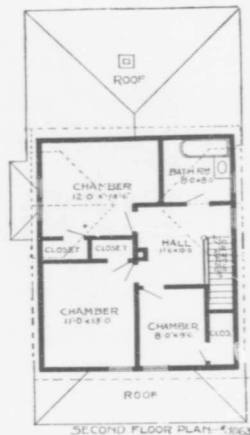

Blue prints consist of foundation plan, floor and roof plans, four elevations and complete typewritten specifications.



Cottage Design No. 3064

Cost of this cottage is from \$1,000 to \$1,200, according to the locality in which it is built.

Floor Plans No. 3064

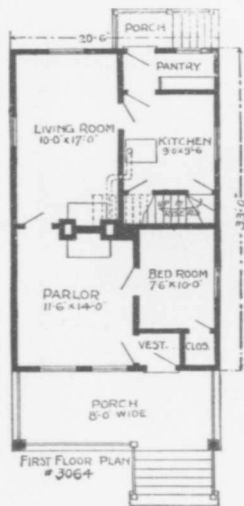

SIZE :
Width, 20 feet 6 inches
Length, 33 feet

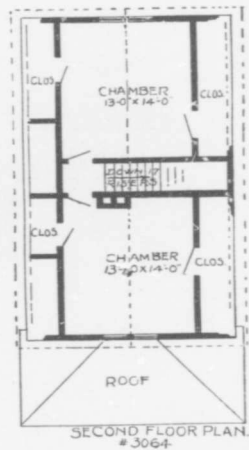

Blue prints consist of foundation plan, floor and roof plans, four elevations and complete typewritten specifications.



House Design No. 3065

Cost of this house is from \$3,200 to \$3,400, according to the locality in which it is built.

Floor Plans No. 3065

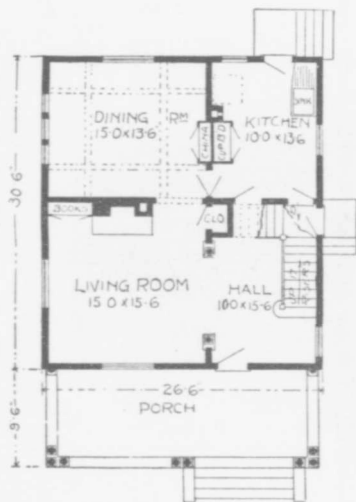

FIRST FLOOR PLAN—#3065

SIZE:
Width, 26 feet 6 inches
Length, 30 feet 6 inches

Blue prints consist of foundation plan, floor and roof plans, four elevations and complete typewritten specifications.

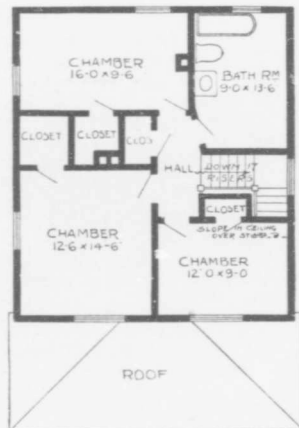

SECOND FLOOR PLAN—#3065



House Design No. 3066

Cost of this house is from \$3,600 to \$3,800, according to the locality in which it is built.

Floor Plans No. 3066

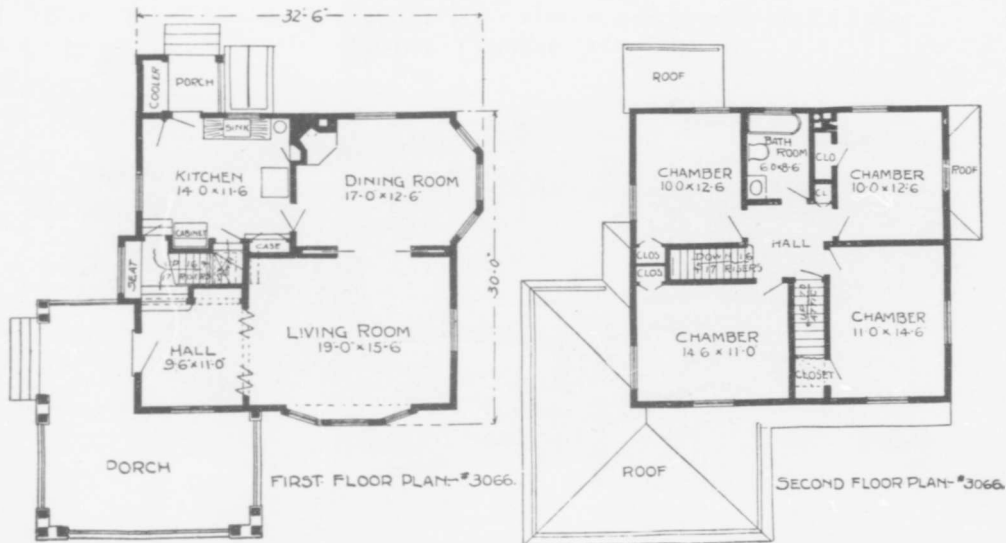

SIZE: Width, 32 feet 6 inches. Length, 30 feet.

Blue prints consist of foundation plan, floor and roof plans, four elevations and complete typewritten specifications.



House Design No. 3067

Cost of this house is from \$4,500 to \$4,800, according to the locality in which it is built.

Floor Plans No. 3067

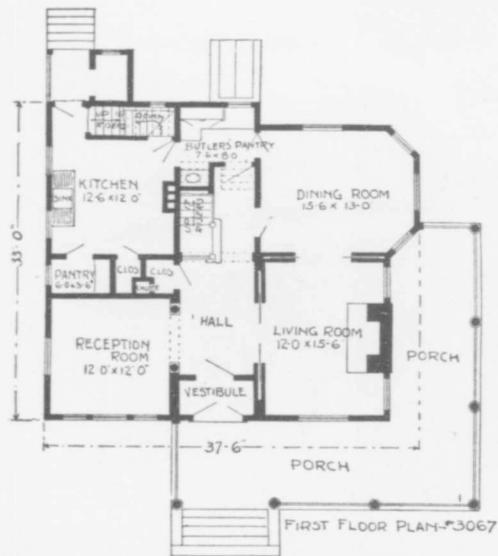

SIZE: Width, 37 feet 6 inches. Length, 33 feet.

Blue prints consist of foundation plan, floor and roof plans, four elevations and complete typewritten specifications.



House Design No. 3068

Cost of this house is from \$4,500 to \$4,700, according to the locality in which it is built.

Floor Plans No. 3068

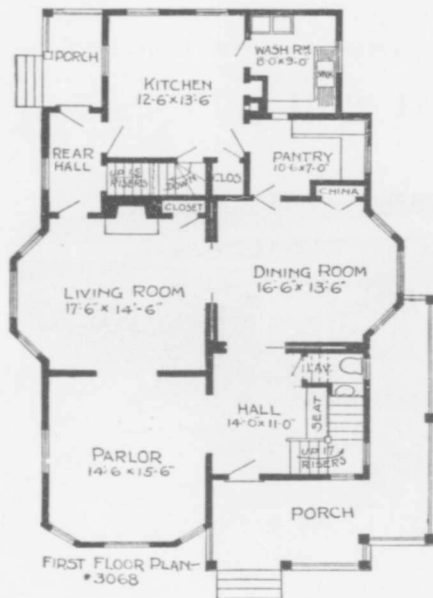

SIZE: Width, 36 feet. Length, 51 feet.

Blue prints consist of foundation plan, floor and roof plans, four elevations and complete typewritten specifications.



House Design No. 3069

Cost of this house is from \$4,000 to \$4,200, according to the locality in which it is built.

Floor Plans No. 3069

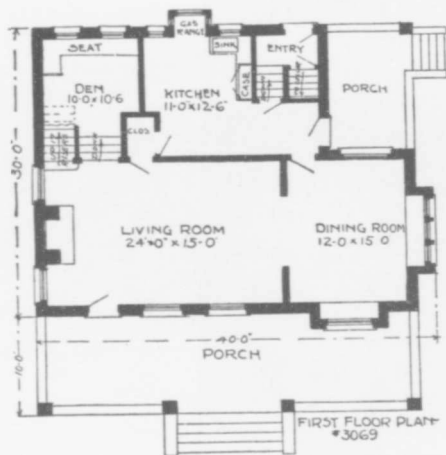

SIZE: Width, 40 feet. Length, 30 feet.

Blue prints consist of foundation plan, floor and roof plans, four elevations and complete typewritten specifications.



House Design No. 3070

Cost of this house is from \$5,600 to \$6,000, according to the locality in which it is built.

Floor Plans No. 3070

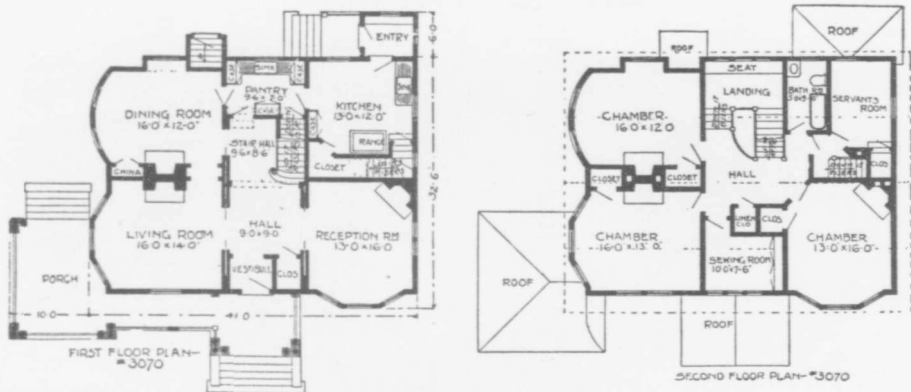

SIZE: Width, 41 feet. Length, 38 feet 6 inches.

Blue prints consist of foundation plan, floor and roof plans, four elevations and complete typewritten specifications.



Flat Design No. 3071

Cost of these flats is from \$1,800 to \$2,000, according to the locality in which they are built.



Floor Plans No. 3071

SIZE:
Width, 20 feet
Length, 36 feet 6 inches

Blue prints consist of foundation plan, floor and roof plans, four elevations and complete typewritten specifications.

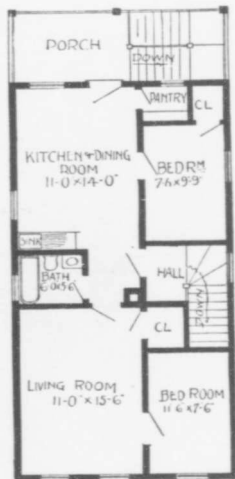

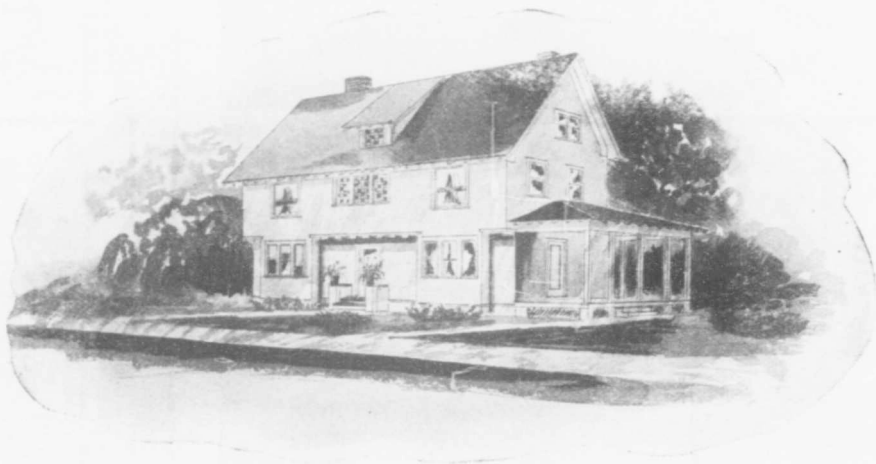

House Design No. 3072

Cost of this house is from \$3,600 to \$3,800, according to the locality in which it is built.

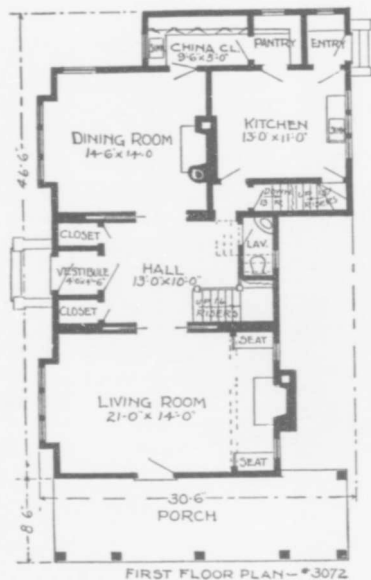

Floor Plans No. 3072

SIZE:
Width, 30 feet 6 inches
Length, 46 feet 6 inches

Blue prints consist of foundation plan, floor and roof plans, four elevations and complete typewritten specifications.

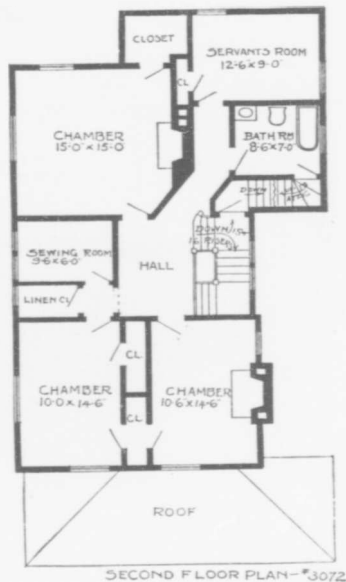



Cottage Design No. 3073

Cost of this cottage is from \$2,200 to \$2,400, according to the locality in which it is built.

Floor Plans No. 3073

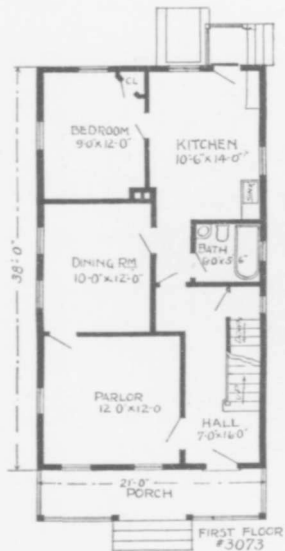

SIZE :
Width, 20 feet
Length, 38 feet

Blue prints consist of foundation plan, floor and roof plans, four elevations and complete typewritten specifications.

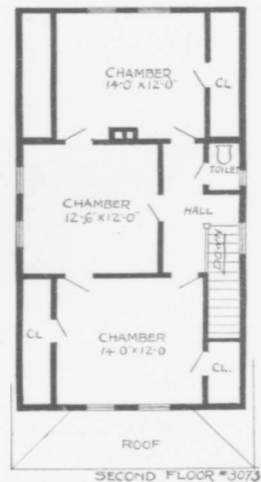

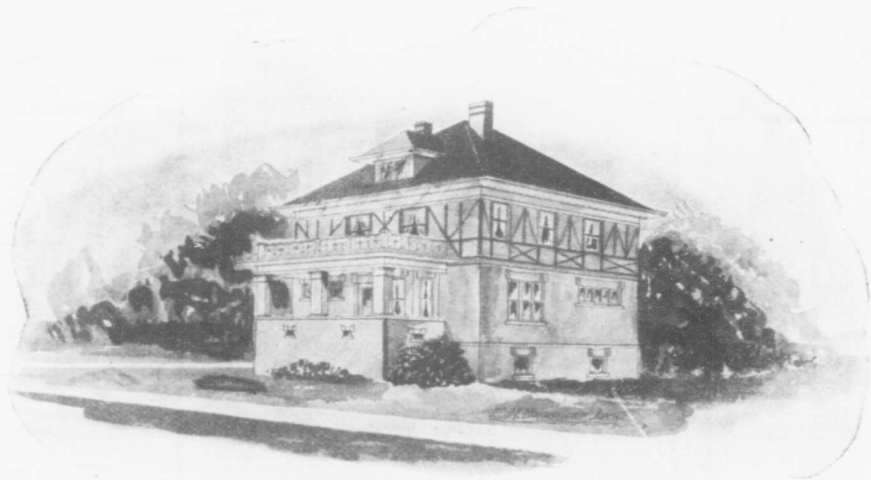

House Design No. 3074

Cost of this house is from \$4,500 to \$4,800, according to the locality in which it is built.

Floor Plans No. 3074

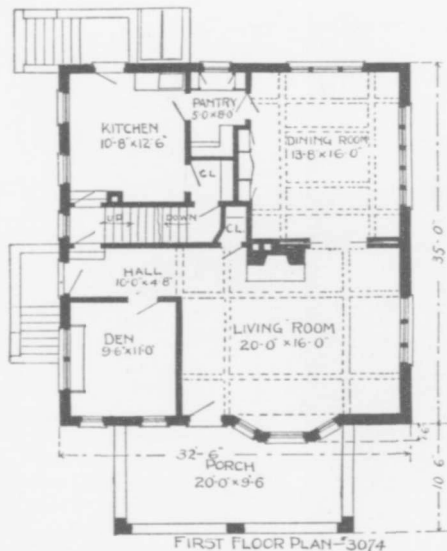

SIZE:
Width, 32 feet
6 inches
Length, 35 feet

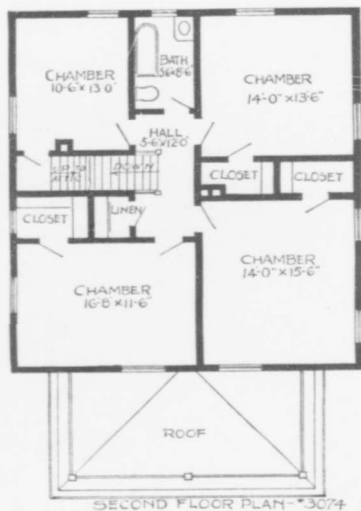

Blue prints consist of foundation plan, floor and roof plans, four elevations and complete typewritten specifications.



Bungalow Design No. 3075

Cost of this bungalow is from \$3,800 to \$4,000, according to the locality in which it is built.

Floor Plan No. 3075

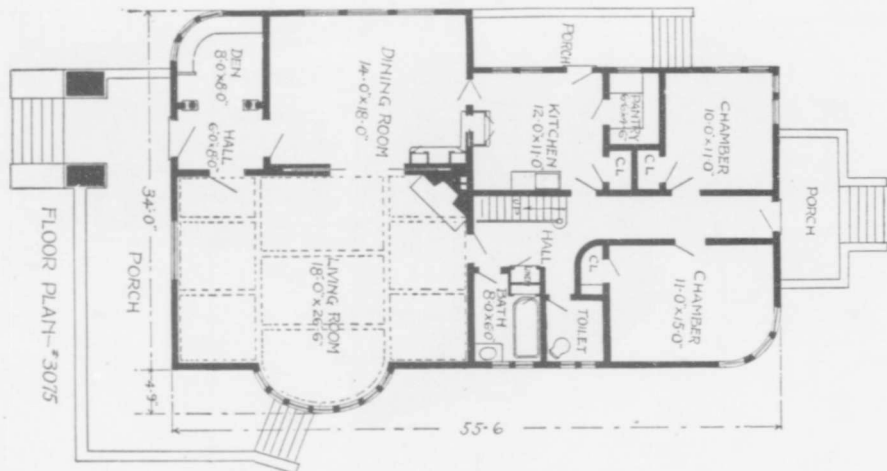

SIZE: Width, 38 feet 6 inches. Length, 53 feet 6 inches

Blue prints consist of foundation plan, floor and roof plans, four elevations and complete typewritten specifications.

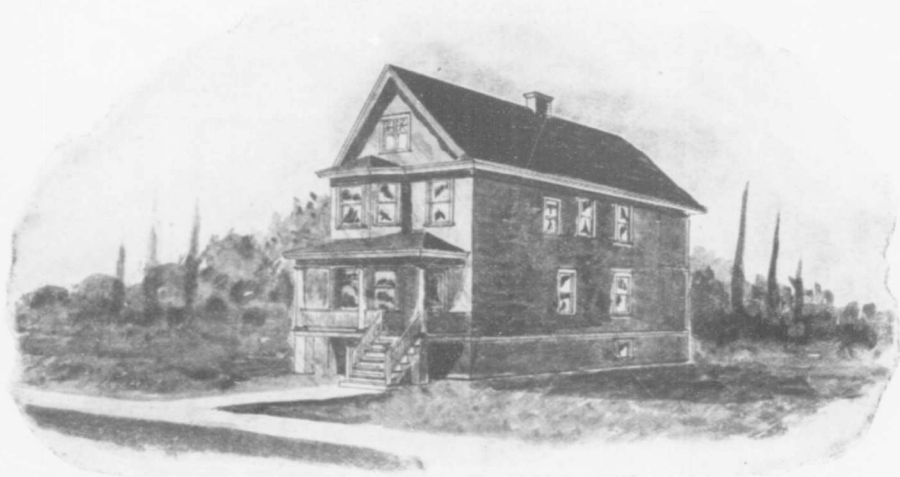

Flat Design No. 3076

Cost of these flats is from \$4,400 to \$4,600, according to the locality in which they are built.

Floor Plans No. 3076

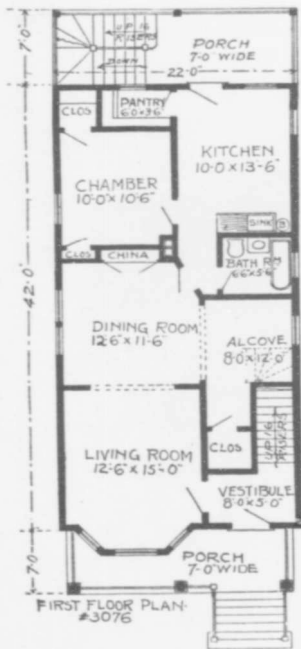

SIZE:
 Width, 22 feet
 Length, 44 feet 6 inches

Blue prints consist of foundation plan, floor and roof plans, four elevations and complete typewritten specifications.

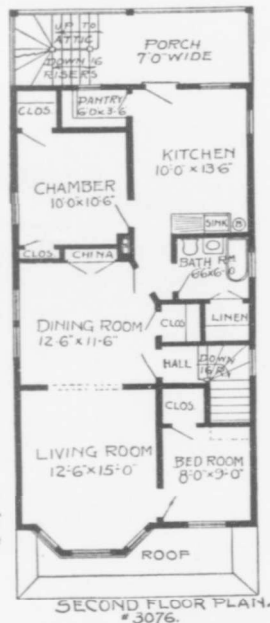



Flat Design No. 3077

Cost of these flats is from \$4,800 to \$5,000, according to the locality in which they are built.

Floor Plans No. 3077

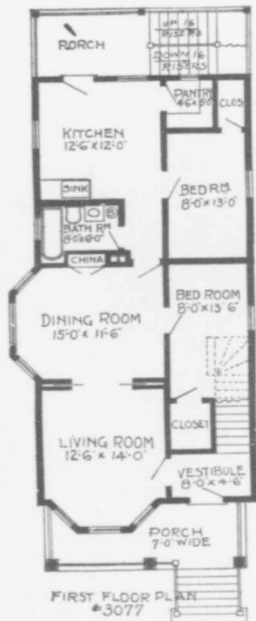

SIZE:

Width, 24 feet 6 inches
Length, 46 feet 6 inches

Blue prints consist of foundation plan, floor and roof plans, four elevations and complete typewritten specifications.





Flat Design No. 3078

Cost of these flats is from \$5,000 to \$5,200, according to the locality in which they are built.

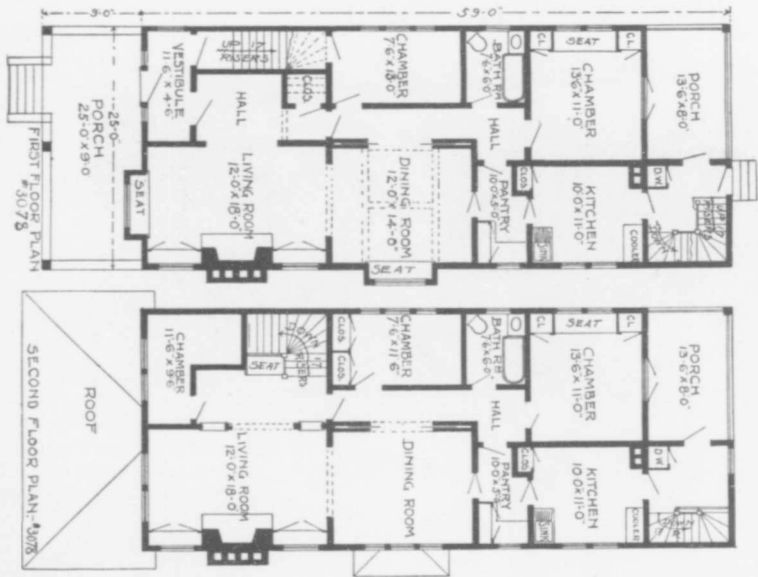

Floor Plans No. 3078

SIZE:

Width, 26 feet 6 inches
Length, 59 feet

Blue prints consist of foundation plan, floor and roof plans, four elevations and complete typewritten specifications.



Cottage Design No. 3079

Cost of this cottage is from \$2,600 to \$2,800, according to the locality in which it is built.

Floor Plans No. 3079



SIZE:

Width, 27 feet 6 inches
Length, 39 feet 6 inches

Blue prints consist of foundation plan, floor and roof plans, four elevations and complete typewritten specifications.

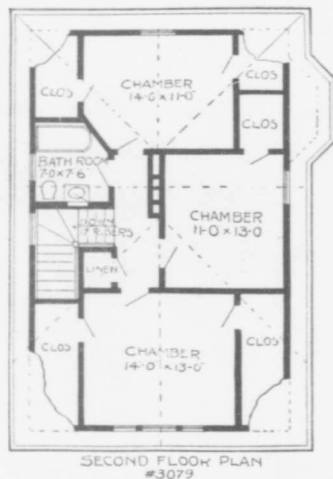



Cottage Design No. 3080

Cost of this cottage is from \$2,000 to \$2,200, according to the locality in which it is built.

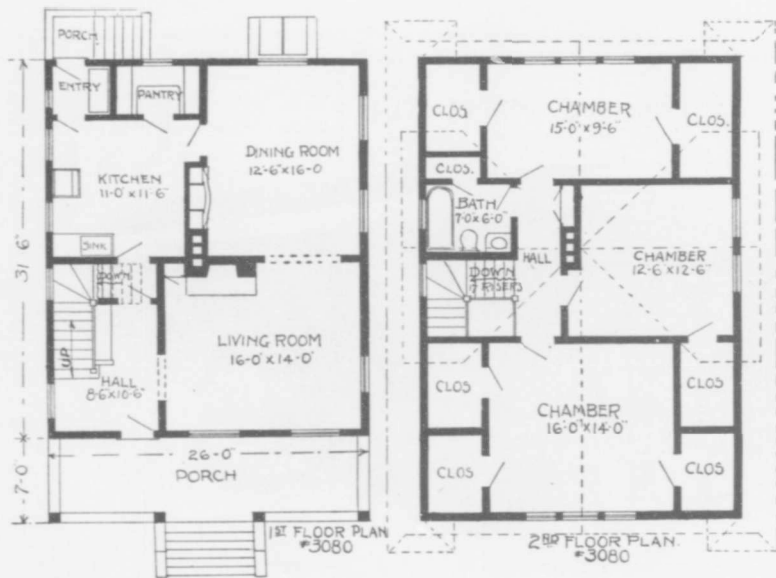

Floor Plans No. 3080

SIZE:
Width, 26 feet
Length, 31 feet 6 inches

Blue prints consist of
foundation plan, floor
and roof plans, four ele-
vations and complete
typewritten specifica-
tions.

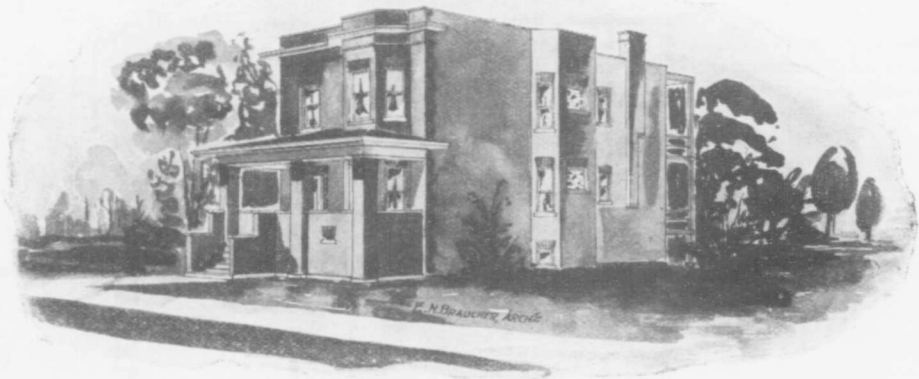

Flat Design No. 3081

Cost of these flats is from \$5,400 to \$5,600, according to the locality in which they are built.

Floor Plans
No. 3081

SIZE:
Width, 28 feet
Length, 53 feet



Blue prints consist of foundation plan, floor and roof plans, four elevations and complete typewritten specifications.



House Design No. 3082

Cost of this house is from \$2,200 to \$2,400, according to the locality in which it is built.

Floor Plans No. 3082

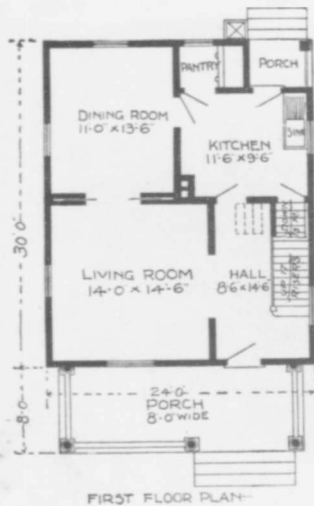

SIZE:
Width, 24 feet
Length, 30 feet

Blue prints consist of foundation plan, floor and roof plans, four elevations and complete typewritten specifications.

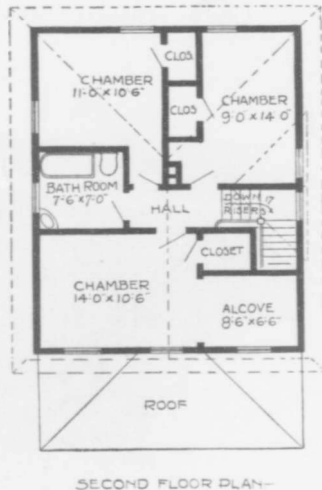

ROOF



Flat Design No. 3083

Cost of these flats is from \$6,200 to \$6,400, according to the locality in which they are built.

Floor Plans
No. 3083

SIZE:
Width, 26 feet
Length, 58 feet

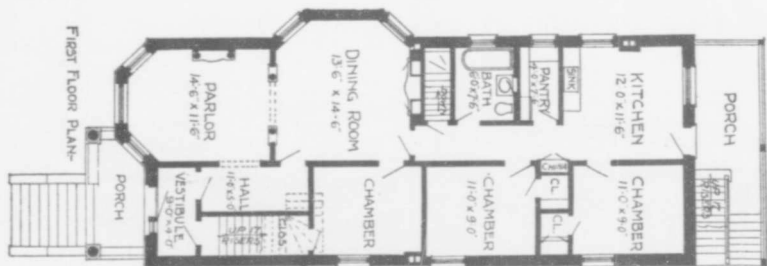

Blue prints consist of
foundation plan, floor
and roof plans, four elevations and complete
typewritten specifications.



Bungalow Design No. 3084

Cost of this bungalow is from \$1,500 to \$1,800, according to the locality in which it is built.

Floor Plan No. 3084

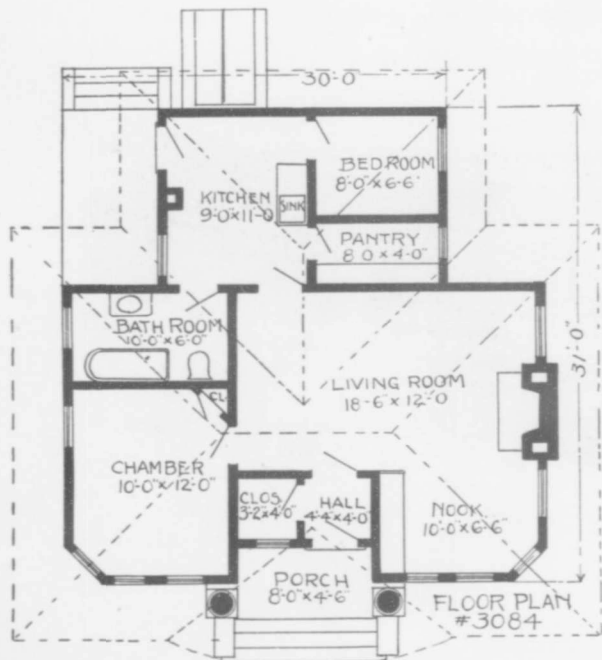

SIZE:

Width, 30 feet

Length, 31 feet

Blue prints consist of foundation plan, floor and roof plans, four elevations and complete typewritten specifications.

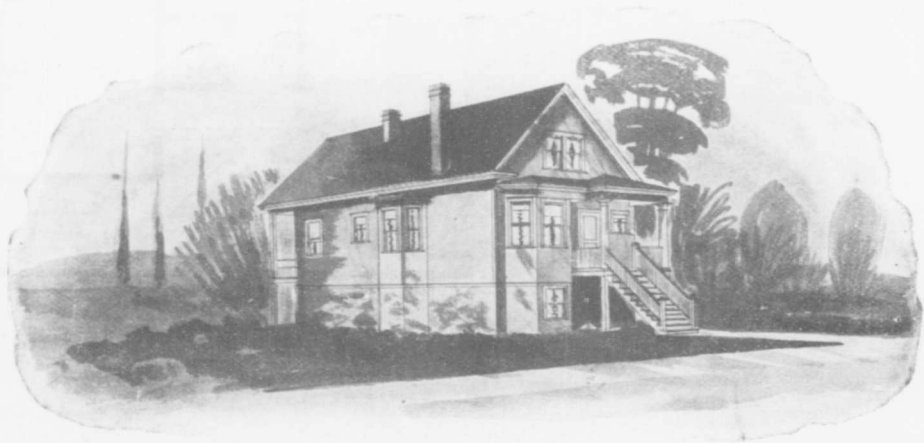

Cottage Design No. 3085

Cost of this cottage is from \$1,700 to \$1,900, according to the locality in which it is built.

Floor Plan No. 3085

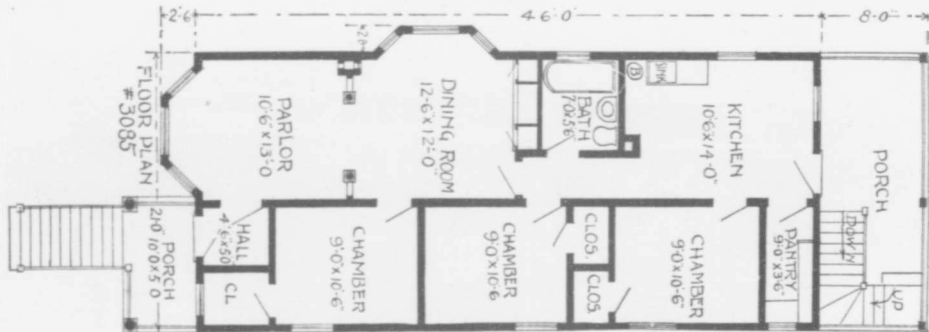

SIZE: Width, 23 feet Length, 48 feet 6 inches

Blue prints consist of foundation plan, floor and roof plans, four elevations and complete typewritten specifications.

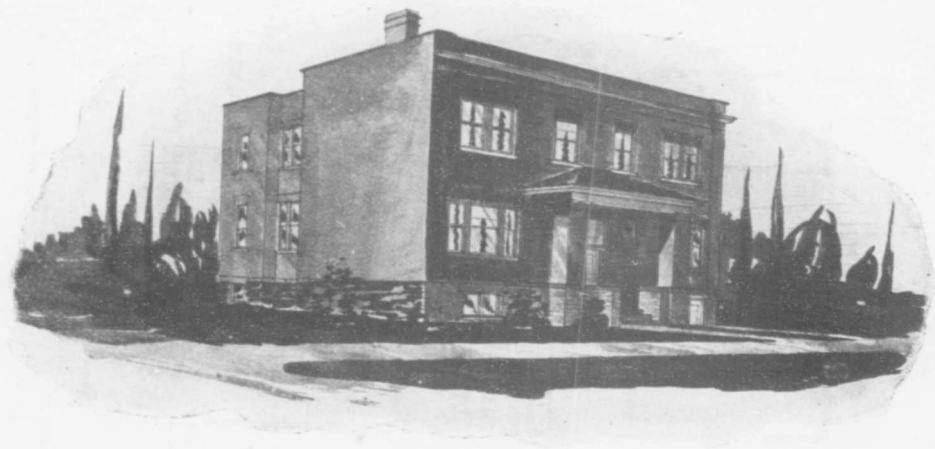

Flat Design No. 3086

Cost of these flats is from \$9,600 to \$10,000, according to the locality in which they are built.

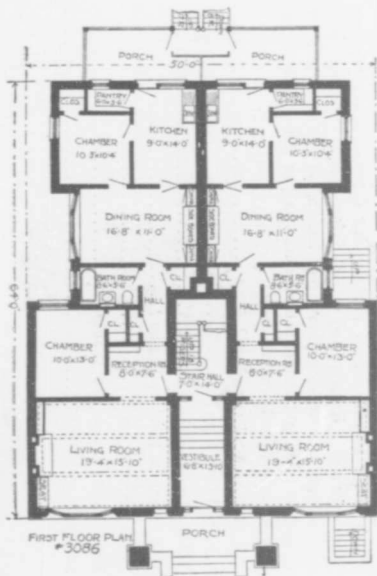

Floor Plans No. 3086

SIZE:

Width, 50 feet
Length, 64 feet

Blue prints consist of
foundation plan, floor
and roof plans, four elevations and complete
typewritten specifications.



ABOUT REVERSAL OF PLANS

We frequently receive letters from builders who would like a certain plan if it could be furnished reversed. This is a matter very easily handled by any contractor who understands his business.

If you so desire we can furnish a reversed blue print at the regular price showing the figures reversed, which might be confusing to the carpenter. To overcome this difficulty, however, it would be better to order an extra set of blue prints printed correctly at an extra cost of \$2.50.

ABOUT ALTERATIONS

It is seldom a builder finds a design and floor plans that do not require slight changes. When the general exterior dimensions are undisturbed this can be arranged with your contractor by attaching an agreement to your original contract with him, stating the changes to be made.

This can be done without impairing your contract in the least.

\$5.00 SKETCH OFFER

To accommodate those of our patrons who are unable to make a selection from our large list of stock designs, for \$5.00 we will make a study in rough to consist of floor plans drawn to scale and perspective illustrating how the house will look when built. However, to do this it will be necessary for us to know the character of house you intend building, by asking you to answer the questions required—and make a rough pencil sketch of floor plans, giving dimensions of rooms, etc. After your sketch is completed we will inform you as to the additional cost of complete working plans, specifications, etc. Our main object in making this slight charge is to convince us you mean business and only includes actual time expended.

Which Design suits you best?.....
Which Floor Plan?.....
What Size is Lot?.....
Will House be Brick or Frame?.....
What Adjoins Lot?.....
How Many Rooms are Wanted?.....
How will you Heat?.....

One or Two Stories, and what Height?
 What Height is Lot Above Street?.....
 Give Approximate Limit of Cost.....
 Do you want Tank in Attic?.....
 Do you want Attic Floored?.....
 Do you want Cellar, and where?.....
 Do you want Laundry, and where?.....
 Plain or Oranamental Design?.....
 What Interior Finish?.....
 Is Lot High, Low or Sloping?.....
 Are Outside Walls to be Sheathed and Papered?.....
 Do you like Stained-Shingle effects?...
 When do you intend to build?...
 How Large is Cellar to be?.....
 Do you have Sewers?.....
 How many fire-places are wanted, and in what rooms?.....

 Do you want Brick or Stone Foundation?.....
 Do you want Cellar Bottom Cemented?.....
 Do you want Cistern?.....
 Do you want Cess Poo!?...
 Do you want any rooms finished in Attic?.....
 Do you want Shingle, Tin or Slate Roof?.....
 Do you want Inside or Outside Blinds?.....
 Do you want Transoms over Second Story Doors?.....
 Have you City Water supply?.....
 Do you want full Plumbing in Bath-Room?.....
 Do you want House Piped for Gas?.....
 Do you want House Wired for Electricity?.....
 Do you want Painting Two or Three Coats?.....
 Which way will House Face?.....
 Is it a Corner or Center Lot?.....
 Do you want Double Floors; if so, do you want Deafening Felt put
 between same?.....
 Do you want any Hardwood Floors; if so, what rooms and what kinds
 of woods?.....
 Have you any objections to shingling second story, side walls or gables?

 What kind of woods do you want rooms finished in?.....

Modern Carpentry ^{Vol.}₂

ADVANCED SERIES

By Fred T. Hodgson

This is a continuation of Mr. Hodgson's first volume on **Modern Carpentry** and is intended to carry the student to a higher plane than is reached by the first volume.

The first volume of this series may be considered as the alphabet of the science of carpentry and joinery, while the present volume leads the student into the intricacies of the art and shows how certain difficult problems may be solved with a minimum of labor. Every progressive workman—and especially those who have purchased the first volume of this series—cannot afford to be without this volume, as it contains so many things necessary the advanced workman should know, and that is likely to crop up at any time during his daily

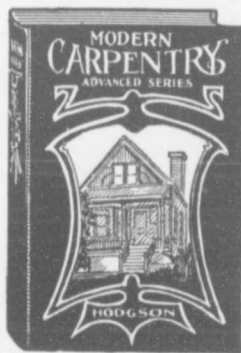

labors. The work is well illustrated with over 100 diagrams, sketches and scale drawings which are fully described and explained in the text. Many puzzling working problems are shown, described and solved. This is truly a valuable aid and assistant for the progressive workman.

300 pages, fully illustrated. 12mo, cloth, price, \$1.00

Sold by Booksellers generally or sent postpaid to any address upon receipt of price by the Publishers

FREDERICK J. DRAKE & CO.
PUBLISHERS CHICAGO, U. S. A.

HODGSON'S Low Cost American Homes

Arranged and Edited by
FRED T. HODGSON
Architect

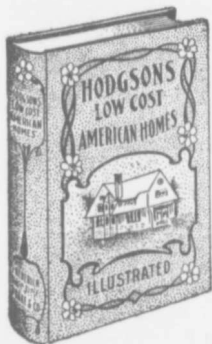

This book contains perspective views and floor plans of one hundred houses, churches, school houses and barns, and is without a doubt the most practical work ever issued. The plans shown have been built from, and many of them duplicated many times over. All are practical, the creation of the well-known author, including many other architects throughout the United States and Canada, and are alike valuable to builders and any one who has in view the erection of a house, etc. The plans are susceptible of slight changes that will adapt them to any taste. The carpenter, remote from the city, needs just such a book to refer to, or to exhibit to his customer so that the latter can give his orders in an intelligible manner. The much desired economy on these structures is not, however, obtained at the expense of beauty—every one of the designs, even the very cheapest, is pleasing to the eye. Following the ideas laid

down, the builder is sure to obtain a pretty result. Another result aimed at by Mr. Hodgson is the convenience of internal arrangements. Many a good house has been spoiled by having the much needed closet room omitted. All this has been carefully studied by the practical and experienced architects who have compiled this book, so the owner or working builder who selects a design from this work will be sure to secure all the elegance, convenience and economy possible in the erection of the house. The publishers furnish perfect blue prints, including a book of specifications at the printed prices shown in the book. The average price of blue prints and specifications is \$5.00 per set, and they are just the same as plans which, if prepared especially by an architect, would cost from \$50.00 to \$75.00.

The book contains over 225 pages, nearly 300 illustrations, printed on a superior quality of machine finished paper, durably bound in English cloth with unique designs in two colors of ink.

Price \$1.00

FREDERICK J. DRAKE & CO., Publishers
CHICAGO, ILL.

Concretes, Cements, Mortars, Plasters and Stuccos



How to Make and
How to Use Them

By

Fred T. Hodgson

Architect

THIS is another of Mr. Hodgson's practical works that appeals directly to the workman whose business it is to make and apply the materials named in the title. As far as it has been possible to avoid chemical descriptions of limes, cements and other materials, and theories of no value to the workman, such has been done, and nothing has been admitted into the pages of the work that does not possess a truly practical character.

Concretes and cements have received special attention, and the latest methods of making and using cement building blocks, laying cement sidewalks, putting in concrete foundations, making cement casts and ornaments, are discussed at length. Plastering and stucco work receive a fair share of consideration and the best methods of making and using are described in the usual simple manner so characteristic of Mr. Hodgson's style. The book contains a large number of illustrations of tools, appliances and methods employed in making and applying concretes, cements, mortars, plasters and stucco, which will greatly assist in making it easy for the student to follow and understand the text

300 pages fully illustrated.

12 Mo. Cloth, Price, \$1.50

Sold by Booksellers generally or sent postpaid to
any address upon receipt of price by the Publishers

Frederick J. Drake & Co.
PUBLISHERS CHICAGO, U. S. A.