The Daily Tribune.

VOL II. SAINT JOHN, N. B., WEDNESDAY EVENING, NOVEMBER 26, 1873 No. 286

THE DAILY TRIBUNE

Is issued every afternoon from the office,

No. 51 Prince William Street.

SUBSCRIPTION PRICE $5 per annum in advance. SINGLE COPIES two cents.

REGULAR CARRIERS will deliver the paper to Subscribers in the City, at their places of business or residences, immediately after it is issued.

MAIL SUBSCRIBERS can secure the DAILY TRIBUNE (postage pre-paid) at $6.20, or $5, postage paid at office of delivery.

THE WEEKLY TRIBUNE

Is issued every TUESDAY MORNING, and mailed in time for the early morning trains, East and West.

SUBSCRIPTION PRICE ONE DOLLAR, invariably IN ADVANCE. POSTAGE must be paid at the office of delivery.

ADVERTISING RATES.

The following are the rates charged for Transient Advertisements in THE TRIBUNE:

For Advertisements of Governments, Coporations, Railways and Steamboat Companys and other public bodies,—for Theatres, Concerts, Lectures and other public entertainments, first insertion, $1.00; each subsequent insertion 50 cents. For ordinary mercantile transient advertising, first insertion, 60 cts.; each subsequent insertion, 30 cts. Advertisements of
Employment Wanted,
Help Wanted,
Agents Wanted,
Rooms Wanted,
Articles Lost,
Articles Found,
Houses to Let.
Lectures,
Removals,
&c., &c., &c.,

Inserted in condensed form, not exceeding five lines, at 25 cts. each insertion, and *five cents* for each additional line.

Marriage Notices, 50 cts.; Deaths 25 cts.; Funeral Notices 25 cts., for each insertion.

Contracts for advertising
BUSINESS AND PROFESSIONAL CARDS;
GENERAL BUSINESS; LAND SALES, ETC.,
for long or short periods, may be made at the counting room, on the most liberal terms.

Contracts for yearly advertising will secure all the advantages of Transient advertisements at a very much lower rate.

☞ Advertisers in THE DAILY TRIBUNE will insure proper display and accuracy in their advertisements by sending the manuscript to the counting room, 51 Prince William street.

Merchants, Manufacturers and others are respectfully solicited to consider the claims of THE DAILY TRIBUNE in the distribution of their advertising patronage. THE TRIBUNE has already secured a large circulation in the city, while the sales on the afternoon trains, East and West, are not exceeded by any other Daily.

M. McLEOD, BUSINESS MANAGER.

MAPLE HILL.

THE Subscriber begs to announce to his friends and the public generally that he has leased and fitted up for a HOUSE OF ENTERTAINMENT the above delightful property on the MANAWAGONISH ROAD. This place is BEAUTIFULLY SITUATED about five miles from the city, and the drive presents a great variety of scenery.

The BEAUTIFUL & SPACIOUS GROUNDS at Maple Hill are admirably adapted for OUT DOOR SPORTS, and may be secured for PIC-NIC PARTIES, FREE OF CHARGE, on application to the Proprietor.

CHARLES WATTS, PROPRIETOR.
July 19

CARD.

D. E. DUNHAM, ARCHITECT.

Rooms, 1 and 2 Bayard's Building, (UP STAIRS,) 106 PRINCE WILLIAM STREET.

Persons intending to Build or Remodel their Buildings would do well to call at the above office before consulting carpenters, masons, &c., as the Subscriber *guarantees* to give all the information that can be obtained from the most practical mechanic, his theory being Beauty, Economy and Strength, so combined as to make the outlay worth, when finished, what it cost.
feb 25

United States Hotel

Offers from this date First Rate Accommodation and Board to Transient Boarders at

$1.25 PER DAY.

PERMANENT BOARDERS will be accommodated at much reduced prices during the winter months.

The rooms are large and pleasant, looking on King's Square and King Street, well ventilated and warmed.

☞ Also a Large Room to be let for Evening Parties.

JAMES HINCH, PROPRIETOR.
oct 30

Choice Flour.

Landing ex Kittie Stevens, G. F. Baird, Eliza S., Annie B. and Milo:

3000 BARRELS of the following favorite brands:

SPINKS EXTRA, ALBION, ROSEBANK, PORT HOPE, SNOW FLAKE, CITY EXTRA, TEA ROSE, REINDEER.

For sale by HALL & FAIRWEATHER.
oct 29

Special Inducements to Cash Purchasers!

HARNESS

FOR Lumbering, with Patent Bolt Hames; Harness for Farming, Light and Heavy; Harness for driving, of every description.

COLLARS,

Hair-Faced, Kersey Felt and Leather Facings MOOSE HAIR COLLARS, warranted safe.

Horse Blankets, Circingles, Halters, Whips, &c.

At 13 Charlotte Street.

JOHN ALLINGHAM.
oct 14

Cider. Cider.

Received—for sale:

20 Barrels NOVA SCOTIA CIDER!

10 Water Street.

J. D. TURNER.
nov 7

HAMS and SPICED BACON. For sale at R. E. PUDDINGTON'S, 44 Charlotte Street.
nov 15

THE PACIFIC CHARGES.

The "Times" on the August Prorogation—The "Ignorant Attacks of the Grit Party—Complete Vindication of Lord Dufferin's Course.

The London *Times* of November 5th says:

While we are waiting for the verdict of the Canadian Parliament on the conduct of Sir John Macdonald's Ministry, one aspect of the question, and that not the least important, has been illustrated by the publication of Lord Dufferin's despatches to Lord Kimberley. At the same time the evidence taken before the Royal Commission in the Pacific Railway case has been published. We are therefore in a position to form an opinion as to the two most important questions which were raised by the disclosure of Sir Hugh Allan's proceeding. The first is, for England, the most urgent. We are so proud of the impartiality and integrity with which our Colonial Empire is administered that to impeach the equity of a Colonial Governor's policy seems like challenging the calm, unswerving order of nature, and certainly no one in England ever anticipated that Lord Dufferin would be subjected to such an accusation. The charge, however, has been advanced, and in the heat of Colonial party conflict, it has been not very temperately urged. In a despatch to the Colonial office the Governor General of Canada has turned aside without any difficulty.

THE ILL-AIMED SHAFTS OF LOCAL CRITICISM,

and has satisfactorily explained those circumstances which at first made people in this country doubt whether Constitutional principles had not been strained in the prorogation of Parliament during a debate upon the fitness of the Ministry to retain office. The Secretary for the Colonies, in acknowledging Lord Dufferin's despatch, replies:—"Her Majesty's Government have read these clear and able statements with much interest; it is not their duty to express any opinion on the particular measures adopted on the advice of your responsible Ministers, but they fully approve your having acted on these matters in accordance with Constitutional usage." We have no reason to doubt that Lord Kimberley understands as well as any man the proper limits of "Constitutional usage," and the exculpation so frankly conveyed in the words we have quoted will more than compensate Lord Dufferin for

THE IGNORANT AND IRRESPONSIBLE ATTACKS

of the Canadian Opposition. We have already pointed out the substantial features of the Governor-General's defence, and it was, perhaps, unfortunate that the news of the prorogation reached England before the facts of the case were fully known. As to the investigation which has been conducted by the Royal Commission, the opinion that the proceedings cannot rest at this point is avowed in the Governor-General's Message to the Dominion Parliament. The evidence that has been received will doubtless contribute to the elucidation of a very dark and angry controversy, but it forms only the beginning, not the ending of the inquiry. It is needless to refer to the Parliamentary history of the "Pacific Scandal" previous to the prorogation in August last. The facts have been narrated over and over again, and the general deduction from them has not been favourable to Sir John Macdonald. But one of the main points made by the Opposition—the principal article, we presume, in the bill of indictment which Mr. Mackenzie has been urging upon the House of Commons at Ottawa—was the allegation that Parliament had been suddenly prorogued to prevent the protraction of a debate impeaching the character of Ministers, and likely to end in a division adverse to the Government. In his despatch to Lord Kimberley, Lord Dufferin explains that early in May the 13th of August had been arranged as the date of the prorogation, that this arrangement had been announced to the House of Commons by Sir John Macdonald, and had been tacitly accepted by men of all parties. The agreement was, Lord Dufferin believes, that there should be no debate at the close of the session, in order to allow the members to attend to their agricultural and trading business during the brief Canadian summer; and when the Opposition, finding Sir John Macdonald's majority weakened by the absence of a great many of his supporters, attempted to renew the discussion on the day fixed for the ordinary business of the prorogation, but

THEIR POLICY WAS TOO TRANSPARENT.

The announcement of the Viceroy's pleasure had been formally made, and a great number of the members had dispersed, some to British Columbia and some to Nova Scotia, to the extreme East and West of the Dominion, many of them two or three thousand miles away from the seat of Government. They had gone away on the understanding that the business of the session was over, and that the affair of the "Pacific Scandal" would not be touched further until the reassembling of Parliament. Unfortunately the disallowance of the Oaths Bill and the consequent break-up of the Committee had irritated the Opposition, and the publication of the McMullen correspondence enabled them to commence agitation anew. When this new phase of the question opened, the Governor General was in the Maritime Provinces, and heard, no doubt, with astonishment on the eve of the promised prorogation, the demand for an immediate Parliamentary scrutiny of the affair. Lord Dufferin says that "it would not have been right for him to "countenance the settlement of the seri-"ous issues raised between his Ministers "and their opponents, involving as they "did the personal honor of the most emi-"nent men in Canada, the fate of the "Ministry, and the public credit of the "country, except at the hands of a full "Parliament, in which the distant Pro-"vinces of the Dominion were as well "represented as those of Ontario and "Quebec." The Opposition was mainly centered in Ontario, and while it was physically impossible for Sir John Macdonald to muster his supporters from British Columbia, from Europe, and the United States, and it was a matter of difficulty and hardship to bring them even from Nova Scotia and New Brunswick, his adversaries could gather in overwhelming force at Ottawa, and pass what resolutions of censure and suppression they pleased. In these circumstances, it appears, Lord Dufferin felt that he was bound to look to the Constitutional interests of the whole Dominion, and not to allow one Province, by a clever piece of strategy

HARDLY CONSISTENT WITH GOOD FAITH,

to override the representatives of the rest. A continued adjournment of the House was impossible, because the proposal of a vote on this point might turn it into what it was wished to avoid—a critical vote in a House not thoroughly representative of the Dominion. A prorogation was the only course thought to be open to the Governor General; and the Ministry, from their own point of view, pressed the same advice upon him. On the other hand, at the eleventh hour—for Lord Dufferin had only arrived at Ottawa from Halifax on the morning fixed for the prorogation, a deputation from the Opposition had an interview with the representative of the Queen, and handed in a protest against the suspension of the proceedings before Parliament. The protest was founded upon indisputable facts that four months had elapsed since the Ministers were first accused of corrupt practices in connection with the Pacific Railway Contract, that the inquiry ordered by Parliament had been postponed and balked, and that the honor of the country required there should be no further delay. So far Lord Dufferin himself would have found no difficulty in agreeing with remonstrants. But when the Opposition Deputies went on to claim for the House of Commons the exclusive, and the immediate cognizance of the Ministers' alleged offences and to insist accordingly that the House should not be prorogued at the period fixed by general agreement about three months earlier, the Governor General pointed out that, by refusing to accept the advice of his Ministers, he must dismiss them from his counsels, and that he could not constitutionally do so on a mere party protest like that presented by the deputation. What guarantee, he asked, would the memorialists give him that his high-handed acts, in over-riding the advice of his Ministers, and dismissing them while still undefeated in Parliament, would be upheld or condoned by a Parliamentary majority? The memorialists he observed, did not make up an actual moiety of the House of Commons, and it would be impossible to take their protest as an expression of the opinion of Parliament, even if the irregularity of the manner in which it was tendered might be waived. Parliament was therefore prorogued according to the original arrangement. The indignation of the Opposition has been intense, and Lord Dufferin has not been spared. Mr. Huntington and his friends immediately refused to conduct the inquiry they had themselves demanded. Lord Dufferin, again in accordance with the advice of his Ministers, wished to intrust the investigation to a Royal Commission, composed of the very men to whom the House of Commons had given over the question under the title of a Select Committee. But the two members of the Opposition who had sat on the Committee refused to act. The Governor General then took the only course that remained open to him, and selected "three Judges of character, standing, and acknowledged integrity," whose Report has now been laid before Parliament. Of course these Commissioners were chosen by the advice of the Government, which is an unfortunate incident in a very anomalous and embarrassing situation. Their labors, too, have been diminished by the obstinate refusal of the accusing members of the Opposition to bring forward their evidence or to conduct their case. The results, therefore, cannot be considered satisfactory. The Dominion Parliament will be compelled to re-open the controversy, and must not be content with applying the test of a mere Debate and Division. But, whatever may be the issue,

THE VINDICATION OF LORD DUFFERIN

is complete. The page of the "history of Canada" which he modestly apologizes for writing may record events discreditable to the public men of the Dominion, but it contains nothing that does not reflect honor on the representative of the British Crown.

A Sordid Tragedy—Cain in Maine.

Almon and John Gordon were the sons of a small farmer, living in Thorndike, Waldo County, Maine. Something like the old rivalry of Jacob and Esau seems to have gone up with the young men. Almon was thrifty, industrious and "close"—a man after his old father's heart. John was a "no account" young fellow; he liked squirrel-hunting and sleighing, but was averse to hard labor. The old man, after various experiments, decided to lease his little farm to Almon, who wrought industriously in the field and wood-lot. John, meantime, had "done chores" about among the neighbors, had let himself at intervals as hired men, and had lived a generally thriftless and shiftless life. Almon finally secured from his father certain writings which gave him absolute control, if not ownership, of the farm. At this John was exceeding wroth. He had also been unprosperous in his little love affairs; and he was embittered and disappointed. Some person had written anonymous letters to the object of his affections, warning her that he was a ne'er-do-well and a vagabond. This meanness he charged to his sister-in-law, the wife of Almon. He swore he "would be even" with the whole family. The feud culminated in a quarrel about a saw which belonged on the farm, and which John took, without leave, to saw wood for one of the neighbors. One night, after some bitter talk, the brothers went to bed under the same roof. Toward morning, John rose up stealthily and crept into the room where Almon was sleeping with his wife and two little children. With an ax from the wood-shed, this sordid Cain slew his brother, the wife, and one of the children, leaving the second child for dead. He then fired the house and alarmed the neighbors. His alarm was premature; the fire was extinguished; the horrid butchery was manifest; he was arrested, tried, and on Wednesday last convicted of murder in the first degree.

The details of this sordid story, brought out in the course of the trial, give glimpses of a mean and commonplace life which only through violence and blood rose into the dignity of a tragedy. There was the weak old man beset by his natural affection for his sons and their selfish greed. There the brothers wrangling over petty details of homely farm life and inflamed with heart-burnings about the ownership of field and wood-lot, and the use of a saw. And there was the poor old mother trying to keep peace in the family, and secretly telling John that he should have $300 as his part of the birthright. The covetousness and rancor of the disappointed brother flamed and flamed until he was on fire with a desire for revenge. He was not a violent man, nor of dull moral perceptions; but he hated his brother and so wore the brands of Cain before he lifted the fatal ax. Nursing his wrath, he fancied himself most ill-used and outraged by a supplanter. His passion grew on him as he mused over his wrongs, and the sight of his brother enjoying the comforts of a frugal homestead drove him wild. So for the poor sake of revenging himself for the loss of a few hundred dollars he imbrued his hands in his brother's blood. Just as men more delicately nutured and more profusely tempted became defaulters, thieves, murderers for the sake of thousands, this young Maine farmer brought three awful murders on his soul, desolated what should have been a happy home, and threw once more a lurid light on the old, old proverb, The love of money is the root of all evil.

Mechanics' Institute!

LECTURE SEASON, 1873-74.

30th Annual Course.

THE President and Directors of the SAINT JOHN MECHANICS' INSTITUTE beg to announce that they have engaged a number of gentlemen to deliver, during the approaching Season, a Course of Lectures, which, they think they may safely say, will be, in many respects, the best and most attractive ever given in this city.

They have secured the services of four eminent professional lecturers, two of whom will come from the United States and two from the Mother Country.

The Regular Course, to which all members will be admitted, as usual, upon taking out their Season Tickets, will consist of *Eleven* Lectures and Readings, and will begin on the evening of MONDAY, 8th December next.

Programme of the Regular Course:

1873. NAME OF LECTURER. TITLE OF SUBJECT.
8th Dec'r.—EDWARD JENKINS, Esq., author of Ginx's Baby, &c.—"The England of To-Day."
15th " ISAAC J. HAYES, M. D., the Arctic Explorer,—"The Open Polar Sea."
22nd " HON. WILLAM PARSONS—"Michael Angelo."
1874.
5th Jan'y.—HON. FREDERICK DOUGLASS—"William the Silent."
12th " PROF. L. W. BAILEY, M. A.—"The Geology of the Present Period."
19th " J. W. LANERGAN, Esq., and MRS. LANERGAN—Select Readings.
26th " W. BRYDONE JACK, D. C. L.—"Space and its Contents," with illustrations.
2nd Feb'y.—REV. JAMES BENNET—"Varieties of Humor."
9th " PROF. G. E. FOSTER, A. B.—"Foundation and Superstructure,".
16th " REV. LEONARD GAETZ—"Help Yourself."
23rd " JOHN BOYD, Esq.—"Who Giveth this Woman?"

In addition to the above, the Directors have arranged for the following

SUPPLEMENTARY COURSE.

1873.
9th Dec'r.—EDWARD JENKINS, Esq.—"English Satirists."
16th " I. J. HAYES, Esq., M. D.—"The Ancient Mariners."
23rd " HON. W. PARSONS—"Cicero and Old Rome."
1874.
6th Jan'y.—HON. FRED. DOUGLASS—"Santo Domingo."

The price of Tickets for admittance to each Lecture of this Course will be 25 cents. For the accommodation of business men and others, who cannot always arrive at the Hall before 8 o'clock in the evening, 200 seats will be reserved, the price of tickets for which will be 50 cents.

The Reading Room is open daily, (Sundays excepted) from 2 o'clock until 9.30 o'clock, p. m.

The School of Design is open from 7.30 o'clock to 9.30 o'clock, p. m. Terms—$2.00 per quarter to members; non-members, $3.00 per quarter.

The Library has been recently replenished, and is open daily, (Sundays excepted) from 3.30 o'clock to 4.30 o'clock, p. m., and every Monday and Friday evening from 7 to 8 o'clock.

The Museum is open every Monday evening from 7 o'clock.

The initiation fee for members is $2.00, which, with the payment of an annual subscription of $5.00, will entitle a member and two of his family to all the privileges of the Institute, including attending the Lectures of the Regular Course and the use of the Library, Museum and Reading Room when open.

Tickets for a single lecture of the Regular Course will not be issued.

Tickets and Programmes of the Course of Lectures, and all information concerning the Institute, may be obtained from the Curator, at the Institute, from 4 to 6 o'clock daily, (Sundays excepted.)

Doors open at 7 o'clock on Lecture evenings.

GILBERT MURDOCH, President.
H. LAWRENCE STURDEE, Rec-Secretary
W. P. DOLE, Corresponding Secretary.
St. John, N. B., 28th Oct., 1873. oct 30 tf

D. MAGEE & CO.

HAVE in Stock a full selection of GENTLEMEN'S FUR CAPS, COLLARS and GLOVES.

LADIES' MUFFS, COLLARS, BOAS, and TIES, single pieces and in Sets.

☞ Qualities and kinds guaranteed.

Hat and Fur Warehouse, 51 KING ST.
nov 20

MRS. SPROUL'S

Great Dyptherial Remedy and New Brunswick Salve.

For sale by J. CHALONER, Cor. King and Germain sts.
nov 22

POOR MAN'S COUGH SYRUP; CHALONER'S TONIC EXTRACT; CHALONER'S EUREKA LINIMENT; all reliable remedies. For sale by J. CHALONER. Cor. King and Germain sts.
nov 22

Vinegar Bitters.

THIS Popular Medicine for sale by J. CHALONER. Cor. King and Germain sts.
nov 22

Sleigh & Pung Runners

JUST RECEIVED—The right thing, with raves complete. C. G. BERRYMAN. Barlow's Corner, 5 King st
oct 27

Holiday Juveniles already!!

AUNT JUDY'S CHRISTMAS VOLUME for 1873, Edited by the late Mrs. Alfred Gatty.

THE WONDERS OF SCIENCE, or YOUNG HUMPHREY, written for Boys, by Henry Mayhew.

THE PEASANT BOY PHILOSOPHER; or A CHILD GATHERING PEBBLES ON THE SEA SHORE.

THE BOY'S PLAY-BOOK OF SCIENCE, by John Henry Pepper

LIFE IN THE WOODS: A TRUE STORY OF THE CANADIAN BUSH, by Cunningham Gerkie, D D.

May be had at McMILLAN'S, 78 Prince William street.
nov 25

Lard. Lard.

IN STORE:

84 CADDIES (3 lbs. and 5 lbs. each) LARD; 25 tubs Fresh Lard.

JOSHUA S. TURNER.
nov 25

RAILWAY TICKETS!

TICKETS for Fredericton, St. Andrews, all Points in Canada and the United States, and all Station2 on the Intercolonial Railway, are for sale at our

General Ticket Agency!

Travellers save themselves trouble by buying their Tickets before going to the Stations.

HALL & HANINGTON, Prince William Street, Opp Eastern Express.
nov 22

TEA BISCUITS

Hot for Tea Every Evening at

GUTHRIE & HEVENOR'S.

Cakes and Pastry

ALWAYS ON HAND.

WEDDING CAKES

Richly Frosted and neatly Ornamented.

Orders from the Country respectfully solicited.

GUTHRIE & HEVENOR, 64 Charlotte Street.
nov 12 dw

MEN'S LONG BOOTS!

JUST RECEIVED:

70 Pairs Men's

Fine French Calf Boots,

BROAD SOLE.

GEO. JACKSON, 32 King street.
nov 15

Victoria Dining Saloon,

No. 8 Germain Street,

(OPPOSITE THE CITY MARKET.)

JUST RECEIVED, and now serving up to suit the taste of Customers

A FINE LOT OF

P. E. Island and Buctouche Bar

OYSTERS!

LARGE and WELL FLAVOURED

C. SPARROW, Proprietor.
may 20

Pig Iron. Bar Iron.

DAILY EXPECTED:

100 tons FOUNDRY IRON

☞ Call and see Sample. ☜

2000 bars Round Refined Iron.

NORRIS BEST,

Nos. 63 and 65 Water street.
nov 19

Apples, Onions and Cheese.

JUST RECEIVED:

214 BBLS. Choice WINTER APPLES; 10 bbls. S. S. Onions; 20 CHEESES.

J. S. TNRNER.
nov 22

BAY RUM!

8 CASES OF SUPERIOR QUALITY, received direct from manufacturer.

This is the finest article that has been imported into this market for some time. Put up in pint and quart bottles, 45 and 75 cents each.

ALSO:

5 CASES

Genuine Florida Water,

Distilled from the flowers of Debeon & Co.; celebrated for its flavor and purity.

R. D. M'ARTHUR, Medical Hall, No. 46 Charlotte street, Opp. King Square.
oct 10

Choice Leaf Lard.

A LOT of choice LEAF LARD, in cakes. For sale by R. E. PUDDINGTGN.
nov 21

COOPER BROS.,

MANUFACTURERS OF VARIOUS KIND OF

PATENT POWER LOOMS,

To Weave Plain Cloths, Twills, Drills, Checks, Ginghams, &c., &c.

MACHINES TO FOLD CLOTH!
Do. TO PRESS Do.

Thread and Yarn Polishers, &c.

BETHESDA STREET FOUNDRY, Burnley, Lancashire, ENGLAND.
sep 10 d w tf

Apples. Apples.

THE Subscriber has now in Store—250 bbls. CHOICE WINTER APPLES, in Bishop Pippins, Baldwins, Spitzenburgs, Greenings, and other first-class kinds, which he offers to the public at lowest market rates.

R. E. PUDDINGTON.
nov 21

Lambs' Wool UNDERCLOTHING, &c.

No. 67 King Street.

GENTS' LAMBS' WOOL SHIRTS and DRAWERS, in Grey, Scarlet and White, all sizes Plain and Ribbed.

GENTS' LAMBS WOOL SOCKS, all sizes, Plain and Ribbed.

LADIES CASHMERE VESTS.

LADIES' EMBROIDERED UNDERCLOTHING.

LADIES' LAMBS' WOOL HOSIERY, Grey Scarlet and White, Plain and Ribbed.

CHILDREN'S LAMBS' WOOL HOSIERY, in all sizes, Plain and Ribbed.

WETMORE BROS., 67 King Street.
nov 1

MANCHESTER HOUSE.

Goods for the Season!

FAIRALL & SMITH

Would respectfully invite attention to their Stock of

Dress Goods, Shawls, Flannels, Blankets, Cloths, Cottons, Linens.

ALSO—BERLIN KNITTED GOODS, in great variety—Sontags, Breakfast Shawls, Clouds, Scarfs, Mittens, Bootees, &c., &c.

GENTS' MADE-UP FANCY FLANNEL SHIRTS, ½ HOSE and UNDERWOOLLENS, in White, Grey and Shetland, Ribbed and Plain.

Ladies' and Gents' LINED KID MITTENS, GLOVES and FUR GAUNTLETS.

FAIRALL & SMITH, 53 Prince William Street.
nov 25

CUSTOMS DEPARTMENT.

November 13th, 1873.

AUTHORIZED discount on American Invoices, until further notice, 6 per cent.

R. S. M. BOUCHETTE, Commissioner of Customs.
nov 21 d3i w1i

Public Notice.

MAILS for the United Kingdom, via Portland, will close at this office every THURSDAY, at 7 a.m. Supplementary Mail will close on FRIDAY mornings at 7 o'clock.

Mails for United Kingdom, via New York, will close every MONDAY, at 7 a. m.

J. HOWE, P. M.
P. O., St. John, Nov. 24, 1873. nov 25 3i

Government House, Ottawa,

Monday, 3rd day of November. 1873.

PRESENT:

HIS EXCELLENCY THE GOVERNOR-GENERAL IN COUNCIL.

ON the recommendation of the Honorable the Minister of Customs, and under the provision of the 123rd Section of the Act 31 Vic., Chap. 6, intituled: "An Act respecting the Customs," His Excellency has been pleased to order, and it is hereby ordered, that the Town of Sorel, in the County of Richelieu and Province of Quebec, be, and the same is hereby erected into and constituted a Port of Entry and a Warehousing Port for all the purposes of the said Act. Certify.

W. A. HIMSWORTH, Clerk Privy Council.
nov 24 d3i w1i

NOTICE!

TENDERS will be received at the Office of Public Works, until WEDNESDAY, the 3rd day of December, at 12 o'clock, noon, for the Re-building of the Eastern Approach of Grand Falls Bridge, and the Repairing and Painting of the Suspension Span,

according to Plan and Specification to be seen at the Office of Public Works.

A written engagement, from two responsible persons willing to become security for the faithful performance of the work, will be required.

The Government do not bind themselves to accept the lowest or any tender.

WM. M. KELLEY, Chief Commissioner.
Department of Public Works, Fredericton, N.B., Nov. 3rd, 1873. nov 6

R. STEWART,

IMPORTER AND DEALER IN

Toys and Fancy Goods.

A Large and varied stock for

CHRISTMAS HOLIDAYS!

including a nice lot of

ROCKING HORSES,

AT USUAL LOW RATES.

No. 65 GERMAIN STREET,

(Next Trinity Church.)

ST. JOHN, N. B.
nov 16 3m

FIRE INSURANCE.

The Mutual Insurance Company, SAINT JOHN.

INCORPORATED IN THE YEAR 1846.

PRESIDENT: JOHN SMITH, Esq., Merchant.

Office: No. 13 Princess Street, opposite Ritchie's Building.

THE attention of the Public is respectfully called to the benefits derivable from insuring with this Company. The Insured being Shareholders by the Act of Incorporation, are allowed two-thirds of the net profits annually. The declared Dividends paid annually average 24 per cent., and have sometimes arisen as high as 60 per cent. The most eligible Risks are selected under the approval of the President or Directors. Every Policy-holder becomes a member, and has the right of voting for the election of Directors at the annual meeting.

ALEX. BALLENTINE, Secretary and Solicitor.
nov 11 3m

161 Union Street.

THE Subscriber, in returning thanks to his customers and the public generally for past favors, hopes for a continuation of their liberal support at his new place of business, 161 Union street, (corner Union and Brussels street), where he has always on hand a choice supply of all kinds of

Groceries, Flour,

Cornmeal, Oatmeal, Buckwheat Meal,

FORK, FISH, &c.

A large quantity of

AMERICAN OIL.

Strict attention given to Oats, Corn and Feed, at lowest market rates.

JAMES DUNLOP.

☞ *Special parties in the country* can have their goods sold for a small commission by consigning them to my care, and have prompt returns. J. D.
nov 12 til may

New Fruit!

200 BOXES and qr-boxes New Fruit RAISINS. For sale at lowest rates, at M. FRAWLEY'S, 11 Dock street.
nov 1—frm

OSBORN

Awarded the First Prize in 1873.

SUCCESS THE TEST OF MERIT.

OSBORN

Sewing Machine

VICTORIOUS EVERYWHERE.

Gold Medal at Lyons, France, and First Prizes at Hamilton, Provincial and Guelph Exhibitions for the best Family SEWING MACHINES.

At each competition the contests were keen, the leading Machines of Canada and the States being represented. The

OSBORN

LOCK STITCH challenges the world for its equal. Is warranted for three years, to do every variety of sewing, and the fact that it has carried off the highest awards at the Provincial, Central, Western, and other leading Exhibitions, which no other Machine in Canada has yet done, attests its superiority over all competitors.

Give THE OSBORN a trial before purchasing any other; you are certain to be pleased with its work.

☞ Machines given against easy terms of payment.

AGENTS and others will do well to give us a call. We give good reliable Agents the very best terms. Apply either personally or by letter.

WM. CRAWFORD, General Agent for N. B. and P. E. I., Young Men's Christian Association Building, Charlotte street, St. John, N. B.

Also—Agent for the MARITIME KNITTING MACHINE.
apr 30 m w f wky

Margeson's Calculifuge

THIS MEDICINE is a certain remedy for all diseases of the KIDNEYS, such as

Gravel, Stone in the Bladder, and Dropsy.

It has cured many cases of long standing.

PURELY VEGETABLE. Price $1.50 per bottle

SOLD BY ALL DRUGGISTS.

Wholesale Agents for the Maritime Provinces:

H. L. SPENCER, 20 Nelson Street, St. John, N. B.
AVERY BROWN & CO., 10 George Street, Halifax, N. S.

HOME TESTIMONY.

St. John, N. B., March 26, 1873.

MESSRS. R. C. MARGESON & Co.—*Gentlemen:* I have been afflicted with gravel and stone upwards of a year and a half—tried everything I could hear of for its relief, without avail; saw your advertisement of CALCULIFUGE in the Halifax papers—took three bottles according to directions, and *in the short space of four weeks am entirely cured.* I willingly add my testimony to its value, and heartily recommend it to all afflicted as I have been.

(Signed) DAVID COLLINS, Formerly Harness Maker, St. John, N. B.
apr 17 m w f wy

PORTLAND FOUNDRY

JOSEPH McAFEE,

(Late ANGUS McAFEE),

MANUFACTURER OF

Cooking, Ship, Parlor & Office Stoves.

PRICE LIST:

Good Templar, hard coal,	No. 7		$18.00
" "	" 8		22.00
National, hard or soft coal	" 8		24.00
" "	" 9		28.00
Majestic, (elevated oven) wood,	" 8		20.00
" "	" 9		24.00
Patriarch, wood or coal,	" 7		18.00
" "	" 8		20.00
Bay State, wood, 3 sizes.			
Globe, for shops,	No. 1		$8.00
Model Parlor,	" 2		10.00
Coral "	" 7		6.00
" "	" 8		7.00

Ship and Mill Castings, Ship Windlasses and Capstans of all kinds made to order.

☞ Tin, Lead, Copper and Sheet Iron Work done to order.

WAREHOUSE, PORTLAND STREET.

The proprietor will sell the above STOVES at prices quoted, and will guarantee to purchasers complete satisfaction in every particular. Parties in want of anything in the above line will find it to their advantage to purchase it from

JOSEPH McAFEE, Portland Foundry.
nov 20 3m

JOHN WILSON,

No. 3 Brick Block,

PORTLAND,

IMPORTER AND DEALER IN

Cooking, Hall and Parlor Stoves,

Of latest and best designs,

WHOLESALE AND RETAIL,

With a GOOD AND WELL SELECTED STOCK OF TINWARE and other requisites, usually found in such an establishment, AT LOWEST RATES. Parties in want of such would do well by calling on the subscriber, before purchasing elsewhere.

JOHN WILSON.
nov 20 3m

ROBERT MARSHALL,

Fire, Life & Marine Insurance Agent

NOTARY PUBLIC,

ST. JOHN, N. B.
sp 10

DR. J. BREEN,

Graduate of Georgetown Medical College,

WASHINGTON, D. C

OFFICE AND RESIDENCE—Morrison's Block,

MAIN STREET,

PORTLAND, N. B.
ap 8

THE IMPROVED DOOR SPRINGS.—For sale by T. McAVITY & SONS, 7 and 9 Water street.
nov 20

ON HAND:

1500 Yards Oxford Homespun;

3000 do Nova Scotia Homespun;

100 Dozen PRIME COUNTRY SOCKS.

EVERITT & BUTLER.

nov 21

OXFORD MILLS

HOMESPUN!

WE are receiving every week large quantities of the above (new celebrated goods), which we are selling to the trade at low prices.

EVERITT & BUTLER,

nov 21 Sole Agents for New Brunswick.

DR. J. E. GRIFFITH, DENTIST,

Office Union St., Near Germain,

SAINT JOHN, N. B.

ARTIFICIAL TEETH INSERTED IN THE BEST MANNER.

SPECIAL ATTENTION GIVEN TO FILLING AND PRESERVING THE NATURAL TEETH. dec 19—1y

MARITIME

WAREHOUSING AND DOCK COMPANY!

Storage in Bond or Free. Cash Advances

Made on all descriptions of Merchadize. BANK STERLING CREDITS granted to Importers. Application to be made to

Sept 27 T. W. LEE, Secretary.

JAMES D. O'NEILL,

MANUFACTURER OF

OIL-TANNED LARRIGANS!

Women's, Misses' and Children's BOOTS and SHOES

IN SERGE, KID AND GRAIN LEATHERS.

FACTORY, No. 35 UNION STREET, - - - - - - ST. JOHN, N. B.

July 12 1y

VICTORIA STEAM CONFECTIONERY WORKS,

WATERLOO STREET.

We call he attention of WHOLESALE DEALERS and others to our Stock of

Pure Confections!

Some of which will be found entirely new to the trade. We invite their inspection an d solicit a share of their patronage.

WHOLESALE ONLY!

J. R. WOODBURN & CO.,

Victoria Steam Confectionery Works, - - Waterloo Street, St. John, N. B.

J. R. WOODBURN. (oct 9 d w) H. P. KERR.

MISPECK MILLS, - - St. John, N. B.

HOMESPUNS!

IN GREAT VARIETY.

All Wool Twilled Flannels and Tweeds!

And Superior GREY BLANKETS.

All at GREATLY REDUCED PRICES!

ALSO:

FIRST CLASS COTTON WARPS.

The above named Seasonable Goods are all of SUPERIOR QUALITY, manufactured from the very best materials, and warranted to give satisfaction.

ORDERS FROM THE TRADE RESPECTFULLY SOLICITED.

Warehouse—Reed's Building, Water Street.

sep 3 —1ydaw J. L. WOODWORTH, Agent.

79 King St. MILLAR'S 79 King St

SEWING MACHINE EMPORIUM!

The Best Assortment of Really

FIRST CLASS MACHINES IN ST. JOHN

Are only to be had at MILLAR'S, viz:

THE LOCKMAN, THE HESPELER,

THE APPLETON, THE SINGER, &c.

AGENT FOR THE

MARITIME FAMILY KNITTING MACHINE!

LARGE DISCOUNTS for Cash or Very Easy Terms of Payment on the INSTALMENT PRINCIPLE. Every Machine accompanied with a full set of Improved Attachments. Purchasers taught either at their own residence or at Show Rooms.

N. B.—GREAT INDUCEMENTS TO CANVASSERS.

DAVID MILLAR,

Hoop Skirt and Corset Manufacturer,

aug 11 d w 79 King St, (2nd door above Waverley House.)

Wholesale Warehouse,

CANTERBURY STREET.

We have on hand One Thousand Pairs

WHITE BLANKETS!

And Five Bales

CAMP BLANKETING.

For sale low.

nov 19 T R. JONES & CO.

GREY COTTON!

WE would call the attention of Purchasers to the

GREY COTTON

We are now making. This article is manufactured out of AMERICAN COTTON,

WHICH IS

MUCH SUPERIOR

to the material used in making English Grey Cotton.

It will be found quite as CHEAP, and REALLY MUCH BETTER than any other Cotton in the market.

For Sale by the Dry Goods Trade.

WM. PARKS & SON,

New Brunswick Cotton Mills,

ug 14—tf SAINT JOHN, N. B.

THE WEEKLY TRIBUNE

A 42 COLUMN PAPER!

ae Best in the Maritime Provinces! Only One Dollar a Year!

Sample Copies Mailed Free.

The Daily Tribune.

J. L. STEWART,..... EDITOR.

WEDNESDAY EVE'NG, NOV. 26, 1873.

A Grand Moral Spectacle.

Two parties are struggling for power at Ottawa. The balance of power is possessed by a few trimmers, who have been firm supporters of the Government, and the party whips on both sides are seeking to get these men pledged. The Outs draw up a paper pledging themselves to vote for a resolution to censure the Ins, and this document they get every new convert to their side to sign. To one man they promise a seat in the Cabinet, to a Family Circle of four men they offer another seat, to a half dozen others they offer the privilege of selecting two members, to the leader of four new men, all pledged to support the Government, they offer another, another—whose constant cry was that his election cost him $1,900—they convert in an unannounced manner. They get a majority and form a Government about half of whose members consist of disinterested patriots who are supposed to have abandoned the late Government because Sir John Macdonald took some of Sir Hugh Allan's money and distributed it among the election committees of his party. This is "the grand moral spectacle" which the world is called on to admire—the grand uprising of public virtue that is to redeem Canadian honor from the stain cast upon it by the lying slanders of Mackenzie, McMullen and Huntington—slanders started for their own partizan purposes!

The merciless manner in which the Government whips its supporters into line creates pity for them in the breasts of all kind-hearted people. They won't allow them the least freedom of action, but put on the lash at the slightest symptom of insubordination. The poor fellows have to confess it, too, as an excuse for their crooked courses. One of them frankly acknowledges that he is "constrained to support Mr. DeVeber." What a humiliating confession! "Constrained" to support the man he has denounced as the representative of everything objectionable in politics, when that man, be it remembered, has neither changed his politics nor his political associations. The sins of the shufflers find them out early. It was cruel of the Government whips to force so humiliating a confession out of one who has abandoned the friends, party and principles of a life time for their sake. It was ungenerous. They might have permitted him to enjoy the consolation of appearing to act with his old friends so far as the city election was concerned. Let his sad fate—his unkind treatment—be a warning to others who are tempted to wear the Mackenzie livery. It is said among the initiated that the proprietors of the other two organs have protested against the giving of a dollar's worth of the Government job printing to the new convert, and that they have been assured that it will be divided between them to the exclusion of their new ally.

It will be seen by an article from the London *Times* in another column that the course of Lord Dufferin, in proroguing Parliament on the 18th of August, is justified and defended as the only course that he could have constitutionally pursued. We presume that the great constitutional law journals of St. John and Toronto—journals that have been bowing down before the shrine of English opinion lately—will publish the article and retract their opinion regarding the constitutionality and propriety of the prorogation. We fear they will not, though, for have they not the opinion of the Honorable Isaac Burpee that the prorogation was a violation of constitutional law?

It is said that the Hon. Isaac Burpee, senior partner of the extensive hardware importing firm of Burpee & Co. and Minister of Customs, notwithstanding the pledges given by his friends to the Liberal Committee—pledges which his silence has endorsed, is employing all the present and prospective patronage of the Custom House in behalf of Mr. DeVeber, going so far as to make people with relatives in the Custom House believe that, unless they support the Government's Own Candidate, the positions of their friends will be insecure.

Bismarck is once more to the helm of State in Germany, and his policy of nationalizing the Catholic Church is prosecuted with unrelenting severity and unswerving purpose. An archbishop who, in compliance with orders from Rome, refuses to institute priests appointed to livings by the German Government, has just been sent to prison for two years. This is carrying things with a high hand. Bismarck is resolved that the State shall select the priests and prelates who are to draw the ecclesiastical revenues, and the Pope is equally resolved to retain the patronage in his own hands. Bismarck says the loyalty of the spiritual advisers of the people must be secured by forcing them to look to Berlin for appointment and promotion, and the Pope is determined that their loyalty to him shall be secured by forcing them to look to Rome for temporal as well as spiritual guidance.

A few weeks ago there was an Annexation-Tory-Anti party in St. John. Now there is a Liberal party and a "Reform" party. Where did the "Reformers" come from, and what has become of the Fossilized Tory Obstructives who have been so often beaten in St. John elections? Where, oh where? Has a miracle wrought this change? Has a glimpse of official patronage, have the smiles of a Canadian Ministry, wrought the marvellous transformation? A few weeks ago we had no "Reform" party, and behold a "Reform" party has arisen! This would not appear so singular if another well known party had not entirely disappeared at the same time. When a jackass becomes suddenly transformed into a lion it is well to examine the ears closely and see if it is not a jackass still. An examination of our political lion shows that not only the ears but the head, feet and body belong to the original animal we have so long despised. The tail, only the tail, is leonine, and that hangs down in a decidedly spiritless manner.

Nova Scotia News.

A storm signal has been erected in Sydney, Cape Breton.

Rev. J. F. Betts reports a gracious revival on the Parrsboro' Circuit, eighteen persons having joined the Church.

The wreck of the steamer Atlantic, or what little remains of it, has been driven close to the shore by the late storms.

Edward Jenkins, and Hon. Fred. Douglass, are to lecture in Halifax under the auspices of the Professors of Dalhousie College. The former will deliver two and the latter one lecture.

A Washington special says that there are indications that attempts will be made to raise additional revenue from taxation. Among the subjects suggested for taxation are tea, coffee, and for an increase on distilled spirits and tobacco.

In New York, on Sunday evening, Peter Stefano, an employe of Delmonico's, and Sergeante Paulo, entered the lager beer saloon of Michael Harold, 496 Broome st., intoxicated, and asked for beer. They commenced quarreling with Peter Golert, and were about to strike him when the landlord interfered. Stefano then drew his clasp knife and plunged it three times into the back, once into the neck, and once into the breast of Harold, who died within a very few minutes. Stefano and Paulo were arrested.

The Spanish Minister at Washington, Admiral Polo, says there has been no insult done or intended to the American flag, because the Virginius was no more entitled to it than the flag of Venezuela; that for three years she has been engaged in a lawless pursuit, never once during all that time having been in an American port; that there is ample proof that she was owned by Cubans; that she obtained her papers by fraudulent representations and therefore they were void; that it was no mere assumption on the part of the Santiago authorities that the Virginius prisoners were filibusters, as they knew it to be a fact; that General Burriel simply carried out the sentence of a regularly constituted Council of War.

The December number of *Old and New* has some ninety pages of stories. These include the two serials by Mr. Burnand and Mr. Perkins; a spirited translation by Miss Hale of a curious modern allegory by George Sands, and a telling narrative (partly fiction, is it not?) of Apache experience by Mark Sibley Severance, who has been there. The serious papers of the number are, Mr. Hale's introduction, with some seasonable and reasonable suggestions for Congressmen before "school begins," and a cogent paper by Mr. Quincy against the practices that prevail about exempting "charities" from taxation. A graceful paper on Ferns, by Mrs. Millington, and one of Miss Hinckley's charming articles on "Country Sights and Sounds," contain the Natural History. The Examiner Introduction has some rather comical reminiscences about the late *Knickerbocker Magazine*. The book notices, quite elaborate, and the Musical Review, quite spirited, fill out the number. Roberts Brothers, Boston.

Consumption—Letter from Captain Coffill of the brig Potosi, of Windsor, N. S.

ST. JOHN, N. B., May 22nd, 1868.

MR. JAMES I. FELLOWS, Chem'st.

DEAR SIR: In May, 1866, I was attacked with a severe dry cough, which continued in harshness for some time, when I commenced expectorating a thick, whitish substance, then I raised a greenish yellow and slate-colored matter, then bleeding of the lungs set in, and other symptoms of a very alarming character showed themselves. I consulted the leading physicians in Philadelphia and other cities, who gave me no encouragement, as my disease was Consumption. I spared no expense to obtain relief, but found none. In August, I had fallen in flesh from 155 to 136 pounds, and sinking rapidly every day. My friends in Philadelphia advised me to leave the ship and go home. At home they considered my case hopeless, and wished me to remain there and not die in a foreign country. I visited St. John in October of the same year on my way to Philadelphia to join my ship, and was advised by a stranger who noticed my shrunken form and racking cough, to try your Compound Syrup of Hypophosphites; and, as a drowning man will grasp at straws, I saw a ray of hope in the suggestion, and procured a bottle. The effect warranted a further trial, and I bought a dozen bottles, and left St. John, and have been knocking about the Atlantic ever since.

As this is the first time I have visited your city since, I feel under an obligation to let you know the effects produced by this Syrup. I continued taking the remedy regularly. At first my appetite improved—I regained strength—then my cough left me, and finally the expectoration ceased; and although the benefit was gradual, I could note the change for the better every day, so that after having taken ten bottles I considered myself well. This was about five months from the time I commenced taking the Syrup. A short time after I had considerable trouble, and feeling some of the old symptoms returning, I finished the other two bottles, and now I consider myself as well as I ever was in my life. My present weight is 162, seven pounds above my usual healthy standard. My nerves are good, my appetite good, and general health excellent. I heartily recommend your Syrup to all persons troubled with any difficulties or disease of the lungs or nervous system, firmly believing that had I not used it, I would not now be living.

Hoping this letter may meet the eyes of others similarly affected, and induce them to use the same means of cure,

I remain, yours very truly,

HARRIS COFFILL,

Master of brig Potosi, of Windsor, N. S.

I recently heard from Captain Coffill that he continues to possess vigorous health. INVENTOR.

PORTRAITS finished in India Ink and Crayon at NOTMAN'S.

Life Like and more Durable than Oil.

J. Hinch, Prince William street, is now producing enlarged photographs, finished in India ink, that are marvels of beauty and finish. Portraits by this process are now on exhibition at the Rooms, 78 Prince William street.

THE STAR SONG.

A CHRISTMAS CAROL.—BY HERRICK.

I.

Tell us, thou clear and heavenly tongue,
Where is the babe that lately sprung?
Lies he the lily-banks among?

II.

Or say, if this new birth of ours
Sleeps, laid within some ark of flowers,
Spangled with dew-light? thou canst clear
All doubts, and manifest the where.

III.

Declare to us, bright Star, if we shall seek
Him in the morning's blushing cheek,
Or search the beds of spices through,
To find him out?

Star.—No, this ye need not do;
But only come and see Him rest,
A princely Babe, in 's mother breast.

Chorus.

He's seen! he's seen; why then around,
Let's kiss the sweet and holy ground,
And all rejoice that we have found
A king, before conception crowned.

IV.

Come then, come then, and let us bring
Unto our pretty Twelfth-tide King,
Each one his several offering.

Chorus.

And when night comes we'll give Him wassailing;
And that his treble honors may be seen,
We'll choose Him King, and makes His mother queen.

—*From Mr. Blake's paper in* OLD AND NEW, *for December.*

LOCALS

For advertisements of WANTED, LOST FOUND, FOR SALE, REMOVED, or TO LET, see Auction column.

New Advertisements.

Advertisers must send in their favors before 12 o'clock, noon, in order to insure their appearance in this list.

Scotch Yarn— Sharp & Co
Stoves— John Allen
Man Wanted— Victoria Hotel
Dress Goods— J W Montgomery
Prospectus of the Boston Weekly Journal—
Buchan's Remedies— Hanington Bros

AUCTIONS.

Insolvent Act of 1869— E McLeod
Clothing, &c— E H Lester

On First Page: The Pacific Charges; and A Sordid Tragedy.

On Fourth Page: Yesterday's Second Edition.

Personal.

Hon. A. J. Smith is at the Victoria Hotel.

J. S. Boies DeVeber has become a life member of the Young Men's Christian Association. Mr. DeVeber is the "Reform" candidate for Parliament.

George McNutt, formerly Curate of Trinity Church, in this city, who afterwards joined the Baptists, is now, together with Lord Radstock, Col. Colbeck, formerly of Nova Scotia, and others, giving gospel addresses at special meetings, in the "Gospel Hall," Nightingale Vale, near Woolwich Common, England. The Plymouth Brethren, to which sect Mr. McNutt is attached, reject the title of Rev. as unscriptural, and annex Esquire to the names of their preachers.

NEW DESIGNS of Ivory Frames at NOTMAN'S.

Who is Your Tailor?

Buy your winter clothes from Thomas Youngclaus. Price, quality and fit guaranteed. Splendid stock of new cloths and gent's furnishing goods, adapted to the season, now on hand. Remember No. 3 Charlotte street.

Brevities.

The children connected with the Brussels Street Baptist Church have been organized into a society to be called the Mission Band of Cheerful Givers.

The Rev. Mr. Clarke, pastor of the Pennfield Baptist Church, reports twelve baptisms within the last five weeks—others soon to be baptized.

A Temple of Honor is to be instituted to-night in Humphrey's Hall, near Francis' Shoe Factory, Paradise Row.

Col. Conwell is the lecturer this evening in the Academy of Music. Subject: "Lessons of Travel."

The Western train was two hours behind time last evening, being delayed by the snow storm.

The new gas lamp ordered at the last meeting of the Common Council to be placed on Rocky Hill was lighted last night for the first time. The Lamp Committee deserve credit for their promptness.

The legal gentleman who is expected to make the hustings speech of the Government candidate says he is "in perfect accord with the Reform Government of Canada." He will not be so perfectly in accord with them if the office of Deputy Minister of Justice is given to another applicant.

Stock's Machine Oil, the best and cheapest lubricator in the market, will not congeal or freeze in the coldest weather. Sold by W. H. Olive, 110 Prince Wm. street. tf

Carmarthen Street Lecture Course.

Last evening the Hon. E. Willis delivered his lecture on "The Statesmen of the Nineteenth Century," in place of the Rev. Mr. Carey, who was prevented by sickness. The full house gave promise of a most successful season. The lecture occupied over an hour in delivery, and was listened to with great attention.

Just What is Wanted

by tailors and dressmakers—an Osborn Sewing Machine. Satisfaction guaranteed or no sale, by the Guelph Sewing Machine Co. Try the wonderful Osborn which was awarded the first prize in 1873. See advt. 21

Mechanics' Institute Lectures.

This course opens on the 8th of December, Edward Jenkins being the first lecturer. The season tickets are now ready and can be had from the Curator at the Institute at any time. There is always a rush a few days before the course opens, and it would be more satisfactory to those getting tickets and the issuers of the tickets should be secured as soon as possible. Tickets for the four supplementary lectures and reserved seats are also ready and for sale at Messrs. J. & A. McMillan's.

Shipping Notes.

Quebec, Nov. 22nd.—Assistance has been sent out to most of the vessels wrecked or aground in the river, and when it is practicable, they will be got off and put into winter quarters. The steamers have not stopped running between Quebec and Montreal so early in the season for 15 years. The mail steamer Polynesian sailed this afternoon and her departure closes the shipping as there are no vessels in port.

The bark Jerome James, of Yarmouth, N. S., is a total wreck on Anguolo reef, near Cardenas. She is insured at Yarmouth for $19,800.

The barl. Helen Patterson, supposed from Pictou, with coal, for Portland, dragged her anchors off the breakwater, at Liverpool, N. S., on the 18th instant, and went ashore near Billy Nial's Ledge and immediately bilged. The crew took to the rigging and remained there all night, and were rescued next day by Capt. Aikens of the American schr J. H. G. Perkins, who, at the imminent risk of his life, took off six of the men. The remainder were taken off by Capt. Broadstreet, of the schooner May Queen. The bark will be a total loss. (The H. P. registered 403 tons, was built at Merrigonish, N. S., in 1863, and hailed from Pictou.)

The schooner Wild Hunter, before reported ashore at West Quoddy, went near the Shoals, this side of West Quoddy Head. Captain Estabrook reports that she dragged her anchors and beached her about noon. She is lying in the sand, and it is not known how much she is damaged.

The schooner Dolphin, from Cape Breton for Halifax, was lost off Marie Joseph, in the gale of the 18th inst.

The bark Live Oak, Rink, master, from Liverpool, Nov. 4th, for this port, put into Crookhaven on the 8th inst., with valve of pump broken. The vessel was making no water of any consequence.

The ship Peter Maxwell, Sulis, master, from Philadelphia for Bremerhaven, arrived in the Downs on the 8th inst., and reports: Oct. 7, 8 and 9, lat 38,19, lon. 66.39, experienced a hurricane from S.W. with tremendous squalls and heavy cross seas, causing ship to labor and strain badly, and make a great deal of water, sea breaking clean over ship, pumps choked, water gaing fast on ship. Obliged to jettison 1,400 bbls petroleum out of upper 'tween decks for safety of ship and balance of cargo. Experienced heavy gales all the passage.

Picked Up.—The lower portion of a board three feet long, with the name "Lavinia" cut in gilt, was picked up on the 6th inst., off Beachy Head. The bark Lavinia, Dyer, master, sailed from Havre for Sydney, C. B., on the 28th ult.

The schooner New Dominion, hence, with lumber, is ashore on Mulholland's Point, Campobello, full of water. It is expected she will come off after discharging a portion of her cargo.

Steamer Glendon put into Portland on the 24th inst., damaged, having run on Wood Island during a dense fog on the 23rd. She will go on the Marine railway for repairs.

Ship Champion of the Seas, Josselin master, hence via Boston, for Liverpool, put into Queenstown, on the 24th inst., leaky.

The New York arrived at Eastport about 9 o'clock this morning. She will probably arrive here between three and four o'clock.

THE DAILY TRIBUNE claims the larges city circulation of any daily published in St. John.

If People Who Suffer from the dull stupidity that meets us everywhere in spring, and too often in all seasons of the year, knew how quick it could be cured by taking AYER'S SARSAPARILLA to purge the bile from their system, we should have better neighbors as well as clearer heads to deal with.

The Canvass.

The Ward Committees of the Liberal party met in the Academy of Music last evening, and the work commenced. Owing to the lecture to-night there will be no meeting, but Thursday evening the Academy will be open, when all interested in the canvass are invited.

Mr. DeVeber's committee met in Smith's hall. There is every promise of a keen contest.

Railway Tickets for *Halifax, Shediac* and *intermediate Stations* on the *Intercolonial Railway. Through Tickets* for *Montreal, Quebec, Bathurst, Miramichi*, and other *North Shore Ports* per Rothesay Castle and *Gulf Ports steamers, For P. E. Island* per *Company's steamers*, and also for all points in *Canada* and the *United States*, per *Railway, &c.*, can now be obtained with *Time Tables, Maps* and *general Railway information, at Hall & Hanington's General Ticket Agency*, 51 *Prince William Street*, opposite *Eastern Express Office.*

Y. C. A. Entertainment.

All the lecture courses seem to be opening successfully this season, and that under the auspices of the Y. M. C. A. is no exception to the rule. Last night their large and handsome hall was completely filled with a most intelligent audience. Standing room was in demand, and the entertainment, which consisted of readings by John Boyd, Esq., and a concert by Dr. Coster and his friends, was very successful. The little circle of ladies and gentlemen that surrounded Dr. Coster last night, certainly supplied music as rich and varied as the most critical would require. Miss Daniel's "Star of Love," and Miss Gregg's "Doubting Heart," were perfect gems. Mrs. Lawton sang "Molly Asthore," and, in answer to a storm of applause, sang "Kathleen Mavourneen." The readings of Mr. Boyd were very attractive. He was in excellent voice, and as happy in all his delineations as usual. At the close he invited Dr. Coster and his friends to lunch at his house.

PIANOFORTE TUNING.—Mr. Carson Flood has secured the services of Mr. C. E. Bourne, of Boston, a practical pianoforte builder and tuner. Orders left at the Warerooms, No. 75 Prince Wm. street, will be attended to in the order received.

The circulation of the DAILY TRIBUNE *is rapidly increasing.*

Auction Sale.

Mr. C. U. Hanford sold at auction at noon to-day at Chubb's corner, the following stock: 11 shares Suspension Bridge at $15 to James Reed, Esq.—par value $20; 25 shares Academy of Music at $6 to G. V. Nowlin, Esq.—par value $20; 2 shares Victoria Skating Rink at $21 to Mr. Champin, and 3 of the same stock at $21.75 to R. Robertson—par value $20; 1 share St. John Gymnasium at $6.25 to Thos. Miller—par value $20. 20 shares of Street Railway and 2 of Eastport Hotel Co.'s stock, were offered at the same time, but no bid was made for them.

Pure Confections.

Purchasers of candies, either for retail or for their own use, should always call for those manufactured at the Victoria Steam Confectionery Works. Messrs. Woodburn & Co. are determined to sustain their reputation for making a pure a ticle. See advt. on this page. tf

The First Medal

at the Vienna Exposition, being the highest recompense for Reed Organs of any class, and from all countries, has been awarded the Mason & Hamlin Cabinet Organs, by the concurrence of the Special Jury, International Jury, and two Sub-Juries, including the most eminent artists and experts from different countries. It is significant that in comparison with these, other American Organs were not found worthy of even a diploma. E. E. Kenny agent for New Brunswick.

City Police Court.

Charles Robinson was the only prisoner before Justice McAvity this morning. He was arrested in Guliford street, Carleton, for drunkenness, and was fined $4.

IF YOU HAVE ANYTHING TO SELL advertise in THE DAILY TRIBUNE and secure the benefit of its large circulation.

Portland Police Court.

Police matters are dull in Portland as in the city. The only prisoner arrested, however, made as much trouble as he could. Wm. Campbell was the name of the man, and he was given in charge by Wm. Dixon, who charged him with being drunk in his house and beating and abusing him. When taken charge of by the police he violently resisted, and tore policeman Morrell's coat. His case was inquired into this morning by the Magistrate, and a fine of $20 was imposed with $4 to be paid for repairing the coat. In default he was sentenced to the Penitentiary for two months. He chose the latter alternative, as he had not the cash to pay.

Walter Eden went to the Station for protection from the wintry blasts, and was let go.

THE DAILY TRIBUNE and all the most popular Canadian, English and American newspapers and magazines can always be obtained at the bookstore of Mr. W. K. Crawford, King street. au 8

Point Lepreaux Weather and Marine Report.

The following is the telegraphic report from Point Lepreaux to the Board of Trade room this morning:

POINT LEPREAUX, 9 A. M.—Wind N.N.W., clear, with strong breeze. Nothing in sight.

Subscribe for the DAILY TRIBUNE, *and have it delivered at your residence every afternoon.*

Rev. Dr. Waters, Pastor of St. David's.

[From the Argus and Review, St. Mary's, Ontario, Nov. 20.]

The Rev. D. Waters, LL.D., who has been pastor of the Widder Street Presbyterian Church in this town for the past five years, takes his departure this week for the scene of his future Ministerial labors in the city of St. John, New Brunswick. We are sure we but express the sentiments of all who have ever been connected with him either in his pastoral sphere or otherwise, when we state we are heartily sorry to lose the rev. gentleman. Being connected with almost every undertaking in town which his position as a Minister of the Gospel called him to take part in, we shall no doubt feel his loss very much. But while the people of the town generally will regret his removal, the members of his own congregation will feel it more keenly than others can be expected to do. The most intimate relations have existed between the Dr. and his congregation, the membership has been nearly doubled since his incumbency, and the congregation was never in a more healthy state than at the present time. Amongst the young people of the congregation he was held in the highest esteem. His Bible class presented him the other evening with an address and handsome Bible, and a very short time ago he received a cheque for $300 as a present from a number of the members of his congregation, as well as receiving from time to time many other tokens of affection.

The rev. gentleman was, however, best known to the outside world from his official connection with the higher courts of the church to which he belongs. A fluent speaker, and possessed of no mean order of intellectual powers, his services have always been in high demand, and his fame in consequence has spread all over the Dominion.

AQUARELLE Vignettes and Miniatures at NOTMAN'S.

OYSTERS, TWELVE INCHES LONG, very fine flavor, may be had at GEORGE SPARROWS, King street. 61

THE DAILY TRIBUNE advertises on liberal terms and gives the largest city, circulation.

The St. George Red Granite Company.

NOTICE!

THE next Annual Meeting of the St. George Red Granite Company will be held at the Board of Trade Rooms, Prince William street, Saint John, New Brunswick, on TUESDAY, the ninth day of December next, at Eleven o'clock, a. m.

By order.

E. N. SHARP, Secretary.

St. John, N. B., Nov. 25th, 1873. 2w

November 25th, 1873.

75 KING STREET.

JUST RECEIVED—15 tubs CHOICE DAIRY BUTTER;
45 chests Fine CONGOU TEA;
20 hf-chests Extra Oolong Tea;
2 cases Fresh ELEMP FIGS.

For sale on most reasonable terms by

JOHN CHRISTY.

nov 25 Under the Waverly House.

By Telegraph.

Canadian, British and Foreign.

[To the Associated Press.]

MADRID, Nov. 25.

A Cabinet Council was held yesterday, at which the note to be sent to the Government of the United States was under consideration. It is denied that the Spanish Government is disposed to submit the Virginius question to the Emperor of Germany for arbitration.

PARIS, Nov. 25.

Members of the Cabinet have again tendered their resignations to President MacMahon, who has accepted them.

LONDON, Nov. 25.

The *Daily Telegraph* compares the Virginius with the Trent affair; although it fears that the rumored ultimatum of the American Government would be fatal to the peace, it thinks that President Castelar, in view of the internal troubles of Spain, could honorably follow the examples of Presidents Lincoln and Grant of the United States.

Consols 92⅞ a 93⅛; breadstuffs steady.

WASHINGTON, D. C., Nov. 25.

Our Government has no official advices on the subject of a proposed change in the Spanish Government, nor do they consider the reports trustworthy. The report alluded to purported to be founded on a private cable despatch from Madrid, declaring that a conspiracy had been discovered to overthrow the Castelar Government and the establishment of a monarchy, with Serrano as regent for young Duke Alphonso, his mother, Queen Isabella, having abdicated her claims in his favor.

It is estimated that thirty thousand Canadians returned home during the last three weeks, owing to the stopping of manufactories.

Fears are entertained for the steamship Pictou, ten days out from Quebec for Pictou, and not yet reported.

NEW YORK Nov. 25.

Gold 109⅞; exchange 107⅞ a 108⅜.

(Special to the Tribune.)

The Premier—Wrecks in the St. Lawrence.

SARNIA, Nov. 25.

Premier Mackenzie was nominated yesterday, and declared elected, there being no opposition. He made a long and prosy speech, attempting to straighten out his tortuous career, and promising to bring down the millenium by the godlike character of the course his Government is to pursue. His elevation to office has evidently thrown him off his balance.

MONTREAL, Nov. 25.

Reports of the wrecking of three or four lightships have been received, and all accounts agree in describing the storm at the mouth of the St. Lawrence as one of the severest for years. Fifty or sixty vessels bound to Quebec have been frozen in, and an attempt is making to save their cargoes and transport them to Quebec.

BERLIN, Nov. 25.

CHURCH AND STATE.

A fresh sentence is pronounced against Archbishop Ledochowski, for continuing in refusing unlawfully to institute priests. He is condemned to two years' imprisonment and an additional fine of 5400 thalers.

THE FRENCH CABINET

has been reconstructed. The Duke De Cazes is a new member. M. Beule, who was Minister of the Interior, has retired, and the Duke De Broglie takes his place, relinquishing the Foreign Ministry to the Duke De Cazes. These are the only changes in the Cabinet as it existed before the last resignation of Ministers.

NEW YORK, Nov. 26.

CUBAN COMPLICATIONS—DEMANDS ON SPAIN.

The latest and most important news relative to the Spanish complications is that unless Spain complies with the demands of our Government within 48 hours Minister Sickles will leave Madrid.

It is now stated upon semi-official authority that the demands of our Government are that the Virginius must be surrendered; that the surviving persons of the passengers and crew must be restored; that indemnity must be paid to the families of the American victims; and that the United States flag must be saluted in the waters where it was insulted.

THE HUDSON FROZEN UP.

The navigation of the Hudson from New York to Albany is suspended, the steamers going into winter quarters. This is the earliest closing of navigation during the present century.

A $300,000 SWINDLE.

The discovery of a swindle in the tobacco trade in New York is reported, reaching $300,000.

BLACK

JOSEPHINE

KID GLOVES,

FIRST CHOICE,

One and Two Buttons,

ALL SIZES.

Just Received.

MANCHESTER,
ROBERTSON
& ALLISON,

nov 25

EATON'S

Commercial College,

RITCHIE'S BUILDING, St. John.

THE EVENING SESSION is now in full opertion, which will enable young men to take advantage of the College Course without interfering with their business.

The same studies pursued as during the day.

All of the subjects necessary for a thorough Commercial education, are taught in a practical manner.

A call respectfully solicited.

A. H. EATON, Principal.

nov 11

FRENCH MERINOS !

IN

BLUES, BROWNS,
PURPLES, MAROONS,
GREENS, DRABS,
SLATES, SCARLET,
PINK, MAGENTA,
AMBER, ROSE, &c., &c.

At Reduced Prices.

LIKELY,
CAMERON
& GOLDING,

nov 21 — 55 KING STREET.

MARSTERS'

Photograph Rooms

(FOSTER'S CORNER.)

PHOTOGRAPHS

TAKEN IN THE

BEST STYLE.

ap17

CHRISTMAS!

Beautiful New Fancy Goods,

JEWELRY and TOYS !

Now opening for the coming Holidays !

AT PERCIVAL'S

BAZAAR

46 King Street, St. John, N. B.

nov 20

SHIPPING NEWS.

PORT OF SAINT JOHN.

ARRIVED.

WEDNESDAY, Nov 26th—Steamer New York, 1110, Winchester, Boston, H W Chisholm, mdze and passengers.

CLEARED.

Nov 25th—Schr George Walker, 371, Cole, Havana, Wm Thomson & Co, 7476 shooks.

Schr M R W, 127, Walsh, Vineyard Haven, Driscoll Bros, 743,000 laths.

Schr Osseo, 95, Martin, Fall River, S T King & Son, 117,672 ft boards.

26th—Schr Monsita, 254, Lent, Cienfuegos, M Pomares, 215,014 ft boards and scantling, 27 molasses shooks.

British Ports.

ARRIVED.

At Crookaven, 11th inst, Kate Upham, Brown, hence for orders.

LOADING.

At Bristol, 7th instant, Edith Troop, Smith, for Singapore; John Eills, Melvin, for this port.

ENTERED OUT.

At Newcastle, 6th inst, bark St Patrick, Bogart, for Boston.

SAILED.

From Liverpool, 12th inst, Fannie, for this port.
From Limerick, 8th inst, Jessie, for this port.
From Penarth, 12th inst, S S Nellie Wise, for this port.

Foreign Ports.

ARRIVED.

At New York, 22d instant, barks L G Bigelow, O'Neill, from Dublin, 39 days; Talisman, Baker, from Antwerp, 47 days; brigs Alpha, McNeil, from Cienfuegos, 58 days; La Plata, Kinnie, fm Sydney, CB, 17 days; schr Rubina, Secord, fm Havana, 17 days.

At Salt Cay, TI, 29th ult, bark Sunlight, Hayes, from St Thomas.

At New Orleans, 19th inst, bark Kalos, Bartlett, from Liverpool.

At Southwest Pass, 18th inst, ship Florence Oulton, Wilson, from Genoa.

At Vineyard Haven, 22d instant, schrs Southern Cross, from New York for this port; G P Gerrish, from Hillsboro, NB for New York.

At Browershaven, 7th inst, bark Matilda Hilyard, Brooks, from New York.

At Helvoet, 6th inst, bark John Rutherford, fm New York.

CLEARED.

At New York, 22d instant, brigs Brothers, McKenzie, for Morgan Pill; Excelsior, Mayor, for Hamilton, Bermuda; schr Addie & Nellie, Cameron, for this port.

At Savannah, 22d instant, schr F L Richardson, Young, for this port.

At Boston, 22d inst, schr Gipsey, for this port.

SAILED.

From Bremerhaven, 6th instant, Kate Sancton, Hilton, for sea.

From Buenos Ayres, 6th ult, bark Etta Stewart, for San Francisco.

From New York, 22d inst, bark Saguenay, for Gloucester; brig Wanderer, for Dublin.

Memoranda.

QUEBEC, Nov 20—Bark Marchioness, of Queensbury, from Quebec for Hull, with timber, lost anchors and chains, and is aground at Hare Island.

Ship Amoor, from Quebec for Greenock, with timber, is ashore and dismasted at St Anne.

Bark Argentina (before reported), is ashore at Grandecouse, and full of water; will probably be a total loss.

Ship St Kevin, from Quebec for Liverpool, with timber, before reported leaky, had been ashore at River Ouelle.

Nov 21st—The Red Island lightship now lies on White Island with four feet of water over her at high tide. The crew were 24 hours in the rigging, and were badly frostbitten. The steamer Napoleon goes down to-day to endeavor to get her off, and to render assistance to other vessels.

A canoe with a crew went down by train to-day to assist the ship Amoor, which is ashore at St Anne.

Passed out through Hell Gate, 22d inst, schr Caledonia, Leighton, from New York for Windsor, NS.

Passed Deal, 9th inst, ship Peter Maxwell, Sulis, from Philadelphia for Bremen.

Below Philadelphia (coming up) 22d inst, schr J K Howard, hence.

Off Dover, 11th inst, bark Amity, from Rotterdam for Savannah.

Spoken.

Nov 22d, off Montauk, schr Ocean Lily, from —— for Baltimore.

Nov 8th, 28 miles west of the Fastnet, ship America, Bartlett, from Barrow, E, for New York or this port.

Nov 12th, off Scilly, bark Carmel, Patton, from Antwerp for Savannah.

Oct 13th, lat 28 N, lon 56 W, schr W J Olive, hence for Montevrdeo.

Oct 25th, lat 47, lon 44, Gem, from Leith for this port.

Sept 21st, lat 21 S, lon 30 W, ship Beeadalbane, steering south.

Notice to Mariners.

HALIFAX, Nov 21—The lightship Halifax was towed to her position off the harbor to-day.

Freights.

CALLAO, Oct 28th—[Bryce, Grace & Co's report] —Freights are somewhat slacker than when we last issued our circular. Messrs Dreyfus Bros & Co still require shipping, particularly for Mauritius. Rates offered by these gentlemen are as follows: Guano from Peruvian deposit—To the United Kingdom, 70s; Continent, 72s 6d; Coast of France, 85 frs; Martinique or Guadaloupe, 80 frs; Mediterranean, West Coast of Italy, 70s; East Coast of Italy, 72s 6d; Canary Islands, 68s; Mauritius, 75s. United States Guano Co offer to carry guano to Baltimore, $17; to Charleston or Savannah, $17. Nitrate of Soda—Rates paid in Valparaiso and Iquique during these past 15 days have varied from—To Liverpool 67s 6d @ 72s 6d; to United Kingdom, 70s @ 75s, to Continent, 75s @ 80s. Quotations at present may be given at—To To Liverpool, 67s 6d; to United Kingdom, 75s; to Continent, 62s 6d @ 75s. Lumber from Puget Sound to coast, $22; Central America, $22. Grain and Copper Ore Freights in Chile and offered about same rates as those quoted for Nitrate of Soda—Liverpool 67s 6d, United Kingdom 70s, Continent 75s.

NEW YORK, Nov 22d—Transactions either in berth freights or charters, have been slow to-day, but rates exhibited no material change. The engagements were: To Liverpool, by steam, 100 bales cotton at ⅝d, a 11-16d; via Cardiff, 500 bales of do at 9-16d; by sail, 16,000 bushels of wheat at 12½d, 1200 bbls flour at 2s, 3d, 100 bales cotton at ½d, a 9-16, and 1000 boxes cheese at 52s, 6d. To London, by sail, 800 bbls flour at 4s, 3d. To Cardiff, by steam, 8000 bushels grain at 12½d; 300 bbls pork at 9s; 500 bbls rosin at 5s 6d. The charters include—A British bark, hence to Cardiff direct, 3500 quarters grain at 8s; late last evening, two Italian barks, 3600 and 3700 quarters of grain, respectively, hence to cork for orders, at 8s 6d and 3d off if to a direct port; a British brig hence a port in the United Kingdom, 1900 bbls of refined petroleum, at 7s; a British brig, 314 tons, hence to Trinidad, 6000 shooks at 40c; a British schr, 229 tons, hence to Halifax, general cargo, on private terms; an American brig, 111 tons, hence to Hayti, general cargo, at $1 per bbl; an American brig, of 900 bbls capacity, same voyage and rate; an American bark of 1250 bbls capacity, hence same voyage and back, at a lump sum of $1700, part gold; a British bark of 1125 bbls capacity, same voyage, at a lump sum of $1600.

Ayer's Cherry Pectoral,

For Diseases of the Throat and Lungs.

AMONG the great discoveries of modern science, few are of more real value to mankind than this effectual remedy for all diseases of the Throat and Lungs. A vast trial of its virtues, throughout this and other countries, has shown that it does surely and effectually control them. The testimony of our best citizens, of all classes, establishes the fact that CHERRY PECTORAL will and does relieve and cure the afflicting disorders of the Throat and Lungs beyond any other medicine. The most dangerous affections of the Pulmonary Organs yield to its power; and cases of **Consumption,** cured by this preparation, are publicly known, so remarkable as hardly to be believed, were they not proven beyond dispute. As a remedy it is adequate, on which the public may rely for full protection. By curing **Coughs,** the forerunners of more serious disease, it saves unnumbered lives, and an amount of suffering not to be computed. It challenges trial, and convinces the most sceptical. Every family should keep it on hand as a protection against the early and unperceived attack of Pulmonary Affections, which are easily met at first, but which become incurable, and too often fatal, if neglected. Tender lungs need this defence; and it is unwise to be without it. As a safeguard to children, amid the distressing diseases which beset the Throat and Chest of childhood, CHERRY PECTORAL is invaluable; for, by its timely use, multitudes are rescued from premature graves, and saved to the love and affection centered on them. It acts speedily and surely against ordinary colds, securing sound and health-restoring sleep. No one will suffer troublesome **Influenza** and painful **Bronchitis,** when they know how easily they can be cured. Prepared by

DR. J. C. AYER & CO., LOWELL, MASS.,
Practical and Analytical Chemists.

Sold by all Druggists Everywhere.

H. L. SPENCER,
20 Nelson Street, St. John,
Sole Agent for Maritime Provinces.

oct 30 m w f a wky

New Advertisements.

Scotch Yarns !

BERLIN WOOLS;
Fleecy Wools;
Slipper and Ottoman Patterns;
Lacet Braids;
Colored Silk Embroidering Braids;
Colored Steel and Gilt Beads.

SHARP & CO.,
10 King street.

DRESS and MANTLE-MAKING done on the premises. nov 26

BUCHAN'S REMEDIES

BUCHAN'S SARSAPARILLA PILLS;
BUCHAN'S INVIGORATING ESSENCE;
BUCHAN'S SKIN OINTMENT;

The greatest boon ever offered to suffering humanity.

HANINGTON BROS., Agents,

nov 26 — FOSTER'S CORNER.

Stoves. Stoves.

THE Subscriber has on hand one of the largest and best assortments of

Cooking, Hall, Parlor and Shop Stoves

To be found in the city.

CHEAP FOR CASH !

☞ Call and see.

At JOHN ALLEN'S,
Cor. Canterbury and Church streets.

nov 26 d w 1y

J. W. MONTGOMERY

WILL OFFER,

Wholesale and Retail,

A magnificent Stock of

WINTER

Dress Stuffs

All of the Newest and Leading Makes. Also, a very fine lot of

White and Scarlet Flannels,

From 25 cents per yard up, with

ONE HUNDRED LADIES' FUR TRIMMED SACQUES,

From one dollar to four. The Best Value in the Dominion at

No. 2 King Street,
J. W. MONTGOMERY.

A. T. BUSTIN,

No. 64 Germain Street,

(OPPOSITE TRINITY CHURCH,)

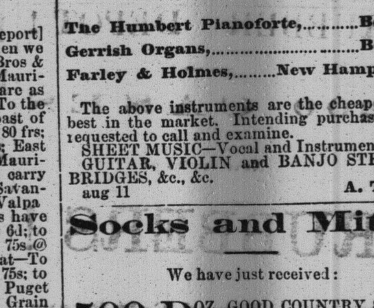

AGENT FOR

The Humbert Pianoforte,..........Boston.
Gerrish Organs,.........................Boston.
Farley & Holmes,..........New Hampshire.

The above instruments are the cheapest and best in the market. Intending purchasers are requested to call and examine.

SHEET MUSIC—Vocal and Instrumental.
GUITAR, VIOLIN and BANJO STRINGS, BRIDGES, &c., &c.

aug 11 — A. T. B.

Socks and Mitts.

We have just received:

500 DOZ. GOOD COUNTRY SOCKS.
100 doz. Good Country Mitts.

nov 25 — EVERITT & BUTLER.

AMERICAN CLINCH RINGS.—Just received from Pittsburgh: 4000 American Bevel Clinch Rings. For sale low by

T. McAVITY & SONS,
7 and 9 Water street.

nov 20

Apples. Apples.

THE Subscriber has now in Store—270 bbls. CHOICE WINTER APPLES, in Bishop Pippins, Baldwins, Spitzenburgs, Greenings, and other first-class kinds, which he offers to the public at lowest market rates.

nov 21 m — R. E. PUDDINGTON.

Second Edition !

(Special Telegram to the Tribune.)

Premier Mackenzie Among his Friends —The Corrupt Macdonald Ministry Denounced—The Heaven-Born Grits Glorified—The Great Things to be Done.

OTTAWA, Nov. 26.

Yesterday was nomination day in Lambton, and Mr, Mackenzie was elected by acclamation. In his speech he complained that the course of the late Ministry was a constant prostitution of power with the object of preventing a free expression of popular will. He condemned the efforts he alleged to have been made to prevent the passage of a good election law; condemned the appointment of partisan returning officers, and the expenditure of Sir Hugh's money. The reform party, he asserted, only spent money legitimately, raised for legitimate purposes. He denied that there was a quarrel between the new Ministry and Lord Dufferin. The Premier then reviewed the incidents connected with the prorogation of the late session, and what he called the office-grab game played in the dying hours of the Ministry. Sir John's last act was not only unjustifiable and immoral, but indecent. Those who received office in such a manner were to be compassionated rather than complimented. He said the composition of the present Ministry was Liberal, from the fact that Scott and Cartwright were co-operating heartily with Liberals. All denominations were represented in the Cabinet. They would do justice and nothing more to each Province, and carry out the policy advocated in opposition. One of their first measures would be an effective election law, and measures to preserve strictly the independence of members of Parliament, the Senate as well as the Commons. He spoke of the Pacific Railway. He was an advocate of such a road. Its importance to the country had not been over-rated. The new Government would take early steps to that end. If we once have British Columbia and Manitoba connected by rail, and Manitoba made accessible from Pembina, the rest could be undertaken as soon as possible. Mr. Mackenzie was understood to say that in all probability these two portions of the scheme will be completed within seven years of the ten in which the East and West were to be joined. He believed the Government would have a majority in each province but one, and in that one before long. A banquet was given him in the evening. He returns to Ottawa to-morrow. Pope leaves for England to-night.

Merchants' Exchange.

The following despatches were received at the Exchange to-day:

Liverpool, Nov. 25.—Breadstuffs market firm.

Flour 28s. a 29.
Red wheat 11s. 9d. a 12s. 4d.
Corn 34s. 6d.
Cotton 8⅜ a 8½d.
Consols, London, 92⅞ a 93.

Receipts of wheat during the pas- three days 33000 qrs., of which 13,000 were American.

New York—Flour market declining.

Common to good Extra State $6.60 a $7.60.

No. 2 Spring wheat $1.45 a $1.49.

Western mixed corn 71½ a 72c.

Mess pork $14.25 a $14.50. Market quiet.

Grain Freights 13½d a 14.

Receipts of flour 21,000 bbls.; sales 16,000.

Receipts of wheat 105,000 bush.; sales 125,000.

Receipts of corn 24,000 bush.; sales 180,000.

Montreal—Flour market quiet, steady. Ordinary Canada and Welland Canal $5.65 a $5.75; Fancy $6.10 a $6.20; Extra $6.25 a $6.45.

Oats 37c. a 38c.; barley $1.00 a $1 10.

Receipts of flour 1,000 bbls.; sales 500. bbls.

Chicago—No. 2 Spring wheat $1.05. Market irregular.

Receipts of wheat 96,000 bush.

Shipments of wheat 32,000 bush.

New York Nov. 26.—Gold opened at 109¼.

Circuit Court.

The case of McKenney vs. Bradley was continued yesterday afternoon. Mrs. Stanley, who was on the stand when the court adjourned, was subjected to a rigid cross-examination by Mr. Thomson. She stuck to her assertion that she had been in receipt of rents from the property in question for twenty-six years, but said she had been married the second time, nineteen years, and her first husband had been dead two or three years.

Mr. Thomson then, in answer to this evidence, called James Smith, who proved that the property in question had been deeded to him by Mrs. Stanley's husband, and that since that time he had had tenants on the place. He also proved that Bradley, the defendant, owned the place through him. The deeds made out in 1848 and '51 were produced. The Counsel then addressed the jury, Mr. Thomson for the defence characterizing the case as a "two-penny" action. A smaller one he had never seen in the whole of his professional career presented to a jury. The question of a title to the property was left with the jury to decide, they having the testimony of Mr. Smith and Mrs. Stanley before them, with the various deeds and papers. As for the assault he left it for them to decide whether Mr. Bradley's and Miss McGirr's testimony were not more credible than the plaintiff's and her daughter's. On the question of a title he was anxious for a verdict, and if the jury thought more force had been used than was necessary, and decided to allow damages, he expected them put at the very lowest figure.

Mr. Jack, for the plaintiff, made a strong appeal for his client. He considered it an action that he as an attorney was bound to bring. When he saw poor people imposed upon by one in the circumstances in which Mr. Bradley was, he was bound to defend them. He claimed that the witness Smith, who had sworn to the titles, had not in any way shown that he had occupied the place within twenty-five years, and, by statute limitation, he was not entitled either to own or give Bradley possession. His reflections on Mr. Smith were very severe. He said his statements were untrue, and appealed to the jury to remember his record while living in St. John. In describing the assault he was eloquent in defence of his injured client. Bradley, he called an "infuriated brute whom it was base libel to call a man." He drew a picture of the poor woman in a pelting storm driven with her children from her house, and forced to seek protection with a neighbor. Miss McGirr, he called a "gushing old maid," who was indebted to Bradley for many favors. Bradley supplied her with milk, and the milk of human kindness in his breast made him do her many other favors. If she did not give strong testimony in favor of Bradley, what would be the result? The supply of milk would be cut off, she and her maiden sister would lose a good neighbor, and perhaps the same might happen them that had happened his unfortunate client. He asked, therefore, for damages for his client, for the treatment she had received at Bradley's hands.

The Court adjourned last evening, after Mr. Jack's address, and this morning the Judge charged the Jury, who retired and, after about half an hour's absence, returned a verdict for the defendant.

The special docket was then taken up, and two cases tried.

Jones et al vs. McKenzie was the first case, and a verdict of $641.58 was returned for the plaintiff.

In Armstrong vs. McClutching, the next case taken up, a verdict of $256.04 was recorded for the plaintiff. Harrison & Burbidge attorneys.

Farry vs. O'Regan, A. C. Fairweather for plaintiff, was entered on the new docket.

Everitt et al vs. Glazier et al was settled before it came on for trial.

New Advertisements.

FORTY-FIRST YEAR.

BOSTON WEEKLY JOURNAL. 1874

A New Volume.

PREPARE YOUR CLUBS.

The Cheapest Newspaper in New England,

THE Publishers of *The Boston Weekly Journal* invite the attention of the reading public to the attractions of a family newspaper, which for the past Forty Years has received from the intelligent classes of New England a most cordial support. The thousands who rely upon the *Weekly Journal* for

News, General Reading and Information,

Will cheerfully indorse the fulness of its news, the freshness of its weekly compendium of general intelligence, and the reliability which may be placed upon its editorial comments. The aim of the Publishers has always been, and will continue to be, to send out a weekly sheet which shall be free from all sensationalism, and shall present a large amount of reading matter, which shall keep its readers fully posted up regarding

The Leading Events of the Hour,

While its pages shall not only reflect the substantial progress of opinion upon topics which are connected with the

Social and Political Interests

Of the people of New England, but shall also contain a large amount of matter which will instruct and edify the large circle which depends mainly upon its columns for their knowledge of what is going on in the great

Business Centres of the World.

The same features that have given to the *Weekly Journal* its strong hold upon the people; and have caused its subscribers to renew their subscriptions year after year, will be retained. We do not propose to introduce any catch-penny novelties, for the field is already filled with such newspapers, but we do propose to so fill its

Thirty-Six Long Columns

That every member of a household may find something which they shall read with pleasure and profit. There are papers which contain a larger amount of literary reading, but there is no paper published in New England which furnishes

So Large an Amount of News; Reading at Such a Moderate Price.

When it is remembered that by forming Clubs, a paper like *The Boston Weekly Journal* can be secured fifty-two times each year for three cents per week, the statement would seem to warrant a circulation of a hundred thousand in the New England States. We confidently believe that an inspection of its columns will convince any one that the investment of such a trifling amount is the wisest expenditure that any man can make who desires a

First-Class Family Newspaper,

Which he can place in the hands of the members of the family, confident that there is nothing objectionable in any of its many departments.

We shall be happy to send specimen copies free of expense. We invite the attention of Postmasters and Agents to our terms. There is no advance in price, though the paper last year was greatly enlarged and improved.

One copy by mail..............................$2 0
Five copies to one address..................9 00
Ten copies to one address...................15 00

And one copy to the getter up of a club of ten.

☞ All orders must be accompanied by the money. All papers are discontinued promptly at the expiration of the time for which payment has been made.

THE DAILY JOURNAL,

PUBLISHED

Morning and Evening,

Contains the latest news by telegraph and mail from all parts of the world. Its circulation is more than three times that of any paper of its class in New England.

TERMS.

Single copies..............................3 cts.
One year..................................$8.

Payable in advance.

THE SEMI-WEEKLY JOURNAL

Contains all the news of the day, including the reviews of the Markets, Commercial news, &c. and has a very large circulation among country merchants throughout New England. It is issued Tuesday and Friday mornings.

TERMS.

One copy..................................$4 00
Five copies to one address................15 00
Ten copies to one address..................30 00

And an extra copy to the getter-up of the Club. The money in all cases must accompany the order.

JOURNAL NEWSPAPER COMPANY,
nov 26 — 120 Washington Street, Boston.

BELTS!

IN

Leather, Elastic,

and Velvet.

BELT BUCKLES,

IN

Jet, and Jet and Steel.

JUST OPENED AT

M. C. BARBOUR'S,

48 Prince Wm. Street.

nov 7

THE IMPROVED DOOR SPRINGS.—For sale by T. McAVITY & SONS,
nov 20 — 7 and 9 Water street.

BARNES, KERR & CO.

BEG to call attention to the following NEW GOODS just opened to replete Stock—received by last mail steamer from England:—

Black Silks, Watered Trimming Silks,

Dress Winceys, Fancy Shawls,

Ladies' Winter Skirts, White Cottons,

Neck Rufflings, Scarlet Hose, &c.

nov 25 — **LONDON HOUSE, Retail.**

WILLETT'S WASHER !

SAVES MONEY, TIME, And Hard Work !

PRICE ONLY $5.00 ! !

Pat. Dec. 19th, 1872.

REASONS WHY EVERY FAMILY SHOULD POSSESS THIS WASHER :

1st. The clothes are washed without the least injury to the cloth, the work being done by pressing, instead of rubbing the cloth.

2nd. Much time is saved, as several pieces may be washed at once; you can expend all the labor on the soiled parts the same as with the board.

3rd. It adjusts itself to any thickness of cloth—from a towel to a bed-quilt—without change.

4th. The work is done much easier and quite as thoroughly as with the board. We could give hundreds of testimonials to corroborate the truth of the above statements; but, as experience is better than testimony, you are hereby invited to test its merits by using it two or three weeks without expense. We also sell a superior WRINGER; and Bush's Seven Strand White Wire CLOTHES LINE, which is worthy of attention, as your life is always ready for use, and your clothes never freeze to it in the coldest weather.

☞ Orders for any of the above may be left at the Store of Logan & Lindsay, or addressed to the Subscriber,

GILBERT R. WILLETT,
Box 9, St. John, N. B.

P. S.—County rights sold on reasonable terms. Exclusive rights of territory given to agents. Those in want of a good business would do well to investigate. For particulars address as above.

nov 25 d 4i w 1i — G. R. WILLETT, Patentee.

NOTICE.

To the Electors of the City of St. John.

GENTLEMEN,—Yielding to the solicitations of a large number of the constituents, I have consented to be a Candidate for your suffrages at the coming Election for a Member of Parliament for the City of St. John.

If Elected, I shall endeavor to represent you in an independent manner. I shall support what I think to be right, and condemn what I consider wrong, keeping in view only the public good.

Yours, &c.,

nov 21 — C. N. SKINNER.

TO THE ELECTORS

OF THE

City of St. John.

THE Honorable S. L. Tilley, C. B., having accepted the position of Lieutenant Governor of New Brunswick, the seat held by him as your representative, in the Dominion Parliament, has become vacant, and is again at your disposal.

At the personal solicitation of a large number of the Electors, I have consented to allow myself to be put in nomination as a candidate for your suffrages, and, if elected, I will give the present Government a liberal support in all measures for the interests of the Dominion generally, and especially of the City of Saint John. Soliciting your support,

I am yours, truly,

nov 22 — J. S. BOIS DeVEBER.

B. P. PRICE,

DEALER IN

Groceries, Flour, Cornmeal and Provisions generally.

COUNTRY PRODUCE

of every description.

No. 20 King Square,

(Continental Hotel Building),

nov 8 — SAINT JOHN, N. B.

POTATOES,

Turnips and Apples

B. P. PRICE,
nov 8 — No. 20 King Square.

Fresh Eggs.

A LOT OF FRESH EGGS just received.

B. P. PRICE,
nov 8 — 20 King Square.

NOTICE !

ALL persons are hereby cautioned against trusting or harboring any of the crew of the ship "Red Jacket," as neither the master or consignee will be responsible for any debts of their contracting.

DAVID BLYTH, Master.
nov 24 3i — GEORGE McKEAN, Consignee.

TOBACCO.

Now Landing:

50 BOXES "Our Brand" best 12's TOBACCO.

And daily expected:

25 boxes "Virginia" 12's TOBACCO.

nov 24 — BERTON BROS.

Extract of Meat.

LIEBIG'S EXTRACT OF MEAT—a most convenient preparation for making Beef Tea, Soup, &c.; invaluable to invalids.

A fresh lot at
nov 18 — HANINGTON BROS.

JUST RECEIVED.

20 BBLS. APPLES, superior quality Put up by C. E. Armstrong. For sale at market rates by

MASTERS & PATERSON,
nov 21 — 19 South M. Wharf.

Shoe Blacking.

200 DOZ. SHOE BLACKING, Nos 1 and will be sold very low, at M. FRAWLEY'S,
nov 1—fm — 11 Dock street.

GUNS, &c.

Just Received:

2 CASES GUNS;
1 cask SHOP TWINE;
1 case Steelyards;
1 cask GIRTH WEBB LOCKS, &c., &c.;
1 cask Coil Chain;
2 casks Herring Oil;
5 casks Cod Oil.

nov 24 — W. H. THORNE.

Auction Sale.

Insolvent Act of 1869.

In the matter of HUGH MORRIS, an Insolvent.

There will be sold at Public Auction, at Chubb's Corner, (so called), in the City of Saint John, on WEDNESDAY, the seventh day of January next, at one o'clock in the afternoon:

ALL the Estate, right, title and interest of the above named Insolvent, in and to that certain Lot of LAND and PREMISES, with the buildings and erections thereon, situate, lying and being in the Parish of Lancaster, in the County of Saint John, and described as follows, that is to say:—Beginning at the southwest corner of lot number eight, and running thence north seventy-four degrees; east to the road leading from Manawagonish to Musquito Head; thence north fourteen degrees and three minutes; west forty-eight chains and forty links to a line running from Musquito Cove and up the neck of the peninsula; thence along the said line on the South Bay, south-westerly to the north-east corner of lot number ten; and thence south nineteen degrees and thirty-nine minutes; east to the place of beginning, containing ninety-two acres, more or less.

Dated this thirtieth day of October, A. D. 1873.

☞ Terms cash.

E. McLEOD,
oct 30 — Assignee

By E. H. LESTER,

At 7. P. M., sharp.

THIS EVENING, at 5½ (foot of) King Street, at Auction:

NEW and USEFUL GOODS—Boots, Shoes, Rubbers, Dress Goods, Clocks, Watches, READY-MADE CLOTHING, Carpenters' Tools, Fancy Goods, &c., &c.

WITHOUT RESERVE.

Foot of King Street.

Wants.

WANTED IMMEDIATELY.—A MAN who understands machinery thoroughly, and can come well recommended, to fill the position of fireman. Apply at Office of VICTORIA HOTEL.

nov 26 3i

WANTED.—Active and intelligent boys to sell DAILY TRIBUNE. Apply at Printing office, Charlottee street, between 3 and 5 o'clock.

may 9

$5 TO $20 PER DAY. Agents wanted. All classes of working people, of either sex, young or old, make more money at work for us in their spare moments, or all the time, than at anything else. Particulars free. Address,

G. STINSON & CO.,
may 3 d w 1y — Portland, Maine.

For Sale.

FOR SALE.

32-64THS Bark MEXICAN, 520 tons register, built in 1867, and classed 3. 3. G. 1. 1. Veritas, now lying at Sydney, C.B.

Also this Vessels Freight, to be earned on her intended voyage from Cape Breton. It belonging of right to the Underwriters' of New Brunswick Lloyds, (they paying the late owner W. Davidson, Esq., as for a total loss of Freight,) and by agreement of H. R. Ranney, holder of other half of vessel, under date of 10th inst.

Apply to ROBERT MARSHALL.

nov 25 tel news 3i

C. S. COTTER,

WINE STORE,

No. 60 Charlotte Street,

ST. JOHN, N. B.

Best Old Three Star and 58 Brandies, Old Irish and Scotch Whiskies, Guinnesses' Porter on Draught.

☞ All kinds of Havana Cigars. nov 15

D. E. BERRYMAN, M. B., & C. M.,

(Graduate of the University of Edinburgh).

LATE RESIDENT SURGEON TO THE

Royal Maternity Hospital, Edinburgh.

OFFICE: 72 CHARLOTTE STREET,

(Formerly occupied by J. Berryman, M. D.)

☞ OFFICE HOURS—8 to 10 a. m., 2 to 4 and 7 to 9 p. m. — nov 12 2m

To Builders.

TENDERS are invited for finishing the interior of the New Maritime Bank Building, Market Square, St. John, N. B., including all plasterers and joiners work.

Plans, Specifications, and all necessary information to be had from the Architect, (Office, 106 Prince Wm. street), to whom tenders will be delivered on or before FRIDAY, the 28th inst., at 6 o'clock P. M. precisely.

The lowest or any tender not necessarily accepted.

nov 21 — D. E. DUNHAM.

The Dolly Varden Washer

STILL stands the test when others fail. All who want a WASHING MACHINE, and no humbug, will please call and see the D. V. Washing Machine. Patent HAND THRESHERS: X. L. CHURN, Fanning Mills manufactured, and for sale by

N. W. BRENNAN,
Paradise Row, Portland.

N. B.—WRINGERS REPAIRED.

Portland, June 19. — june 19

Undertaking

IN all its various branches executed by N. W. BRENNAN, of the town of Portland.

Orders left at his residence, opposite D. J. Purdy's Grocery Store, Portland, or at his shop, Paradise Row, next door to M. Francis' Shoe Factory, promptly attended to on shortest notice.

N. W. BRENNAN.

Portland, June 19. — june 19

INTERCOLONIAL RAILWAY.

WINTER ARRANGEMENT.

To take effect on MONDAY, November 24th, 1873.

TRAINS LEAVE.	Exp.	Acc.	Fgt.	Exp.
St. John,	A. M. 8.00	A. M. 10.30	P. M. 2.35	P. M. 4.30
Hampton,	9.10	P. M. 12.10	4.15	5.35
Sussex,	10.15	2.15	6.25	6.55
Petitcodiac,	11.10	3.47	8.55	8.00
Moncton, *Arrive*	P. M.	5.35	10.50	
" *Leave*	12.15	5.45		
" *Leave*		6.15		
Painsec Junc., *Arrive*	12.35	6.45		
" " *Leave*	12.40	6.50		
Painsec Junction,	1.00	6.20	4.40	
Point du Chene,	1.45	7.10	4.45	
Amherst,	2.40	10.35		
Londonderry,	5.08	A. M. 4.30		
Truro, *Arrive*	5.50	6.00		
" *Leave*	6.10	Ex. 6.30	A. M. 7.15	
Pictou,	3.00			Acc. 6.00
New Glasgow,	3.39			6.47
Truro.	5.45			9.50
Truro,	6.10			10.20
Shubenacadie,	7.10	7.35	9.40	11.50
Windsor Junction	8.22	8.55	12.27	1.45
Halifax, *Arrive*	9.00	9.30	1.25	2.35

TRAINS LEAVE.	Epx.	Acc.	Fgt.	Exp.
Halifax,	A. M. 7.30	A. M. 10.15	P. M. 3.20	P. M. 4.00
Windsor Junction,	8.10	11.15	4.48	4.38
Shubenacadie,	9.20	1.02	7.15	5.50
Truro, *Arrive*	10.20	2.35	9.00	7.00
Truro, *Leave*	10.25			Acc. 7.20
Truro, *Leave*	20.30	3.00		
New Glasgow,	12.35	6.13		
Pictou,	1.15	7.00		
Londonderry,	11.06			9.15
Amherst,	1.50			A. M. 3.10
Painsec Junc., *Arrive*	3.35			6.40
" " *Leave*	3.40			
Point du Chene		11.45	2.45	6.00
Painsec Junction		12.30	3.30	7.15
Moncton	4.05		A. M. 9.00	7.55
Petitcodiac,	5.03	Exp. A. M. 6.00	11.25	9.30
Sussex,	6.15	7.05	2.15	11.25
Hampton,	7.14	8.08	4.05	P. M. 1.05
St. John, *Arrive*	8.30	9.20	6 00	2.35

For full particulars see small Time Tables, which can be had at all Booking Stations.

LEWIS CARVELL,
General Superintendent.

Railway Office, Moncton, 6th November, 1872. nov 21

CONSOLIDATED
European & North American Railway.

WINTER ARRANGEMENTS.

ON and after MONDAY, 10th November, trains will, until further notice, run as follows:

Express leaves St. John (Ferry) for Bangor and Intermediate Stations, at 8.00 a. m., connecting with Trains of Fredericton, and N. B. and C. Railway, due in Bangor 6.15 p. m.

Express leaves Bangor 7.45 a. m., for St. John and Intermediate Stations, connecting with trains of N. B. and C., and Fredericton Railway, due in St. John 7.00 p. m.

Accommodation for Fredericton and Freight leaves St. John 2.15 p. m.

Accommodation leaves Fredericton 8.10 a. m., and Express 3 p. m., for St. John.

H. D. McLEOD, Asst. Supt.
M. H. ANGELL, Superintendent.
St. John, 6th Nov., 1873. nov 6

KNITTING!

THE Subscriber has received a supply of the new

MARITIME

FAMILY KNITTING MACHINE!

And will sell the same at the lowest prices.

Purchasers will be instructed to operate the same free of charge.

The public are invited to call and witness the Machines in operation doing all varieties of plain and fancy work.

KNITTING of all descriptions done to order.

C. H. HALL,
Sewing and Knitting Machine Rooms,
sep 8 58 Germain stree

Office of the Commissioners of Water Supply for the City of Saint John and Parish of Portland.

NOTICE is hereby given that the time allowed for the payment of the WATER ASSESSMENT for the current year having expired, DISTRAINT WARRANTS will issue as directed by Act of Assembly, unless immediate payment is made.

EDWARD E. LOCKHART,
WILLIAM SEELY, } Comm's.
STEPHEN K. BRUNDAGE,
nov 1 tf

THE NEW BRUNSWICK
STEAM COFFEE AND SPICE MILLS,
No. 7 Waterloo Street,

OFFER A GENERAL ASSORTMENT OF

Spices, Mustard, Cream of Tartar, COFFEE, &c.

DEALERS supplied at moderate rates and guaranteed satisfaction.

CRYSTALS AND SPICES
Ground or Pulverized to order.
ap 8 A. LORDLY.

Just Received.

5 BBLS. CIDER, a prime article. For sale at lowest market rates by
MASTERS & PATTERSON,
nov 4 19 South Market Wharf.

IVES & ALLEN'S
Dominion Stove Polish,

THE BEST IN USE 20 Gross in Stor
H. L. SPENCER,
aug 16 20 Nelson stre

OAKUM.

200 Bbls. Very Good Quality
Hand-Packed OAKUM.

For sale by JAMES L. DUNN & CO.
oct 8 North Wharf.

Cornmeal, Tea, &c.

400 BBLS. CORNMEAL;
75 hf-chests Superior Tea;
50 bags RICE;
20 tubs Cooking Butter, at 12c;
100 bbls. Bay HERRING;
100 hf bbls. do.;
100 quintals HAKE;
20 boxes P. Y. Soap;
5 cases MUSTARD;
5 boxes Cheap Tobacco;
20 boxes Ground ALSPICE.
In store and for sale very low by
W. I. WHITING,
oct 17 No. 24 South Wharf.

HARDWARE!

T. McAVITY & SONS.

BRASS, Wood Screws, Deck Lights, Emery, Gun Caps, etc.:

2 casks Brass Wood Screws, assorted ½ to 3 in.;
10 cwt. Flour Emery;
10 cwt. Corn Emery, assorted No. 10 to 120;
1 cask Glass Deck Lights, assorted sizes;
2 casks Hardware, containing: Hand-Cuffs, Brass Wire, Melting Ladles, Gun Caps, Door Bolts, Door Springs. For sale low by
T. McAVITY & SONS,
nov 20 7 and 9 Water street.

Cod Oil. Cod Oil.

ON HAND—20 bbls. COD OIL. For sale low by
T. McAVITY & SONS,
nov 13 7 and 9 Water street.

350 Cwt. Codfish,

NOW LANDING. For sale at lowest market rates from vessel by
MASTERS & PATTERSON,
ov 1 19 South Market Wharf.

Pears, Quinces, &c,

JUST received from Boston—1 bbl. QUINCES; 1 bbl. PEARS; 1 bbl. Shellbarks.
R. E. PUDDINGTON,
nov 21 44 Charlotte street.

Flour Landing.

3000 BARRELS REINDEER, Tea Rose, Pride of Ontario, Progression &c. For sale by
J. & W. F. HARRISON,
oct 29 16 North Wharf.

Steamboat.

1873.

TWO TRIPS A WEEK.

International Steamship Comp'y.

SUMMER ARRANGEMENT.

ON and after Thursday, October 2nd, the splendid sea going steamers "NEW YORK," and "CITY OF PORTLAND" will leave St. John every MONDAY and THURSDAY morning at 8 o'clock, for Eastport, Portland and Boston, connecting at Eastport with steamer "Belle Brown," for St. Andrews and Calais.

Returning, leaves Boston every Monday and Thursday morning at 8 o'clock, and Portland after noon train arrives from Boston, same day for Eastport and St. John, until further notice.

No claims for allowance after Goods leave the warehouse.

Freight received on Wednesday and Saturday only, up to 6 o'clock, p. m.
H. W. CHISHOLM, Agent.
aug 30

THREE TRIPS A WEEK.

St. John to Halifax!

STEAMER "SCUD,"

For Digby and Annapolis,

Connecting with the Windsor and Annapolis Railway for KENTVILLE, WOLFVILLE, WINDSOR and HALIFAX. With Stages for LIVERPOOL and YARMOUTH, N. S.

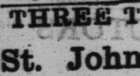

STEAMER "SCUD," on and after Nov. 3rd, until further notice, will leave her wharf, Reed's Point, at 8 a. m., MONDAY, WEDNESDAY and SATURDAY, (returning same days), for DIGBY and ANNAPOLIS, connecting with 2 20 p. m. Train for Halifax and Way Stations.

FARE—St. John to Halifax, $4.00
GEO. F. HATHEWAY, Agent,
oct 27 glb nws tel fmn 39 Dock street.

Steamer "City Saint John."

CHANGE OF DAY.

Through connection to Woodstock, Houlton and Canterbury, via St. Stephen, with the N. B. and Canada Railway, twice each week. Through Bills Lading to Woodstock, Houlton and Canterbury, signed at the Warehouse of the Steamer at Reed's Point.

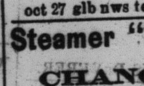

UNTIL further notice, the steamer "CITY OF ST. JOHN" will leave her wharf, at Reed's Point, every WEDNESDAY and SATURDAY morning, at 8 o'clock, for Saint Stephen, calling at St. George and St. Andrews, and connecting with the N. B. and Canada Railway to Woodstock, Houlton and Canterbury, making a through and reliable connection. Returning from St. Stephen every MONDAY and THURSDAY morning, calling at St. Andrews and St. George. On Saturday and Monday the steamer will call at L'Etang.

The above steamer connects every trip with the steamer "Utopia" for St. George.

Freight, which must be plainly marked, received at the steamer's wharf at Reed's Point, up to 6 o'clock, p. m., by the Agent, who is always in attendance.

ENOCH LUNT & SONS,
nov 13 41 Dock stree

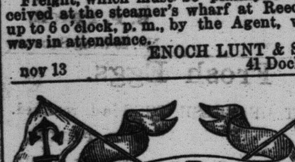

Atlantic Service.

Regular and Direct Steam Communication between New York and Glasgow, (via Moville.)

THE ANCHOR LINE
OF
Trans-Atlantic Steam Packet Ships.

Alsatia,	Castalia,	India,
Assyria,	Caledonia,	Italia,
Anglia,	Columbia,	Olympia,
Australia,	Elysia,	Trinacria,
Bolivia,	Ethiopia,	Utopia,
California,	Europa,	Victoria,

Are intended to sail between New York and Glasgow, (via Moville) as under: (unless prevented by unforeseen circumstances.)

FROM NEW YORK.			FROM GLASGOW.	
Sat., Nov.	1	Elysia	Sat., Oct.	11
Wed., "	5	Castalia	Wed., "	15
Sat., "	8	Anglia	Sat., "	18
Wed., "	12	Trinacria	Wed., "	22
Sat., "	15	California	Sat., "	25
Wed., "	19	Italia	Wed., "	29
Sat., "	22	India	Sat. Nov.	1
Wed., "	26	Macedonia	Wed., "	5
Sat., "	29	Australia	Sat., "	8
Wed., Dec.	3	Olympia	Wed., "	19
Sat., "	6	Victoria	Sat., "	12
Wed., "	10	Columbia	Wed., "	1
Sat., "	13	Elysia	Sat., "	22

and every Wednesday and Saturday hereafter.5

RATES OF PASSAGE TO GLASGOW, LIVERPOOL OR LONDONDERRY:

	Sat. Stmrs. Am. Gold.	Wed. Stmrs. Am. Cur'cy.
According to accommo.,	$75 & $65	$75 & $65.
Cabin Return Ticket, securing best accom...	$130.	$130.
Steerage		30.

The Passenger Accommodations on Steamers of this Line are unsurpassed for elegance and comfort. Cabin State Rooms all on the upper deck, thus securing good light and ventilation.

Passengers booked and forwarded to and from any railway station in Great Britain, Ireland, Norway, Sweden, Denmark, Germany, the United States and Dominion of Canada, as safely, speedily, comfortably and cheaply as by any other route or line.

Monday and Thursday morning trains from St. John connect at New York with Steamers leaving New York Wednesday and Saturday.

These steamers discharge and load at the Company's pier, Nos. 20 and 21 North River, foot of Dey street, New York.

Drafts issued, payable on presentation.

For Plans of State Rooms, Passage, Tickets, Drafts, or further information, apply to or address:

HENDERSON BROS. .... Glasgow
HENDERSON BROS. .... London
HENDERSON BROS. .... Liverpool
HENDERSON BROS. .... Londonderry
HENDERSON BROS., 7 Bowling Green, New York,
Or to SCAMMELL BROS.,
5 and 6 Smyth street,
nov 14 St. John, N. B.

MASON & HAMLIN'S
ORGANS!
HENRY F. MILLAR'S
Pianofortes!

EDMUND E. KENNAY, *Agent,*
oct 4 No. 120 Germain street.

MOORE'S
Sign Painting
ESTABLISHMENT,
47 Germain Street,
dec 3

Tea and Sugar.

800 CHESTS and HF-CHESTS TEA;
8 hhds. Porto Rico Sugar;
150 bbls New York CRUSHED SUGAR.
In store and for sale by
J. & W. F. HALRISON,
oct 29 16 North Wharf.

HARDWARE!

C. G. BERRYMAN,
Barlow's Corner, 5 King Street,

Has received by rail and steamer:

BRACES, Clamp Heads, Grindstone Rollers, Latches, Buttons, Shelf Brackets, Pew Door Butts, Blacksmith Drills, Tobacco Cutters, Apple Parers, A 1 Sad Irons, Marking Brushes, Steel Squares, Mouse-Traps, Glaziers' Points, Screw Eyes, Level Glasses, Butcher Knives, Lead Pencils, Stove Bolts, Seat Rails, Sleigh Bolts, Bucksaws. oct 27

Shoe Blacking.

200 DOZ. SHOE BLACKING, Nos. 1 and 2, and will be sold very low at
M. FRAWLEY'S,
nov 18 11 Dock street.

WESTON'S PATENT DIFFERENTIAL PULLEY BLOCKS.—One man can raise 1000 pounds, and the weight will remain suspended at any point. For sale by
T. McAVITY & SONS,
nov 20 7 and 9 Water street.

APPLES.

BALANCE of 5 Consignments, some of them very choice. For sale low to close the lots by
MASTERS & PATTERSON,
nov 17. 19 South Market Wharf.

Toys, Dolls, &c.

We have in Stock a large lot of

Tin Toys, Bellows Toys,
CHINA & WAX DOLLS.

Also—a large variety of other ware suitable for

XMAS!

Which we will job off at *twenty per cent. below* wholesale prices.
BOWES & EVANS.
nov 20 No. 4 Canterbury street.

Hair Life.

SELEE'S IMPROVED HAIR LIFE—a Genuine Hair Restorer; removes Dandruff; cleanses and invigorates the Scalp, imparting to the Hair a rich "*Real Life*" appearance.

For sale at HANINGTON BROS.
nog 18

JUST OPENED

For Boys and Youths!

Brown & Blue Beaver Over Coats,

Suitable for all ages from 4 to 16 years.

TWEED SUITS,

With long pants, all sizes.

Blue Serge Navy Cloth, Velveteen and Tweed Suits, with Short Pants.

CLOTHS,

Single and Double Width, at all price, for Boys' Wear.

W. W. JORDAN.
nov 24

Familiar Quotations, No. 7.

"*Perfidious Albion.*" THACKERAY.

ALBION LINIMENT!
Or Anglo-Saxon Medicine.

FOR External application in Catarrh, Neuralgia, King's Evil, or Scrofula, Erysipelas, Salt Rheum, Rheumatism in its various forms: Nervous Headache, Canker Sores in the Mouth, Throat and Stomach; Frost Bites, Chapped Hands and Lips, Scalds, Burns, Wounds, Bruises, Strains, Sprains, Ulcers, Biles, Earache, Deafness, Scald Head, Cold in the Chest, Ulcerated Throat or Dyptheria, Inflammation of the Lungs, Scarlet Fever, and all other Fevers; Measles, Mumps, Coughs, Influenza, Corns. It has cured a Bunion. It has cured a violent Fever in four hours, by being applied to the head and chest. It is good in Horse diseases. Price 25 cents per bottle. For sale by
GEO. STEWART, JR.,
Pharmacopolist,
nov 1 24 King street.

ONIONS,
Raisins, Apples, &c.

LOGAN & LINDSAY

Are receiving from Boston, by schr Mary E. Bliss:—

300 BOXES NEW LAYER RAISINS;
60 boxes London Layers;
65 bbls. ONIONS;
30 bbls. Balonian Apples;
5 boxes Dessicated Cocoa Nuts;
5 boxes Sea Moss Farine;
5 cases FANCY CONFECTIONERY;
nov 18 **62 King Street.**

78 KING STREET.

LATEST HAT OUT,
The Fulton & Monarch.
oct 17 *At DUNN BROS.*

From Yesterday's Second Edition.

(*Special Telegram to the Tribune.*)

Disgust at the Peaceful Prospect—Dissatisfaction with Administration Diplomacy—Cubans Cursing.

NEW YORK, Nov. 25.

The latest Washington despatches are peaceful in their tone, and the people are extremely disgusted. Men have been enlisting in the army and navy, and thousands have been preparing to enlist, with the expectation that war was at hand. So sure were manufacturers of war materials and dealers in warlike stores that hostilities were about to begin that extensive and costly arrangements had been made to prepare for the demand.

The most deeply disgusted people are those who have been confidently looking for fat contracts, but many of the best people are loud in condemnation of the diplomacy of the Government. It is predicted by many leading men that Congress will take some action in the matter that will amount to strong disapproval of the failure of the Government to meet the emergency properly.

Cubans, whose hopes had been high at the prospect of a land and sea expedition against the Spanish power in Cuba, are cursing the Administration freely.

It was not known before that the war feeling was so strong.

Special Telegram to the Tribune.

Trying to Frighten Men to Support the Government by the Dissolution and Scandal Scarecrows—Seven Men Buried Under Bags of Oats and Killed.

OTTAWA, Nov. 25.

Ministerial organs are indicating that, after Parliament meets and the preliminary business is transacted, the House will be dissolved and the Pacific Scandal made a test question at the polls. This course depends solely on what majority the Ministry can procure.

St. Just and Christie are the only members of the Cabinet in town. Mackenzie will not be opposed, and returns after nomination day.

A number of extra session clerks are being discharged, principally from the Public Works Department.

Seven men in Upper Ottawa shanties died last week, under painful circumstances. It appears that the firm that employed them had sent up a lot of oats to their mill for winter use. On Sunday the men unloaded the oats and piled them in the shanty—the night coming on the victims concluded to sleep in the shanty where they had piled the oats. Next morning their return was looked for at the mill. One of the firm went up to the shanty to look for them. On entering he noticed that the oats, which had been piled up in bags, had slipped down during the night, completely covering the men. Mr. Murray commenced to move the bags, and discovered the whole quite dead.

Merchants' Exchange.

The following despatches were received at the Exchange to-day:

Montreal, Nov. 24.—Liverpool Breadstuffs market firm.

Flour 28s. a 29.
Red wheat 11s. 9d. a 12s. 4d.
Corn 34s. 6d.
Consols, London, 92¾ a 93.

New York—Flour market quiet, steady. No. 2 Spring wheat $1.43 a $1.47. Western mixed corn 69 a 69½c. Mess pork $14.50 Market firm. Grain Freights 13½d a 14. Fair refining sugar 7¼; good do. do. 7½; Prime do. do. 7⅞; Cuba Cienfuegos, molasses, 16 a 17. Porto Molasses 24 a 50c.

Receipts of flour 15,000 bbls.; sales 13,000.

Receipts of wheat 138,000 bush.; sales 170,000.

Receipts of corn 4,000 bush.; sales 100,000.

Montreal—Flour market dull. Ordinary Canada and Welland Canal $5.65 a $5.75; Fancy $6.10 a $6.20; Extra $6.25 a $6.45.

Oats 37c. a 38c.; barley $1.00 a $1 05.

Receipts of flour 2,000 bbls.; sales 500. bbls.

Chicago—No. 2 Spring wheat $1.04½. Market steady.

Receipts of wheat 56,000 bush.
Shipments of wheat 88,000 bush.

New York Nov. 29.—Gold opened at 119⅞.

Circuit Court.

The court reopened at 10 o'clock this morning, His Honor Judge Fisher having arrived from Fredericton last evening. The case of Kenny, et al, vs. Bradley, et al, was continued. Mr. Bradley, for the defence, told quite a different story about the affair. He claimed that he was a tenant under Mr. McConnell, and had taken possession of the property before the plaintiff had moved into the house. He used no violence in putting her out, and offered her a room in his own house, or to drive her to the city if she would leave the house.

Mr. McConnell, who gave Bradley possession of the place, was the next witness for the defence. A long argument then ensued between the two counsel and Judge. Objection after objection was made, and the jury looked, each and every one, supremely disgusted. The result was that Mr. Jack, for the plaintiff, went into the record part of the case, proposing to prove that Mrs. Stanley (the mother of the plaintiff) has had uninterrupted possession for twenty-five years; that McConnell, under whom Bradley claims to be a tenant, was for some years a tenant of hers; that his lease had expired, and he was in possession by a special arrangement, and that he had agreed not to assign, under let, or give possession to any one, and himself to eave when required by her.

Mrs. Stanley was called, and her testimony was that she had, since her first husband died, twenty-six years ago, received rents for the property from a Mr. Kerr, Mr. McConnell, and others; that McConnell's lease expired, and he lived two years on the property, by special arrangement, after which she warned him off. He left in April, and she leased the property to Kenny, who took possession before the assault took place. The lease was put in evidence and was objected to by Mr. Thomson. It was signed with Mrs. Stanley's mark, but she distinctly swore to it. The case will probably occupy the rest of the day, as Mr. Thomson says he has witnesses to produce to prove a clear title for Bradley.

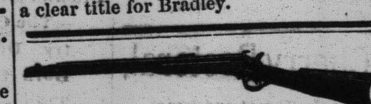

REMINGTON'S
Sporting, Hunting and Target Breech-Loading
RIFLES & SHOT GUNS

Long Range Match Rifles for "Creedmor" Shooting, now ready. The same as won the "Turf, Field and Farm" Badge, Aug. 2, and "Amateur Rifle Club" Badge, Aug. 9. See Reports. Unequalled for accuracy by either Breech or Muzzle-Loaders of other makers.

FOR simplicity of mechanism, ease of manipulation, quality of workmanship and material, accuracy of range, and penetration. WITHOUT COMPARISON.

"It is a noteworthy fact that though many different kinds of rifles were used in the several matches, including the converted Springfield, Remington, Metford, Ballard and Ward Burton Rifle, every prize in all the matches was won by those who fired with the Remington Rifle, except the last.—From *N. Y. Times*, June 22, 1873.—(See full report.

The Remington Rifle won Twenty-two out of Twenty-three Prizes at the Creedmoor Meeting, June 21, 1873.

Also, Revolving, Repeating, Deringer and Vest Pocket

PISTOLS & RIFLE CANES.

OUR

Double Barrel Breech-Loading Gun
IS NOW READY.

The best ever offered, containing all the most desirable features of the best imported, together with some valuable improvements peculiar only to this gun. Top Snap action, half-cocked, breech opened and shells extracted by one motion.

E. REMINGTON & SONS,
281 & 283 Broadway, N. Y.,
OR, ARMORY, ILION, N. Y.

Cut this out and send for Illustrated Price List, oct 27 til dec 20

FALL STOCK TO ARRIVE

Per Anchor Line Steamers and other vessels from Liverpool, London and Glasgow;

10 BBLS., 15 qr-casks } Hewitt's CORK MALT WHISKEY,
10 hhds., 25 qr-casks, 100 cases } Key Brand Hollands GENEVA.
50 cases Blood, Wolfe & Co's PORTER, pints and quarts;
25 qr casks Geo. Sayer & Co's, BRANDY;
25 " Jas. Hennessy & Co. Brandy;
10 " Bernard's GINGER WINE;
100 cases Bulloch Lade's Whiskey, in pint flasks;
50 bbls. Guinesses PORTER and Allsop's ALE, pints and quarts;
10 hhds. Allsop's ALE;
40 qr-casks, 40 octaves } TARRAGONA PORT WINE.
50 qr casks Pinet Castillon & Co's, Old Brandy;
100 hf chests London CONGOU TEA.

IN STORE, AND IN BONDED WAREHOUSES, 3, AND 12:

75 octaves Superior SHERRY WINE;
25 qr casks Tarragona Port Wine;
5 puns. OLD DEMERARA RUM, 40 p. c. o. p.
100 cases Hennessy & Martel Brandy;
15 qr casks Jas. Stewart & Co's Paisley MALT WHISKEY;
150 cases Hautman's GIN;
20 qr-casks do do;
35 qr casks Hennessy's BRANDY;
50 cases Pint Flasks Pinet, Castillon & Co's. Old Brandy;
80 cases Quarts Pinet, Castillon & Co's. Brandy;
18 qr casks OLD PORT WINE, } Superior
32 " Choice SHERRY } Brands.
10 " Geo. Sayer & Co's BRANDY, 3 years old;
5 cases cheap GERMAN CIGARS;
75 cases Jas. Stewart's Paisley Malt Whiskey, pints and quarts;
2 hhds., 22 qr-casks } HEWITT'S MALT WHISKEY; 25 p. c. o. p.
16 hhds. Hautman's GENEVA;
8 " Key do;
60 cases (pints) Irish Whiskey;
40 cases (pints and quarts) OLD TOM GIN;
125 cases Denville Whiskey;
60 green cases Gin; 3 bbls. Old Tom Gin
4 bbls. OLD BOURBON WHISKEY;
40 hf-chests London Congou Tea;
30 " Cheap do;
10 crates Pint and Half Pint FLASKS;
30 boxes TOBACCO, 12's and 8's;
25 cases Kenney's Old JAMAICA RUM;
25 M good quality CIGARS.

sep 9 *DANIEL PATTON.*

Cigars.

A LARGE STOCK OF CIGARS—various brands and prices—will be sold very low to make room for new supply.
M. FRAWLEY,
nov 1—frm 11 Dock street.

FLOUR.

Landing this day:

600 BARREL TEA ROSE;
400 barrels Albion;
300 barrels Peacemaker;
300 " Pride of Ontaria;
200 " Arcade;
200 " Sincoe;
100 " Bakers' Choice.

For sale by J. & W. F. HARRISON,
nov 4 16 North Wharf.

Washing Crystal.

50 BOXES (600 doz.) WASHING CRYSTAL For sale low, at
M. FRAWLEY'S,
nov 1—frm 11 Dock street.

LONDON HOUSE,
Sept. 8th, 1873.

NEW FALL GOODS!

Per "Lady Darling," "Sidonian," &c.

292 Bales and Cases, Assorted,

In every Department.

Further shipments per "Ismalia," "Assyria," "Tevern," "Cingalese," &c.
sep 8 *DANIEL & BOYD.*

1000 BOXES SMOKED HERRING Grand Manan extra scaled:
For sale by MASTERS & PATTERSON,
nov 12 19 South Market Wharf.

RUBBER DEPOT!

200 CASES

New Styles of

RUBBERS!

AND

Rubber-Foxed Felt Overs,

AT POPULAR PRICES

FOR CASH.

E. FROST & CO.,
nov 18 King Street.

FOSTER'S CUT NAILS—For sale by
C. G. BERRYMAN,
oct 27 Barlow's Corner, 5 King st.

Business Cards

T. C. GEDDES,
CUSTOMS BROKER,
AND
Forwarding & Commission Agent
POINT DU CHENE, N. B.

N. B.—Dealer in Fish, Land Fish, Oils Produce, Flour, &c. &c,

Drawback papers adjusted.

REFERENCES:

Messrs. MANCHESTER, ROBERTSON & ALLISON, Saint John, N. B.
W. J. M. HANINGTON, Esq., Shediac, N. B.
ap 30

FOREIGN FIRE PROSPECTUS

NORTHERN
ASSURANCE COM'Y
OF
London and Aberdeen.

ESTABLISHED A. D. 1836.

Fire Assurance of Every Description ON MOST REASONABLE TERMS.

DEPOSITED AT OTTAWA. $100,000

FINANCIAL POSITION 31st DEC. 1870:

Subscribed Capital	£2,000,000
Accumulated Funds	1,154,257
Annual Revenue from Fire Premiums,	213,000

Office No. 4 (Street Range) Ritchie's Building

LEWIS J. ALMON, Agent.
WARWICK W. STREET, Sub-Agent. may 8

BAY VIEW HOTEL,
Prince William Street.

WILLIAM WILSON, - - Proprietor.

THE Subscriber, having leased the above well-known House on Prince William street and furnished it throughout, is now prepared to accommodate PERMANENT AND TRANSIENT BOARDERS on the most favorable terms.

This House is finely situated—being near the International Steamboat Landing and convenient to the leading public and business offices, churches and places of amusement—with a full view of the Bay and Harbor, and is eminently adapted for a first class Hotel. A few Permanent Boarders can now obtain board with choice rooms.

feb 21 1y WILLIAM WILSON.

GREAT EXCITEMENT
IN THE
BOOT MARKET.

GRAND RUSH at E. H. LESTER'S Commission Warerooms.

2000 PAIRS BOOTS AND SHOES, assorted sizes, New Goods, selling at less than Manufacturer's prices, being Bankrupt Stock that must be sold this month.

E. H. LESTER,
Commission Merchant, &c.,
june 14 5½ (foot of) King Street.

T. YOUNGCLAUS,
Merchant Tailor
3 CHARLOTTE STREET,
NEXT DOOR TO J. M'ARTHUR'S GROCERY
ST. JOHN, N. B.

CLOTHING
MADE TO ORDER.

Gents' Furnishing Goods
OF ALL DESRIPTIONS.

The best material used and satisfaction guaranteed,

All orders promptly attended to.

LITTLE GIRLS' & BOYS'
BOOTS & SHOES
For the Pic-Nic!

WE have been making up a fine variety of BOOTS and SHOES, suitable for little Girls and Boys to go to the Pic-Nics during the season.

For sale at FOSTER'S SHOE STORE,
Foster's Corner,
july 2 Germain street.

To Arrive per Schr. Juliet.

100 BBLS. LABRADOR HERRING, a very superior article, selected expressly for our city retail trade.
MASTERS & PATTERSON,
nov 17 19 South M. Wharf.

SYDNEY COAL!

NOW LANDING from brigt. Oscar—a choice cargo of

FRESH OLD MINES
Sydney Coal,

Fresh mined and well screened—with certificate.

Also, hourly expected—a cargo of WILKESBARRE HARD COAL, in egg, nut, and chestnut sizes.

Orders left at our office will receive prompt attention.
T. McCARTHY & SON,
nov6 Water street.

Yorkshire Relish.

20 GROSS of this favorite Sauce, in Store.
H. L. SPENCER,
aug 1 20 Nelson street.

WATCHES, GOLD CHAINS, &c.

PAGE BROTHERS

HAVE JUST RECEIVED an assortment of

English Patent Lever Watches.

Also—Part of their Fall Importations of

ENGLISH GOLD CHAINS
and Fine Jewelry.

PAGE BROTHERS,
oct 27 41 King street.

Fine Rock Salt,

FOR FAMILY USE, in 10 and 20 pound boxes. One car load received this day.
H. L. SPENCER,
aug 16 20 Nelson stree

G. W. DAY'S
Printing Establishment
46 CHARLOTTE STREET

All Descriptions of Printing executed with despatch.

Orders left at the Counting Room of the DAILY TRIBUNE, No. 83 Prince William street, promptly attended to.
jan 31 *G. W. DAY.*

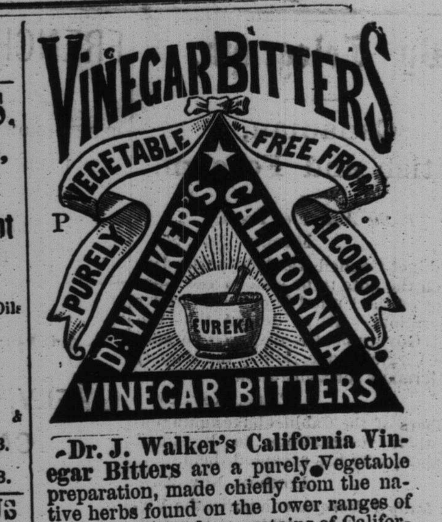

Dr. J. Walker's California Vinegar Bitters are a purely Vegetable preparation, made chiefly from the native herbs found on the lower ranges of the Sierra Nevada mountains of California, the medicinal properties of which are extracted therefrom without the use of Alcohol. The question is almost daily asked, "What is the cause of the unparalleled success of VINEGAR BITTERS?" Our answer is, that they remove the cause of disease, and the patient recovers his health. They are the great blood purifier and a life-giving principle, a perfect Renovator and Invigorator of the system. Never before in the history of the world has a medicine been compounded possessing the remarkable qualities of VINEGAR BITTERS in healing the sick of every disease man is heir to. They are a gentle Purgative as well as a Tonic, relieving Congestion or Inflammation of the Liver and Visceral Organs, in Bilious Diseases.

The properties of DR. WALKER'S VINEGAR BITTERS are Aperient, Diaphoretic, Carminative, Nutritious, Laxative, Diuretic, Sedative, Counter-Irritant, Sudorific, Alterative, and Anti-Bilious.

Grateful Thousands proclaim VINEGAR BITTERS the most wonderful Invigorant that ever sustained the sinking system.

No Person can take these Bitters according to directions, and remain long unwell, provided their bones are not destroyed by mineral poison or other means, and vital organs wasted beyond repair.

Bilious, Remittent and Intermittent Fevers, which are so prevalent in the valleys of our great rivers throughout the United States, especially those of the Mississippi, Ohio, Missouri, Illinois, Tennessee, Cumberland, Arkansas, Red, Colorado, Brazos, Rio Grande, Pearl, Alabama, Mobile, Savannah, Roanoke, James, and many others, with their vast tributaries, throughout our entire country during the Summer and Autumn, and remarkably so during seasons of unusual heat and dryness, are invariably accompanied by extensive derangements of the stomach and liver, and other abdominal viscera. In their treatment, a purgative, exerting a powerful influence upon these various organs, is essentially necessary. There is no cathartic for the purpose equal to DR. J. WALKER'S VINEGAR BITTERS, as they will speedily remove the dark-colored viscid matter with which the bowels are loaded, at the same time stimulating the secretions of the liver, and generally restoring the healthy functions of the digestive organs.

Fortify the body against disease by purifying all its fluids with VINEGAR BITTERS. No epidemic can take hold of a system thus fore-armed.

Dyspepsia or Indigestion, Headache, Pain in the Shoulders, Coughs, Tightness of the Chest, Dizziness, Sour Eructations of the Stomach, Bad Taste in the Mouth, Bilious Attacks, Palpitation of the Heart, Inflammation of the Lungs, Pain in the region of the Kidneys, and a hundred other painful symptoms, are the offsprings of Dyspepsia. One bottle will prove a better guarantee of its merits than a lengthy advertisement.

Scrofula, or King's Evil, White Swellings, Ulcers, Erysipelas, Swelled Neck, Goitre, Scrofulous Inflammations, Indolent Inflammations, Mercurial Affections, Old Sores, Eruptions of the Skin, Sore Eyes, etc. In these, as in all other constitutional Diseases, WALKER'S VINEGAR BITTERS have shown their great curative powers in the most obstinate and intractable cases.

For Inflammatory and Chronic Rheumatism, Gout, Bilious, Remittent and Intermittent Fevers, Diseases of the Blood, Liver, Kidneys and Bladder, these Bitters have no equal. Such Diseases are caused by Vitiated Blood.

Mechanical Diseases.—Persons engaged in Paints and Minerals, such as Plumbers, Type-setters, Gold-beaters, and Miners, as they advance in life, are subject to paralysis of the Bowels. To guard against this, take a dose of WALKER'S VINEGAR BITTERS occasionally.

For Skin Diseases, Eruptions, Tetter, Salt-Rheum, Blotches, Spots, Pimples, Pustules, Boils, Carbuncles, Ring-worms, Scald-head, Sore Eyes, Erysipelas, Itch, Scurfs, Discolorations of the Skin, Humors and Diseases of the Skin of whatever name or nature, are literally dug up and carried out of the system in a short time by the use of these Bitters.

Pin, Tape, and other Worms, lurking in the system of so many thousands, are effectually destroyed and removed. No system of medicine, no vermifuges, no anthelminitics will free the system from worms like these Bitters.

For Female Complaints, in young or old, married or single, at the dawn of womanhood, or the turn of life, these Tonic Bitters display so decided an influence that improvement is soon perceptible.

Cleanse the Vitiated Blood whenever you find its impurities bursting through the skin in Pimples, Eruptions, or Sores; cleanse it when you find it obstructed and sluggish in the veins; cleanse it when it is foul; your feelings will tell you when. Keep the blood pure, and the health of the system will follow.

R. H. McDONALD & CO.,
Druggists and Gen. Agts., San Francisco, California, and cor. of Washington and Charlton Sts., N. Y.
Sold by all Druggists and Dealers.

HOFF'S MALT EXTRACT!

Recommended by Eminent Medical Men

For Diseases of the Chest and Stomach, Loss of Appetite, Hoarseness, Coughs, &c.

COMMENDED BY THE

Emperors of Russia and Austria, Kings William, of Prussia, and Christian, of Denmark.

Agency for the Maritime Provinces,
H. L. SPENCER,
Medical Warehouse,
20 Nelson street,
june 23 St. John, N. B

CIDER.

8 BBLS. CIDER—a superior article. For sale at lowest rates by
MASTERS & PATTERSON,
oct 12 19 South Market Wharf.

PRINTED BY
GEO. W. DAY.
Book, Card and Job Printer
CHARLOTTE STREET.