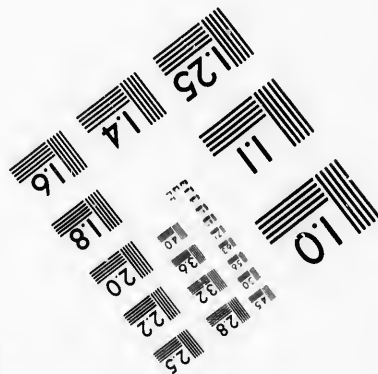
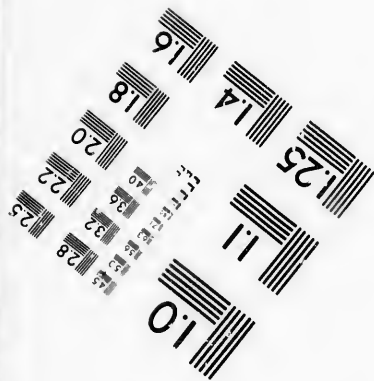
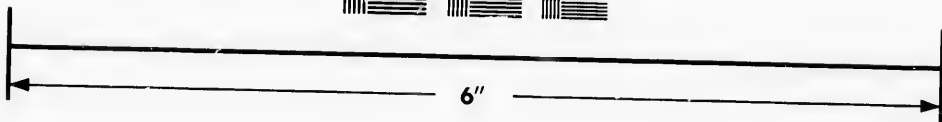
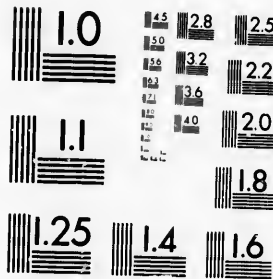

**IMAGE EVALUATION
TEST TARGET (MT-3)**



**Photographic
Sciences
Corporation**

23 WEST MAIN STREET
WEBSTER, N.Y. 14580
(716) 872-4503



**CIHM/ICMH
Microfiche
Series.**

**CIHM/ICMH
Collection de
microfiches.**



Canadian Institute for Historical Microreproductions / Institut canadien de microreproductions historiques



© 1986

Technical and Bibliographic Notes/Notes techniques et bibliographiques

The Institute has attempted to obtain the best original copy available for filming. Features of this copy which may be bibliographically unique, which may alter any of the images in the reproduction, or which may significantly change the usual method of filming, are checked below.

L'Institut a microfilmé le meilleur exemplaire qu'il lui a été possible de se procurer. Les détails de cet exemplaire qui sont peut-être uniques du point de vue bibliographique, qui peuvent modifier une image reproduite, ou qui peuvent exiger une modification dans la méthode normale de filmage sont indiqués ci-dessous.

- | | |
|--|--|
| <input type="checkbox"/> Coloured covers/
Couverture de couleur | <input type="checkbox"/> Coloured pages/
Pages de couleur |
| <input type="checkbox"/> Covers damaged/
Couverture endommagée | <input type="checkbox"/> Pages damaged/
Pages endommagées |
| <input type="checkbox"/> Covers restored and/or laminated/
Couverture restaurée et/ou pelliculée | <input type="checkbox"/> Pages restored and/or laminated/
Pages restaurées et/ou pelliculées |
| <input type="checkbox"/> Cover title missing/
Le titre de couverture manque | <input checked="" type="checkbox"/> Pages discoloured, stained or foxed/
Pages décolorées, tachetées ou piquées |
| <input type="checkbox"/> Coloured maps/
Cartes géographiques en couleur | <input type="checkbox"/> Pages detached/
Pages détachées |
| <input type="checkbox"/> Coloured ink (i.e. other than blue or black)/
Encre de couleur (i.e. autre que bleue ou noire) | <input checked="" type="checkbox"/> Showthrough/
Transparence |
| <input type="checkbox"/> Coloured plates and/or illustrations/
Planches et/ou illustrations en couleur | <input type="checkbox"/> Quality of print varies/
Qualité inégale de l'impression |
| <input type="checkbox"/> Bound with other material/
Relié avec d'autres documents | <input type="checkbox"/> Includes supplementary material/
Comprend du matériel supplémentaire |
| <input type="checkbox"/> Tight binding may cause shadows or distortion
along interior margin/
La reliure serrée peut causer de l'ombre ou de la
distorsion le long de la marge intérieure | <input type="checkbox"/> Only edition available/
Seule édition disponible |
| <input type="checkbox"/> Blank leaves added during restoration may
appear within the text. Whenever possible, these
have been omitted from filming/
Il se peut que certaines pages blanches ajoutées
lors d'une restauration apparaissent dans le texte,
mais, lorsque cela était possible, ces pages n'ont
pas été filmées. | <input type="checkbox"/> Pages wholly or partially obscured by errata
slips, tissues, etc., have been refilmed to
ensure the best possible image/
Les pages totalement ou partiellement
obscurcies par un feuillet d'errata, une pelure,
etc., ont été filmées à nouveau de façon à
obtenir la meilleure image possible. |

Additional comments: [Printed ephemera] 1 sheet (verso blank)
Commentaires supplémentaires:

This item is filmed at the reduction ratio checked below/
Ce document est filmé au taux de réduction indiqué ci-dessous.

10X	12X	14X	16X	18X	20X	22X	24X	26X	28X	30X	32X
								/			

The copy filmed here has been reproduced thanks to the generosity of:

D. B. Weldon Library
University of Western Ontario
(Regional History Room)

The images appearing here are the best quality possible considering the condition and legibility of the original copy and in keeping with the filming contract specifications.

Original copies in printed paper covers are filmed beginning with the front cover and ending on the last page with a printed or illustrated impression, or the back cover when appropriate. All other original copies are filmed beginning on the first page with a printed or illustrated impression, and ending on the last page with a printed or illustrated impression.

The last recorded frame on each microfiche shell contain the symbol \rightarrow (meaning "CONTINUED"), or the symbol ∇ (meaning "END"), whichever applies.

Maps, plates, charts, etc., may be filmed at different reduction ratios. Those too large to be entirely included in one exposure are filmed beginning in the upper left hand corner, left to right and top to bottom, as many frames as required. The following diagrams illustrate the method:

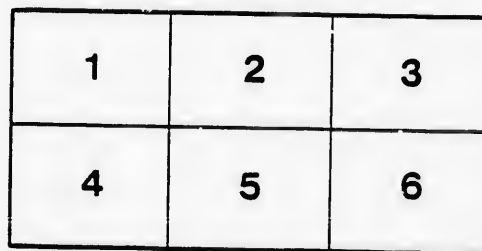
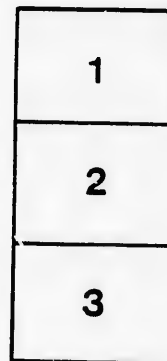

L'exemplaire filmé fut reproduit grâce à la générosité de:

D. B. Weldon Library
University of Western Ontario
(Regional History Room)

Les images suivantes ont été reproduites avec la plus grande soin, compte tenu de la condition et de la netteté de l'exemplaire filmé, et en conformité avec les conditions du contrat de filmage.

Les exemplaires originaux dont la couverture en papier est imprimée sont filmés en commençant par le premier plat et en terminant soit par la dernière page qui comporte une empreinte d'impression ou d'illustration, soit par le second plat, selon le cas. Tous les autres exemplaires originaux sont filmés en commençant par la première page qui comporte une empreinte d'impression ou d'illustration et en terminant par la dernière page qui comporte une telle empreinte.

Un des symboles suivants apparaîtra sur la dernière image de chaque microfiche, selon le cas: le symbole \rightarrow signifie "A SUIVRE", le symbole ∇ signifie "FIN".

Les cartes, planches, tableaux, etc., pouvant être filmés à des taux de réduction différents. Lorsque le document est trop grand pour être reproduit en un seul cliché, il est filmé à partir de l'angle supérieur gauche, de gauche à droite, et de haut en bas, en prenant le nombre d'images nécessaire. Les diagrammes suivants illustrent la méthode.

IN CHANCERY

MINSHALL v. M

PUBLIC AUCTION

Pursuant to the Decree in this Cause
day of January, A. D. 1878, there will be sold by Public Auction
two parcels, with the approbation of James Shanly,

AT THE

GARNER

IN THE

TOWN OF CL

In the County of

SATURDAY

In the County of

ANCERY

L V. MINSHALL.

AUCTION.

is Cause bearing date the Twenty-third
by Public Auction, by Mr. GIDEON O. SCOTT, Auctioneer, in
James Shanly, Esquire, Master in Chancery, at London,

AT THE

ER HOUSE,

IN THE

E CHATHAM,

County of Kent, on

URDAY.

In the County of

SATURDAY

The 9th Day of

At 2 o'clock in the Afternoon, the following that is to say

PARCEL I.—All and singular that certain parcel or piece of Land situate in the Township of Howard in the County of Kent, being composed of the said Township of Howard, containing eighty-two acres and half of Lot Number Eleven in the said First Concession, containing one-quarter of an acre more or less, now in the occupation of one W.

PARCEL II.—That certain piece or parcel of Land situate in the Township of Howard in the County of Kent, being composed of the south-west half of said Lot Number Eleven in the First Concession, containing thirteen acres and one-quarter of an acre, be the same more or less, now in the occupation of one Marcellus Minshall.

Each parcel has about 95 acres cleared and in a good state of cultivation, with a few walnut pretty well culled out.

Parcel No. 1 has about 40 acres of fall ploughing done, and about 10 acres of wheat, and is offered to the purchaser at a valuation. There is also on this parcel a good frame Dwelling House.

Parcel No. 2 has erected thereon a frame Dwelling House and a Barn.

The lots are distant from Chatham about fourteen miles; from London about one and a half miles.

TERMS OF SALE.—The Lands will be sold by reserved bidding; one-tenth of the purchase money to be paid at the time of sale, the balance within one month thereafter, other conditions to be the standing order of the Court.

Further particulars made known on application to ARCHIBALD FRASER, of the Town of Chatham, or to Messers. CRONYN, KEW & CO., of London.

Dated this 14th day of February, 1878.

BECHER, STREET & BECHER,

Vendor's Solicitors, LONDON.

County of Kent, on

TUESDAY,

1st Day of March, 1878,

on the following Lands and Premises,

that is to say:

One parcel or piece of Land and premises situate lying and being in the Township of Howland, being composed of the easterly part of Lot Number Ten in the First Concession, containing eighty-two acres and one-half an acre, and a part of the south-west corner of the said Lot, containing thirty acres and three-quarters of an acre, lying in the Township of Howland, containing in the whole one hundred and thirteen acres and one-half an acre, in the possession and occupation of one William Minshall.

Another parcel situate in the said Township of Howard, being composed of part of the First Concession of the said township, containing one hundred and thirty acres or thereabouts, more or less, and now in the possession and occupation of one William Minshall.

The said parcel is in a good state of cultivation; the remainder is timbered with oak and

is well improved, and about 20 acres planted in fall wheat: this will go to the parcel a good frame Dwelling House and a Stable.

The said parcel contains a good Dwelling House and a good Barn and Granary. The lots are well fenced. The parcel is about seven miles; from Dresden about twelve miles, and from Thamesville

The said Lands will be offered for Sale subject to a condition that the balance to be paid at the time of sale, the balance to be paid into Court subject to the standing conditions of the Court of Chancery.

For particulars apply to ARCHIBALD BELL, Esquire, or to Messieurs ATKINSON & BARNES, of London, or to the Vendor's Solicitors.

[Signed.]

ATKINSON,

Solicitors, London.

J. SHANLY,

Master in Chancery, London.

