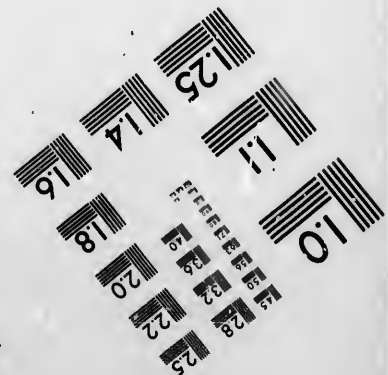
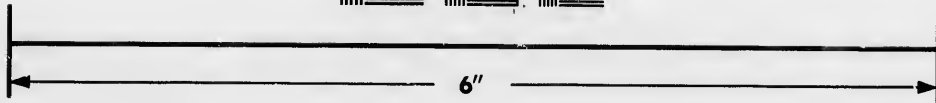
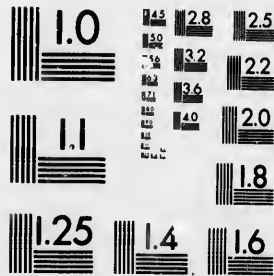

**IMAGE EVALUATION
TEST TARGET (MT-3)**



**Photographic
Sciences
Corporation**

23 WEST MAIN STREET
WEBSTER, N.Y. 14580
(716) 872-4503

**CIHM/ICMH
Microfiche
Series.**

**CIHM/ICMH
Collection de
microfiches.**



Canadian Institute for Historical Microreproductions / Institut canadien de microreproductions historiques

© 1986

Technical and Bibliographic Notes/Notes techniques et bibliographiques

The Institute has attempted to obtain the best original copy available for filming. Features of this copy which may be bibliographically unique, which may alter any of the images in the reproduction, or which may significantly change the usual method of filming, are checked below.

L'institut a microfilmé le meilleur exemplaire qu'il lui a été possible de se procurer. Les détails de cet exemplaire qui sont peut-être uniques du point de vue bibliographique, qui peuvent modifier une image reproduite, ou qui peuvent exiger une modification dans la méthode normale de filmage sont indiqués ci-dessous.

- Coloured covers/
Couverture de couleur
- Covers damaged/
Couverture endommagée
- Covers restored and/or laminated/
Couverture restaurée et/ou pelliculée
- Cover title missing/
Le titre de couverture manque
- Coloured maps/
Cartes géographiques en couleur
- Coloured ink (i.e. other than blue or black)/
Encre de couleur (i.e. autre que bleue ou noire)
- Coloured plates and/or illustrations/
Planches et/ou illustrations en couleur
- Bound with other material/
Relié avec d'autres documents
- Tight binding may cause shadows or distortion along interior margin/
Le reliure serrée peut causer de l'ombre ou de la distorsion le long de la marge intérieure
- Blank leaves added during restoration may appear within the text. Whenever possible, these have been omitted from filming/
Il se peut que certaines pages blanches ajoutées lors d'une restauration apparaissent dans le texte, mais, lorsque cela était possible, ces pages n'ont pas été filmées.
- Additional comments:
Commentaires supplémentaires:

- Coloured pages/
Pages de couleur
- Pages damaged/
Pages endommagées
- Pages restored and/or laminated/
Pages restaurées et/ou pelliculées
- Pages discoloured, stained or foxed/
Pages décolorées, tachetées ou piquées
- Pages detached/
Pages détachées
- Showthrough/
Transparence
- Quality of print varies/
Qualité inégale de l'impression
- Includes supplementary material/
Comprend du matériel supplémentaire
- Only edition available/
Seule édition disponible
- Pages wholly or partially obscured by errata slips, tissues, etc., have been refilmed to ensure the best possible image/
Les pages totalement ou partiellement obscurcies par un feuillet d'errata, une pelure, etc., ont été filmées à nouveau de façon à obtenir la meilleure image possible.

This item is filmed at the reduction ratio checked below/
Ce document est filmé au taux de réduction indiqué ci-dessous.

10X	12X	14X	16X	18X	20X	22X	24X	26X	28X	30X	32X
						✓					

The copy filmed here has been reproduced thanks to the generosity of:

Archives of Ontario
Toronto

The images appearing here are the best quality possible considering the condition and legibility of the original copy and in keeping with the filming contract specifications.

Original copies in printed paper covers are filmed beginning with the front cover and ending on the last page with a printed or illustrated impression, or the back cover when appropriate. All other original copies are filmed beginning on the first page with a printed or illustrated impression, and ending on the last page with a printed or illustrated impression.

The last recorded frame on each microfiche shall contain the symbol \rightarrow (meaning "CONTINUED"), or the symbol ∇ (meaning "END"), whichever applies.

Maps, plates, charts, etc., may be filmed at different reduction ratios. Those too large to be entirely included in one exposure are filmed beginning in the upper left hand corner, left to right and top to bottom, as many frames as required. The following diagrams illustrate the method:

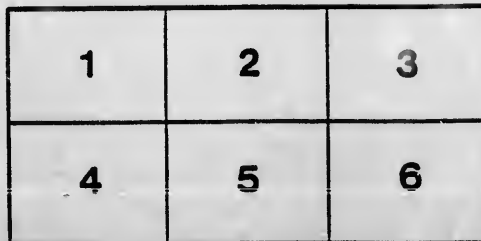
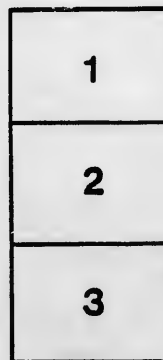
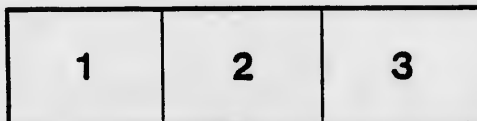

L'exemplaire filmé fut reproduit grâce à la générosité de:

Archives of Ontario
Toronto

Les images suivantes ont été reproduites avec le plus grand soin, compte tenu de la condition et de la netteté de l'exemplaire filmé, et en conformité avec les conditions du contrat de filmage.

Les exemplaires originaux dont la couverture en papier est imprimée sont filmés en commençant par le premier feuillet et en terminant soit par la dernière page qui comporte une empreinte d'impression ou d'illustration, soit par le second feuillet, selon le cas. Tous les autres exemplaires originaux sont filmés en commençant par la première page qui comporte une empreinte d'impression ou d'illustration et en terminant par la dernière page qui comporte une telle empreinte.

Un des symboles suivants apparaîtra sur la dernière image de chaque microfiche, selon le cas: le symbole \rightarrow signifie "A SUIVRE", le symbole ∇ signifie "FIN".

Les cartes, planches, tableaux, etc., peuvent être filmés à des taux de réduction différents. Lorsque le document est trop grand pour être reproduit en un seul cliché, il est filmé à partir de l'angle supérieur gauche, de gauche à droite, et de haut en bas, en prenant le nombre d'images nécessaire. Les diagrammes suivants illustrent la méthode.

errata
to

pelure,
on à



32X



VOTERS' LIST, ---1883.



THE MUNICIPALITY OF THE

Village of Blyth,

COUNTY OF HURON.



List of Persons Entitled to Vote at Municipal Elections,

—AND—

ELECTIONS TO THE LEGISLATIVE ASSEMBLY.



Sub-Section of Section 2, of the Act to Consolidate and Amend the Law Respecting Voters' List.

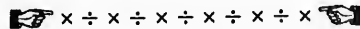

4.—*The Sheriff shall, immediately upon the receipt of his copies, cause one of them to be posted up in a conspicuous place in the Court House; the Clerk of the peace, upon receipt of his copies, shall cause one of them to be posted in a conspicuous place in his office; Every Public or Separate School Head Master or Mistress shall in like manner put up one on the door of the School House; and every Postmaster shall post up one of his copies in his Post Office.—39 V., C II, S 3, S. S. 2.*



J. T. MITCHELL, BOOK AND JOB PRINTER, REVIEW OFFICE, BLYTH.

THE UNIVERSITY OF CHICAGO

PHYSICS DEPARTMENT

LECTURE NOTES

BY

ROBERT H. FERRY

PHYSICS 311

LECTURE 1

MECHANICS

1.1

1.2

1.3

1.4

VOTERS' LIST-1883.

The Municipality of the Village of Blyth.

SCHEDULE OF POST OFFICES:

- 1.—Blyth. 2.—London. 3.—Forest. 4.—Detroit, Michigan.
 5.—Brussels. 6.—Sunshine. 7.—Berlin. 8.—Marnoch.
 9.—Auburn. 11.—Seaforth. 12.—Watford. 13.—
 Bushfield. 14.—Wingham. 15.—Hamilton.
 16.—Clinton. 17.—Belgrave. 19.—Toronto. 20.—
 Belmore. 21.—Winnipeg, Manitoba 22.—Blenheim.

Polling Subdivision No. 1.—Comprising all that part of the Municipality situate South of Dinsley Street.

Part 1st.—List of persons entitled to vote at both Municipal Elections and Elections to the Legislative Assembly.

NO. ON ROLL JUNOR.	NAME	LOT	CON OR STREET	P. O. ADDRESS
103 J	A nderson Jas A	Part 8	McDld Sy	Owner 1
154 J	Anderson John	14	McCl Sy Blk A	Owner 1
205 J	Atchison Thomas	14	McCl Sy Blk A	Tenant 1
157 J	Andrews George	11-12	McCl Sy Blk A	Tenant 1
37 J	B ell John	35	McDld Sy	Tenant 1
88	Brethaupt Lewis	S $\frac{1}{2}$, 2	McCl Sy Blk A	Owner 7
89 J	Bell William	S $\frac{1}{2}$, 2	McCl Sy Blk A	Tenant 1
126 J	Belfry Alfred	Part 2	McDld Sy	Owner 1
144	Birks Rev Wm	M	McDld Sy	Tenant 1
155 J	Brown Wm	13	McCl Sy Blk A	Owner 1
171 J	Barr James	9 10	McCy Sy Blk E	Owner 1
175 J	Burnside Thos	13 14 15	McCl Sy	Tenant 1
180 J	Bawden Thos	2 9 10 11 12	Kelly Sy	Owner 1
209	Brown Thos	41 42	McCl Sy Blk G.	Owner 9
262	Barker Samuel		Railroad Sy see Sub 2	Owner 15
84	Barrick Robert	Part 5	McCl Sy	Tenant 1
71	C arter Joseph	1 2 3	McCl Sy Blk E	Owner 1
102 J	Chamberlain Ephraim	Part 8	McDld Sy	Tenant 1
123	Carder D D	3 Part 3	McDld Sy Blk A	Owner 1
163 J	Cunninghame Andrew	7 11	McDld Sy Blk C	Owner 1
172 J	Carey John	9 6 47	McCy Sy	Owner 16
220 J	Chappel Charles	3 4	McCy Sy Blk 1	Owner 1
228 J	Cunninghame George	4 5	McCy Sy Blk K	Owner 1
232 J	Calder Donald	18	McCy Sy Park	Owner 1
179 J	D uncan William		Logan Sy Blk A see s. 2	Owner 1
197	Davis James	9	McCy Sy Blk G	Owner 1
176 $\frac{1}{2}$ J	Denholm John	5	Kelly Sy	Tenant 1
94 J	Erwin David	7	McDld Sy	Owner 16
178 J	E nigh Johathan	2	Part farm	Owner 1
104	Elder Alexander	Part 8	McDld Sy	Owner 1

POLLING SUB DIVISION NO 1.

124	J	F loody Charles	Part 3 part 10	McClls Sy		Owner 1
125		Floody Edward	12	McCll Sy	Blk C	Owner 19
176		Foy John	1	McCly Sy	Blk E	Owner 1
203	J	Fraser Hugh	6 & 7	McCly Sy	Park	Owner 1
230	J	Fraser Daniel C	15	McCly Sy	Park	Owner 1
97		G racey Samuel	Part 8	McDld Sy		Owner 14
117		Gurney Robert	4 & 10	McClls Sy	Blk B	Owner 1
127		Gosman John	9 33 3 4	McClls sy	Blk B	McCly Owner 1
118	J	Gurney George	10 11 39 40	McCly Sy	Blk G	Owner 1
212		Grey W M	34 5 6 10 11 12	McCly Sy	Blk J	Owner 11
56	J	H uffinan James	13 18 19 20 21	McCly Sy	Blk H	Owner 1
59	J	Hamilton Chas.	14 15	McCly Sy	Blk J	Owner 1
68	J	Huckstep James	1	McDld Sy		Owner 1
93	J	Hutton Isaac	7 Part 8	McClls Sy		see sub 2
99		Hamilton J M	12	McCly Sy	Blk G	Owner 1
38	J	Hartnette Richard	Part 6	McDld Sy		Tenant 1
128	J	Howard Robert	Part 8	McDld Sy		Owner 1
167	J	Hefron Patrick	33	McDld Sy		Tenant 1
263		Henderson Rev Wm	1 & 2	McCll Sy	Blk C	Owner 1
170		Henderson Robert	5	McCll Sy	Blk D	Owner 1
270		Holland Thomas	23	McDld Sy		Owner 3
284		Holmstead Francis	12	Income		1
282	J	Harrington Samuel	5 34 19 20 21	McCly Sy	Blk D	Owner 4
120	J	Jones Thomas	31 32 6 7 8 9	McCly Sy	Blk G J H	Owner 1
156		K elly John sr	4	Income		1
177	J	Kelly John jr	11 12	McDld Sy		Tenant 1
187	J	King George	N hf 5 5	McClls Sy	Blk A	Owner 13
271		Kelly Patrick	14	McDld Sy	Kelly Sy	Owner 1
76	J	L awrence Alfred	N hf 5	McCys Sy	Blk D	Owner 1
132	J	Lamont Joseph	Pt 18	McDld Sy	see sub 2	Owner 1
221		Leishman Richard	11 12	McDld Sy		Owner 1
247	J	Lowry Alexander	8 9 10 60 1 2	McCly Sy	Blks 1 J H	Owner 8
260	J	Logan James	Pt 13 14	McCly Sy		Owner 1
60	J	M axwell Robert	Pt farm			Owner 1
75	J	McGee Robert	W hf 7	McCll Sy	Blk A	Tenant 1
87	J	Moser J G	1	McCll Sy	Blk G	Tenant 1
72	J	Martin O G	45 6 12 13 14	McCll Sy	Blk A	Owner 1
106		Mallory M B	1	McCll Sy	Blk E	Tenant 1
113	J	Milloy Neil	1 2 3	McCll Sy	Blk E	Owner 1
129	J	Moodie David	2	McCll Sy	Blk B	Tenant 1
131		Moodie James	4	McCll Sy	Blk C	Tenant 1
184	J	Mountcastle Edmund	3 5	McCll Sy	Blk C	Owner 12
140	J	M ains James	Pt 24	McDld Sy	Blk N	Owner 1
174		Martin John	13 14 15	McDld Sy		Owner 1
190		Marshal James	6 7 8 9 10	McDld Sy	Blk C	Owner 9
211		Moutray Wm	Park 1 2	McCly Sy	Blk E	Owner 1
222	J	Maguire Joseph	10 11 12 13	McCly Sy	Park	Owner 1
231	J	Marsh Daniel	Park 16	McCly Sy	Blk I	Owner 1
201	J	Metcalf Frank	38	McCly Sy	Park	Owner 1
173	J	Milloy John	9 6 47	McCly Sy	Blk G	Owner 1
83		McKinnon D B	1	McCly Sy		Tenant 1
142	J	McQuarrie Hugh	26 30	McCll Sy	Blk A	Owner 1
91	J	McDonald John A	S pt 91	McDld Sy		Owner 1
150	J	McMillan John	E pt A W pt 5	McDld Sy		Owner 1
165	J	McTavish Hugh A	2	McCll Sy	Blk A	Owner 1
135	J	McConnell David	10	McCll Sy	Blk D	Owner 1
109		N icholson Thomas	6	McClls Sy	Blk A	Tenant 1
188	J	Nethery James	15 16 17	McDld Sy		Owner 9
				McCly Sy	Blk D	Owner 1

POLLING SUB-DIVISION

	No. ON ROLL	PAGE ON LIST	NAME	POLLING SUB-DIVISION	PART OF LIST	PROPERTY ATTACHMENT
124	J					
125						
176						
203	J					
230	J					
97						
117						
127						
118	J					
212						
56	J					
59	J					
68	J					
93	J					
99						
38	J					
128	J					
167	J					
263						
170						
270						
284						
282	J					
120	J					
156						
177						
187						
271						
76						
132						
221						
247						
260						
60						
75						
87						
72						
106						
113						
129						
131						
184						
140						
174						
190						
211						
222						
231						
201						
173						
83						
142						
91						
150						
165						
135						
109						
188						

POLLING SUB DIVISION NO 1.

227	J Nichol David	7 8 22	McCy Sy	Blk K	Owner 1
269	Nethery Lancelot	6 7 14 15 9	McCy Sy	Blk I & J	Owner 17
1061	Neshitt Hugh	1 2 3	McCy Sy	Blk E	Tenant 1
921	Orr Alexander	S P 6	McDld Sy		Owner 20
63	Petter James	13 14 52 53	McCy Sy	Blks K & G	Owner 1
90	J Pollock R J	4	McCl Sy	Blk A	Owner 1
225	J Pullman John	16	McCy Sy	Blk H	Owner 1
226	J Pletzer George	13 17 18	McCy Sy	Blk J	Owner 1
229	J Pletzer Adam	11 19	McCy Sy	Park	Owner 1
61	J Potts Elijah	7	McCl Sy		Tenant 1
158	Quinn George	5	McClS Sy	Blk B	Owner 1
134	QRath James	2 3 3	McCy sy blk G	W's'n sy	Owner 1
138	Rogerson Alfred	19 20	McDld Sy		Owner 6
215	Rogerson Isaac	43 5	McCy Sy	Blk G 1	Owner 6
185	J Ritchie Gideon	32	McDld Sy		Owner 1
248	Road G H	13	McCy Sy	Blk D	Owner 2
107	J Sherritt John	S hf 1	McClS Sy	Blk B	Owner 1
108	Sherritt Wm	N hf 1	McClS Sy	Blk B	Owner 1
114	J Sherritt Edward	16	McClS Sy	Blk G	Owner 6
115	Sherritt John jr	13 14 15 2	McCy Sy	Blk G 1	Owner 21
			McClS Sy	Blk BE J	
122	Symonds Robert	Pt 3 8 9	McDld Sy	McClS Sy	Owner 1
151	Shane William	6 15 16	McClS Sy	Blk A & 1	Owner 1
			McCy Sy	Blk F J	
152	J Shane Louson	E hf 8	McClS Sy	Blk A	Owner 1
164	Sellars Richard	9 10 11	McClS Sy	Blk B E	Owner 1
166	J Stewart James	3 4	McClS Sy	Blk D	Owner 1
189	J Smith Robert	7 36	McCy Sy	Blk G	Owner 1
193	J Somers Richard	11 12 13	McCy Sy	Blk E	Owner 1
213	J Sparling F G	B C	Logan Sy	Blk B C	Owner 11
194	Sims William	3	McCy Sy	Blk G	Owner 1
196	J Scott Walter	6 35	McCy Sy	Blk G	Owner 1
218	J Scott W P	50 51	McCy Sy	Blk G	Owner 1
219	J Smith George	11 12	McCy Sy	Blk K	Owner 1
224	Savage John	14 15	McCy Sy	Blk H	Owner 1
621	J Shibley John	7	McClS Sy	Blk A	Owner 1
37	Tamin John	1 2 3 4 5	McCy Sy	Blk K H	Owner 1
119	J Thorne Lewis	4	McDld		Owner 11
130	J Thompson Wm.	4	McClS Sy	Blk C	Tenant 1
135	J Thompson John	8 9 10	McCy Sy	Park	Owner 1
139	Trewin Thos.	21 22	McDld Sy		Owner 22
149	J Tamin Joseph	42	Part farm	See 2	Tenant 1
64	J Thompson Thomas	13 14 52 53	McCy Sy	Blk K & G	Tenant 1
192	J Vance Joseph	14	McCy Sy	Blk E	Tenant 1
112	J White Thomas	2	McClS Sy	Blk B	Owner 1
159	Winters John	6 7 11 12	McClS Sy	Blk B	Owner 1
161	Walsh Miles	13 14	McClS Sy	Blk B	Owner 5
62	J Walker Jabez	1	McDld Sy		Tenant 1
268	J Walker Robert	20 21	McCy Sy	Blk J	Owner 1
95	J Webster W H	S pt 6	McDld Sy		Tenant 1
177 1/2	J Wilson John	6 7 13 14	Kelly Sy		Owner 1
74	J Young John	1	McCl Sy	Blk G	Owner 1
213	J Young N H	B C	Logan Sy	Blk B C	Owner 1

NO.

ON
OLL.
HE ON
LIST.

NAME

LLING
VISION

T OF
IST

PROPERTY
JUDGMENT

VOTERS' LIST--1883.

The Municipality of the Village of Blyth.

SCHEDULE OF POST OFFICES:

- 1.—*Blyth.* 2.—*Buffalo Gap.* 3.—*Bushfield.* 4.—*London.*
 5.—*Detroit Mich.* 6.—*Stratford.* 7.—*Lucan.* 8.—*Barrie.*
 9.—*Sunshine.* 10.—*Seaforth.* 11.—*Brussels.* 12.—*Auburn.*
 13.—*Lucknow.*

Polling Subdivision No. 2.—Comprising all that part of the Municipality situate North of Dinsley Street.

Part 1st.—List of persons entitled to vote at both Municipal Elections and Elections to the Legislative Assembly.

NO.	ROLL JUROR.	NAME	LOT	CON OR STREET	P. O. ADDRESS
22	J	Alexander James	A	McDld Sy	Owner 1
1	J	Buie John	42	Part farm	Owner 1
36		Bowland Abraham	D	Part Park	Owner 1
85	J	Brownlee R	68	McDld Sy	Owner 1
252	J	Burnett Fred	4	Combs Sy	Tenant 1
3		Coulter James	42	Part farm	Owner 3
8	J	Coloton James	D	McDld Sy Park	Owner 1
11	J	Crittenden Isaac	115	McDld Sy	Tenant 1
12	J	Cantelon Arthur	113	McDld Sy	Owner 1
15	J	Cluett John	125	McDld Sy	Owner 1
25		Combs John	104	McDld Sy	Owner 1
55	J	Cook John	S 1/2 63 5	McDld Sy	Owner 4
57	J	Campbell Wm.	62	McDld Sy	Owner 1
58	J	Colclough John	82 83	McDld Sy	Owner 1
69	J	Carter John T	Part 61	McDld Sy	Owner 1
71		Carter Joseph	Part 61	McDld Sy	Tenant 1
21	J	Crawford Thos	42	Part Farm	Owner 1
121	J	Clark Thos	25	McDld Sy	Tenant 1
202	J	Cowan David	27	Combs Sy	Tenant 1
233	J	Combs Joseph	14 15 46 47 51	Combs Sy	Owner 1
234	J	Combs Henry	1 2 3	Combs Sy	Owner 1
243		Cluff Richard	29 30	Combs Sy	Owner 1
206	J	Cullis Harry	H	Combs Sy	Owner 5
4		Curtis Richard	42	McDrd Sy Blk H	Tenant 1
18		Campbell Murdock	108 110 111 171	Part Farm	Tenant 1
283	J	Clegg John		McDld Sy	Tenant 1
10		Dodds James	116 117	Income	1
26	J	Drummond John	104	McDld Sy	Owner 1
35	J	Douglass R R	13	McDld Sy	Tenant 1
				McDld Sy	Owner 1

m.
ie.
m.

ic

i-

ADDRESS

1
1
2
1
1
1
3
1
1
1
1
4
1
1
1
1
1
1
1
1
1
1
1
1
5
1
1

er 1
ant 1
er 1
ant 1
er 1
er 1
ant 1
er 6
ant 1
er 1
ant 1
ant 1
er 1
ant 1
er 1
ant 1
er 1
er 1
ant 1
er 1
ant 1
ant 1
er 1
er 1
ant 1
ant 1
er 1
er 1
ant 1
er 1
er 1
ant 1
er 1
ant 1
er 13
er 1
er 1
ant 1
er 1
ant 7
er 1
er 1
er 1
er 1
ant 1
er 1
ant 1
ant 1
er 1
er 1
ant 8
ant 1
ant 1
er 9
ant 1

VOTERS' LIST 1900

1.—1
5.—1
9.—8

No. on
ROLL

PAGE ON
LIST.

Pollin

P
cipal I

No.	ROLL	JUROR
22	J	
1	J	
36		
85	J	
252	J	
3		
8	J	
11	J	
12	J	
15	J	
25	C	
55	J	C
57	J	C
58	J	C
69	J	C
71	C	
21	J	C
121	J	C
202	J	C
233	J	C
234	J	C
243	C	
206	J	C
4	C	
18	C	
283	J	C
10	D	
26	J	D
35	J	D

NAME

POLLING
SUBDIVISION

PART OF
LIST

PROPERTY
ASSESSMENT

POLLING SUB DIVISION NO 2.

80	Drummond William	40 72 27 5 10 SP	McCy Sy Blk F	McDld	Owner 1
208	Dickson Robert	1 11 37 38 39	Sy	Combs Sy	Tenant 1
253	J Daly Thomas	73		McDld Sy	Owner 1
176 1/2	J Denholm John	5		Kelly Sy	Tenant 1
147	J Dadds William	162 105 106 107		McDld Sy	Owner 1
182	J Evans Benjamin	4		Kelly Sy Blk A	Owner 1
238	J Ellicott James	23		Combs Sy	Tenant 1
45	Forbes John	89 90		McDld Sy	Owner 6
277	Fitz John	123		McDld Sy	Tenant 1
146	Gosman John	29 162 105 106 107		McDld Sy	Owner 1
273	J Gillespie Jas	Mill Property		Kelly Sy	Tenant 1
56	J Hurlman James	8 1/4 63		McDld Sy	Tenant 1
59	Hamilton Charles	Part 61		McDld Sy	Owner 1
249	J Halliday Vincent	19		Combs Sy	Tenant 1
267	J Hewitt James	3 7 3		Comb sy McCy sy blk H	Owner 1
48 1/2	Heffron Wm.	67		McDld Sy	Tenant 1
145	J Irwin Richard	31		McDld Sy	Owner 1
271	Kelly Patrick	a bed mill pl cen 9		Kelly Sy see 1	Owner 1
272	Kent Wm	Mill Property		Kelly Sy	Tenant 1
16	J Littlefair Edward	108 110 111 171		McDld Sy	Owner 1
31	J Levy Wm	15		McDld Sy	Owner 1
79	Lucas Alex	Pt 61		McDld Sy	Tenant 1
183	Lindsay George	3		Wilson's Sy	Tenant 1
275	Lynch Jeremiah	Mill Property		Kelly Sy	Tenant 1
28	J McGill John	46 47		McDld Sy	Owner 1
29	J McGill James	45		McDld Sy	Owner 1
43	J Moser Fred	69		McDld Sy	Owner 1
49	J Mitchell J T	N 1/4 64		McDld Sy	Tenant 1
50	Mitchell R W	64		McDld Sy	Owner 1
51	J Mitchell Wm R	64		McDld Sy	Tenant 1
65	J Metcalf Frank	Pt 61		McDld Sy	Tenant 1
70	J Milne Robert	71 60 61		McDld Sy	Owner 1
274	Moore James	Mill Property		McDld Sy	Tenant 1
133	Moodie Robert	16 17		Combs Sy	Owner 13
2	J McDowall Wm	42		Part Farm	Owner 1
9	McCaa Andrew			Income	1
13	J McQuarrie Laughlan	126 127		McDld Sy	Owner 1
39	J McCreight Alex	180		McDld Sy	Tenant 1
33	J McNally Andrew	14		McDld Sy	Owner 1
76	McFalls Alex	Pt 9		McDld Sy	Tenant 7
91	J McDonald J A	22		Kelly Sy	Owner 1
150	J McMillan John			R R Sy	Owner 1
181	J Magee James Sr	23		Kelly Sy	Owner 1
168	J McGee James Jr	6		Kelly Sy	Owner 1
254	McGregor Murdoch	10 11		Combs Sy	Owner 1
256	McLean Rev A	38 39 44 45		Combs Sy	Tenant 1
85 1/2	McGee John	68		McDld Sy	Owner 1
17	J O'Hara James	110 111		McDld Sy	Tenant 1
276	J Orr Robert	Mill Property		McDld Sy	Tenant 1
78	Poulton Henry	11		McDld Sy	Owner 1
105	J Pollock James	6 28		Combs Sy	Owner 1
160	Pebler E P			Blyth Estate	Agent 8
250	J Page Joseph	1 2 4 5 6 7 8 9		Wilson's Sy	Tenant 1
257	Phillips R Jr	Mill Property		Kelly Sy	Tenant 1
40	Rogerson R C	65		McDld Sy	Owner 9
274	J Rands Geo	Mill Property		McDld Sy	Tenant 1

No.

ON
OLL.
ON
IST.

NAME

POLLING
DIVISION

PART OF
LIST

PROPERTY DOCUMENT

POLLING SUB DIVISION NO 2.

6	J Sloan Andrew	1	Part Farm	Owner	1
7	Sloan Wm	Park E 42	McDld sy park part farm	Owner	1
54	J Slater Robert	80	McDld Sy	Owner	1
77	J Southcott Wm	12	McDld Sy	Owner	1
164	Sellars Richard	1 2 3 4 5 6 7 8	McDld Sy	Owner	1
196	J Scott Walter	19	Combs Sy	Owner	1
210	J Steinhoff Arthur	5 6	Kelly Sy	Owner	1
235	J Scott James	48 49 50	Combs Sy	Owner	1
239	J Smith John	4	Combs Sy	Owner	10
255	Strachan John	38 39 44 45	Combs Sy	Owner	11
41	J Sherritt Chas	65	McDld Sy	Tenant	1
53	Sims William	N $\frac{1}{2}$ 63	McDld Sy	Owner	1
27	Tamin John	48	McDld Sy	Owner	1
81	J Taylor Archi	N $\frac{1}{2}$ 10	McDld Sy	Tenant	1
119	Thorre Lewis	25	McDld Sy	Owner	10
148	J Tamin Thomas		Blyth Estate	Tenant	1
149	J Tamin Joseph		Blyth Estate	Tenant	1
241	Tanner C E	8 9	Combs Sy	Owner	1
46	J VanEgmond A G	88	McDld Sy	Owner	10
20	J Whetlaugh Adam	199 141 42	Kellysy McDldsypt frm	Owner	1
32	J Watson Edward	L 25 26	McDldsy blk L. Combs	Owner	1
33	Wilson James A	14	McDld Sy	Owner	1
47	Watson Thos	66	McDld Sy	Owner	1
82	Watson Wm H	9	McDld Sy	Owner	1
19	Wilson Wm (J P)	41 42 43 44 121 122	McDld Sy	Owner	1
265	J Williams John	1 2	Kelly Sy	Owner	12
214	J Young Nicholas	H 40 41 42	Combs sy	Owner	1

1
1
1
1
1
1
0
1
1
1
1
1
0
1
1
1
1
1
1
1
2
1

—
the

—

P. O.
ADDRESS

—

TH.

—

South

—

lative

—

P. O.
ADDRESS

6
7
54
77
164
196
210
235
239
255
41
53
27
81
119
148
149
241
46
20
32
33
47
82
19
265
214

No. ON
ROLL

PAGE ON
LIST

NAME

POLLING
SUBDIVISION

PART OF
LIST

PROPERTY DOCUMENT

VOTERS' LIST--1883.

The Municipality of the Village of Blyth.

Polling Subdivision No. 1.—Comprising all that part of the Municipality situate South of Dinsley Street.

Part II. List of persons entitled to vote at Municipal Elections only.

NO. ON ROLL JUROR.	NAME.	LOT.	CON. OR STREET.	P. O. ADDRESS
		NONE.		

VOTERS' LIST

FOR THE YEAR 1883.

THE MUNICIPALITY OF THE VILLAGE OF BLYTH.

Polling Subdivision No 1—Comprising all that part of the Municipality Situated South of Dinsley Street.

Part III. List of Persons entitled to vote at Elections to the Legislative Assembly only.

NO. ON ROLL JUROR.	NAME	LOT	CON OR STREET	P. O. ADDRESS
		NONE.		

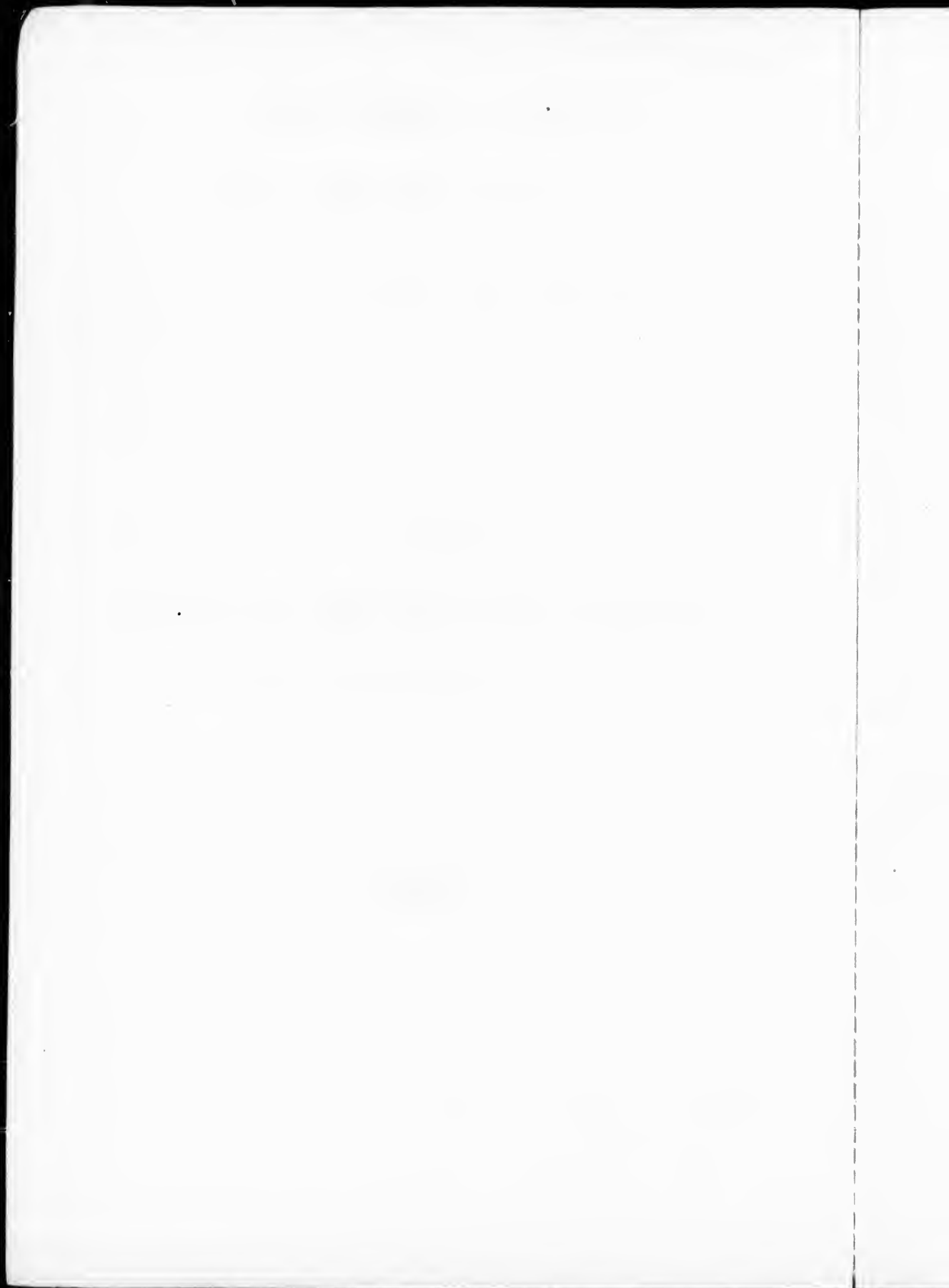

VOTERS' LIST--1883.

The Municipality of the Village of Blyth.

Polling Subdivision No. 1.—Comprising all that part of the Municipality situate South of Dinsley Street.

Part II. — List of persons entitled to vote at Municipal Elections only.

NO. ON ROLL JUROR.	NAME.	LOT.	CON. OR STREET.	P. O. ADDRESS
		NONE.		

VOTERS' LIST

FOR THE YEAR 1883.

THE MUNICIPALITY OF THE VILLAGE OF BLYTH.

Polling Subdivision No 2 — Comprising all that part of the Municipality situated South of Dinsley Street.

Part III. — List of Persons entitled to vote at Elections to the Legislative Assembly only.

NO. ON ROLL JUROR.	NAME	LOT	CON OR STREET	P. O. ADDRESS
		NONE.		

J. M. B. MULLOY, Clerk of the Municipality of Blyth, in the County of Huron, do hereby certify that parts one and three of the within list, constitute a correct list for the year 1883, of all persons appearing by the last revised Assessment Roll of the said Municipality, to be entitled to vote at Elections for Members of the Legislative Assembly, and that parts one and two constitute a correct list for the said year, of all persons appearing by the said roll to be entitled to vote at Municipal Elections in the said Municipality.

I hereby call upon all Electors to examine the said list, and if any omissions or other errors are perceived therein, to take immediate proceedings to have the said errors corrected according to law.

Dated this 6th day of August, 1883.

M. B. MALLORY,
Clerk of the Village of Blyth.

