

**CIHM  
Microfiche  
Series  
(Monographs)**

**ICMH  
Collection de  
microfiches  
(monographies)**



**Canadian Institute for Historical Microreproductions / Institut canadien de microreproductions historiques**

**© 1997**

## Technical and Bibliographic Notes / Notes techniques et bibliographiques

The Institute has attempted to obtain the best original copy available for filming. Features of this copy which may be bibliographically unique, which may alter any of the images in the reproduction, or which may significantly change the usual method of filming are checked below.

L'Institut a microfilmé le meilleur exemplaire qu'il lui a été possible de se procurer. Les détails de cet exemplaire qui sont peut-être uniques du point de vue bibliographique, qui peuvent modifier une image reproduite, ou qui peuvent exiger une modification dans la méthode normale de filmage sont indiqués ci-dessous.

- |  |   |
|--|---|
| <ul style="list-style-type: none"> <li><input checked="" type="checkbox"/> Coloured covers / Couverture de couleur</li> <li><input type="checkbox"/> Covers damaged / Couverture endommagée</li> <li><input type="checkbox"/> Covers restored and/or laminated / Couverture restaurée et/ou pelliculée</li> <li><input type="checkbox"/> Cover title missing / Le titre de couverture manque</li> <li><input type="checkbox"/> Coloured maps / Cartes géographiques en couleur</li> <li><input type="checkbox"/> Coloured ink (i.e. other than blue or black) / Encre de couleur (i.e. autre que bleue ou noire)</li> <li><input checked="" type="checkbox"/> Coloured plates and/or illustrations / Planches et/ou illustrations en couleur</li> <li><input type="checkbox"/> Bound with other material / Relié avec d'autres documents</li> <li><input type="checkbox"/> Only edition available / Seule édition disponible</li> <li><input type="checkbox"/> Tight binding may cause shadows or distortion along interior margin / La reliure serrée peut causer de l'ombre ou de la distorsion le long de la marge intérieure.</li> <li><input type="checkbox"/> Blank leaves added during restorations may appear within the text. Whenever possible, these have been omitted from filming / Il se peut que certaines pages blanches ajoutées lors d'une restauration apparaissent dans le texte, mais, lorsque cela était possible, ces pages n'ont pas été filmées.</li> <li><input type="checkbox"/> Additional comments / Commentaires supplémentaires:</li> </ul> | <ul style="list-style-type: none"> <li><input type="checkbox"/> Coloured pages / Pages de couleur</li> <li><input type="checkbox"/> Pages damaged / Pages endommagées</li> <li><input type="checkbox"/> Pages restored and/or laminated / Pages restaurées et/ou pelliculées</li> <li><input checked="" type="checkbox"/> Pages discoloured, stained or foxed / Pages décolorées, tachetées ou piquées</li> <li><input checked="" type="checkbox"/> Pages detached / Pages détachées</li> <li><input checked="" type="checkbox"/> Showthrough / Transparence</li> <li><input type="checkbox"/> Quality of print varies / Qualité inégale de l'impression</li> <li><input type="checkbox"/> Includes supplementary material / Comprend du matériel supplémentaire</li> <li><input type="checkbox"/> Pages wholly or partially obscured by errata slips, tissues, etc., have been refilmed to ensure the best possible image / Les pages totalement ou partiellement obscurcies par un feuillet d'errata, une pelure, etc., ont été filmées à nouveau de façon à obtenir la meilleure image possible.</li> <li><input type="checkbox"/> Opposing pages with varying colouration or discolourations are filmed twice to ensure the best possible image / Les pages s'opposant ayant des colorations variables ou des décolorations sont filmées deux fois afin d'obtenir la meilleure image possible.</li> </ul> |
|--|---|

This item is filmed at the reduction ratio checked below / Ce document est filmé au taux de réduction indiqué ci-dessous.

<b>10x</b>		<b>14x</b>		<b>18x</b>		<b>22x</b>		<b>26x</b>		<b>30x</b>	
						✓					
	<b>12x</b>		<b>16x</b>		<b>20x</b>		<b>24x</b>		<b>28x</b>		<b>32x</b>

The copy filmed here has been reproduced thanks to the generosity of:

Université du Québec à Montréal  
Bibliothèque

The images appearing here are the best quality possible considering the condition and legibility of the original copy and in keeping with the filming contract specifications.

Original copies in printed paper covers are filmed beginning with the front cover and ending on the last page with a printed or illustrated impression, or the back cover when appropriate. All other original copies are filmed beginning on the first page with a printed or illustrated impression, and ending on the last page with a printed or illustrated impression.

The last recorded frame on each microfiche shall contain the symbol  $\rightarrow$  (meaning "CONTINUED"), or the symbol  $\nabla$  (meaning "END"), whichever applies.

Maps, plates, charts, etc., may be filmed at different reduction ratios. Those too large to be entirely included in one exposure are filmed beginning in the upper left hand corner, left to right and top to bottom, as many frames as required. The following diagram illustrates the method:

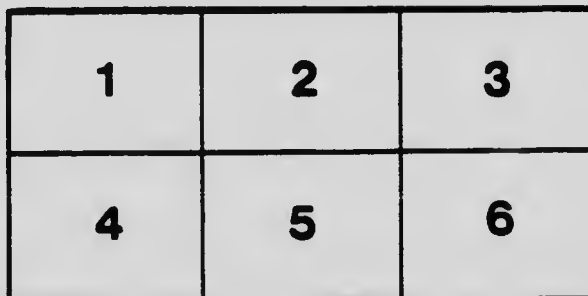
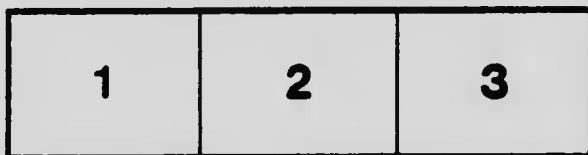

L'exemplaire filmé fut reproduit grâce à la générosité de:

Université du Québec à Montréal  
Bibliothèque

Les images suivantes ont été reproduites avec le plus grand soin, compte tenu de la condition et de la netteté de l'exemplaire filmé, et en conformité avec les conditions du contrat de filmage.

Les exemplaires originaux dont la couverture en papier est imprimée sont filmés en commençant par le premier plat et en terminant soit par la dernière page qui comporte une empreinte d'impression ou d'illustration, soit par le second plat, selon le cas. Tous les autres exemplaires originaux sont filmés en commençant par la première page qui comporte une empreinte d'impression ou d'illustration et en terminant par la dernière page qui comporte une telle empreinte.

Un des symboles suivants apparaîtra sur la dernière image de chaque microfiche, selon le cas: le symbole  $\rightarrow$  signifie "A SUIVRE", le symbole  $\nabla$  signifie "FIN".

Les cartes, planches, tableaux, etc., peuvent être filmés à des taux de réduction différents. Lorsque le document est trop grand pour être reproduit en un seul cliché, il est filmé à partir de l'angle supérieur gauche, de gauche à droite, et de haut en bas, en prenant le nombre d'images nécessaire. Les diagrammes suivants illustrent la méthode.

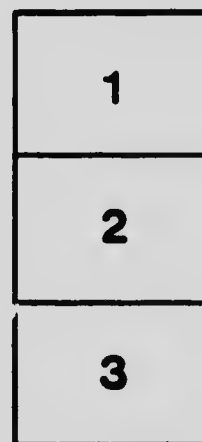

# MICROCOPY RESOLUTION TEST CHART

(ANSI and ISO TEST CHART No. 2)

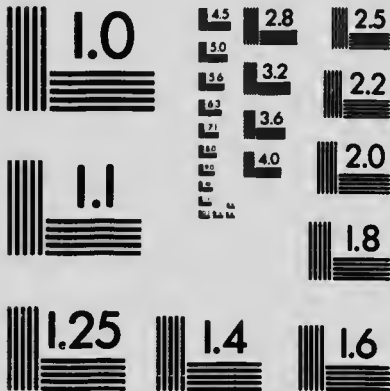

**APPLIED IMAGE Inc**

1653 East Main Street  
Rochester, New York 14609 USA  
(716) 482 - 0300 - Phone  
(716) 288 - 5989 - Fax

CANADIAN NATIONAL  
EXHIBITION DEPART-  
MENT OF FINE ARTS  
TORONTO AUGUST  
29 TO SEPTEMBER 13

NX  
430  
.C2A1  
C3  
1915

1915

# Catalogue of Department of Fine Arts

Canadian National Exhibition



Gallery of Fine Arts

Toronto, 1915

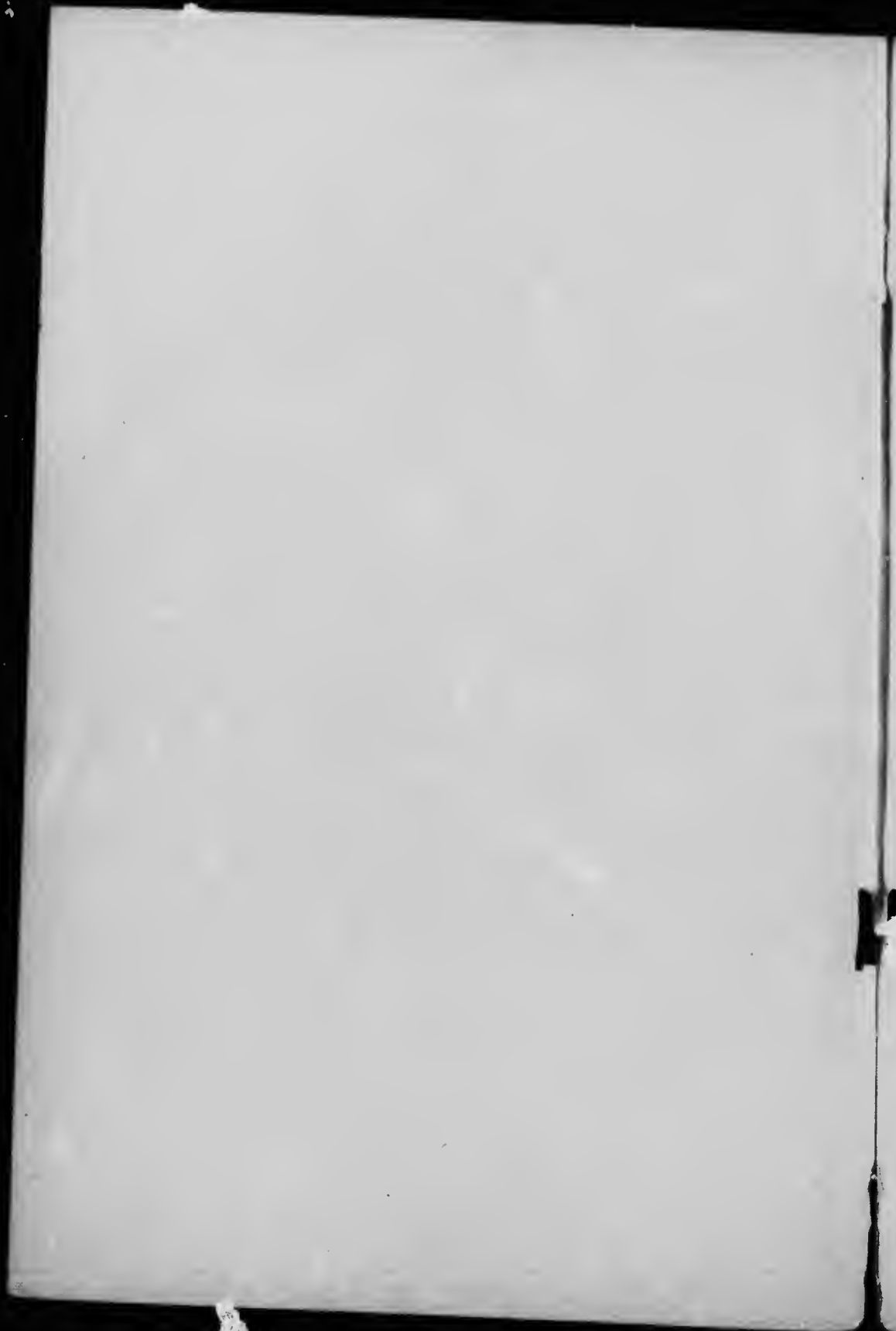

**M**OST OF THE PAINTINGS  
IN THIS COLLECTION ARE  
FOR SALE, AND VISITORS ARE  
INVITED TO SEEK INFORMA-  
TION IN REFERENCE TO THEM  
FROM THE CURATOR AT THE  
DESK AT THE ENTRANCE IN  
THE WEST GALLERY.





# Council of the Department of Fine Arts

President - - - Joseph Oliver, P. R. C. A. E.  
Chairman - - - W. K. McNaughton, M. G.  
Secretary - - - Robt. F. Gagen  
European Representative - E. Rimbault Dibdin, Director  
Walker Art Gallery, Liverpool, England

## Commissioners

Wm. Brymner, P. R. C. A., C. A. C.  
Homer Watson, R. C. A., C. A. C.  
E. Wily Grier, R. C. A., O. S. A.  
Robt. F. Gagen, R. C. A., J. S. A.  
C. W. Jeffreys, R. C. A., P. O. S. A.



# ABBREVIATIONS

## BRITISH

- R.A.—Royal Academy.
- A.R.A.—Associate Royal Academy.
- R.S.A.—Royal Scottish Academy.
- A.R.S.A.—Associate Royal Scottish Academy.
- R.H.A.—Royal Hibernian Academy.
- A.R.H.A.—Associate Royal Hibernian Academy.
- R.B.A.—Royal Society of British Artists.
- R.B.C.—Royal British Colonial Society.
- R.W.S.—Royal Society of Painters in Water Colours.
- R.S.W.—Royal Scottish Society of Painters in Water Colours.
- R.I.—Royal Institute of Painters in Water Colours.
- R.O.I.—Royal Institute of Painters in Oils.
- R.P.E.—Royal Society of Painter Etchers.

## UNITED STATES

- N.A.—National Academy of Design.
- A.N.A.—Associate National Academy of Design.
- S.A.A.—Society of American Artists.
- A.W.C.S.—American Water Colour Society.
- N.Y.W.C.C.—New York Water Colour Club.

## CANADA

- R.C.A.—Royal Canadian Academy.
- A.R.C.A.—Associate Royal Canadian Academy.
- O.S.A.—Ontario Society of Artists.
- C.A.C.—Canadian Art Club.



*Department of Fine Arts*

---

**BRITISH  
SECTION**

*Canadian National Exhibition*



FRANK DICKSEE

3. A Funeral of a Viking

*Department of Fine Arts*

---

## British Artists

CLAUSEN, GEORGE, R.A.

1	KITTY .....	\$1,000.00
2	STILL LIFE .....	250.00

DICKSEE, FRANK, R.A.

3	FUNERAL OF A VIKING .....	\$2,750.00
---	---------------------------	------------

GOODMAN, R. GWELO.

4	VENICE .....	\$375.00
5	INDIA .....	250.00

GAULD, DAVID.

6 AYRSHIRE CALVES.

(Lent by R. L. Patterson, Esq.)

HANKEY, W. LEE, R.E., R.O.I.

7	FISH MARKET, ETAPLES .....	\$1,575.00
---	----------------------------	------------

HASSALL, JOHN, R.I.

8	THE GODMOTHERS .....	\$750.00
---	----------------------	----------

Page Eleven



*Canadian National Exhibition*



**JOHN HASSALL**  
8. The Godmothers

*Department of Fine Arts*

---



R. GWELO GOODMAN  
4. Venice

*Canadian National Exhibition*

HUTCHISON, R. GEMMELL, R.S.A., R.O.I.

- 9 THE LASS THAT CARRIES THE CREEL ..... \$900.00  
10 THE BASKET OF HERRIN' ..... 900.00

HUSON, THOMAS.

- 11 LANDSCAPE.

(Lent by R. L. Patterson, Esq.)

MUIRHEAD, DAVID.

- 12 THE SISTERS ..... \$260.00

NICHOLSON, WILLIAM.

- 13 THE LUSTRE VASE ..... \$1,750.00

KNIGHT, LAURA.

- 14 BY THE STREAM.

- 15 ON THE TOP OF THE HILL.

(Lent by R. L. Patterson, Esq.)

PRYDE, JAMES.

- 16 THE SLUM ..... \$1,750.00

SHANNON, CHARLES, A.R.A.

- 17 THE BLUE SCREEN ..... \$2,100.00

*Department of Fine Arts*



HOWARD SOMERVILLE

18. Joyce

*Canadian National Exhibition*



R. GEMMELL HUTCHISON  
9. The Lass that Carries the Creel

*Department of Fine Arts*

---

SOMERVILLE, HOWARD.

18 JOYCE ..... \$300.00

STANTON W. HUGHES.

19 HAMPSHIRE FROM THE SURREY HILLS .... \$2,500.00

20 ON THE SEINE, LES ANDELEYS, FRANCE ... 210.00

STEER, P. WILSON.

21 GRAND PLACE, MONTREUIL ..... \$3, 00

WEISS, JOSE.

22 JUNE, A SUSSEX LANDSCAPE ..... \$1,250.00

*Canadian National Exhibition*



**H. HUGHES STANTON**  
19. Hampshire from the Surrey Hills

*Department of Fine Arts*

**BELGIAN  
SECTION**





*Department of Fine Arts*

**Belgian Artists**

BLIECK, M.

23 LONDON BRIDGE ..... \$105.00

CELOS, JULIEN.

24 FISHERMAN'S HOUSE AT NIEUPORT ..... \$95.00

25 MARKET DAY AT MALINES ..... 95.00

CLEAS, E. J.

26 THE FLIGHT ..... \$105.00

DE SMET, LEON.

27 THE FOUNTAIN, KENSINGTON GARDENS,  
LONDON ..... \$125.00

DELAUNOIS, ALF.

28 BENEDICTINES AT VESPERS ..... }  
29 BENEDICTINE ..... } \$275.00

30 CHURCH OF THE BEGUINAGE, LOUVAIN ..... 200.00

31 CHURCH, LOUVAIN ..... 200.00

DE DUVE, MME. WAMBACH.

32 MARINE ..... \$90.00

*Canadian National Exhibition*

---



M. BLIECK  
23. London Bridge

*Department of Fine Arts*

---

DETHY, MME.

33	MAISON HAVART, LIEGE .....	\$20.00
34	ON THE SEA SHORE, OSTEND .....	15.00

DELSTRANCHE, A.

35	DREVE AT OUDENBURG, OSTEND .....	\$21.00
----	----------------------------------	---------

EECKOUDT, VAN DEN.

36	NOON IMPRESSIONS .....	\$80.00
37	NOON IMPRESSIONS .. ..	80.00

FREDERIC, LEON.

38	3 LANDSCAPES IN FLANDERS .....	\$200.00
39	LANDSCAPE .....	80.00
40	LANDSCAPE .....	80.00
41	LANDSCAPE .....	80.00
42	LANDSCAPE .....	80.00

HAMESSE, A.

43	A SQUALL .....	\$150.00
44	BULLER'S WOOD .....	100.00

Houben, C.

45	THE BIRCH ROAD .....	\$100.00
46	ROAD IN LA BRUGERE .....	100.00
47	NETLEY MILL .....	100.00

*Canadian National Exhibition*



**JULIEN CELOS**  
25. Market Day at Malines

*Department of Fine Arts*

---

LEMANEN, G.

48 ANITA ..... \$60.00

LYNEN, A.

49 A FLEMISH FAIR ..... \$70.00

MARCETTE, ALEX.

50 NOCTURNE ..... \$75.00

51 A GOSSIP ..... 150.00

52 RAINY WEATHER, NIEUPORT-BAINS ..... 200.00

MONTIGNY, MISS JENNY.

53 THE LYS, GREY WEATHER, BELGIUM ..... 75.00

54 OCTOBER MORNING, FLANDERS ..... 90.00

RONNER, MISS ALICE.

55 STILL LIFE ..... \$300.00

STERCKMANS, MICHEL.

56 STILL LIFE ..... \$100.00

57 STILL LIFE ..... 60.00

SURLEMONT, MISS L.

58 CHURCH OF S.S. MICHEL ET GUDULE, BRUS-  
SELS ..... \$160.00

59 THE CHATEAU OF S.A.R. PRINCESS CHARLOTTE 90.00

*Canadian National Exhibition*



FRANZ VAN HOLDER  
68. The Nest

*Department of Fine Arts*

---

SAEDELEER, VALERINS, DE.

60 CALM NIGHT .....	\$500.00
61 RECOLLECTIONS OF WINTER IN FLANDERS, THE FORGE .....	300.00
62 RECOLLECTIONS OF WINTER IN FLANDERS, THE TREE .....	300.00

TYTGAT, EDG.

63 SPRINGTIME .....	\$100.00
---------------------	----------

TURNER-ALTER, MME.

64 PORTRAIT OF A WOMAN .....	\$50.00
------------------------------	---------

TOMBEUR, MISS L.

65 CYCLAMEN .....	\$35.00
-------------------	---------

UYTTERSCHANT, V.

66 DUNES AT NIEUFORT .....	\$40.00
----------------------------	---------

VAN OFFEL, STAN.

67 PORTRAIT OF A WOMAN .....	\$100.00
------------------------------	----------

VAN HOLDER FRANZ.

68 THE NEST .....	\$80.00
69 A YOUNG GIRL .....	80.00



Canadian National Exhibition

VERHAEGEN, FERN.

70	TENNIS .....	\$40.00
71	FIREWORKS .....	27.50
72	CARNIVAL AT BINCHE .....	35.00
73	PASQUIE, WALLOON FOLKELOIR .....	200.00
74	DULWICH PARK .....	50.00
75	FLOWERS .....	50.00

VAN RYSSELBERGHE, THEO.

76	CAPE BENAT (RIVIERE) .....	\$210.00
----	----------------------------	----------

WAGEMANS, MAUR.

77	A YOUNG GIRL .....	\$42.00
78	FLOWERS .....	63.00
79	THE FOUNTAIN, KENSINGTON GARDENS, LONDON .....	\$105.00

VERREES, T. PAUL.

80	BELFREY AT YPRES .....	\$30.00
----	------------------------	---------

*Department of Fine Arts*

---

**AMERICAN  
SECTION**

*Canadian National Exhibition*



**ERNEST L. BLUMENSCHWEIN**  
83. The Violinist

on

*Department of Fine Arts*

## American Artists

BEAL, GIFFORD, N.A.

27 West 67th St., New York City.

81 AT THE HIPPODROME ..... \$1,500.00

BELLOWS, GEO., N.A.

146 E. 19 St., New York City.

82 LONE TENEMENT ..... \$1,500.00

BLUMENSCHNEIN, ERNEST L., A.N.A.

58 W. 57 St., New York City.

83 THE VIOLINIST ..... \$1,000.00

CORNOYER, PAUL.

c/o The Artists Packing & Shipping Co.,  
New York City.

84 GRAND CANAL, VENICE ..... \$600.00

CHAMBERS, MIDDLETON.

c/o The Artists Packing & Shipping Co.,  
New York City.

85 IN THE ORCHARD ..... \$400.00

86 THE NEW PARASOL ..... 400.00

87 BY THE WINDOW ..... 400.00

*Canadian National Exhibition*



**HAYLEY LEVER**

98. Across the Harbor, St. Ives Bay

*Department of Fine Arts*

CARLSON, JOHN F., A.N.A.

450 Fifth Ave., New York City.

88 WINTRY SHADOWS ..... \$2,000.00

COUSE, E IRVING, N.A.

Taos, New Mexico.

89 CLIFF DWELLERS OF THE RIO GRANDE .... \$4,000.00

DAVEY, RANDALL.

New York City.

90 UNCLE DAN ..... \$800.00

DOUGHERTY, PAUL, N.A.

91 NEAR CAPE CORNWALL ..... \$3,000.00

92 NEAR THE RUNNEL STONE ..... 3,500.00

FRIESEKE, FREDERIC C., N.A.

450 Fifth Ave., New York City.

93 THE YELLOW ROOM ..... \$1,000.00

94 LA POUDFEUSE ..... 1,000.00

GREACEN, EDMUND.

142 E. 18th St., New York City.

95 FIFTH AVENUE ..... \$850.00

*Canadian National Exhibition*



JONAS LIE  
100. Toil, Panama Canal

*Department of Fine Arts*

HAWTHORNE, CHARLES W., N.A.

450 Fifth Ave., New York City.

96 A SPRING MORNING ..... \$2,500.00

LEVER HATLEY.

253 W. 42nd St., New York City.

97 FISHERMEN'S QUARTERS, ST. IVES, CORN-  
WALL, ENGLAND ..... \$3,500.00

98 ACROSS THE HARBOR, ST. IVES BAY ..... 3,500.00

LIE, JONAS, A.N.A.

154 West 55th St., New York City.

99 HEAVENLY HOSTS (Panama Canal) ..... \$3 500.00

100 TIDE (Panama Canal) ..... 3,500.00

MORA, F. LUIS, N.A.

142 East 18th St., New York City.

101 IN COSTUME ..... \$2,500.00

MACRUM, GEORGE H.

121 East 23rd St., New York City.

102 THE "PARDON" OF THE MOUNTAIN ..... \$750.00

MOLARSKY, MORRIS.

39 W. 67th St., New York City.

103 MY FATHER ..... \$700.00



*Canadian National Exhibition*



F. LUIS MORA  
101. In Costume

ion

*Department of Fine Arts*

NEILSON, R. P. R.,

Westbury, L.I., N.Y.

104	THE BLACK BONNET .....	\$600.00
105	SUMMER MORNING .....	400.00

POTTHAST, EDW. H., N.A.

222 West 59th St., New York City.

106	IN SUMMERTIME .....	\$175.00
-----	---------------------	----------

RYDER, CHAUNCEY F., A.N.A.

450 Fifth Ave., New York City.

107	PATH DOWN THE MOUNTAIN .....	\$800.00
-----	------------------------------	----------

REDFIELD, E. W.

Centre Bridge, Pa.

108	RAVINE AND RIVER .....	\$3,500.00
-----	------------------------	------------

ROBINSON, WM. S., N.A.

202 West 74th St., New York City.

109	SUMMER LANDSCAPE .....	\$2,000.00
-----	------------------------	------------

ONS, GARDNER, N.A.

119 East 19th St., New York City.

110	NOVEMBER .....	\$3,000.00
-----	----------------	------------

*Canadian National Exhibition*



GEORGE H. MACRUM  
102. The Pardon on the Mountain

ion

*Department of Fine Arts*



R. P. R. NEILSON  
104. The Black Venet

Canadian National Exhibition

SPENCER, ROBERT, A.N.A.

New Hope, Bucks Co., Pa.

111 SPRING ..... \$1,200.00

WAUGH, FREDERICK J., N.A., R.W.A.

100 Montclair Avenue Montclair, N.J.

112 SOUTH ATLANTIC ..... \$2,000.00

on

*Department of Fine Arts*

---

200.00

000.00

**CANADIAN  
SECTION**

*Canadian National Exhibition*

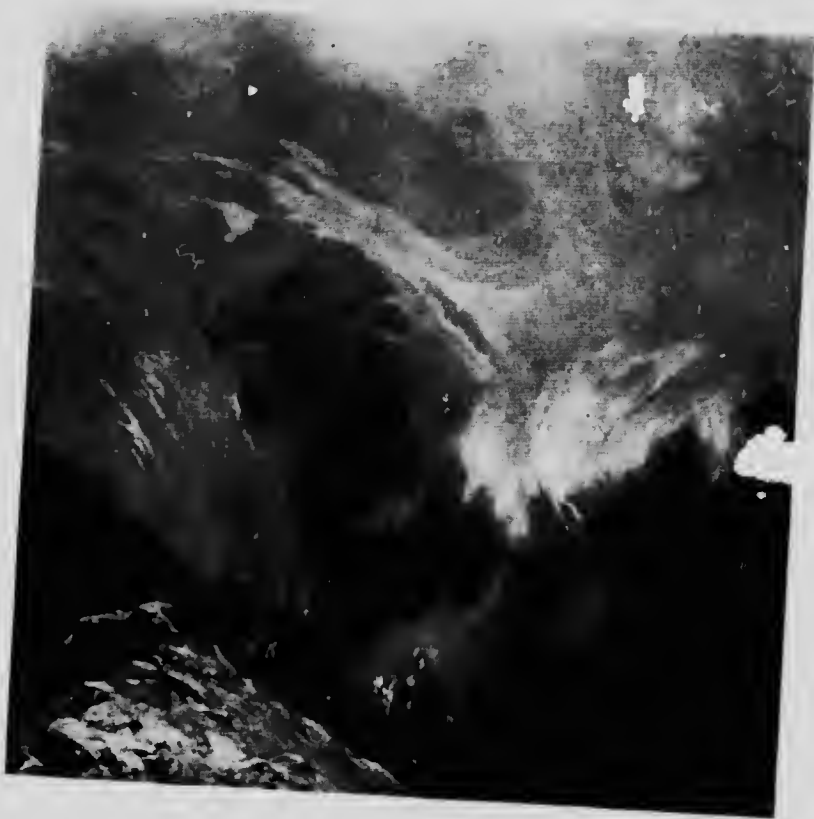

F. M. BELL-SMITH  
119. The Heart of the Selkirks

## Canadian Artists

ATKINSON, W. EDWIN, A.R.C.A., C.A.C.

7 Baby Point Road, West Toronto

113 CLEARING SKY, AUTUMN EVENING..... \$500.00

BROWNE, ARCHIBALD, A.R.C.A., C.A.C.

54 Adelaide St. E., Toronto

114 THE RISING MOON..... \$750.00

BRIGDEN, F. H., O.S.A.

160 Richmond St. W., Toronto

115 WINTER SOLITUDE.... \$ 75.00

116 MUSKOKA HIGHLANDS ..... 75.00

117 AFTERNOON IN THE VALLEY ..... 300.00

BELL-SMITH, F. M., R.C.A., O.S.A.

336 Jarvis St., Toronto

118 A CANADIAN GARDEN PARTY..... \$300.00

119 THE HEART OF THE SELKIRKS. .... 600.00

121 PICCADILLY ..... 300.00



*Canadian National Exhibition*

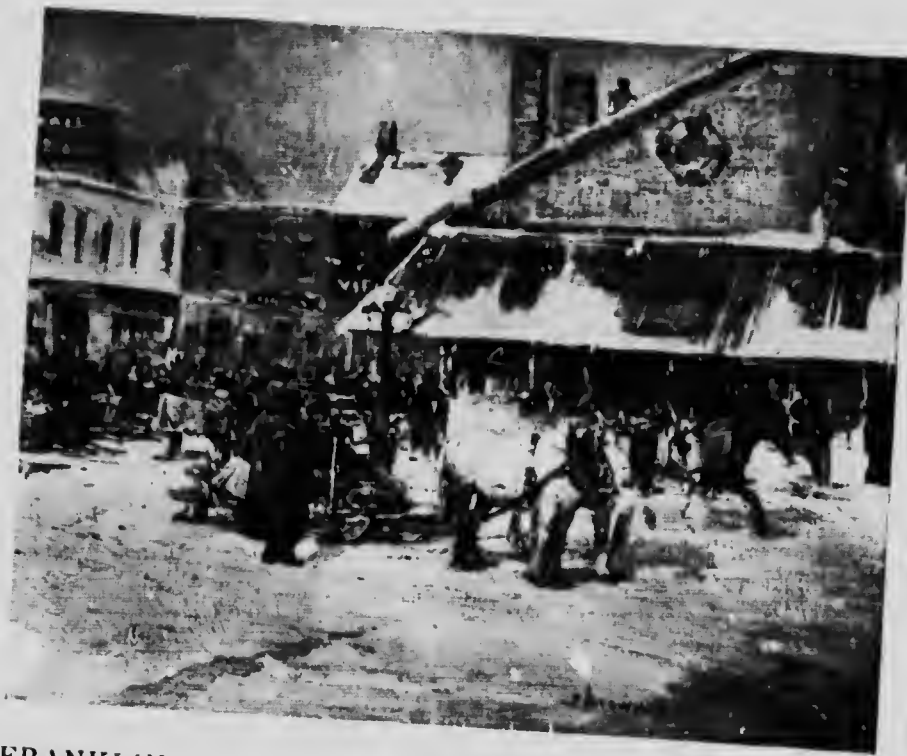

FRANKLIN BROWNELL.  
124. By Ward Market, Ottawa

*Department of Fine Arts*

---

BRITTON, HARRY, A.R.C.A.

67 Welleley St., Toronto

122	ON THE CORNISH COAST.....	\$150.00
123	FARAGLIONI ROCKS, CAPRI.....	800.00

BROWNELL, FRANKLIN, R.C.A., C.A.C.

307 Wilbrod St., Ottawa

124	BY WARD MARKET, OTTAWA.....	\$300.00
125	MARKETING, BASSETERRE, B. W. I.....	300.00

BARRAUD, C. H.

c/o Brigden's Limited, Winnipeg

128	STUDY OF A HEAD.....	\$75.00
-----	----------------------	---------

BRYMNER, WM., P.R.C.A., C.A.C.

255 Bleury St., Montreal

127	OCTOBER.....	\$1,000.00
-----	--------------	------------

BRADY, C. P.

413 Palmerston Blvd., Toronto

129	THE STREAM.....	\$200.00
130	BEFORE NOON.....	200.00
131	SUMMER SHADOWS.....	300.00

*Canadian National Exhibition*



WM. BRYMNER  
127. October

*Department of Fine Arts*



FREDERICK S. CHALLENGER  
134. A Daughter of Jupiter

*Canadian National Exhibition*

CHALLENGER, FREDERICK S., R.C.A., O.S.A.

Conestogo, Ont.

133	THE ENCHANTED WOOD.....	1,500.00
134	A DAUGHTER OF JUPITER.....	1,000.00

CUTTS, W. M., A.R.C.A., O.S.A.

Box 94, Port Perry, Ont.

135	AFTER RAIN.....	\$150.00
136	THE HARBOUR MOUTH.....	500.00

CUTTS, GERTRUDE SPURR, A.R.C.A., O.S.A.

Box 94, Port Perry, Ont.

137	MOUNTAIN SOLITUDES.....	\$500.00
138	IN THE HUMBER VALLEY.....	250 00

COTÉ, M. A. SUZOR, R.C.A., C.A.C.

22A Victoria Street, Montreal

139	GRIEF.....	\$1,000.00
140	THE VALLEY OF SENLIS, FRANCE.....	800.00
141	LANDSCAPE IN BRITTANY, FRANCE.....	250.00

CULLEN, MAURICE, R.C.A., C.A.C.

3 Beaver Hall Square, Montreal

142	THE ICE HARVEST.....	\$1,500.00
143	THE SAWMILL.....	400.00
144	WINTER.....	400.00

Department of Fine Arts



GERTRUDE SPURR CUTTS  
137. Mountain Solitudes

*Canadian National Exhibition*

CLAPP, WILLIAM H., A.R.C.A.

McKinley, Isle of Pines, Cuba, W.I.

145 SUNSET, ST. SULPICE ..... \$125.00

146 HIGH WATER, ST. SULPICE ..... 125.00

COONAN, EMILY

13 Farm Street, Montreal

147 TWO SPANISH GIRLS..... \$200.00

CRISP, ARTHUR

147 Columbus Ave., New York City.

148 SISTERS..... \$1,500.00

149 FRESH FROM THE GARD. .... 1,500.00

COTTON, JOHN W., O.S.A.

327 Huron St., Toronto

150 OCTOBER AFTERNOON..... \$125.00

151 WHERE NONE INTRUDE ..... 40.00

152 THE ETUDE..... 200.00

DES CLAYES, ALICE

6 Beaver Hall Square, Montreal

153 THE REMOUNTS..... \$300.00

154 SUNDAY .. 50.00

*Department of Fine Arts*



M. A. SUZOR COTÉ  
139. Grief



*Canadian National Exhibition*



MAURICE CULLEN  
142. The Ice Harvest

*Department of Fine Arts*

---

DES CLAYES, BERTHE

6 Beaver Hall Square, Montreal

155	EVENING.....	\$250.00
156	OLD COTTAGES, LACHINE.....	60.00
157	ON THE CANAL, LACHINE.....	60.00

FORSTER, J. W. L., O.S.A.

Manning Arcade, Toronto

158	PORTRAIT, EDWARD GURNEY, Esq.	
-----	-------------------------------	--

FLEMING, A. M., O.S.A.

361 Wellington St. West, Chatham, Ont.

159	AUTUMN SUNLIGHT.....	\$200.00
160	MOONLIGHT, WHITEHILLS, BANFFSHIRE, SCOTLAND.....	25.00

FRANCHERE, J. C., A.R.C.A.

60 St. Denis St., Montreal

161	END OF THE DAY.....	\$200.00
-----	---------------------	----------

FORD, HARRIET, O.S.A.

64 Prince Arthur Ave.

162	LA PETITE CANADIENNE.....	\$80.00
163	PALACE--VERSAILLES.....	40.00
164	THE CHURCH PORCH.....	30.00
165	THE BELFREY--BRUGES.....	25.00

*Canadian National Exhibition*



**ARTHUR CRISP**  
149. Fresh from the Garden

*Department of Fine Arts*

FOSBERY, ERNEST, A.R.C.A.

138 Minto Place, Rockliffe Park, Ottawa, Ont.

166 STELLA, DAUGHTER OF PERCY TODD, Esq... \$500.00

GAGEN, ROBT. F., R.C.A., O.S.A.

28 College St., Toronto

167 TEMPLES OF COMMERCE..... \$400.00

168 ROCKS OF CAPE ANN..... 400.00

GAGNON, CLARENCE A., A.R.C.A., C.A.C.

c/o Art Gallery, Montreal.

169 OLD HOUSES, WINTER

170 VILLAGE, MORNING, WINTER..... \$300.00

171 LAKE OF GENEVA, WINTER..... 250.00

GRIER, E. WYLY, R.C.A., O.S.A.

Imperial Bank Chambers, Toronto

172 SIR JOHN HENDRIE

173 MAJ. W. H. MERRITT

GREENE, T. G., O.S.A.

70 Lombard St., Toronto

174 THE EXPRESS STAND..... \$300.00

175 THE FALLEN TREE..... 100.00

*Canadian National Exhibition*



**ALICE DES CLAYES**  
153. The Remounts

*Department of Fine Arts*

---

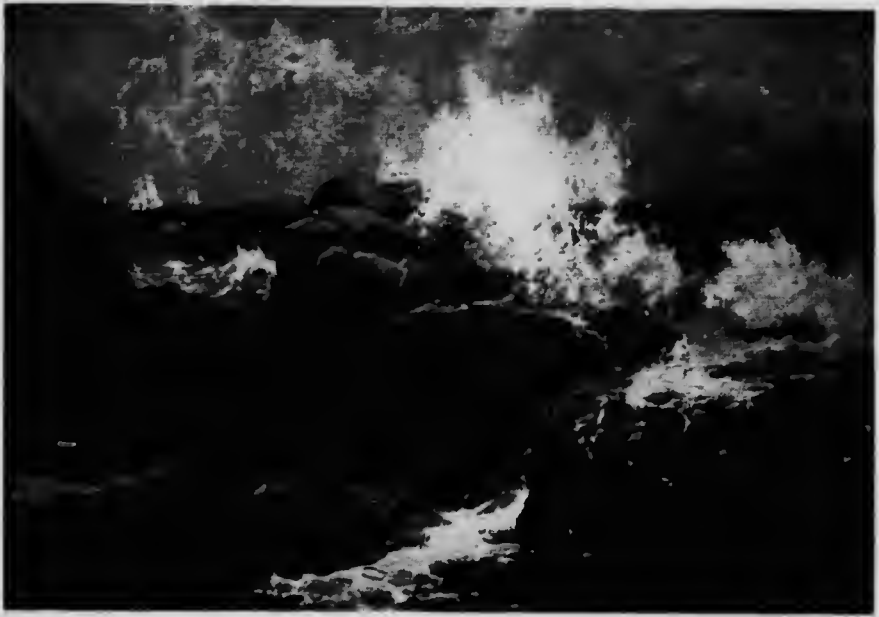

ROBT. F. GAGEN  
168. Rocks of Cape Ann

*Canadian National Exhibition*

**HARRIS, LAUREN S., O.S.A.**

Studio, Severn St., Toronto

- |     |                      |          |
|-----|----------------------|----------|
| 176 | SNOW PATTERN.....    | \$600.00 |
| 177 | WINTER TWILIGHT..... | 600.00   |

**HAHN, GUSTAV, R.C.A., O.S.A.**

Wychwood Park

- |     |                         |  |
|-----|-------------------------|--|
| 178 | IDLE HOURS (Decoration) |  |
|-----|-------------------------|--|

**HUTCHISON, FREDERICK W.**

Hudson Heights, P.Q.

- |     |                     |          |
|-----|---------------------|----------|
| 179 | VILLAGE STREET..... | \$500.00 |
|-----|---------------------|----------|

**HAGARTY, CLARA S., A.R.C.A., O.S.A.**

6 Chestnut Park Road, Toronto

- |     |                               |          |
|-----|-------------------------------|----------|
| 180 | GIRL WITH THE BLUE SCARF..... | \$200.00 |
| 181 | MARIGOLD.....                 | 50.00    |

**HAINES, FRED. S., O.S.A.**

707 Yonge Street, Toronto

- |     |                               |         |
|-----|-------------------------------|---------|
| 182 | ST. JACQUES, ANTWERP ..       | \$30.00 |
| 183 | WHO GOES THERE?.....          | 100.00  |
| 184 | R. DE LA CHOISE, ANTWERP..... | 30.00   |

**JEFFERYS, CHARLES W., A.R.C.A., P.O.S.A.**

York Mills, Ontario

- |     |                       |          |
|-----|-----------------------|----------|
| 185 | AUTUMN'S GARLAND..... | \$350.00 |
| 186 | A PRAIRIE SUNSET..... | 400.00   |

*Department of Fine Arts*



E. WYLY GRIER  
172. Sir John Hendrie



*Canadian National Exhibition*

JACKSON, A. Y., A.R.C.A., O.S.A.

69 Hallowell Ave., Westmount, Que.

187	MAPLE AND BIRCH.....	\$500.00
188	EARLY SPRING.....	300.00
189	MOONLIGHT IN ITALY.....	200.00

KNOXES, F. MCGILLIVRAY, R.C.A.

270 Bloor St. W., Toronto

190	THE BEACH, PERCÉ, QUE.....	\$300.00
-----	----------------------------	----------

KNOWLES, ELIZABETH F. MCGILLIVRAY, A.R.C.A.

278 Bloor St. W., Toronto

191	SPRING.....	\$250.00
-----	-------------	----------

KERR, ESTELLE M.

80 Spadina Road, Toronto

192	THE SWIMMING POOL.....	\$75.00
-----	------------------------	---------

LONG, MARION

261 Poplar Plains Rd., Toronto

193	PORTRAIT OF A LADY.....	\$200.00
-----	-------------------------	----------

LEDUC, O.

St. Hilaire, Que.

194	POMMES VERTES.....	\$225.00
-----	--------------------	----------

*Department of Fine Arts*



CHARLES W. JEFFERYS  
185. Autumn's Garland

*Canadian National Exhibition*

---



LAURA MUNTZ LYALL  
195. Oriental Poppies

*Department of Fine Arts*

---

LYALL, LAURA MUNTZ, A.R.C.A.

24 Bernard Ave., Toronto

195	ORIENTAL POPPIES.....	\$550.00
196	THE LULLABY .....	350.00
197	A MADONNA.....	550.00

LISMER, ARTHUR, O.S.A.

Studio Bldg., Severn St., Toronto

198	THE GUIDES' HOME.....	\$500.00
199	SPRING ON THE OLD LOGGING ROAD..	250.00
200	SUN GLOW.....	100.00

MANLY, C. M., A.R.C.A., O.S.A.

34 North Street, Toronto

201	THE ROCK AT PERCÉ.....	\$300.00
202	COMPTON VALE, EASTERN TOWNSHIPS.....	300.00

MUNN, KATHLEEN JEAN

320 Spadina Road, Toronto

203	OLD AGE .....	\$200.00
204	A WOODLAND DREAM.....	200.00

MITCHELL, THOMAS W., O.S.A.

825 Gladstone Ave., Toronto

205	AFTER A SHOWER .....	\$350.00
-----	----------------------	----------

*Canadian National Exhibition*



J. E. H. MACDONALD  
209. Logs on the Gatineau

*Department of Fine Arts*

MAY, H. MABEL

434 Elm Ave., Westmount, Que.

206	WATCHING THE REGATTA. ....	\$150.00
207	GRAIN ELEVATORS (Canal Scene).....	125.00

MACDONALD, J. E. H., A.R.C.A., O.S.A.

Studio Building, Severn St., Toronto

208	MARCH EVENING, NORTHLAND.....	\$250.00
209	LOGS ON THE GATINEAU .....	350.00
210	SLEEPING FIELDS.....	75.00

MARTIN, T. MOWER, R.C.A.

225 Cottingham St., Toronto

211	ROSEDALE CREEK AS IT USED TO BE .....	\$300 00
-----	---------------------------------------	----------

PALMER, HERBERT S., O.S.A.

322 College St., Toronto

212	UPLAND PASTURE.....	\$400.00
213	SHIFTING SHADOWS .....	400.00

PHILLIPS, WALTER J.

110 Bannerman Ave., Winnipeg, Man

214	THE BIRCH WALK.....	\$100.00
215	FAREWELL TO WINTER, KENORA.....	50 00
216	THE LONE PINE, KENORA.....	50.00
217	THE ASSINIBOINE RIVER AT WINNIPEG.....	40.00

*Canadian National Exhibition*

---



HERBERT S. PALMER  
212. Upland Pasture

*Department of Fine Arts*

---



GEO. A. REID  
228. Vacant Lots



*Canadian National Exhibition*

---

PARLOW, MAIDA

288 Sherbourne St., Toronto

218 COMING STORM..... \$25.00

RUSSELL, JOHN

1 Breadalbane St., Toronto

219 THE RIGHT HON. SIR WILFRID LAURIER,  
G.C.M.G.....

220 TRAFALGAR DAY, 1914..... \$400.00

221 TRAFALGAR NIGHT, 1914..... 400.00

221A NATIONAL GALLERY, LONDON

ROSAIRE, ARTHUR S., A.R.C.A.

296 Mountain St.

222 THE EVENING VISIT ..... \$200.00

223 CANAL MUD BARGES ..... 300.00

ROBINSON, ALBERT H., A.R.C.A.

10 Phillip's Place, Montreal, Que.

224 SUNLIT SEAS..... \$500.00

RUSSELL, G. HORNE, A.R.C.A.

6 Beaver Hall Square, Montreal

225 BARGES ON THE THAMES..... \$300.00

226 EVENING ON THE CANAL..... 500.00

*Department of Fine Arts*



MARY H. REID  
230. Late Summer

Canadian National Exhibition

REID, GEO. A., R.C.A., O.S.A.

Wychwood Park, Toronto

227	AN IDYL.....	\$700.00
228	VACANT LOTS.....	300.00
229	CLEARING AFTER RAIN.....	400.00

REID, MARY H., A.R.C.A., O.S.A.

Wychwood Park, Toronto

230	LATE SUMMER.....	\$250.00
231	CHRYSANTHEMUMS.....	100.00

SIMPSON, CHAS. W., A.R.C.A.

214 Park Ave., Montreal

232	INDIAN SUMMER.....	\$400.00
233	THE FLAT ROCKS.....	250 00

SCHELL, J. E.

Aurora, Ont.

234	PORTRAIT OF AN ARTIST FRIEND.....	\$50.00
-----	-----------------------------------	---------

SOBOLOFF, S. A.

72 Baldwin St., Toronto

235	WINTER IN RUSSIA.....	\$350.00
-----	-----------------------	----------

*Department of Fine Arts*

---



**CHAS. SIMPSON**  
232. Indian Summer

*Canadian National Exhibition*

---



**HORATIO WALKER**  
244. Ploughing, the First Gleam

*Department of Fine Arts*

---

STAPLES, OWEN, O.S.A.

69 Hogarth Ave., Toronto

236	DOROTHY .....	\$350 00
237	A SILVER DAY.....	100.00

STARK, W. R.

538 Sherbourne St., Toronto

238	THE CREEK, WINTER.....	\$75.00
-----	------------------------	---------

STEVENS, DOROTHY, O.S.A.

2 Spadina Gardens, Toronto

239	VISITING.....	\$250 00
-----	---------------	----------

THOMSON, TOM, O.S.A.

Studio Building, Severn St., Toronto

240	IN GEORGIAN BAY.....	\$500.00
241	PINES, GEORGIAN BAY.....	250.00

VARLEY, F. HORSMAN

112 Pacific Ave., Toronto

243	AUTUMN .....	\$300 00
-----	--------------	----------

WALKER, HORATIO, R.C.A., N.A., P.C.A.C.

Ste Petronille, Ile de'Orleans, Que.

244	PLOUGHING, THE FIRST GLEAM.....	\$15,000 00
245	MOONRISE, WINTER .....	6,000.00

*Canadian National Exhibition*

---



**HOMER WATSON**  
247. Woods in June

*Department of Fine Arts*

---



MARY E. WRINCH

250. An Autumn Day in Allan Gardens



Canadian National Exhibition

WATSON, HOMER, R.C.A., C.A.C.

Doon

246 THE BROKEN FIELD

247 WOODS IN JUNE

WAY, C. J.

Lausanne, Switzerland

248 A SUSSEX STREAM..... \$40 00

249 AT FITTLEWORTH, SUSSEX..... 40.00

WRINCH, MARY E., O.S.A.

Wychwood Park, Toronto

250 AN AUTUMN DAY IN THE ALLAN GARDENS.. \$150.00

## Canadian National Exhibition Collection

- 251 WENGEN HEIGHTS .....S. J. Lamorna Birch  
252 CARITA .....Wm. Brymner  
253 YOUNG ARCADIANs.....Gemmell Hutchison  
254 NOB HILL.....Chauncey Ryder  
255 A PRAIRIE TRAIL.....C. W. Jefferys  
256 PILOTING HER HOME.....W. H. Y. Titcomb  
257 EVENING AFTER RAIN.....Homer Watson



## The Applied Art Building

In the Applied Art Building will be found the exhibits of Photography, Architecture, Graphic and Applied Art. The photographic section includes exhibits by the members of the Toronto Camera Club and the Ontario Photographers' Association. The architectural designs are contributed by the Ontario Association of Architects. The applied art section contains the exhibit of the Canadian Society of Applied Art, an interesting collection of jewelry and bronzes gathered in Great Britain, and several decorative paintings and mural studies from the studios of the New York artists, as well as examples of American jewelry and ceramics. The British exhibit was collected by Mrs. E. Rimbault Dibdin, whose experience, taste and wide acquaintance with the decorative arts of Great Britain have been of the greatest service to the Exhibition for the last few years. In the graphic arts department are exhibited a collection of illustrations contributed by the Associated Sunday Magazines of New York; a group of prints by leading American etchers, whose work is seen in Toronto for the first time this year; several drawings, etchings and lithographs by Belgian artists, and the Canadian section including the exhibits of the members of the Society of Graphic Art, and a number of illustrations loaned by Canadian publishers.

