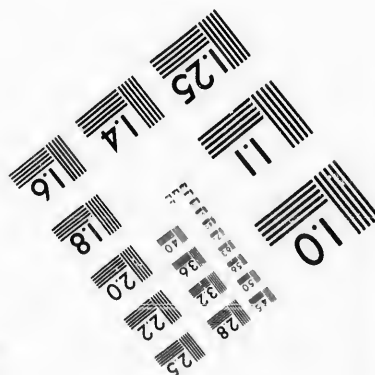
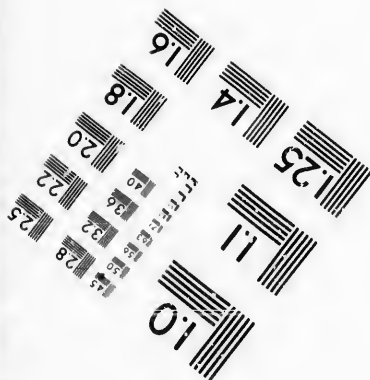
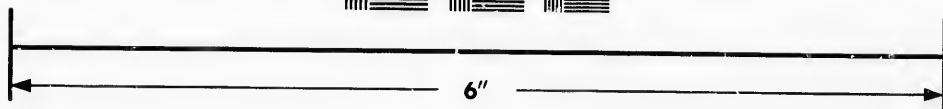
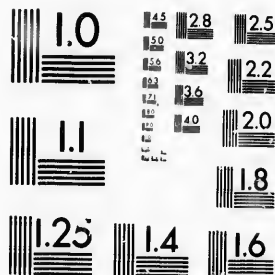
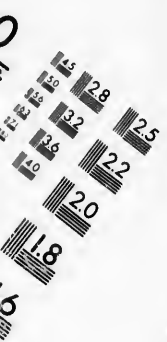

**IMAGE EVALUATION
TEST TARGET (MT-3)**



**Photographic
Sciences
Corporation**

23 WEST MAIN STREET
WEBSTER, N.Y. 14580
(716) 872-4503



**CIHM/ICMH
Microfiche
Series.**

**CIHM/ICMH
Collection de
microfiches.**



Canadian Institute for Historical Microreproductions / Institut canadien de microreproductions historiques



© 1986

Technical and Bibliographic Notes/Notes techniques et bibliographiques

The Institute has attempted to obtain the best original copy available for filming. Features of this copy which may be bibliographically unique, which may alter any of the images in the reproduction, or which may significantly change the usual method of filming, are checked below.

L'institut a microfilmé le meilleur exemplaire qu'il lui a été possible de se procurer. Les détails de cet exemplaire qui sont peut-être uniques du point de vue bibliographique, qui peuvent modifier une image reproduite, ou qui peuvent exiger une modification dans la méthode normale de filmage sont indiqués ci-dessous.

- | | |
|--|--|
| <input type="checkbox"/> Coloured covers/
Couverture de couleur | <input type="checkbox"/> Coloured pages/
Pages de couleur |
| <input type="checkbox"/> Covers damaged/
Couverture endommagée | <input checked="" type="checkbox"/> Pages damaged/
Pages endommagées |
| <input type="checkbox"/> Covers restored and/or laminated/
Couverture restaurée et/ou pelliculée | <input type="checkbox"/> Pages restored and/or laminated/
Pages restaurées et/ou pelliculées |
| <input type="checkbox"/> Cover title missing/
Le titre de couverture manque | <input checked="" type="checkbox"/> Pages discoloured, stained or foxed/
Pages décolorées, tachetées ou piquées |
| <input type="checkbox"/> Coloured maps/
Cartes géographiques en couleur | <input type="checkbox"/> Pages detached/
Pages détachées |
| <input type="checkbox"/> Coloured ink (i.e. other than blue or black)/
Encre de couleur (i.e. autre que bleue ou noire) | <input checked="" type="checkbox"/> Showthrough/
Transparence |
| <input type="checkbox"/> Coloured plates and/or illustrations/
Planches et/ou illustrations en couleur | <input type="checkbox"/> Quality of print varies/
Qualité inégale de l'impression |
| <input type="checkbox"/> Bound with other material/
Relié avec d'autres documents | <input type="checkbox"/> Includes supplementary material/
Comprend du matériel supplémentaire |
| <input type="checkbox"/> Tight binding may cause shadows or distortion
along interior margin/
La reliure serrée peut causer de l'ombre ou de la
distorsion le long de la marge intérieure | <input type="checkbox"/> Only edition available/
Seule édition disponible |
| <input type="checkbox"/> Blank leaves added during restoration may
appear within the text. Whenever possible, these
have been omitted from filming/
Il se peut que certaines pages blanches ajoutées
lors d'une restauration apparaissent dans le texte,
mais, lorsque cela était possible, ces pages n'ont
pas été filmées. | <input type="checkbox"/> Pages wholly or partially obscured by errata
slips, tissues, etc., have been refilmed to
ensure the best possible image/
Les pages totalement ou partiellement
obscurcies par un feuillet d'errata, une pelure,
etc., ont été filmées à nouveau de façon à
obtenir la meilleure image possible. |
| <input checked="" type="checkbox"/> Additional comments:/ [Printed ephemera] [3] p.
Commentaires supplémentaires: | |

This item is filmed at the reduction ratio checked below/
Ce document est filmé au taux de réduction indiqué ci-dessous.

10X	14X	18X	22X	26X	30X
<input type="checkbox"/>	<input type="checkbox"/>	<input checked="" type="checkbox"/>	<input type="checkbox"/>	<input type="checkbox"/>	<input type="checkbox"/>
12X	16X	20X	24X	28X	32X

The copy filmed here has been reproduced thanks to the generosity of:

Department of Rare Books
and Special Collections,
McGill University, Montreal.

The images appearing here are the best quality possible considering the condition and legibility of the original copy and in keeping with the filming contract specifications.

Original copies in printed paper covers are filmed beginning with the front cover and ending on the last page with a printed or illustrated impression, or the back cover when appropriate. All other original copies are filmed beginning on the first page with a printed or illustrated impression, and ending on the last page with a printed or illustrated impression.

The last recorded frame on each microfiche shall contain the symbol \rightarrow (meaning "CONTINUED"), or the symbol ∇ (meaning "END"), whichever applies.

Maps, plates, charts, etc., may be filmed at different reduction ratios. Those too large to be entirely included in one exposure are filmed beginning in the upper left hand corner, left to right and top to bottom, as many frames as required. The following diagrams illustrate the method:

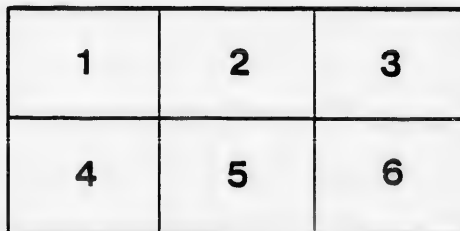
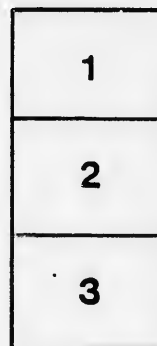

L'exemplaire filmé fut reproduit grâce à la générosité de:

Department of Rare Books
and Special Collections,
McGill University, Montreal.

Les images suivantes ont été reproduites avec le plus grand soin, compte tenu de la condition et de la netteté de l'exemplaire filmé, et en conformité avec les conditions du contrat de filmage.

Les exemplaires originaux dont la couverture en papier est imprimée sont filmés en commençant par le premier plat et en terminant soit par la dernière page qui comporte une empreinte d'impression ou d'illustration, soit par le second plat, selon le cas. Tous les autres exemplaires originaux sont filmés en commençant par la première page qui comporte une empreinte d'impression ou d'illustration et en terminant par la dernière page qui comporte une telle empreinte.

Un des symboles suivants apparaîtra sur la dernière image de chaque microfiche, selon le cas: le symbole \rightarrow signifie "A SUIVRE", le symbole ∇ signifie "FIN".

Les cartes, planches, tableaux, etc., peuvent être filmés à des taux de réduction différents. Lorsque le document est trop grand pour être reproduit en un seul cliché, il est filmé à partir de l'angle supérieur gauche, de gauche à droite, et de haut en bas, en prenant le nombre d'images nécessaire. Les diagrammes suivants illustrent la méthode.

H. J. Wicksteed

BISHOPS COLLEGE.

RULES AND REGULATIONS.

R. J. WICKSTEED



BISHOP'S COLLEGE, LENNOXVILLE.



RULES AND REGULATIONS.



1.—CHAPEL at 8:45 a.m., and 5:30 p.m.

MEALS—Breakfast at 8 a.m.

DINNER at 1 p.m.

TEA at 6 p.m.; on Sundays at 5:30 p.m.

2.—Ingress and egress from daylight to 10 p.m. without leave. Students desirous of remaining out later than 10 p. m. must obtain leave from the Principal (or the Dean in the absence of the Principal), and shall enter the hour of their return on their weekly Lecture lists, and in the Book kept for that purpose.

3.—No strangers are allowed to sleep or to remain later than 12 p.m. in the College, without special leave from the Principal or the Dean.

II—LECTURES.

1.—The Lecture List will be given out at the commencement of each Term.

2.—The List shall be prepared by the Principal and Professors, and given out by the authority of the Principal of the College, until it can be submitted to the Council.

3.—All Red-Letter Days are free days to the Students, at the discretion of the several Professors.

4.—Any Student obliged to absent himself from a lecture shall give account of his absence to the Professor.

III—EXAMINATIONS.

Examinations shall be held at the end of every Term, on such days as the Principal, in conjunction with the Professors, shall appoint. Any Student failing to obtain the requisite number of marks (one third) at any such examination shall forfeit the Term.

IV—CHAPEL.

The members of the College shall attend Divine Service in the Chapel daily at the hours appointed, and on Sunday in the evening. On Sunday morning they shall attend Divine Service in St. George's Church; also on Ash Wednesday, Good Friday, Ascension Day, and on such other days as the Principal may appoint.

ts

V—ORDER.

1.—Order shall be kept at meal-times by the President, who shall be one of the senior graduates. The other graduates and the students of the third year shall in turn, according to the alphabetical order of their names, be Vice-Presidents of the Table.

2.—Students shall be present in their respective lecture-rooms, and in chapel, within five minutes after the bell begins to ring.

3.—All Students shall hand in to the Principal every Monday morning a list, in prescribed form, showing their attendance at lectures and chapel, signed by themselves and countersigned by the several Professors.

4.—It shall be the duty of all students to salute the Professors when they meet them, by touching their caps.

VI—EXTRA MEALS.

1.—Extra tea shall be served in the dining hall at 9 p.m., at a charge of ten cents each. Those who wish to have this meal shall signify their desire to the housekeeper at tea time.

2.—The meals of guests shall be charged to those who introduce them, at the following rates: breakfast, tea extra, tea, fifteen cents; dinner, twenty-five cents. Notice of their coming to be given to the housekeeper.

3.—No meals to be taken up stairs, except by leave of the Principal, in cases of sickness.

VII—PROHIBITIONS.

1.—Students are forbidden to smoke in the public rooms, play-grounds, or streets.

2.—Intoxicating liquors (unless by permission of the Principal for medical purposes,) are strictly forbidden.

3.—Incurring debts, frequenting taverns, and playing games for money, are strictly forbidden.

4.—No school-boy shall enter any room in the College, and no Student shall enter any room in the School, without leave from the Rector. This permission it is not desirable to grant except under extraordinary circumstances.

VIII—BREAKAGE.

1.—All articles broken or lost must be paid for by the owner for the time being. The cost of all articles broken, which have no special owner, shall be charged, (if it be not known by whom they were broken) in fair proportion upon all parties concerned in the use of them.

2.—It shall be the duty of the Bursar to inspect the rooms monthly, in order to ascertain that the furniture and other property are fairly used.

IX—ROOMS.

Rooms shall be assigned by the Principal to the Students in order of their College seniority, and no change of room shall be made without his permission.

ts
e
e
OR
n
h
n
d
n
e
s
at
x-
el
y
n
e

