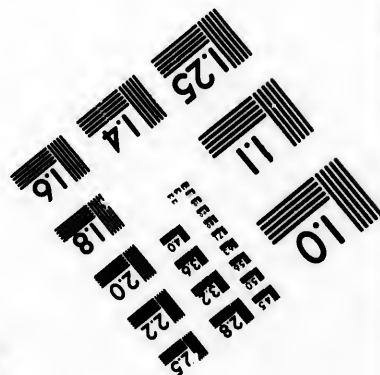
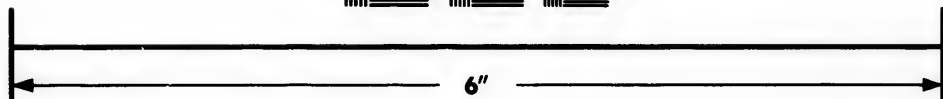
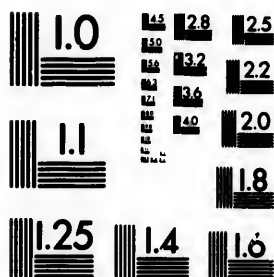

**IMAGE EVALUATION
TEST TARGET (MT-3)**



**Photographic
Sciences
Corporation**

23 WEST MAIN STREET
WEBSTER, N.Y. 14580
(716) 872-4503

0
1.6
1.8
2.0
2.2
2.5
2.8
3.2
3.6
4.0
4.5
5.0
5.6
6.3
7.0
8.0
9.0
10.0
11.0
12.5
14.0
16.0
18.0
20.0
22.5
25.0
28.0
32.0
36.0
40.0
45.0
50.0
56.0
63.0
70.0
80.0
90.0
100.0

**CIHM/ICMH
Microfiche
Series.**

**CIHM/ICMH
Collection de
microfiches.**



Canadian Institute for Historical Microreproductions / Institut canadien de microreproductions historiques

11
10
12.5
14
16
18
20
22.5
25
28
32
36
40
45
50
56
63
70
80
90
100

© 1982

Technical and Bibliographic Notes/Notes techniques et bibliographiques

The Institute has attempted to obtain the best original copy available for filming. Features of this copy which may be bibliographically unique, which may alter any of the images in the reproduction, or which may significantly change the usual method of filming, are checked below.

L'Institut a microfilmé le meilleur exemplaire qu'il lui a été possible de se procurer. Les détails de cet exemplaire qui sont peut-être uniques du point de vue bibliographique, qui peuvent modifier une image reproduite, ou qui peuvent exiger une modification dans la méthode normale de filmage sont indiqués ci-dessous.

- Coloured covers/
Couverture de couleur
- Covers damaged/
Couverture endommagée
- Covers restored and/or laminated/
Couverture restaurée et/ou pelliculée
- Cover title missing/
Le titre de couverture manque
- Coloured maps/
Cartes géographiques en couleur
- Coloured ink (i.e. other than blue or black)/
Encre de couleur (i.e. autre que bleue ou noire)
- Coloured plates and/or illustrations/
Planches et/ou illustrations en couleur
- Bound with other material/
Relié avec d'autres documents
- Tight binding may cause shadows or distortion along interior margin/
La reliure serrée peut causer de l'ombre ou de la distortion le long de la marge intérieure
- Blank leaves added during restoration may appear within the text. Whenever possible, these have been omitted from filming/
Il se peut que certaines pages blanches ajoutées lors d'une restauration apparaissent dans le texte, mais, lorsque cela était possible, ces pages n'ont pas été filmées.
- Additional comments:
Commentaires supplémentaires:

- Coloured pages/
Pages de couleur
- Pages damaged/
Pages endommagées
- Pages restored and/or laminated/
Pages restaurées et/ou pelliculées
- Pages discoloured, stained or foxed/
Pages décolorées, tachetées ou piquées
- Pages detached/
Pages détachées
- Showthrough/
Transparence
- Quality of print varies/
Qualité inégale de l'impression
- Includes supplementary material/
Comprend du matériel supplémentaire
- Only edition available/
Seule édition disponible
- Pages wholly or partially obscured by errata slips, tissues, etc., have been refilmed to ensure the best possible image/
Les pages totalement ou partiellement obscurcies par un feuillet d'errata, une pelure, etc., ont été filmées à nouveau de façon à obtenir la meilleure image possible.

This item is filmed at the reduction ratio checked below/
Ce document est filmé au taux de réduction indiqué ci-dessous.

10X	14X	18X	22X	26X	30X
<input type="checkbox"/>	<input type="checkbox"/>	<input checked="" type="checkbox"/>	<input type="checkbox"/>	<input type="checkbox"/>	<input type="checkbox"/>
12X	16X	20X	24X	28X	32X

The
to th

The
pos
of th
film

Orig
begi
the
sion
othe
first
sion
or ill

The
shall
TINU
whic

Map
diffe
entir
begi
right
requ
meth

The copy filmed here has been reproduced thanks to the generosity of:

Library of the Public
Archives of Canada

The images appearing here are the best quality possible considering the condition and legibility of the original copy and in keeping with the filming contract specifications.

Original copies in printed paper covers are filmed beginning with the front cover and ending on the last page with a printed or illustrated impression, or the back cover when appropriate. All other original copies are filmed beginning on the first page with a printed or illustrated impression, and ending on the last page with a printed or illustrated impression.

The last recorded frame on each microfiche shall contain the symbol \rightarrow (meaning "CONTINUED"), or the symbol ∇ (meaning "END"), whichever applies.

Maps, plates, charts, etc., may be filmed at different reduction ratios. Those too large to be entirely included in one exposure are filmed beginning in the upper left hand corner, left to right and top to bottom, as many frames as required. The following diagrams illustrate the method:

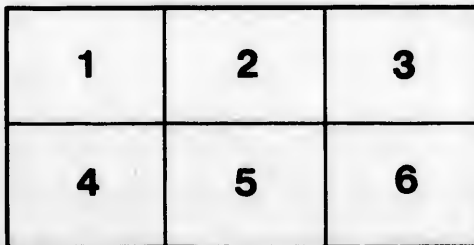
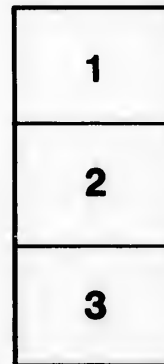
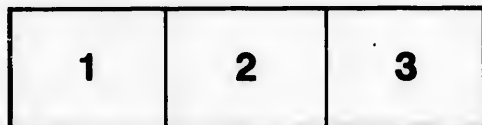

L'exemplaire filmé fut reproduit grâce à la générosité de:

La bibliothèque des Archives
publiques du Canada

Les images suivantes ont été reproduites avec le plus grand soin, compte tenu de la condition et de la netteté de l'exemplaire filmé, et en conformité avec les conditions du contrat de filmage.

Les exemplaires originaux dont la couverture en papier est imprimée sont filmés en commençant par le premier plat et en terminant soit par la dernière page qui comporte une empreinte d'impression ou d'illustration, soit par le second plat, selon le cas. Tous les autres exemplaires originaux sont filmés en commençant par la première page qui comporte une empreinte d'impression ou d'illustration et en terminant par la dernière page qui comporte une telle empreinte.

Un des symboles suivants apparaîtra sur la dernière image de chaque microfiche, selon le cas: le symbole \rightarrow signifie "A SUIVRE", le symbole ∇ signifie "FIN".

Les cartes, planches, tableaux, etc., peuvent être filmés à des taux de réduction différents. Lorsque le document est trop grand pour être reproduit en un seul cliché, il est filmé à partir de l'angle supérieur gauche, de gauche à droite, et de haut en bas, en prenant le nombre d'images nécessaire. Les diagrammes suivants illustrent la méthode.



F
AND

An

PRIN

At h

THE
MERCHANTS' & FARMERS'
ALMANAC,
FOR THE YEAR OF OUR LORD
1851,

BEING THE THIRD AFTER BISSEXTILE, OR LEAP YEAR,
AND THE FOURTEENTH YEAR OF THE REIGN OF HER MOST GRACIOUS
MAJESTY
QUEEN VICTORIA.

Containing—in addition to the usual Information—
*An Equation of Time Table, a Table for calculating
Seamen's Wages, a Weather Table, and an
interesting selection of Reading Matter.*



SAINT JOHN, N. B.

PRINTED AT THE BRUNSWICK PRESS, AND SOLD, WHOLESALE
AND RETAIL, BY

WILLIAM L. AVERY,

*At his Store, Prince William Street; and to be had of the Prin-
cipal Booksellers throughout the Province.*

INDEX.

Army, Staff of	page 48	House of Assembly,	page 36
Auctioneers,	23	Hungary,	57
Baptist Ministers,	42	Improvements on the Farm,	49
Baptist Education Society,	45	Joint Stock Companies,	26, 27
Banks,	45	King's College,	44
British India,	57	Killing Sorrel,	52
Calendar Pages,	11 to 22	Knaves and Rogues,	57
City of Saint John,	23	Light Houses,	5
Chamber of Commerce,	25	Legislative Council,	36
County of Saint John.	29	Lunatic Asylum,	29
" of York,	32	Market Tolls,	10
" of King's,	33	Mechanics' Institute,	25
" of Carleton,	34	Madras School,	44
" of Charlotte,	ib.	Marine Hospital,	29
" of Westmorland,	ib.	National Debt,	54
" of Gloucester,	ib.	Nutritive Matter,	56
" of Queen's,	35	Officers of the Crown,	37
" of Sunbury,	ib.	Parish of Portland,	30
" of Kent,	ib.	Peat as a Manure,	51
" of Restigouche,	ib.	Police Department,	25
" of Northumberland,	ib.	Post Office,	39
" of Albert,	ib.	Presbyterian Church, New	
" of Victoria,	36	Brunswick.	43
Courts,	37, 38, 39	Penitentiary,	29
Custom House,	39	Provincial Militia, (Staff)	47
Church of England,	40	Preparing Land for a Crop,	50
Catholics, Roman	41	Queer Simile,	56
Church of Scotland,	42	Rates of Pilotage, &c.	8
Congregational Church,	43	Rates of Wharfage, &c.	9
Counsellors and Attornies,	46	Rates of Carleton Steam Ferry,	9
Cottage in the Glen,	52	Rates of Cartage,	28
Disciples of Christ,	44	Revenue, Provincial	40
Diocesan Church Society,	ib.	Ref. Presbyterian Church,	43
Equation of Time,	3	Roads and Distances,	86, 87
Eclipses,	3	Reading Books, &c.	57
Executive Council,	36	Russia,	ib.
Emigrant Department,	64	Signals,	7
Falls, Time of going through	10	Societies, Public	25, 26, 27
Fire Department,	24	Table for Calculating Wages,	50
Fire Clubs,	26	The Gregorian Year,	53
Free Ch. Bap. Church,	44	The Earth,	55
Farm Accounts,	52	Weighing Machines,	10
Fish Market Dues,	10	Wesleyan Missionaries	42
Grammar School,	25	Wesleyan Academy,	45
Hackney Coach Fares,	10	Weather Table,	57
Hand Cartmen and Porters,	ib.	Waste of Manure,	51

Ottawa.—At Page 36 (County of Victoria), add: *Terms of the Inferior Court*
 —First Tuesday in July and second Tuesday in January. *Additional Terms*—
 Second Tuesdays in March and October.

DAYS.	JAN	M.
1	3	
2	4	
3	4	
4	5	
5	5	
6	6	
7	6	
8	6	
9	7	
10	7	
11	8	
12	8	
13	8	
14	9	
15	9	
16	9	
17	10	
18	10	
19	10	
20	11	
21	11	
22	11	
23	12	
24	12	
25	12	
26	12	
27	13	
28	13	
29	13	
30	13	
31	13	
No		
Whe		
Th		
nam		
1.		
ning		
of Fr		
past		
tnde.		
11.		
Febr		
Moo		
Mer		
15,		
ed a		

EQUATION OF TIME FOR 1851,

For the Meridian of Greenwich.

DAYS.	JANY.		FEBY.		MRCH.		APRIL.		MAY.		JUNE.		JULY.		AUG.		SEPT.		OCTO.		NOV.		DEC.			
	⊙	Sl	⊙	Sl	⊙	Sl	⊙	Sl	⊙	F	⊙	Fa	⊙	Sl	⊙	Sl	⊙	F	⊙	Fa	⊙	Fa	⊙	Fa		
	M.	S.	M.	S.	M.	S.	M.	S.	M.	S.	M.	S.	M.	S.	M.	S.	M.	S.	M.	S.	M.	S.	M.	S.	M.	S.
1	3	43	13	51	12	39	4	4	2	59	2	34	3	22	6	30	0	10	11	16	15	10	52			
2	4	12	13	59	12	27	3	46	3	6	2	25	3	34	5	59	0	19	10	30	16	16	10	29		
3	4	40	14	6	12	15	3	28	3	13	2	15	3	45	5	55	0	38	10	49	16	17	10	6		
4	5	8	14	12	12	2	3	10	3	20	2	6	3	56	5	50	0	57	11	7	16	16	9	42		
5	5	35	14	18	11	48	2	52	3	25	1	55	4	7	5	45	1	17	11	25	16	15	9	17		
6	6	2	14	22	11	35	2	35	3	31	1	45	4	17	5	39	1	36	11	43	16	13	8	52		
7	6	23	14	26	11	20	2	17	3	35	1	34	4	28	5	33	1	56	12	0	16	10	8	27		
8	6	54	14	29	11	6	2	0	3	40	1	23	4	37	5	25	2	17	12	17	16	7	8	1		
9	7	19	14	31	10	51	1	43	3	43	1	12	4	46	5	18	2	37	12	34	16	2	7	34		
10	7	44	14	32	10	35	1	26	3	46	1	0	4	55	5	9	2	58	12	50	15	57	7	7		
11	8	8	14	32	10	19	1	10	3	49	0	49	5	4	5	0	3	19	13	6	15	51	6	40		
12	8	31	14	32	10	3	0	54	3	51	0	37	5	12	4	51	3	40	13	21	15	44	6	12		
13	8	54	14	31	9	47	0	38	3	52	0	25	5	19	4	41	4	1	13	36	15	36	5	44		
14	9	16	14	29	9	30	0	22	3	53	0	12	5	26	4	30	4	22	13	50	15	27	5	15		
15	9	38	14	26	9	13	0	7	3	53	0	0	5	33	4	19	4	43	14	3	15	17	4	46		
16	9	59	14	23	8	56	<i>⊙</i>	<i>Fa.</i>	7	3	53	<i>⊙</i>	<i>s.</i>	12	5	39	4	7	5	4	14	16	15	7	4	17
17	10	19	14	18	8	33	0	22	3	52	0	25	5	44	3	55	5	25	14	29	14	55	3	48		
18	10	38	14	14	8	20	0	36	3	51	0	37	5	49	3	42	5	46	14	41	14	43	3	18		
19	10	57	14	8	8	2	0	50	3	49	0	50	5	54	3	29	6	7	14	52	14	30	2	48		
20	11	15	14	2	7	44	1	3	3	46	1	3	5	58	3	16	6	28	15	2	14	16	2	19		
21	11	33	13	55	7	26	1	16	3	43	1	16	6	23	1	6	49	15	12	14	1	1	1	49		
22	11	49	13	48	7	8	1	28	3	39	1	29	6	5	2	47	7	10	15	22	13	46	1	18		
23	12	5	13	40	6	50	1	41	3	35	1	42	6	7	2	32	7	31	15	30	13	29	0	48		
24	12	20	13	31	6	31	1	52	3	30	1	55	6	9	2	16	7	51	15	38	13	12	0	18		
25	12	34	13	22	6	13	2	3	3	25	2	8	6	10	2	18	12	15	45	12	54	<i>⊙</i>	<i>s.</i>	11		
26	12	47	13	12	5	54	2	14	3	19	2	21	6	11	1	44	8	32	15	52	12	36	0	41		
27	13	0	13	1	5	36	2	24	3	13	2	33	6	11	1	28	8	52	15	57	12	16	1	11		
28	13	12	12	51	5	17	2	33	3	6	2	46	6	11	1	11	9	12	16	2	11	56	1	40		
29	13	23			4	59	2	42	2	59	2	58	6	10	0	53	9	32	16	7	11	35	2	10		
30	13	33			4	40	2	51	2	51	3	10	6	8	0	36	9	52	16	10	11	14	2	39		
31	13	43			4	22			2	43			6	6	0	18			16	13			3	1		

NOTE.—When the Sun is slow, Equation to be added to Apparent Time—
When the Sun is Fast, Equation to be subtracted from Apparent Time.

ECLIPSES OF 1851.

There will be four Eclipses this year, two of the Sun, and two of the Moon, namely—

I. The first will be a Partial Eclipse of the Moon, but invisible here, beginning, or first contact with the Penumbra, at 9h. 50m. 42s. mean time in the morn of Friday the 17th January; Opposition, at 3 min. past noon; middle, at 11 min. past noon; and last contact with the Penumbra, at 2h. 31m. even.; and magnitude, 5° 34' 8", on her North Limb.

II. The second will be an Annular Eclipse of the Sun, on Saturday the 1st of February: invisible here. Conjunction, at 1h 23m. mean time, morn.; when Moon's lat. will be 34° 40' S. descending, or tending S. Central Eclipse on the Meridian, in the Southern Ocean, at 1h. 1m. morn. of our time; magnitude, 7° 15', on his Southern Limb.—At Cape of Good Hope, Sun will rise partially eclipsed at 0h. 44m. our time.

111. The third will be a Partial Eclipse of the Moon, on Saturday and Sunday, July 12th and 13th; and visible here as follows:

First contact with the Penumbra at	11h. 55m.	Even. of 12th.	} Mean time.
First contact with the Shadow,	1 11	1 morn. of 13th.	
Middle of the Eclipse,	2 42	1 do. do.	
Last contact with the Shadow,	4 13	1 do. do.	
Last contact with the Penumbra			

(when Moon will have been long set). 5 29
 Duration, from first contact with the Penumbra to last do. do. 5h. 34m.
 Digits eclipsed, 8° 23' on her Southern Limb.

IV. The fourth will be a total Eclipse of the Sun, on Monday, July 28th day; and partially visible here, and in Europe; Moon's ecliptic conjunction here at 10h. 0m. 46s., mean time, in the morning, and its phases to us as follows:

Beginning at	8h. 35m.	} Mean time, morn.
Greatest Obscuration,	9 20	
Apparent Conjunction,	9 25	
End,	9 50	

Duration, 1h. 15m. Digits eclipsed, 3° 27' on Sun's Northern Limb.

The Eclipse will begin at about 71° from the Sun's Vertex, or the highest point of his Disc, round on its West or right hand side. The Sun will be centrally eclipsed, on the Meridian, in the vicinity of the Sandwich Isles, in the Antarctic Circle, or at some distance, on the southeast, from the not long since discovered island, named Smith's Land, at 9h. 42m. of our time.

MORNING AND EVENING STARS OF 1851.

The Planet *Venus* (♀) will be *Morning Star* till Sept. 30; then *Evening Star* till the end of the year.—*Mars* (♂) will be *Morning Star* throughout the year.—*Jupiter* (♃) will be *Morning Star* till April 8th; then *Evening Star* till October 27th; then *Morning Star* to the end of the year.—*Saturn* (♄) will be *Evening Star* till April 15th; then *Morning Star* till October 24th; then *Evening Star* to the end of the year.

Chronological Cycles of 1851.

Domin. Letter,	E.	Epact,	18	Roman Indiction,	9
Golden Number,	} 9	Solar Cycle,	12	Julian Period,	6564
or Lunar Cycle,		Hegira,	1267-8	Jewish yr. A. M.	5611-12

Names and Characters of the Planets.

☉ The Sun.	♿ Mercury.	♁ Vesta.	♃ Jupiter.
♁ The Earth.	♀ Venus.	♃ Juno.	♄ Saturn.
☾ } The Moon.	♂ Mars.	♁ Pallas.	♁ Herschel, or Uranus.
☽ }		♁ Ceres.	

Names and Characters of the Aspects and Nodes.

♁ Conjunction.	♁ Ascending Node.	Sup. Superiour.
□ Quadrature, 90°.	♁ Descending Node.	N. North. S. South.
♁ Opposition, 180°.	Inf. Inferiour.	E. East. W. West.

Names and Characters of the Signs of the Zodiac.

♈ Aries, head.	♌ Leo, heart.	♋ Sagittarius, thighs.
♉ Taurus, neck.	♍ Virgo, belly.	♏ Capricornus, knees.
♊ Gemini, arms.	♎ Libra, reins.	♐ Aquarius, legs.
♋ Cancer, breast.	♏ Scorpio, secrets.	♑ Pisces, feet.

and Sunday,

19h. }
of 13th. } Mean time.
do. }
h. 34m.

July 28th day ;
action here at
follows :

Mean
time,
morn.
ern Limb.
e highest point
l be centrally
the Antarctic
ce discovered

851.
pt. 30 ; then
be Morning
ing Star till
en Morning
vening Star
then Eve-

fiction, 9
od, 6564
A. M. 5611-12

Jupiter.
Saturn.
Herschel, or
Uranus.

odes.
perieur.
i. S. South.
W. West.

iac.
rius, thighs.
ornus, knees.
us, legs.
feet.

Moveable Festivals of the Church in 1851.

Septuagesima Sunday, Feb. 16	Rogation Sunday, May 25
Sexagesima Sunday, " 23	Ascension Day, Holy } " 29
Quinquagesima Sunday, March 2	Thursday, }
Ash Wed. Lent beg. " 5	Whit Sun. or Pentecost, June 8
Good Friday, April 18	Trinity Sunday, " 15
Easter Sunday, " 20	Advent Sunday, Nov. 30

Holidays at the Public Offices.

January 1, New Year's Day,	Nov. 30, Saint Andrew,
March 17, Saint Patrick,	Dec. 25, Christmas Day,
April 23, Saint George,	" 26, } Christmas Holidays,
May 24, Queen's Birth Day,	" 27, }
June 20, Queen's Accession,	Ash Wednesday,
June 24, Saint John,	Good Friday,
June 28, Queen's Coronation,	Easter Monday,
Sept. 29, Michaelmas,	Easter Tuesday.

LIGHT HOUSES.

Board of Commissioners for the several Light Houses in the Bay of Fundy.—Robert W. Crookshank, John Ward, Isaac Woodward, Hon. W. F. W. Owen, John Wilson, Lieut. Charles Hare, R. N., and John James Robinson, R. N., Esquires.

Isaac Woodward, Esquire, Surveyor of those Light Houses in the Bay of Fundy belonging to New Brunswick, and also of those belonging to Nova Scotia which are partly supported by this Province.

Cape Sable Seal Island Light.—The first Light in approaching the Bay of Fundy, is on the South Point of the Seal Island. This is a plain white Light, elevated about 80 feet above high water mark, and may be seen in approaching the Island from any point of the compass. A very dangerous rock, under water, but upon which the sea always breaks, called *Blonde Rock*, lies about 3½ miles S. by W. by compass, from the Light House. Between this rock and the Island, there are some dangers—the ground is rocky throughout, and large vessels, therefore, ought not to attempt passing between them.

Brier Island Light.—In advancing up the Bay, the next Light is situated on Brier Island, about half a mile N. E. from the N. W. point thereof. A plain white light.

Digby Gut Light.—The next light on the coast of Nova Scotia is placed on the west side of Digby Gut—from Brier Island North Eastward. The coast is very bold and not indented; the Light is therefore chiefly intended as a guide into Digby Basin—A white Light.

Gannet Rock Light.—This Light is intended to warn vessels of their approach to a very dangerous range of shoals and ledges, which extend from the Old Proprietor to the Seal Islands off Machias, a distance of about twenty miles. It is a flash light—white—twenty seconds dark and forty light in each minute. The Light House is painted in stripes, vertical, black and white.

Bearings and Distance by Compass from the Gannet Rock Light House. This Light bears from the Light house on Brier Island, N. N. W. ¼ W. 22 miles.

From the Gannet Rock to the Old Proprietor E. $\frac{1}{2}$ S. distance 7 miles.
 From the Gannet Rock to the Black Rock, off White Head Island,
 N. E. $\frac{1}{2}$ E. 7 miles.
 From the Gannet Rock to the South West Head of Grand Manan,
 N. N. W. $6\frac{1}{2}$ miles.
 From the Gannet Rock to the Northernmost of the Murr Ledges,
 N. W. $\frac{1}{2}$ N. $2\frac{1}{2}$ miles.
 To the Southernmost of ditto, called Saint Mary's Ledge, W. S. W.
 2 miles.
 From the Gannet Rock to Machias Seal Island, W. and by N. $\frac{1}{2}$ N.
 $12\frac{1}{2}$ miles.

NOTE.—Between the Northernmost and Southernmost of the Murr Ledges, there is a range of dangerous rocks and shoals, many of them always above water, and which Light extends Westward from the House about four miles; from this range, farther Westerly, about six miles from the Gannet Light, lies a dangerous breaker called the Bull. This may be avoided by keeping three remarkable headlands near the S. W. end of Grand Manan, open.

From Brier Island Light to the Old Proprietor, N. and by W. $\frac{1}{2}$ W.
 $18\frac{1}{2}$ miles
 The Blonde Rock from the Southernmost point of the Cape Sable
 Seal Islands S. and by W. $3\frac{1}{2}$ miles distant.

Machias Seal Island Lights.—There are two fixed white lights upon the Machias Seal Islands, elevated about forty-five feet above high water, and bear from each other E. S. E. and W. N. W. distant about 200 feet, by which circumstance of two Light Houses at the same station, they will be immediately distinguished from all other lights upon the coast, (British or American) Both the Buildings are painted white. The following are the bearings from them, viz:

To the Southernmost Murr Ledge, (St. Mary's) E. S. E. easterly.
 " Gannet Rock Light E. by S. $\frac{1}{4}$ S. 13 miles.
 " Southern Head of Grand Manan, E. by N. $\frac{1}{2}$ N.
 " Northern Head of Grand Manan, N. E. $\frac{1}{2}$ E.
 " N. E. Rock, distant 2 miles, N. E. by N.
 " Little River Head, N. by W.
 " Libby Island Light House, (American,) N. W. by W.

Vessels standing to the Northward, between these Lights and the Gannet Rock, should tack or haul off the moment they bring these Lights in one, as they will not then be more than three fourths of a mile from the Murr Ledges, if more than five miles to the East of the lights.

[It is recommended that the Ship's Compasses should be well compared and adjusted (particularly in new ships), before they leave Partridge Island, as serious errors have frequently occurred from want of attention on this point; and as the variation in the Bay of Fundy is seventeen degrees Westerly, or ($1\frac{1}{2}$ points) it will be found by the latest published Admiralty Charts, that the course from Partridge Island down the Bay (South Channel) between the Old Proprietor and N. W. Ledge, is S. W. $\frac{1}{4}$ S., but the course to be steered must depend on the direction of the wind on leaving Partridge Island.]

Head Harbour Light.—Next in order after passing Grand Manan and the plain white Light, (American) on West Quoddy Point, is Head Harbour Light. This is placed on the North East extremity of

ance 7 miles.
 Head Island,
 and Manan,
 Murr Ledges,
 W. S. W.
 d by N. 4 N.
 t of the Murr
 many of them
 rd from the
 easterly, about
 er called the
 ble headlands
 by W. 4 W.
 e Cape Sable
 te lights upon
 t above high
 distant about
 es at the same
 ll other lights
 ildings are
 hem, viz:
 S. E. easterly.
 N.
 W. by W:
 Lights and the
 ey bring these
 ee fourths of a
 the East of the
 ell compared and
 dge Island, as se
 n this point; and
 rly, or (1½ points
 t the course from
 ld Proprietor and
 depend on the d
 Grand Manan
 odody Point,
 st extremity o

Campo Bello, and is a guide to vessels entering the main Channel to West Isles, Moose Island, and the inner Bay of Passamaquoddy; it enables vessels also at all times to enter Head Harbour—it is a fixed white light. The building is painted White, with a red cross on it.

Point Le Preau Lights.—Upon this projecting head land two lights are placed, one above the other, in the same house, and distant 28 feet.—Both lights can be seen from every point of the compass, where they may be useful—both are fixed and white. The Light House is painted red and white, in stripes of five feet broad each, horizontally.

Partridge Island Light.—This light, at the entrance of the River and Harbour of Saint John, having been established upwards of forty years, requires no particular notice, further than that it is a fixed white light, and that the Light House is red and white, in vertical stripes.

Beacon Light.—Within Partridge Island, and upon a Spit or bar which extends about half a mile S. S. E. off Sand Point, and which dries at two-thirds ebb, stands the Beacon Tower. Upon this Tower a light is established, which is eminently useful to the coasting trade of Saint John, and to all other vessels having pilots on board, as it enables them to enter the harbour at all hours of the night. A fixed white light. The House is white and black, in stripes vertically.

Quaco.—A revolving white light is placed on a small rock off Quaco Head, showing twice full and twice dark in a minute. This light can be seen from any quarter where a vessel can approach. The Light House is painted white and red in horizontal stripes.

Cape Enrage Light.—On the point of that name, in Westmorland, nearly opposite Apple River Harbour, N. S. A plain white light. The House is painted white, and is about 120 feet above tide mark.

West Quoddy Light.—This is an American Light, and is placed on the West side of the entrance into the Saint Croix by Lubec and Eastport.

Cape Forchu Light.—On Cape Forchu, on the western side of the entrance to Yarmouth (Nova-Scotia), in lat. 43, 39, N. long, 66 8. W. It exhibits a plain revolving light—visible one minute and a quarter, and invisible half a minute. The building is painted white, and is elevated 135 feet above the level of the sea.

SIGNALS.

Displayed at Partridge Island, on the approach of Vessels to the Harbour of Saint John.

- | | |
|-----------------------------------------------|----------|
| One ball close, for one square-rigged Vessel. | |
| One ball half hoisted for two | ditto. |
| Two Balls close, for three | Vessels. |
| Two Balls separated, for four | ditto. |
| A Pendant of any colour, for five | ditto. |
| A ditto under a Ball, for six | ditto. |
| A ditto over a Ball half hoisted, or seven | ditto. |
| A ditto under two Balls close, for eight | ditto. |
| A ditto between two Balls separate, for nine | ditto. |
| A Flag of any colour, for ten or more | ditto. |

The above are displayed at the East or West yard arm, according to the direction in which the Vessels are at first observed, and as soon as their rig can be distinguished, descriptive Colours will be hoisted at the mast head, in the following order:

- A Union Jack for a Flag Ship, with or without a squadron.
 " with a Red Pendant over, for a two-decker.
 " with a Blue Pendant over, for a Frigate.
 " with a white ditto, for a small armed vessel.
 A blue Pendant for a Merchant Ship.
 A red ditto, for a Merchant Brig.
 A white and blue ditto, for a Foreign Vessel.
 A white ditto, [without a ball,] for a Topsail Schooner or Sloop.
 A blue Flag pierced white, for a steamboat from Saint Andrews or Eastport.
 A Red Flag pierced white, for a Steamboat from Digby.
 A Red Flag with a white square, for a Steamboat from Boston.
 A Ball at the mast head, Vessel is on Shore or in distress.

☞ Should immediate aid be necessary, guns to be fired.
 In foggy weather a gun will be fired from Patridge Island, in return for each heard at sea. There is a Fog Bell on the Island, which is rung in foggy weather, to warn vessels of their approach to the shore. Should a vessel require a Pilot her descriptive Pendant will be displayed at a yard arm in the place of a Ball

RATES OF PILOTAGE,

Established by a Law or Ordinance of the Common Council of the City of Saint John—passed 3d August, 1848.

Five Shillings per foot, for bringing any Ship or Vessel into the Harbour of Saint John, and mooring her into a safe place or berth, or securing her alongside of one of the Wharves; and Five Shillings per foot for removing and taking any Ship or Vessel out of the Harbour.

In cases where Pilots shall be detained on board of Vessels, under and by Virtue of the Quarantine or Health Laws of the Province, they shall be entitled to demand and receive from Masters of such Vessels, the sum of Ten Shillings per day, for every day of such detention, in addition to the allowance aforesaid.

Coasting Vessels, going from one part of the Bay of Fundy to another, British Steam Boats, or British Vessels drawing under six feet of water, are not compelled to take pilots; when employed, they are to be paid according to the rate above mentioned.

For removing Vessels from any mooring ground to any Wharf, or from one Wharf to another Wharf, and seeing them properly moored or secured, the following rates: For Vessels not exceeding One Hundred Tons, Seven Shillings and Sixpence; for Vessels over One Hundred and not exceeding Two Hundred Tons, Ten Shillings; for Vessels over Two Hundred and not exceeding Three Hundred Tons, Fifteen Shillings; and for all Vessels over Three Hundred Tons, the sum of Twenty Shillings.

First Distance.—From Patridge Island to Musquash Cove Head, bearing North West, Five Shillings per foot.

Second Distance.—From Musquash Head to Point LePreaux, bearing North West, Six Shillings and Threepence per foot.

Third Distance.—From Point Lepreaux to North Head of Grand

Manan, bearing North West—or North Channel, bearing South East, Seven Shillings and Sixpence per foot.

Fourth Distance.—From the North Head of Grand Manan—or North Channel as aforesaid—to Machias Seal Island, bearing South, or Brier Island bearing South South East, Eight Shillings and Ninepence per foot.

Fifth Distance.—Any where outside the aforesaid distance, Ten Shillings per foot.

HARBOUR MASTER'S FEES.

On Vessels of 30 Tons and under 50, 2s. 6d.; Vessels of 50 Tons and under 75, 3s. 9d.; 75 and under 100 tons, 5s.; 100 and under 150 tons, 6s. 3d.; 150 and under 200 tons, 7s. 6d.; 200 and under 300 tons, 10s.; 300 and under 400 tons, 12s. 6d.; 400 tons and upwards, 15s.; Deeked Vessels, under 100 tons, owned and registered at Saint John, and all British Vessels under that tonnage trading within the Bay of Fundy, or arriving from Ports to the Northward of Cape Cod, or the Westward of Cape Canso, or from any Port in Nova Scotia, to pay annually as follows: Under 30 tons, 3s. 9d.; over 30 and under 50 tons, 5s.; over 50 and under 75 tons, 6s.; over 75 and under 80 tons, 10s.

RATES OF WHARFAGE, established by Act 5 Vict. cap. 49, in the City of Saint John and Parish of Portland.—For every deeked vessel, or wood boat, of the burthen of 40 tons and under 1s. 6d. per day; above 40 tons, and under 50, 1s. 9d.; above 50, and under 60, 2s.; above 60, and under 70, 2s. 3d.; above 70, and under 80, 2s. 6d.; above 80, and under 90, 2s. 9d.; above 90, and under 100, 3s.; above 100, and under 120, 3s. 6d.; above 120, and under 150, 4s.; above 150, and under 180, 4s. 6d.; above 180, and under 200, 5s.; above 200, and under 220, 5s. 6d.; above 220, and under 240, 6s.; above 240, and under 260, 6s. 6d.; above 260 and under 280, 7s.; above 280, and under 300, 7s. 6d.; above 300, and under 320, 8s.; above 320, and under 340, 8s. 6d.; above 340, and under 360, 9s.; above 360, and under 380, 9s. 6d.; above 380, and under 400, 10s.; above 400, and under 450, 11s. 3d.; above 450, and under 500, 12s. 6d.; and 1s. 3d. for every additional 50 tons.

RATES OF SLIPPAGE AT THE CORPORATION SLIPS.

All Deeked Vessels, same rates as for Wharfage; Wood Boats—Three half-pence for every Ton burthen, and allowed to remain six days each trip, for the purpose of discharging: if they remain longer to pay One Penny per ton additional for each day. No Boat to remain longer than twenty days.

RATES OF FERRIAGE ACROSS THE HARBOUR OF ST. JOHN.—Foot passenger, 2d.; Child under twelve years, 1d.; Horse, 3d.; Ox, or other large animal, 3d.; Elephant or Camel, 1s. 3d.; single Waggon, not loaded, 2d.; single waggon, with horse and one man, 6d.; single waggon, with horse, load and man, 7d.; double waggon, not loaded, 7½d.; double waggon, with horses and man, 9½d.; double waggon, with horses, load and man, 1s. 3d.; barrel, 1d.; bag, containing two bushels, 1d.; firkin, keg, or box of the same size, 1d.; cask of

lime, 2d.; pipe, hogshead, or puncheon, whether in waggon, cart, sled or other vehicle or not, except containing molasses, vinegar, rice or sugar 9d.; every cwt. of iron, steel, or copper, whether in waggon, cart, or other vehicle or not, 1d.—Carts, sleds, drays and carriages, same as waggons.

RATES OF FERRIAGE FOR THE FERRY AT INDIAN TOWN.—Every grown person, 3d.; child under twelve years of age, 1 1-2d.; horse, 1s.; ox or other large animal, 1s.; calf, swine, sheep, or goat, 1 1-2d.; waggon, cart, sled, carriage, sleigh, or other vehicle, 3d.; waggon, cart, or sled, loaded with hay, oats, or potatoes &c., 3d.; handcart, handsled, or wheelbarrow, 2d.; barrel, 1d.; bag, containing two bushels, 1d.; firkin, keg, or box not larger than a firkin, 1d.; cask of lime, 3d.; pipe, hogshead, or puncheon, 9d.; hundred weight of iron, steel, copper, lead, &c., 1 1-2d. All other articles not enumerated, to be charged in the same ratio.

RATES AT THE PUBLIC WEIGHING MACHINES.

Every Load not exceeding 1000 lbs. weight, One Shilling; and One Penny for every additional cwt.; payable, half by the seller, and half by the purchaser.

HACKNEY COACH FARES.—For conveying one passenger from any public stand to any part of the City, or from any one part of the City to any other part thereof, 1s.; and for every passenger exceeding one, 6d. additional; and if any driver of any Carriage or other vehicle, shall be detained at any place by any passenger, or shall make any agreement for carrying any passengers by the hour, he shall be entitled to ask, and receive the following rates, viz:—For any time not exceeding half an hour, 1s. 3d.; and in that proportion for every half hour that such Carriage, or other vehicle shall be detained or employed. Provided always, that in case any driver shall be required to cross the Ferry to Carleton, he shall, in addition to the foregoing fares, be entitled to demand and receive the ferriage for himself, his carriage and horses, both going and returning.

PUBLIC PORTERS AND HAND CART MEN.—For loading, carrying, and housing any goods, or any other articles, on any Hand Cart, from the Market Slip in King's and Queen's Wards, or from any other place within the limits of the first district, to any other place within the said several Five districts, the rates of prices are as follow:—For the first district 3d.; second district 3½d.; third district 4d.; fourth district 4½d.; fifth district, 5d.

MARKET TOLLS.—Beef, per quarter, 2d.; Calf, Sheep, Hog, Goat, Lamb, Kid, or Shoat, 2d.; Tub, Pail or Jar of Butter, 1½d.; Firkin, 3d.; every 10 lbs. of Roll Butter, 1d; Cheese, ½d.; load of Potatoes under 15 bushels, 3d.; ditto over 15 bushels, 6d.; load of Oysters in shell or tub, 6d; Turkey, Goose, or dozen of Pigeons, ½d.; pair of Ducks, Fowls or Partridges, ½d.; bag of Flour, Meal, Oats, Peas, or Beans, ½d.; Ham or Shoulder, ½d.; Eggs, per 10 dozen, ½d.; and all other articles in like proportion.

FISH-MARKET DUES.—For every Salmon, 1½d.; Codfish, Pollock, Bass, or Shad, each ½d.; Halibut, not exceeding 20 lbs. 1d.; exceeding 20 lbs. and for every 20 lbs., 1d.; every Lobster, ½d.; dozen of Haddock, 1½d.; every 100 of Gaspereaux, Alewives, Herrings, or other small fish, 1½d.

TIME FOR GOING THROUGH THE FALLS—(near St. John.)

The Falls are level or still water at about three and a half hours on the *flood*, and about two and a half on the *ebb*, so that they are passable four times in twenty four hours, about ten or fifteen minutes each time. No other rule can be given, as much depends on the floods in the River Saint John, and the time of high water or full sea, which is often hastened by high winds, and in proportion to the height of them.

cart, sled
ar, rice, or
a waggon,
carriages,

VN.—Every
ox or other
sled, carri-
hay, oats, or
el, 1d.; bag,
in, 1d.; cask
iron, steel,
charged in

INES.

lling; and
seller, and

n any public
y other part
; and if any
place by any
ngers by the
z:—For any
or every half
loyed. Pro-
the Ferry to
demand and
nd returning.

arrying, and
Market Slip
imits of the
cts, the rates
; third dis-

Goat, Lamb,
ery 10 lbs. of
; ditto over
or dozen of
Meal, Oats,
4d.; and all

ock, Bass, or
lbs. and for
every 100 of

St. John.)
half hours
at they are
fifteen mi-
depends on
h water or
proportion

AVERY'S
MEMORANDUM BOOK
AND REGISTER,
FOR THE YEAR OF OUR LORD
1851.

1851.]

JANUARY.

1.

2.

3.

4.

5.

6.

7.

8.

9.

10.

11.

12.

13.

14.

15.

16.

17.

18.

19.

20.

21.

22.

23.

24.

25.

26.

27.

28.

29.

30.

31.

Estate of J. Charles for ex.

Estate Charles

Estate of Nelson for ex.

D. M. 1 2 3 4 5 6 7 8 9 10 11 12 13 14 15 16 17 18 19 20 21 22 23 24 25 26 27 28 29 30 31

A year ago ! a year ago !

How chequer'd is that lapse of time,
Though brief its space;—what grief and woe.

What steps towards the verge of crime,—

What changes may the spirit know

In twelve short months—a year ago.

A year ago—that Parent tree,

In green old age its branches spread,

And circling arms to shelter me,

Now number'd with the silent dead;

And shrouded is that head of snow,

Where wisdom dwelt—a year ago.

- ☾ New Moon 2d day, 6h. 5m. morning. E.
- ☽ First Quarter 10th day, 11h. 42m. morning. E.
- Full Moon 17th day, 0h. 3m. evening. N.
- ☾ Last Quarter 24th day, 3h. 37m. morning. S. E.

D. M.	D. W.	CALENDAR, &c.	☾ Ri. & Sets		☽ de. S		☽ R & S		☽ P. h.	High water
			h. m.	h. m.	d. m.	h. m.	h. m.	h. m.		
1	W.	Circumcision. ☽ low S.	7 38	4 30	23 1	6 42	kne	10 39		
2	Th	High tid. ☽ so. 6, 8 even.	7 38	4 31	22 56	sets.	kne	11 17		
3	Fri	Yd. L. so. 10, 28 ev. Snow.	7 38	4 32	22 50	5 52	kue	11 52		
4	Sat	West Indies discov. 1492.	7 38	4 33	22 44	6 48	legs	ev 26		
5	SU	2d Sunday after Christm.	7 38	4 34	22 38	7 46	legs	1 0		
6	Mo	Epiph. ☽ gr. E. el. 19° 9'.	7 38	4 35	22 31	8 45	feet	1 33		
7	Tu	Allan Ramsay died 1758	7 38	4 36	22 23	9 45	feet	2 7		
8	W.	Ali. so. 5, 38 morn. Clear.	7 37	4 37	22 16	10 45	feet	2 46		
9	Th	(8) Battle N Orleans 1815.	7 37	4 38	22 7	11 45	head	3 30		
10	Fri	Linnæus d. 1778. ☽ ☽ ☽	7 37	4 39	21 59	morn	head	4 24		
11	Sat	(12) Penny post. com. 1840	7 37	4 40	21 49	0 48	nek	5 30		
12	SU	1st Sunday after Epipha.	7 36	4 41	21 40	1 52	nek.	6 49		
13	Mo	♀ in per. ♀ in aph.	7 36	4 42	21 30	2 59	nek	8 2		
14	Tu	Saint John Circuit. Lo. tid.	7 35	4 44	21 19	4 8	arm	9 6		
15	W.	Day br. 5, 50. ♀ ri. 4, 41m.	7 35	4 45	21 9	5 17	arm.	10 0		
16	Th	☽ high N. ☽ ☽ ☽. Cold.	7 34	4 46	20 57	6 22	bres	10 48		
17	Fri	☽ ecl. inv. ☽ so. 5, 12 ev.	7 34	4 47	20 46	rises.	bres	11 35		
18	Sat	Ciudad Rodrigo tak. 1812.	7 33	4 49	20 34	6 16	ha't	morn		
19	SU	2d Sunday after Epiphany.	7 32	4 50	20 21	7 32	ha't	0 18		
20	Mo	U. S. Inds. acknow. 1783.	7 32	4 51	20 9	8 48	bely	1 0		
21	Tu	Treaty of Paris 1783.	7 31	4 53	19 55	10 2	bely	1 42		
22	W.	Byron born 1788. Hi. tid.	7 30	4 54	19 42	11 14	rein	2 26		
23	Th	Duke of Kent died 1820.	7 29	4 55	19 28	morn	rein	3 15		
24	Fri	C. J. Fox born 1749. Rain	7 29	4 57	19 14	0 23	secr.	4 11		
25	Sat	Robert Burns born 1759.	7 28	4 58	18 56	1 31	secr.	5 23		
26	SU	3d Sund. after Epiphany	7 27	4 59	18 44	2 35	thigs	6 40		
27	Mo	Venus ri. 4, 43m. Low tid.	7 26	5 1	18 29	3 38	thigs	7 52		
28	Tu	Peter the Great died 1725.	7 25	5 2	18 13	4 36	thigs	8 50		
29	W.	☽ low S. ♀ ri. 11, 16 ev.	7 24	5 3	17 57	5 30	kne	9 39		
30	Th	Alioth so. 4, 11 morn.	7 23	5 17	17 41	6 18	kne	10 20		
31	Fri	Osceola died 1833. ☽ ☽	7 22	5 6	17 24	7 0	legs	10 36		

A year ago—care had not chang'd
 My raven locks to early grey;
 Nor had my feelings grown estrang'd
 From creatures of a kindred clay;
 But others' joy and others' woe,
 Could touch my heart—a year ago.
 Yet mourn I not earth's tinsel'd dress,
 Nor would the flight of time recall;
 For death's bereavement—friendship's loss,
 Are common ills that come to all;
 No murmuring thought my heart shall know,
 When Fancy paints—a year ago.

- ☉ New Moon 1st day, 1h. 23m. morning. N. E.
- ☽ First Quarter 9th day, 4h. 16m. morning. N.
- Full Moon 15th day, 10h. 49m. evening. S. E.
- ☾ Last Quarter 22d day, 4h. 59m. evening. N. W.

D. M.	D. W.	CALENDAR, &c.	☉ Ri. & Sets		☽ dc. S.		☽ R & S		☽ Pla	High water	
			h. m.	h. m.	d.	m.	h.	m.		h.	m.
1	Sat	☉ ecl. invis. Mid. high tid.	7 21	5 8	17 7	sets.	legs.	11 30			
2	SU	4th Sund. after Epiph. ☉ ap	7 19	5 9	16 50	6 37	legs.	ev. 2			
3	Mo	Spanish Inquis. abolis. 1814.	7 18	5 10	16 33	7 37	feet	0 34			
4	Tu	<i>Hilary Term begins. Snow.</i>	7 17	5 12	16 15	8 36	feet	1 5			
5	W.	Sir Robert Peel born 1788.	7 16	5 13	15 57	9 36	head	1 38			
6	Th	Dr. Priestley died 1804.	7 15	5 15	15 38	10 37	head	2 12			
7	Fri	(4) Chinese year begins.	7 13	5 16	15 20	11 39	head	2 52			
8	Sat	Battle of Eylau 1807. Lo. ti.	7 12	5 17	15 1	morn	nec	3 41			
9	SU	5th Sunday after Epiphany.	7 11	5 19	14 42	0 43	nec.	4 45			
10	Mo	Queen Victoria marr. 1840.	7 9	5 20	14 22	1 48	arm.	6 4			
11	Tu	De Witt Clinton died 1828.	7 8	5 22	14 3	2 55	arm.	7 31			
12	W.	Lady Jane Grey beh. 1554.	7 7	5 23	13 43	4 1	bres	8 45			
13	Th	Am. Temp. Soc. form. 1826.	7 5	5 24	13 23	5 2	bres	9 44			
14	Fri	St. Valentine. Day br. 5, 25.	7 4	5 26	13 3	5 57	h'art	10 34			
15	Sat	<i>Hilary Term ends. ☉ per.</i>	7 2	5 27	12 42	rises.	h'art	11 20			
16	SU	Septuagesima Sunday. ♀ ☽.	7 1	5 29	12 21	6 21	bely	morn			
17	Mo	Michael Angelo died 1563.	6 59	5 30	12 1	7 38	bely	0 2			
18	Tu	<i>Nisi Prius Sittings. Rain.</i>	6 58	5 31	11 39	8 54	rein	0 41			
19	W.	Jup. ♀ ☉. Jup. rises 9, 52 e.	6 56	5 33	11 18	10 7	rein	1 21			
20	Th	Voltaire b. 1694. ♀ ri. 6.4 m.	6 55	5 34	10 57	11 18	secl	2 0			
21	Fri	Cranmer burned 1656. Frost.	6 53	5 35	10 35	morn	secl	2 46			
22	Sat	Washington born 1732.	6 51	5 37	10 13	0 26	thi.	3 39			
23	SU	Sexagesima Sunday. Fair.	6 50	5 38	9 51	1 30	thi.	4 45			
24	Mo	Ali. so. 2, 33 morn. Low tid.	6 48	5 39	9 29	2 31	thi.	6 11			
25	Tu	<i>Sunbury Circuit ☉ low S.</i>	6 47	5 41	9 7	3 26	kne	7 19			
26	W.	♂ gr. h. l. a. ♀ con. ☉.	6 45	5 42	8 45	4 16	kne	8 25			
27	Th	☉ ☽. ♀ in aph. ♀ ri. 4, 28 m.	6 43	5 43	8 22	4 59	legs.	9 15			
28	Fri	Princeton's gun burst 1844.	6 42	5 45	8 0	5 38	legs.	9 56			

☞ An Agricultural Fair is held in the City of Saint John, on the last Thursday of every month.

FEBRUARY.

[1851.]

- 1.
- 2.
- 3.
4. *First Steam Saddle*
- 5.
- 6.
- 7.
- 8.
- 9.
- 10.
- 11.
- 12.
- 13.
- 14.
15. *Teal Saddle*
- 16.
- 17.
- 18.
- 19.
- 20.
- 21.
- 22.
- 23.
- 24.
- 25.
- 26.
- 27.
- 28.

	High	water	
	h.	m.	
gs.	11	30	
gs.	ev.	2	
et	0	34	
et	1	5	
ad	1	38	
ad	2	12	
ad	2	52	
c	3	41	
c	4	45	
m.	6	4	
m.	7	31	
es	8	45	
es	9	44	
art	10	34	
art	11	20	
ly	morn		
ly	0	2	
n	0	41	
n	1	21	
dr	2	0	
er	2	46	
	3	39	
	4	45	
	6	1	
e	7	19	
e	8	25	
s	9	15	
s	9	56	

on the

1851.]

MARCH.

1.
2.
3.
4.
5.
6.
7.
8.
9.
10.
11.
12.
13.
14.
15.
16.
17.
18.
19.
20.
21.
22.
23.
24.
25.
26.
27.
28.
29.
30.
31.

D.	M.	W.	Th.	Fr.	Sa.	Su.
1	S					
2	S					
3	M					
4	T					
5	W					
6	T					
7	F					
8	Sa					
9	Su					
10	M					
11	T					
12	W					
13	T					
14	F					
15	Sa					
16	Su					
17	M					
18	T					
19	W					
20	T					
21	F					
22	Sa					
23	Su					
24	M					
25	T					
26	W					
27	T					
28	F					
29	Sa					
30	Su					
31	M					

The snow lies thick upon the ground,
 In coat of mail the pools are bound;
 The hungry rooks in squadrons fly,
 And winds are slumbering in the sky.
 Drowsily the snow-flakes fall;
 The robin on the garden wall
 Looks wistful at our window-pane,
 The customary crumb to gain.
 On barn, and thatch, and leafless tree
 The frost has hung embroidery,
 Fringe of ice, and pendants fine,
 Of filagree and crystalline.

- ☉ New Moon 2d day, 8h. 36m. evening. N. W.
- ☽ First Quarter 10th day, 5h. 6m. evening. S.
- Full Moon 17th day, 8h. 40m. morning. N. W.
- ☾ Last Quarter 24th day, 8h. 46m. morning. S. W.

D.	G.	CALENDAR, &c.	☉ Ri. & Sets		☽ dc. S.	☽ R&S		☽ Pla.	High water
			h.m.	h.m.	d. m.	h. m.	h. m.		
1	Sat	☉ apo. ♄ se. 8. 59 even.	6 40	5 46	7 37	6 11	legs	10 32	
2	SU	Quinquagesima Sunday.	6 38	5 47	7 14	sets.	feet	11 7	
3	Mo	T. Ottway born 1651.	6 36	5 49	6 51	6 30	feet	11 37	
4	Tu	Queen's Circuit. Rain or	6 35	5 50	6 28	7 30	head	ev. 8	
5	W.	Ash Wed. Lent beg. snow.	6 33	5 51	6 5	8 30	head	0 38	
6	Th	♄ con. ☉. ♃ ri. 8, 49 ev.	6 31	5 53	5 42	9 32	head	1 10	
7	Fri	Yd. L. se. 0, 29 mor. Fair.	6 29	5 54	5 19	10 35	nec	1 44	
8	Sat	7* 's con. ☉. Regul. 93' E	6 28	5 55	4 55	11 39	nec	2 25	
9	SU	1st Sunday in Lent. [of ☉]	6 26	5 56	4 32	morn	arm.	3 11	
10	Mo	Botany Bay discove. 1787.	6 24	5 58	4 8	0 43	arm	4 12	
11	Tu	Irish Volu. put down 1793.	6 22	5 59	3 45	1 47	arm.	5 35	
12	W.	☉ hi. N. ♀ ri. 4, 19 mor.	6 20	6 0	3 21	2 48	bres	7 10	
13	Th	War bet. Fr. and En. 1678.	6 19	6 2	2 58	3 45	bres	8 29	
14	Fri	Excise scheme intro. 1733.	6 17	6 3	2 34	4 34	h'art	9 30	
15	Sat	Day br. 4, 37. ♃ ri. 5, 21m.	6 15	6 4	2 10	5 19	h'art	10 18	
16	SU	2d Sunday in Lent. ☉ per.	6 13	6 5	1 47	5 57	bely	11 1	
17	Mo	♀ con. ☉. ♃ ri. 8 even.	6 11	6 7	1 23	rises.	bely	11 41	
18	Tu	♀ con. ♄. ♃ con. ☉.	6 10	6 8	0 59	7 42	rein	morn	
19	W.	Alio. so. 1, 3 m. High tid.	6 8	6 9	0 36	8 56	rein	0 19	
20	Th	Newton died 1727.	6 6	6 10	S. 12	10 7	secr.	0 58	
21	Fri	☉ ent. ♃ 0, 16 m. Spr. beg.	6 4	6 12	N. 12	11 16	secr.	1 37	
22	Sat	K. of Bavaria abdica. 1848.	6 2	6 13	0 35	morn	thigs	2 20	
23	SU	3d Sunday in Lent. Cold	6 0	6 14	0 59	0 21	thigs	3 9	
24	Mo	☉ lo. S. Venus ri. 4, 13m.	5 58	6 15	1 23	1 20	kne	4 8	
25	Tu	Engl. New Year's Day till	5 57	6 16	1 46	2 12	kne	5 20	
26	W.	B. of Eng. inc. 1694. [1752	5 55	6 18	2 10	2 58	kne	6 38	
27	Th	Ali. so. 0, 31 m. ♀ con. ♃.	5 53	6 19	2 33	3 39	legs	7 48	
28	Fri	Charles Wesley died 1788	5 51	6 20	2 57	4 13	legs	8 43	
29	Sat	Soult born 1765. Pleasant.	5 49	6 21	3 20	4 44	feet	9 29	
30	SU	4th Sunday in Lent.	5 47	6 23	3 43	5 12	feet	10 5	
31	Mo	(30) Allies enter Paris 1814	5 46	6 24	4 6	5 38	feet	10 39	

The gloomy Winter—who is he ?
 I never saw him on the lea,
 I never met him on my path,
 Or trowed old stories of his wrath.
 'Tis he that feeds the April buds,
 'Tis he that clothes the summer woods;
 'Tis he makes plump the autumn grain,
 And loads with wealth the creaking wain.
 Pile up the fire! and ere he go,
 Our blessings on his head shall flow—
 The hale old Winter, blenk and sere,
 The friend and father of the year.

- New Moon 1st day, 1h. 53m. evening. S. W.
- ⊙ First Quarter 9th day, 2h. 23m. morning. N. W.
- Full Moon 15th day, 5h. 56m. evening. E.
- ⊙ Last Quarter 23d day, 2h. 19m. morning. S. E.

D. M.	D. W.	CALENDAR. &c.	☉		☽		☾		☽		High water	
			Ri.	Sets	dc.	N	R&S	Plu	h.	m.		
			h.m.	h.m.	d.	m.	h.	m.				
1	Tu	Ovid born b.c. 43. All F. D.	5 44	6 25	4 30		sets.	head	11	6		
2	W.	Mirabeau died 1791. Cool.	5 42	6 26	4 53		7 25	head	11	42		
3	Th	☽ se. 7, 16 even. High tid.	5 40	6 27	5 16		8 28	nec	ev.	14		
4	Fri	Goldsmith died 1774, age 45.	5 38	6 29	5 39		9 32	nec	0	47		
5	Sat	Stow died 1605. 7 *'s ☽	5 37	6 30	6 32		10 37	arm.	1	24		
6	SU	5th Sunday in Lent. Fine.	5 35	6 31	6 25		11 41	arm.	2	5		
7	Mo	(5) Mutiny of the Bounty 1789	5 33	6 32	6 47		morn	arm	2	53		
8	Tu	Easter Term begins.	5 31	6 34	7 10		0 42	bres	3	55		
9	W.	☽ high N. 2 8 ☽. Low tid	5 29	6 35	7 32		1 39	bres	5	17		
10	Th	Catholic Rel. Bill pass. 1829.	5 28	6 36	7 54		2 29	h'art	6	49		
11	Fri	Thomas Dilworth died 1781.	5 26	6 37	8 16		3 14	h'art	8	8		
12	Sat	Alio. so. 11, 24 ev. ☽ per.	5 24	6 38	8 38		3 52	belly	9	10		
13	SU	6th Sunday in Lent. ☽ per.	5 22	6 40	9 0		4 28	belly	9	58		
14	Mo	☽ con. ☽. Jup. so. 11, 33 ev.	5 21	6 41	9 22		5 0	rein	10	40		
15	Tu	Shakspeare born 1564. Frost.	5 19	6 42	9 43		rises.	rein	11	20		
16	W.	Buffon d. 1788. Day br. 3, 30.	5 17	6 43	10 5		7 44	secr	11	58		
17	Th	☽ ri. 3, 52 morn. High tid.	5 16	6 44	10 26		8 56	secr	morn			
18	Fri	Good Friday. ☽ ri. 4, 7 m.	5 14	6 46	10 47		10 4	thig	0	36		
19	Sat	Easter Term ends. Clear.	5 12	6 47	11 8		11 8	thig	1	15		
20	SU	Easter Sunday. ☽ con. ☽.	5 11	6 48	11 28		inorn	kne	1	56		
21	Mo	Heber born 1783. ☽ low S	5 9	6 49	11 49		0 5	kne	2	43		
22	Tu	Charlotte Circuit. ☽ in ☽.	5 7	6 51	12 9		0 54	kne	3	35		
23	W.	St George. [☽ gr. h. l. N.	5 6	6 52	12 29		1 37	legs	4	37		
24	Th	Venus ri. 3, 43mor. Low tid	5 4	6 53	12 49		2 14	legs	5	48		
25	Fri	Cromwell born 1599. ☽ apo.	5 2	6 54	13 9		2 46	feet	7	1		
26	Sat	David Hume born 1717.	5 1	6 55	13 28		3 15	feet	8	1		
27	SU	Low Sunday. ☽ con. 7 *'s.	4 59	6 57	13 48		3 41	feet	8	50		
28	Mo	Merc. gr. e. el. 20' 31". ☽ st.	4 58	6 58	14 7		4 6	head	9	33		
29	Tu	Peace of Aix-la-Chaple 1748.	4 56	6 59	14 25		4 31	head	10	9		
30	W.	Washington inaug. Pr. 1789.	4 55	7 0	14 44		4 57	nec	10	43		

APRIL.

[1851.]

1.

2.

3.

4.

5.

6.

7.

8.

9.

10.

11.

12.

13.

14.

15.

16.

17.

18.

19.

20.

21.

22.

23.

24.

25.

26.

27.

28.

29.

30.

	High water h. m.
ad	11 6
ad	11 42
ec	ev. 14
ec	0 47
m.	1 24
m.	2 5
m	2 53
res	3 55
res	5 17
'art	6 49
'art	8 8
elly	9 10
elly	9 58
ein	10 40
ein	11 20
secr	11 58
secr	morn
thig	0 36
thig	1 15
kne	1 56
kne	2 43
kne	3 35
legs	4 37
legs	5 48
feet	7 1
feet	8 1
feet	8 50
head	9 33
head	10 9
7 nec	10 43

1851.]

MAY.

- 1.
- 2.
- 3.
- 4.
- 5.
- 6.
- 7.
- 8.
- 9.
- 10.
- 11.
- 12.
- 13.
- 14.
- 15.
- 16.
- 17.
- 18.
- 19.
- 20.
- 21.
- 22.
- 23.
- 24.
- 25.
- 26.
- 27.
- 28.
- 29.
- 30.
- 31.

T	P
T	A
A	T
A	It
It	Th
Th	Be
Be	It
It	At

D.	M.	W.
1	Th	
2	Fr	
3	Sa	
4	SU	
5	Mo	
6	Tu	
7	W	
8	Th	
9	Fr	
10	Sa	
11	SU	
12	Mo	
13	Tu	
14	W	
15	Th	
16	Fr	
17	Sa	
18	SU	
19	Mo	
20	Tu	
21	W	
22	Th	
23	Fr	
24	Sa	
25	SU	
26	Mo	
27	Tu	
28	W	
29	Th	
30	Fr	
31	Sa	

The Spring, the glad, the bright, the glowing Spring returns,
 Pouring forth life and light from Nature's thousand urns ;
 The earth has deeper green, the sky more heavenly blue,
 And the world's a fairy scene of fragrant scent and hue.
 The Spring, the glad, the bright, bids the tender violet bloom,
 And to the lily's white, adda fragrance and perfume ;
 It bids the primrose pale, put forth its modest head,
 That hath slept through Winter's gale, in earth's maternal bed.
 The Spring, the glad, the bright, bids Nature to rejoice,
 Beneath its genial light earth lifts her grateful voice ;
 It brings plumage to the Bird and revel to the Bee,
 And ev'ry heart is stirr'd by its jovous melody.

- ☉ New Moon 1st day, 4h. 22m. morning. N. E.
- ☽ First Quarter 8th day, 8h. 54m. morning. N. E.
- Full Moon 15th day, 3h. 26m. morning. S. W.
- ☾ Last Quarter 22d day, 8h. 26m. evening. N. E.
- ☾ New Moon 30th day, 4h. 8m. evening. S. W.

D. M.	D. W.	CALENDAR, &c.	☉ Ri. & Sets		☽ dc. N.	☽ R & S	☽ Pla.	High water
			h. m.	h. m.	d. m.	h. m.		h. m.
1	Th	Wellington bo. 1769. Fair.	4 53	7 1	15 2	sets.	nek	11 18
2	Fri	7* ^h 's con. ☉. ♀ con. ☉.	4 52	7 2	15 20	8 29	nek	11 51
3	Sat	Jamaica discovered 1494.	4 51	7 4	15 38	9 35	arm	ev. 30
4	SU	2d Sunday after Easter.	4 49	7 5	15 56	10 38	arm	1 10
5	Mo	☉ high N. Venus aph.	4 48	7 6	16 13	11 36	bres	1 53
6	Tu	(5) Napoleon died 1821.	4 46	7 7	16 30	morn	bres	2 44
7	W.	Alioth so. 9, 46 e. Pleasant.	4 45	7 8	16 47	0 29	har't	3 45
8	Th	2 ^d so. 9, 49 even. Low tid.	4 44	7 10	17 3	1 15	har't	5 1
9	Fri	Test and Corpor. acts rep.	4 42	7 11	17 19	1 54	bely	6 26
10	Sat	♂ ri. 3, 15 morn. [1848.	4 41	7 12	17 35	2 29	bely	7 44
11	SU	3d Sund. after Ea. ☉ per.	4 40	7 13	17 51	3 1	rein.	8 46
12	Mo	Lord Ashburton died 1848.	4 39	7 14	18 6	3 30	rein.	9 37
13	Tu	(14) Grattan died 1820	4 38	7 15	18 21	4 1	secr.	10 20
14	W.	Vaccination first tried 1796.	4 36	7 16	18 36	4 31	secr.	11 0
15	Th	Venus ri. 3, 16m. Low tid.	4 35	7 18	18 50	rises.	secr.	11 38
16	Fri	Day br. 2, 27. 2 ^d so. 9. 15e.	4 34	7 19	19 4	8 51	thigs	morn
17	Sat	(15) O'Connell died 1847.	4 33	7 20	19 18	9 52	thigs	0 17
18	SU	4th Sunday after Easter.	4 32	7 21	19 31	10 47	kne	0 55
19	Mo	♂ perih. ♀ ri. 3, 22 morn.	4 31	7 22	19 44	11 33	kne	1 36
20	Tu	Lafayette died 1834. ☉ ☽.	4 30	7 23	19 57	morn	legs	2 17
21	W.	Pope born 1688. Showery.	4 29	7 24	20 10	0 14	legs	3 2
22	Th	Jup. so. 8, 51 even. Lo. tid.	4 28	7 25	20 22	0 48	legs	3 52
23	Fri	Francis shot at the Queen	4 27	7 26	20 33	1 18	feet	4 53
24	Sat	Queen Vic. b. 1819. [1848.	4 27	7 27	20 45	1 45	feet	6 0
25	SU	Rogation Sunday.	4 26	7 28	20 56	2 10	head	7 7
26	Mo	(25) Princess Helena Au-	4 25	7 29	21 6	2 34	head	8 6
27	Tu	Pittb. 1759. [gusta b. 1846.	4 24	7 30	21 17	2 59	head	8 54
28	W.	T. Moore born 1780. Fair.	4 23	7 31	21 27	3 26	nek	9 39
29	Th	Restor. of Charles II. 1660.	4 23	7 32	21 30	3 56	nek	10 19
30	Fri	Mackintosh died 1832.	4 22	7 33	21 45	sets.	arm	10 57
31	Sat	Wm. Baxter died 1723.	4 22	7 34	21 55	8 28	arm	11 37

'Tis the glorious Summer time,
 When the woods are in their prime ;
 Nature in her bridal dress,
 Walks the earth to glad and bless.
 Fields are verdant, flowers are gay,
 Earth around keeps holiday ;
 'Tis the glorious Summer-time
 When the groves are in their prime.
 Brighter shines the azure sky,
 Earth's most gorgeous canopy ;
 'Tis the glad year's Summer-time,
 Trees, hearts, hopes, are in their prime.

- ☉ First Quarter 6th day, 1h. 48m. evening. S. E.
- ☾ Full Moon 13th day, 2h. 5m. evening. N. E.
- ☾ Last Quarter 21st day, 1h. 56m. evening. N. W.
- ☽ New Moon 29th day, 1h. 45m. morning. N.

D. M.	D. W.	CALENDAR, &c.	☉ Ri. & Sets h.m. h.m.	☽ dc. N. d. m.	☾ R & S h. m.	☽ P P	High water h. m.
1	SU	Sunday after Ascension.	4 21 7 34	22 3	9 30	bres	ev. 18
2	Mo	Reg. se. 0, 13 mo. ☉ high N.	4 20 7 35	22 11	10 26	bres	1 1
3	Tu	Lord G. Gordon's mob 1780.	4 20 7 36	22 18	11 15	h'art	1 45
4	W.	Lord E. Fitzgerald died 1798.	4 20 7 37	22 26	11 56	h'art	2 34
5	Th	☉ per. ♂ ♀ ♄. Sat. ri. 2, 20.	4 19 7 37	22 32	morn	bely	3 30
6	Fri	Jeremy Bentham died 1832.	4 19 7 38	22 39	0 32	bely	4 36
7	Sat	Bishop Warburton died 1779.	4 18 7 39	22 45	1 4	bely	5 52
8	SU	Whit Sunday. Low tid.	4 18 7 40	22 51	1 34	rein	7 10
9	Mo	St. John's N. F. burnt 1846.	4 18 7 40	22 56	2 3	rein	8 20
10	Tu	Trinity Term begins.	4 18 7 41	23 1	2 32	sec	9 14
11	W.	Jup. so. 7, 30 even. <i>Fine.</i>	4 17 7 41	23 5	3 4	sec	10 1
12	Th	Alio. so. 7, 25 even. above P.	4 17 7 42	23 9	3 39	thig.	10 41
13	Fri	Luther excommunicat. 1550.	4 17 7 42	23 13	rises.	thig.	11 21
14	Sat	Mars ri. 1, 56 morn. Hlg. tid.	4 17 7 43	23 16	8 36	kne	12 0
15	SU	Trinity Sunday. <i>Cool.</i>	4 17 7 43	23 19	9 27	kue	morn
16	Mo	Day break 1, 48. ☉ ☽.	4 17 7 44	23 21	10 10	kne	0 36
17	Tu	(18) Cobbett died 1835.	4 17 7 44	23 23	10 47	legs	1 13
18	W.	Battle of Waterloo 1815.	4 17 7 44	23 25	11 19	legs	1 49
19	Th	Magna Charta signed 1215.	4 17 7 45	23 26	11 47	feet	2 29
20	Fri	Queen Victoria's acces. 1837.	4 17 7 45	23 27	morn	feet	3 10
21	Sat	Trinity Term ends. Sum. beg.	4 18 7 45	23 27	0 12	feet	3 57
22	SU	1st Sunday after Trinity.	4 18 7 45	23 27	0 37	head	4 56
23	Mo	♀ ri. 2, 44 morn. High tid.	4 18 7 46	23 27	1 1	head	6 2
24	Tu	Nisi Prius Sittings. <i>Hot.</i>	4 18 7 46	23 26	1 27	nec	7 13
25	W.	Battle of Bannockburn 1324.	4 19 7 46	23 25	1 54	nec	8 15
26	Th	Insur. at Paris quell'd 1848.	4 19 7 46	23 23	2 26	arm	9 8
27	Fri	Ali. so. 6, 26 ev. above Pole	4 19 7 46	23 21	3 2	arm	9 56
28	Sat	Queen Victoria crown. 1838.	4 20 7 46	23 18	3 47	arm	10 41
29	SU	2d Sunday after Trinity.	4 20 7 46	23 15	sets.	bres	11 25
30	Mo	Greenwich Hosp. foun. 1696	4 21 7 46	23 12	9 9	bres	ev. 8

JUNE.

[1851.]

1.	
2.	
3.	
4.	
5.	
6.	
7.	
8.	
9.	
10.	
11.	
12.	
13.	
14.	
15.	
16.	
17.	
18.	
19.	
20.	
21.	
22.	
23.	<i>State of Iowa</i>
24.	
25.	
26.	
27.	
28.	
29.	
30.	

	High	water
	h.	m.
ev.	18	
1	1	
1	45	
2	34	
3	30	
4	36	
5	52	
7	10	
8	20	
9	14	
10	1	
10	41	
11	21	
12	0	
morn		
0	36	
1	13	
1	49	
2	29	
3	10	
3	57	
4	56	
6	2	
7	13	
8	15	
9	8	
9	56	
10	41	
11	25	
ev.	8	

1891

JULY

1	
2	
3	
4	
5	
6	
7	
8	
9	
10	
11	
12	
13	
14	
15	
16	
17	
18	
19	
20	
21	
22	
23	
24	
25	
26	
27	
28	
29	
30	
31	

D. M.	D. W.
1	Tu
2	W.
3	Th
4	Fri
5	Sat
6	SU
7	Mo
8	Tu
9	W.
10	Th
11	Fri
12	Sat
13	SU
14	Mo
15	Tu
16	W.
17	Th
18	Fri
19	Sat
20	SU
21	Mo
22	Tu
23	W.
24	Th
25	Fri
26	Sat
27	SU
28	Mo
29	Tu
30	W.
31	Th

How sweetly now within the wood,
 And 'mid the tall old trees
 All dress'd in Summer garmenture,
 Comes the refreshing breeze,
 Lulling the o'ertasked brain
 With dream-like ecstasies.
 Oh for the hills! I'm stretching forth
 My arms to greet them now,
 And fancy almost brings the breeze
 Upon my burning brow,
 As sighing through the pines it seems
 As sweet as love's first vow.

- ☉ First Quarter 5th day, 6h. 29m. evening. S.
- Full Moon 13th day, 2h. 35m. morning. S. W.
- ☾ Last Quarter 21st day, 6h. 0m. morning. S.
- ☾ New Moon 28th day, 10h. 1m. morning. S. E.

D. M.	D. W.	CALENDAR, &c.	☉		☾	☉		☉	High water h. m.
			Ri. h. m.	Sets h. m.	dc. d.	N. m.	R&S h. m.	☉ Pl.	
1	Tu	Eastport tak. 1814. ☉per.	4 21	7 45	23 8	9 55	har't	0 51	
2	W.	Sir Robert Peel died 1850.	4 22	7 45	23 4	10 34	har't	1 35	
3	Th	Rousseau died 1778 <i>Hot.</i>	4 22	7 45	23 0	11 8	bely	2 20	
4	Fri	American Independ. 1776.	4 23	7 45	22 55	11 38	bely	3 9	
5	Sat	2l so. 6h. even. Low tid.	4 23	7 45	22 49	morn	rein.	4 5	
6	SU	3d Sunday after Trinity.	4 24	7 44	22 44	0 7	rein.	5 18	
7	Mo	Sheridan d. 1816. <i>Showery.</i>	4 25	7 44	22 37	0 36	secr.	6 38	
8	Tu	<i>King's Circuit.</i> [☉ perih.	4 25	7 43	22 31	1 7	secr.	7 50	
9	W.	Gen. Z. Taylor died 1850.	4 26	7 43	22 24	1 40	thigs	8 51	
10	Th	Ali. so. 5, 36 morn. <i>Fair</i>	4 27	7 43	22 17	2 16	thigs	9 42	
11	Fri	Bruce b. 1274. Lelande b.	4 28	7 42	22 9	2 59	kne	10 25	
12	Sat	☉ eclipse visible. [1782.	4 28	7 41	22 1	3 47	kne	11 4	
13	SU	4th Sun. after Trin. ☉ Ω.	4 29	7 41	21 52	rises.	kne	11 41	
14	Mo	Mrs. Siddons born 1755.	4 30	7 40	21 44	8 46	legs	morn	
15	Tu	<i>Albert Circuit.</i> ☉ inf. con. ☉	4 31	7 40	21 34	9 20	legs	0 15	
16	W.	Day br. 2, 14. <i>Pleasant.</i>	4 32	7 39	21 25	9 49	feet	0 49	
17	Th	Michilimacinac taken 1812	4 33	7 38	21 15	10 15	feet	1 22	
18	Fri	Alio. so. 5, 5 m. bel. Pole.	4 34	7 37	21 5	10 40	feet	1 55	
19	Sat	Odillon Barrot born 1790.	4 35	7 37	20 54	11 4	head	2 32	
20	SU	5th Sunday after Trinity.	4 36	7 36	20 43	11 28	head	3 14	
21	Mo	Lord Russell behea. 1683.	4 37	7 35	20 32	11 54	nek	4 1	
22	Tu	<i>Westmorland Circuit.</i>	4 38	7 34	20 20	morn	nek	5 4	
23	W.	Emmett's revolt 1803. <i>Hot.</i>	4 39	7 33	20 8	0 24	nek	6 17	
24	Th	☉ ri. 0, 38 morn. Low tid.	4 40	7 32	19 55	0 57	arm	7 33	
25	Fri	Bat. of Lundy's Lane 1813	4 41	7 31	19 43	1 36	arm	8 41	
26	Sat	☉'s Ω 25° 43' in ☉. <i>Rain.</i>	4 42	7 30	19 30	2 25	bres	9 38	
27	SU	6th Sunday after Trinity.	4 43	7 29	19 16	3 23	bres	10 27	
28	Mo	Lord Durham d. 1840. ☉ ec.	4 44	7 28	19 3	sets.	har't	11 14	
29	Tu	<i>Kent Circuit.</i> ☉per. [vis.	4 45	7 27	18 49	8 30	har't	11 57	
30	W.	Penn died 1718. <i>Cloudy.</i>	4 46	7 26	18 34	8 7	bely	ev. 38	
31	Th	Loyola died 1556.	4 47	7 25	18 20	9 40	bely	1 19	

The August moon is shining,
 Shining through the night,
 Bathing hill and meadow
 In floods of azure light !
 Oh! the golden August,
 August, when the grain
 Quits the hill and lowland,
 In the loaded wain;
 When the busy reapers
 In the fields appear,
 Garnering thy treasures,
 Sweet mother of the year !

- ☉ First Quarter 4th day, 0h. 28m. morning. W.
- Full Moon 11th day, 5h. 4m. evening. E.
- ☾ Last Quarter 19th day, 8h. 19m. evening. N. E.
- ☾ New Moon 26th day, 5h. 41m. evening. W.

D.	D.W.	CALENDAR, &c.	Ri. & Sets h. m. h. m.	dc. N. d. m.	R & S h. m.	☉ Pla.	High water h. m.
1	Fri	Columbus discove America	4 48 7 23	18 5	10 10	rein	2 0
2	Sat	Arkwright died 1792. [1498.	4 49 7 22	17 50	10 40	rein	2 46
3	SU	7th Sunday after Trinity.	4 50 7 21	17 34	11 10	secr	3 32
4	Mo	☽ ri. 3, 30 morn. Low tides.	4 51 7 20	17 18	11 42	secr	4 45
5	Tu	Saint John Circuit	4 52 7 18	17 2	morn	thi.	6 2
6	W.	Prince Alfred Ernest b. 1844.	4 54 7 17	16 46	0 17	thi.	7 23
7	Th	Q. Caroline d. 1821. ♀ □ ☉	4 55 7 15	16 29	0 58	thi.	8 31
8	Fri	Ney shot 1815. ☉ low S.	4 56 7 14	16 12	1 43	kne	9 24
9	Sat	☉ ☽. ☽ st. Fair and fine.	4 57 7 13	15 55	2 34	kne	10 7
10	SU	8 h Sunday after Trinity.	4 58 7 11	15 38	3 28	legs.	10 45
11	Mo	Ali. so. 3.31 mor. bal'w Pole.	4 59 7 10	15 20	rises.	legs.	11 20
12	Tu	George IV. born 1762. ☽ ☽	5 17 8 15	2 7 52	legs.	11 53	
13	W.	☽ ri. 9, 56 even. High tide.	5 27 7 14	44 8 19	feet	morn	
14	Th	☉ apo. ☽ ri. 0, 5 mor. Rain.	5 37 5 14	26 8 44	feet	0 23	
15	Fri	Sir Walter Scott born 1771.	5 47 4 14	7 9 8	head	0 54	
16	Sat	A. Marvel d. 1678 Day break	5 57 2 13	49 9 31	head	1 25	
17	SU	9th Sun. after Trini. [3, 11	5 67 1 13	29 9 56	head	1 57	
18	Mo	(17) Great Fire in St. John.	5 76 59 13	10 10 22	nec	2 35	
19	Tu	De Kalb died 1780. [1839.	5 96 58 12	51 10 53	nec	3 19	
20	W.	William IV. bo. 1765. Lo. ti	5 106 56 12	31 11 29	arm.	4 15	
21	Th	Dr. Adam Clarke died 1832.	5 116 54 12	11 morn	arm.	5 30	
22	Fri	Warren Hastings died 1818.	5 126 53 11	51 0 13	bres	6 59	
23	Sat	Ali. so. 2, 43 mor ☉ high N.	5 136 51 11	31 1 5	bres	8 18	
24	SU	10th Sunday after Trinity.	5 146 49 11	10 2 6	bres	9 22	
25	Mo	James Watt died 1819. Hot.	5 156 43 10	50 3 16	h'art	10 13	
26	Tu	Restigouche Circuit. ♀ ☉	5 176 46 10	29 sets.	h'art	10 59	
27	W.	(28) Prince Albert born 1819.	5 186 44 10	8 7 35	bely	11 41	
28	Th	Grotius died 1645. High tid.	5 196 42 9	47 8 8	bely	ev. 20	
29	Fri	Jup. con. ☉. Jup. se. 8, 23 a.	5 206 41 9	26 8 39	rein.	1 0	
30	Sat	Jerusalem destr. by Titus 70.	5 216 39 9	4 9 9	rein.	1 39	
31	SU	11th Sunday after Trinity.	5 226 37 8	41 9 43	secr	2 24	

- 1.
- 2.
- 3.
- 4.
- 5.
- 6.
- 7.
- 8.
- 9.
- 10.
- 11.
- 12.
- 13.
- 14.
- 15.
- 16.
- 17.
- 18.
- 19.
- 20.
- 21.
- 22.
- 23.
- 24.
- 25.
- 26.
- 27.
- 28.
- 29.
- 30.
- 31.

AUGUST.

[1851.]

1.

2.

3.

4.

5.

6.

7.

8.

9.

10.

11. *Exhibit of Probate as per to*

12. *James M. Jackson const of Ferguson*

13.

14.

15.

16.

17.

18.

19.

20.

21.

22.

23.

24.

25.

26.

27.

28.

29.

30.

31.

High
water

h. m.

2 0

2 46

3 32

4 45

6 2

7 23

8 31

9 24

10 7

10 45

11 20

11 53

morn

0 23

0 54

1 25

1 57

2 35

3 19

4 15

5 30

6 59

8 18

9 22

10 13

10 59

11 41

ev. 20

1 0

1 39

2 24

1851.]

SEPTEMBER.

1.
2.
3. <i>Edde for Smith to file card</i>
4.
5.
6.
7.
8.
9.
10.
11.
12.
13.
14.
15.
16.
17.
18.
19.
20.
21.
22.
23.
24.
25.
26.
27.
28.
29.
30.

D.	M.	Day
1	Mo	Monday
2	Tu	Tuesday
3	W	Wednesday
4	Th	Thursday
5	Fri	Friday
6	Sa	Saturday
7	SU	Sunday
8	Mo	Monday
9	Tu	Tuesday
10	W	Wednesday
11	Th	Thursday
12	Fr	Friday
13	Sa	Saturday
14	SU	Sunday
15	Mo	Monday
16	Tu	Tuesday
17	W	Wednesday
18	Th	Thursday
19	Fr	Friday
20	Sa	Saturday
21	SU	Sunday
22	M	Monday
23	T	Tuesday
24	W	Wednesday
25	Th	Thursday
26	Fr	Friday
27	Sa	Saturday
28	S	Sunday
29	M	Monday
30	T	Tuesday

Regal summer stands beside me,
 But her brow is wan and pale;
 Yet she smiles o'er hill and valley.
 While the low winds chant her wail,
 She is dying!—she is dying!
 Tread with solemn step and slow;
 For her reign will soon be over,
 With her brilliant pageant show,
 See the flow'rets sadly drooping!
 List how low the brooklet's tone.
 While the green fern on its margin
 Bends to hear her waters moan.

- ☉ First Quarter 2d day, 9h. 13m. morning. N. E.
- Full Moon 10th day, 9h. 5m. morning. N. W.
- ☾ Last Quarter 18th day, 8h. 49m. morning. S. W.
- ☽ New Moon 25th day, 1h. 33m. morning. N. E.

D. M.	D. W.	CALENDAR, &c.	☉		dc. N.	☽		☾	High water
			Ri. h.	Sets h.m.		R. h.	S. m.		
1	Mo	Sir Richard Steele died 1729.	5 24	6 35	8 21	10 18	sec	3 14	
2	Tu	Gloucester Circuit.	5 25	6 34	7 59	10 56	thig.	4 14	
3	W.	Battle of Dunbar 1650. Fair.	5 26	6 32	7 37	11 40	thig.	5 30	
4	Th	☉ low S. ♀ ri. 4.47 m. Lo. ti.	5 27	6 30	7 15	morn	kne	6 54	
5	Fri	Malta taken 1800. Rainy.	5 28	6 23	6 53	0 30	kne	8 4	
6	Sat	7* 's ri. 8, 52 even. ☽☿:	5 29	6 27	6 31	1 23	legs	9 0	
7	SU	12th Sunday after Trinity.	5 31	6 25	6 8	2 20	legs	9 45	
8	Mo	Warsaw tak. by Russia 1831.	5 32	6 23	5 46	3 20	legs	10 22	
9	Tu	Northumberland Circuit.	5 33	6 21	5 23	4 20	feet	10 54	
10	W.	(9) T. Coke b. 1747. ☽ apo.	5 34	6 19	5 0	rises.	feet	11 26	
11	Th	♀ gr. h. l. S. Hig. tid. Fine.	5 35	6 17	4 38	7 12	head	11 56	
12	Fri	Wolfe and Montcalm d. 1759.	5 36	6 16	4 15	7 36	head	morn	
13	Sat	Charles J. Fox died 1806.	5 37	6 14	3 52	8 0	head	0 26	
14	SU	13th Sunday after Trinity.	5 39	6 12	3 29	8 25	nec	0 57	
15	Mo	Day br. ♀, 59. ☽☿☽. Cool.	5 40	6 10	3 6	8 54	nec	1 29	
16	Tu	(14) Moscow burnt 1812.	5 41	6 8	2 43	9 27	arm	2 6	
17	W.	♀ gr. h. l. N. [7 * 's ♂ ☽]	5 42	6 6	2 19	10 6	arm	2 50	
18	Th	Wm. Hazlitt died 1830.	5 43	6 4	1 56	10 53	arm	3 46	
19	Fri	☽ high N. ♂ con. ☽. Lo. ti.	5 44	6 2	1 33	11 48	bres	5 1	
20	Sat	☽ ☽. ♀ ri. 7, 25 even. Fair.	5 46	6 1	1 9	morn	bres	6 30	
21	SU	14th Sunday after Trinity.	5 47	5 59	0 46	0 52	h'art	7 54	
22	Mo	Dr. Boerhaave died 1733.	5 48	5 57	0 23	2 4	h'art	9 3	
23	Tu	Dr. Baillie d. 1823. Aut. beg.	5 49	5 55	N. 0	3 21	bely	9 30	
24	W.	Victoria Circuit. ☽ per	5 50	5 53	S. 24	4 40	bely	10 40	
25	Th	(25) Brainard died 1828.	5 51	5 51	0 47	sets.	rein	11 21	
26	Fri	Philadelphia taken 1777.	5 53	5 49	1 11	7 5	rein	ev. 1	
27	Sat	7* 's ri. 7, 30 even. High tid.	5 54	5 48	1 34	7 38	sec	0 39	
28	SU	15th Sunday after Trinity.	5 55	5 46	1 58	8 13	sec	1 19	
29	Mo	Lord Nelson born 1758.	5 56	5 44	2 21	8 51	thig.	2 1	
30	Tu	Carleton Circuit. ♀ st. & in ☽.	5 57	5 42	2 45	9 35	thig.	2 50	

All is still within the forest,
 Not a single sound is heard,
 Save the death-tick's measured beating,
 And some wailing, wind-like bird.
 See the strong boughs slowly swaying,
 As some form that hopeless grieves!
 While like mourner's tears are falling,
 A few withered, struggling leaves.
 Ah! the summer soon has vanish'd
 With her gay and courtly train!
 But not so the sad'ning memories
 Which she leaves upon the brain.

- ☉ First Quarter 1st day, 9h. 51m. evening. S. W.
- Full Moon 10th day, 1h. 53m. morning. S. W.
- ☾ Last Quarter 17th day, 7h. 33m. evening. N.
- ☽ New Moon 24th day, 10h. 31m. evening. S.
- ☽ First Quarter 31st day, 2h. 38m. evening. S. E.

D.	M.	D. W.	CALENDAR, &c.	☉ Ri. & Sets		☽ dc. S.		☽ R & S		☽ Pla.	High water	
				h. m.	h. m.	d.	m.	h.	m.		h.	m.
1	W.	☽	low S. 2 ^d se. 6, 30 ev.	5 59	5 40	3 8	10 23	kne	3 47			
2	Th		First Assembly in N. Scotia	6 05	38	3 31	11 16	kne	4 58			
3	Fri	☽	♀ st. Lo. tid [1758.	6 15	37	3 54	morn	kne	6 15			
4	Sat	☽	♂ ♀ ♀ ri. 6, 28 even.	6 25	35	4 18	0 13	legs	7 27			
5	SU		16th Sunday after Trinity.	6 35	33	4 41	1 12	legs	8 30			
6	Mo		Louis Philippe born 1773.	6 55	31	5 4	2 12	feet	9 15			
7	Tu		Christophe d. 1820. Cool.	6 65	29	5 27	3 12	feet	9 52			
8	W.		First Amer. Congress met	6 75	27	5 50	4 12	feet	10 27			
9	Th		Benj. West b. 1738. [1765.	6 85	26	6 13	5 12	head	10 57			
10	Fri		Father Mathew born 1790.	6 105	24	6 36	rises.	head	11 30			
11	Sat		Bahamas discovered 1492.	6 115	22	6 58	6 29	nec	morn			
12	SU		17th Sunday after Trinity.	6 125	20	7 21	6 56	nec	0 1			
13	Mo		7* ^s con. ☽. High tid.	6 135	19	7 44	7 28	nek.	0 33			
14	Tu		Michaelmas Term begins.	6 155	17	8 6	8 4	arm.	1 8			
15	W.		Cavaignac bo. 1802. Rain.	6 165	15	8 28	8 47	arm	1 46			
16	Th		☽ high N. ♀ se. 5, 28 ev.	6 175	14	8 51	9 39	bres	2 32			
17	Fri		Burgoyne surrend. 1777.	6 195	12	9 13	10 38	bres	3 28			
18	Sat		♂ ♂ ☽. ♂ ri. 10, 36 ev.	6 205	10	9 35	11 45	h'art	4 39			
19	SU		18th Sunday after Trinity.	6 215	9	9 56	morn	h'art	6 4			
20	Mo		Battle of Navarino 1827.	6 225	7	10 18	0 57	bely	7 30			
21	Tu		Battle of Trafalgar 1805.	6 245	5	10 40	2 13	bely	8 40			
22	W.		Mrs. Ann Judson d. 1826.	6 255	4	11 1	3 31	rein	9 35			
23	Th		Sir J. Mackintosh b. 1756.	6 265	2	11 22	4 48	rein	10 19			
24	Fri		Alio so. 10h, 38 ev. ♀ 8 ☽.	6 275	1	11 43	sets.	secr.	11 0			
25	Sat		Michaelmas Term ends.	6 294	59	12 4	6 6	secr.	11 40			
26	SU		19th Sunday after Trinity.	6 304	58	12 25	6 43	thigs	ev. 20			
27	Mo		2 ^d con. ☽. ♀ so. 11 32 ev.	6 314	56	12 45	7 25	thigs	1 0			
28	Tu		St. Simon and St. Jude.	6 334	55	13 5	8 12	thigs	1 42			
29	W.		Bristol riots 1841. Frost.	6 344	53	13 25	9 5	kne	2 28			
30	Th		Solomon's Temple dedic.	6 354	52	13 45	10 3	kne	3 21			
31	Fri		Allhallow Eve. [A. M. 3000.	6 374	50	14 5	11 1	legs	4 18			

- 1.
- 2.
- 3.
- 4.
- 5.
- 6.
- 7.
- 8.
- 9.
- 10.
- 11.
- 12.
- 13.
- 14.
- 15.
- 16.
- 17.
- 18.
- 19.
- 20.
- 21.
- 22.
- 23.
- 24.
- 25.
- 26.
- 27.
- 28.
- 29.
- 30.
- 31.

OCTOBER.

[1851.]

1.
2.
3.
4.
5.
6.
7.
8.
9.
10.
11.
12.
13.
14.
15.
16.
17.
18.
19.
20.
21.
22.
23.
24.
25.
26.
27.
28.
29.
30.
31.

W.
W.

E.

	High water
	h. m.
e	3 47
e	4 58
e	6 15
gs	7 27
gs	8 30
et	9 15
et	9 52
et	10 27
ad	10 57
ad	11 30
c	morn
e	0 1
k.	0 33
m	1 8
m	1 46
es	2 32
es	3 28
art	4 39
art	6 4
ly	7 30
ly	8 40
in	9 35
in	10 19
cr.	11 0
cr.	11 40
igs	ev. 20
igs	1 0
igs	1 42
ne	2 28
ne	3 21
gs	4 18

1851.]

NOVEMBER.

1.

2.

3.

4.

5.

6.

7.

8.

9.

10.

11.

12.

13.

14.

15.

16.

17.

18.

19.

20.

21.

22.

23.

24.

25.

26.

27.

28.

29.

30.

D. W. 1 S
M. 2 S
 3 M
 4 F
 5 W
 6 T
 7 F
 8 S
 9 S
10 M
11 T
12 W
13 T
14 F
15 S
16 S
17 M
18 T
19 W
20 T
21 F
22 S
23 S
24 M
25 T
26 W
27 T
28 F
29 S
30 S

The Winter is a friend of mine,
 His step is light, his eye-balls shine ;
 His cheek is ruddy as the morn,
 He carols like the lark in morn.
 His tread is brisk upon the snows—
 His pulses gallop as he goes ;
 He hath a smile upon his lips,
 With songs and welcome, jests and quips.
 The friend of every living thing,
 Old Winter—sire of youthful Spring—
 The glooms upon his brow that dwell,
 Are glories when we know them well.

- Full Moon 8th day, 6h. 42m. evening. E.
- Last Quarter 16th day, 4h. 42m. morning. S.
- New Moon 22d day, 9h. 27m. evening. N. W
- First Quarter 30th day, 10h. 48m. morning. E.

D.	D. W.	CALENDAR. &c.	☾		☽		☿		♃		High water
			Ri. h.m.	& Sets h.m.	dc. d.	8 m.	R&S h.	m.	Pa. h.	m.	
1	Sat	All Saints. ☽ con. 21. Lo. ti.	6 38	4 49	14	24	morn	legs	5	27	
2	SU	20th Sun. after Tr. All Souls.	6 39	4 47	14	43	0	2 feet	6	40	
3	Mo	Princess Sophia born 1777.	6 41	4 46	15	2	1	2 feet	7	43	
4	Tu	Charlotte Circuit. ☽ apo.	6 42	4 45	15	21	2	3 feet	8	37	
5	W.	☽ 8 ☽. ♄ so. 10, 34 even.	6 44	4 43	15	39	3	3 head	9	18	
6	Th	Insurrecti. at Montreal 1837.	6 45	4 42	15	58	4	3 head	9	55	
7	Fri	♄ & ♀ con. ☽. High tid.	6 46	4 41	16	16	5	4 nec	10	29	
8	Sat	John Milton died 1674. Fair.	6 48	4 40	16	33	rises.	nec	11	4	
9	SU	21st Sunday after Trinity.	6 49	4 38	16	51	5	29 nec	11	39	
10	Mo	[9] Prince of Wales b. 1841.	6 50	4 37	17	8	6	4 arm.	morn		
11	Tu	Lafayette escapes fm. Olmutz	6 52	4 36	17	24	6	45 arm.	0	15	
12	W.	Yd. L. r. 7, 55 even. [1794.	6 53	4 35	17	41	7	34 bres	0	53	
13	Th	Curran died 1817. ☽ high N.	6 54	4 34	17	57	8	31 bres	1	35	
14	Fri	C. Carroll died 1832. Rain or	6 56	4 33	18	13	9	35 h'art	2	20	
15	Sat	Day br. 5, 15. Mars con. ☽.	6 57	4 32	18	28	10	44 h'art	3	13	
16	SU	22d S. after Tr. ☽st. snow.	6 58	4 31	18	44	11	56 h'art	4	18	
17	Mo	Le Sage died 1747. Low tid.	7 04	4 30	18	58	morn	belly	5	36	
18	Tu	Alioth so. 8, 57 even. ☽ aph.	7 14	4 29	19	13	1	11 belly	7	2	
19	W.	The Pope crowns Napoleon	7 24	4 28	19	27	2	26 rein	8	13	
20	Th	☽ per. Mars ri. 9, 29e. [1804.	7 44	4 27	19	41	3	42 rein	9	10	
21	Fri	♄ ☽. ♀ se. 5, 10 even.	7 54	4 27	19	54	4	57 secr	9	56	
22	Sat	[21] Princess Royal b. 1840.	7 64	4 26	20	8	sets.	seer	10	40	
23	SU	23d Sunday after Trinity.	7 74	4 25	20	20	5	14 thig	11	21	
24	Mo	Zachary Taylor born 1784.	7 94	4 25	20	33	6	0 thig	ev.	2	
25	Tu	New York evacuated 1783.	7 104	4 24	20	45	6	51 kne	0	43	
26	W.	Cowper born 1731. ☽ ☽.	7 114	4 23	20	56	7	47 hne	1	23	
27	Th	Princess Mary Adelaide born	7 134	4 23	21	8	8	47 legs	2	4	
28	Fri	Alioth so. 8, 58 even. [1833.	7 144	4 22	21	18	9	49 legs	2	49	
29	Sat	Newsp. first printed by steam	7 154	4 22	21	29	10	50 legs	3	38	
30	SU	Advent Sun. St. And. [1814.	7 164	4 21	21	39	11	51 feet	4	34	

Pile up the fire! the winter wind,
 Although it nip, is not unkind;
 And dark mid-winter days can bring
 As many pleasures as the spring.
 If not the floweret budding fair,
 And mild effulgence of the air,
 They give the glow of in-door mirth,
 And social comfort round the hearth.
 Pile up the fire! when storms are rude,
 We feel the joy of gratitude;
 And thankful for the good possess'd,
 Have welcome for the poorest guest.

- Full Moon 8th day, 10h. 48m. morning. N.
- ☾ Last Quarter 15th day, 0h. 46m. evening. W.
- New Moon 22d day, 10h. 55m. morning. S.
- ☽ First Quarter 30th day, 8h. 55m. evening. N. E.

D. M.	D. W.	CALENDAR, &c.	☽		☾		☽		Pla.	High water h. m.
			Ri. & Sets h. m.	Sets h. m.	dc. S d. m.	R & S h. m.				
1	Mo	Battle of Austerlitz 1805.	7 17	4 21	21 48		morn	feet	5 36	
2	Tu	Mariner's comp. inv. 1805.	7 18	4 20	21 58	0 51		head	6 43	
3	W.	Mars ri. 8, 50 ev. Low tid.	7 19	4 20	22 6	1 51		head	7 44	
4	Th	Insurrec. at Toronto 1837.	7 20	4 20	22 15	2 52		head	9 39	
5	Fri	Macbeth killed 1056. <i>Fine.</i>	7 22	4 20	22 22	3 53		nek	9 22	
6	Sat	Si. ri. 8, 41e. 7* 's con. ☽	7 23	4 20	22 30	4 57		nek.	10 2	
7	SU	2d Sunday in Advent.	7 24	4 19	22 37	6 2		arm	10 42	
8	Mo	Air Pump invented 1654.	7 25	4 19	22 44		rises.	arm.	11 21	
9	Tu	John Milton born 1608.	7 26	4 19	22 50	5 28		bres	morn	
10	W.	☽ high N. ☽ Ω. Low tid.	7 26	4 19	22 55	6 23		bres	0 1	
11	Th	Ali. so. 7, 27 even <i>Clear</i>	7 27	4 19	23 1	7 26		bres	0 42	
12	Fri	Dr. Darwin born 1732. <i>and</i>	7 28	4 19	23 5	8 35		har't	1 26	
13	Sat	Dr. Johnson d. 1784. <i>cold.</i>	7 29	4 19	23 10	9 47		har't	2 9	
14	SU	3d Sunday in Advent.	7 30	4 20	23 13	11 0		bely	2 57	
15	Mo	Day br. 5, 44. h so. 8, 9 e.	7 31	4 20	23 17		morn	bely	3 54	
16	Tu	Leopold K. of Belgium b.	7 31	4 20	23 20	0 13		rein	5 7	
17	W.	S. Bolivar d. 1830. [1790]	7 32	4 20	23 22	1 26		rein	6 25	
18	Th	Lewiston burnt 1813.	7 33	4 21	23 24	2 40		secr.	7 41	
19	Fri	Fort Niagara taken 1813.	7 33	4 21	23 26	3 53		secr.	8 45	
20	Sat	♂ ♀ ♁ gr. E. el. 20° 1'	7 34	4 22	23 27	5 6		thigs	9 37	
21	SU	4th Sunday in Advent.	7 34	4 22	23 27	6 16		thigs	10 23	
22	Mo	Ali. so. 6, 44 e. Win. beg.	7 35	4 23	23 27		sets.	kne	11 6	
23	Tu	☽ ☽. ☽ low S. High tid.	7 36	4 23	23 27	5 32		kne	11 46	
24	W.	Treaty of Ghent 1814.	7 36	4 24	23 26	6 31		kne	ev 25	
25	Th	Christmas Day. <i>Cold and</i>	7 36	4 24	23 25	7 33		legs	1 2	
26	Fri	Saint Stephen. <i>windy.</i>	7 37	4 25	23 23	8 35		legs	1 39	
27	Sat	St. John. Mars ri. 7. 11 ev.	7 37	4 26	23 21	9 37		feet	2 16	
28	SU	1st Sunday after Christm.	7 37	4 26	23 18	10 38		feet	2 55	
29	Mo	Caroline steam. brnt. 1837.	7 38	4 27	23 15	11 67		feet	3 40	
30	Th	Jesuits Soc. founded 1540.	7 38	4 28	23 11		morn	head	4 33	
31	W.	Montgomery killed 1775.	7 38	4 29	23 5	0 37		head	5 35	

- 1.
- 2.
- 3.
- 4.
- 5.
- 6.
- 7.
- 8.
- 9.
- 10.
- 11.
- 12.
- 13.
- 14.
- 15.
- 16.
- 17.
- 18.
- 19.
- 20.
- 21.
- 22.
- 23.
- 24.
- 25.
- 26.
- 27.
- 28.
- 29.
- 30.
- 31.

DECEMBER.

[1851

High
water
h. m.
5 36
6 43
7 44
9 39
9 22
10 2
10 42
11 21
morn
0 1
0 42
1 26
2 9
2 57
3 54
5 7
6 25
7 41
8 45
9 37
10 33
11 6
11 46
12 25
1 2
1 39
2 16
2 55
3 40
4 33
5 35

- 1.
- 2.
- 3.
- 4.
- 5.
- 6.
- 7.
- 8.
- 9.
- 10.
- 11.
- 12.
- 13.
- 14.
- 15.
- 16.
- 17.
- 18.
- 19.
- 20.
- 21.
- 22.
- 23.
- 24.
- 25.
- 26.
- 27.
- 28.
- 29.
- 30.
- 31.

Wi
Wi
The
Gre
Rob
Oli
T
C
M
S
J
Sto
Pid
Mu
M'
and
J
J.
Ma
J
D.
J
Ha
W.
Au
V
We
Ed
Le
Wa
J
Ha
Sp
Joh
Jun
La
Do
W
Cu
La
Co
L
As

CITY OF SAINT JOHN.

HENRY CHUBB, Esquire, Mayor.
HONORABLE ROBERT L. HAZEN, Recorder.

Aldermen.	Esquires.	Councillors.	Wards.
William H. Needham,	}	Mr. Joseph Fairweather,	King's.
William O. Smith,		Mr. George V. Nowlin,	Queen's.
Thomas Harding,		Mr. William Hagerty,	Duke's.
Gregory VanHorne,		Mr. Thomas McAvity,	Sydney.
Robert D. Wilmot,		Mr. J. C. Littlehale,	Gay's.
Oliver B. Cogle,		Mr. Joseph Beatteay,	Brook's.

Thomas Merritt, Esquire, Treasurer, or Chamberlain.

George Wheeler, Esquire, Common Clerk.

Mr. James R. Ruel, Deputy Common Clerk.

Simeon L. Lugin, Land Agent.

James Stockford, High Constable; James Stockford, George Stockford, Bernard Murray, George M'Kelvey, and Charles Pidgeon, Marshals; George Stockford, Robert M'Kelvey, Bernard Murray, John Langrill, J. Budge, C. Pidgeon, John Daley, J. M'Closkey, Hugh M Geary, P. Ferrick, G. M'Kelvey, J. Sweet, and William Follis, Constables.

John Sullivan, Deputy Clerk of the Market, King's Square; J. M'Bay, do. do. Market Square; C. Magee, do. do. of the Fish Market, Duke Street.

John Boyd, M. D., G. J. Harding, M. D., James Coxetter, M. D., and Robert Smythe, M. D., Visiting Physicians.

John V. Thurgar, Thomas Hanford, W. D. W. Hubbard, Henry Hawkins, Joseph Lordly, George A. Lockhart, Thomas Raymond, W. Garnett, I. H. Anderson, and John W. Cudlip, Licensed Auctioneers.

William D Faulke, Thomas M. Smith, Thomas Leavitt, Isaac Woodward, James U. Thomas, George Thomas, James Robertson, Edward Hippiusley, J. W. M. Irish, Charles M'Lauchlan, William Leavitt, John Fisher, Zebedee Ring, and T. Raymond, Port Wardens. Thomas Reed, Port or Harbour Master.

John Reed, George Thomas, John Mills, John Murray, Daniel Hatfield, Alexander Mills, Edward Murray, James Reed, John Spears, James P. Thomas, Thomas Vaughan, William Spears, John Scott, John W. Seeley, Donald M'Dougal, William Leavitt, Junior, John Havlin, William Dougan, Michael Garrity, Michael Langen, Patrick Trainor, Richard Cline, George Mulherrin, W. Donaghey, William Hatfield, E. J. Fletcher, George Thring, Walter Walsh, William Lahey, Henry Thomas, and Edward Curry, Branch Pilots.

Alexander Reed, Light House Keeper at Partridge Island; Geo. Lane, ditto at the Beacon.

Edward L. Jarvis, William Wright, and William O. Smith, Commissioners to settle disputes relating to Dockage and Wharfage.

R. C. Minnette, City Surveyor.

Daniel Ansley, John Sears, John Sandall, and William Colvill, Assessors of Taxes and Statute Labor.

James Gerow, Junior, Collector of Taxes on the Eastern side of the Harbour; Charles Pidgeon, on the Western side; George Stockford, Collector of Dog Tax.

James Williams, Collector of Wharfage and Slippage at the Market Slip; Thomas M'Henry, Collector of Slippage at Union Street; J. E. Davison, ditto at North Slip; G. M'Kelvey, ditto at Lower Cove; John Walker, Collector of Wharfage at the Breakwater; Peter Besnard, Collector of Wharfage and Slippage at Rodney Wharf; John Hennissy, Collector of Anchorage.

James Williams, Weigh Master at North Slip; George C. Scribner, ditto at Union Street.

Wm. H. A. Keans, Superintendent of Flour Inspectors, and Superintendent of Measurers of Coals and Salt.

Nathaniel Clinton, John Humbert and John Berryman, Inspectors of Flour.

George Stockford, Inspector of Bread.

David S. Marshall, Inspector of Lime.

Benjamin Chaloner, and James Stewart, Guager of Liquors.

Samuel Gillespie, and James Peacock, Guagers and Searchers of Oil.

Jacob Wilson, William M'Auley, Thomas Rankin, Francis Wilson, J. Bogan, F. Mann, R. Riley, James Culliman, James Stewart, and W. J. Lockhart, Measurers of Salt and Coals—W. H. Williams, and T. Rankine, of Coals only.

James Peacock, and Thomas Miles, Inspectors of Lathwood, Staves, Hoop Poles, &c.

Samuel Gillespie, Culler of Dried Fish.

John Christopher, Junior, John Kinney, Henry Nice, T. Wilson, William Dunham, S. Gillespie, Andrew Hamm, S. Miles, John Gallagher, Joseph Crain, and J. Stackhouse, Inspectors of Pickled Fish.

Fyler Dibblee, Inspector of Cordwood and Bark at Market Slip; John Paul, ditto, Lower Cove; James Williams, ditto, North Slip.

Fyler Dibblee, Superintendent of Carts, Hand Carts and Hacks.

George Stockford, Pound Keeper on the Eastern side of the Harbour; William Cronk, and Robert Irvine, ditto at Carleton.

Alexander M'Grotty, Samuel Jordan, John Jordan, Thomas Leach, David M. Whiting, George Cassie, Jacob Snider, Thomas Fairweather, Edward D. Gore, James H. Fairweather, William Shivers, Stephen G. Blizzard, George H. Robertson, G. W. Fairweather, Charles E. Fairweather, Charles E. Harding, David Porter, W. C. Hill, A. M'Harg, W. Grady, E. M. Hoyt, Nathaniel Adams, James Hunter, John Dowling, C. N. Perkins, W. Warwick, J. H. Bartlett, Josiah Adams, Francis Jordan, and J. Wetmore, Junior, Surveyors of Lumber.

FIRE DEPARTMENT.

THOMAS M. SMITH, *Chief Engineer.*

David Waterberry, Samuel Jordan, James E. M'Donald, William Olive, and Michael Thompson, *Assistant Engineers.*

Engine Company No. 1.—James Portmore, *Foreman.*

Engine Company No. 2.—J. J. Munro, *Assistant Engineer.*
Lorenzo F. Langan, *Foreman.*
William Farnham, *Assistant Foreman.*

Engine Company No. 3.—James M. Decker, *Assistant Engineer.*
George Yeats, *Foreman.*
Daniel Leavitt, *Assistant Foreman.*

Engine Company No. 4.—Daniel Jones, *Foreman.*

Engine Company No. 5.—John W. Cuddip, *Assistant Engineer.*
Charles Layton, *Foreman.*
George V. Nowlin, *Assistant Foreman.*

Carleton Engine Company No. 2.—John Munroe, *Foreman.*
James Irvine, *Assistant Foreman.*

Aze Company.—Charles E. Raymond, *Captain.*

Hook and Ladder Company.—Joseph Mercer, *Captain.*

William O. Smith, Joseph Fairweather, Henry Porter, Gregory VanHorne, Thomas Harding, Thomas Corain, George Bond, Bartholomew Coxatter, W. H. A. Keans, William H. Needham, George A. Lockhart, James Robertson, Geo. V. Nowlin, C. Johnston, William Hagerty, Thomas M'Avity, Alexan. Balloch, Josiah Wetmore, J. C. Littlehale, and J. Beattie, *Firewards.*

POLICE DEPARTMENT.

Benjamin L. Peters, Esquire, Police Magistrate; George A. Lockhart, and W. O. Smith, Esquires, Sitting Magistrates.

Benj. L. Peters, Junior, Esquire, Clerk.

Mr. George Scoullar, Captain of the Police Force.

CHAMBER OF COMMERCE.—Hon. John Robertson, President; John Duncan, and John V. Thurgar, Esquires, Vice Presidents; Robert Jardine, Secretary and Treasurer; John Wishart, William H. Scovil, John Pollok, William Parks, Edward Allison, F. A. Wiggins, James Kirk, Wm. H. Street, and Charles Ward, Committee.

SAINT JOHN MECHANICS' INSTITUTE.—William J. Ritchie, Esquire, President; James Paterson, LL. D., and Joseph W. Lawrence, Vice Presidents; James R. Ruel, Corresponding Secretary; T. R. Gordon, Treasurer; William Hutchinson, Jr., Recording Secretary, and Secretary to the Board of Directors; Robert Shives, William W. Emalie, J. J. Munroe, J. G. Melick, G. Flemming, Robert Foulis, G. H. Lawrence, Isaac Woodward, J. Allan, John M'Lardy, W. F. Smith, and Robert Lorimer, Directors. Charles P. Betts, Clerk. The Museum is open on Monday, Wednesday and Friday evenings, at 8 o'clock.

PUBLIC GRAMMAR SCHOOL IN THE CITY OF SAINT JOHN.—The Reverend the Rector of Saint John, President; the Mayor, the Recorder, the Hon. Ward Chipman, LL. D., the Hon. Judge Parker, Robert F. Hazen, William Wright, John H. Gray, Esquires, and Rev. William Donald, A. M., Directors; John H. Gray, Esquire, Treasurer and Clerk; James Paterson, LL. D., Principal.

SAINT JOHN DISTRICT COMMITTEE OF THE SOCIETY FOR PROMOTING CHRISTIAN KNOWLEDGE.—Reverend the Rector of Saint John, President; William Scovil, Esquire, Vice President; Beverley Robinson, Esquire, Secretary and Treasurer. Books sold at John Kinnear's, Prince William Street.

SAINT JOHN RELIGIOUS TRACT SOCIETY.—Rev. William Donald, A. M., President; John Kinnear, Esquire, Secretary.

SAINT JOHN SOCIETY LIBRARY.—The Rev. F. Coster, President; George D. Robinson, Esquire, Vice President; J. H. Hart, and James R. Ruel, Esquires, Committee; James W. Peters, Esquire, Secretary and Treasurer; J. E. Barnes, Librarian. Library open from 3 to 4 o'clock, daily.

SAINT GEORGE'S SOCIETY.—Sir Edmund Walker Head, Bart., Patron; John H. Gray, Esquire, President; Henry P. Sturdee, Esquire, Vice President; James R. Ruel, Treasurer; T. E. G. Tisdale, Secretary.

SAINT ANDREW'S SOCIETY.—Adam Jack, Esquire, President; Robert Jardine, Esquire, Vice President; Alex. Jardine, Treasurer; William Thomson, Secre-

tary; John M. Walker, James M'Farlane, and W. W. Emslie, Committee of Charity.

SAIN PATRICK'S SOCIETY.—William Smith, Esquire, President; Thomas Parks, Esquire, Vice President; William Hutchinson, Esquire, Treasurer; Mr. William Patten, Secretary; Wm. Hutchinson, Jun., Esquire, Assistant Secretary.

HIGHLAND SOCIETY OF SAINT JOHN.—Hon. John Robertson, President; John Duncan, John Boyd, M. D., and John Wishart, Esquires, Vice Presidents; Rev. William T. Wishart, Chaplain; Adam Jack, Esquire, Treasurer; James Robertson, and Robert Thomson, Secretaries.

ORPHAN BENEVOLENT SOCIETY.—James Gallagher, Esquire, President; John Dougherty, Vice President; P. M'Court, Treasurer; John Cunningham, Secretary.

SACRED MUSIC SOCIETY.—George A. Lawrence, President; James Gerow, Junior, Vice President; Levi H. Waterhouse, Treasurer; Henry Card, Secretary; Samuel Steven, Conductor; Messrs. A. D. Blakslee, John Magee, A. Kidd, Samuel Steven, Musical Committee.

PHIL-HARMONIC SOCIETY.—Richard Seely, President; George Hutchinson, Junior, Vice President; Robert Thomson, Treasurer; Charles Camidge, Conductor; Ebenezer B. A. G. Blakslee, Secretary.

SAIN JOHN AGRICULTURAL AND HORTICULTURAL SOCIETY.—The Honorable Judge Parker, Patron; Robert Jardine, President; Robert Bowes, and Robert F. Hazen, Vice Presidents; Frederick J. Ayres, Daniel Brown, James Brown, Henry Blakslee, G. C. Carman, Henry Chubb, Charles Drury, Peter Dewar, James Dunn, William Hawks, William Howard, John Henderson, Alexander Lockhart, James Moran, Archibald Menzies, George P. Peters, and Thomas Trafton, Directors; John Duncan, Esquire, Treasurer; Moses H. Perley, Esquire, Corresponding Secretary; D. B. Stevens, Esquire, Recording Secretary.

NEW BRUNSWICK AUXILIARY BIBLE SOCIETY.—Hon. Judge Parker, President; Hon. William B. Kinnear, and Hon. Neville Parker, Vice Presidents; John M. Robinson, Esquire, Treasurer; James Paterson, LL. D., and Mr. S. I. Tilley, Secretaries; L. H. DeVeher Esquire, Depository; Samuel Huyghue, John Kinnear, John Wishart, Samuel Bayard, M. D., Nathan S. Demili, Gilbert T. Ray, James Agnew, George A. Lockhart, A. Campbell, J. F. Marsters, W. J. Starr, James M'Millan, Edward Sears, D. J. M'Laughlin, James Ruddock, M. D., and L. B. Botsford, Committee. *Committee for Portland*—John Duncan, James Flewelling, and Moses Tack. *Committee for Carlisle*—George Bond, and Robert Salter. *General Distributing Agent*—John C. M'Intosh.

LADIES' BENEVOLENT SOCIETY.—Mrs. W. Chipman, President; Mrs. Gray, Mrs. White, Mrs. Sears, and Miss Deblois, Committee; Miss L. Kinnear, Secretary and Treasurer.

SAIN JOHN TOTAL ABSTINENCE SOCIETY.—N. S. Demili, Esquire, President; Thomas Harding, John Paddock, M. D., W. R. M. Burtis, and John Humbert, Esquires, Vice Presidents; John R. Marshall, Treasurer; W. H. A. Keans, Corresponding and Recording Secretary; R. Robertson, Robert Reed, William Hewett, L. H. Waterhouse, George P. Sancton, Z. Ring, J. F. Marsters, James Gerow, Jr., John Ansley, Alex. Campbell, John E. Ganong, Thomas M'Henry, George Salter, George Thomas, Edward E. Lockhart, and George A. Lockhart, Committee.

SAIN JOHN ROMAN CATHOLIC TOTAL ABSTINENCE RELIEF SOCIETY.—Rev. James Quin, President; W. H. Needham, and T. W. Anglin, Vice Presidents; Mr. William Bowen, Secretary; Mr. John M'Gourty, Treasurer; Messrs. Stephen Thomson, John M'Gourty, Michael Lyons, Patrick Gallagher, John Bradley, John M'Guiggan, John Campbell, Philip Monahan, Laurence P. Eagan, Patrick Toole, William Bowen, and Patrick Doyle, Committee.

PROTECTION FIRE CLUB.—S. I. Tilley, President; J. Leavitt, Vice President; John Chaloner, Secretary.

UNION FIRE CLUB.—Benjamin L. Peters, Esquire, President; Simeon L. Lugin, Esquire, Vice President; John Wishart, Esquire, Treasurer; Joseph Lawrence, Esquire, Secretary.

SAIN JOHN GAS LIGHT COMPANY.—Capital Twenty Thousand, with power to increase to Thirty Thousand Pounds.—Robert Jardine, Esquire, President; John Duncan, William Parks, W. G. Lawton, John M. Walker, George Carvill, W.

J. Ri
Britt
Peeb
Fr
way,
Secre
Ba
nble
Direc
Ne
John
Shar
with
Esqu
Agne
Bank
Treas
John
any t
Ru
Botaf
Hers
J. Ri
Esqu
bert I
So
Robe
Allisc
intem
Elr
Stev
can,
Direc
St.
ford.
Jardin
Nat
—John
quires
Jonep
Por
Presi
Stove
Ne
Thou
Thos
John
lin, V
Secre
G.
Geor
Smit
Th
Presi
M. S
Esqu
Yo
Smit
S. De
Owe
At
Ball

J. Ritchie, John Wishart, and Daniel J. M'Laughlin, Esquires, Directors; Robert Brittain, Secretary and Treasurer; William J. Ritchie, Esquire, Solicitor; G. Peebles, Manager.

FREDERICTON GAS COMPANY.—S. Barker, Esquire, President; F. W. Hatheway, J. Wilkinson, John Davis, and — — —, Directors; William M'Beath, Secretary and Treasurer; John M'Innis, Manager.

SAINTE JOHN WATER COMPANY.—John Duncan, Esquire, President; Honorable John Robertson, Henry Chubb, R. Jardine, and W. H. Street, Esquires, Directors; James Robertson, Secretary and Manager.

NEW BRUNSWICK BENEFIT BUILDING SOCIETY AND SAVINGS FUND.—(In St. John)—Established 30th September, 1847, under Act of Assembly 10 Vict. c. 38.—Shares 120l. each, payable by monthly subscriptions of 12s. per share.—Trustees—with a seat at the Board—William Wright, Robert F. Hazen, and Henry Chubb, Esquires; Directors—Charles Drury, Charles E. Raymond, John H. Gray, James Agnew, George Wheeler, John C. Littlehale, Thomas A. Sancton; Bankers—Bank of New Brunswick; Solicitor—Gustavus R. Jarvis, Esquire; Secretary and Treasurer—Charles L. Street; Office of the Society—Prince William Street, Saint John—with Agencies throughout the Province.—N. B. Members are admitted at any time with equal advantages.

RURAL CEMETERY COMPANY.—Directors—George P. Peters, M. D., LeBaron Botsford, M. D., Hon. R. L. Hazen, Beverly Robinson, William Parks, Solomon Hersey, Charles Drury, W. G. Lawton, Adam Jack, John M. Walker, and Wm. J. Ritchie, Esquires; John M. Walker, Esquire, President; Edward B. Peters, Esquire, Secretary and Treasurer; Matthew Stead, Landscape Gardener; Robert Mills, Superintendent.

SOUTH BAY BOOM COMPANY.—Alexander M'L. Seely, President; Hon. John Robertson, John Pollok, N. S. Demill, Michael Fisher, John Wishart, Edward Allison, and A. M'L. Seely, Directors; Thomas M'Mackin, Secretary, Superintendent and Treasurer.

ELECTRIC TELEGRAPH COMPANY.—R. Jardine, Esquire, President; D. B. Stevens, Secretary and Superintendent; R. Jardine, Edward Allison, J. Duncan, R. Reed, Esquires, Saint John, and James Donaldson, Esq. of Halifax, Directors.

ST. JOHN AND FREDERICTON ELECTRIC TELEGRAPH COMPANY.—George Botsford, Esquire, President; S. Barker, W. H. Robinson, S. W. Rabbit, and R. Jardine, Esquires, Directors.

SAINTE JOHN HOTEL COMPANY.—William Wright, Esquire, President; Directors—John Wishart, George V. Nowlin, Robert Jardine, and Charles Hazen, Esquires; Secretary—Alexander Robertson, Esquire; Managers—William and Joseph Scammell.

PORTLAND AND LANCASTER STEAM FERRY COMPANY.—Alex. M'L. Seely, President; Richard Dalton, Secretary; Robert Robertson, A. M'L. Seely, Robert Stevens, M. Tuck, and J. Lingly, Directors.

NEW BRUNSWICK MARINE ASSURANCE COMPANY.—In St. John.—Capital Fifty Thousand Pounds, with power to increase to One Hundred Thousand Pounds. Thos. Leavitt, Esquire, President; John Wishart, Thomas Leavitt, John Ward, John V. Thurgar, Frederick A. Wiggins, William H. Scovil, Daniel J. M'Laughlin, William Parks, and E. Sears, Esquires, Directors; Adam Jack, Esquire, Secretary; George Wheeler, Esquire, Solicitor.

GLOBE ASSURANCE COMPANY.—In St. John.—John Duncan, Esquire, President, George L. Lovett, Thomas Vaughan, Edward Hippiusley, Henry Chubb, James Smith, and Joseph Fairweather, Directors; I. L. Bedell, Esquire, Secretary.

The Mutual Insurance Company.—In St. John.—Joseph Fairweather, Esquire, President; W. H. Adams, Samuel L. Tilley, Joseph W. Lawrence, and T. N. Smith, Directors; Isaac Woodward, Esquire, Secretary. J. N. Robinson, Esquire, Solicitor.

YORK AND CARLETON MINING COMPANY.—James Harris, President; James Smith, Thomas Allan, John Owens, Henry Vaughan, John R. Thpper, Nathan S. Demill, Allan M'Lean, James Harris, and Thomas Vaughan, Directors; John Owens, Treasurer; Thomas Vaughan, Secretary; Allan M'Lean, Manager.

ALBION UNION SOCIETY.—Mr. W. H. A. Keane, President; Mr. William Ball, Vice President; Mr. — — —, Treasurer; — — —, Secretary.

Rates of Cartage in Saint John.

ARTICLES AND WEIGHT.	DISTRICTS.									
	1st.		2d.		3d.		4th.		5th.	
	s.	d.	s.	d.	s.	d.	s.	d.	s.	d.
For a load of Wood, (Quarter of a Cord,) - -	7½		9		10½		1 0		1 1½	
For a load of Coals, (Half a Chaldron,) - -	1 3	1 4½	1 6		1 7½		1 9			
For a load containing 15 bushels of Grain, Salt, Potatoes, or any other articles measured at loading or unloading, except Coals, - - - - -	10½	1 0	1 1		1 3		1 4½			
For a pipe of Wine, Gin, or Brandy, and housing within the door of the first floor, - - - - -	3 0	3 1½	3 3		3 4½		3 6			
For a puncheon of Rum, or a tierce of Sugar, from 7 to 10 cwt., and housing, - - - - -	1 6	1 7½	1 9		1 10½		2 0			
For a puncheon of Molasses, a hogshead of Sugar of 10 cwt. or upwards, or a hogshead of Tobacco, & housing, - - - - -	2 0	2 1½	2 3		2 4½		2 6			
For a hogshead or puncheon of Cider, or a load of Dried Fish, of 15 cwt. or a common load of household Goods, and storing, - - - - -	1 3	1 4½	1 6		1 7½		1 9			
For a load of Shingles, Hoop Poles, Heading, Staves, Treennails, Smoked Fish in boxes, Salmon in kits, Dry Goods, or a load of any other articles not herein mentioned, or a hogshead of Lime, or a hogshead or crate of Earthenware, or two tierces of Earthenware, a hogshead of Dried Fish, two tierces of Coffee, or quantity in bags not exceeding 12 cwt. or a load containing 6 bbls. Flour, or 5 barrels Sugar, Fish, Beef, Pork, Turpentine, or Cider, or half a ton of Iron, or the same Quantity of Cordage, in coils not exceeding 4 cwt. or a load of any articles not herein mentioned, - - - - -	0 9		10½		1 0		1 1½		1 3	
For a 64-gallon cask of Wine, Rum, Gin, Brandy, Molasses, or Porter, or for a load of Sand, Gravel or Stones, or a load of 4 barrels of any Spirituous Liquor or molasses, - - - - -	1 0	1 1½	1 3		1 4½		1 6			
For Cables and Cordage, in coils above a cwt. or if to coil, per ton, or if for Hay loose, per ton, - - - - -	5 0	5 3	5 5		6 5		9 6 0			
For Hay, screwed, per ton, - - - - -	2 6	2 8	2 10		3 0		3 2			
For Bricks, per thousand, - - - - -	4 0	4 3	4 4		6 4		9 5 0			
For Lumber, per thousand feet, - - - - -	3 0	3 3	3 3		6 3		9 4 0			
For the carriage of any article or articles not exceeding half a load, - - - - -	6	7½	9		10½		1 0			

The *First District* to comprise all that part of the City between the south line of Pond street and north line of Duke street, which lies to the westward of the East line of Mill street, Dock street, and that part of Prince William street situated between the north line of the brick building belonging to Mr. James K. M'Kee, (northward of the Market square,) and the north line of Duke street, and including King street, to the westward of the west line of Germain street.

Second District to comprise all that part of the City between the north line of Union street and south line of Saint James' street, which lies without or beyond the First District, to the westward of the east line of Charlotte street.

Third District to comprise all that part of the City, which lies with out or beyond the Second District, to the westward of the east line of Sidney street.

Fourth District to comprise all that part of the City lying without or beyond the Third District, to the westward of the East line of Car-marthen street.

Fifth District to comprise all that part of the City lying without or beyond the Fourth District.

For
Comm
 John V
 Esquire
 Ward.
 PRO
 William
 Wilcox
 Alexan
 PRO
 John V
 John C
 Jarvis.

 CI
 The
 The M
 Thom
 B. Co
 Wil
 Carm
 bert,
 bald M
 William
 Ansley
 Samu
 Robert
 Walk
 Alex
 James
 Ch
 Geo
 Wi
 Isa
 Jan
 Al
 Ch
 Be
 the S
 Al
 H. N
 R. L
 H. N
 Robe
 Ritch
 Bur
 Hare
 Geor
 T. G
 bert,
 Nels

MARINE HOSPITAL.

For the Relief of Sick and Disabled Seamen, (in Saint John)

Commissioners—John Ward, R. W. Crookshank, Ezekiel Barlow, John Wishart, E. L. Jarvis, Thomas Leavitt, and W. D. Faulke, Esquires; **Treasurer**—The Bank of New Brunswick; **Secretary**—C. Ward, Esquire; **Physician and Surgeon**—J. Boyd, Esquire, M. D.

PROVINCIAL LUNATIC ASYLUM.—[At Saint John.] John Ward, William Jack, Frederick A. Wiggins, William Olive, Hon. L. A. Wilnot, Hon. William M'Leod, J. W. Chandler, John Simpson, and Alexander Campbell, Esquires, Commissioners.

PROVINCIAL PENITENTIARY.—[At Saint John.] Commissioners John Ward, Hon. Robert L. Hazen, John V. Thurgar, Henry Porter, John Owens, John M. Robinson, William H. Scovil, and Edward L. Jarvis, Esquires.

CITY AND COUNTY OF SAINT JOHN.

The Mayor and Recorder, Justices of the Mayor's Court.

The Mayor, the Recorder, William H. Needham, William O. Smith, Thomas Harding, Gregory Van Horne, R. D. Wilmot, and Oliver B. Cougle, Esqrs., Justices of the Peace and of the Quorum.

William Scovil, Ralph M. Jarvis, Charles Simonds, Gehardus C. Carman, John Jordan, George Anderson, James Moran, Henry Gilbert, Robert W. Crookshank, Noah Disbrow, Robert Payne, Archibald Menzies, Benjamin L. Peters, Charles Ward, John Robertson, William H. Street, Daniel Leavitt, John Gillis, James Brown, Daniel Ansley, John Kerr, John Pollok, William Leavitt, William Olive, Samuel Strange, James Gallagher, Jacob Allen, John Wishart, Robert Keltie, Leveret H. DeVeber, William Hawks, Moses Vernon, Walker Tisdale, George A. Lockhart, Henry Chubb, William Parks, Alexander Lockhart, John Haws, Thomas Allan, Hugh Sharkey, James Travis, and George Henderson, Esquires, Justices of the Peace.

Charles Johnston, Esq., High Sheriff; G. V. Nowlin, Deputy Sheriff.

George Wheeler, Esquire, Clerk of the Peace.

William Bayard, Esquire, M. D., Coroner.

Isaac L. Bedell, Esquire, County Treasurer.

James R. Ruel, Auditor of County Accounts.

Alfred L. Street, Esquire, Surrogate.

Charles Drury, Esquire, Register of Deeds and Wills.

Benjamin L. Peters, Esquire, Commissioner for taking Bail in the Supreme and Mayor's Court.

Alfred L. Street, Robert F. Hazen, William Wright, Peter Stubs, H. N. H. Lugin, John M. Robinson, Moses H. Perley, Honorable R. L. Hazen, John Johnston, J. W. Boyd, George Wheeler, W. H. Needham, Wm. Jack, J. H. Hartt, Alex. Campbell, Duncan Robertson, John H. Gray, J. W. Peters, Robertson Bayard, W. J. Ritchie, Charles W. Wardlaw, Samuel J. Scovil, William R. M. Burtis, Edward B. Peters, Charles Duff, James A. Harding, William Hare, Gustavus R. Jarvis, James J. Kaye, Andrew R. Wetmore, George F. Rouse, William M. Howe, Charles Doherty, Humphrey T. Gilbert, B. Boyd Kinnear, John G. Campbell, William J. Gilbert, Charles A. Hartt, Andrew Mackenna, Robert Parker, Junior, Nelson DeVeber, Richard Sands Armstrong, Samuel B. Davidson,

Douglas B. Stevens, Charles Watters, George Hare, George Blatch, Ward Chipman Drury, W. H. Hatheway, Frederick Coster, Jun., Allison Lewis, Henry W. Frith, William Hutchinson, Benjamin L. Peters, Junior, Charles W. Stockton, George G. Gilbert, Junior, John Simonds, Samuel R. Thomson, Edward Jack, and Frederick C. Frith, Esquires, Commissioners for taking Affidavits in the Supreme Court.

Robert F. Hazen, Esquire, Commissioner of Bankrupts.

Gehardus C. Carman, John Jordan, and James Moran, Esquires, Commissioners for Solemnizing Marriage.

George Bond, George Blatch, and John Sears, Esquires, Trustees of Schools, City of Saint John.

Rev. James Dunphy, James Gallagher, Esquire, and William Carvill, Commissioners for the Management of the Free School at Saint John. unconnected with the Madras Board.

Moses H. Perley, Esquire, Commissioner of Indian Reserves, under Act 7 Vic. c. 45.

Charles Drury and Bradford Gilbert, Commissioners of Sewers.

Gehardus C. Carman, John Kerr, James Dunn, James Moran, James Gallagher, Henry Chubb, and William O. Smith, Esquires, Commissioners of the Alms House and Work House and Infirmary. William Bayard, Esquire, M. D., Physician. Robt. Reed, Keeper.

Surveyors of Lumber in the County.—Thomas Jordan, Ezekiel Jordan, John F. Godard, John Morrison, Geo. W. Roberts, David Tapley, John Logan, John M. Campbell, John Henneberry, Thomas F. Langen, Thomas J. Fairweather, C. E. Godard, G. Clark, Thomas B. Vincent, David V. Roberts, James Pratt, Robert Ewing, James M'Loon, John G. Tobin, Stephen H. Shaw, Moses Tuck, J. H. Bartlett, J. Clark, Joseph Travis, Clayton Scott, R. Rossiter, E. J. Wetmore, J. N. Whipple, G. Jordan, Jr., S. S. Littlehale, W. Moore, W. D. Shaw, S. E. Stephens, J. Flewelling, C. Eagles, J. S. Brown, C. N. Brown, J. Crawford, and R. Cunard.

James Stockford and Charles Pidgeon, Overseers of the Fisheries.

Terms of the General Sessions and Common Pleas.—Third Tuesday in March, and first Tuesday in June, September and December.

PARISH OF PORTLAND.

Jacob Allan, Esquire, Police Magistrate; Hon. Charles Simonds, Thomas Allan, and John Haws, Esquires, Commissioners of Police.

James Flewelling, Samuel L. Tilley, and Hugh Sharkey, Trustees of Schools.

Richard Dalton, S. L. Tilley, and W. Ruddock, Assessors of Taxes.

George Stewart, Collector of Taxes.

James Dixon, Samuel Peters, D. Fritch, D. Odell, Jacob Pidgeon, Hugh Doherty, and George M'Auley, Constables.

Samuel Peters, D. M. Fritch, D. Odell, J. Dixon, H. Doherty, J. Pidgeon, W. Armstrong, A. M'Dermott, and J. Woods, Hog Reeves.

Ptolemy Lombard, Patrick Harrigan, and Patrick M'Goldrick, Fence Viewers.

Michael Campbell, P. Harrigan, and Berling Vincent, Pound Keepers.

Richard Dalton, Francis Ruddick, and Robert Thompson, Commissioners of Highways.

Patrick M'Goldrick, Patrick Harrigan, W. Connor, J. W. Wetmore, J. M'Elhoney, J. Cunard, and T. E. Millidge, Surveyors of Highways.

D. Collins, Ferryman at Indian Town.

Philip Nasse, Superintendent of Ferry Landings.

Daniel N. Fritch, Town Clerk and Clerk of the Market.

Thomas Logan, Surveyor and Weigher of Hay.

John
Geor

John
Robe
John
John
ry, W.
Tho
James
John M
Rob
Owen
Jam
Wm.
Riggs,
Pete
Will
M'Cou
George
ar, Ju
M. Ca
drew J
M. Cu
Brown
gor, S
Rob

Rev
Bar
J. P
Jam
Joh
R. L
Wil
Geo
High
Jam
Danie
John
Fergu
ways
Geo

Rev
Ste
Dan
Arc
C. T
Ale
Joh
Ale
Th
An
High
Rob
vitt,
Patte
Horst
J. D
mou

John Butler and Philip Mnrphy, Inspector of Fish.
George Stewart, Collector of Dog Tax.

PARISH OF SIMONDS.

John Jordan, Jr., Robert Jardine, and Claudius Hamilton, Trustees of Schools.
Robert Power, C. Hamilton, and D. Gallagher, Assessors of Taxes.
John Johnston, Collector of Taxes.
John M'Avoy, Samuel Wethers, Neil Quin, R. Moore, B. Fitzpatrick, J. Cleary, W. O'Neil, Anthony Bean, Peter Foy, I. Moore, and Jas. Dowd, Constables.
Thomas Garnett, Thomas Bean, Winthrop Robinson, William Bean, Senior, James M'Court, William Daley, Edward Gibson, William Wood, Thos. Trafton, John Moore, James M'Kee, and Robert Bowes, Fence Viewers.
Robert Moore, Samuel Wethers, T. Murphy, P. Ferguson, J. Smith, Thomas Owens, and W. Hannah, Hog Reeves.
James M'Court, Philip Furlong, John Johnston, Daniel Gallagher, Neil Quinn, Wm. Craig, John Russell, Jas. M'Guire, Henry Graham, R. Douglass, and E. Riggs, Pond Keepers.
Peter Dewar, Robt. Bowes, and J. Leke, Commissioners of Highways.
William Bean, Thomas Bowes, Senior, Thomas Garnett, John Crozier, James M'Court, James Bowes, Bernard Kilpatrick, James Stewart, Daniel Gallagher, George Wark, Peter Cleary, G. Anthony, R. Moore, J. Clark, J. Stanley, J. Dewar, Junior, G. Cody, J. Cunningham, J. Wallace, Thomas Davidson, J. M'Guire, M. Cassidy, W. M'Geoch, James James, Warren Smith, Alexander Elliott, Andrew Moore, — Kearns, W. Daley, David Daley, C. Stackhouse, F. M'Guire, M. Cullarton, L. Donovan, J. Conway, J. Brown, J. Robertson, T. Fiern, P. Brown, J. Dolan, C. Quin, J. Gallagher, W. Evans, A. M'Avoy, and W. M'Gregor, Surveyors of Highways.
Robert Bowes, Town Clerk and Clerk of the Market.

PARISH OF LANCASTER.

Rev. T. W. Robertson, Barnabas Tilton, and W. Cox, Trustees of Schools.
Barnabas Tilton, William Lewis, and A. Menzies, Assessors of Taxes.
J. F. Lord, Collector of Taxes.
James M'Auley, J. Dunham, Michael Downey, and J. Hargrave, Constables.
John Morrison, John Cunnable, and John Donnelly, Hog Reeves.
R. Robinson, Clayton Scott, and James March, Fence Viewers.
William M. Tilton, and William Harding, Pound Keepers.
George Anderson, Archibald Menzies, and James Gault, Commissioners of Highways.
James Wynn, Leacy Hayward, John Tynor, Daniel Morris, John Hooper, Daniel Thomas, A. Kean, H. Balmon, Junior, W. Craig, W. Brown, W. Clark, John Harding, James Quinton, John Baird, R. Avery, John M'Donald, Samuel Ferguson, M. Russell, T. M'Arthur, and P. M'Laughlan, Surveyors of Highways.
George Anderson, Junior, Town Clerk and Clerk of the Market.

PARISH OF SAINT MARTINS.

Rev. Wm. Jackson, William M'Affee, and Wm. Vail, Trustees of Schools.
Stephen Mosher, Thomas Stevens, and T. H. Black, Assessors of Taxes.
Daniel Brown, Collector of Taxes.
Archibald Parks, William Alexander, William Davis, William Compton, and C. Templeman, Constables.
Alexander Douglass, John Ross, J. O'Donnell, and J. Patterson, Hog Reeves.
John Smyth, John Howard, and Edward Brown, Fence Viewers.
Alexander Douglass, and Sandford Brown, Pound Keepers.
Thomas H. Black, Town Clerk and Clerk of the Market.
Andrew Milligan, Philip Mosher, and William Vail, Commissioners of Highways.
Robert Floyd, John Davison, Wm. Sands, William Fownes, Z. Reed, D. Leavitt, H. Sands, W. Floyd, R. Patterson, J. Moran, Junior, G. Fownes, J. W. Patterson, Israel Mosher, M. Frazer, S. Grier, Aaron Delong, E. M'Bride, John Horstord, John Bean, Jacob Walton, J. Grant, S. Ryan, J. Kelly, James Curry, J. Dunlop, J. Fritch, E. Brown, J. Sevim, W. Murphy, Jobez Wright, J. Seymour, J. Cronk, S. Tabor, C. Quigley, J. Keenan, Surveyors of Highways.

COUNTY OF YORK.

CORPORATION OF FREDERICTON.

John Simpson, Esquire, Mayor.

Wellington Ward.	St. Ann's.	Carlton.	Queen's.	King's.
Edw. W. Miller,	H. Garcelon,	S. J. Barker,	John Simpson,	Chas. Fisher.
Henry Fisher.	J. L. Marsh.	F. W. Hatheway.	W. Watts, Jr.	T. R. Barker.

J. Henry Phair, Esquire, City Clerk. Hon. Thomas Baillie, City Surveyor.
 Robert Gowan, Auditor. Asa Coy, Treasurer.
 James E. Perley, Surveyor of Highways, Streets, and Bridges.
 William A. M'Lean, and John Fradsham, Wharfingers and Harbour Masters.
 William Smith, Marshal.

Hon. John Simcoe Saunders, John Allen, John Robinson, George Minchin, Benjamin Wolhaupter, and William H. Odell, Esquires, Justices of the Inferior Court of Common Pleas.

Hon. John S. Saunders, John Allen, John Robinson, George Minchin, Benjamin Wolhaupter, William H. Odell, Hon. Thomas C. Lee, James A. Maclauchlan, Thomas Jones, James Harrison, William Davidson, Patrick Campbell, James Miles, Ross Currie, Adam D. Allan, George Garden, L. Bradshaw Rainsford, Hugh J. Hansard, Solomon Parent, David B. Shelton, George Cheyne, William J. Bedell, Thomas Gill, Thomas Earles, Richard Hayne, George Clements, Jas. Taylor, Allan M'Lean, Thomas Pickard, Thomas R. Robertson, W. Dell Hartt, Asa Coy, Isaac Kilburn, Lewis D. Wigan, Edward Simonds, Joseph Gaynor, Frederick W. Hatheway, Charles M'Pherson, George Morehouse, Robert D. James, George L. Hatheway (*of the Quorum*), and Ira Ingraham, Esquires, Justices of the Peace.

Benjamin Wolhaupter, Esquire, High Sheriff; Charles Brannen, Deputy Sheriff.

George J. Dibblee, Esquire, Keeper of the Rolls, and Clerk of the Peace, and of the Inferior Court of Common Pleas.

George F. H. Minchin, Esquire, Surrogate.

John C. Allen, Esquire, Register of Probates.

Joseph Beek, Esquire, Register of Deeds and Wills.

Henry Fisher, Jun., Henry Jones, George Morehouse, and Judah Hammond, Esquires, Coroners.

Mark Needham, Esquire, County Treasurer.

Hon. John S. Saunders, Commissioner for taking Bail in the Supreme Court.

Hon. Lemuel A. Wilmot, John Ambrose Street, Hon. William B. Kinnear, Daniel Ludlow Robinson, George J. Dibblee, Charles P. Wetmore, Hon. Charles Fisher, George F. H. Minchin, William H. Odell, David Shank Kerr, Edward A. Clowes, George Botsford, Francis A. H. Straton, John C. Allen, William Watts, Broke W. Hammond, George N. Segee, James P. Wetmore, James F. Berton, Edward H. Wilmot, Geo. W. Ritchie, J. Henry Phair, James Odell, Edward W. Miller, Bernard C. Friel, Henry Barclay Robinson, George J. Bliss, and William W. Street, Esquires, Commissioners for taking Affidavits in the Supreme Court.

D. Ludlow Robinson, Esquire, Commissioner of Bankrupts.

James Taylor, Esquire, Commissioner of Public Buildings

James A. Maclauchlan, John Allen, John Robinson, J. Harrison, and James A. Miles, Esquires, Commissioners for Solemnizing Marriage.

Asa C
E. Perle
tioners.
Alms
mas Mu
ming, K
Terms
in Janu
Third T

Provi
Lieuten
time bei

Freden
N. Park
surer; I
siter, Lil

Freden
Presiden
M'Pherr
John Ne

Freden
dent; H
Treasur

Freden
J. E. W
Treasur

Firewo
ham, B
Robert C
and Sylv

Floral
J. E. W
L. A. W
stitute t
Esquire,

Robe
Wetmor
the Infer
Robe
Wetmor
Evanson
Foster,
Charles
rum), ar
Robe
Le Ba
Mr. J
Edwa
the Peac

Asa Coy, Mark Needham, F. W. Hatheway, Henry Fisher, James E. Perley, Samuel A. Akerley, and Joseph Myhrall, Licensed Auctioneers.

Alms House and Work House.—Thomas Gill, Moses Pickard, Thomas Murray, and Asa Coy, Esquires, Commissioners; Joseph Fleming, Keeper; Joseph Beek, Treasurer.

Terms of the General Sessions and Common Pleas.—First Tuesday in January and June. *Additional Terms of the Common Pleas.*—Third Tuesday in March, and second Tuesday in October.

Provincial Board of Education, under the Act 10 Vict. c. 56.—The Lieutenant Governor or Administrator of the Government for the time being, and the Executive Council. John Gregory, Secretary.

Fredericton Library. J. E. Woolforde, Esquire, President; Hon. N. Parker, Vice President; R. Gowan, Esquire, Secretary and Treasurer; Dr. Robb, and E. H. Wilmot, Esquire, Committee; G. Ros-siter, Librarian. Terms, 10s. annually.

Fredericton Society of Saint Andrew.—James Robb, Esquire, M. D.; President; John Simpson, Esquire, 1st Vice President; Charles M'Pherson, Esquire, 2d ditto; John F. Taylor, Esquire, Treasurer, John Neile, Esquire, Secretary; Rev. John M. Brooke, Chaplain.

Fredericton Society of Saint Patrick.—Hon. Thomas Baillie, President; Hon. Lemuel A. Wilmot, Vice President; Samuel Fleming, Treasurer; T. O'Connor, Secretary.

Fredericton Society of Saint George.—Hon. George Shore, President; J. E. Woolforde, Esquire, Vice President; ———, Secretary and Treasurer; Ven. Archdeacon Coster, Chaplain.

Firewards in Fredericton.—Hon. Lemuel A. Wilmot, Mark Needham, Benjamin Wolhaupter, William D. Hartt, John A. Beckwith, Robert Chestnut, Charles M'Pherson, Justin Spahnn, John C. Allen, and Sylvester Wood, Esquires.

Floral and Horticultural Society of New Brunswick. (at Fredericton.) J. E. Woolforde, Esquire, President; Hon. Neville Parker, and Hon. L. A. Wilmot, Vice Presidents; who, with Mr. S. Flemming, constitute the Committee of Management and Decision. ———, Esquire, Secretary and Treasurer.

KING'S COUNTY.

Robert F. Hazen, Hon. William M'Leod, Thomas Beer, Justus S. Wetmore, Henry A. Scovil, and John C. Vail, Esquires, Justices of the Inferior Court of Common Pleas.

Robert F. Hazen, Hon. William M'Leod, Thomas Beer, Justus S. Wetmore, Thomas Ketchum, Henry A. Scovil, John C. Vail, A. C. Evanson, John Barberie, Ebenezer Smith, Isaac Haviland, Samuel Foster, John Wightman, John Brittain, James Brittain, John H. Ryan, Charles W. Stockton, John C. Price, Elias S. Wetmore (*of the Quorum*), and John Hagarty, Esquires, Justices of the Peace.

Robert F. Hazen, Esquire, Commissioner of Bankrupts.

Le Baron Drury, Esquire, High Sheriff.

Mr. John Crookshank, Deputy Sheriff.

Edward Betts Smith, Esquire, Keeper of the Rolls, and Clerk of the Peace and Inferior Court of Common Pleas.

Edward B. Smith, Esquire, Surrogate.
 Honorable William M'Leod, Register of Deeds and Wills.
 The Honorable William M'Leod, Register of Probate.
 Isaac Haviland, Sylvester Z. Earle, A. C. Evanson, and James Wetmore, Jr., Esquires, Coroners.
 John C. Vail, A. C. Evanson, E. B. Smith, and George Otty, Esquires, Commissioners for taking Affidavits in the Supreme Court.
 John C. Vail, and A. C. Evanson, Esquires, Commissioners for taking Bail in the Supreme Court.
 E. B. Smith, Esquire, Issuer of Marriage Licenses.
 Hon. William M'Leod, Henry A. Scovil, and John C. Vail, Esqrs., Commissioners for Solemnizing Marriage.
 Edward B. Smith, Esquire, Receiver of Crown Debts, under Act 7 Victoria, c. 36.
 C. Wetmore, B. R. Gidney, E. S. Freeze, D. Sheck, and Elijah A. Perkins, Auctioneers.
Board of Education.—Edward B. Smith, Esquire, Rev. William E. Scovil, and Hon. William M'Leod.
 E. B. Smith, Esquire, Rev. William E. Scovil, Rev. William W. Walker, and Hon. Wm. M'Leod, Trustees of Grammar School.
Terms of the General Sessions and Common Pleas.—First Tuesday in March and Third Tuesday in October. *Additional Terms of the Common Pleas.*—First Tuesday in May and January.
 The Surrogate Court for King's County, is held at the Court House, on the first Tuesday in every month, except the month of March, and for that month on the Monday next before the first Tuesday.

COUNTY OF CARLETON.

A. N. Garden, Esquire, Commissioner of Bankrupts.
 John F. W. Winslow, Esquire, High Sheriff.
Terms of the General Sessions and Common Pleas—First Tuesday in January, and fourth Tuesday in June. *Additional Terms of the Common Pleas*—First Tuesday in March and October.

COUNTY OF CHARLOTTE.

Honorable Harris Hatch, Commissioner of Bankrupts.
 Thomas Jones, Esquire, High Sheriff.
Terms of the General Sessions and Common Pleas—Second Tuesday in April and third Tuesday in September. *Additional Terms of the Common Pleas.*—Second Tuesday in July and December.

COUNTY OF WESTMORLAND.

Robert F. Hazen, Esquire, Commissioner of Bankrupts.
 Blair Botsford, Esquire, High Sheriff.
Terms of the General Sessions and Common Pleas.—Third Tuesday in June and November. *Additional Terms of the Common Pleas.*—First Tuesday in April and second Tuesday in September.

COUNTY OF GLOUCESTER.

William Carman, Esquire, Commissioner of Bankrupts.
 Henry W. Baldwin, Esquire, High Sheriff.
Terms of the General Sessions and Common Pleas.—First Tuesday in January and first Tuesday in July. *Additional Terms of the Common Pleas*—First Tuesday in April and last Tuesday in October.

D. L. Nath
 Term
 in Janu
 Tuesda

 D. L.
 John
 Term
 in Jan
 Comm

 Will
 Jose
 Term
 in Jan
 Comm

 Will
 John
 Term
 Januar
 mon Pl

 Will
 Will
 Term
 in Janu
 Tuesda

 Hon
 Brewst
 Hon
 Brewst
 George
 John
 ton, Es
 Tho
 Sam
 Peace
 Geor
 John
 John
 quires,
 Mart
 Sam
 censed
 Term
 in June
 the Con

QUEEN'S COUNTY.

D. L. Robinson, Esquire, Commissioner of Bankrupts.
Nathaniel Hubbard DeVeber, Esquire, High Sheriff.
Terms of the General Sessions and Common Pleas.—Fourth Tuesday in January and June. *Additional Terms of the Common Pleas.*—Fourth Tuesday in April and October.

COUNTY OF SUNBURY.

D. L. Robinson, Esquire, Commissioner of Bankrupts.
John Hazen, Esquire, High Sheriff.
Terms of the General Sessions and Common Pleas.—Second Tuesday in January, and Third Tuesday in June. *Additional Terms of the Common Pleas.*—Third Tuesday in March and October.

COUNTY OF KENT.

William Carman, Esquire, Commissioner of Bankrupts.
Joseph Wetmore, Esquire, High Sheriff.
Terms of the General Sessions and Common Pleas.—Second Tuesday in January, and Fourth Tuesday in July. *Additional Terms of the Common Pleas.*—Last Tuesday in April and September.

COUNTY OF RESTGOUCHE.

William Carman, Esquire, Commissioner of Bankrupts.
John L. Barberie, Esquire, High Sheriff.
Terms of the General Sessions and Common Pleas.—First Tuesday in January, and Second Tuesday in July. *Additional Terms of the Common Pleas.*—Second Tuesday in October and April.

COUNTY OF NORTHUMBERLAND.

William Carman, Esquire, Commissioner of Bankrupts.
William A. Black, Esquire, High Sheriff.
Terms of the General Sessions and Common Pleas.—Second Tuesday in January and July. *Additional Terms of the Common Pleas.*—First Tuesday in May and October.

COUNTY OF ALBERT.

Hon. Edward B. Chandler, John Smith, Peter M'Lelan, and Jas. Brewster, Esquires, Justices of the Inferior Court of Common Pleas.
Hon. Edward B. Chandler, John Smith, Peter M'Lelan, James Brewster, Elisha Peck, George Steves, John Lewis, Enoch Stiles, George Calhoun, James Ganong, William Stone, William H. Steves, John Read, Edward Stevens (*of the Quorum*), and James M'Naughton, Esquires, Justices of the Peace.
Thomas Gilbert, Esquire, High Sheriff.
Samuel G. Morse, Esquire, Keeper of the Rolls, and Clerk of the Peace and Inferior Court of Common Pleas.
George Calhoun, Esquire, Register of Deeds and Wills.
John Edgett, and Joseph S. Reed, Esquires, Coroners.
John Smith, Peter M'Lelan, William Stone, and John Lewis, Esquires, Commissioners for Solemnizing Marriage.
Martin B. Palmer, Esquire, Receiver of Crown Debts.
Samuel Goss, Thomas Kinne, Enoch Stiles, and Isaac Turner, Licensed Auctioneers.
Terms of the General Sessions and Common Pleas.—Fourth Tuesday in June, and Second Tuesday in November. *Additional Terms of the Common Pleas.*—Second Tuesday in March and September.

COUNTY OF VICTORIA.

A. K. Smedes Wetmore, Leonard R. Coombes, and Benjamin Beveridge, Esquires, to be Justices of the Common Pleas.

A. K. Smedes Wetmore, Leonard R. Coombes, Benjamin Beveridge, Charles A. Hammond, Henry Baird, William Hallett, Richard Randolph Ketchum, Peter C. Amiraux, John Keaton, Vital Tibideaux, Francis Rice, and Leon Bellefleur, Esquires, to be Justices of the Peace.

Francis E. Beckwith, Esquire, to be High Sheriff.

William T. Wilmot, Esquire, to be Clerk of the Peace and of the Common Pleas, and Register of Deeds and Wills.

William M. Muclauchlan, Esquire, to be Surrogate and Judge of Probates, and Deputy Treasurer.

John Emmerson, and Francis Tibbetts, Esquires, Coroners.

PROVINCE OF NEW BRUNSWICK.

His Excellency Sir EDMUND WALKER HEAD, Baronet, Lieutenant Governor and Commander in Chief of the Province of New Brunswick, &c. &c. &c.

Richard T. Pennefather, Esquire, Private Secretary to the Lieutenant Governor.

Lieutenant Colonel Richard Hayne, and Lieutenant Colonel Charles Drury, Provincial Aids-de-camp.

EXECUTIVE COUNCIL.—Hon. Lemuel A. Wilmot, Hon. Edward B. Chandler, Hon. Robert L. Hazen, Hon. Alexander Rankin, Hon. George S. Hill, Hon. John R. Partelow, Hon. Charles Fisher, Hon. William B. Kinnear, and Hon. Daniel Hanington.

LEGISLATIVE COUNCIL.—The Honorable William Black, President; Hon. George Shore, Hon. Joseph Cunard, Hon. John Simcoe Saunders, Hon. Amos E. Botsford, Hon. Edward B. Chandler, Hon. John Robertson, Hon. Harris Hatch, Hon. William B. Kinnear, Rear Admiral Hon. William F. W. Owen, Hon. George Minchin, Hon. Thomas H. Peters, Hon. Robert L. Hazen, Hon. George S. Hill, Hon. Charles F. Allison, Hon. Charles Harrison, and Hon. James Davidson.

HOUSE OF ASSEMBLY.

County of York.—James Taylor, George L. Hatheway, Thomas Pickard, Esquires, and Hon. Lemuel A. Wilmot,

County of Saint John.—Robert D. Wilmot, William J. Ritchie, John H. Gray, and Charles Simonds, Esquires.

County of Westmorland.—William Crane, Daniel Hanington, Bliss Botsford, and Robert B. Chapman, Esquires.

County of Charlotte.—John James Robinson, Robert Thomson, William Porter, and B. R. Fitzgerald, Esquires.

King's County.—Matthew M'Leod, John H. Ryan, and Henry Purdy, Esquires.

Queen's County.—John Earle, and Thomas Gilbert, Esquires.

County of Sunbury.—George Hayward, and William Scoullar, Esquires.

Cou
ley, F.
Cou
Johns
Cou
Cou
Cou
Barbe
Cou
Cou
Esqui
City
Esqui

OFF
Gener
Wright
cial S
Hon.
son, A
Willia
Hazen

OFF
Clerk.

OFF
quire,
Esquir
Georg

OFF
Esquir
Garde
Chapl

Cou
Chanc
R. Par
binson
gister;
Timot
Street
Georg
S. Ke
Andre
Master
TERMS
week;
Tuesd
siness

Sup
Chipn
ter, O

County of Carleton.—Charles Connell, and Horace H. Beardsley, Esquires.

County of Northumberland.—Hon. Alexander Rankin, John M. Johnson, John Ambrose Street, and John T. Williston, Esquires.

County of Kent.—Robert B. Cutler, and — M'Phelim, Esquires.

County of Gloucester.—Robert Gordon, and Jos. Read, Esquires.

County of Restigouche.—Hon. John Montgomery, and Andrew Barberie, Esquire.

County of Albert.—Wm. H. Steves, and Reuben Stiles, Esquires.

County of Victoria.—Hon. John R. Partelow, and Francis Rice, Esquire.

City of Saint John.—Samuel L. Tilley, and William H. Needham, Esquires.

OFFICERS OF THE CROWN.—Hon. Lemuel A. Wilmot, Attorney General; Hon. William B. Kinnear, Solicitor General; William Wright, Esq., Advocate General; Hon. John R. Partelow, Provincial Secretary; Honorable Thomas Baillie, Surveyor General; Hon. Thomas C. Lee, Receiver General; Hon. Frederick P. Robinson, Auditor General; John A. Street, Esquire, Hon. E. B. Chandler, William End, Esquire, Hon. John W. Weldon, and Hon. Robert L. Hazen, Queen's Counsel.

OFFICER OF THE EXECUTIVE COUNCIL. Robert Fulton, Acting Clerk.

OFFICERS OF THE LEGISLATIVE COUNCIL.—George Botsford, Esquire, Clerk; John Gregory, Esquire, Clerk Assistant; B. R. Jouett, Esquire, Sergeant at Arms, and Usher of the Black Rod; Reverend George Coster, A. M., Chaplain.

OFFICERS OF THE HOUSE OF ASSEMBLY.—Charles P. Wetmore, Esquire, Clerk; George J. Bliss, Esquire, Clerk Assistant; George Garden, Esquire, Sergeant at Arms; Rev. William Q. Ketchum, Chaplain

COURT OF CHANCERY.—His Excellency the Lieutenant Governor, Chancellor; Hon. Neville Parker, Master of the Rolls; Hon. John R. Partelow, Clerk of the Crown in Chancery; Daniel Ludlow Robinson, Esquire, Register; Henry B. Robinson, Esquire, Deputy Register; George J. Dibblee, Robert F. Hazen, John Ambrose Street, Timothy Robert Wetmore, William Jack, Charles Fisher, George D. Street, William Carman, Junior, John M. Robinson, George Kerr, George S. Hill, Christopher Milner, George J. Thomson, and David S. Kerr, Esquires Masters; A. K. S. Wetmore, Alfred L. Street, Andrew Barberie, William Chandler, and Alexander Campbell, Esqrs., Masters Extraordinary; William M'Beath, Esquire, Sergeant at Arms.
TERMS: *Hilary*—Last Tuesday in January, to end on Saturday same week; *Trinity*—First Tuesday in June do. do.; *Michaelmas*—First Tuesday in October do. do. The Court sits for the transaction of business on the first Tuesday of every month.

SUPREME COURT OF JUDICATURE.—Chief Justice, Hon. Ward Chipman, L. L. D., 29th September, 1834; Justices, Hon. James Carter, October 1834; Hon. Robert Parker, October 1834; Hon. George

F. Street, December, 1845; John Ambrose Street, Esquire, Clerk of the Crown; Hon. George Shore, Clerk of the Pleas; Hon. John S. Saunders, Clerk of the Circuits, and Clerk of the Crown on the Circuits. **TERMS: Hilary**—First Tuesday in February; **Easter**—Second Tuesday in April; **Trinity**—Second Tuesday in June; **Michaelmas**—Second Tuesday in October. *Nisi Prius sittings in the County of York*—Third Tuesday in February and fourth Tuesday in June.

John C. Allen, Esquire, Reporter of the Decisions in the Supreme Court.

CIRCUIT COURT.—*Saint John*: Second Tuesday in January, and first Tuesday in August; *Charlotte*: Fourth Tuesday in April, and the Tuesday after the Fourth Tuesday in October; *Kings*: Second Tuesday in July; *Queens*: First Tuesday in March; *Kent*: Tuesday after Fourth Tuesday in July; *Westmorland*: Fourth Tuesday in July; *Gloucester*: First Tuesday in September; *Northumberland*: Second Tuesday in September; *Carleton*: Last Tuesday in September; *Sunbury*: Last Tuesday in February; *Restigouche*: Last Tuesday in August; *Albert*: Third Tuesday in July; *Victoria*: Wednesday before the last Tuesday in September.

COURTS FOR THE PROBATE OF WILLS AND GRANTING ADMINISTRATIONS.—York County: Geo. F. H. Minchin, Esq. Surrogate; John C. Allen, Esquire, Register. St. John: Alfred L. Street, Esquire, Surrogate; Charles Drury, Esquire, Register. Westmorland: Hon. Edward B. Chandler, Surrogate; Thomas S. Sayre, Esquire, Register. Charlotte: Hon. Harris Hatch, Surrogate; George D. Street, Esquire, Register. King's: Edward B. Smith, Esquire, Surrogate; William M'Leod, Esquire, Register. Queen's: N. H. DeVeber, Esquire, Surrogate; Henry S. Peters, Esquire, Register. Sunbury: John Hazen, Esquire, Surrogate; Nathaniel Hubbard, Esquire, Register. Northumberland: Thomas H. Peters, Esquire, Surrogate; George Kerr, Esquire, Register. Kent: William Chandler, Esquire, Surrogate; Hon. John Wesley Weldon, Register. Gloucester: Henry William Baldwin, Esquire, Surrogate; Robert Gordon, Esquire, Register. Carleton: Lewis Peter Fisher, Esquire, Surrogate; A. K. Smedes Wetmore, Esquire, Register. Restigouche: Chipman Botsford, Esquire, Surrogate; Andrew Barberfe, Esquire, Register. Albert: M. B. Palmer, Esquire, Surrogate; Samuel G. Morsè, Esquire, Register. Victoria: William M. Maclauchlan, Esquire, Surrogate; ———, Register.

☐ The Probate Court for the City and County of Saint John is held every Monday, at three o'clock, at the Chambers of the Judge; and the like Court in the other Counties of the Province is held at the times specially appointed by the respective Judges.

COURT OF GOVERNOR AND COUNCIL, for hearing and determining causes relating to Marriage and Divorce.—His Excellency the Lieutenant Governor, President; Honorable Neville Parker, Vice President; the Honorable Her Majesty's Executive Council, Members; John C. Allen, Esquire, Registrar and Clerk; *Terms*: The

second Tuesday in February, and third Tuesdays in June and October.

COURT OF VICE ADMIRALTY.—Honorable Robert L. Hazen, Judge and Commissary; William Wright, Esquire, Advocate General; John M. Robinson, Esquire, Registrar and Scribe; John Humbert, Esquire, Marshal.

Court for the Trial and Punishment of Piracy and other Offences on the High Seas—The Governor; The Chief Justice, and other Judges of the Supreme Court, the Members of the Executive Council; Judge of the Vice Admiralty; The Public Secretary; Public Treasurer; Commander in Chief, Flag Officers, and Captains, and Commanders of Ships of War on this Station for the time being; _____, Registrar and Scribe; Cavalier H. Jouett, Esquire, Marshal.

¶ The Court sits at any place within the Province to be appointed by any three of the members, the Governor, Chief Justice, or one of the Judges of the Supreme Court, or Judge of the Admiralty, being one.

POST OFFICE DEPARTMENT.

John Howe, Esq., Deputy Post Master General; W. W. Barnard, Surveyer; J. Hopley, First Clerk; W. D. French, Second do.; V. B. Hutchinson, Third do.; H. C. Frink, Fourth do., Saint John; *Post Masters*: A. S. Phair, Esquire, Fredericton; William F. Bonnell, Esquire, Gagetown; George F. Campbell, Esquire, Saint Andrews; David A. Rose, Esquire, Saint Stephen; John Wallace, Esquire, Saint George; Christopher Milner, Esquire, Sackville; E. J. Smith, Esq., Shediac; G. Pitfield, Esquire, Salisbury; J. Crandall, Jr., Esquire, Bend of Petitcodiac; James Caie, Esquire, Chatham (Miramichi); Hugh Morrell, Esquire, Newcastle, (Miramichi); William Bowser, Esquire, Richibucto; Geo. B. Cowper, Esquire, Dalhousie; Thomas H. Carman, Esquire, Bathurst; James Grover, Esquire, Woodstock; Samuel Foster, Esquire, Kingston; Hugh M' Monagle, Esquire, Sussex Vale; A. W. Raymond, Esquire, Grand Falls; John T. Hodgson, Esquire, Madawaska; Alexander Lockhart, Esquire, Quaeo; B. Beveridge, Esquire, Andover; Jabez E. Upham, Harvey (Albert); S. Hallett, Hampton; James Bowes, Milltown; J. R. M'Pherson, Oromocto; Albert Robinson, Upper Mills; W. H. Godfrey, Dorchester.

HER MAJESTY'S CUSTOMS.

PORT OF SAINT JOHN.—Controller of Customs and Navigation Laws, Alexander Grant, Esquire; First Clerk, William Ellman, Esquire; Second Clerk, Mr. William Smith; Superintending Officer of Imports, C. V. Forster, Esquire.

PORT OF MIRAMICHI.—Controller of Customs and Navigation Laws, David Swayne, Esquire; Clerk, Mr. Henry Wright.

PORT OF SAINT ANDREWS.—Controller of Customs and Navigation Laws, William Whiteside, Esquire; Clerk, Mr. Garby.

RICHIBUCTO.—Controller of Customs and Navigation Laws, Richard Hocken, Esquire

DORCHESTER.—Controller of Customs and Navigation Laws, John Mackedie, Esquire.

DALHOUSIE.—Acting Controller of Customs and Navigation Laws, Dugald Stewart, Esquire.

BATHURST.—Acting Controller of Customs and Navigation Laws, William Napier, Esquire.

SHEDIAC.—Controller of Customs and Navigation Laws, Hon. Daniel Hanington.

CARAQUET AND SHIPPEGAN.—Acting Controller of Customs and Navigation Laws, P. J. N. Dumaresq, Esquire.

FREDERICTON.—Controller of Customs and Navigation Laws, James Taylor, Esquire.

PROVINCIAL REVENUE.

SAINT JOHN.—Beverley Robinson, Esquire, Province Treasurer; George D. Robinson, Clerk and Warehouse Keeper; Henry Whiteside, Collecting Clerk; William Seely, Junior Clerk; Cavalier H. Jouett, Landing Surveyor; Richard M. Longmaid, and Stephen E. Gerow, Waiters and Searchers; William Bowyer, Tide Surveyor; Benjamin C. Chaloner, Gauger and Weigher; Peter Marter, W. J. B. Marter, William Kilpatrick, and John Brown, Warehouse Lockers.

SAINT ANDREWS.—David W. Jack, Deputy Treasurer; Charles C. J. Briscoe, Waiter and Searcher; James K. Boyd, Clerk and Locker.

SAINT STEPHENS.—Robert Watson, Deputy Treasurer; Duncan Stewart, Waiter and Searcher.

SAINT GEORGE.—Abraham J. Wetmore, Deputy Treasurer.

WEST ISLES.—Thomas Moses, Deputy Treasurer.

FREDERICTON.—James Taylor, Deputy Treasurer.

WOODSTOCK.—Henry E. Dibblee, Deputy Treasurer.

COLEBROOKE.—William M. Maclauchlan, Deputy Treasurer.

MIRAMICHI.—Hon. Thomas H. Peters, Deputy Treasurer; William Carman, and John Fraser, Waiters, Searchers, and Lockers.

DALHOUSIE.—Dugald Stewart, Deputy Treasurer; Charles Lloyd, Waiter, Searcher, and Locker.

BATHURST.—John Miller, Deputy Treasurer; William Napier, Waiter, Searcher, and Locker; Joseph Read Preventive Officer.

SHIPPEGAN AND CARAQUET.—Perry J. N. Dumaresq, Deputy Treasurer.

RICHIBUCTO.—Hon. J. W. Weldon, Deputy Treasurer; George Pagan, Waiter, Searcher, and Locker.

SHEDIAC.—Daniel Hanington, Deputy Treasurer.

BAY VERTE.—Edward Wood, Deputy Treasurer.

DORCHESTER.—William Carter, Deputy Treasurer.

HOPEWELL.—John M'Almon, Deputy Treasurer.

CLERGY.

THE ESTABLISHED CHURCH OF ENGLAND.

Right Rev. John, Lord Bishop of Fredericton.

Venerable George Coster, A. M., Archdeacon.—Rural Dean.

Rev. Benjamin G. Gray, D. D., Retired Missionary, S. P. G.;

Rev I. W. D Gray, D. D., Rector of Saint John.—Rural Dean;

Rev Alexander Stewrnt, Curate of Saint John; Rev Richard B. Wiggins, Curate of ditto; Rev Frederick Coster, Rector of Carleton; Rev William Harrison, Rector of Portland; Rev William H. Shore, Curate of Portland; Rev Thomas W. Robertson, Rector of Lancaster; Rev James W. Disbrow, Missionary at Simonds; Rev. Christopher Milner, Rector of Westfield; Rev William E. Scovil, Rector of Kingston.—Rural Dean; Rev William Scovil, Rector of Norton; Rev Joseph Bartholomew, Rector of Petersville; Rev Abraham Wood, Rector of Waterborough; Rev James Cookson, Licensed to officiate at Belleisle; Rev N. Allen Coster, Rector of Gagetown; Rev George Coster, A. M. Rector of Fredericton; Rev William Q. Ketchum, Curate of Fredericton; Rev Charles Lee, Assistant Minister at St. Ann's Chapel, Fredericton; Rev Edwin Jacob, D. D., Principal of King's College, Fredericton; Rev John Black, Rector of Kingsclear; Rev Alexander V. Stuart, Rector of Douglas; Rev Joseph Elwell, Missionary at Prince William; Rev S. D. Lee Street, Rector of Woodstock—Rural Dean; Rev E. A. Warnford, Curate of Woodstock; Rev S. Jones Hanford, Missionary at Andover; Rev John McGivern, Rector of Saint George; Rev Jerome Alley, D. D., Rector of Saint Andrews.—Rural Dean; Rev R. T. Ketchum, Curate of Saint Andrews; Rev George T. Carey, Rector of Grand Manan; Rev Skeffington Thompson, LL. D., Rector of Saint Stephens; Rev John S. Thomson, Missionary at Saint Patrick's and Saint David; Rev William H. Tippet, Rector of Queensbury; Rev Thomas Maghee, Rector of Sussex Vale; Rev William H. De Veber, Missionary at Upham; Rev R. Drake Palmer, Missionary at Springfield; Rev William W. Walker, Rector of Hampton; Rev Thomas N. De Wolfe, Rector of Sackville; Rev George S. Jarvis, D. D., Rector of Shediac.—Rural Dean; Rev Alfred W. Weeks, Curate of Cocaigne; Rev William N. Boyer, Curate of Moncton; Rev Richard Simonds, Rector of Westmorland; Rev Samuel Bacon, Rector of Chatham.—Rural Dean; Rev Noah Disbrow, Rector of Bathurst; Rev James Neals, Rector of Richibucto; Rev Charles P. Bliss, Missionary at Hopewell; Rev William N. Jaffrey, Missionary at Saint Mary's; Rev James Hudson, Visiting Missionary, Miramichi; Rev David I. Wetmore, Missionary at Welford; Rev Donald Bliss, Missionary; Rev Charles Coster, Missionary; Rev Samuel Thomson, Retired Missionary, S. P. G.

CATHOLIC CLERGYMEN.

In the Diocese of New Brunswick.

The Right Rev. William Dollard, Bishop of New Brunswick, Rev. James Dunphy, and Rev. James Quinn, City of Saint John; Rev. Walter Aylward and John Quinn, Fredericton; Rev. James McDevitt, St. Andrews; Rev. Michael A. Wallace, St. Stephens; Rev. A. Barron, Quaco; Rev. Luke O'Regan, Sussex Vale; Rev. F. Gauvreau, Dorchester; Rev. John Sweeny, Barchois; Rev. Joseph Madran, Shediac; Rev. Julian Rioux, Buctouche; Rev. Hugh McQuirk, Richibucto; Rev. Richard Vereker, Chatham; Rev. Michael Egan, Nelson, (Miramichi); Rev. S. Lafrance, Tra-

cadie; Rev. Joseph Paquet, Caraquet; Rev. Michael Power, Bathurst; Rev. Edward J. Dunphy, Petit Rocher; Rev. Thomas Connelly, Woodstock; Very Rev. A. Langevin, V. G., Madawaska; Rev. Anthony Gosselin, St. Bruno, (ditto); Rev. Henry Dionne Saint Luce, (ditto)

ESTABLISHED CHURCH OF SCOTLAND.

SYNOD OF NEW BRUNSWICK, *Presbytery of Saint John*, City of Saint John: Saint Andrew's Church, Rev. William Donald, A. M.; Fredericton, Rev. John M. Brooke; Saint Andrews, Rev. John Ross; Saint Patrick, *vacant*; Sussex Vale and Springfield, *vacant*; Nashwaak and Boiestown, *vacant*. *Presbytery of Miramichi*.—Newcastle, Rev. William Henderson, A. M.; Chatham, Rev. Mr. Stewart; Restigouche, Rev. J. Steven; Bathurst, Rev. George McDonnell; Tabisintac, *vacant*; Glenelg and Carleton, *vacant*; Missionary Rev. John Hunter.

STATIONS OF THE WESLEYAN MISSIONARIES.

Of the New Brunswick District.

Rev. Richard Knight, Chairman of the District.

Saint John, South (German-street, &c.) Rev. Richard Knight, Rev. Robert Cooney, A. M.; Saint John, North, [Portland], Rev. William Smith; Saint John, West, [Carleton], Rev. Henry Daniel, Rev. James Taylor; Fredericton, Rev. William Temple, one wanted; Nashwaak, one wanted; Sheffield, &c., Rev. William Smithson; Mill Town, Rev. Ingram Sutcliffe; Saint Stephen's and Saint David's, Rev. George M. Barratt; Saint Andrew's, Rev. George Miller; Sackville, Rev. James G. Hennigar; Point de Bute, Rev. George Johnson; Peticodiac, Rev. Robert A. Chesley; Hopewell, Rev. William Allen; Sussex Vale, Rev. Joseph F. Bent; Woodstock and Andover, Rev. John Allison; Annapolis, Rev. Michael Pickles; Bridgetown, Rev. Arthur M'Nutt; Aylesford, Rev. Richard Shepherd; Digby and Sissiboo, one wanted; Miramichi, Rev. Christopher Lockhart; Richibucto, Rev. Robert A. Temple; Bathurst, Rev. John Prince; Dalhousie, one earnestly requested; Wesleyan Academy, Mount Allison, Rev. Humphery Tiekard, A. M., Principal; Rev. Albert Desbrisay, Governor and Chaplain.

BAPTIST MINISTERS IN NEW BRUNSWICK.

WESTERN ASSOCIATION—James Tozer, Ludlow; William Harris, Jacksontown; Thomas Magee, Saint James; Thomas W. Saunders, Prince William; Samuel Robinson, Saint John; A. D. Thompson, Saint Andrews; Edward D. Very, Portland; James Walker, Saint George; John Magee, Nashwaak, Charles Spurden, Fredericton; Alexander M'Donald, Hampton Ferry; George Rigby, Kingsclear; William Hall, Saint George; James H. Tupper, Keswick; William L. Hopkins, Saint David; William D. Fitch, Can- : ing; Samuel Elder, Fredericton; George F. Miles, Mangerville; Gideon Estabrooks, Simonds; William A. Coleman, Northesk;

Thomas Todd, Woodstock; E. N. Harris, Carleton. *Licensed to Preach*—William Gremley, Robert H. Emerson, Ebenezer Webb, Frederick Joice, Richard Wills, Thomas Magee, Jr., Joseph Catherine, Edmund M'Innis.

EASTERN ASSOCIATION.—Joseph Crandall, Salisbury; James Blake-ney, Gondolo Point; John Marsters, Grand Lake; Wm. Sears, Hopewell; James Wallace Hillsborough; James McPhee, Salisbury; Titus Stone, Sussex Vale; David Crandal, Springfield; Wellington Jackson, Saint Martins; J. C. Skinner, Wickham; Peter Spragg, Springfield; James A. Smith, Wickham; Charles Thorn, Johnston; W. G. Parker, Sackville; Joshua Bunting, Saint John; Nathaniel Cleveland, Shepody; John Francis, Hampton; James Herrit, Butternut Ridge; Meritt Keith, (ditto); Samuel Bancroft, Hampton; Donald McPhail, Buctouche; James Newcomb, Hillsborough; Patrick Duffy, (ditto); Elias Keirstead, Studholm; Alexander Much, Norton; Elijah Foshay, Harvey. *Licensed to Preach.*—John Sears, George Burns, Hezekiah Harris, Daniel Crandal, John Hughes.

THE PRESBYTERIAN CHURCH OF NEW BRUNSWICK, *adhering to the Westminster Standards as interpreted by the Free Protestant Church of Scotland.*—City of Saint John: St. John's or Third Presbyterian Church, Rev. Robert Irvine; Fourth Presbyterian Church, Rev. John Thomson; Hammond River Salt Springs, and Londonderry, Rev. A. Donald; Saint Stephens, *vacant*; Saint James, Rev. Lewis Jack; Bocabec, Rev. William Millen; Carleton (Saint John), Rev. John Irvine, Ordained Missionary; Blackville and Nelson, Rev. John Turnbull (P. C.); New Mills (Bay Chaleur), Rev. Angus M'Master; Richibucto, Rev. James Law; Salmon River, Rev. W. T. Canning; Norton and Sussex Vale, Rev. Alexander Munroe, Missionary.

Vacant Stations.—Salisbury, Moncton, Shediac, Boiestown, and Washademoak, together with Nerepis and Black River; in most of which places there are houses of worship.

* * This Body has established a Theological Institute at Halifax, for the purpose of training a Native Ministry for the Lower Provinces.

PRESBYTERY OF NEW BRUNSWICK AND NOVA SCOTIA, *in connexion with the Reformed Presbyterian Synod of Ireland.*—Saint John: Rev. Alexander M'Leod Stavely. Southstream and St. Martin's: Rev. James Reid Lawson. Cornwallis and Horton: Rev. William Somerville, A. M. Missionary: Rev. Robert Stewart.

CONGREGATIONAL CHURCH.—Saint John, Rev. Charles Mackay; Sheffield, and Grand Lake, Rev. James Porter; Cardigan, Rev. Mr. McCallum; Milltown, *vacant*; Keswick Ridge, Rev. James Sterling.

Rev. John McCurdy, Minister at Chatham, (Miramichi,) of the Presbyterian Church of Nova Scotia, in connexion with the United Associated Synod of Scotland; Richmond, Rev. Mr. Reid.

DISCIPLES OF CHRIST, OR CHRISTIANS.—Saint John, W. Wentworth Eaton; Oromocto, George Garraty; West Isles, James B. Barnaby.

FREE CHRISTIAN BAPTIST CHURCH.—Robert Colpitts, Norton; Jonathan Shaw, Wakefield; Samuel Hartt, (ditto); Charles M'Mullin, Brighton; Edward Wayman, Studholm; William E. Pennington, Wickham; Abner Mersereau, Blissville; Joseph Noble, Hampstead; John G. Flanders, Springfield; Ezekiel Syrell, Wakefield; Samuel Wormwood, Simonds; Benjamin Merritt, Hampstead; Ezekiel M'Leod, St. John; John Perry, Johnston; George Orser, Brighton; Robt. French, Kingston; Jacob Gunter, Fredericton.

DIOCESAN CHURCH SOCIETY OF NEW BRUNSWICK.

Patron, His Excellency the Lieutenant Governor; President, The Right Rev. John, Lord Bishop of Fredericton; Vice Presidents, The Venerable and Rev. George Coster, Archdeacon; the Hon the Chief Justice; the Honorables Neville Parker, William Black, George Shore, John S. Saunders, Edward B. Chandler, W. F. W. Owen, R. N., Thomas H. Peters, Robert L. Hazen, Thomas Baillie, John W. Weldon, Mr. Justice Parker, Mr. Justice Street, and William Scovil, Esquire. Treasurer, William J. Bedell, Esquire. Secretary, Rev. William Q. Ketchum. Secretary to the Executive Committee, Rev. Charles P. Bliss. *Local Committee at Saint John*—Chairman, the Rector; Secretary, Geo. Wheeler, Esq.; Treasurer, L. H. Waterhouse, Esq.

UNIVERSITY OF KING'S COLLEGE—FREDERICTON.

Patron, the Queen; Visitor on Her Majesty's behalf, the Lieutenant Governor. Chancellor, the Chief Justice. President, the Lord Bishop. Council—the Chancellor, President, Master of the Rolls, Speaker of the Assembly, Secretary of the Province, Attorney General, Honorable William Black, LL. D., Honorable James Carter, Honorable John Montgomery, Honorable Alexander Rankin, Honorable George Stilman Hill, Honorable Amos E. Botsford, Honorable William B. Kinnear, and John A. Street, Esquire. Convocation—the Chancellor, President, Professors, and all persons admitted Masters of Arts, or to any Degree in Divinity, Law or Medicine. **COLLEGE:** Principal—The Rev. Edwin Jacob, D. D.; Professors.—Classical Literature, History, Moral Philosophy and Divinity—Rev. Dr. Jacob; Mathematics and Natural Philosophy—William Bryden Jack, A. M.; Chemistry and Natural History—James Robb, M. D.; Modern Languages, M. D'Avray. **COLLEGIATE SCHOOL.**—Head Master, George Roberts, Esquire; Classical and Mathematical Masters, George Roberts and Charles Coster, A. M.; French Master, the Professor of Modern Languages in King's College; English and Writing Master, Hugh Moore. Register, Charles Fisher, Esq. A. B.

THE GOVERNOR AND TRUSTEES OF THE MADRAS SCHOOL IN NEW BRUNSWICK.

The Lieutenant Governor or Commander in Chief for the time being; the Lord Bishop of the Diocese; the Chief Justice; the

Members of Her Majesty's Council; the Judge of the Admiralty; the Speaker of the House of Assembly; the Mayor and Recorder of Saint John; the Ecclesiastical Commissary of the Province; the Rector and Churchwardens of Trinity Church in Saint John; together with the Hon. Edward J. Jarvis, and Wilham Scovil, Esq.; R. F. Hazen, Esq., Treasurer; Rev. Alexander Stewart, Clerk.

NEW BRUNSWICK BAPTIST EDUCATION SOCIETY.

Reverend Joseph Crandall, President; Reverend John Masters, and Reverend Samuel Robinson, Vice Presidents; Solomon Hersey, Esquire, Treasurer; Asa Coy, and Saml' W. Babbit, Esquires, Secretaries; Rev. Charles Spurden, Principal; Mr. T. B. Smith, Assistant Teacher. Rev. Charles Spurden, Rev. Samuel Elder, Hon. Wm. B. Kinnear, S. W. Babbit, Aaron Hartt, William Sewell, and James P. A. Phillips, Executive Committee.

WESLEYAN ACADEMY, MOUNT ALLISON, *Sackville, N. B.*

Principal—The Reverend Humphrey Pickard, A. M.; Chaplain—the Rev. Albert Desbrisay; Treasurer—Charles F. Allison, Esq. Committee—Rev. Messrs. Knight, Evans, Temple, and Davies, and C. F. Allison, Esquire. *Board of Instruction*: the Rev. Humphrey Pickard, A. M., Professor of Mental and Moral Philosophy, &c.; Joseph R. Hea, A. B., Professor of French, Latin, and Greek; Thomas Pickard, Jun., A. M., Professor of Mathematics and Physical Sciences; Thomas W. Wood, Esquire, English Master.

BANKS.

Bank of New Brunswick, (St. John.) Capital £100,000. President, Thomas Leavitt, Esquire; Directors: John Boyd, M. D., L. H. DeVeber, Thomas E. Millidge, Thomas Leavitt, I. L. Bedell, H. B. Smith, Benjamin Smith, William Wright, and F. A. Wiggins, Esquires. Cashier, Richard Whiteside, Esquire; Solicitor John M. Robinson, Esquire.

Commercial Bank of New Brunswick, (St. John.) Incorporated by Royal Charter. Capital £150,000, with power to increase to £300,000. President, D. J. M'Laughlin, Esquire; Directors: Mark Dole, John Duncan, Stephen Gerow, Hon. Robert L. Hazen, William Jack, George L. Lovett, Charles Merritt, D. J. M'Laughlin, William Parks, John M. Walker, Edward Sears, Charles Ward, and John Wishart, Esquires. Cashier, George P. Sancton, Esquire; Solicitor, Hon. Robert L. Hazen.

Commercial Branch Bank, (Newcastle, Miramichi.) Committee of Management: William Loch and Alexander Rankin, Esquires; Cashier, Thomas C. Allen, Esquire.

Commercial Bank Agency at Woodstock. Agent, Richard English, Esquire; Cashier, James Grover, Esquire.

Central Bank of New Brunswick. Capital, £35,000, with power to increase to £50,000. President, George Botsford, Esquire; Cashier, Samuel W. Babbit, Esquire; Solicitor, George J. Dibblee, Esquire.

Central Bank Agency, at Woodstock. Agent, Charles Connell, Esq. *Charlotte County Bank.* Capital £15,000. President, Hon. Harris Hatch; Cashier, John Rodger, Esquire.

Saint Stephen's Bank. Capital, £25,000. President, Gilman D. King, Esquire; Cashier, David Upton, Esquire.

Bank of British North America. (Established in London.) Capital £1,000,000 sterling, with power to increase the capital. Manager of the Branch at Saint John, F. W. Wood, Esquire. Accountant, W. Lash, Esquire. Local Directors at Saint John: Hon. John Robertson, W. H. Street, and J. V. Thurgar, Esquires. Standing Counsel, John A. Street, Esquire. Solicitor and Notary, George Wheeler, Esquire.

EMIGRANT DEPARTMENT—NEW BRUNSWICK.

ST. JOHN—Moses H. Perley, Esquire, Her Majesty's Emigration Officer. James Boyd, Esquire, Acting Emigration Officer at Saint Andrews. The Deputy Treasurers at the other Ports of the Province act as Emigrant Agents when requisite. (See page 40).

COUNSELLORS AND ATTORNIES PRACTISING IN THE PROVINCE.

Fredericton. Hon. Lemuel A. Wilmot (*Attorney General*), John Ambrose Street (*Queen's Counsel*), Hon. William B. Kinnear (*Solicitor General*), Daniel Ludlow Robinson, George J. Dibblee, Charles P. Wetmore, Hon. Charles Fisher, George F. H. Minchin, William H. Odell, David Shank Kerr, Edward A. Clowes, George Botsford, Francis A. H. Straton, John C. Allen, William Watts, Broke W. Hammond, George N. Segee, James P. Wetmore, James F. Berton, Edward H. Wilmot, Geo. W. Ritchie, Thomas F. S. Street, J. Henry Phair, James Odell, Edward W. Miller, Bernard C. Friel, Henry Barclay Robinson, George J. Bliss, and William W. Street, Esquires.

Saint John. Alfred L. Street, Robert F. Hazen, William Wright, Peter Stubs, H. N. H. Lugin, John M. Robinson, Moses H. Perley, Hon. R. L. Hazen, John Johnston, J. W. Boyd, George Wheeler, W. H. Needham, Wm. Jack, J. H. Hartt, Alex. Campbell, Duncan Robertson, John H. Gray, J. W. Peters, Robertson Bayard, W. J. Ritchie, Charles W. Wardlaw, Samuel J. Scovil, William R. M. Burtis, Edward B. Peters, Charles Duff, James A. Harding, William Hare, Gustavus R. Jarvis, James J. Kaye, Andrew R. Wetmore, George F. Rouse, William M. Howe, Charles Doherty, Humphrey T. Gilbert, B. Boyd Kinnear, John G. Campbell, William J. Gilbert, Charles A. Hartt, Andrew Mackenna, Robert Parker, Junior, Nelson DeVeber, Richard Sands Armstrong, Samuel B. Davidson, Douglas B. Stevens, Charles Watters, George Hare, George Blatch, Ward Chipman Drury, W. H. Hatheway, Frederick Coster, Jun., Allison Lewis, Henry W. Frith, William Hutchinson, Benjamin L. Peters, Junior, Charles W. Stockton, George G. Gilbert, Junior, John Simonds, Samuel R. Thomson, Edward Jack, and Frederick C. Frith, Esquires.

Saint Andrews.—Hon. Harris Hatch, Samuel H. Whitlock, Jas. W. Chandler, Richard M. Andrews, George Dixon Street, Wellington Hatch, Thomas Burton Wilson, and Alexander Thomson Paul, Esquires.

Miramichi.—Thomas H. Peters, William Carman, Jun., George Kerr, Edward Williston, John M. Johnson, Allan A. Davidson,

Samuel Thomson, Peter Mitchell, Junior, William Wilkinson, and James Fraser, Esquires.

Dorchester.—Hon. Edward B. Chandler (*Queen's Counsel*), T. S. Sayre, Robert K. Gilbert, A. L. Palmer, Albert J. Smith, William H. Buckerfield, and Edward B. Chandler, Junior, Esquires.

Sackville.—Christopher Milner, Junior.

Bend of Petitcodiac.—Bliss Botsford, and Jas. Steadman, Esqrs.

Bay Verte.—Thomas C. Chapham, Esquire

Hopewell.—Samuel G. Morse, Martin B. Palmer; and Thomas B. Moore, Esquires.

Bathurst.—William End, (*Queen's Counsel*), and Theophilus DesBrisay, Esquires.

Dalhousie.—Andrew Barberie, and Charles Simonds, Jr, Esqrs.

Campbelltown.—Chipman Botsford, and Jas. S. Morse, Esquires.

St. Stephens—George Stilman Hill, Stephen R. Hichings, T. B. Abbott, George J. Thomson, James G. Stevens, and George S. Grimmer, Esquires.

Richibucto.—Hon. John W. Weldon, William Chandler, James A. James, and John Johnston, Junior, Esquires.

Saint George.—Samuel G. Andrews, William B. Chandler, Peter Clinch, Junior, and Wellington Cameron, Esquires.

Gagetown.—T. R. Wetmore, Henry S. Peters, William Tyng Peters, Gabriel DeVeber, and Samuel H. Gilbert, Esquires.

Kingston.—Edward B. Smith, Esquire.

Hampton.—George Otty, Esquire.

Canning (Queen's County). James R. Currey, Esquire.

Sussex Vale.—Theophilus D. M'Elmen, Esquire,

Woodstock.—A. K. Smedes Wetmore, A. Nelson Garden, David Lewis Dibblee, Lewis Peter Fisher, George Connell, Horace H. Beardsley, Edwin J. Jacob, A. M., and John C. Winslow, Esquires.

Rcstook.—Andrew W. Rainsford, Esquire.

Madawaska.—Wm. T. Wilmot, and W. M. Maclauchlan, Esqrs.

Oromocto.—Thomas W. Bliss, Esquire.

PROVINCIAL MILITIA.

STAFF.

His Excellency Sir EDMUND WALKER HEAD, Bart., Commander in Chief.

The Honorable Lieutenant Colonel George Shore, Adjutant General, 21st March, 1821.

Lieutenant Colonel R. Hayne (N. B. Regiment of Artillery), Assistant Adjutant General—4th April, 1848.

Lieutenant Colonel John Allen, Quarter Master General—4th May, Lieutenant Colonel Charles Drury, Deputy Quarter Master General, 18th June, 1847.

Lieutenant Colonel Hayne (N. B. Regiment of Artillery), Provincial Aid-de-Camp—11th April, 1848.

Lieutenant Colonel Charles Drury (Saint John City Light Infantry), Provincial Aid-de-Camp—11th April, 1848.

Major the Honorable Lemuel Allen Wilmot, Judge Advocate General—6th August, 1834.

STAFF OF THE ARMY.

SERVING IN THE PROVINCE OF NEW BRUNSWICK, UNDER
His Excellency Lieutenant General Sir JOHN HARVEY, K. C. B.
and K. C. H., Commanding Her Majesty's Troops in Nova Scotia,
New Brunswick, Prince Edward Island, and their Dependencies.

Lieutenant Colonel H. F. Lockyer, K. H., [97th Regiment] Com-
manding Her Majesty's Troops in New Brunswick.

Garrisons.—Saint John, Major A. F. Welsford, [97th Regt.] Com-
manding; Town Major, J. Gallagher, [H. P. 98th Regt.]; Frederic-
ton, Lieutenant Colonel H. F. Lockyer, [97th Regt.] Command-
ant; Lieutenant P. W. Phillips, R. A., Town Adjutant; Saint An-
drews, Lieutenant A. R. Harenc, Commanding.

Chaplains.—Fredericton, Venerable Archdeacon Costor, A. M.;
Saint John, Rev. Benjamin G. Gray, D. D.; Saint Andrews, Rev.
Jerome Alley, D. D.

Commissariat Department.—Saint John, J. W. Wybault, Esquire,
Assistant Commissary General; R. C. Ferguson, Treasury Clerk;
U. C. Poultney, Commissariat Issuer; Henry Marshall, Office
Keeper. Fredericton, — Shephard, Esquire, Deputy Assistant
Commissary General; W. Warren, Treasury Clerk; Thomas Pais-
ley, Commissariat Issuer.

Ordnance Department. Frederick C. Frith, Esquire, Deputy Ord-
nance Storekeeper; Lieutenant Samuel Huyghue [H. P. 60th Reg.],
First Clerk; Robert Pickthall, Second Clerk; William Bond, Store-
houseman; Frederick Harrison, Armourer; James Emison, Office
Keeper.

Barrack Department. Saint John, George Priestely, Esquire, Bar-
rack Master; A. White, Barrack Sergeant. Fredericton, John E.
Woolforde, Esquire, Barrack Master; John Edwards, Barrack Ser-
geant. Saint Andrews, James Kyle, Barrack Sergeant.

Royal Engineer Department. Saint John, Captain C. E. Ford,
Commanding; Edward Lloyd, Clerk; Henry Hennigar, Overseer
of Works. Fredericton, William Smith, Clerk of Works.

Board of Respective Officers. Saint John, (O. D.) Captain C. E.
Ford, R. E., Captain S. L. Elgee, R. A., and Frederick C. Frith,
Esquire, Deputy Ordnance Storekeeper.

OFFICERS OF CORPS SERVING IN THE PROVINCE.

Royal Artillery. Saint John, Captain C. J. Dalton, Commanding;
Lieutenants C. H. Ingelby and Griffin. Fredericton, Lieutenant
P. W. Phillips.

97th Regiment. Fredericton, Lieutenant Colonel H. F. Lockyer;
Captains R. Colvill, M. A. Obert, E. C. Legh; Lieutenants Thomas
Biggs, S. M. Hawkins, E. D. Harvest; Ensigns, O. B. Cannon,
E. R. Mackesy; Paymaster, George Griffin; Acting Adjutant, T.
Biggs; Quarter-Master, J. Desmond; Surgeon, H. Downes.

Saint John. Major A. F. Welsford; Captains, I. Moore, F. Bur-
ton; Lieutenant, — Venables; Ensign, — Holmes; Assistant
Surgeon, J. Ewing. At Saint Andrews, Lieutenant A. R. Harenc.

AGRICULTURAL.

IMPROVEMENTS ON THE FARM.—The latter part of August and the fore part of September may be considered the most favorable part of the year for making improvements on the farm. At this season, the earlier crops have been secured, the cultivation of the later ones has been finished, and the farmer is only waiting for their maturity. In addition to the comparative leisure which is thus afforded, there are other circumstances which render this a suitable period for such operations. The ground is generally drier than at any other time during the year, which permits the labour of men and teams on places which at other times are inaccessible from wetness. This is particularly favorable to the drainage of bogs; and to the excavation of peat or muck for manure. The growth of bushes and shrubs has also reached that particular crisis in which they may be more easily killed by cutting or bruising.

One of the first objects to which attention should be directed in the improvement of the farm, is the eradication of bushes and pernicious plants in fields, along lines of fences, roadsides &c These are not only great drawbacks on the beauty of the farm, being unsightly to the eye, and conveying an unpleasant idea of careless and slovenly habits; but they are very detrimental to the pecuniary interest of the farmer. They draw nourishment from the ground which should go to the support of valuable plants, and by propagating themselves, are constantly increasing and spreading the injury. Thistles, docks, briars and thorns, are often allowed to flourish unmolested in the situations mentioned. On the borders of fields they occupy the richest of the soil, and annually extend their encroachments. They are not unfrequently seen in good lands, that are devoted to various crops, and in pastures are quite common—many farmers being apparently regardless of their presence and effects. The greater extent of ground that is occupied by these worthless pests, is a dead loss; but besides this, grass and other crops are robbed of moisture by them during drouth, and at other times are soured and diminished in growth by their shade and root.

It should be an invariable rule with the farmer to prevent all injurious plants from seeding. This will at all events keep them from spreading—except such as increase by root. Annual or biennial thistles are easily destroyed by being cut while in blossom and before any seed is matured; and even Canada thistles may be destroyed by following up this course for several seasons in succession. They should be cut *close to the ground*, and just at that juncture when they are in the fullest bloom. A few will start, which if untouched will produce seed in autumn; but this second crop should be cut without fail, when in the same stage as the first. The readiest and most effectual mode of destroying Canada thistles, where they occupy ground that will admit of cultivation, is by frequently working the soil with the plough, or some implement that will entirely prevent the growth of the top. No plant can bear to be deprived of its leaves for a long time, and if thistle patches are

worked over so often as to prevent the plant from appearing above ground, they will frequently be killed in one season.

The reclamation of waste lands generally, but especially those of a wet and swampy nature, may be prosecuted with advantage at this season. With these, drainage is the first object. The water which appears in the form of springs should be first cut off by deep channels along their sources, and these channels should convey the water to such points as will best insure its discharge from the land. As the water is taken away, the soil will settle more or less, and this settling will facilitate further operations in several ways. The solidity acquired will admit of taking on teams, for getting out stones, stumps and bushes, and all such objects are left by the settling of the earth, mostly on the surface, from which they may be readily removed.

Peat to be used in the barn yard, for mixing with animal manure, should be dug out at this season, and piled on dry land, where it may be obtained as wanted. In this situation, the air and rains gradually dissipate the acid which the peat contains when in its natural bed, and which must be dispelled or neutralized before the peat can afford nourishment to plants.

It is an erroneous idea, though entertained by many farmers, that improvement will not *pay*. We believe this is in many instances, urged merely as an excuse for carelessness and negligence. It is a safe maxim that, what is worth doing, is worth doing well. We could refer to hundreds of instances where such improvements as we have spoken of have been made, with a greater profit on the money so expended, than is realized in the ordinary routine of farming. The lands operated on are frequently of little or no value; but by an outlay of £5 or £6 are made to pay an annual interest of from £12 to £25, and sometimes £50 an acre.

PREPARING LAND FOR A CROP.—A farmer has a field of clayey loam, which requires a week's work at least to prepare it for corn, oats or barley. Now how ought he to proceed?

It is not uncommon to see such lots turned over, and the furrow-slice left day after day, to dry and bake in the sun, without the least attention till the ploughing of the whole field is completed.

Well, what better could he do?

Reduce what he has ploughed to a fine tilth while it is moist and easily crumbles—not leaving it to lie one day before he puts on the harrow or the drag roller. A small share of labour at this time will do twice as much to pulverize the soil, as when it is hardened like an unburnt brick.

What! stop the plough before finishing the field! Farmers, that drive a-head don't do so.

That is, they drive one day a-head; and leave their work two days behind. But let me ask what is the use of ploughing land?

The use? why to put the ground in order; you could not expect a crop without it.

Neither ought we to expect more than half a crop when it is only half pulverized. If we plough eight inches deep, and one half of this soil is in hard clods, how much better is it than to

plou
mu

P
cult
peat
of h
by w
prov
Is
as to
not
whic
of fe
and p
form
stuff
the fi

2d

and b
peat
be fo
for th
form
then a
of pea
with
more
son, t
field,
tity of
vegeta
well r
likew
to use

3d.

applie
rate of

WA
the li
benea
ated, t
street,
little s
rate lu
yards
may a
where
be tak
compo

plough four inches deep, and have it thoroughly pulverized? How much better is a *clod* on a field than a *stone*? *An Old Farmer.*

PEAT AS A MANURE—In the Report of the York County Agricultural Society, we find some useful observations on the value of peat as manure, by Professor Robb, of Fredericton, a gentleman of high standing as a geologist and chemist. He gives three modes by which this substance may be advantageously used for the improvement of soil as follows:

1st. It may be carted to the barn yard and spread all around, so as to absorb all the liquid manure, which it will do like a sponge; not only will it thus soak up and fix liquid and gaseous matters, which would otherwise be lost, but it will thereby take on a state of fermentation itself, which will result in its becoming soluble and proper for the food of crops. When one layer is soaked and fermented, more or less, it must be renewed, or replaced by fresh stuff from the bog, which will thus become a permanent benefit to the farm.

2d. The peaty substance may be very advantageously composted and brought to a soluble form thereby. If three loads of half dried peat earth be mixed with one of stable manure (green), there will be formed four loads of manure equal in value to cow dung itself, for the ordinary root and grain crops. A layer of dry peat should form the base of the compost heap, then a layer of green manure, then alternate layers of peat and manure, ending with a *thick* layer of peat. If ashes be added, or if the heap be occasionally watered with urine, decomposition will be more rapid, and the compost be more fertilizing. In six weeks, more or less, according to the season, the heap may be shovelled over, and then carried on to the field, where its effects are equal, if not superior, to the same quantity of common dung. It may be applied to any soil deficient in vegetable matter, and in any way, exactly as if it were so much well rotted yard manure. By ashes alone, the peaty earth may likewise be converted into the food of plants; but I believe it best to use them as above directed.

3d. The peat may be burnt in the fields for its ashes, which are applied with very good effect as a top dressing to meadows, at the rate of forty or fifty bushels per acre.

WASTE OF MANURE—Little or no pains is taken usually to save the liquid manure of animals; no earth or saw dust is placed in or beneath the stable to absorb it; and the barn-yard is often so situated, that all the liquids that would collect in it, run off into the street, or are conducted to the adjoining field, where they are so little spread about, as to injure the crop by producing an immoderate luxuriance. Liquid manure is exceedingly valuable, and the yards and stables of the farmer should be so constructed, that it may all be saved. There should be no outlet to the barn yard, where the fluids collected in it can run off. They should either be taken away and applied directly to the land, or poured upon the compost heaps in and about the barn yard. The turf about his

fences and stone walls, or the mud and muck from his swamps, should be collected in heaps or spread around his yard in order to absorb the fertilizing liquids collected there.

Among the great variety of occupations calling for the farmer's attention at different periods of the year, few are so little appreciated as farming accounts. Accurate information respecting every item of income or outlay is of the greatest importance. With the account book should also be associated a book of experiments and observations, wherein as occasion offers, every circumstance respecting the operations of the farm may be recorded. Ample time offers during the long winter evenings for reviewing the course pursued, and the results arrived at during the past year, from which valuable information relative to future proceedings may be derived. Good husbandry implies not only an accurate knowledge of what has been done during the past three or four years, but it also requires that the proceedings of the next three years should as far as possible be marked out. Proper application of certain necessary manures, and the adoption of a profitable rotation of crops can then be pursued: without such foresight it is impossible that a farmer can make his farm produce within one third, and in many cases one half, of what it is capable of yielding in the hands of a careful husbandman.

KILLING SORREL.—According to the *Michigan Farmer*, ploughing sorrel with a shallow furrow, late in the fall, leaving the roots exposed to the action of the frost through the winter, has been found effectual in destroying this pernicious plant.

THE COTTAGE IN THE GLEN.

A little cottage lieth,
Embowered in the glen,
Secluded from the bustle
And crowded haunts of men.

A mountain riseth o'er it,
A rill flows by the door,
An oak tree stands before it—
Beside the cottage door.

Upon its walls are creeping,
Fresh vines of living green,
While from their dark leaves peeping
Bright golden flowers are seen.

And many birds are singing,
Upon the old oak tree,
And lightly they are winging
Their courses o'er the sea.

A group of merry children
With cheeks of ruddy hue,
Are sporting by the streamlet
So beautiful to view.

Around the cottage spreading,
On every hill and vale,
The golden grain is bending,
Before the rising gale.

The cot, the hill, the river,
The oak tree by the door,
The many birds that revel
The cottage front before,

Seem like some fairy picture
Engraven on the eye,
The pencillings of fancy,
Which vapor-like will fly.

But no! to fairy regions,
'Tis vain for us to go,
To find more glowing pictures
Than industry can shew.

For beauty ever throweth
O'er rustic life a charm;
Here peace will hover smiling,
Secure from strife's alarm.

Where'er the farmer dwelleth,
Neath thatch or lofty dome,
There peace, and joy, and beauty,
Will ever find a home.

Then let us crown with honor
The hardy sons of toil;
May Heaven bless with plenty
The tillers of the soil!

MISCELLANEOUS.

THE GREGORIAN YEAR—*Old and New Style.*—The Julian year is observed throughout the greater part of Europe. This mode of computing time is a great improvement of the ancient calendar, but it is not quite correct, as it makes the year eleven minutes longer than the true solar year. This may seem a trifling error; yet it amounts to a whole day in one hundred and thirty years; and, therefore, if allowed to continue uncorrected, must lead to great mistakes, and irregularity.

The Julian mode of reckoning, however, remained unaltered till 1582, when it was found that the year began ten days later than it ought to have done; that, consequently, the seasons did not fall rightly with the months, and that the *solstices* and the *equinoxes* happened ten days before their respective dates.

This led to many inconveniences. It unsettled the times fixed for the celebration of Easter, and of other moveable feasts connected with the Christian Church; many attempts were therefore made to rectify the error.

In 1582, Pope Gregory the Thirteenth ordered that after the 4th of October, ten days should be omitted, so that the day which followed the 4th, in place of being called the 5th, was called the 15th. By this means the error of the then Julian year was corrected.

To prevent any such variation from happening in future, he also ordered, that after the year 1600, every hundredth year, which would have been leap year, according to the Julian reckoning, should be a common year for three successive centuries, but that every four-hundredth year should remain a leap year. Thus, the years 1700, 1800, 1900, have the usual number of days, but the year 2000 is to have an additional day. Those centuries, in short will be bissextile, which divide by four without a remainder.

In honor of its founder, the new form of year received the name of the *Gregorian year*.

The calendar thus improved was adopted at once in all Roman Catholic countries. The Protestant states, however, did not conform to it till a later period, and in England the change was not introduced till the year 1752. It was then settled by Act of Parliament that *eleven* days should be left out in the month of September, because, one hundred and seventy years having passed since the ten days were omitted, the Sun had gained *one day* more upon our time.

On the 2nd of September, 1752, the old mode ceased, and the next day, instead of being called the 3rd, was called the 14th. At the same time, the 1st of January was declared to be the first day of the year, which had hitherto been said to begin on the 25th of March.

Since that time, all dates are said to be according to the *New Style*, and *Old Style* distinguishes dates previous to the alteration. In reading old books we often find allusion to such dates, and we should bear them in mind when perusing chronicles and histories. Some countries, as Russia, and others, still retain the old style.

In the year 1800, which, according to the usual way of reckoning, was a leap year, the additional day was omitted, as had been directed when the calendar was reformed; so that there now are twelve days of difference between the old and new styles.

BRITISH NATIONAL DEBT--Funded and Unfunded--Charles II. was the first king of Great Britain who adopted a system of borrowing on the national credit. This began in 1660. At the abdication of James II. (1688), the amount of the debt was £660,000, or rather more than half a million sterling. In the war of the British revolution, under William III., there were contracted twenty-one millions. Total debt in 1697, twenty-one millions and a half. Paid off during the peace which ensued on the treaty of Ryswick (1697), five millions. Total debt in 1702, sixteen millions and a half. To prosecute the war of the Spanish succession, under Queen Anne, there were raised by loans, thirty-seven millions and a half. Total debt in 1713, the date of the treaty of Utrecht, fifty-four millions. Paid off during this peace, in the reigns of George I. and II., seven millions and a half; reducing the debt, in 1739, to forty-six millions and a half. The war with Spain, and of the Austrian succession, under George II., increased the national responsibilities in 1748, to seventy-eight millions, the period of the treaty of Aix-la-Chapelle. In the ensuing eight years of tranquillity, the debt was reduced to seventy-five millions. In the seven years' war, under George II. and III., seventy-one millions and a half in loans were contracted; augmenting the total debt, in 1783, to one hundred and forty-six millions and a half. Paid off in the next ten years of peace, ten millions and a half. The American war of independence cost this country one hundred and three millions; making the total debt, in 1783, two hundred and thirty-nine millions. Paid off after the treaty of Versailles or Paris, five millions. Total debt, in 1793, two hundred and thirty-four millions. In the war of the French revolution there were contracted two hundred and ninety-two millions. At the treaty of Amiens, concluded in 1802, the debt had reached five hundred and twenty-six millions; and in the next year three millions were added to it. In May, 1803, began the struggle with Buonaparte under George III. and the Prince Regent; and at the treaty of Paris, in 1815, it appeared that the contest had cost England three hundred and thirty-six millions. The debt was then swollen to eight hundred and sixty-five millions. During the peace under the Prince Regent, George IV., and William IV., it was reduced by not less than eighty-seven millions. In 1835, we had to raise twenty-millions for slave emancipation. Under William IV and her present majesty there have also been borrowed about five millions. Total of debt--all raised by loans--eight hundred and three millions. Besides this, there were raised for the purposes of these various wars, in direct taxation, six hundred and thirty-five millions; making a grand total of one thousand four hundred and thirty-eight millions, as the war ex-

penditure of Great Britain in a century and a half. Total loss of life, in these wars, 3,910,000; of whom 1,400,000 fell in the struggle between the allied powers and Napoléon. The foregoing account of the public debt is exclusive of the annuities for lives, and terms of years, which now amount to upwards of four millions annually. The sum required yearly to pay the interest of the debt, the terminable annuities, and the management, is little less than twenty-nine millions and a half; being more than the whole expenses of government. The national debt amounted, in 1848, to upwards of eight hundred millions of pounds, being an average of £29 12s. 7d. for every man, woman, and child in Great Britain; and the payment of the mere interest of which, inflicts an annual tax of upwards of £1 2s. 2d. upon every human being living in the British kingdom.

THE EARTH.

THE Earth, considered as a planet, occupies a favored rank in the solar system. It pleased the All-wise Creator to assign it a position among the heavenly bodies, where nearly all the sister planets are visible to the naked eye. It is situated between Venus and Mars.

It revolves round the sun from west to east, in 365 days, 5 hours, 56 minutes and 4 seconds. It revolves on its own axis in 23 hours, 56 minutes, and 4 seconds. Its mean distance from the Sun is about 95 millions of miles. It consequently moves in its orbit at the mean rate of 68 thousand miles an hour, and on its axis at the rate of 1040 miles per hour.

Thus, the earth on which we stand, and which has served for ages as the unshaken foundation of the firmest structures, is every moment turning swiftly on its centre, and, at the same time, moving onwards with great rapidity through the empty space.

The Earth performs one complete revolution on its axis in 23 hours, 56 minutes, and 4.09 seconds, of solar time; this is called a sidereal day, because, in that time, the stars appear to complete one revolution round the Earth. But as the Earth advances almost a degree eastward in its orbit, in the time that it turns eastward around its axis, it is plain that just one rotation never brings the same meridian round from the Sun to the Sun again; so that the Earth requires as much more than one complete revolution on its axis to complete a solar day, as it has gone forward in that time. A sidereal day is the time employed in a planet's revolution round from one star to the same star again. A solar day is that which brings the Earth around from one meridian to the same meridian again. This difference between the sidereal and solar time may be illustrated by referring to a watch or clock. When both hands set out together, at 12 o'clock, for instance, the minute hand must travel more than a whole circle before it will overtake the hour hand; that is, before they will come into conjunction again.

In the same manner, if a man travel around the Earth eastwardly, no matter in what time, he will reckon one day more, on his arrival at the place from whence he set out, than they do who remain at rest; while the man who travels round the Earth westwardly, will have less. From which it is manifest, that, if two persons start from the same place at the same time, but go in contrary directions, the one travelling east and the other west, and each goes completely around the globe, although they should both arrive again at the same hour and at the same place from which they set out, yet they will disagree two whole days in their reckoning. Should the day of their return, to the man who travelled west, be Monday, to the man who travelled east, it would be Wednesday; while to those who remained at the place itself, it would be Tuesday.

From these facts, we may readily comprehend the principles involved in a curious problem which appeared a few years ago. It was gravely reported by an American ship, that, in sailing over the ocean, it chanced to find six Sundays in February. The fact was in need of, and a solution demanded. There is nothing absurd in this. The man who travels around the Earth east, will see the Sun go down a little earlier every succeeding day than if he had remained at rest; or earlier than they do who live at the place from which he set out. The faster he travels towards the rising sun, the sooner will it appear above the horizon in the morning, and so much sooner will it set at night. What he thus gains in time, will bear the same proportion to a solar day as the distance travelled does to the circumference of the Earth. As the globe is 360 degrees in

circumference, the Sun will appear to move over the 24th part of its surface, or 15° , every hour, which is 4 minutes to one degree. Consequently, the Sun will rise, come to the meridian, and set, 4 minutes sooner at a place 1° east of us than it will with us; at 2° , 8' sooner; at 3° , 12', and so on.

Now the man who travels one degree to the east, the first day, will have the Sun on his meridian 4 minutes sooner than we do who remain at rest; each successive day being completed 4 minutes earlier than the preceding, until he arrives at the place from which he started; when this continual gain of 4 minutes per day will have amounted to a whole day in advance of our time; consequently, the day on which he arrives at home, whatever day of the week it may be, is one day in advance of ours, and he must needs live that day over again, by calling the next day by the same name, in order to make the accounts harmonize.

If this should be the last day of February in a bissextile year, it would also be the same day of the week that the first was, and be six times repeated, and if it should happen on Sunday, he would, under these circumstances, have six Sundays in February.

The Earth's motions about its axis being perfectly equable and uniform in every part of its annual revolution, the sidereal days are always of the same length, but the solar or synodical days vary very considerably at different times of the year. This variation is owing to two distinct causes; the inclination of the Earth's axis to its orbit, and the inequality of its motion round the Sun. From these two causes it is, that the time shown by a well regulated clock and that of a true sun-dial are scarcely ever the same. The difference between them, which sometimes amounts to $16\frac{1}{2}$ minutes, is called the equation of time, or the equation of solar days.

The difference between mean and apparent time, or, in other words, between equinoctial and ecliptic time, may be shown in this way:—Let it be first premised, that equinoctial time is clock time, and that ecliptic time is solar or apparent time. It appears, that from Aries to Cancer, the sun in the ecliptic comes to the meridian before the equinoctial sun: from Cancer to Libra, after it; from Libra to Capricorn, before it; and from Capricorn to Aries, after it. If we notice what months the Sun is in these several quarters, we shall find that from the 25th of December to the 16th of April, and from the 16th of June to the 1st of September, the clock is faster than the sun dial, or sun slow of clock; and that, from the 16th of April to the 16th of June, and from the 1st of September to the 25th of December, the sun dial is faster than the clock, or sun fast of clock.

QUANTITY of Nutritive Matter in 1000 parts of several varieties of Animal Food:—

Bones, 510; Mutton, 290; Beef, 260; Chicken, 270; Veal, 240; Pork, 250; Blood, 215; Cod and Sole, 210; Brain, 200; Haddock, 180; White of eggs, 140; Milk, 72: On an average the nutritive matter in a pound of meat is not more than four ounces. This, however, applies only to raw meat; for when dressed, a considerable portion of its constituent matter is dissipated.

QUEER SIMILE.—Lord Timothy Dexter's idea of ingratitude is rich "That fellow," said he, speaking of a neighbor he had often befriended, without being thanked, "is like a hog under a tree, eating acorns, which never thinks of looking up to see where they come from."

ONE Sunday, when the minister of Udney entered the kirk, he found that daft Jamie Fleming had taken possession of the pulpit. "Come doon, Jamie," said his reverence. "Come ye up, sir," said Jamie; "they're a stiff-neckit and rebellious generation, sir, an' it will tak' us baith to manage them!"

THE first public Library was founded at Athens, 2,375 years ago. —The Chinese invented Paper 2,019 years since —The Silk manufacture was brought from India in the year 561. —Stone buildings and Glass Windows were introduced into England in 674. —Paper was made of linen as early as 1300. —Linen was first made in England in 1253.

Ru
000.0
is agr
000,0
mine
The c
700,0
empe
is ove
whou
300 g
man.
sever

Hu
125,0
popul
religi
Walla
Hung
Euro
with
8,000
The c
metals
ber 5,
churc

BR
with
annu
000.
intere

RE
sugge
be to
schola
acqui
readin

SA
histor
agree
before
to she
are g
that a
dollar
justic
plund
a mar
for a
wick
Th

RUSSIA.—Its dominions contain 7,000,000 square miles, or 4,430,000,000 acres; its population is about 65,000,000; the chief pursuit is agriculture. In 1842-'3, the imports were of the value of \$67,000,000; the exports about the same. The annual yield of all the mines is \$17,250,000; the whole public revenue about \$100,000,000. The chief item of expenditure is the army, which is calculated at 700,000 to 1,000,000 of foot, horse, and artillery. Some say that the emperor has many millions of treasure hoarded. The national debt is over \$200,000,000. About 40,000,000 of the people are slaves, of whom 21,500,000 belong to the imperial family. A synod of about 300 governs the church, and every parish priest must be a married man. Education is much more general of late years. There are several military schools. Moscow contains 400,000 souls.

HUNGARY.—Its extent, including Transylvania and Croatia, is above 125,000 square miles, or a little more than Britain and Ireland. Its population exceeds 14,000,000 men of various races, languages, and religions: 5,000,000 are Majjars, over 3,000,000 are Germans and Wallacks, 5,000,000 are Slaves, less than 900,000 Croats. Central Hungary is not surpassed in soil and climate by any other part of Europe. It yields abundantly all the products of the temperate zone, with others common to Italy and southern France. A mountain range 8,000 feet high, protects the plains from the cold winds of the north. The climate is the healthiest in Europe. Hungary is rich in coal, metals, and minerals. The Majjars are chiefly Protestants, who number 5,500,000; there are 5,000,000 Roman Catholics, 2,000,000 Greek church.

BRITISH INDIA.—It contains 100,000,000 of people; is provided with an army of 300,000 men, whose support costs \$70,000,000 per annum, the whole public revenue of India being only twice \$70,000,000. In 1846, the public debt of India was \$187,000,000, the annual interest on which was nearly \$9,000,000.

READING BOOKS FOR SCHOOLS—The *Massachusetts Ploughman* suggests that "an important improvement in common schools would be to introduce better matter for reading. Instead of putting young scholars to read of the celebrated men of old—warriors mostly, who acquired their renown by shedding human blood—let a part of their reading lessons consist in compositions relating to Agriculture."

SAVING KNAVES AND ROGUES FROM PUNISHMENT.—Macauley, the historian, justly reprimands those attorneys and counsellors, who agree to defend thieves, murderers, houseburners, highwaymen &c. before the courts of law, and exert themselves to the utmost, for hire, to shew that their clients are innocent, although fully aware that they are guilty. When the constable has caught a thief, is it not monstrous that a counsellor, privileged as a friend to justice, will for a fee of ten dollars up to a thousand of the stolen money, exert himself to defeat justice, and send the villain back into the bosom of society again to plunder honest men? "I do not think it right," says Macauley, "that a man with a wig on his head and a band round his neck, should do for a guinea, what, without these appendages, he would think it wicked and infamous to do for an empire."

The streets of London were first lighted with gas in 1814.

A TABLE

For Foretelling the Weather through all the Lunations of each year forever.

FORMED BY DR. HERSCHEL, AND REVISED BY DR. ADAM CLARKE.

This table and the accompanying remarks are the result of many years actual observation the whole being constructed on a due consideration of the attraction of the sun and moon, in their several positions respecting the earth, and will by simple inspection shew the observer what kind of weather will most probably follow the entrance of the moon into any of its quarters, and that so near the truth as to be seldom or never found to fail.

If the new moon, the first quarter, the full moon, or the last quarter happens	IN SUMMER.	IN WINTER.
Between midnight and 2 in the morning,	Fair,	Hard frost unless the wind, s. or w.
—2 and 4, morning,	Cold, and showery,	Snowy and stormy.
—4 and 6, ..	Rain,	Rain.
—6 and 8, ..	Wind and Rain,	Stormy.
—8 and 10, ..	Changeable,	Cold Rain, if the wind be w.; snow if e.
—10 and 12, ..	Frequent showers,	Cold, and high wind.
At 12 noon, and 2 p. m.	Very rainy,	Snow or rain.
Between 2 and 4 p. m.	Changeable,	Fair and mild.
—4 and 6 evening.	Fair,	Fair.
—6 and 8, ..	Fair, if wind n. w.	Fair and frosty if wind is n. or n. e.
—8 and 10, ..	Rainy, if s. or s. w.	Rain or snow, if s. or s. w.
—9 and 10, ..	Ditto.	Ditto.
—10 and midnight.	Fair and frosty.	Fair and frosty.

Observations.—1. The nearer the time of the moon's change, first quarter, full and last quarter, are to *midnight*, the fairer will the weather be during the seven days following.

2. The space for this calculation occupies from ten at night till two next morning.

3. The nearer to *midday* or *noon*, the phases of the moon happen, the more foul or wet weather may be expected during the next seven days.

4. The space for this calculation occupies from ten in the forenoon to two in the afternoon. These observations refer principally to the summer, though they affect spring and autumn nearly in the same ratio.

5. The moon's change, first quarter, full and last quarter, happening during six of the afternoon hours, i. e. from four to ten, may be followed by fair weather; but this is mostly dependent on the *wind*, as is noted in the table.

6. Though the weather, from a variety of irregular causes, is more uncertain in the latter part of autumn, the whole of winter, and the beginning of spring, yet, in the main, the above observations will apply to those periods also.

7. To prognosticate correctly, especially in those cases where the *wind* is concerned, the observer should be in sight of a good *vane*, where the four cardinal points of the heavens are correctly placed.

29 30 31 32 33 34 35 36 37 38 39 40 41 42 43 44 45 46 47 48 49 50 51 52 53 54 55 56 57 58 59 60 61 62 63 64 65 66 67 68 69 70 71 72 73 74 75 76 77 78 79 80 81 82 83 84 85 86 87 88 89 90 91 92 93 94 95 96 97 98 99 100
 Full are the first entry-
 ments of the mind.

TABLE FOR CALCULATING SEAMEN'S WAGES, IN THE MERCHANT SERVICE, FROM ONE TO THIRTY DAYS.

Days	1	2	3	4	5	6	7	8	9	10	11	12	13	14	15	16	17	18	19	20	21	22	23	24	25	26	27	28	29	30
100	100	100	100	100	100	100	100	100	100	100	100	100	100	100	100	100	100	100	100	100	100	100	100	100	100	100	100	100	100	100
90	90	90	90	90	90	90	90	90	90	90	90	90	90	90	90	90	90	90	90	90	90	90	90	90	90	90	90	90	90	90
80	80	80	80	80	80	80	80	80	80	80	80	80	80	80	80	80	80	80	80	80	80	80	80	80	80	80	80	80	80	80
70	70	70	70	70	70	70	70	70	70	70	70	70	70	70	70	70	70	70	70	70	70	70	70	70	70	70	70	70	70	70
60	60	60	60	60	60	60	60	60	60	60	60	60	60	60	60	60	60	60	60	60	60	60	60	60	60	60	60	60	60	60
50	50	50	50	50	50	50	50	50	50	50	50	50	50	50	50	50	50	50	50	50	50	50	50	50	50	50	50	50	50	50
40	40	40	40	40	40	40	40	40	40	40	40	40	40	40	40	40	40	40	40	40	40	40	40	40	40	40	40	40	40	40
30	30	30	30	30	30	30	30	30	30	30	30	30	30	30	30	30	30	30	30	30	30	30	30	30	30	30	30	30	30	30
20	20	20	20	20	20	20	20	20	20	20	20	20	20	20	20	20	20	20	20	20	20	20	20	20	20	20	20	20	20	20
10	10	10	10	10	10	10	10	10	10	10	10	10	10	10	10	10	10	10	10	10	10	10	10	10	10	10	10	10	10	10

EUROPEAN LANGUAGES.—Thirteen different languages are spoken in Europe, of which the English, French and German are the chief. The Italian and Swedish rank next, while the Spanish and Polish even are really rich in literature. They may all be classed in three great families—Latin, Teutonic, and Slavonic—each spoken by about seventy-five millions of people. The religious of Europe correspond strikingly to this division of languages. Those who speak the languages comprised under the Latin, as the Italian, French, Portuguese, and Spaniards, mostly Catholics. Those who speak the Teutonic are chiefly Protestants; while those who use the Slavonic belong to Greek church.

Father Matthew's Seal represents a fountain bursting from a rock, with this motto: "Drink from the bubbling fountain—drink it free!"
 "Was good for Samson, and 'tis good for thee."

Nothing is more noble than fidelity; faithfulness and truth are the best endowments of the mind.

CITY CLOTHING

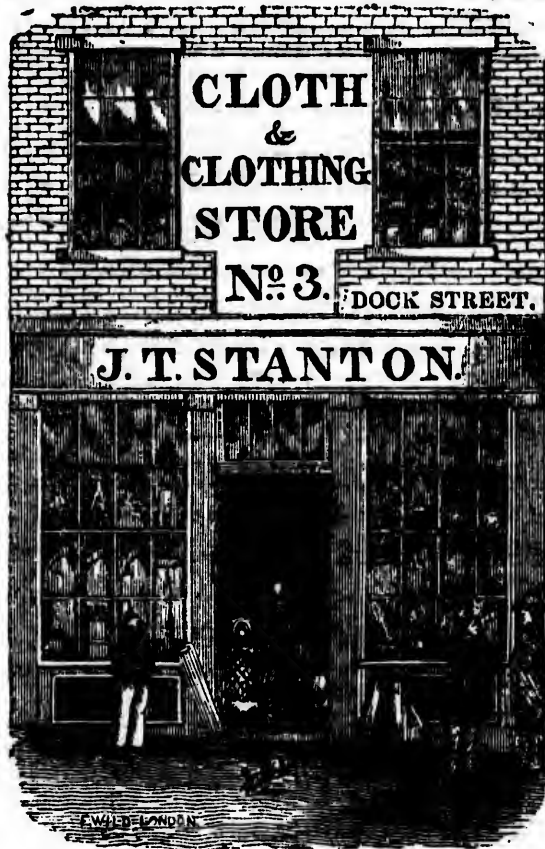

ESTABLISHMENT,

DOCK STREET, SAINT JOHN, N. B.

**A NEW AND EXTENSIVE ASSORTMENT OF
GENTLEMENS' CLOTHING.**

**SUPERFINE CLOTH DRESS, FROCK and SACK COATS,
VESTS**—Silk, Velvet, Satin, Cloth, Tweed, and other Vests.

PANTALOONS { Cloth, Cassimere, Buckskin, Doeskin
Kerseys, Tweeds, &c. &c.

WINTER CLOTHING.

Beaver and Pilot Over Coats ; Pilot and Beaver Reefing Jackets
and Trowsers: Shirts, Drawers, Caps, Braces &c. &c.
Also: Beaver and Pilot Cloth. Superfine Black Cloth, Cassimeres.
Doeskins and Tweeds. *Clothing made to order in the latest fashion.*

BEARD & VENNING,

NORTH SIDE

KING STREET,



ST. JOEN,
NEW BRUNSWICK,

IMPORTERS OF

British Merchandise

Have always on hand a well selected and extensive Stock of

FANCY AND STAPLE DRY GOODS,

Which are offered at the lowest Market rates,

WHOLESALE AND RETAIL.

MARKET SQUARE.

J. & H. FOTHERBY,

IMPORTERS OF EVERY DESCRIPTION OF DRY GOODS,

Have constantly on hand a general assortment of

GREY and WHITE COTTONS; PRINTS; BROAD
CLOTHS; CASSIMERES; TWEEDS;

BUCKSKINS; DOESKINS; MOLESKINS;

Orleans Cloths; Coburgs; Merinos;

Worsted and Woollen PLAIDS; CAMBLETS; CLOAKINGS;

TICKS; DUCKS; OSNABURGHS; SILKS; SHAWLS;

Ribbons; Handkerchiefs; Gloves; Hosiery;

LACE; Pilot and Beaver CLOTHS; Cotton WARPS;

BOOTS and SHOES;

BEAVER, SILK, and PARIS HATS, &c. &c. &c.

Which will be sold at very low prices, for CASH only.

STOVES, PLOUGHS, &c.

The Subscriber has now on hand, and is selling at reduced prices.:

COOKING STOVES, of 20 different patterns.
FRANKLINS, ditto, of 15 do. do.
CLOSE WOOD, ditto, of 9 do. do.
ROUND COAL, ditto, of 3 do. do.
TIGHT AIR, ditto, of improved construction.

PLOUGHS, of 7 different patterns, with and without wood work.

STOVE PIPE, of all sizes, with ELBOWS to suit.
Boilers, Furnace Doors and Bars, Sash weights, Pots, Bake Pans, Tea Kettles, Sad Irons, House Pumps and Lead Pipe, Deep Sea, Hand Net Leads, Tinware, &c. &c. &c.

and is prepared to execute Orders in Iron, Brass or Lead CASTINGS, at short notice.

He begs leave to call attention to his IMPROVED
“Hatheway Cooking Stoves,”

They have been found to effect a saving of ONE HALF THE FUEL, and cook better than any Stove in use.

THOMAS C. EVERITT.

St. John, September, 1850.

By submitting Certificates for the perusal of the public, the Subscriber is actuated by selfish motives in recommending articles of his own make; but at the same time he thinks it a duty he owes to the public, to put them on their guard against purchasing a quantity of *trash*, which is now thrown into this market from the *United States*,—consisting of old worn out Stoves and a variety of such as cannot be sold in that country, being of old fashioned and unsaleable sorts, and too light in most cases to be durable. On this subject he hopes they will judge cautiously. It is after having tried a number of different Cooking Stoves in his own house, and the use of “HATHEWAY’S” for the last three years, that he has been induced to go largely into the manufacture of that pattern, of which he now has three sizes, at £6, £7, and £8 each.

THOMAS C. EVERITT.

St. John, N. B. Sept. 1850.

Mr. pecting have to about t have b ding. H It has pair. part w

I ha Cookin had on years p all don mend i Sain

I pu Cookin recom I find the qu It broi double Sain

I pu ing St variou in my recom knowl desire it has Sain

We proper havin patter most our k

Saint

Saint John, N. B. September 1845.

Mr. THOMAS C. EVERITT.—Sir, in reply to your inquiries respecting the qualities of your "Hatheway Cooking Stoves," I have to remark that I have found that which I purchased of you about three years ago to be the best Cooking Stove with which I have been acquainted. It has done all the Cooking for my Boarding House, at which I frequently dine Thirty persons per day. It has given the utmost satisfaction, and has never been out of repair. In fact, if I could not procure another like it, I would not part with it now for double its original cost.

JOSEPH READ.

I have read what Mr. Read has stated relative to "Hatheway's Cooking Stove," and do fully concur in what he has said, having had one of them to do the Cooking in my Hotel for about three years past. My fireplace has been closed up, and the cooking is all done with the Stove in question. I do therefore freely recommend it to the public.

Saint John, N. B.

JOHN B. LONGLEY.

I purchased of Mr. Thomas C. Everitt, one of his "Hatheway Cooking Stoves" about Sixteen Months ago, and do not hesitate to recommend it as the best description of Cooking Stove to be had. I find from a strict investigation that it does not consume one half the quantity of wood that I formerly burnt in a Cooking Stove. It broils, boils, and bakes well, and I would not part with it for double its cost if I could not get another of the same pattern.

Saint John, N. B.

M. NUGENT.

I purchased of Mr. T. C. Everitt, one of his "Hatheway Cooking Stoves," about Eighteen months ago, after having examined various other kinds. There has been no other means of Cooking in my house since the Stove was purchased; and I confidently recommend it as the best description of Cooking Stove within my knowledge. It accomplishes every object in cooking and washing desired by my family, and gives the most complete satisfaction: it has never yet been out of order.

Saint John, N. B.

C. C. MACDONALD,
No. 5 King Street.

We have read over the foregoing Certificates relative to the properties of "HATHEWAY'S" COOKING STOVES, and having purchased of Mr. EVERITT and had in use of the same pattern, we do most freely recommend them to the public as the most perfect and economical Cooking Stove that have come within our knowledge.

H. G. KINNEAR,
JAMES DUNN,
E. L. THORNE,
H. N. DRAKE,

JAMES ROBERTSON,
COLIN E. CROSS,
GEORGE MORRISEY,
JOHN BERRYMAN.

Saint John, N. B., September 1845.



FASHIONABLE
HAT, CAP & FUR STORE,
No. 1, Prince William Street.

LOCKHART & CO.
MANUFACTURERS AND IMPORTERS,

Offer Wholesale and Retail, at low prices:

AN extensive assortment of Gentlemen's LONDON Superfine **BEAVER HATS**;
Gentlemen's French Velvet, Satin and Silk ditto;
Gent's. Fine and Plated Waterproof Felt and Gossamer do.;
Black and Drab Felt, Beaver and Gossamer Hats (low crowns);

Children and Youth's Black and Drab Paris **HATS**;
Men's and Youths' Soft Sporting Hats (all colors);
Ladies's Riding **HATS**: Ladies' and Misses Black and Drab Beaver **BONNETS**; Gentlemen's and Youths' Navy Cloth **CAPS**,
Infants' and Youths' Cloth and Velvet Caps and Turbans, with tassels,
Men's and Youths' Silk Velvet and Woollen Glengarry Caps,
Plush and Sealot Caps; Scotch Bonnets; Glazed Hats, in great variety;
Hat and Cap Covers. Peaks, Straps, Gold Laces, Brushes, Leather Hat Cases, Umbrellas, Carpet Bags, Travelling Trunks and Valises.

Men's and Youths' **FUR CAPS**, in South Sea Seal, Astrachan, Nutria, Sable; and Hair Seal—newest patterns.

Cloth Caps, trimmed with South Sea Seal, Astrachan, Nutria, and Sable Fur.

Gent's. Fur Gloves and Gauntlets, richest Furs; Gent's. Fur Coats. Ladies' Muffs, Boas, Capes, Cardinals, Operas, and Cuffs—richest Furs; Strung Boas; Buffalo Robes.

ALSO:

Table **OIL CLOTHS**,
Gentlemen's **FURNISHING GOODS**, in Shirts, Fronts, Collars, Pocket and Neck Handkerchiefs, Braces.
GLOVES and **HOSIERY**, &c. &c.

LOCKHART & CO.

IRON. IRON.

THE SUBSCRIBERS

Would respectfully intimate to their Friends and the public generally, that they keep constantly on hand,

AT THEIR STORE,

HON. J. ROBERTSON'S BUILDINGS, NELSON STREET,

(Formerly occupied by E. L. JARVIS, Esquire,)

A GENERAL ASSORTMENT OF
COMMON AND REFINED IRON,
Sheet Iron, Boiler Plate,

TIN, OAKUM,

CAST STEEL, BLISTER STEEL,

COACH SPRING STEEL,

SPIKES, BORAX, Files,

Rasps. Vices.

BELLOWS, ANVILS,

IRON BOLLERS,

STOVES, &c. &c.

Which, with sundry other Articles connected with the business, they will sell at the lowest Market rates.

SMITH & HAWS.

September 1850.

J. HARRIS'

NURSERY AND CONSERVATORIES,

Chipman's Hill, Saint John, N. B.

THIS thriving Establishment, for the prosecution and improvement of Horticultural pursuits in New Brunswick, has now been for ten years in successful operation; and, during that period (considering the comparative infancy of such pursuits in this Province), has effected astonishing results in the Floral, Vegetable and Fruit Kingdoms.

FRUITS.

APPLES—sorts adapted to this Province.

PLUMS— } Suitable kinds, with (if required) a successful and peculiar
CHERRIES— } mode of culture.

GRAPES—the best flavor and best bearers.

GOOSEBERRIES—forty one sorts, with or without name.

CURRANT'S—new Black Naples, Red and White Dutch

RASBERRIES—Red and White Antwerp.

STRAWBERRIES— { British Queen, the most approved kind known ;
 { Prince Albert—berries will measure 7 inches round ;
 { Alpine—White and Red.

HARDY PERENNIALS—several hundreds of sorts.

" BULBS—of Lillies, Tulips, Hyacinths, Crocus, Snow Drops, Alliams, Frittilarias, &c. &c.

" Evergreen and Deciduous SHRUBS and TREES.

DAHLIA—an extensive collection from 6s. to 15s. per dozen (sorts).

ARTIFICIAL ROCKERY—a large variety of Plants, suitable to plant thereon.

GREENHOUSE PLANTS—several thousands in pots.

HALF HARDY ROSES of the following classes—Odratas, Semperflorens, Borbonianas, Remontantes, Noisettes, &c.

HARDY ROSES—one hundred kinds, consisting of the following classes: Alpinas, Sempervirens, Banksianas, Rubifolias, Rubiqinosas, Luteas, Spinossissimas, Centifolia, Muscosa, Gallicas, Albas, and Damascenas.

CULINARY ROOTS OF

ASPARAGUS. RHUBARB—New, Solid, Scarlet, and Victorias.

SEAKALE; SPANISH AND UNDERGROUND ONIONS; SHALLOTS.

CABBAGE—

CAULIFLOWER— { Plants of these can be had as early as the weather will
CELERY— } permit.

BOQUETS packed safely in the Winter season, and sent to a great distance.

SEEDS—Vegetable and Flower.

PLANTATIONS and VISTAS formed.

LAWNS and FLOWER GARDENS laid out with taste, and beautified.

It is J. HARRIS' special object to prosecute the above useful and important branch to its utmost extent; and thus to enable the inhabitants of New Brunswick to supply themselves with Fruits, Vegetables and Flowers of every possible description, and of the most superior quality. Every year the enterprising Cultivators of older Countries are advancing in Horticultural improvements; and there is no reason why this Province, with its fertile soil and salubrious Climate, should not fully participate in the beneficial progress of one of the noblest and most advantageous of human pursuits.

J. Harris' Establishment is designed peculiarly to effect this object: it is his determination, if adequately supported by the public, as far as possible to introduce, to acclimate and grow in his Nursery, all the rare and valuable Vegetable and Floral Products and Fruits of Foreign Climes; to the end that they may from thence be successfully cultivated throughout the Country.

J. H. confidently invites inspection of his Establishment; and solicits that public patronage which is so necessary to its successful maintenance and improvement.

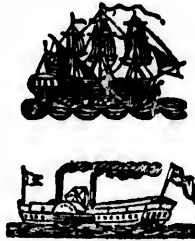

SHIP CHANDLERY AND GROCERY,
BOLT AND BAR IRON
ESTABLISHMENT,
WATER STREET,
(Corner Lovett's Slip).
SAINT JOHN, N. B.

THE Subscriber would inform Ship Builders, Merchants,
Ship Owners, and Farmers, that he keeps constantly on
hand, for sale, at the lowest Market rates :

A good assortment of BOLT and BAR IRON, Common
and Refined; CORDAGE; CANVAS; LINES and
TWINES, of English importation, the best quality;
CHAINS and ANCHORS, of all sizes, to suit purchasers;
OAKUM; PITCH and TAR; SPIKES and NAILS of
all kinds; together with a good assortment of

AMERICAN FLOUR. MEAL. GROCERIES. &C.

Persons wishing to fit out small Vessels will find
good accommodation and low prices.

JOHN M'MORRAN.

CHEAP HARDWARE STORE,
CORNER MARKET SQUARE AND DOCK STREET,
SAINT JOHN, N. B.

Wholesale and Retail.

P. R. GORDON,

IMPORTER of HARDWARE, CUTLERY, STEEL, BRASS,
Zinc, Tin, Wire, Saws, Files, Edge Tools, STOVES,
Oven Doors, Anvils, Vices, Bellows, Twyer Irons, Borax,
Glass, Shovels, Spades, Forks, Hoes, Rakes, Sickles,
Scythes, Sneaths, Horse Traces, Ox Chains, Wrought
Nails, Spikes, Ox and Horse Nails, &c. &c.

AND MANUFACTURER OF

CUT NAILS.

*Offers for sale the best assortment in the City, and at
the lowest prices for Cash.*

WHOLESALE & RETAIL WAREHOUSE,
PRINCE WILLIAM STREET,
Saint John, N. B.

J. & J. HEGAN,

IMPORTERS AND DEALERS IN ALL KINDS OF

LINEN, Woollen, Cotton, and Silk Manufactures;
Irish POPLINS and TABINETs; Haberdashery;
Hosiery; Gloves; Ribbons; Shawls; Laces, &c. &c.;
Carpetings, Hearth Rugs, and Druggets; Moreens and
Damasks, with Fringes and Trimmings to match; Cotton
Warps, &c. &c.

P. S.—Personal attention will be given to the selection of Goods
for all wholesale and retail orders received from the Country.

TISDALES'

Hardware Store

No. 1, South Market Wharf, St. John, N. B.

THE Proprietors of this Establishment keep constantly on hand the following GOODS, which they offer to the Public at exceedingly low rates, for Cash only.

Hoole, Stamford & Co.'s best Mill Saws, from 20 to 24 inch; Hoole, Stamford & Co.'s best Mill Saws, from 5 to 7 feet; Rowland's Philadelphia best Mill Saws from 5 to 7 feet; Cross Cut Saws; Pit Saws; Hand, Tenent, and other Saws; Tisdale's superior Mill Files, combining cheapness with an extra good quality; Vicker's best Mill Saw and other Files and Rasps; Scythes, Scythe Hooks, Reaping Hooks; Wrought and Cut Nails, all sizes; Horse and Ox Nails; Sparrowbills; Blacksmiths' Bellows, Anvils, Vices, and Hammers; Horse Traces and Ox Chains; Pots, Bakepans, Spiders, Griddles, and Frying Pans; Brass Kettles, Tea Kettles, Saucepans, and Glue Pots; Gridirons; Copper, Clout, and Scupper Nails; Tacks and Brads; London Glue; Curled Hair; Hair Seating; Castors and Borax; Shoe Thread and Awls; a superior assortment of Guns and Pistols; Thomson's Augers; Locks, Hinges, Screws; Latches in great variety; Carpenter's Bench Planes; Fire Irons and Andirons; Horse Bells; Iron, Brass, and Copper Wire, and Rivets; Kettle Ears; Skates, Grocers' and House Coffee Mills; Patent Balances; Candlesticks; Tea Trays; Pincers; Two-Foot Rules; Curriers' Knives and Steels; Knives and Forks, Carvers; Shoe, Butcher, Bread, and Putty Knives; Razors; Cam's best Chisels, Gouges, Drawing Knives, and Coopers' Tools; Adzes; Axes; Trowels; Hammers; Smoothing Irons; Block Tin and Britannia Metal Tea and Coffee Pots, &c.; Sheet Iron; Tin; Sheet Lead; Zinc; Plough Plating, &c.; Horse Shoes; a general assortment of Brushes; Powder and Shot; together with a general variety, comprising one of the best and cheapest Stocks ever offered to the Public; therefore worthy of their attention

Inspection is respectfully solicited.

WALKER TISDALE & SON.

FAMED THROUGHOUT THE GLOBE.

Holloway's Pills.

A CASE OF DROPSY.

Extract of a Letter from Mr. William Gardner, of Hanging Houghton, Northamptonshire, dated September 14, 1847.

To Professor HOLLOWAY.

SIR,—I before informed you that my wife had been tapped three times for the Dropsy, but by the blessing of God upon your Pills, and her perseverance in taking them, the water has now been kept off 18 months by their means, which is a great mercy.

(Signed)

WILLIAM GARDNER.

Disorder of the Liver and Kidneys.

Extract of a Letter from Mr. J. K. Heydon, dated 78, King Street, Sydney, New South Wales, the 30th September, 1847.

To Professor HOLLOWAY.

SIR,—I have the pleasure to inform you that, Stuart A. Donaldson, Esq., an eminent Merchant and Agriculturist, and also a Magistrate in this Town, called on me on the 18th instant, and purchased your medicines to the amount of FOURTEEN POUNDS, to be forwarded to his Sheep Stations in New England. He stated that one of his Overseers had come to Sydney for medical aid, his disorder being an affection of the Liver and Kidneys—that he had placed the man for three months under the care of one of the best Surgeons, without any good resulting from the treatment; the man then in despair used your Pills and Ointment, and much to his own and Mr. Donaldson's astonishment, was completely restored to his health by their means. Now this surprising cure was effected in about ten days.

(Signed)

J. K. HEYDON.

A Disorder of the Chest.

Extract of a Letter from Mr. William Browne, of 21, South Main Street, London, Ireland, dated March 2nd, 1847.

To Professor HOLLOWAY.

SIR,—A young lady who was suffering from a disorder of the chest, with her lungs so exceedingly delicate, that she had the greatest difficulty of breathing if she took a little cold, which was generally accompanied by nearly total loss of appetite, together with such general debility of body as to oblige her to rest herself when going up one flight of stairs; she commenced taking your Pills about six months since, and I am happy to inform you they have restored her to perfect health.

(Signed)

WILLIAM BROWNE.

These celebrated Pills are wonderfully Efficacious in the following complaints:—

Bilious Complaints,	Dropsy,
Ague,	Dysentery,
Asthma,	Erysipelas,
Blotches of the Skin,	Female Irregularities,
Bowel Complaints,	Fevers of all kinds,
Colics,	Fits,
Constipation of the Bowels,	Gout,
Consumption,	Head-ache,
Debility,	Indigestion,
Inflammation,	Sore Throats,
Jaundice,	Stone and Gravel,
Liver Complaints,	Secondary Symptoms,
Lumbago,	Tic-Douloureux,
Piles,	Tumours,
Rheumatism,	Ulcers,
Retention of Urine,	Veneral Affections,
Scrofula or King's Evil,	Worms of all kinds,
Weakness from whatever cause, &c. &c.	

Sold at the Establishment of Professor HOLLOWAY, 244, Strand, (near Temple Bar) London, and by most all respectable Drug-gists, and Dealers in Medicines throughout the civilized world, at the following prices:—1s 1½d., 2s 9d., 4s 6d., 11s., 22s. and 33s. each Box. There is a considerable saving by taking the larger sizes

N. B. Directions for the guidance of Patients in every disorder are affixed to each Box.

S. L. TILLEY (late PETERS & TILLEY), Agent.

**CELEBRATED THROUGHOUT
THE GLOBE.**

Holloway's OINTMENT.

CURE OF FISTULOUS SORES AND PLEURISY.

Extract of a Letter from Mr. Robert Culbert, Chemist, Stokesley, dated September 3rd, 1843.

To Professor HOLLOWAY.

SIR,—Mr. Thompson, National Schoolmaster of this Town, desires me to send you the particulars of his son, who had been

bad for three years and a half, and has received the greatest benefit by the use of your Pills and Ointment. He is of a scrofulous constitution: a pleurisy had left a large collection of matter in the chest, this eventually formed a passage through the wales of the chest, and ending in three fistulous sores, which discharged large quantities of pus, when he was induced to try your Pills and Ointment. At this date he was apparently in a dying condition; the stomach rejected every thing it took. Your Pills and Ointment had the effect of completely curing both the cough and stomach affection, his strength and flesh are also restored, his appetite keen, and digestion good. There is every prospect that a little further continuance of your medicines will finish a cure.

(Signed)

ROBERT CALVERT.

The "Mofussuite," Newspaper, published at Meerut, has, on the 15th October, 1847, copied an article from the "Benares Recorder," of which the following is an Extract:

"The Prince of MAHARAJAH BISSONATH SINGH, who was temporarily residing at Chittercots, was suddenly taken ill with Spasmodic Cholera, and during his illness, His Highness often asked for Holloway's Pills and Ointment, as he had heard much of their virtues, but none could be obtained in the neighborhood, and Professor Holloway, no doubt, unfortunately loses a certificate which would have graced and dignified his list of cures."

The native Princes are now using Holloway's celebrated Pills and Ointment, in preference to every other medicine, they being so wonderfully efficacious in the cure of diseases in India.

Cure of a Bad Leg of 30 Years Standing.

June 7th, 1847.

"I George Bourne, butcher of Stocton-upon-Tees, do hereby certify, that my wife had a bad leg for thirty years by the bursting of a vein, her suffering was intense, she had been under the care of the most eminent medical men in the neighborhood, but to no purpose, and was afterwards perfectly cured in eight weeks by Holloway's Pills and Ointment."

[Signed]

GEORGE BOURNE.

Cure of Ulcers where there Existed Diseased Bone.

Extract of a Letter from Mr. Jas Wetmore, Hampton, New Brunswick, dated February 10th, 1847.

To Messrs. PETERS & TILLEY.

Gentlemen,—I feel it is but due to Professor Holloway to inform you, as his Agents for this Province, of a remarkable cure performed upon my son. He had been afflicted with Ulcers on his limbs and body for more than three years, from which small pieces

of bone had been removed. I tried several medical men in St. John, but all to no purpose. I was then induced to try Holloway's Pills and Ointment, which made a complete cure. Several months have since elapsed, but there is not the slightest appearance of the cure not being the most complete.

[Signed] JAMES WETMORE.

Cure of the Piles.

Extract of a Letter from Mr. Joseph Medcalf, Beverly, dated June 17th, 1847.

To Professor HOLLOWAY.

DEAR SIR,---For some years I had labored dreadfully with bleeding piles. By divine blessing, together with the use of your Pills and Ointment, I have been perfectly cured, and never was there a greater sufferer with Piles than myself.

[Signed] JOSEPH MEDCALF.

The Testimony of a Physician in the Cure of Skin Diseases.

Copy of a Letter from Mr. W. E. Powell, M. D., 16 Blessington street, Dublin, dated February 9th, 1847.

To Professor HOLLOWAY.

DEAR SIR,---Having devoted my attention for some years to cutaneous or skin diseases, I think it but right to inform you that I have in various cases recommended the use of your Pills and Ointment, and invariably found them to have the most perfect effect in removing those diseases.

[Signed] W. E. POWELL, M. D.

These Pills should be used conjointly with the Ointment in most of the following cases:---

Bad Legs,	Fistulas,	Cancers,
Bad Breasts,	Gout,	Contracted & Stiff Joints,
Burns,	Glandular swellings	Elephantiasis,
Bunions,	Chiego-foot,	Sore throats,
Bite of Muschetoos	Chilblains,	Skin diseases,
and Sand Flies,	Chapped hands,	Scurvy.
Coco-Bay,	Corns (Soft)	

Sold by the proprietor, 244, Strand, (near Temple Bar,) London, and by all respectable Venders of Patent Medicines, throughout the civilized world, in Pots and boxes, 1s. 1½d., 2s. 9d., 4s. 6d., 11s., 22s., 33s., each. There is a considerable saving in taking the larger sizes.

N. B.---Directions for the guidance of patients are affixed to each pot and box.

S. L. TILLEY, (LATE PETERS & TILLEY), Agent.

PHOENIX FOUNDRY,
POND STREET,
ST. JOHN, N. B.



The Proprietors of the above Establishment are now prepared to Manufacture

STEAM AND FIRE ENGINES,
FORCE PUMPS,

TURNING LATHES, SCREW PRESSES,

MILL MACHINERY, BARK MILLS,

PATENT PURCHASES,

AND OTHER SHIP CASTINGS,

HOISTING WHEEL GEAR, &c. &c.

THEY will endeavor to keep constantly on hand, an assortment of Ships' CAMBOUSES; Cooking, Close, and Franklin STOVES, Oven and Furnace Mouths, &c. SIDE HILL, DOUBLE MOULD-BOARD, SOD D, IMPROVED D, and other Pattern PLOUGHS. Fanning-Mill Wheels, Truck and Barrow Wheels, Wagon and Cart Boxes, &c. &c. &c.

FLEMING & HUMBERT.

BRASS and IRON CASTINGS made to order; BRASS and IRON TURNING. All kinds of MACHINERY Repaired.

F. & H.

**SHIP CHANDLERY
AND GROCERY,**



**PETER'S WHARF & WARD STREET,
ST. JOHN, N. E.**

THE SUBSCRIBER WOULD INFORM
MERCHANTS, SHIPBUILDERS & SHIPOWNERS

that he keeps constantly on hand

FOR SALE AT THE LOWEST MARKET RATES,
a complete assortment of every article in his line,

CONSISTING OF

Cordage, Canvas, Lines, Twines,

PITCH, TAR, VARNISH, PAINTS, OIL,

PUTTY, COMPASSES, ENSIGNS AND JACKS,

PAINT BRUSHES, SCRAPERS, DECKLIGHTS.

Binnacle and Forecastle LAMPS, LANTHOENS,

NAUTICAL INSTRUMENTS AND BOOKS,

Cabin Stores, Bonded Stores, &c.

JOHN WALKER & CO.

DR. S. P. TOWNSEND'S

COMPOUND EXTRACT OF

SARSAPARILLA,

THE MOST CELEBRATED MEDICINE OF THE AGE!

1,500,000 Bottles Manufactured Yearly.

WARRANTED TO KEEP FOR ANY LENGTH OF TIME, IN ALL CLIMATES.

And is a Sovereign Remedy for all Diseases arising from an Impure State of the

B L O O D !

OBSTINATE CUTANEOUS ERUPTIONS, RING WORM OR TETTER, ENLARGEMENT AND PAIN OF THE BONES AND JOINTS, STUBBORN ULCERS, SYPHILITIC DISORDERS, LUMBAGO, SALT RHEUM, and all Diseases arising from an injudicious use of Mercury, Ascites, or Dropsy, Exposure or Imprudence in Life.

It invariably cures RHEUMATISM, INDIGESTION OR DYSPEPSIA, NEURALGIA, GENERAL AND NERVOUS DEBILITY, PALPITATION OF THE HEART, LIVER COMPLAINT, AND INFLAMMATION OF THE KIDNEYS.

LADIES of pale complexion and consumptive habits, and such as are debilitated by those obstructions which Females are liable to, are restored, by the use of a bottle or two, to bloom and vigour.

The number of Diseases mentioned above, as cured by this preparation of Sarsaparilla, may seem large; but we are, nevertheless, prepared to prove, by an extensive array of Certificates, that such is the fact. A fraction of the evidence we possess concerning such diseases, would be received before any Judicial tribunal as complete demonstration. It must be remembered that all this evidence

LADIES of pale complexion and consumptive habits, and such as are debilitated by those obstructions which Females are liable to, are restored, by the use of a bottle or two, to bloom and vigour.

THE number of Diseases mentioned above, as cured by this preparation of Sarsaparilla, may seem large; but we are, nevertheless, prepared to prove, by an extensive array of Certificates, that such is the fact. A fraction of the evidence we possess concerning such diseases, would be received before any Judicial tribunal as complete demonstration. It must be remembered that all this frightful array of maladies, though appearing in an endless variety of forms, are yet similar in their origin and causes; for they all spring directly or indirectly from a corrupt fountain. If the blood were in a pure, healthy, and active state, it would drive all these complaints from the system, and chronic diseases would be impossible.

TO THE PUBLIC.—The Public are hereby notified that the preparation extensively known as **DR. S. P. TOWNSEND'S COMPOUND EXTRACT OF SARSAPARILLA**, is now manufactured under my direction and supervision, from the original recipe obtained from **DR. S. P. TOWNSEND**; and I certify that it is composed of ingredients **PURELY VEGETABLE**, and **WITHOUT MERCURY**; and also that the ingredients are judiciously compounded, so as to obtain from them their greatest medicinal effects.

JAMES R. CHILTON, M. D., *Chemist.*

DR. CHILTON'S name is a surety that the elements of this Extract are combined in a most correct and scientific manner; and that it is adapted to the wants of the invalid, with the highest professional ability.

This we hope will be sufficient *guarantee* to the public, and to those purchasing **DR. S. P. TOWNSEND'S COMPOUND EXTRACT OF SARSAPARILLA**. Such may have no fear of getting one of the spurious and baneful mixtures which fill the channels of trade, and are concocted without any *knowledge* either of the nature of *remedial agents*, or the *wants of the human system when laboring under disease*.

CAUTION.—To avoid imposition, it will be necessary to see that **DR. JAMES R. CHILTON'S Certificate**, as well as the Signature of **DR. S. P. TOWNSEND**, is on the outside wrapper of each Bottle.

COMPOUND EXTRACT OF SARSAPARILLA—This preparation contains all the **BOTANICAL EXTRACTS** which past experience has proved **INVALUABLE** in the removal of Diseases.—The services of the most **EMINENT PRACTICAL CHEMIST CHILTON** have been secured to direct its Manufacture, so that every person may positively know, that in getting **DR. S. P. TOWNSEND'S SARSAPARILLA**, they obtain the best Medicine which Science, Learning, and Professional Experience, united, have been able to produce. Names of many persons residing in this City can be given, who have derived benefit from the above Medicine.

For Sale at the **GENERAL AGENCY, Charlotte Street, in the Basement of Free Christian Church, by**
WM. BAIRDAIN, Sole Agent for N. B.



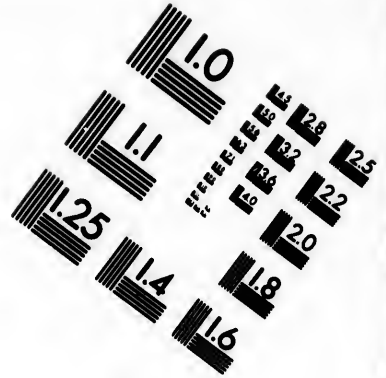
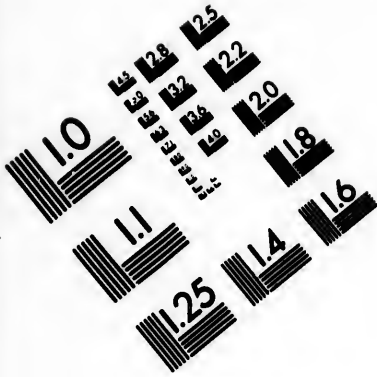

**IMAGE EVALUATION
TEST TARGET (MT-3)**

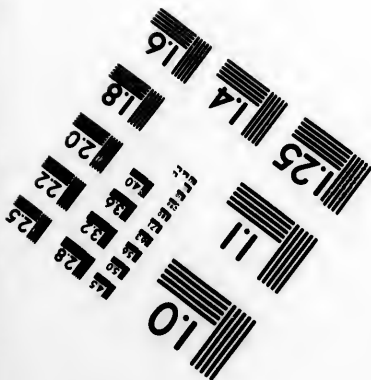
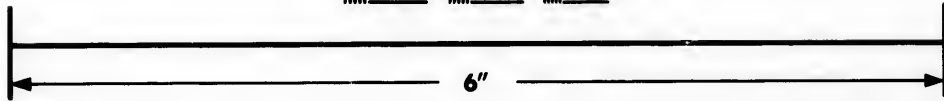
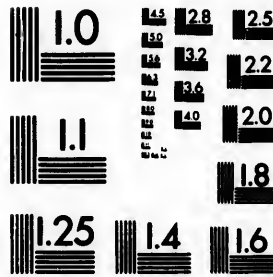

**Photographic
Sciences
Corporation**

23 WEST MAIN STREET
WEBSTER, N.Y. 14580
(716) 872-4503

18
20
22
25

10
11

New Brunswick FOUNDRY.

THE SUBSCRIBERS

Take this method of informing their Friends and the Public that they keep constantly on hand, at the above Establishment, a large assortment of

KITCHEN RANGES, FRANKLIN, REGISTER GRATES,
Cooking, Close, Coal, Parlour, and Air Tight Stoves,
of the most improved patterns.

—ALSO—

PLOUGHS, HAY and STRAW CUTTERS,

WITH A VARIETY OF

AGRICULTURAL IMPLEMENTS.

**SAND BOILERS, BROAD AND NARROW
AXES, AND CARPENTERS' ADZES.**

With a good assortment of

HARDWARE,

—among which are—

Mill, Circular, Hand and Web **SAWS, LOCKS, HINGES,**
CHISELS, &c.

They are also prepared to furnish **STEAM ENGINES,**
and **MILL MACHINERY,** of all descriptions,
at the shortest notice.

And having their **NAIL MACHINERY** in operation, will keep
constantly on hand an assortment of

CUT NAILS,

of the best quality.

↖ All of which they offer for sale at the lowest rates.

HARRIS & ALLAN.

LEATHER & FINDING STORE.

SIGN OF THE SIDE OF LEATHER,

No. 25, South Side of King Street,

SAINT JOHN, N. B.

SOLE LEATHER, both Foreign and Domestic—oak and hemlock tannage; UPPER LEATHERS; Neatch, Kipps, and Calf SKINS; Morocco, Kids, Binding, and Lining SKINS—by the skin, half skin, or dozen.

Webbing,	Varnish,	Patent Screws,	Nippers,
Galloons,	Punches,	Long Sticks,	Hammers,
Prunella,	Awls,	Size Sticks,	Buckles,
Linings,	Pincers,	Colts,	Iron Nails,
Laces,	Shoe Threads,	Bristles,	Brass Nails,
Hardash,	Steel Tacks,	Cork Soles,	Knives,
Brushes,	Heel Plates,	Hook Bills,	Steel Kitt, and
Blacking,	Peg Brakes,	and Scivers,	Wheels.

Patent Peg Awls; Counter size Sticks, &c.; Boot Trees, Crimps, Clamps, Lasts, Pegs, &c. &c. &c.

WHOLESALE AND RETAIL.

 *City and Country Orders promptly and faithfully executed.*

JAMES J. CHRISTIE,

SIGN OF THE SIDE OF LEATHER.

ROBERT NISBET,

Cabinet Maker & Upholsterer,

PRINCE WILLIAM STREET,

NEARLY OPPOSITE THE

BANK OF NEW BRUNSWICK,

SAINT JOHN, N. B.

N^o. 2, NORTH MARKET WHARF,
SAINT JOHN, N. B.

C. & W. H. ADAMS

Keep constantly on hand a general assortment of Shelf and Heavy
**HARDWARE, IRONMONGERY, BAR AND
BOLT IRON STEEL, &c.**

COMMON and Refined Iron ; Swedish ditto ; Blister, German and Cast Steel ; Borax ; Blacksmiths' Bellows, Anvils, Vices, Sledges, Hammers, &c. ; Augers ; HOLLOW WARE, *consisting of* Pots, Camp Ovens, Spare Covers, Boilers, Griddles, Boiled Frying Pans, Spiders. CART and WAGGON BOXES ; Tea Kettles, Saucepans ; Preserve Kettles ; Glue Pots ; Wash Basins, &c. LOCKS, HINGES and SCREWS of all descriptions ; FILES ; PLANES ; SAWS ; SPIKES and NAILS, every size ; "CAM'S" EDGE TOOLS ; HORSE and OX NAILS ; a new article of VENETIAN SHUTTER HINGE, which require no fastening on the house to keep it open ; STEELED Socked SHOVELS ; Steel and Iron square point Shovels ; Ditching Spades, Scythes and Sneaths ; Sickles and Reaping Hooks ; Hoes ; Ox Chains ; Horse Traces ; Halter Chains ; Powder and Shot ; GUNS, Pistols, Shot Belts and Powder Flasks ; Sash and Coffin Cord ; Fox Traps ; Skates ; Shovels and Tongs ; Fenders ; Dish Covers ; Tea Trays ; Brass and Plated Candlesticks, and Snuffers and Trays ; Britannia Metal Tea and Coffee Pots ; WINDOW GLASS ; Paints and Oil ; Paint, Whitewash and other Brushes ; Hoole & Co's. Gang and Circular SAWS ; Rowland's Mill Saws ; Sleigh Bells, Sheet Lead ; Sheet Zinc ; Block Tin and Zinc ; HAIR CLOTH and CURLED HAIR ; Carriage Springs and Patent Axles ; Copper and Iron Coal Scoops ; Short linked Chains, $\frac{1}{4}$ to $\frac{5}{8}$ in. ; SCALES, viz. : Grocers' Stand Scales, Counter Balances, "Salter's" Spring Balances, with and without Scales ; and a great variety of Small Wares, not enumerated.

All of which they offer, either Wholesale or Retail, at as low rates as can be purchased in the City.

RF,

IS

heavy
AND

Blister,
ellows,
OLLOW
Covers,
CART
; Pre-
OCKS,
ILES ;
y size ;
ILS ; a
require
Socked
Ditching
Hooks ;
Powder
Flasks ;
vels and
ass and
ritannia
ints and
& Co's.
; Sleigh
d Zinc ;
and Pa-
rt linked
Scales,
with and
ares, not

at as low

FLEWELLING & READING,
Prince William Street,
SAINT JOHN, N. B.

IMPORTERS AND DEALERS IN

TEAS,
COFFEES,
SPICES,
WINES.
SPIRITS, &C. &C.

Every Article imported direct from the

BEST MARKETS
FOR OUR OWN TRADE, AND CAN BE
WARRANTED OF THE BEST QUALITY.

Goods sent to any part of the City free
of charge.

ROADS AND DISTANCES.

From Saint John to Fredericton by the Nerepis Road.

	Miles.
Harding's (Yorkshire tav.)	4
Watters'	10
Douglas Arms Inn,	4
Burton's,	8
Bradley's,	5
Howell's,	2
Darby Gillan's,	7
Gary. (Wm Smith's),	7
Oromocto.	7
Fredericton.	11-65
<i>On the East Side of the River</i>	
Torryburn. (Godfrey's),	7
Gondola Point,	9
Kingston.	4
Head of Belleisle.	14
Washademoac,	13
Jemseg Ferry.	6
Sheffield. (Tilley's),	13
Widow Perley's,	8
Fredericton,	12-83

Less by the Nerepis Road, 21
Saint John to Saint Andrews.

Lakefield, (Byrne's.)	9
Musquash, (Tilton's.)	6½
Clements',	6
McGowan's,	8
Pennfield, (McCarl's),	12
Macadavic, (Douglas'),	3½
Bocabec, (Mrs. Boyd a.),	10
Saint Andrews,	10
	—
Total,	65

Saint John to Martin's Head.

To Cody's,	11
Beatty's,	9
Quaco,	11
Melvin. or Fuller's Beach,	6
Big Salmon River,	3
Little Salmon River,	5
Martin's Head,	4
	—
Total,	49

Saint John to Shepody.

French Village, (Debou's),	30
Drummond's,	13
M'Manus',	12
Dorman's,	12
Shepody Meeting House,	13
	—
Total,	79

Saint John to Amherst (N. S.)

	Miles.
Torryburn, (Godfrey's),	7
Wright's,	8
Hammond River Bridge,	4
Hampton Ferry,	7
Hay's,	5½
Finger Board, (Baxter's),	4½
Roache's,	10
Sheck's,	2
M'Monagle's,	1
	—
To Sussex Vale,	46
Portage, M'Leod's,	11
Steeve's,	13
Nixon's,	12
Bend, Lewis',	12
	—
To Bend of Petitcodiac,	94
Memramcook, Charter's,	16
Dorchester, Hickman's,	8
	—
To Dorchester,	118
Sackville.	4
Tantamar,	5
Amherst.	10
	—
Total,	137

Amherst to Halifax.

To Stewart's,	10
River Philip, Hewson's,	9
West Chester,	5
Mountain, Purdy's,	5
Londonderry,	20
Truro,	15
Pollok's,	16
Woodward's,	14
Shultz's,	12
Dartmouth,	18
	—
Total,	124

Bend of Petitcodiac to Richibucto.

To Shediac, Smith's,	13
Lennan's,	1
Cocaigne Bridge,	8
Little Buctouche, Smith's,	9
Big Buctouche, Keswick's,	2
Harris',	7
Richibucto,	8
	—
Total,	48

Miles.
 7
 5
 4
 7
 5½
 4½
 10
 2
 1
 —
 46
 11
 13
 12
 12
 —
 94
 16
 8
 —
 118
 4
 5
 10
 —
 137
 —
 10
 9
 5
 5
 20
 15
 16
 14
 12
 18
 —
 124
 —
 13
 1
 6
 9
 2
 7
 8
 —
 48

Richibucto to Miramichi.

	Miles
To Rankin's	12
Bay du Vin. Dickens',	10
Black River, M'Beath's,	12
Chatham,	6
Total,	40
<i>Chatham to Bathurst; (Bay de Chaleur.)</i>	
To Goodfellow's,	6
Carruther's,	11
Forein's,	12½
Lee's,	9½
Court House,	9
Total,	48

Bathurst to Campbellton.

Little Rock. Rainey's,	10½
Belledune. Chalmers',	9½
Nash's Creek Harvey's,	13½
Dalhousie, Michaux's,	18½
Maple Grove, Robertson's,	7
Campbellton, Murray's,	9
Total,	67½

Bathurst (by Caraquette) to Newcastle.

To Bass River,	6
Janeville,	6
New Bandon,	8
Grande Anse,	7
Caraquette Ferry,	8
Caraquette, Blackhall's,	7
Pokemouche Ferry,	9
Little Tracadu Ferry,	14
Big Tracadu Ferry,	3
Tabusintac Ferry,	12
Burnt Church, Logie's,	15
Oak Point,	9
Chatham Ferry,	11
Newcastle,	5
Total,	120

Fredericton to Miramichi.

	Miles.
To Taymouth, Plant's,	14
M'Leod's,	8
Boiestown, M'Kay's,	17
Nelson's,	13
DeCantine's,	10
Bergon's,	7
Coghlin's,	9
Jardine's,	6
Parker's,	7
Wilson's Point,	7
Newcastle,	4
Chatham,	6
Total,	109

Fredericton to Quebec.

To Long's,	16.
Marshall's,	8
Halfway House, Howe's,	7
Guion's,	3
Poquoc River,	4.
Eel River, Jones'	13
Woodstock,	12-62
Victoria,	10
Buttermilk Creek,	13
Kerr's,	9
River de Chute,	8
Tobique,	12
Restook,	3
Grand Falls,	18-73
Grand River,	12
Kelly's,	11
Madawaska, Little Falls,	14
Degle, Lake Temiscouata,	22
Portage, LaBelle's,	18
Riviere du Loup,	36
Kamouraska,	18
Saint Ann,	22
Riviere Onelle,	23
Saint Thomas,	15
Saint Joseph,	18
Point Levi, Quebec,	12-222
Total,	357

OLD FRIENDS.—He who never forgets his old friends, and cherishes his attachment for them as warmly as ever, no matter how much time, space, or fortune has kept them apart, is one of those rare beings with whom Heaven has endowed the earth, that society may not utterly wither, through the influence of ingratitude, selfishness, and incessant changes in life. It is seldom that friendship survives the loss of fortune and success with the world.

W. L. AVERY.

GENERAL Printing Establishment, SAINT JOHN, N. B.

Every variety of BOOK and JOB PRINTING executed in the neatest manner, and on the lowest terms.

Business, Visiting, and Ball Cards, printed in a superior style, with Gold Bronze, of various shades; specimens shown at the office.
 On Hand: A general assortment of School Books & Stationery.

1854		1851											
SUNDAY	MOND.	TUESD.	WEDNESD.	THURSD.	FRIDAY	SATUR.	SUNDAY	MOND.	TUESD.	WEDNESD.	THURSD.	FRIDAY	SATUR.
Jan.	1	2	3	4	5	6	July	1	2	3	4	5	6
7	8	9	10	11	12	13	7	8	9	10	11	12	13
14	15	16	17	18	19	20	14	15	16	17	18	19	20
21	22	23	24	25	26	27	21	22	23	24	25	26	27
28	29	30	31				28	29	30	31			
Feb.	1	2	3	4	5	6	Aug.	1	2	3	4	5	6
7	8	9	10	11	12	13	7	8	9	10	11	12	13
14	15	16	17	18	19	20	14	15	16	17	18	19	20
21	22	23	24	25	26	27	21	22	23	24	25	26	27
28	29	30					28	29	30				
Mar.	1	2	3	4	5	6	Sept.	1	2	3	4	5	6
7	8	9	10	11	12	13	7	8	9	10	11	12	13
14	15	16	17	18	19	20	14	15	16	17	18	19	20
21	22	23	24	25	26	27	21	22	23	24	25	26	27
28	29	30	31				28	29	30				
Apr.	1	2	3	4	5	6	Oct.	1	2	3	4	5	6
7	8	9	10	11	12	13	7	8	9	10	11	12	13
14	15	16	17	18	19	20	14	15	16	17	18	19	20
21	22	23	24	25	26	27	21	22	23	24	25	26	27
28	29	30					28	29	30				
May	1	2	3	4	5	6	Nov.	1	2	3	4	5	6
7	8	9	10	11	12	13	7	8	9	10	11	12	13
14	15	16	17	18	19	20	14	15	16	17	18	19	20
21	22	23	24	25	26	27	21	22	23	24	25	26	27
28	29	30	31				28	29	30				
June	1	2	3	4	5	6	Dec.	1	2	3	4	5	6
7	8	9	10	11	12	13	7	8	9	10	11	12	13
14	15	16	17	18	19	20	14	15	16	17	18	19	20
21	22	23	24	25	26	27	21	22	23	24	25	26	27
28	29	30					28	29	30				

Religious Stationery, Scientific, and Historical Works; Music; Accordions; Ladies' and Gent's Dressing Cases; Chess-boards, Musical Instruments; Clocks, Globes, etc., etc.

Pamphlets, Catalogues, Handbills, Showbills, Circulars, Bank Checks, Bills of Lading, Receipts, Druggists' Labels, &c. printed at short notice. BLANKS of every description always on hand.

BOOKBINDING,
 In its various branches, executed with neatness and despatch.
 * * All kinds of RULING executed on liberal terms.

ment,

the nearest

Religious, Literary, Scientific, and Historical
Works; Music; Accordions; Ladies' and Gent.'s Dressing Cases;
Chess-boards. Musical Instruments; Callers, Globes, etc, etc.

ars, Bank
. printed at
n hand.

espatch.

ms.

