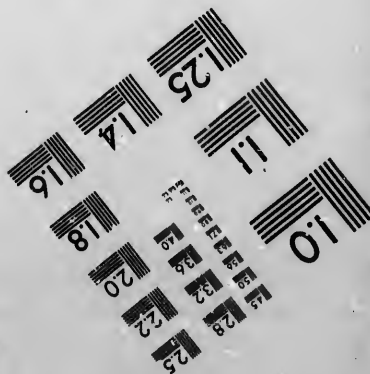
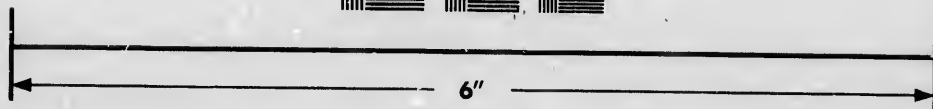
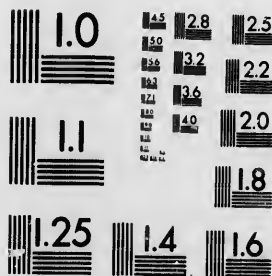

**IMAGE EVALUATION
TEST TARGET (MT-3)**



**Photographic
Sciences
Corporation**

23 WEST MAIN STREET
WEBSTER, N.Y. 14580
(716) 872-4503

18
20
22
25
28
32
36
40

**CIHM/ICMH
Microfiche
Series.**

**CIHM/ICMH
Collection de
microfiches.**



Canadian Institute for Historical Microreproductions / Institut canadien de microreproductions historiques

10
11
12
13
14
15
16
17

© 1986

Technical and Bibliographic Notes/Notes techniques et bibliographiques

The Institute has attempted to obtain the best original copy available for filming. Features of this copy which may be bibliographically unique, which may alter any of the images in the reproduction, or which may significantly change the usual method of filming, are checked below.

L'Institut a microfilmé le meilleur exemplaire qu'il lui a été possible de se procurer. Les détails de cet exemplaire qui sont peut-être uniques du point de vue bibliographique, qui peuvent modifier une image reproduite, ou qui peuvent exiger une modification dans la méthode normale de filmage sont indiqués ci-dessous.

- | | |
|---|---|
| <input type="checkbox"/> Coloured covers/
Couverture de couleur | <input type="checkbox"/> Coloured pages/
Pages de couleur |
| <input type="checkbox"/> Covers damaged/
Couverture endommagée | <input type="checkbox"/> Pages damaged/
Pages endommagées |
| <input type="checkbox"/> Covers restored and/or laminated/
Couverture restaurée et/ou pelliculée | <input type="checkbox"/> Pages restored and/or laminated/
Pages restaurées et/ou pelliculées |
| <input type="checkbox"/> Cover title missing/
Le titre de couverture manque | <input checked="" type="checkbox"/> Pages discoloured, stained or foxed/
Pages décolorées, tachetées ou piquées |
| <input type="checkbox"/> Coloured maps/
Cartes géographiques en couleur | <input type="checkbox"/> Pages detached/
Pages détachées |
| <input type="checkbox"/> Coloured ink (i.e. other than blue or black)/
Encre de couleur (i.e. autre que bleue ou noire) | <input type="checkbox"/> Showthrough/
Transparence |
| <input type="checkbox"/> Coloured plates and/or illustrations/
Planches et/ou illustrations en couleur | <input type="checkbox"/> Quality of print varies/
Qualité inégale de l'impression |
| <input type="checkbox"/> Bound with other material/
Relié avec d'autres documents | <input type="checkbox"/> Includes supplementary material/
Comprend du matériel supplémentaire |
| <input type="checkbox"/> Tight binding may cause shadows or distortion along interior margin/
La reliure serrée peut causer de l'ombre ou de la distorsion le long de la marge intérieure | <input type="checkbox"/> Only edition available/
Seule édition disponible |
| <input type="checkbox"/> Blank leaves added during restoration may appear within the text. Whenever possible, these have been omitted from filming.
Il se peut que certaines pages blanches ajoutées lors d'une restauration apparaissent dans le texte, mais, lorsque cela était possible, ces pages n'ont pas été filmées. | <input type="checkbox"/> Pages wholly or partially obscured by errata slips, tissues, etc., have been refilmed to ensure the best possible image/
Les pages totalement ou partiellement obscurcies par un feuillet d'errata, une pelure, etc., ont été filmées à nouveau de façon à obtenir la meilleure image possible. |
| <input checked="" type="checkbox"/> Additional comments:
Commentaires supplémentaires: | |

[Printed Ephemera] 1 sheet (Verso Blank)

This item is filmed at the reduction ratio checked below/
Ce document est filmé au taux de réduction indiqué ci-dessous.

10X	12X	14X	16X	18X	20X	22X	24X	26X	28X	30X	32X
							✓				

The copy filmed here has been reproduced thanks to the generosity of:

Archives of Ontario
Toronto

The images appearing here are the best quality possible considering the condition and legibility of the original copy and in keeping with the filming contract specifications.

Original copies in printed paper covers are filmed beginning with the front cover and ending on the last page with a printed or illustrated impression, or the back cover when appropriate. All other original copies are filmed beginning on the first page with a printed or illustrated impression, and ending on the last page with a printed or illustrated impression.

The last recorded frame on each microfiche shall contain the symbol \rightarrow (meaning "CONTINUED"), or the symbol ∇ (meaning "END"), whichever applies.

Maps, plates, charts, etc., may be filmed at different reduction ratios. Those too large to be entirely included in one exposure are filmed beginning in the upper left hand corner, left to right and top to bottom, as many frames as required. The following diagrams illustrate the method:

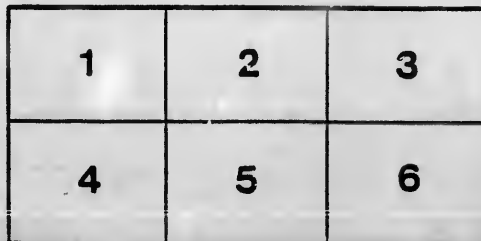
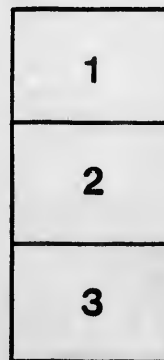

L'exemplaire filmé fut reproduit grâce à la générosité de:

Archives of Ontario
Toronto

Les images suivantes ont été reproduites avec le plus grand soin, compte tenu de la condition et de la netteté de l'exemplaire filmé, et en conformité avec les conditions du contrat de filmage.

Les exemplaires originaux dont la couverture en papier est imprimée sont filmés en commençant par le premier plat et en terminant soit par la dernière page qui comporte une empreinte d'impression ou d'illustration, soit par le second plat, selon le cas. Tous les autres exemplaires originaux sont filmés en commençant par la première page qui comporte une empreinte d'impression ou d'illustration et en terminant par la dernière page qui comporte une telle empreinte.

Un des symboles suivants apparaîtra sur la dernière image de chaque microfiche, selon le cas: le symbole \rightarrow signifie "A SUIVRE", le symbole ∇ signifie "FIN".

Les cartes, planches, tableaux, etc., peuvent être filmés à des taux de réduction différents. Lorsque le document est trop grand pour être reproduit en un seul cliché, il est filmé à partir de l'angle supérieur gauche, de gauche à droite, et de haut en bas, en prenant le nombre d'images nécessaire. Les diagrammes suivants illustrent la méthode.

errata
to

pelure,
n à



32X

LIST OF VOTERS FOR DIVISION

FOR THE

Township of West

DIVISION NO. I.

CONSECUTIVE NUMBER.	NO ON ASSESSMENT ROLL.	NAME.	F. T. or O.	LOT OR PART OF LOT OR NUMBER OF HOUSE &c.	CONCESSIONS.	REMARKS.	
186	52	Armstrong Luke.	F	pt w h 19	2		
187	135	Anderson Thomas	F	n q 13	5		
188	487	Akom Abraham	F	106 107 120 121	2	Manchester	
1	31	Bowes Edward	F	w h 23	1		
2	48	Baillie John	F	s h 15	2		
3	51	Baillie William	F	17	2		
4	69	Barr William	F	n q 13	3		
5	93	Bell William	T	e h 22	3		
6	96	Bruce James	F	e h 23	3		
7	117	Bell Archibald	F	w h 18	4		
8	121	Bowers Robert Sr	F	n e p t e h 19	5		
9	142	Beggs W. J.	F	w p t 14	5		
10	155	Bowers Robert	F	n w q 19	5		
11	156	Bowers John	F	n e q 18	5		
12	158	Bowers Robert	F	s e q 18	5		
13	159	Bowers Thomas	T	s e q 18	5		
14	165	Boyle Henry	F	n h 21	5		
15	166	Boyle John	F	e h 23	5	w h 23 4th con.	
16	171	Butler John	F	w h 23	5		
17	481	Balantyne James	F	5		Manchester	
18	486	Beadle George	F	pt 27		Manchester	
19	21	Curry George	F	w h 20 & e h 19	2		
20	53	Cullis John	F	pt w h 19	2		
21	56	Clarke Alexander	F	s w q 23 s q 22	2		
22	67	Clarke John	F	s h 27	2		
23	81	Curran Robert	T	n h 15	3		
24	125	Clifton Joseph	F	s h 22	4		
25	144	Cranson Robert	F	pt 14	5		
26	145	Cranson Ebenezer	F	e p t 14	5		
27	161	Campbell George	T	s w q 19	5		
28	471	Clarke Samuel	F	128 131		Manchester	
29	499	Crawford William	F	31 32 pt 13		Dungannon	
30	19	Dodds Henry	F	17 [e h 25	1		
31	38	Davidson James	F	s e q & n e q 1	2		
32	57	Duncan James	F	n h s h 22	2		
33	77	Dunkeld William	F	e h 14	3		
34	470	Downs Robert	F	pt 27 & 129 130		Manchester	
35	482	Dey Alexander	F	3		Manchester	
36	153	Eagleson Wilson	T	e h 17	5		
37	33	Fry Thomas	F	w q 21	1		
38	61	Fluker William	F	s q 24	2		
39	90	Fagan James	F	s w q 22	3		
40	91	Fagan Joseph	F	s w q 22	3		
41	122	Fenigan John	F	20 w h 21	4	w h 20 e h 19-3	
42	162	Fry Edward	F	s e q 19	5		
43	16	Gardner Thomas	F	n p t w h 16	1		
44	43	Girvin Charles	F	s h 13 w h 18	3		
45	44	Girvin Charles	F	w h 14	2	n w q 13 -1st	
46	45	Girvin David	F	n h 13	2		
47	123	Gibson James	F	s e q 21	4		
48	12	Hardy David	F	s w q 16	1		
49	14	Hogan Nicholas	T	s p t n w q 16	1		
50	23	Hamilton Thomas	F	e h 29	1		
51	25	Hamilton James	T	s w 21	1		
52	60	Hill George	F	e h 23	2		
53	61	Hill John	F	e h 23	2		
54	75	Hastie Robert	F	w h 14	3		
55	76	Hastie William	F	w h 14	3		
56	84	Harris George	F	e h 17	3		
57	85	Hamilton John	F	s e q 18 s w q 19	3		
58	105	Haskill Warren	F	s h 13	4		
59	116	Henderson Robert	F	e h 17	4		
60	474	Habkirk Joseph	F	86 87		Manchester	
61	473	Heapy William	T	135 136 137		Manchester	
62	173	Hickingbottom John	F	e h 24	5		
63	177	Harrison John	F	27	5		
64	178	Harrison William A.	F	27	5		
65	151	James Anthony	F	w h 15 s q 16	5		
127	26	Rutledge Thomas	F	s p t e h 21			
128	27	Rutledge George	F	n p t e h 21			
129	28	Rose James	F	n w q 22			
130	55	Rose Alexander	F	e h 21			
131	104	Radcliff Daniel	F	n q 27			
132	109	Redmund Bernard	F	e h 15			
133	110	Rouch William	F	w q 16			
134	497	Roberts J. M.	F	s h 34 35 51 to 53			
135	24	Seals Henry	F	s w q 21			
136	41	Scott Samuel	F	w h n h 27			
137	42	Scott Charles	F	w h n h 27			
138	67	Scott Charles	F	s h 27			
139	72	Stothers William	F	n h s h 13			
140	73	Stothers Stephen	F	s q 13			
141	74	Stothers Samuel	F	s q 13			
142	79	Sproul Matthew	F	s h 15			
143	82	Smylie David	T	n h 16			
144	112	Stewart Walter	F	pt n e q 16			
145	113	Stewart Alfred	F	pt n e q 16			
146	124	Saunderson James	F	n e q 21			
147	126	Stefford Michael	F	e h 23			
148	130	Scrimgeour Alex.	F	s h 25			
150	133	Scott Archibald	F	26			
159	139	Smith James	F	w h e h 15			
151	491	Sproul Andrew	F	40 41 42			
152	484	Solts John	F	7			
153	485	Stitt Jackson	F	pt 27			
154	4	Taylor Robert	F	e h 13			
155	5	Taylor John	F	e h 13			
156	71	Taylor John	F	s h n h 13 s w h 17			
157	127	Taylor Walter	F	pt 24			
158	128	Taylor Henry	F	pt 24			
159	129	Thompson Richard	T	centre 24			
160	152	Truax James	F	e h 17			
161	492	Thompson Adam	F	38 39			
162	490	Vnucel Ose	F	108 109 128			
163	15	Watson George	F	n p t w h 16			
164	20	Watson James	F	s h 19 s w q 22			
165	30	Wilson Hugh	F	e q 22			
166	32	Windmill James	F	e h 23			
167	34	Wilson Samuel	F	e h w h 24			
168	35	Wilson David	T	e h w h 24			
169	66	Welsh Edward	F	s w q 26			
170	70	Welsh Thomas	F	n q 13			
171	83	Ward Joseph G.	F	s h 16			
172	99	Washington John	F	25 n q 18			
173	108	Wilson Richard	F	e h 14			
174	114	Wilson Thomas	F	e h 16			
175	120	Wilson William	F	e h 19			
176	136	Woods James	F	e h 27			
177	118	Wilson Charles	F	w h 19			
178	146	Walker Mr	F	w h 15			
179	498	Whyard James	F	54 55 n h 34			
180	502	Whyard Nathaniel	F	pt n h 13			
181	468	Wilson William	F	n p t e q 27			
182	480	Wilson William J.	F	4			
183	472	Youngblut George	F	134			
184	479	Young Robert	F	6			
185	483	Young James	F	1 2 8 9 10			

FOR DIVISIONS NO'S. 1 AND 2

FOR THE

West Wawanosh.

DIVISION NO. 2.

NAME	CONJECTIVE NUMBER	NO. ON ASSESSMENT ROLL	LOT OR PART OF LOT OR NUMBER OF HOUSE & C.	CONCESSION.	REMARKS
George Thomas	F	s p t e h 21	1		
Edg George	F	n p t e h 21	1		n w q 21-1st
James	F	n w q 22	1		
Alexander	F	e h 21	2		
iff Daniel	F	n q 27	3		
and Bernard	F	e h 15	4		
William	F	w q 16	4		
ts J. M.	F	h 34 35 51 to 53	4		Dungannon
Henry	F	s w q 21	1		
Samuel	F	w n h 27	1		
Charles	F	w n h 27	1		
Charles	F	s h 27	2		
ers William	F	n h s h 13	3		
ers Stephen	F	s q 13	3		
l Samuel	F	s q 13	3		
l Matthew	F	s h 15	3		
e David	F	n h 15	3		
rt Walter	F	p t n e q 16	4		
rt Alfred	F	p t n e q 16	4		
erson James	F	n e q 21	4		
rd Michael	F	e h 23	4		
gonr Alex.	F	s h 25	4		
Archibald	F	26	4		
James	F	w h e h 15	5		
l Andrew	F	40 41 42	5		Dungannon
John	F	7	5		Manchester
ackson	F	p t 27	1		
r Robert	F	e h 13	1		
r John	F	e h 13	1		
r John	F	s h n h 13 3 w h 17	3		
r Walter	F	p t 24	4		
r Henry	F	p t 24	4		
pson Richard	T	centre 24	4		
son Adam	F	e h 17	5		Dungannon
son Adam	F	38 39	5		Dungannon
el Ose	F	108 109 128	5		Manchester
on George	F	n p t w h 16	1		
on James	F	s h 19 s w q 22	1		
u Hugh	F	e q 22	1		
mill James	F	e h 23	1		
n Samuel	F	e h w h 24	1		
n David	T	e h w h 24	1		
n Edward	F	s w q 26	2		
n Thomas	F	n q 13	3		
Joseph G.	F	s h 16	3		
ington John	F	25 n q 18	3		
n Richard	F	e h 14	4		
n Thomas	F	e h 16	4		
a William	F	e h 19	4		
s James	F	e h 27	4		
n Charles	F	w h 19	4		
er Mr	F	w h 15	4		
rd James	F	54 55 n h 34	4		Dungannon
rd Nathaniel	F	p t n h 13	4		Dungannon
on William	F	n p t e q 27	1		
on William J.	F	4	1		Manchester
blut George	F	134	1		Manchester
g Robert	F	6	1		Manchester
g James	F	1 2 8 9 10	1		Manchester

CONJECTIVE NUMBER	NO. ON ASSESSMENT ROLL	NAME.	LOT OR PART OF LOT OR NUMBER OF HOUSE & C.	CONCESSION.	REMARKS
1	179	Anderson Alexander	F s w cor n h 13	6	s w e 13 7th
2	239	Agar John	F n h 13	8	
3	210	Allan Richard	F n h 13	8	
4	260	Alexander Thomas	F w h 24	8	
5	265	Armstrong William	F e h w h 26	8	
6	272	Atton Jeremiah	F n h 13	9	s q e h 13-10
7	300	Anderson Richard	F s h 24 s h 25	9	
8	301	Anderson William	F s h 24 s h 25	9	
9	260	Brooks John	T s w q 27	8	
10	271	Brophy William	F n h 27	8	
11	303	Barnby Robert	F p t s e q 26	9	
12	222	Brophy John	F e h 22	7	
13	223	Brophy George	F w h 23	7	
14	224	Brophy Edward	F e h 23	7	
15	183	Campbell Thomas	F n w q 16	6	
16	184	Campbell William	F s w q 16	6	
17	198	Carney Thomas	F n w q 25	6	
18	199	Comor James	F s h s e c n h 24	6	
19	202	Carney Patrick	F s w q 25	6	
20	203	Craig John	F e h 25	6	
21	226	Clarke Joseph	T p t s h 24	7	
22	228	Craig John	F n e e s h 24	7	
23	249	Cameron John	F s h 18	8	
24	297	Cummins William	F n h 24	9	
25	298	Cummins Thomas	F n h 24	9	
26	299	Cummins Patrick	F n h 25	9	
27	182	Durnin Charles	F w h 15	6	
28	185	Durnin William	F e h 15 w h 17	6	w h 16 7th
29	207	Davidson Thomas	F w h 14	7	
30	208	Davidson William	F e h 14	7	
31	231	Dobbs William	T s w q 21	7	
32	237	Doulane Peter	F e h 27 7 w h 26	6	
33	257	Deveraux Patrick	F 22	8	
34	277	Diamond Peter	F w h 15	9	
35	283	Durnin William	F e h 17 9th s h 19	10	
36	286	Durnin Edward	F 19	9	
37	290	Donovan Daniel	F s e q 21	9	
38	273	Edwards James	F s h 13	9	
39	188	Fowler William Senr.	F n e p t e h 18	6	
40	189	Fowler William	F p t s h 18	6	
41	209	Fowler Thomas	F e h 14 6 w h 15	7	
42	210	Fowler James	F e h 15	7	
43	212	Ferguson Edward	F w h 17	7	
44	213	Ferguson James	F e h 17	7	
45	214	Fowler Robert	F e h 17 w h 18	7	
46	247	Fitzpatrick John	F e h 17	8	
47	250	Fowler John	F w h 19	8	
48	256	Fenlon Thomas	F s h 21	8	
49	263	Fenlon Martin	F s h 25	8	
50	264	Flynn James	F n h 25	8	
51	280	Frazer John	F e q 15 16 w h 17	9	n h 18 11th
52	287	Forehen John	F w h 20	9	
53	289	Ford James	F n e q 21	9	
54	292	Forehen Michael	F n w q 22	9	
55	293	Forehen John	F s w q 22	9	
56	305	Forehen Jeremiah	F s h 27	9	
57	180	Glea William	F p t n h 13	6	
58	228	Gardner John R	F n e e s h 24	7	
59	243	Greenache Josah	F e h 15	8	
60	294	Glasgow Michael	F e h 22	9	
61	191	Hamlin John	F p t 13 7th e h 19	6	
62	206	Hannaforl George	F s e q 29	6	
63	221	Horne Thomas	F w h 22	7	
64	259	Hunter John	F 23	7	
65	258	Hunter Douglas	F 23	7	
66	296	Irwin Stephen	F s q 22	6	

52	60 Hill George	F	ch 23	2	
53	61 Hill John	F	wh 14	3	
54	75 Hastie Robert	F	wh 14	3	
55	76 Hastie William	F	ch 17	3	
56	84 Harris George	F	seq 18 swq 19	3	
57	85 Hamilton John	F	sh 13	4	
58	105 Haskill Warren	F	ch 17	4	
59	116 Henderson Robert	F	86 87	4	
60	474 Habbirk Joseph	T	135 136 137	5	Manchester
61	473 Heapy William	F	ch 24	5	Manchester
62	173 Hickingbottom John	F	27	5	
63	177 Harrison John	F	27	5	
64	178 Harrison William A.	F	wh 17 eq 16	5	
65	151 Ivers Anthony	F	wh 17 eq 16	5	
66	2 Jackman James	T	pts wq 13	1	
67	29 Jones James	F	wh sh 22	1	
68	92 Johnston Samuel	F	ch 22	3	
69	97 Johnston James	F	wh 24	3	
70	147 Johnston John	F	sh 15	5	
71	160 Jones Henry	F	swq 19	5	
72	163 Jones John	F	w pt 20	5	
73	17 Kerr Henry	F	wh e h 16	1	
74	18 Kerr Samuel	F	eq 16	1	
75	36 Knight Alfred	F	ch 24	1	
76	49 Kirkpatrick Alex.	F	sh 16	2	
77	143 Kitson George	F	ch wh 14	5	
78	157 Knight James	F	neq 18	5	
79	40 Lollar Thomas	T	w pts h 27	1	
80	141 Lockhart W. R.	F	sq 13	5	
81	170 Leddy William	F	22	5	
82	172 Leddy Michael	F	wh 24	5	
83	174 Leddy John	F	sh 25	5	
84	46 Mallough John	F	nh 15	2	
85	63 Medd Robert	F	st 24	2	n w q 25 1st
86	64 Mills William	F	n w q 25	2	
87	65 Mills John	F	neq 25 n w q 26	2	
88	78 Morland Hugh	F	ch 20	3	
89	115 Morrish Mr	F	wh 17	4	
90	131 Moss John Senr.	F	nh 25	4	
91	132 Moss John Junr.	F	nh 22	4	
92	140 Manary James	F	nh sh 13	5	
93	501 Mallough Joseph	F	sw cor 13	1	Dungannon
94	10 Melwain David	F	15	1	
95	11 Melwain Robert	F	15	1	
96	46 McCrackew James	F	ch 14	2	
97	58 McCabe John	F	nh 22 n w q 23	2	
98	59 McCabe Alexander	F	nh 22 n w q 23	2	
99	86 McDonald Charles	F	neq 18 n w q 19	5	
100	98 McKeuzie Thomas	F	ch 24	3	
101	102 McKeuzie William	T	26	3	
102	106 McMath William	F	pt nh 13	4	
103	107 McLean John	F	ept nh 13	4	
104	135 McConnell James	F	wh 27 4th-26	5	wh 14 4th
105	139 McNall William	F	sh n h 13	5	
106	154 McCann Peter	F	wh 15	5	
107	175 McGuire Edward	F	nq 25	5	
108	176 McGuire Patrick	F	sh nh 25	5	
109	493 McGratton John	F	36 50	5	Dungannon
110	50 Nevins John	F	nh 16	2	
111	89 Nugent Patrick	F	n w q 22	3	
112	150 Neibergall George	F	wh 16	5	
113	469 Nixon James	F	126 127 132 133	5	Manchester
114	54 Oliver Alexander	F	wh 21	2	
115	68 Orr Johnstone	F	nh 27	2	
116	6 Pentland Robert	F	wh 14	1	
117	7 Pentland Samuel	F	wh 14	1	
118	8 Pentland Robert	F	ch 14	1	
119	9 Pentland John	F	ch 14	1	
120	37 Pearce John	F	swqnwqeh 25	1	
121	88 Plunket John	F	21	3	
122	94 Phalen William	F	pt wq 23	3	
123	111 Pacey Edward	F	eh wh 16	4	
124	119 Pollard Patrick	T	wh 19	4	
125	148 Parks John	T	sh 15	5	
126	164 Pollard Edmund	F	ept 20	5	

I, ROBERT MURRAY, Clerk of the Municipality of the Township of West Wawanosh, in the County of sons entitled to vote for members of the Legislative Assembly in Polling Divisions No's. 1 and 2, of the Townsh the year A. D. 1875. And I further certify that a copy of the foregoing was first posted up in my office on the list, and if omissions or other errors are perceived therein, to take immediate proceedings to have the said errors o

West Wawanosh Tp. Clerk's Office, 10th July, 1875.

"SENTINEL" Print, I

57	180 Glen William	F	pt n h 13	9
58	228 Gardner James P	F	nce s h 21	7
59	243 Greenache Josiah	F	ch 15	8
60	291 Glasgow Michael	F	ch 22	9
61	191 Hamlin John	F	pt 13 7th e h 19	6
62	206 Hannaford George	F	se q 29	6
63	221 Horne Thomas	F	wh 22	7
64	259 Hunter John	F	23	8
65	258 Hunter Douglas	F	23	8
66	296 Irwin Stephen	F	s q 22	6
67	302 Kee David	F	ne q w q 26	8
68	295 Kinahan William Jr.	F	wh 23	9
69	296 Kinahan William Sr.	F	ch 23	9
70	200 Leddy David	F	pt s h n h 24	6
71	201 Leddy John	F	pt n q 24	6
72	225 Murphy Michael	F	pt s h n h 24	7
73	232 Millar Charles	F	ch 25	7
74	218 Millar James	F	n h 18	8
75	252 Murray Robert	F	ch 19	8
76	279 Mitchell Robert	F	wh e h 15	9
77	194 McCabe Bernard	F	n h 21-23	6
78	195 McCabe Michael	F	sh 21-23	6
79	216 McLean Arthur	F	sw q 20 sh 19	7
80	217 McLean John	F	n h 19	7
81	220 McAllister David	F	21	7
82	236 McLaughlin Thomas	F	ne q 27 6 sec 27	7
83	284 McDonald James	F	wh 18	9
84	285 McLean Edward S.	F	pt e h 18	9
85	303 McBurney Hugh	F	ne q 26	9
86	181 Pentland Alexander	F	sh 13	6
87	242 Phillips John	F	wh 15	8
88	282 Patton George	F	ch 16 wh 17	9
89	244 Quinn James	T	ch 15	8
90	187 Robinson John	F	wh 18	6
91	190 Radford Ebenezer	F	wh 19	6
92	204 Rabb John	F	ch 26 wh 27	6
93	205 Rabb Charles	F	ch 26 wh 27	6
94	229 Robinson James	F	n w q 25	7
95	230 Robinson Edward	F	sw q 25	7
96	274 Ryan Henry	F	w pt 14	9
97	291 Radcliffe Joseph	F	wh 21	9
98	186 Smith William J.	F	ch 17	6
99	192 Smith George	F	20	6
100	193 Smith William	F	20	6
101	215 Stuart Charles	F	ch 18	7
102	219 Stuart Alexander	F	ch 20	7
103	245 Smith Robert	F	16	8
104	288 Sturdy Robert	F	ch 20	9
105	306 Scott William W. Jr.	F	n h 27	9
106	197 Thompson John	F	n 3 22	6
107	218 Taylor Absolom	F	n w q 20	7
108	235 Thompson Robert	F	wh 27	7
109	241 Taggart Robert	F	eq wh 14	8
110	253 Taylor James	F	n w q 20	8
111	268 Tisdale George	F	se q 26	8
112	270 Tisdale James	F	se q 27	8
113	281 Vogan Mr	T	eq 15 wh 16	9
114	211 Wilson Joseph	F	ch 16 6 e h 16	7
115	233 Wallace Thomas	F	wh 26	7
116	234 Welsh Thomas	F	ch 26	7
117	238 Woods Thomas	F	s h 13	8
118	246 White George	F	wh 17 wh e h 14	8
119	251 Watson Peter	T	wh 19	8
120	254 Welsh Peter	F	sw q 20	8
121	255 Woods Thomas	F	ch 20 n h 21	8
122	262 Welsh Thomas	F	pt e h 24	8
123	276 Woods Matthew	F	ch 14	9
124	278 Watson David	T	wh 15	9
125	304 Whitehead James	T	se q 26	9

24 St. Helens

West Wawanosh, in the County of Huron, do certify that the foregoing list is a correct list of the names of all persons No's. 1 and 2, of the Township of West Wawanosh, according to the last revised Assessment Rolls, being for first posted up in my office on the Tenth day of July, 1875. And I hereby call upon all electors to examine the said proceedings to have the said errors corrected according to law.

ROBERT MURRAY,
Township Clerk.

"SENTINEL" Print, Lucknow.

