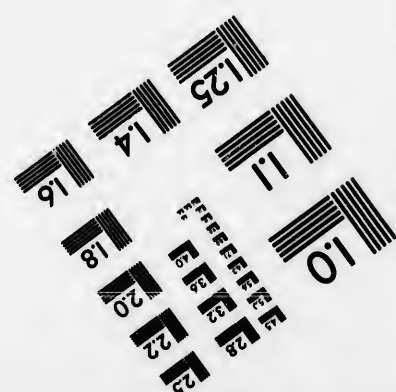
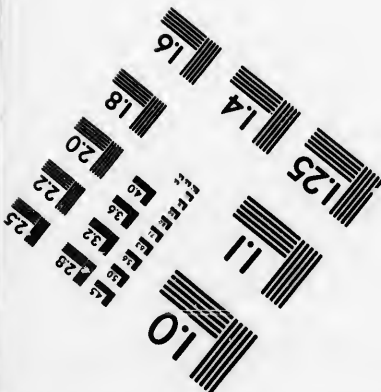
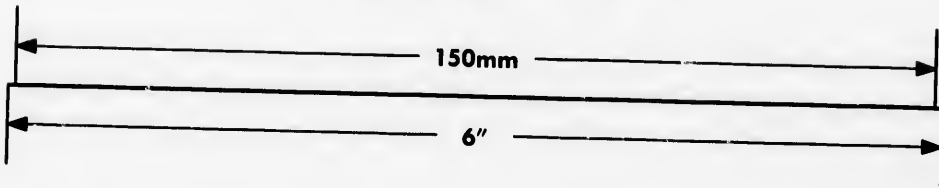
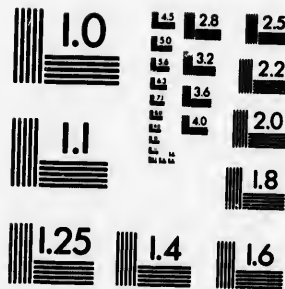
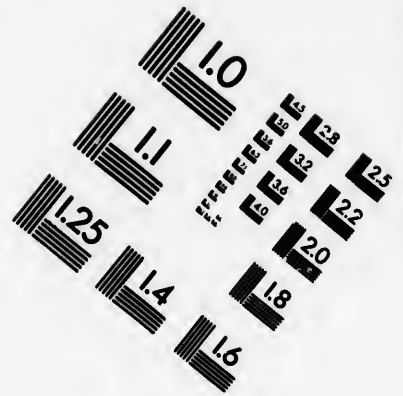
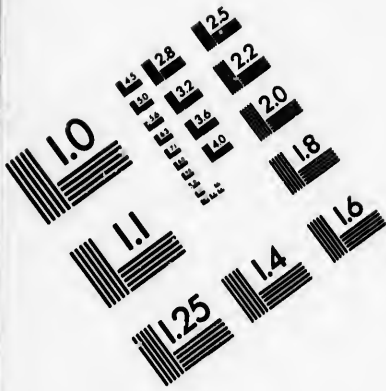

IMAGE EVALUATION TEST TARGET (MT-3)



APPLIED IMAGE . inc
 1653 East Main Street
 Rochester, NY 14609 USA
 Phone: 716/482-0300
 Fax: 716/288-5989

© 1993, Applied Image, Inc., All Rights Reserved

**CIHM
Microfiche
Series
(Monographs)**

**ICMH
Collection de
microfiches
(monographies)**



Canadian Institute for Historical Microreproductions / Institut canadien de microreproductions historiques

© 1993

Technical and Bibliographic Notes / Notes techniques et bibliographiques

The Institute has attempted to obtain the best original copy available for filming. Features of this copy which may be bibliographically unique, which may alter any of the images in the reproduction, or which may significantly change the usual method of filming, are checked below.

L'Institut a microfilmé le meilleur exemplaire qu'il lui a été possible de se procurer. Les détails de cet exemplaire qui sont peut-être uniques du point de vue bibliographique, qui peuvent modifier une image reproduite, ou qui peuvent exiger une modification dans la méthode normale de filmage sont indiqués ci-dessous.

Coloured covers/
Couverture de couleur

Covers damaged/
Couverture endommagée

Covers restored and/or laminated/
Couverture restaurée et/ou pelliculée

Cover title missing/
Le titre de couverture manque

Coloured maps/
Cartes géographiques en couleur

Coloured ink (i.e. other than blue or black)/
Encre de couleur (i.e. autre que bleue ou noire)

Coloured plates and/or illustrations/
Planches et/ou illustrations en couleur

Bound with other material/
Relié avec d'autres documents

Tight binding may cause shadows or distortion along interior margin/
La reliure serrée peut causer de l'ombre ou de la distorsion le long de la marge intérieure

Blank leaves added during restoration may appear within the text. Whenever possible, these have been omitted from filming/
Il se peut que certaines pages blanches ajoutées lors d'une restauration apparaissent dans le texte, mais, lorsque cela était possible, ces pages n'ont pas été filmées.

Additional comments:
Commentaires supplémentaires:

Coloured pages/
Pages de couleur

Pages damaged/
Pages endommagées

Pages restored and/or laminated/
Pages restaurées et/ou pelliculées

Pages discoloured, stained or foxed/
Pages décolorées, tachetées ou piquées

Pages detached/
Pages détachées

Showthrough/
Transparence

Quality of print varies/
Qualité inégale de l'impression

Continuous pagination/
Pagination continue

Includes index(es)/
Comprend un (des) index

Title on header taken from:
Le titre de l'en-tête provient:

Title page of issue/
Page de titre de la livraison

Caption of issue/
Titre de départ de la livraison

Masthead/
Générique (périodiques) de la livraison

This item is filmed at the reduction ratio checked below/
Ce document est filmé au taux de réduction indiqué ci-dessous.

10X	12X	14X	16X	18X	20X	22X	24X	26X	28X	30X	32X
						✓					

The copy filmed here has been reproduced thanks to the generosity of:

National Library of Canada

The images appearing here are the best quality possible considering the condition and legibility of the original copy and in keeping with the filming contract specifications.

Original copies in printed paper covers are filmed beginning with the front cover and ending on the last page with a printed or illustrated impression, or the back cover when appropriate. All other original copies are filmed beginning on the first page with a printed or illustrated impression, and ending on the last page with a printed or illustrated impression.

The last recorded frame on each microfiche shall contain the symbol \rightarrow (meaning "CONTINUED"), or the symbol ∇ (meaning "END"), whichever applies.

Maps, plates, charts, etc., may be filmed at different reduction ratios. Those too large to be entirely included in one exposure are filmed beginning in the upper left hand corner, left to right and top to bottom, as many frames as required. The following diagrams illustrate the method:

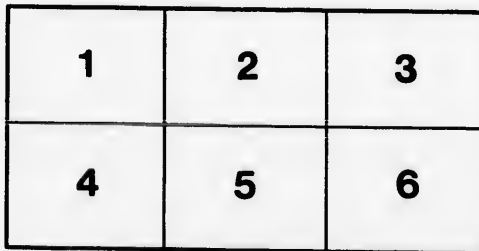
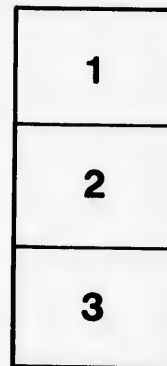

L'exemplaire filmé fut reproduit grâce à la générosité de:

Bibliothèque nationale du Canada

Les images suivantes ont été reproduites avec le plus grand soin, compte tenu de la condition et de la netteté de l'exemplaire filmé, et en conformité avec les conditions du contrat de filmage.

Les exemplaires originaux dont la couverture en papier est imprimée sont filmés en commençant par le premier plat et en terminant soit par la dernière page qui comporte une empreinte d'impression ou d'illustration, soit par le second plat, selon le cas. Tous les autres exemplaires originaux sont filmés en commençant par la première page qui comporte une empreinte d'impression ou d'illustration et en terminant par la dernière page qui comporte une telle empreinte.

Un des symboles suivants apparaîtra sur la dernière image de chaque microfiche, selon le cas: le symbole \rightarrow signifie "A SUIVRE", le symbole ∇ signifie "FIN".

Les cartes, planches, tableaux, etc., peuvent être filmés à des taux de réduction différents. Lorsque le document est trop grand pour être reproduit en un seul cliché, il est filmé à partir de l'angle supérieur gauche, de gauche à droite, et de haut en bas, en prenant le nombre d'images nécessaire. Les diagrammes suivants illustrent la méthode.

qu'il
cet
de vue
e
tion
és



O

F

COMMERCIAL TABLES;
CONSISTING OF
STERLING EXCHANGE
REDUCED TO DOLLARS AND CENTS,
IN A PROGRESSIVE SERIES OF ONE QUARTER PER CENT,
FROM PAR TO THIRTEEN PER CENT,
AND FROM
ONE HALF PENNY TO ONE THOUSAND POUNDS.
—
DOLLARS AND CENTS
REDUCED TO STERLING, FROM
FOUR TO TWELVE AND A HALF PER CENT,
AND FROM
ONE CENT TO ONE THOUSAND DOLLARS,
WITH COMPREHENSIVE TABLES OF
INTEREST, COMMISSION, &c., &c.

~~~~~  
BY PHILIP LE SUEUR,  
Of the Bank of Montreal, Quebec.  
~~~~~

QUEBEC:
P. SINCLAIR, ST. JOHN STREET.
MONTREAL:—B. DAWSON, GREAT ST. JAMES STREET.
1857.

Entered according to the Act of the Provincial Legislature, in the year of our Lord one thousand eight hundred and fifty seven,

BY PHILIP LE SUEUR,
in the Office of the Registrar of the Province of Canada.

ST. MICHEL & DARVEAU, JOB PRINTERS,
No. 11, Mountain Hill.

Sterling Exchange at Par.

Stg.				Provl. Cy.				Stg.				Provl. Cy.			
d.	\$	c.	m. 27 p.	£	\$	c.	m. 27 p.	£	\$	c.	m. 27 p.	£	\$	c.	m. 27 p.
1	0	00	9 7	16	71	11	1 3	63	280	00	0 0	63	280	00	0 0
1	0	01	8 14	17	75	55	5 15	64	284	44	4 12	64	284	44	4 12
2	0	03	7 1	18	80	00	0 0	65	288	88	8 24	65	288	88	8 24
3	0	05	5 15	19	84	44	4 12	66	293	33	3 9	66	293	33	3 9
4	0	07	4 2	20	88	88	8 24	67	297	77	7 21	67	297	77	7 21
5	0	09	2 16	21	93	33	3 9	68	302	22	2 6	68	302	22	2 6
6	0	11	1 3	22	97	77	7 21	69	306	66	6 18	69	306	66	6 18
7	0	12	9 17	23	102	22	2 6	70	311	11	1 3	70	311	11	1 3
8	0	14	8 4	24	106	66	6 18	71	315	55	5 15	71	315	55	5 15
9	0	16	6 18	25	111	11	1 3	72	320	00	0 0	72	320	00	0 0
10	0	18	5 5	26	115	55	5 15	73	324	44	4 12	73	324	44	4 12
11	0	20	3 19	27	120	00	0 0	74	328	88	8 24	74	328	88	8 24
s.				28	124	44	4 12	75	333	33	3 9	75	333	33	3 9
1	0	22	2 6	29	128	88	8 24	76	337	77	7 21	76	337	77	7 21
2	0	44	4 12	30	133	33	3 9	77	342	22	2 6	77	342	22	2 6
3	0	66	6 18	31	137	77	7 21	78	346	66	6 18	78	346	66	6 18
4	0	88	8 24	32	142	22	2 6	79	351	11	1 3	79	351	11	1 3
5	1	11	1 3	33	146	66	6 18	80	355	55	5 15	80	355	55	5 15
6	1	33	3 9	34	151	11	1 3	81	360	00	0 0	81	360	00	0 0
7	1	55	5 15	35	155	55	5 15	82	364	44	4 12	82	364	44	4 12
8	1	77	7 21	36	160	00	0 0	83	368	88	8 24	83	368	88	8 24
9	2	00	0 0	37	164	44	4 12	84	373	33	3 9	84	373	33	3 9
10	2	22	2 6	38	168	88	8 24	85	377	77	7 21	85	377	77	7 21
11	2	44	4 12	39	173	33	3 9	86	382	22	2 6	86	382	22	2 6
12	2	66	6 18	40	177	77	7 21	87	386	66	6 18	87	386	66	6 18
13	2	88	8 24	41	182	22	2 6	88	391	11	1 3	88	391	11	1 3
14	3	11	1 3	42	186	66	6 18	89	395	55	5 15	89	395	55	5 15
15	3	33	3 9	43	191	11	1 3	90	400	00	0 0	90	400	00	0 0
16	3	55	5 15	44	195	55	5 15	91	404	44	4 12	91	404	44	4 12
17	3	77	7 21	45	200	00	0 0	92	408	88	8 24	92	408	88	8 24
18	4	00	0 0	46	204	44	4 12	93	413	33	3 9	93	413	33	3 9
19	4	22	2 6	47	208	88	8 24	94	417	77	7 21	94	417	77	7 21
£ 1	4	44	4 12	48	213	33	3 9	95	422	22	2 6	95	422	22	2 6
2	8	88	8 24	49	217	77	7 21	96	426	66	6 18	96	426	66	6 18
3	13	33	3 9	50	222	22	2 6	97	431	11	1 3	97	431	11	1 3
4	17	77	7 21	51	226	66	6 18	98	435	55	5 15	98	435	55	5 15
5	22	22	2 6	52	231	11	1 3	99	440	00	0 0	99	440	00	0 0
6	26	66	6 18	53	235	55	5 15	100	444	44	4 12	100	444	44	4 12
7	31	11	1 3	54	240	00	0 0	200	888	88	8 24	200	888	88	8 24
8	35	55	5 15	55	244	44	4 12	300	1333	33	3 9	300	1333	33	3 9
9	40	00	0 0	56	248	88	8 24	400	1777	77	7 21	400	1777	77	7 21
10	44	44	4 12	57	253	33	3 9	500	2222	22	2 6	500	2222	22	2 6
11	48	88	8 24	58	257	77	7 21	600	2666	66	6 18	600	2666	66	6 18
12	53	33	3 9	59	262	22	2 6	700	3111	11	1 3	700	3111	11	1 3
13	57	77	7 21	60	266	66	6 18	800	3555	55	5 15	800	3555	55	5 15
14	62	22	2 6	61	271	11	1 3	900	4000	00	0 0	900	4000	00	0 0
15	66	66	6 18	62	275	55	5 15	1'00	4444	44	4 12	1'00	4444	44	4 12

Legis-
ndred
a.

Sterling Exchange at $\frac{1}{4}$ per Cent advance.

d.	Provl. Cy.			Stg.	Provl. Cy.			Stg.	Provl. Cy.		
	£	\$	c. m. 37 p.		£	\$	c. m. 37 p.		£	\$	c. m. 37 p.
1	0	00	9 8	16	71	28	8 24	63	280	70	0 0
2	0	01	8 15	17	75	74	4 12	64	285	15	5 15
3	0	03	7 3	18	80	20	0 0	65	289	61	1 3
4	0	05	5 19	19	84	65	5 15	66	294	06	6 18
5	0	07	4 7	20	89	11	1 3	67	298	52	1 6
6	0	09	2 22	21	93	56	6 18	68	302	97	7 21
7	0	11	1 11	22	98	02	2 6	69	307	43	3 9
8	0	12	9 26	23	102	47	7 21	70	311	88	8 24
9	0	14	8 14	24	106	93	3 9	71	316	34	4 12
10	0	16	7 2	25	111	38	8 24	72	320	80	0 0
11	0	18	5 18	26	115	84	4 12	73	325	25	5 15
1	0	20	4 6	27	120	30	0 0	74	329	71	1 3
2	0	22	2 21	28	124	75	5 15	75	334	16	6 18
3	0	44	5 15	29	129	21	1 3	76	338	62	2 6
4	0	66	8 9	30	133	66	6 18	77	343	07	7 21
5	0	89	1 3	31	138	12	2 6	78	347	53	3 9
6	1	11	3 24	32	142	57	7 21	79	351	98	8 24
7	1	33	6 18	33	147	03	3 9	80	356	44	4 12
8	1	55	9 12	34	151	48	8 24	81	360	90	0 0
9	1	78	2 6	35	155	94	4 12	82	365	35	5 15
10	2	00	5 0	36	160	40	0 0	83	369	81	1 3
11	2	22	7 21	37	164	85	5 15	84	374	26	6 18
12	2	45	0 15	38	169	31	1 3	85	378	72	2 6
13	2	67	3 9	39	173	76	6 18	86	383	17	7 21
14	2	89	6 3	40	178	22	2 6	87	387	63	3 9
15	3	11	8 24	41	182	67	7 21	88	392	08	8 24
16	3	34	1 18	42	187	13	3 9	89	396	54	4 12
17	3	56	4 12	43	191	58	8 24	90	401	00	0 0
18	3	78	7 6	44	196	04	4 12	91	405	45	5 15
19	4	01	0 0	45	200	50	0 0	92	409	91	1 3
1	4	23	2 21	46	204	95	5 15	93	414	36	6 18
2	4	45	5 15	47	209	41	1 3	94	418	82	2 6
3	8	91	1 3	48	213	86	6 18	95	423	27	7 21
4	13	36	6 18	49	218	32	2 6	96	427	73	3 9
5	17	82	2 6	50	222	77	7 21	97	432	18	8 24
6	22	27	7 21	51	227	23	3 9	98	436	64	4 12
7	26	73	3 9	52	231	68	8 24	99	441	10	0 0
8	31	18	8 24	53	236	14	4 12	100	445	55	5 15
9	35	64	4 12	54	240	60	0 0	200	891	11	1 3
10	40	10	0 0	55	245	05	5 15	300	1336	66	6 18
11	44	55	5 15	56	249	51	1 3	400	1782	22	2 6
12	49	01	1 3	57	253	96	6 18	500	2227	77	7 21
13	53	46	6 18	58	258	42	2 6	600	2673	33	3 9
14	57	92	2 6	59	262	87	7 21	700	3118	88	8 24
15	62	37	7 21	60	267	33	3 9	800	3564	44	4 12
16	66	83	3 9	61	271	78	8 24	900	4010	00	0 0
				62	276	24	4 12	1000	4455	55	5 15

Sterling Exchange at $\frac{1}{2}$ per Cent advance.

Stg.				Prov. Cy.				Stg.				Prov. Cy.				Stg.				Prov. Cy.				
d.	£	s.	m.	37 p.	£	8	c.	m.	37 p.	£	8	c.	m.	37 p.	£	8	c.	m.	37 p.	£	8	c.	m.	37 p.
1	0	00	9	0	16	71	04	4	12	63	282	10	0	0	63	282	10	0	0	63	282	10	0	0
2	0	01	8	18	17	76	12	2	6	64	286	57	7	21	64	286	57	7	21	64	286	57	7	21
3	0	03	7	9	18	80	60	0	0	65	291	05	5	15	65	291	05	5	15	65	291	05	5	15
4	0	05	5	26	19	85	07	7	21	66	295	53	3	9	66	295	53	3	9	66	295	53	3	9
5	0	07	4	17	20	89	55	5	15	67	300	01	1	3	67	300	01	1	3	67	300	01	1	3
6	0	09	3	8	21	94	03	3	9	68	304	48	8	24	68	304	48	8	24	68	304	48	8	24
7	0	11	1	25	22	98	51	1	3	69	308	96	6	18	69	308	96	6	18	69	308	96	6	18
8	0	13	0	16	23	102	98	8	24	70	313	44	4	12	70	313	44	4	12	70	313	44	4	12
9	0	14	9	7	24	107	46	0	18	71	317	92	2	6	71	317	92	2	6	71	317	92	2	6
10	0	16	7	25	25	111	94	4	12	72	322	40	0	0	72	322	40	0	0	72	322	40	0	0
11	0	18	6	16	26	116	42	2	6	73	326	87	7	21	73	326	87	7	21	73	326	87	7	21
11	0	20	5	6	27	120	90	6	0	74	331	35	5	15	74	331	35	5	15	74	331	35	5	15
s.	0	22	3	24	28	125	37	7	21	75	335	83	3	9	75	335	83	3	9	75	335	83	3	9
1	0	44	7	21	29	129	85	5	15	76	340	31	1	3	76	340	31	1	3	76	340	31	1	3
2	0	07	1	18	30	134	33	3	9	77	344	78	8	24	77	344	78	8	24	77	344	78	8	24
3	0	09	5	15	31	138	81	1	3	78	349	26	6	18	78	349	26	6	18	78	349	26	6	18
4	0	11	9	12	32	143	28	8	24	79	353	74	4	12	79	353	74	4	12	79	353	74	4	12
5	1	34	3	9	33	147	76	6	18	80	358	22	2	6	80	358	22	2	6	80	358	22	2	6
6	1	56	7	0	34	152	24	4	12	81	362	70	0	0	81	362	70	0	0	81	362	70	0	0
7	1	79	1	3	35	156	72	2	6	82	367	17	7	21	82	367	17	7	21	82	367	17	7	21
8	1	79	1	3	36	161	20	0	0	83	371	65	5	15	83	371	65	5	15	83	371	65	5	15
9	2	01	5	0	37	165	67	7	21	84	376	13	3	9	84	376	13	3	9	84	376	13	3	9
10	2	23	8	24	38	170	15	5	15	85	380	61	1	3	85	380	61	1	3	85	380	61	1	3
11	2	46	2	21	39	174	63	3	9	86	385	08	8	24	86	385	08	8	24	86	385	08	8	24
12	2	68	6	18	40	179	11	1	3	87	389	56	6	18	87	389	56	6	18	87	389	56	6	18
13	2	91	0	15	41	183	58	8	24	88	394	04	4	12	88	394	04	4	12	88	394	04	4	12
14	3	13	4	12	42	188	06	6	18	89	398	52	2	6	89	398	52	2	6	89	398	52	2	6
15	3	35	8	9	43	192	54	4	12	90	403	00	0	0	90	403	00	0	0	90	403	00	0	0
16	3	58	2	6	44	197	02	2	6	91	407	47	7	21	91	407	47	7	21	91	407	47	7	21
17	3	80	6	3	45	201	50	0	0	92	411	95	5	15	92	411	95	5	15	92	411	95	5	15
18	4	03	0	0	46	205	97	7	21	93	416	43	3	9	93	416	43	3	9	93	416	43	3	9
19	4	25	3	24	47	210	45	5	15	94	420	91	1	3	94	420	91	1	3	94	420	91	1	3
£ 1	4	47	7	21	48	214	93	3	9	95	425	38	8	24	95	425	38	8	24	95	425	38	8	24
2	8	95	5	15	49	219	41	1	3	96	429	86	0	18	96	429	86	0	18	96	429	86	0	18
3	13	43	3	0	50	223	88	8	24	97	434	34	4	12	97	434	34	4	12	97	434	34	4	12
4	17	01	1	3	51	228	36	0	18	98	438	82	2	6	98	438	82	2	6	98	438	82	2	6
5	22	38	8	24	52	232	84	4	12	99	443	30	0	0	99	443	30	0	0	99	443	30	0	0
6	26	86	6	18	53	237	32	2	6	100	447	77	7	21	100	447	77	7	21	100	447	77	7	21
7	31	34	4	12	54	241	80	0	0	200	895	55	5	15	200	895	55	5	15	200	895	55	5	15
8	35	82	2	6	55	246	27	7	21	300	1343	33	3	9	300	1343	33	3	9	300	1343	33	3	9
9	40	30	0	0	56	250	75	5	15	400	1791	11	1	3	400	1791	11	1	3	400	1791	11	1	3
10	44	77	7	21	57	255	23	3	9	500	2238	88	8	24	500	2238	88	8	24	500	2238	88	8	24
11	49	25	5	15	58	259	71	1	3	600	2686	66	6	18	600	2686	66	6	18	600	2686	66	6	18
12	53	73	3	9	59	264	18	8	24	700	3134	44	4	12	700	3134	44	4	12	700	3134	44	4	12
13	58	21	1	3	60	268	66	6	18	800	3582	22	2	6	800	3582	22	2	6	800	3582	22	2	6
14	02	68	8	24	61	273	14	4	12	900	4030	00	0	0	900	4030	00	0	0	900	4030	00	0	0
15	67	16	6	18	62	277	62	2	6	1000	4477	77	7	21	1000	4477	77	7	21	1000	4477	77	7	21

Sterling Exchange at 1 per Cent advance.

Cy.

m. 27 p.
 0 0
 7 21
 5 15
 3 9
 1 3
 8 24
 6 18
 4 12
 2 6
 0 0
 7 21
 5 15
 3 9
 1 3
 8 24
 6 18
 4 12
 2 6
 0 0
 7 21
 5 15
 3 9
 1 3
 8 24
 6 18
 4 12
 2 6
 0 0
 21
 15
 9
 3
 24
 18
 12
 6
 0
 21
 15
 9
 3
 24
 18
 12
 6
 0
 21

Stg.	Provl. Cy.			Stg.	Provl. Cy.			Stg.	Provl. Cy.		
	\$	c.	m. 27 p.		£	\$	c.		m. 27 p.	£	\$
1	0	00	9 9	16	71	82	2 6	63	282	80	0 0
2	0	01	8 19	17	76	31	1 3	64	287	28	8 24
3	0	03	7 11	18	80	80	0 0	65	291	77	7 21
4	0	05	0 3	19	85	28	8 24	66	296	26	6 18
5	0	07	4 22	20	89	77	7 21	67	300	75	5 15
6	0	09	3 14	21	94	26	6 18	68	305	24	4 12
7	0	11	2 6	22	98	75	5 15	69	309	73	3 9
8	0	13	0 25	23	103	24	4 12	70	314	22	2 6
9	0	14	9 17	24	107	73	3 9	71	318	71	1 3
10	0	16	8 9	25	112	22	2 6	72	323	20	0 0
11	0	18	7 1	26	116	71	1 3	73	327	68	8 24
s.	0	20	5 20	27	121	20	0 0	74	332	17	7 21
1	0	22	4 12	28	125	68	8 24	75	336	66	6 18
2	0	44	8 24	29	130	17	7 21	76	341	15	5 15
3	0	67	3 9	30	134	66	6 18	77	345	64	4 12
4	0	89	7 21	31	139	15	5 15	78	350	13	3 9
5	1	12	2 6	32	143	64	4 12	79	354	62	2 6
6	1	34	6 18	33	148	13	3 9	80	359	11	1 3
7	1	57	1 3	34	152	62	2 6	81	363	60	0 0
8	1	79	5 15	35	157	11	1 3	82	368	08	8 24
9	2	02	0 0	36	161	00	0 0	83	372	57	7 21
10	2	24	4 12	37	166	08	8 24	84	377	06	6 18
11	2	46	8 24	38	170	57	7 21	85	381	55	5 15
12	2	60	3 9	39	175	06	6 18	86	386	04	4 12
13	2	91	7 21	40	179	55	5 15	87	390	53	3 9
14	3	14	2 6	41	184	04	4 12	88	395	02	2 6
15	3	36	6 18	42	188	53	3 9	89	399	51	1 3
16	3	59	1 3	43	193	02	2 6	90	404	00	0 0
17	3	81	5 15	44	197	51	1 3	91	408	48	8 24
18	4	04	0 0	45	202	00	0 0	92	412	97	7 21
19	4	26	4 12	46	206	48	8 24	93	417	46	6 18
2	4	48	8 24	47	210	97	7 21	94	421	95	5 15
3	8	97	7 21	48	215	46	6 18	95	426	44	4 12
4	13	46	6 18	49	219	95	5 15	96	430	93	3 9
5	17	95	5 15	50	224	44	4 12	97	435	42	2 6
6	22	44	4 12	51	228	93	3 9	98	439	91	1 3
7	26	03	3 9	52	233	42	2 6	99	444	40	0 0
8	31	42	2 6	53	237	91	1 3	100	448	88	8 24
9	35	91	1 3	54	242	40	0 0	200	897	77	7 21
10	40	40	0 0	55	246	88	8 24	300	1346	66	6 18
11	44	88	8 24	56	251	37	7 21	400	1795	55	5 15
12	49	37	7 21	57	255	86	6 18	500	2244	44	4 12
13	53	86	6 18	58	260	35	5 15	600	2693	33	3 9
14	58	35	5 15	59	264	84	4 12	700	3142	22	2 6
15	62	84	4 12	60	269	33	3 9	800	3591	11	1 3
16	67	33	3 9	61	273	82	2 6	900	4040	00	0 0
				62	278	31	1 3	1000	4488	88	8 24

8 Sterling Exchange at $1\frac{1}{4}$ per Cent advance.

Stg.				Prov. Cy.				Stg.				Prov. Cy.			
d.	\$	c.	m. 27 p.	£	\$	c.	m. 27 p.	£	\$	c.	m. 27 p.	£	\$	c.	m. 27 p.
1	0	00	9 10	16	72	00	0 0	63	288	50	0 0	63	288	50	0 0
1	0	01	8 20	17	76	50	0 0	64	288	00	0 0	64	288	00	0 0
2	0	03	7 13	18	81	00	0 0	65	292	50	0 0	65	292	50	0 0
3	0	05	6 7	19	85	50	0 0	66	297	00	0 0	66	297	00	0 0
4	0	07	5 0	20	90	00	0 0	67	301	50	0 0	67	301	50	0 0
5	0	09	3 20	21	94	50	0 0	68	306	00	0 0	68	306	00	0 0
6	0	11	2 13	22	99	00	0 0	69	310	50	0 0	69	310	50	0 0
7	0	13	1 7	23	103	50	0 0	70	315	00	0 0	70	315	00	0 0
8	0	15	0 0	24	108	00	0 0	71	319	50	0 0	71	319	50	0 0
9	0	16	8 20	25	112	50	0 0	72	324	00	0 0	72	324	00	0 0
10	0	18	7 13	26	117	00	0 0	73	328	50	0 0	73	328	50	0 0
11	0	20	6 7	27	121	50	0 0	74	333	00	0 0	74	333	00	0 0
s.				28	126	00	0 0	75	337	50	0 0	75	337	50	0 0
1	0	22	5 0	29	130	50	0 0	76	342	00	0 0	76	342	00	0 0
2	0	45	0 0	30	135	00	0 0	77	346	50	0 0	77	346	50	0 0
3	0	67	5 0	31	139	50	0 0	78	351	00	0 0	78	351	00	0 0
4	0	90	0 0	32	144	00	0 0	79	355	50	0 0	79	355	50	0 0
5	1	12	5 0	33	148	50	0 0	80	360	00	0 0	80	360	00	0 0
6	1	35	0 0	34	153	00	0 0	81	364	50	0 0	81	364	50	0 0
7	1	57	5 0	35	157	50	0 0	82	369	00	0 0	82	369	00	0 0
8	1	80	0 0	36	162	00	0 0	83	373	50	0 0	83	373	50	0 0
9	2	02	5 0	37	166	50	0 0	84	378	00	0 0	84	378	00	0 0
10	2	25	0 0	38	171	00	0 0	85	382	50	0 0	85	382	50	0 0
11	2	47	5 0	39	175	50	0 0	86	387	00	0 0	86	387	00	0 0
12	2	70	0 0	40	180	00	0 0	87	391	50	0 0	87	391	50	0 0
13	2	92	5 0	41	184	50	0 0	88	396	00	0 0	88	396	00	0 0
14	3	15	0 0	42	189	00	0 0	89	400	50	0 0	89	400	50	0 0
15	3	37	5 0	43	193	50	0 0	90	405	00	0 0	90	405	00	0 0
16	3	60	0 0	44	198	00	0 0	91	409	50	0 0	91	409	50	0 0
17	3	82	5 0	45	202	50	0 0	92	414	00	0 0	92	414	00	0 0
18	4	05	0 0	46	207	00	0 0	93	418	50	0 0	93	418	50	0 0
19	4	27	5 0	47	211	50	0 0	94	423	00	0 0	94	423	00	0 0
£ 1	4	50	0 0	48	216	00	0 0	95	427	50	0 0	95	427	50	0 0
2	9	00	0 0	49	220	50	0 0	96	432	00	0 0	96	432	00	0 0
3	13	50	0 0	50	225	00	0 0	97	436	50	0 0	97	436	50	0 0
4	18	00	0 0	51	229	50	0 0	98	441	00	0 0	98	441	00	0 0
5	22	50	0 0	52	234	00	0 0	99	445	50	0 0	99	445	50	0 0
6	27	00	0 0	53	238	50	0 0	100	450	00	0 0	100	450	00	0 0
7	31	50	0 0	54	243	00	0 0	200	900	00	0 0	200	900	00	0 0
8	36	00	0 0	55	247	50	0 0	300	1350	00	0 0	300	1350	00	0 0
9	40	50	0 0	56	252	00	0 0	400	1800	00	0 0	400	1800	00	0 0
10	45	00	0 0	57	256	50	0 0	500	2250	00	0 0	500	2250	00	0 0
11	49	50	0 0	58	261	00	0 0	600	2700	00	0 0	600	2700	00	0 0
12	54	00	0 0	59	265	50	0 0	700	3150	00	0 0	700	3150	00	0 0
13	58	50	0 0	60	270	00	0 0	800	3600	00	0 0	800	3600	00	0 0
14	63	00	0 0	61	274	50	0 0	900	4050	00	0 0	900	4050	00	0 0
15	67	50	0 0	62	279	00	0 0	1000	4500	00	0 0	1000	4500	00	0 0

Sterling Exchange at 1½ per Cent advance. 9

l. Cy.				Stg.				Prov. Cy.				Stg.				Prov. Cy.			
c.	m.	27 p.		£	§	c.	m. 27 p.	£	§	c.	m. 27 p.	£	§	c.	m. 27 p.	£	§	c.	m. 27 p.
50	0	0	0	1	0	00	9 11	16	72	17	7 21	63	284	20	0 0	64	288	71	1 3
00	0	0	0	1	0	01	8 21	17	76	68	8 24	64	288	71	1 3	65	293	22	2 6
50	0	0	0	2	0	03	7 16	18	81	20	0 0	65	293	22	2 6	66	297	73	3 9
00	0	0	0	3	0	05	6 10	19	85	71	1 3	66	297	73	3 9	67	302	24	4 12
00	0	0	0	4	0	07	5 5	20	90	22	2 6	67	302	24	4 12	68	306	75	5 15
00	0	0	0	5	0	09	4 0	21	94	73	3 9	68	306	75	5 15	69	311	26	6 18
00	0	0	0	6	0	11	2 21	22	99	24	4 12	69	311	26	6 18	70	315	77	7 21
00	0	0	0	7	0	13	1 15	23	103	75	5 15	70	315	77	7 21	71	320	28	8 24
00	0	0	0	8	0	15	0 10	24	108	26	6 18	71	320	28	8 24	72	324	80	0 0
00	0	0	0	9	0	16	9 4	25	112	77	7 21	72	324	80	0 0	73	329	81	1 3
00	0	0	0	10	0	18	7 26	26	117	28	8 24	73	329	81	1 3	74	333	82	2 6
00	0	0	0	11	0	20	6 21	27	121	80	0 0	74	333	82	2 6	75	338	33	3 9
00	0	0	0	s.	1	0	22 5 15	28	126	3	3	75	338	33	3 9	76	342	84	4 12
00	0	0	0	1	0	45	1 3	29	130	82	2 6	76	342	84	4 12	77	347	35	5 15
00	0	0	0	2	0	67	6 18	30	135	33	3 9	77	347	35	5 15	78	351	86	6 18
00	0	0	0	3	0	90	2 6	31	139	84	4 12	78	351	86	6 18	79	356	37	7 21
00	0	0	0	4	0	12	7 21	32	144	35	5 15	79	356	37	7 21	80	360	88	8 24
00	0	0	0	5	1	12	7 21	33	148	86	0 18	80	360	88	8 24	81	365	40	0 0
00	0	0	0	6	1	35	3 9	34	153	37	7 21	81	365	40	0 0	82	369	91	1 3
00	0	0	0	7	1	57	8 24	35	157	88	8 24	82	369	91	1 3	83	374	42	2 6
00	0	0	0	8	1	80	4 12	36	162	40	0 0	83	374	42	2 6	84	378	93	3 9
00	0	0	0	9	2	03	0 0	37	166	91	1 3	84	378	93	3 9	85	383	44	4 12
00	0	0	0	10	2	25	5 15	38	171	42	2 6	85	383	44	4 12	86	387	95	5 15
00	0	0	0	11	2	48	1 3	39	175	93	3 9	86	387	95	5 15	87	392	46	6 18
00	0	0	0	12	2	70	6 18	40	180	44	4 12	87	392	46	6 18	88	396	97	7 21
00	0	0	0	13	2	93	2 6	41	184	95	5 15	88	396	97	7 21	89	401	43	8 24
00	0	0	0	14	3	15	7 21	42	189	46	6 18	89	401	43	8 24	90	406	00	0 0
00	0	0	0	15	3	38	3 9	43	193	97	7 21	90	406	00	0 0	91	410	51	1 3
00	0	0	0	16	3	60	8 24	44	198	48	8 24	91	410	51	1 3	92	415	02	2 6
00	0	0	0	17	3	83	4 12	45	203	00	0 0	92	415	02	2 6	93	419	53	3 9
00	0	0	0	18	4	06	0 0	46	207	51	1 3	93	419	53	3 9	94	424	04	4 12
00	0	0	0	19	4	28	5 15	47	212	02	2 6	94	424	04	4 12	95	428	55	5 15
00	0	0	0	£	1	4	51 1 3	48	216	53	3 9	95	428	55	5 15	96	433	06	6 18
00	0	0	0	2	9	02	2 6	49	221	04	4 12	96	433	06	6 18	97	437	57	7 21
00	0	0	0	3	13	53	3 9	50	225	55	5 15	97	437	57	7 21	98	442	08	8 24
00	0	0	0	4	18	04	4 12	51	230	06	6 18	98	442	08	8 24	99	446	60	0 0
00	0	0	0	5	22	55	5 15	52	234	57	7 21	99	446	60	0 0	100	451	11	1 3
00	0	0	0	6	27	06	6 18	53	239	08	8 24	100	451	11	1 3	200	902	22	2 6
00	0	0	0	7	31	57	7 21	54	243	60	0 0	200	902	22	2 6	300	1353	33	3 9
00	0	0	0	8	36	08	8 24	55	248	11	1 3	300	1353	33	3 9	400	1804	44	4 12
00	0	0	0	9	40	60	0 0	56	252	62	2 6	400	1804	44	4 12	500	2255	55	5 15
00	0	0	0	10	45	11	1 3	57	257	13	3 9	500	2255	55	5 15	600	2706	66	6 18
00	0	0	0	11	49	62	2 6	58	261	64	4 12	600	2706	66	6 18	700	3157	77	7 21
00	0	0	0	12	54	13	3 9	59	266	15	5 15	700	3157	77	7 21	800	3608	88	8 24
00	0	0	0	13	58	64	4 12	60	270	66	6 18	800	3608	88	8 24	900	4060	00	0 0
00	0	0	0	14	63	15	5 15	61	275	17	7 21	900	4060	00	0 0	1000	4511	11	1 3
00	0	0	0	15	67	66	6 18	62	279	68	8 24	1000	4511	11	1 3				

B

10 Sterling Exchange at 1½ per Cent advance.

Stg.	Provl. Cy.			Stg.	Provl. Cy.				Stg.	Provl. Cy.			
	\$	c.	m. 27 p.		£	\$	c.	m. 27 p.		£	\$	c.	m. 27 p.
½	0	00	9 11	16	72	35	5 15	63	284	90	0 0		
1	0	01	8 23	17	76	87	7 21	64	289	42	2 6		
2	0	03	7 18	18	81	40	0 0	65	293	94	4 12		
3	0	05	6 14	19	85	92	2 6	66	298	46	6 18		
4	0	07	5 10	20	90	44	4 12	67	302	98	8 24		
5	0	09	4 6	21	94	96	6 18	68	307	51	1 3		
6	0	11	3 1	22	99	48	8 24	69	312	03	3 9		
7	0	13	1 24	23	104	01	1 3	70	316	55	5 15		
8	0	15	0 20	24	108	53	3 9	71	321	07	7 21		
9	0	16	9 16	25	113	05	5 15	72	325	60	0 0		
10	0	18	8 11	26	117	57	7 21	73	330	12	2 6		
11	0	20	7 7	27	122	10	0 0	74	334	64	4 12		
s.				28	126	62	2 6	75	339	16	6 18		
1	0	22	6 3	29	131	14	4 12	76	343	68	8 24		
2	0	45	2 6	30	135	66	6 18	77	348	21	1 3		
3	0	97	3 9	31	140	18	8 24	78	352	73	3 9		
4	0	90	4 12	32	144	71	1 3	79	357	25	5 15		
5	1	13	0 15	33	149	23	3 9	80	361	77	7 21		
6	1	35	6 18	34	153	75	5 15	81	366	30	0 0		
7	1	58	2 21	35	158	27	7 21	82	370	82	2 6		
8	1	80	8 24	36	162	80	0 0	83	375	34	4 12		
9	2	03	5 0	37	167	32	2 6	84	379	86	6 18		
10	2	26	1 3	38	171	84	4 12	85	384	38	8 24		
11	2	48	7 6	39	176	36	6 18	86	388	91	1 3		
12	2	71	3 9	40	180	88	8 24	87	393	43	3 9		
13	2	93	9 12	41	185	41	1 3	88	397	95	5 15		
14	3	16	5 15	42	189	93	3 9	89	402	47	7 21		
15	3	39	1 18	43	194	45	5 15	90	407	00	0 0		
16	3	61	7 21	44	198	97	7 21	91	411	52	2 6		
17	3	84	3 24	45	203	50	0 0	92	416	04	4 12		
18	4	07	0 0	46	208	02	2 6	93	420	56	6 18		
19	4	29	6 3	47	212	54	4 12	94	425	08	8 24		
£ 1	4	52	2 6	48	217	06	6 18	95	429	61	1 3		
2	9	04	4 12	49	221	58	8 24	96	434	13	3 9		
3	13	56	6 18	50	226	11	1 3	97	438	65	5 15		
4	18	08	8 24	51	230	63	3 9	98	443	17	7 21		
5	22	61	1 3	52	235	15	5 15	99	447	70	0 0		
6	27	13	3 9	53	239	67	7 21	100	452	22	2 6		
7	31	65	5 15	54	244	20	0 0	200	904	44	4 12		
8	36	17	7 21	55	248	72	2 6	300	1356	66	6 18		
9	40	70	0 0	56	253	24	4 12	400	1808	88	8 24		
10	45	22	2 6	57	257	76	6 18	500	2261	11	1 3		
11	49	74	4 12	58	262	28	8 24	600	2713	33	3 9		
12	54	26	6 18	59	266	81	1 3	700	3165	55	5 15		
13	58	78	8 24	60	271	33	3 9	800	3617	77	7 21		
14	63	31	1 3	61	275	85	5 15	900	4070	00	0 0		
15	67	83	3 9	62	280	37	7 21	1000	4522	22	2 6		

Sterling Exchange at 2½ per Cent advance. 13

l. Cy.

c. m. 27 p.
 0 0 0
 4 4 12
 8 8 24
 3 3 9
 7 7 21
 2 2 6
 6 6 18
 1 1 3
 5 5 15
 0 0 0
 4 4 12
 8 8 24
 3 3 9
 7 7 21
 2 2 6
 6 6 18
 1 1 3
 5 5 15
 0 0 0
 4 4 12
 8 8 24
 3 3 9
 7 7 21
 2 2 6
 6 6 18
 1 1 3
 5 5 15
 0 0 0
 4 4 12
 8 8 24
 3 3 9
 7 7 21
 2 2 6
 6 6 18
 1 1 3
 5 5 15
 0 0 0
 4 4 12

Stg.				Provl. Cy.				Stg.				Provl. Cy.			
d.	£	s.	c.	m. 27 p.	£	£	s.	c.	m. 27 p.	£	£	s.	c.	m. 27 p.	
1	0	00	0	13	16	72	88	8	24	63	287	00	0	0	
2	0	01	8	26	17	77	44	4	12	64	291	55	5	15	
3	0	03	7	26	18	82	00	0	0	65	296	11	1	3	
4	0	05	6	25	19	86	55	5	15	66	300	66	6	18	
5	0	07	5	25	20	91	11	1	3	67	305	22	2	6	
6	0	09	4	24	21	95	66	6	18	68	309	77	7	21	
7	0	11	3	24	22	100	22	2	0	69	314	33	3	9	
8	0	13	2	23	23	104	77	7	21	70	318	88	8	24	
9	0	15	1	23	24	109	33	3	9	71	323	44	4	12	
10	0	17	0	22	25	113	88	8	24	72	328	00	0	0	
11	0	18	9	22	26	118	44	4	12	73	332	55	5	15	
s.	0	20	8	21	27	123	00	0	0	74	337	11	1	3	
1	0	22	7	21	28	127	55	5	15	75	341	66	6	18	
2	0	45	5	15	29	132	11	1	3	76	346	22	2	6	
3	0	68	3	9	30	136	66	6	18	77	350	77	7	21	
4	0	91	1	3	31	141	22	2	6	78	355	33	3	9	
5	1	13	8	24	32	145	77	7	21	79	359	88	8	24	
6	1	36	6	18	33	150	33	3	9	80	364	44	4	12	
7	1	59	4	12	34	154	88	8	24	81	369	00	0	0	
8	1	82	2	6	35	159	44	4	12	82	373	55	5	15	
9	2	05	0	0	36	164	00	0	0	83	378	11	1	3	
10	2	27	7	21	37	168	55	5	15	84	382	66	6	18	
11	2	50	5	15	38	173	11	1	3	85	387	22	2	6	
12	2	73	3	9	39	177	66	6	18	86	391	77	7	21	
13	2	96	1	3	40	182	22	2	6	87	396	33	3	9	
14	3	18	8	24	41	186	77	7	21	88	400	88	8	24	
15	3	41	6	18	42	191	33	3	9	89	405	44	4	12	
16	3	64	4	12	43	195	88	8	24	90	410	00	0	0	
17	3	87	2	6	44	200	44	4	12	91	414	55	5	15	
18	4	10	0	0	45	205	00	0	0	92	419	11	1	3	
19	4	32	7	21	46	209	55	5	15	93	423	66	6	18	
£ 1	4	55	5	15	47	214	11	1	3	94	428	22	2	6	
2	9	11	1	3	48	218	66	6	18	95	432	77	7	21	
3	18	66	6	18	49	223	22	2	6	96	437	33	3	9	
4	18	22	2	6	50	227	77	7	21	97	441	88	8	24	
5	22	77	7	21	51	232	33	3	9	98	446	44	4	12	
6	27	33	3	9	52	236	88	8	24	99	451	00	0	0	
7	31	88	8	24	53	241	44	4	12	100	455	55	5	15	
8	36	44	4	12	54	246	00	0	0	200	911	11	1	3	
9	41	00	0	0	55	250	55	5	15	300	1396	66	6	18	
10	45	55	5	15	56	255	11	1	3	400	1822	22	2	6	
11	50	11	1	3	57	259	66	6	18	500	2277	77	7	21	
12	54	66	6	18	58	264	22	2	6	600	2733	33	3	9	
13	59	22	2	6	59	268	77	7	21	700	3188	88	8	24	
14	63	77	7	21	60	273	33	3	9	800	3644	44	4	12	
15	68	33	3	9	61	277	88	8	24	900	4100	00	0	0	
					62	282	44	4	12	1000	4555	55	5	15	

Sterling Exchange at 3 per Cent advance. 15

l. Cy.				Stg.				Stg.				Stg.			
m. 27 p.				Prov. Cy.				Prov. Cy.				Prov. Cy.			
d.	\$	c.	m. 27 p.	£	\$	c.	m. 27 p.	£	\$	c.	m. 27 p.	£	\$	c.	m. 27 p.
0	0	0	0	16	73	24	4 12	63	288	40	0 0	63	288	40	0 0
6	6	18	1	17	77	82	2 6	64	292	97	7 21	64	292	97	7 21
3	3	9	2	18	82	40	0 0	65	297	55	5 15	65	297	55	5 15
0	0	0	3	19	86	07	7 21	66	302	13	3 9	66	302	13	3 9
6	6	18	4	20	91	55	5 15	67	306	71	1 3	67	306	71	1 3
3	3	9	5	21	96	13	3 9	68	311	28	8 24	68	311	28	8 24
0	0	0	6	22	100	71	1 3	69	315	86	6 18	69	315	86	6 18
6	6	18	7	23	105	28	8 24	70	320	44	4 12	70	320	44	4 12
3	3	9	8	24	109	86	6 18	71	325	02	2 6	71	325	02	2 6
0	0	0	9	25	114	44	4 12	72	329	60	0 0	72	329	60	0 0
6	6	18	10	26	119	02	2 6	73	334	17	7 21	73	334	17	7 21
3	3	9	11	27	123	00	0 0	74	338	75	5 15	74	338	75	5 15
0	0	0	s.	28	128	17	7 21	75	343	33	3 9	75	343	33	3 9
6	6	18	1	29	132	75	5 15	76	347	91	1 3	76	347	91	1 3
3	3	9	2	30	137	33	3 9	77	352	48	8 24	77	352	48	8 24
0	0	0	3	31	141	91	1 3	78	357	06	6 18	78	357	06	6 18
6	6	18	4	32	146	48	8 24	79	361	64	4 12	79	361	64	4 12
3	3	9	5	33	151	06	6 18	80	366	22	2 6	80	366	22	2 6
0	0	0	6	34	155	64	4 12	81	370	80	0 0	81	370	80	0 0
6	6	18	7	35	160	22	2 6	82	375	37	7 21	82	375	37	7 21
3	3	9	8	36	164	80	0 0	83	379	95	5 15	83	379	95	5 15
0	0	0	9	37	169	37	7 21	84	384	53	3 9	84	384	53	3 9
6	6	18	10	38	173	95	5 15	85	389	11	1 3	85	389	11	1 3
3	3	9	11	39	178	53	3 9	86	393	68	8 24	86	393	68	8 24
0	0	0	12	40	183	11	1 3	87	398	26	6 18	87	398	26	6 18
6	6	18	13	41	187	68	8 24	88	402	84	4 12	88	402	84	4 12
3	3	9	14	42	192	26	6 18	89	407	42	2 6	89	407	42	2 6
0	0	0	15	43	196	84	4 12	90	412	00	0 0	90	412	00	0 0
6	6	18	16	44	201	42	2 6	91	416	57	7 21	91	416	57	7 21
3	3	9	17	45	206	00	0 0	92	421	15	5 15	92	421	15	5 15
0	0	0	18	46	210	57	7 21	93	425	73	3 9	93	425	73	3 9
6	6	18	19	47	215	15	5 15	94	430	31	1 3	94	430	31	1 3
3	3	9	£ 1	48	219	73	3 9	95	434	88	8 24	95	434	88	8 24
0	0	0	2	49	224	31	1 3	96	439	46	6 18	96	439	46	6 18
6	6	18	3	50	228	88	8 24	97	444	04	4 12	97	444	04	4 12
3	3	9	4	51	233	46	6 18	98	448	62	2 6	98	448	62	2 6
0	0	0	5	52	238	04	4 12	99	453	20	0 0	99	453	20	0 0
6	6	18	6	53	242	62	2 6	100	457	77	7 21	100	457	77	7 21
3	3	9	7	54	247	20	0 0	200	915	55	5 15	200	915	55	5 15
0	0	0	8	55	251	77	7 21	300	1373	33	3 9	300	1373	33	3 9
6	6	18	9	56	256	35	5 15	400	1831	11	1 3	400	1831	11	1 3
3	3	9	10	57	260	93	3 9	500	2288	88	8 24	500	2288	88	8 24
0	0	0	11	58	265	51	1 3	600	2746	66	6 18	600	2746	66	6 18
6	6	18	12	59	270	08	8 24	700	3204	44	4 12	700	3204	44	4 12
3	3	9	13	60	274	66	6 18	800	3662	22	2 6	800	3662	22	2 6
0	0	0	14	61	279	24	4 12	900	4120	00	0 0	900	4120	00	0 0
6	6	18	15	62	283	82	2 6	1000	4577	77	7 21	1000	4577	77	7 21

Sterling Exchange at $3\frac{1}{2}$ per Cent advance. 17

Cy.				Stg.				Stg.				Stg.			
m. 27 p.				Prov. Cy.				Prov. Cy.				Prov. Cy.			
d.	\$	c.	m. 27 p.	£	\$	c.	m. 27 p.	£	\$	c.	m. 27 p.	£	\$	c.	m. 27 p.
0	0	0		16	73	00	0 0 0	63	289	80	0 0 0				
8	24			17	78	20	0 0 0	64	294	40	0 0 0				
7	21			18	82	80	0 0 0	65	299	00	0 0 0				
6	18			19	87	40	0 0 0	66	303	60	0 0 0				
5	15			20	92	00	0 0 0	67	308	20	0 0 0				
4	12			21	96	60	0 0 0	68	312	80	0 0 0				
3	9			22	101	20	0 0 0	69	317	40	0 0 0				
2	6			23	105	80	0 0 0	70	322	00	0 0 0				
1	3			24	110	40	0 0 0	71	326	60	0 0 0				
0	0			25	115	00	0 0 0	72	331	20	0 0 0				
8	24			26	119	60	0 0 0	73	335	80	0 0 0				
7	21			27	124	20	0 0 0	74	340	40	0 0 0				
6	18			28	128	80	0 0 0	75	345	00	0 0 0				
5	15			29	133	40	0 0 0	76	349	60	0 0 0				
4	12			30	138	00	0 0 0	77	354	20	0 0 0				
3	9			31	142	60	0 0 0	78	358	80	0 0 0				
2	6			32	147	20	0 0 0	79	363	40	0 0 0				
1	3			33	151	80	0 0 0	80	368	00	0 0 0				
0	0			34	156	40	0 0 0	81	372	60	0 0 0				
8	24			35	161	00	0 0 0	82	377	20	0 0 0				
7	21			36	165	60	0 0 0	83	381	80	0 0 0				
6	18			37	170	20	0 0 0	84	386	40	0 0 0				
5	15			38	174	80	0 0 0	85	391	00	0 0 0				
4	12			39	179	40	0 0 0	86	395	60	0 0 0				
3	9			40	184	00	0 0 0	87	400	20	0 0 0				
2	6			41	188	60	0 0 0	88	404	80	0 0 0				
1	3			42	193	20	0 0 0	89	409	40	0 0 0				
0	0			43	197	80	0 0 0	90	414	00	0 0 0				
8	24			44	202	40	0 0 0	91	418	60	0 0 0				
7	21			45	207	00	0 0 0	92	423	20	0 0 0				
6	18			46	211	60	0 0 0	93	427	80	0 0 0				
5	15			47	216	20	0 0 0	94	432	40	0 0 0				
4	12			48	220	80	0 0 0	95	437	00	0 0 0				
3	9			49	225	40	0 0 0	96	441	60	0 0 0				
2	6			50	230	00	0 0 0	97	446	20	0 0 0				
1	3			51	234	60	0 0 0	98	450	80	0 0 0				
0	0			52	239	20	0 0 0	99	455	40	0 0 0				
8	24			53	243	80	0 0 0	100	460	00	0 0 0				
7	21			54	248	40	0 0 0	200	920	00	0 0 0				
6	18			55	253	00	0 0 0	300	1380	00	0 0 0				
5	15			56	257	60	0 0 0	400	1840	00	0 0 0				
4	12			57	262	20	0 0 0	500	2300	00	0 0 0				
3	9			58	266	80	0 0 0	600	2760	00	0 0 0				
2	6			59	271	40	0 0 0	700	3220	00	0 0 0				
1	3			60	276	00	0 0 0	800	3680	00	0 0 0				
0	0			61	280	60	0 0 0	900	4140	00	0 0 0				
8	24			62	285	20	0 0 0	1000	4600	00	0 0 0				

18 Sterling Exchange at $3\frac{1}{2}$ per Cent advance.

Stg.	Provl. Cy.			Stg.	Provl. Cy.			Stg.	Provl. Cy.		
	\$	c.	m. 27 p.		£	\$	c.		m. 27 p.	£	\$
1/2	0	00	9 16	16	73	77	7 21	63	290	50	0 0
1	0	01	9 6	17	78	38	8 24	64	295	11	1 3
2	0	03	8 12	18	83	00	0 0	65	296	72	2 6
3	0	05	7 17	19	87	61	1 3	66	304	33	3 9
4	0	07	6 23	20	92	22	2 6	67	308	94	4 12
5	0	09	6 2	21	96	83	3 9	68	313	55	5 15
6	0	11	5 7	22	101	44	4 12	69	318	16	6 18
7	0	13	4 13	23	106	05	5 15	70	322	77	7 21
8	0	15	3 19	24	110	66	6 18	71	327	38	8 24
9	0	17	2 25	25	115	27	7 21	72	332	00	0 0
10	0	19	2 3	26	119	88	8 24	73	336	61	1 3
11	0	21	1 0	27	124	50	0 0	74	341	22	2 6
1	0	23	0 15	28	129	11	1 3	75	345	83	3 9
2	0	46	1 3	29	133	72	2 6	76	350	44	4 12
3	0	69	1 18	30	138	33	3 9	77	355	05	5 15
4	0	92	2 6	31	142	94	4 12	78	359	66	6 18
5	1	15	2 21	32	147	55	5 15	79	364	27	7 21
6	1	38	3 0	33	152	16	6 18	80	368	88	8 24
7	1	61	3 24	34	156	77	7 21	81	373	50	0 0
8	1	84	4 12	35	161	38	8 24	82	378	11	1 3
9	2	07	5 0	36	166	00	0 0	83	382	72	2 6
10	2	30	5 15	37	170	61	1 3	84	387	33	3 9
11	2	53	6 3	38	175	22	2 6	85	391	94	4 12
12	2	76	6 18	39	179	83	3 9	86	396	55	5 15
13	2	99	7 6	40	184	44	4 12	87	401	16	6 18
14	3	22	7 21	41	189	05	5 15	88	405	77	7 21
15	3	45	8 9	42	193	66	6 18	89	410	38	8 24
16	3	68	8 24	43	198	27	7 21	90	415	00	0 0
17	3	91	9 12	44	202	88	8 24	91	419	61	1 3
18	4	15	0 0	45	207	50	0 0	92	424	22	2 6
19	4	38	0 15	46	212	11	1 3	93	428	83	3 9
20	4	61	1 3	47	216	72	2 6	94	433	44	4 12
1	4	22	2 6	48	221	33	3 9	95	438	05	5 15
2	9	22	2 6	49	225	94	4 12	96	442	66	6 18
3	13	83	3 9	50	230	55	5 15	97	447	27	7 21
4	18	44	4 12	51	235	16	6 18	98	451	88	8 24
5	23	05	5 15	52	239	77	7 21	99	456	50	0 0
6	27	66	6 18	53	244	38	8 24	100	461	11	1 3
7	32	27	7 21	54	249	00	0 0	200	922	22	2 6
8	36	88	8 24	55	253	61	1 3	300	1383	33	3 9
9	41	50	0 0	56	258	22	2 6	400	1844	44	4 12
10	46	11	1 3	57	262	83	3 9	500	2305	55	5 15
11	50	72	2 6	58	267	44	4 12	600	2766	66	6 18
12	55	33	3 9	59	272	05	5 15	700	3227	77	7 21
13	59	94	4 12	60	276	66	6 18	800	3688	88	8 24
14	64	55	5 15	61	281	27	7 21	900	4150	00	0 0
15	66	16	6 18	62	285	88	8 24	1000	4611	11	1 3

Sterling Exchange at 4 per Cent advance.

Cy.

m. 27 p.
0 0 0
1 1 3
2 2 6
3 3 0
4 4 12
5 5 15
6 6 18
7 7 21
8 8 24
9 9 0
10 0 0
11 1 3
12 2 6
13 3 9
14 4 12
15 5 15
16 6 18
17 7 21
18 8 24
19 9 0
20 0 0
21 1 3
22 2 6
23 3 9
24 4 12
25 5 15
26 6 18
27 7 21
28 8 24
29 9 0
30 0 0
31 1 3
32 2 6
33 3 9
34 4 12
35 5 15
36 6 18
37 7 21
38 8 24
39 9 0
40 0 0
41 1 3
42 2 6
43 3 9
44 4 12
45 5 15
46 6 18
47 7 21
48 8 24
49 9 0
50 0 0
51 1 3
52 2 6
53 3 9
54 4 12
55 5 15
56 6 18
57 7 21
58 8 24
59 9 0
60 0 0
61 1 3

Stg.				Provl. Cy.				Stg.				Provl. Cy.			
d.	\$	c.	m. 27 p.	£	\$	c.	m. 27 p.	£	\$	c.	m. 27 p.	£	\$	c.	m. 27 p.
1	0	00	0 17	16	73	05	5 15	63	291	20	0 0	63	291	20	0 0
2	0	01	9 7	17	78	57	7 21	64	295	82	2 6	64	295	82	2 6
3	0	03	8 14	18	83	20	0 0	65	300	44	4 12	65	300	44	4 12
4	0	05	7 21	19	87	82	2 6	66	305	06	6 18	66	305	06	6 18
5	0	07	7 1	20	92	44	4 12	67	309	08	8 24	67	309	08	8 24
6	0	09	6 8	21	97	06	0 18	68	314	31	1 3	68	314	31	1 3
7	0	11	5 15	22	101	68	8 24	69	318	93	3 9	69	318	93	3 9
8	0	13	4 22	23	106	31	1 3	70	323	55	5 15	70	323	55	5 15
9	0	15	4 2	24	110	93	3 9	71	328	17	7 21	71	328	17	7 21
10	0	17	3 9	25	115	55	5 15	72	332	80	0 0	72	332	80	0 0
11	0	19	2 16	26	120	17	7 21	73	337	42	2 6	73	337	42	2 6
12	0	21	1 23	27	124	80	0 0	74	342	04	4 12	74	342	04	4 12
1	0	23	1 3	28	129	42	2 6	75	346	06	0 18	75	346	06	0 18
2	0	40	2 6	29	134	04	4 12	76	351	28	8 24	76	351	28	8 24
3	0	69	3 9	30	138	66	0 18	77	355	91	1 3	77	355	91	1 3
4	0	92	4 12	31	143	28	8 24	78	360	53	3 9	78	360	53	3 9
5	1	15	5 15	32	147	91	1 3	79	365	15	5 15	79	365	15	5 15
6	1	38	6 18	33	152	53	3 9	80	369	77	7 21	80	369	77	7 21
7	1	61	7 21	34	157	15	5 15	81	374	40	0 0	81	374	40	0 0
8	1	84	8 24	35	161	77	7 21	82	379	02	2 6	82	379	02	2 6
9	2	08	0 0	36	166	40	0 0	83	383	64	4 12	83	383	64	4 12
10	2	31	1 3	37	171	02	2 6	84	388	26	6 18	84	388	26	6 18
11	2	54	2 6	38	175	64	4 12	85	392	88	8 24	85	392	88	8 24
12	2	77	3 9	39	180	26	6 18	86	397	51	1 3	86	397	51	1 3
13	3	00	4 12	40	184	88	8 24	87	402	13	3 9	87	402	13	3 9
14	3	23	5 15	41	189	51	1 3	88	406	75	5 15	88	406	75	5 15
15	3	46	6 18	42	194	13	3 9	89	411	37	7 21	89	411	37	7 21
16	3	69	7 21	43	198	75	5 15	90	416	00	0 0	90	416	00	0 0
17	3	92	8 24	44	203	37	7 21	91	420	62	2 6	91	420	62	2 6
18	4	16	0 0	45	208	00	0 0	92	425	24	4 12	92	425	24	4 12
19	4	39	1 3	46	212	62	2 6	93	429	86	6 18	93	429	86	6 18
20	4	62	2 6	47	217	24	4 12	94	434	48	8 24	94	434	48	8 24
21	4	85	3 9	48	221	86	6 18	95	439	11	1 3	95	439	11	1 3
22	4	08	4 12	49	226	48	8 24	96	443	73	3 9	96	443	73	3 9
23	4	31	5 15	50	231	11	1 3	97	448	35	5 15	97	448	35	5 15
24	4	54	6 18	51	235	73	3 9	98	452	97	7 21	98	452	97	7 21
25	4	77	7 21	52	240	35	5 15	99	457	60	0 0	99	457	60	0 0
26	4	00	8 24	53	244	97	7 21	100	462	22	2 6	100	462	22	2 6
27	4	23	9 0	54	249	60	0 0	200	924	44	4 12	200	924	44	4 12
28	4	46	0 0	55	254	22	2 6	300	1386	66	6 18	300	1386	66	6 18
29	4	69	0 0	56	258	84	4 12	400	1848	88	8 24	400	1848	88	8 24
30	4	92	0 0	57	263	46	6 18	500	2311	11	1 3	500	2311	11	1 3
31	4	15	0 0	58	268	08	8 24	600	2773	33	3 9	600	2773	33	3 9
32	4	38	0 0	59	272	71	1 3	700	3235	55	5 15	700	3235	55	5 15
33	4	61	0 0	60	277	33	3 9	800	3697	77	7 21	800	3697	77	7 21
34	4	84	0 0	61	281	95	5 15	900	4160	00	0 0	900	4160	00	0 0
35	4	07	0 0	62	286	57	7 21	1000	4622	22	2 6	1000	4622	22	2 6

20 Sterling Exchange at $4\frac{1}{4}$ per Cent advance.

Stg.	Provl. Cy.				Stg.	Provl. Cy.				Stg.	Provl. Cy.			
d.	£	s.	d.	m. 37 p.	£	£	s.	d.	m. 37 p.	£	£	s.	d.	m. 37 p.
1	0	00	9	18	10	74	13	3	9	63	291	90	0	0
2	0	01	9	8	17	78	76	6	18	64	296	53	3	9
3	0	03	8	16	18	83	40	0	0	65	301	16	6	18
4	0	05	7	25	19	88	03	3	9	66	305	80	0	0
5	0	07	7	6	20	92	66	0	18	67	310	43	3	9
6	0	09	6	14	21	97	30	0	0	68	315	06	6	18
7	0	11	5	22	22	101	93	3	9	69	319	70	0	0
8	0	13	5	4	23	100	56	6	18	70	324	33	3	9
9	0	15	4	12	24	111	20	0	0	71	328	06	6	18
10	0	17	3	20	25	116	83	3	9	72	333	60	0	0
11	0	19	3	1	26	120	46	6	18	73	338	23	3	9
12	0	21	2	10	27	125	10	0	0	74	342	86	6	18
13	0	23	1	18	28	129	73	3	9	75	347	50	0	0
14	0	46	3	9	29	134	36	6	18	76	352	13	3	9
15	0	60	5	0	30	130	00	0	0	77	356	76	6	18
16	0	69	6	18	31	143	63	3	9	78	361	40	0	0
17	1	15	8	9	32	148	26	6	18	79	366	03	3	9
18	1	30	0	0	33	152	90	0	0	80	370	66	6	18
19	1	62	1	18	34	157	53	3	9	81	375	30	0	0
20	1	85	3	9	35	162	16	0	18	82	379	93	3	9
21	2	08	5	0	36	166	80	0	0	83	384	56	6	18
22	2	31	6	18	37	171	43	3	9	84	389	20	0	0
23	2	54	8	9	38	176	06	6	18	85	393	83	3	9
24	2	78	0	0	39	180	70	0	0	86	398	46	6	18
25	3	01	1	18	40	185	33	3	9	87	403	10	0	0
26	3	24	3	9	41	189	96	6	18	88	407	73	3	9
27	3	47	5	0	42	194	60	0	0	89	412	36	6	18
28	3	70	6	18	43	199	23	3	9	90	417	00	0	0
29	3	93	8	9	44	203	86	6	18	91	421	63	3	9
30	4	17	0	0	45	208	50	0	0	92	426	26	6	18
31	4	40	1	18	46	213	13	3	9	93	430	90	0	0
32	4	63	3	9	47	217	76	6	18	94	435	53	3	9
33	4	26	6	18	48	222	40	0	0	95	440	16	6	18
34	13	90	0	0	49	227	03	3	9	96	444	80	0	0
35	18	53	3	9	50	231	66	6	18	97	449	43	3	9
36	23	16	6	18	51	236	30	0	0	98	454	06	6	18
37	27	80	0	0	52	240	93	3	9	99	458	70	0	0
38	32	43	3	9	53	245	56	6	18	100	463	33	3	9
39	37	06	6	18	54	250	20	0	0	200	926	66	6	18
40	42	29	0	0	55	254	83	3	9	300	1390	00	0	0
41	47	52	3	9	56	259	46	6	18	400	1853	33	3	9
42	49	22	6	18	57	264	10	0	0	500	2316	66	6	18
43	50	45	9	9	58	269	73	3	9	600	2780	00	0	0
44	55	08	0	0	59	273	36	6	18	700	3243	33	3	9
45	60	23	3	9	60	278	00	0	0	800	3706	66	6	18
46	64	46	6	18	61	282	63	3	9	900	4170	00	0	0
47	69	50	0	0	62	287	26	6	18	1000	4633	33	3	9

Sterling Exchange at 4½ per Cent advance. 21

Cy.				Stg.				Stg.				Stg.			
Prov. Cy.				Prov. Cy.				Prov. Cy.				Prov. Cy.			
d.	£	s.	m. 77 p.	£	§	c.	m. 77 p.	£	§	c.	m. 77 p.	£	§	c.	m. 77 p.
0	0	0	0	0	0	0	0	0	0	0	0	0	0	0	0
3	9			1	0	01	9	17	78	95	5	63	292	60	0
6	18			2	0	03	8	18	89	00	0	64	297	24	4
0	0			3	0	05	8	19	88	24	4	65	301	88	8
3	9			4	0	07	7	10	92	88	8	66	306	53	3
6	18			5	0	09	6	20	97	53	3	67	311	17	7
0	0			6	0	11	6	21	102	17	7	68	315	82	2
3	9			7	0	13	5	22	106	82	2	69	320	46	6
6	18			8	0	15	4	23	111	46	6	70	325	11	1
0	0			9	0	17	4	24	110	11	1	71	329	75	5
3	9			10	0	19	3	25	120	75	5	72	334	40	0
6	18			11	0	21	2	26	125	40	0	73	339	04	4
0	0			s.				27	125	40	0	74	343	68	8
3	9			1	0	23	2	28	130	04	4	75	348	33	3
6	18			2	0	46	4	29	134	08	8	76	352	97	7
0	0			3	0	69	6	30	139	33	3	77	357	62	2
3	9			4	0	92	8	31	143	97	7	78	362	26	6
6	18			5	1	16	1	32	148	02	2	79	366	91	1
0	0			6	1	39	3	33	153	26	6	80	371	55	5
3	9			7	1	62	5	34	157	01	1	81	376	20	0
6	18			8	1	85	7	35	162	55	5	82	380	84	4
0	0			9	2	09	0	36	167	20	0	83	385	48	8
3	9			10	2	32	2	37	171	84	4	84	390	13	3
6	18			11	2	55	4	38	176	48	8	85	394	77	7
0	0			12	2	78	6	39	181	13	3	86	399	42	2
3	9			13	3	01	8	40	185	77	7	87	404	06	6
6	18			14	3	25	1	41	190	42	2	88	408	71	1
0	0			15	3	48	3	42	195	06	6	89	413	35	5
3	9			16	3	71	5	43	199	71	1	90	418	00	0
6	18			17	3	94	7	44	204	35	5	91	422	64	4
0	0			18	4	18	0	45	209	00	0	92	427	28	8
3	9			19	4	41	2	46	213	64	4	93	431	93	3
6	18			£	4	64	4	47	218	28	8	94	436	57	7
0	0			2	9	28	8	48	222	93	3	95	441	22	2
3	9			3	13	93	3	49	227	57	7	96	445	86	6
6	18			4	18	57	7	50	232	22	2	97	450	51	1
0	0			5	23	22	2	51	236	86	6	98	455	15	5
3	9			6	27	86	6	52	241	51	1	99	459	80	0
6	18			7	32	51	1	53	246	15	5	100	464	44	4
0	0			8	37	15	5	54	250	80	0	200	928	88	8
3	9			9	41	80	0	55	255	44	4	300	1393	33	9
6	18			10	46	44	4	56	260	08	8	400	1857	77	7
0	0			11	51	08	8	57	264	73	3	500	2322	22	2
3	9			12	55	73	3	58	269	37	7	600	2786	66	6
6	18			13	60	37	7	59	274	02	2	700	3251	11	1
0	0			14	65	02	2	60	278	66	6	800	3715	55	5
3	9			15	69	66	6	61	283	31	1	900	4180	00	0
								62	287	95	5	1000	4644	44	4

Sterling Exchange at 5 per Cent advance. 23

Stg. Provl. Cy.				Stg. Provl. Cy.				Stg. Provl. Cy.							
c.	m.	27 p.	p.	£	\$	c.	m.	27 p.	p.	£	\$	c.	m.	27 p.	p.
30	0	0	0	16	74	66	6	18		63	294	00	0	0	
95	5	15		17	79	33	3	9		64	298	66	6	18	
61	1	3		18	84	00	0	0		65	303	33	3	9	
28	6	18		19	88	66	6	18		66	308	00	0	0	
92	2	6		20	93	33	3	9		67	312	66	6	18	
57	7	21		21	98	00	0	0		68	317	33	3	9	
23	3	9		22	102	66	6	18		69	322	00	0	0	
88	8	24		23	107	33	3	9		70	326	66	6	18	
54	4	12		24	112	00	0	0		71	331	33	3	9	
20	0	0		25	116	66	6	18		72	336	00	0	0	
35	5	15		26	121	33	3	9		73	340	66	6	18	
1	1	3		27	126	00	0	0		74	345	33	3	9	
6	6	18		28	130	66	6	18		75	350	00	0	0	
2	2	6		29	135	33	3	9		76	354	66	6	18	
7	7	21		30	140	00	0	0		77	359	33	3	9	
3	3	9		31	144	66	6	18		78	364	00	0	0	
8	8	24		32	149	33	3	9		79	368	66	6	18	
4	4	12		33	154	00	0	0		80	373	33	3	9	
0	0	0		34	158	66	6	18		81	378	00	0	0	
5	5	15		35	163	33	3	9		82	382	66	6	18	
1	1	3		36	168	00	0	0		83	387	33	3	9	
3	3	6	18	37	172	66	6	18		84	392	00	0	0	
2	2	6		38	177	33	3	9		85	396	66	6	18	
7	7	21		39	182	00	0	0		86	401	33	3	9	
3	3	9		40	186	66	6	18		87	406	00	0	0	
8	8	24		41	191	33	3	9		88	410	66	6	18	
4	4	12		42	196	00	0	0		89	415	33	3	9	
0	0	0		43	200	66	6	18		90	420	00	0	0	
5	5	15		44	205	33	3	9		91	424	66	6	18	
1	1	3		45	210	00	0	0		92	429	33	3	9	
6	6	18		46	214	66	6	18		93	434	00	0	0	
2	2	6		47	219	33	3	9		94	438	66	6	18	
7	7	21		48	224	00	0	0		95	443	33	3	9	
3	3	9		49	228	66	6	18		96	448	00	0	0	
8	8	24		50	233	33	3	9		97	452	66	6	18	
4	4	12		51	238	00	0	0		98	457	33	3	9	
0	0	0		52	242	66	6	18		99	462	00	0	0	
5	5	15		53	247	33	3	9		100	466	66	6	18	
1	1	3		54	252	00	0	0		200	933	33	3	9	
6	6	18		55	256	66	6	18		300	1400	00	0	0	
2	2	6		56	261	33	3	9		400	1866	66	6	18	
7	7	21		57	266	00	0	0		500	2333	33	3	9	
3	3	9		58	270	66	6	18		606	2800	00	0	0	
8	8	24		59	275	33	3	9		700	3266	66	6	18	
4	4	12		60	280	00	0	0		800	3733	33	3	9	
0	0	0		61	284	66	6	18		900	4200	00	0	0	
5	5	15		62	289	33	3	9		1000	4666	66	6	18	

C.	m.	27 p.
70	0	0
37	7	21
05	5	15
73	3	9
11	1	3
08	8	24
76	6	18
44	4	12
2	2	6
10	0	0
7	7	21
5	5	15
3	3	9
1	1	3
8	8	24
6	6	18
4	4	12
2	2	6
0	0	0
7	7	21
5	5	15
3	3	9
1	1	3
8	8	24
6	6	18
4	4	12
2	2	6
0	0	0
7	7	21
5	5	15
3	3	9
1	1	3
8	8	24
6	6	18
4	4	12
2	2	6
0	0	0
7	7	21
5	5	15
3	3	9
1	1	3
8	8	24
6	6	18
4	4	12
2	2	6
0	0	0
7	7	21
5	5	15
3	3	9
1	1	3
8	8	24
6	6	18
4	4	12
2	2	6
0	0	0
7	7	21
5	5	15
3	3	9
1	1	3
8	8	24
6	6	18
4	4	12
2	2	6
0	0	0
7	7	21

Sterling Exchange at 5½ per Cent advance. 25

Stg.				Provl. Cy.				Stg.				Provl. Cy.				Stg.				Provl. Cy.					
d.	£	s.	m.	c.	m.	27 p.		£	\$	c.	m.	27 p.		£	\$	c.	m.	27 p.		£	\$	c.	m.	27 p.	
1	0	00	9	21				16	75	02	2	6		63	295	40	0	0		63	295	40	0	0	
2	0	01	9	14				17	79	71	1	3		64	300	08	8	24		64	300	08	8	24	
3	0	03	9	2				18	84	40	0	0		65	304	77	7	21		65	304	77	7	21	
4	0	05	8	16				19	89	08	8	24		66	309	46	6	18		66	309	46	6	18	
5	0	07	8	4				20	93	77	7	21		67	314	15	5	15		67	314	15	5	15	
6	0	09	7	18				21	98	46	6	18		68	318	84	4	12		68	318	84	4	12	
7	0	11	7	6				22	103	15	5	15		69	323	53	3	9		69	323	53	3	9	
8	0	13	6	20				23	107	84	4	12		70	328	22	2	6		70	328	22	2	6	
9	0	15	6	8				24	112	53	3	9		71	332	91	1	3		71	332	91	1	3	
10	0	17	5	22				25	117	22	2	6		72	337	60	0	0		72	337	60	0	0	
11	0	19	5	10				26	121	91	1	3		73	342	28	8	24		73	342	28	8	24	
12	0	21	4	24				27	126	60	0	0		74	346	97	7	21		74	346	97	7	21	
1	0	23	4	12				28	131	28	8	24		75	351	66	6	18		75	351	66	6	18	
2	0	46	8	24				29	135	97	7	21		76	356	35	5	15		76	356	35	5	15	
3	0	70	3	9				30	140	66	6	18		77	361	04	4	12		77	361	04	4	12	
4	0	93	7	21				31	145	35	5	15		78	365	73	3	9		78	365	73	3	9	
5	1	17	2	6				32	150	04	4	12		79	370	42	2	6		79	370	42	2	6	
6	1	40	6	18				33	154	73	3	9		80	375	11	1	3		80	375	11	1	3	
7	1	64	1	3				34	159	42	2	6		81	379	80	0	0		81	379	80	0	0	
8	1	87	5	15				35	164	11	1	3		82	384	48	8	24		82	384	48	8	24	
9	2	11	0	0				36	168	80	0	0		83	389	17	7	21		83	389	17	7	21	
10	2	34	4	12				37	173	48	8	24		84	393	86	6	18		84	393	86	6	18	
11	2	57	8	24				38	178	17	7	21		85	398	55	5	15		85	398	55	5	15	
12	2	81	3	9				39	182	86	6	18		86	403	24	4	12		86	403	24	4	12	
13	3	04	7	21				40	187	55	5	15		87	407	93	3	9		87	407	93	3	9	
14	3	28	2	6				41	192	24	4	12		88	412	62	2	6		88	412	62	2	6	
15	3	51	6	18				42	196	93	3	9		89	417	31	1	3		89	417	31	1	3	
16	3	75	1	3				43	201	62	2	6		90	422	00	0	0		90	422	00	0	0	
17	3	98	5	15				44	206	31	1	3		91	426	68	8	24		91	426	68	8	24	
18	4	22	0	0				45	211	00	0	0		92	431	37	7	21		92	431	37	7	21	
19	4	45	4	12				46	215	68	8	24		93	436	06	6	18		93	436	06	6	18	
£ 1	4	68	8	24				47	220	37	7	21		94	440	75	5	15		94	440	75	5	15	
2	9	37	7	21				48	225	06	6	18		95	445	44	4	12		95	445	44	4	12	
3	14	06	6	18				49	229	75	5	15		96	450	13	3	9		96	450	13	3	9	
4	18	75	5	15				50	234	44	4	12		97	454	82	2	6		97	454	82	2	6	
5	23	44	4	12				51	239	13	3	9		98	459	51	1	3		98	459	51	1	3	
6	28	13	3	9				52	243	82	2	6		99	464	20	0	0		99	464	20	0	0	
7	32	82	2	6				53	248	51	1	3		100	468	88	8	24		100	468	88	8	24	
8	37	51	1	3				54	253	20	0	0		200	937	77	7	21		200	937	77	7	21	
9	42	20	0	0				55	257	88	8	24		300	1406	66	6	18		300	1406	66	6	18	
10	46	88	8	24				56	262	57	7	21		400	1875	55	5	15		400	1875	55	5	15	
11	51	57	7	21				57	267	26	6	18		500	2344	44	4	12		500	2344	44	4	12	
12	56	26	6	18				58	271	95	5	15		600	2813	33	3	9		600	2813	33	3	9	
13	60	95	5	15				59	276	64	4	12		700	3282	22	2	6		700	3282	22	2	6	
14	65	64	4	12				60	281	33	3	9		800	3751	11	1	3		800	3751	11	1	3	
15	70	33	3	9				61	286	02	2	6		900	4220	00	0	0		900	4220	00	0	0	
								62	290	71	1	3		1000	4688	88	8	24		1000	4688	88	8	24	

Sterling Exchange at 6 per Cent advance.

l. Cy.		Stg.				Prov. Cy.				Stg.				Prov. Cy.			
c.	m. 27 p.	£	\$.	c.	m. 27 p.	£	\$.	c.	m. 27 p.	£	\$.	c.	m. 27 p.	£	\$.	c.	m. 27 p.
10	0 0 0	1	0	00	9 22	16	75	37	7 21	68	296	80	0 0	100	471	11	1 3
80	0 0 0	1	0	01	9 17	17	80	08	8 24	64	301	51	1 3	200	942	22	2 6
50	0 0 0	2	0	03	9 7	18	84	80	0 0	65	306	22	2 6	300	1413	33	3 9
20	0 0 0	3	0	05	3 24	19	89	51	1 3	66	310	93	3 9	400	1884	44	4 12
90	0 0 0	4	0	07	8 14	20	94	22	2 6	67	315	64	4 12	500	2355	55	5 15
80	0 0 0	5	0	09	8 4	21	98	93	3 9	68	320	35	5 15	600	2826	66	6 18
90	0 0 0	6	0	11	7 21	22	103	34	4 12	69	325	06	6 18	700	3297	77	7 21
00	0 0 0	7	0	13	7 11	23	108	35	5 15	70	329	77	7 21	800	3768	88	8 24
00	0 0 0	8	0	15	7 1	24	113	06	6 18	71	334	48	8 24	900	4240	00	0 0
00	0 0 0	9	0	17	6 18	25	117	77	7 21	72	339	20	0 0	1000	4711	11	1 3
00	0 0 0	10	0	19	6 8	26	122	48	8 24	73	343	91	1 3				
00	0 0 0	11	0	21	5 25	27	127	20	0 0	74	348	62	2 6				
00	0 0 0	s.	0	23	5 15	28	131	91	1 3	75	353	33	3 9				
00	0 0 0	1	0	47	1 3	29	136	62	2 6	76	358	04	4 12				
00	0 0 0	2	0	70	6 18	30	141	33	3 9	77	362	75	5 15				
00	0 0 0	3	0	94	2 6	31	146	04	4 12	78	367	46	6 18				
00	0 0 0	4	0	17	7 21	32	150	75	5 15	79	372	17	7 21				
00	0 0 0	5	1	41	3 9	33	155	46	6 18	80	376	88	8 24				
00	0 0 0	6	1	64	8 24	34	160	17	7 21	81	381	60	0 0				
00	0 0 0	7	1	88	4 12	35	164	88	8 24	82	386	31	1 3				
00	0 0 0	8	2	12	0 0	36	169	60	0 0	83	391	02	2 6				
00	0 0 0	9	2	35	5 15	37	174	31	1 3	84	395	73	3 9				
00	0 0 0	10	2	59	1 3	38	179	02	2 6	85	400	44	4 12				
00	0 0 0	11	2	82	6 18	39	183	73	3 9	86	405	15	5 15				
00	0 0 0	12	2	06	2 6	40	188	44	4 12	87	409	86	6 18				
00	0 0 0	13	3	08	2 6	41	193	15	5 15	88	414	57	7 21				
00	0 0 0	14	3	29	7 21	42	197	86	6 18	89	419	28	8 24				
00	0 0 0	15	3	53	3 9	43	202	57	7 21	90	424	00	0 0				
00	0 0 0	16	3	76	8 24	44	207	28	8 24	91	428	71	1 3				
00	0 0 0	17	4	00	4 12	45	212	00	0 0	92	433	42	2 6				
00	0 0 0	18	4	24	0 0	46	216	71	1 3	93	438	13	3 9				
00	0 0 0	19	4	47	5 15	47	221	42	2 6	94	442	84	4 12				
00	0 0 0	s.	4	71	1 3	48	226	13	3 9	95	447	55	5 15				
00	0 0 0	1	9	42	2 6	49	230	84	4 12	96	452	26	6 18				
00	0 0 0	2	14	13	3 9	50	235	55	5 15	97	456	97	7 21				
00	0 0 0	3	18	84	4 12	51	240	26	6 18	98	461	68	8 24				
00	0 0 0	4	23	55	5 15	52	244	97	7 21	99	466	40	0 0				
00	0 0 0	5	28	26	6 18	53	249	68	8 24	100	471	11	1 3				
00	0 0 0	6	32	97	7 21	54	254	40	0 0	200	942	22	2 6				
00	0 0 0	7	37	68	8 24	55	259	11	1 3	300	1413	33	3 9				
00	0 0 0	8	42	40	0 0	56	263	82	2 6	400	1884	44	4 12				
00	0 0 0	9	47	11	1 3	57	268	53	3 9	500	2355	55	5 15				
00	0 0 0	10	51	82	2 6	58	273	24	4 12	600	2826	66	6 18				
00	0 0 0	11	56	53	3 9	59	277	95	5 15	700	3297	77	7 21				
00	0 0 0	12	61	24	4 14	60	282	66	6 18	800	3768	88	8 24				
00	0 0 0	13	65	95	5 15	61	287	37	7 21	900	4240	00	0 0				
00	0 0 0	14	70	68	6 18	62	292	08	8 24	1000	4711	11	1 3				

Sterling Exchange at 6½ per Cent advance.

Stg.				Prov. Cy.				Stg.				Prov. Cy.			
d.	£	s.	m.	£	£	s.	m.	£	£	s.	m.	£	£	s.	m.
1	0	00	9 24	16	75	01	1 3	03	298	90	0 0	03	298	90	0 0
1	0	01	9 21	17	80	05	5 15	64	303	04	4 12	64	303	04	4 12
2	0	03	9 15	18	85	40	0 0	65	308	38	8 24	65	308	38	8 24
3	0	05	9 8	19	90	14	4 12	66	313	13	3 9	66	313	13	3 9
4	0	07	9 2	20	04	88	8 24	67	317	87	7 21	67	317	87	7 21
5	0	09	8 23	21	99	63	3 9	68	322	62	2 6	68	322	62	2 6
6	0	11	8 17	22	104	37	7 21	69	327	36	6 18	69	327	36	6 18
7	0	13	8 10	23	109	12	2 6	70	332	11	1 3	70	332	11	1 3
8	0	15	8 4	24	113	86	6 18	71	336	85	5 15	71	336	85	5 15
9	0	17	7 25	25	118	61	1 3	72	341	60	0 0	72	341	60	0 0
10	0	19	7 19	26	123	35	5 15	73	346	34	4 12	73	346	34	4 12
11	0	21	7 12	27	128	10	0 0	74	351	08	8 24	74	351	08	8 24
s.				28	132	84	4 12	75	355	83	3 9	75	355	83	3 9
1	0	23	7 6	29	137	58	8 24	76	360	57	7 21	76	360	57	7 21
2	0	47	4 12	30	142	33	3 9	77	365	32	2 6	77	365	32	2 6
3	0	71	1 18	31	147	07	7 21	78	370	06	6 18	78	370	06	6 18
4	0	94	8 24	32	151	82	2 6	79	374	81	1 3	79	374	81	1 3
5	1	18	6 3	33	156	56	6 18	80	379	55	5 15	80	379	55	5 15
6	1	42	3 9	34	161	31	1 3	81	384	30	0 0	81	384	30	0 0
7	1	66	0 15	35	166	05	5 15	82	389	04	4 12	82	389	04	4 12
8	1	89	7 21	36	170	80	0 0	83	393	78	8 24	83	393	78	8 24
9	2	13	5 0	37	175	54	4 12	84	398	53	3 9	84	398	53	3 9
10	2	37	2 6	38	180	28	8 24	85	403	27	7 21	85	403	27	7 21
11	2	60	9 12	39	185	03	3 9	86	408	02	2 6	86	408	02	2 6
12	2	84	6 18	40	189	77	7 21	87	412	76	6 18	87	412	76	6 18
13	3	08	3 24	41	194	52	2 6	88	417	51	1 3	88	417	51	1 3
14	3	32	1 3	42	199	26	6 18	89	422	25	5 15	89	422	25	5 15
15	3	55	8 9	43	204	01	1 3	90	427	00	0 0	90	427	00	0 0
16	3	79	5 15	44	208	75	5 15	91	431	74	4 12	91	431	74	4 12
17	4	03	2 21	45	213	50	0 0	92	436	48	8 24	92	436	48	8 24
18	4	27	0 0	46	218	24	4 12	93	441	23	3 9	93	441	23	3 9
19	4	50	7 6	47	222	98	8 24	94	445	97	7 21	94	445	97	7 21
£ 1	4	74	4 12	48	227	73	3 9	95	450	72	2 6	95	450	72	2 6
2	9	48	8 24	49	232	47	7 21	96	455	46	6 18	96	455	46	6 18
3	14	23	3 9	50	237	22	2 6	97	460	21	1 3	97	460	21	1 3
4	18	97	7 21	51	241	96	6 18	98	464	95	5 15	98	464	95	5 15
5	23	72	2 6	52	246	71	1 3	99	469	70	0 0	99	469	70	0 0
6	28	46	6 18	53	251	45	5 15	100	474	44	4 12	100	474	44	4 12
7	33	21	1 3	54	256	20	0 0	200	948	88	8 24	200	948	88	8 24
8	37	95	5 15	55	260	94	4 12	300	1423	33	3 9	300	1423	33	3 9
9	42	70	0 0	56	265	68	8 24	400	1897	77	7 21	400	1897	77	7 21
10	47	44	4 12	57	270	43	3 9	500	2372	22	2 6	500	2372	22	2 6
11	52	18	8 24	58	275	17	7 21	600	2846	66	6 18	600	2846	66	6 18
12	56	93	3 9	59	279	92	2 6	700	3321	11	1 3	700	3321	11	1 3
13	61	67	7 21	60	284	66	6 18	800	3795	55	5 15	800	3795	55	5 15
14	66	42	2 6	61	289	41	1 3	900	4270	00	0 0	900	4270	00	0 0
15	71	18	6 18	62	294	15	5 15	1000	4744	44	4 12	1000	4744	44	4 12

Sterling Exchange at 7½ per Cent advance. 33

C.y.				Stg.				Stg.				Stg.						
m. 27 p.				Provl. Cy.				Provl. Cy.				Provl. Cy.						
0	0	0	0	0	0	0	0	16	76	44	4	12	63	301	00	0	0	
6	18	0	0	1	0	01	9	25	17	81	22	2	6	64	305	77	7	21
3	9	0	0	2	0	03	9	22	18	86	00	0	0	65	310	55	5	15
0	0	0	0	3	0	05	0	20	19	90	77	7	21	66	315	33	3	9
6	18	0	0	4	0	07	0	17	20	95	55	5	15	67	320	11	1	3
3	9	0	0	5	0	09	0	15	21	100	33	3	9	68	324	88	8	24
0	0	0	0	6	0	11	0	12	22	105	11	1	3	69	329	66	6	18
6	18	0	0	7	0	13	0	10	23	109	88	8	24	70	334	44	4	12
3	9	0	0	8	0	15	9	7	24	114	66	6	18	71	339	22	2	6
0	0	0	0	9	0	17	0	5	25	119	44	4	12	72	344	00	0	0
6	18	0	0	10	0	19	9	2	26	124	22	2	6	73	348	77	7	21
3	9	0	0	11	0	21	9	0	27	129	00	0	0	74	353	55	5	15
0	0	0	0	s.					28	133	77	7	21	75	358	33	3	9
6	18	0	0	1	0	23	8	24	29	138	55	5	15	76	363	11	1	3
3	9	0	0	2	0	27	7	21	30	143	33	3	9	77	367	88	8	24
0	0	0	0	3	0	31	6	18	31	148	11	1	3	78	372	66	6	18
6	18	0	0	4	0	35	5	15	32	152	88	8	24	79	377	44	4	12
3	9	0	0	5	1	39	4	12	33	157	66	6	18	80	382	22	2	6
0	0	0	0	6	1	43	3	9	34	162	44	4	12	81	387	00	0	0
6	18	0	0	7	1	47	2	6	35	167	22	2	6	82	391	77	7	21
3	9	0	0	8	1	51	1	3	36	172	00	0	0	83	396	55	5	15
0	0	0	0	9	2	55	0	0	37	177	77	7	21	84	401	33	3	9
6	18	0	0	10	2	59	8	24	38	181	55	5	15	85	406	11	1	3
3	9	0	0	11	2	63	7	21	39	186	33	3	9	86	410	88	8	24
0	0	0	0	12	2	67	6	18	40	191	11	1	3	87	415	66	6	18
6	18	0	0	13	3	71	5	15	41	195	88	8	24	88	420	44	4	12
3	9	0	0	14	3	75	4	12	42	200	66	6	18	89	425	22	2	6
0	0	0	0	15	3	79	3	9	43	205	44	4	12	90	430	00	0	0
6	18	0	0	16	3	83	2	6	44	210	22	2	6	91	434	77	7	21
3	9	0	0	17	4	87	1	3	45	215	00	0	0	92	439	55	5	15
0	0	0	0	18	4	91	0	0	46	219	77	7	21	93	444	33	3	9
6	18	0	0	19	4	95	8	24	47	224	55	5	15	94	449	11	1	3
3	9	0	0	20	4	99	7	21	48	229	33	3	9	95	453	88	8	24
0	0	0	0	21	5	103	6	18	49	234	11	1	3	96	458	66	6	18
6	18	0	0	22	5	107	5	15	50	238	88	8	24	97	463	44	4	12
3	9	0	0	23	5	111	4	12	51	243	66	6	18	98	468	22	2	6
0	0	0	0	24	5	115	3	9	52	248	44	4	12	99	473	00	0	0
6	18	0	0	25	5	119	2	6	53	253	22	2	6	100	477	77	7	21
3	9	0	0	26	5	123	1	3	54	258	00	0	0	200	955	55	5	15
0	0	0	0	27	5	127	0	0	55	263	77	7	21	300	1439	33	3	9
6	18	0	0	28	5	131	9	0	56	267	55	5	15	400	1911	11	1	3
3	9	0	0	29	5	135	8	24	57	272	33	3	9	500	2388	88	8	24
0	0	0	0	30	5	139	7	21	58	277	11	1	3	600	2866	66	6	18
6	18	0	0	31	5	143	6	18	59	281	88	8	24	700	3344	44	4	12
3	9	0	0	32	5	147	5	15	60	286	66	6	18	800	3822	22	2	6
0	0	0	0	33	5	151	4	12	61	291	44	4	12	900	4300	00	0	0
6	18	0	0	34	5	155	3	9	62	296	22	2	6	1000	4777	77	7	21

Sterling Exchange at 8 1/2 per Cent advance.

Stg.	Prov. Cy.			Stg.	Prov. Cy.			Stg.	Prov. Cy.		
	£	\$	c. m. 27 p		£	\$	c. m. 27 p		£	\$	c. m. 27 p
1	0	01	0 2	16	77	33	3 9	63	304	50	0 0
2	0	02	0 4	17	82	16	6 18	64	309	33	3 9
3	0	04	0 7	18	87	00	0 0	65	314	16	6 18
4	0	06	0 11	19	91	83	3 9	66	319	00	0 0
5	0	08	0 15	20	96	66	6 18	67	323	83	3 9
6	0	10	0 19	21	101	50	0 0	68	328	66	6 18
7	0	12	0 22	22	106	33	3 9	69	333	50	0 0
8	0	14	0 26	23	111	16	6 18	70	338	33	3 9
9	0	16	1 3	24	116	00	0 0	71	343	16	6 18
10	0	18	1 7	25	120	83	3 9	72	348	00	0 0
11	0	20	1 10	26	125	66	6 18	73	352	83	3 9
12	0	22	1 14	27	130	50	0 0	74	357	66	6 18
13	0	24	1 18	28	135	33	3 9	75	362	50	0 0
14	0	26	1 22	29	140	16	6 18	76	367	33	3 9
15	0	28	1 26	30	145	00	0 0	77	372	16	6 18
16	0	30	1 30	31	149	83	3 9	78	377	00	0 0
17	0	32	1 34	32	154	66	6 18	79	381	83	3 9
18	0	34	1 38	33	159	50	0 0	80	386	66	6 18
19	0	36	1 42	34	164	33	3 9	81	391	50	0 0
20	0	38	1 46	35	169	16	6 18	82	396	33	3 9
21	0	40	1 50	36	174	00	0 0	83	401	16	6 18
22	0	42	1 54	37	178	83	3 9	84	406	00	0 0
23	0	44	1 58	38	183	66	6 18	85	410	83	3 9
24	0	46	2 02	39	188	50	0 0	86	415	66	6 18
25	0	48	2 06	40	193	33	3 9	87	420	50	0 0
26	0	50	2 10	41	198	16	6 18	88	425	33	3 9
27	0	52	2 14	42	203	00	0 0	89	430	16	6 18
28	0	54	2 18	43	207	83	3 9	90	435	00	0 0
29	0	56	2 22	44	212	66	6 18	91	439	83	3 9
30	0	58	2 26	45	217	50	0 0	92	444	66	6 18
31	0	60	2 30	46	222	33	3 9	93	449	50	0 0
32	0	62	2 34	47	227	16	6 18	94	454	33	3 9
33	0	64	2 38	48	232	00	0 0	95	459	16	6 18
34	0	66	2 42	49	236	83	3 9	96	464	00	0 0
35	0	68	2 46	50	241	66	6 18	97	468	83	3 9
36	0	70	2 50	51	246	50	0 0	98	473	66	6 18
37	0	72	2 54	52	251	33	3 9	99	478	50	0 0
38	0	74	2 58	53	256	16	6 18	100	483	33	3 9
39	0	76	3 02	54	261	00	0 0	200	966	66	6 18
40	0	78	3 06	55	265	83	3 9	300	1450	00	0 0
41	0	80	3 10	56	270	66	6 18	400	1933	33	3 9
42	0	82	3 14	57	275	50	0 0	500	2416	66	6 18
43	0	84	3 18	58	280	33	3 9	600	2900	00	0 0
44	0	86	3 22	59	285	16	6 18	700	3383	33	3 9
45	0	88	3 26	60	290	00	0 0	800	3866	66	6 18
46	0	90	3 30	61	294	83	3 9	900	4350	00	0 0
47	0	92	3 34	62	299	66	6 18	1000	4833	33	3 9

Sterling Exchange at 9 per Cent advance. 89

Cy.		Stg.				Prov. Cy.				Stg.				Prov. Cy.				
m. 27 p.		£	\$	c.	m. 27 p.	£	\$	c.	m. 27 p.	£	\$	c.	m. 27 p.	£	\$	c.	m. 27 p.	
0	0	0	0	01	0	2	16	77	51	1	3	63	305	20	0	0		
3	3	9	1	0	02	0	5	17	82	35	5	15	64	310	04	4	12	
6	6	18	2	0	04	0	10	18	87	20	0	0	65	314	88	8	24	
0	0	0	3	0	06	0	15	19	92	04	4	12	66	319	73	3	9	
3	3	9	4	0	08	0	20	20	96	88	8	24	67	324	57	7	21	
6	6	18	5	0	10	0	25	21	101	73	3	9	68	329	42	2	6	
0	0	0	6	0	12	1	3	22	106	57	7	21	69	334	26	6	18	
3	3	9	7	0	14	1	8	23	111	42	2	6	70	339	11	1	3	
6	6	18	8	0	16	1	13	24	116	20	6	18	71	343	05	5	15	
0	0	0	9	0	18	1	18	25	121	11	1	3	72	348	80	0	0	
3	3	9	10	0	20	1	23	26	125	95	5	15	73	353	04	4	12	
6	6	18	11	0	22	2	1	27	130	80	0	0	74	358	48	8	24	
0	0	0	s.	1	0	24	2	6	28	135	64	4	12	75	363	33	3	9
3	3	9	2	0	48	4	12	29	140	48	8	24	76	368	17	7	21	
6	6	18	3	0	72	6	18	30	145	33	3	9	77	373	02	2	6	
0	0	0	4	0	96	8	24	31	150	17	7	21	78	377	86	6	18	
3	3	9	5	1	21	1	3	32	155	02	2	6	79	382	71	1	3	
6	6	18	6	1	45	3	9	33	159	80	6	18	80	387	55	5	15	
0	0	0	7	1	69	5	15	34	164	71	1	3	81	392	40	0	0	
3	3	9	8	1	93	7	21	35	169	55	5	15	82	397	24	4	12	
6	6	18	9	2	18	0	0	36	174	40	0	0	83	402	08	8	24	
0	0	0	10	2	42	2	6	37	179	24	4	12	84	406	93	3	9	
3	3	9	11	2	66	4	12	38	184	08	8	24	85	411	77	7	21	
6	6	18	12	2	90	6	18	39	188	93	3	9	86	416	62	2	6	
0	0	0	13	3	14	8	24	40	193	77	7	21	87	421	46	6	18	
3	3	9	14	3	39	1	3	41	198	62	2	6	88	426	31	1	3	
6	6	18	15	3	63	3	9	42	203	46	6	18	89	431	15	5	15	
0	0	0	16	3	87	5	15	43	208	31	1	3	90	436	00	0	0	
3	3	9	17	4	11	7	21	44	213	15	5	15	91	440	84	4	12	
6	6	18	18	4	36	0	0	45	218	00	0	0	92	445	68	8	24	
0	0	0	19	4	60	2	6	46	222	84	4	12	93	450	53	3	9	
3	3	9	20	4	84	4	12	47	227	68	8	24	94	455	37	7	21	
6	6	18	21	0	68	8	24	48	232	53	3	9	95	460	22	2	6	
0	0	0	22	0	92	0	0	49	237	37	7	21	96	465	06	6	18	
3	3	9	23	14	53	3	9	50	242	22	2	6	97	469	91	1	3	
6	6	18	24	4	19	37	7	21	51	247	06	0	18	98	474	75	5	15
0	0	0	25	5	24	22	2	6	52	251	91	1	3	99	479	60	0	0
3	3	9	26	6	29	06	6	18	53	256	75	5	15	100	484	44	4	12
6	6	18	27	7	33	91	1	3	54	261	60	0	0	200	968	88	8	24
0	0	0	28	8	38	75	5	15	55	266	44	4	12	300	1453	33	3	9
3	3	9	29	9	43	60	0	0	56	271	28	8	24	400	1937	77	7	21
6	6	18	30	10	48	44	4	12	57	276	13	3	9	500	2422	22	2	6
0	0	0	31	11	53	28	8	24	58	280	97	7	21	600	2906	66	6	18
3	3	9	32	12	58	13	3	9	59	285	82	2	6	700	3391	11	1	3
6	6	18	33	13	62	97	7	21	60	290	66	6	18	800	3875	55	5	15
0	0	0	34	14	67	82	2	6	61	295	51	1	3	900	4360	00	0	0
3	3	9	35	15	72	66	6	18	62	300	35	5	15	1000	4844	44	4	12

Sterling Exchange at 9½ per Cent advance. 41

m. 27 p.
0 0
5 15
1 3
6 18
2 6
7 21
3 9
8 24
4 12
0 0
5 15
1 3
3 18
2 6
9 9
24
12
0
15
3
18
6
21
9
24
12
0
15
3
18
6
21
9
24
12
0
5
3
3
6
1
9
4
2
3
5

Stg.				Provl. Cy.				Stg.				Provl. Cy.				Stg.				Provl. Cy.					
d.	£	\$	c.	m.	27 p.	£	\$	c.	m.	27 p.	£	\$	c.	m.	27 p.	£	\$	c.	m.	27 p.	£	\$	c.	m.	27 p.
1	0	01	0	3		16	77	86	6	18	63	306	60	0	0	64	311	46	6	18	65	316	33	3	9
2	0	02	0	7		17	82	73	3	9	64	311	46	6	18	65	316	33	3	9	66	321	20	0	0
3	0	04	0	15		18	87	60	0	0	65	316	33	3	9	66	321	20	0	0	67	326	06	6	18
4	0	06	0	22		19	92	46	6	18	66	321	20	0	0	67	326	06	6	18	68	330	93	3	9
5	0	08	1	3		20	97	33	3	9	67	326	06	6	18	68	330	93	3	9	69	335	80	0	0
6	0	10	1	10		21	102	20	0	0	68	330	93	3	9	70	340	66	6	18	69	335	80	0	0
7	0	12	1	18		22	107	06	6	18	69	335	80	0	0	70	340	66	6	18	71	345	53	3	9
8	0	14	1	25		23	111	93	3	9	70	340	66	6	18	71	345	53	3	9	72	350	40	0	0
9	0	16	2	6		24	116	80	0	0	71	345	53	3	9	72	350	40	0	0	73	355	26	6	18
10	0	18	2	13		25	121	66	6	18	72	350	40	0	0	73	355	26	6	18	74	360	13	3	9
11	0	20	2	21		26	126	53	3	9	73	355	26	6	18	74	360	13	3	9	75	365	00	0	0
12	0	22	3	1		27	131	40	0	0	74	360	13	3	9	75	365	00	0	0	76	369	86	6	18
s.						28	136	26	6	18	75	369	86	6	18	76	369	86	6	18	77	374	73	3	9
1	0	24	3	9		29	141	13	3	9	76	369	86	6	18	77	374	73	3	9	78	379	60	0	0
2	0	48	6	18		30	146	00	0	0	77	374	73	3	9	78	379	60	0	0	79	384	46	6	18
3	0	73	0	0		31	150	86	6	18	78	379	60	0	0	79	384	46	6	18	80	389	33	3	9
4	0	97	3	9		32	155	73	3	9	79	384	46	6	18	80	389	33	3	9	81	394	20	0	0
5	1	21	6	18		33	160	60	0	0	80	389	33	3	9	81	394	20	0	0	82	399	06	6	18
6	1	46	0	0		34	165	46	6	18	82	399	06	6	18	83	403	93	3	9	83	403	93	3	9
7	1	70	3	9		35	170	33	3	9	84	408	80	0	0	84	408	80	0	0	85	413	66	6	18
8	1	94	6	18		36	175	20	0	0	85	413	66	6	18	86	418	53	3	9	86	418	53	3	9
9	2	19	0	0		37	180	06	6	18	87	423	40	0	0	87	423	40	0	0	88	428	26	6	18
10	2	43	3	9		38	184	93	3	9	88	428	26	6	18	89	433	13	3	9	89	433	13	3	9
11	2	67	6	18		39	189	80	0	0	89	433	13	3	9	90	438	00	0	0	90	438	00	0	0
12	2	92	0	0		40	194	66	6	18	91	442	86	6	18	91	442	86	6	18	92	447	73	3	9
13	3	16	3	9		41	199	53	3	9	92	447	73	3	9	92	447	73	3	9	93	452	60	0	0
14	3	40	6	18		42	204	40	0	0	93	452	60	0	0	93	452	60	0	0	94	457	46	6	18
15	3	65	0	0		43	209	26	6	18	94	457	46	6	18	94	457	46	6	18	95	462	33	3	9
16	3	89	3	9		44	214	13	3	9	95	462	33	3	9	95	462	33	3	9	96	467	20	0	0
17	4	13	6	18		45	219	00	0	0	96	467	20	0	0	96	467	20	0	0	97	472	06	6	18
18	4	38	0	0		46	223	86	6	18	97	472	06	6	18	97	472	06	6	18	98	476	93	3	9
19	4	62	3	9		47	228	73	3	9	98	476	93	3	9	98	476	93	3	9	99	481	80	0	0
£ 1	4	86	6	18		48	233	60	0	0	99	481	80	0	0	100	486	66	6	18	100	486	66	6	18
2	9	73	3	9		49	238	46	6	18	200	973	33	3	9	300	1460	00	0	0	400	1946	66	6	18
3	14	60	0	0		50	243	33	3	9	400	1946	66	6	18	500	2433	33	3	9	600	2920	00	0	0
4	19	46	6	18		51	248	20	0	0	600	2920	00	0	0	700	3406	66	6	18	800	3893	33	3	9
5	24	33	3	9		52	253	06	6	18	900	4380	00	0	0	1000	4866	66	6	18					
6	29	20	0	0		53	257	93	3	9															
7	34	06	6	18		54	262	80	0	0															
8	38	93	3	9		55	267	66	6	18															
9	43	80	0	0		56	272	53	3	9															
10	48	66	6	18		57	277	40	0	0															
11	53	53	3	9		58	282	26	6	18															
12	58	40	0	0		59	287	13	3	9															
13	63	26	6	18		60	292	00	0	0															
14	68	13	3	9		61	296	86	6	18															
15	73	00	0	0		62	301	73	3	9															

Sterling Exchange at 9 $\frac{1}{4}$ per Cent advance.

Stg.	Provl. Cy.			Stg.	Provl. Cy.			Stg.	Provl. Cy.			
	\$	c.	m. 27 p.		£	\$	c.		m. 27 p.	£	\$	c.
d.												
1	0	01	0 4	16	78	04	4 12	63	307	30	0 0	
2	0	02	0 9	17	82	02	2 6	64	312	17	7 21	
3	0	04	0 17	18	87	80	0 0	65	317	05	5 15	
4	0	06	0 26	19	92	67	7 21	66	321	93	3 9	
5	0	08	1 8	20	97	55	5 15	67	326	81	1 3	
6	0	10	1 17	21	102	43	3 9	68	331	68	8 24	
7	0	12	1 25	22	107	31	1 3	69	336	56	6 18	
8	0	14	2 7	23	112	18	8 24	70	341	44	4 12	
9	0	16	2 16	24	117	06	6 18	71	346	32	2 6	
10	0	18	2 25	25	121	94	4 12	72	351	20	0 0	
11	0	20	3 6	26	126	82	2 6	73	356	07	7 21	
s.				27	131	70	0 0	74	360	95	5 15	
1	0	21	3 24	28	136	57	7 21	75	365	83	3 9	
2	0	48	7 21	29	141	45	5 15	76	370	71	1 3	
3	0	73	1 18	30	146	33	3 9	77	375	58	8 24	
4	0	97	5 15	31	151	21	1 3	78	380	46	6 18	
5	1	21	9 12	32	156	08	8 24	79	385	34	4 12	
6	1	46	3 9	33	160	96	6 18	80	390	22	2 6	
7	1	70	7 6	34	165	84	4 12	81	395	10	0 0	
8	1	95	1 3	35	170	72	2 6	82	399	97	7 21	
9	2	19	5 0	36	175	60	0 0	83	404	85	5 15	
10	2	43	8 24	37	180	47	7 21	84	409	73	3 9	
11	2	68	2 21	38	185	35	5 15	85	414	61	1 3	
12	2	92	6 18	39	190	23	3 9	86	419	48	8 24	
13	3	17	0 15	40	195	11	1 3	87	424	36	6 18	
14	3	41	4 12	41	199	98	8 24	88	429	24	4 12	
15	3	65	8 9	42	204	86	6 18	89	434	12	2 6	
16	3	90	2 6	43	209	74	4 12	90	439	00	0 0	
17	4	14	6 3	44	214	62	2 6	91	443	87	7 21	
18	4	39	0 0	45	219	50	0 0	92	448	75	5 15	
19	4	63	3 24	46	224	37	7 21	93	453	63	3 9	
£				47	229	25	5 15	94	458	51	1 3	
1	4	87	7 21	48	234	13	3 9	95	463	38	8 24	
2	9	75	5 15	49	239	01	1 3	96	468	26	6 18	
3	14	63	3 9	50	243	88	8 24	97	473	14	4 12	
4	19	51	1 3	51	248	76	6 18	98	478	02	2 6	
5	24	38	8 24	52	253	64	4 12	99	482	90	0 0	
6	29	26	6 18	53	258	52	2 6	100	487	77	7 21	
7	34	14	4 12	54	263	40	0 0	200	975	55	5 15	
8	39	02	2 6	55	268	27	7 21	300	1463	33	3 9	
9	43	00	0 0	56	273	15	5 15	400	1951	11	1 3	
10	48	77	7 21	57	278	03	3 9	500	2438	88	8 24	
11	53	65	5 15	58	282	91	1 3	600	2926	66	6 18	
12	58	53	3 9	59	287	78	8 24	700	3414	44	4 12	
13	63	41	1 3	60	292	66	6 18	800	3902	22	2 6	
14	68	28	8 24	61	297	54	4 12	900	4390	00	0 0	
15	73	16	6 18	62	302	42	2 6	1000	4877	77	7 21	

Sterling Exchange at 10½ per Cent advance. 45

y.				Stg.				Stg.				Stg.			
m. 27 p.				Provl. Cy.				Provl. Cy.				Provl. Cy.			
d.	£	s.	m. 27 p.	£	s.	c.	m. 27 p.	£	s.	c.	m. 27 p.	£	s.	c.	m. 27 p.
0	0	0	0	16	78	57	7 21	63	309	40	0 0	63	309	40	0 0
0	0	0	0	17	83	48	8 24	64	314	31	1 3	64	314	31	1 3
0	0	0	0	18	88	40	0 0	65	319	22	2 6	65	319	22	2 6
0	0	0	0	19	93	31	1 3	66	324	13	3 9	66	324	13	3 9
0	0	0	0	20	98	22	2 6	67	329	04	4 12	67	329	04	4 12
0	0	0	0	21	103	13	3 9	68	333	95	5 15	68	333	95	5 15
0	0	0	0	22	108	04	4 12	69	338	86	6 18	69	338	86	6 18
0	0	0	0	23	112	95	5 15	70	343	77	7 21	70	343	77	7 21
0	0	0	0	24	117	86	6 18	71	348	68	8 24	71	348	68	8 24
0	0	0	0	25	122	77	7 21	72	353	60	0 0	72	353	60	0 0
0	0	0	0	26	127	68	8 24	73	358	51	1 3	73	358	51	1 3
0	0	0	0	27	132	60	0 0	74	363	42	2 6	74	363	42	2 6
0	0	0	0	28	137	51	1 3	75	368	33	3 9	75	368	33	3 9
0	0	0	0	29	142	42	2 6	76	373	24	4 12	76	373	24	4 12
0	0	0	0	30	147	33	3 9	77	378	15	5 15	77	378	15	5 15
0	0	0	0	31	152	24	4 12	78	383	06	6 18	78	383	06	6 18
0	0	0	0	32	157	15	5 15	79	387	97	7 21	79	387	97	7 21
0	0	0	0	33	162	06	6 18	80	392	88	8 24	80	392	88	8 24
0	0	0	0	34	166	97	7 21	81	397	80	0 0	81	397	80	0 0
0	0	0	0	35	171	88	8 24	82	402	71	1 3	82	402	71	1 3
0	0	0	0	36	176	80	0 0	83	407	62	2 6	83	407	62	2 6
0	0	0	0	37	181	71	1 3	84	412	53	3 9	84	412	53	3 9
0	0	0	0	38	186	62	2 6	85	417	44	4 12	85	417	44	4 12
0	0	0	0	39	191	53	3 9	86	422	35	5 15	86	422	35	5 15
0	0	0	0	40	196	44	4 12	87	427	26	6 18	87	427	26	6 18
0	0	0	0	41	201	35	5 15	88	432	17	7 21	88	432	17	7 21
0	0	0	0	42	206	26	6 18	89	437	08	8 24	89	437	08	8 24
0	0	0	0	43	211	17	7 21	90	442	00	0 0	90	442	00	0 0
0	0	0	0	44	216	08	8 24	91	446	91	1 3	91	446	91	1 3
0	0	0	0	45	221	00	0 0	92	451	82	2 6	92	451	82	2 6
0	0	0	0	46	225	91	1 3	93	456	73	3 9	93	456	73	3 9
0	0	0	0	47	230	82	2 6	94	461	64	4 12	94	461	64	4 12
0	0	0	0	48	235	73	3 9	95	466	55	5 15	95	466	55	5 15
0	0	0	0	49	240	64	4 12	96	471	46	6 18	96	471	46	6 18
0	0	0	0	50	245	55	5 15	97	476	37	7 21	97	476	37	7 21
0	0	0	0	51	250	46	6 18	98	481	28	8 24	98	481	28	8 24
0	0	0	0	52	255	37	7 21	99	486	20	0 0	99	486	20	0 0
0	0	0	0	53	260	28	8 24	100	491	11	1 3	100	491	11	1 3
0	0	0	0	54	265	20	0 0	200	982	22	2 6	200	982	22	2 6
0	0	0	0	55	270	11	1 3	300	1473	33	3 9	300	1473	33	3 9
0	0	0	0	56	275	02	2 6	400	1964	44	4 12	400	1964	44	4 12
0	0	0	0	57	279	93	3 9	500	2455	55	5 15	500	2455	55	5 15
0	0	0	0	58	284	84	4 12	600	2946	66	6 18	600	2946	66	6 18
0	0	0	0	59	289	75	5 15	700	3437	77	7 21	700	3437	77	7 21
0	0	0	0	60	294	66	6 18	800	3928	88	8 24	800	3928	88	8 24
0	0	0	0	61	299	57	7 21	900	4420	00	0 0	900	4420	00	0 0
0	0	0	0	62	304	48	8 24	1000	4911	11	1 3	1000	4911	11	1 3

46 Sterling Exchange at 10 $\frac{1}{2}$ per Cent advance.

Stg.				Provl. Cy.				Stg.				Provl. Cy.				Stg.				Provl. Cy.			
d.	£	s.	m.	27 p.	£	£	£	s.	m.	27 p.	£	£	£	s.	m.	27 p.	£	£	£	s.	m.	27 p.	
1	0	01	0	7	16	78	75	5	15		03	310	10	0	0		03	315	02	2	0		
2	0	02	0	14	17	83	67	7	21		04	315	02	2	0		04	315	02	2	0		
3	0	04	1	0	18	88	60	0	0		05	319	04	4	12		05	319	04	4	12		
4	0	06	1	14	19	93	52	2	6		06	324	86	6	18		06	324	86	6	18		
5	0	08	2	1	20	98	44	4	12		07	329	78	8	24		07	329	78	8	24		
6	0	10	2	15	21	103	36	6	18		08	334	71	1	3		08	334	71	1	3		
7	0	12	3	1	22	108	28	8	24		09	339	63	3	9		09	339	63	3	9		
8	0	14	3	15	23	113	21	1	3		70	344	55	5	15		70	344	55	5	15		
9	0	16	4	2	24	118	13	3	0		71	349	47	7	21		71	349	47	7	21		
10	0	18	4	10	25	123	05	5	15		72	354	40	0	0		72	354	40	0	0		
11	0	20	5	2	26	127	97	7	21		73	359	32	2	6		73	359	32	2	6		
12	0	22	5	16	27	132	90	0	0		74	364	24	4	12		74	364	24	4	12		
1	0	24	6	3	28	137	82	2	6		75	369	16	6	18		75	369	16	6	18		
2	0	49	2	6	29	142	74	4	12		76	374	08	8	24		76	374	08	8	24		
3	0	73	8	9	30	147	66	6	18		77	379	01	1	3		77	379	01	1	3		
4	0	98	4	12	31	152	58	8	24		78	383	03	3	9		78	383	03	3	9		
5	1	23	0	15	32	157	51	1	3		79	388	85	5	15		79	388	85	5	15		
6	1	47	0	18	33	162	43	3	9		80	393	77	7	21		80	393	77	7	21		
7	1	72	2	21	34	167	35	5	15		81	398	70	0	0		81	398	70	0	0		
8	1	96	8	24	35	172	27	7	21		82	403	62	2	6		82	403	62	2	6		
9	2	21	5	0	36	177	20	0	0		83	408	54	4	12		83	408	54	4	12		
10	2	46	1	3	37	182	12	2	6		84	413	46	6	18		84	413	46	6	18		
11	2	70	7	6	38	187	04	4	12		85	418	38	8	24		85	418	38	8	24		
12	2	95	3	9	39	191	06	6	18		86	423	31	1	3		86	423	31	1	3		
13	3	19	9	12	40	196	88	8	24		87	428	23	3	9		87	428	23	3	9		
14	3	44	5	15	41	201	81	1	3		88	433	15	5	15		88	433	15	5	15		
15	3	69	1	18	42	206	73	3	9		89	438	07	7	21		89	438	07	7	21		
16	3	93	7	21	43	211	65	5	15		90	443	00	0	0		90	443	00	0	0		
17	4	18	3	24	44	216	57	7	21		91	447	92	2	6		91	447	92	2	6		
18	4	43	0	0	45	221	50	0	0		92	452	84	4	12		92	452	84	4	12		
19	4	67	6	3	46	226	42	2	6		93	457	76	6	18		93	457	76	6	18		
20	4	92	2	6	47	231	34	4	12		94	462	68	8	24		94	462	68	8	24		
1	9	84	4	12	48	236	26	6	18		95	467	61	1	3		95	467	61	1	3		
2	9	84	4	12	49	241	18	8	24		96	472	53	3	9		96	472	53	3	9		
3	14	76	6	18	50	246	11	1	3		97	477	45	5	15		97	477	45	5	15		
4	19	68	8	24	51	251	03	3	9		98	482	37	7	21		98	482	37	7	21		
5	24	61	1	3	52	255	95	5	15		99	487	30	0	0		99	487	30	0	0		
6	29	53	3	9	53	260	87	7	21		100	492	22	2	6		100	492	22	2	6		
7	34	45	5	15	54	265	80	0	0		200	984	44	4	12		200	984	44	4	12		
8	39	37	7	21	55	270	72	2	6		300	1476	60	6	18		300	1476	60	6	18		
9	44	30	0	0	56	275	64	4	12		400	1968	88	8	24		400	1968	88	8	24		
10	49	22	2	6	57	280	56	6	18		500	2461	11	1	3		500	2461	11	1	3		
11	54	14	4	12	58	285	48	8	24		600	2953	33	3	9		600	2953	33	3	9		
12	59	06	6	18	59	290	41	1	3		700	3445	55	5	15		700	3445	55	5	15		
13	63	98	8	24	60	295	33	3	9		800	3937	77	7	21		800	3937	77	7	21		
14	68	91	1	3	61	300	25	5	15		900	4430	99	0	0		900	4430	99	0	0		
15	73	83	3	9	62	305	17	7	21		1000	4922	22	2	6		1000	4922	22	2	6		

Sterling Exchange at 11 per Cent advance.

Cy.				Stg.				Stg.				Stg.			
Provl. Cy.				Provl. Cy.				Provl. Cy.				Provl. Cy.			
d.	\$	c.	m. 27 p.	£	\$	c.	m. 27 p.	£	\$	c.	m. 27 p.	£	\$	c.	m. 27 p.
0	0	0		16	78	93	3 9	63	310	80	0 0	63	310	80	0 0
2	2	6		17	83	86	6 18	64	315	73	3 9	64	315	73	3 9
4	4	12		18	88	80	0 0	65	320	66	6 18	65	320	66	6 18
6	6	18		19	93	73	3 9	66	325	60	0 0	66	325	60	0 0
8	8	24		20	98	66	6 18	67	330	53	3 9	67	330	53	3 9
1	1	3		21	103	60	0 0	68	335	46	6 18	68	335	46	6 18
3	3	9		22	108	53	3 9	69	340	40	0 0	69	340	40	0 0
5	5	15		23	113	46	6 18	70	345	33	3 9	70	345	33	3 9
7	7	21		24	118	40	0 0	71	350	26	6 18	71	350	26	6 18
9	9	0		25	123	33	3 9	72	355	20	0 0	72	355	20	0 0
2	2	6		26	128	26	6 18	73	360	13	3 9	73	360	13	3 9
4	4	12		27	133	20	0 0	74	365	06	6 18	74	365	06	6 18
6	6	18		28	138	13	3 9	75	370	00	0 0	75	370	00	0 0
8	8	24		29	143	06	6 18	76	374	93	3 9	76	374	93	3 9
1	1	3		30	148	00	0 0	77	379	86	6 18	77	379	86	6 18
3	3	9		31	152	93	3 9	78	384	80	0 0	78	384	80	0 0
5	5	15		32	157	86	6 18	79	389	73	3 9	79	389	73	3 9
7	7	21		33	162	80	0 0	80	394	66	6 18	80	394	66	6 18
9	9	0		34	167	73	3 9	81	399	60	0 0	81	399	60	0 0
2	2	6		35	172	66	6 18	82	404	53	3 9	82	404	53	3 9
4	4	12		36	177	60	0 0	83	409	46	6 18	83	409	46	6 18
6	6	18		37	182	53	3 9	84	414	40	0 0	84	414	40	0 0
8	8	24		38	187	46	6 18	85	419	33	3 9	85	419	33	3 9
1	1	3		39	192	40	0 0	86	424	26	6 18	86	424	26	6 18
3	3	9		40	197	33	3 9	87	429	20	0 0	87	429	20	0 0
5	5	15		41	202	26	6 18	88	434	13	3 9	88	434	13	3 9
7	7	21		42	207	20	0 0	89	439	06	6 18	89	439	06	6 18
9	9	0		43	212	13	3 9	90	444	00	0 0	90	444	00	0 0
2	2	6		44	217	06	6 18	91	448	93	3 9	91	448	93	3 9
4	4	12		45	222	00	0 0	92	453	86	6 18	92	453	86	6 18
6	6	18		46	226	93	3 9	93	458	80	0 0	93	458	80	0 0
8	8	24		47	231	86	6 18	94	463	73	3 9	94	463	73	3 9
1	1	3		48	236	80	0 0	95	468	66	6 18	95	468	66	6 18
3	3	9		49	241	73	3 9	96	473	60	0 0	96	473	60	0 0
5	5	15		50	246	66	6 18	97	478	53	3 9	97	478	53	3 9
7	7	21		51	251	60	0 0	98	483	46	6 18	98	483	46	6 18
9	9	0		52	256	53	3 9	99	488	40	0 0	99	488	40	0 0
2	2	6		53	261	46	6 18	100	493	33	3 9	100	493	33	3 9
4	4	12		54	266	40	0 0	200	986	06	6 18	200	986	06	6 18
6	6	18		55	271	33	3 9	300	1480	00	0 0	300	1480	00	0 0
8	8	24		56	276	26	6 18	400	1973	33	3 9	400	1973	33	3 9
1	1	3		57	281	20	0 0	500	2466	66	6 18	500	2466	66	6 18
3	3	9		58	286	13	3 9	600	2960	00	0 0	600	2960	00	0 0
5	5	15		59	291	06	6 18	700	3453	33	3 9	700	3453	33	3 9
7	7	21		60	296	00	0 0	800	3946	66	6 18	800	3946	66	6 18
9	9	0		61	300	93	3 9	900	4440	00	0 0	900	4440	00	0 0
2	2	6		62	305	86	6 18	1000	4933	33	3 9	1000	4933	33	3 9

48 Sterling Exchange at 11½ per Cent advance.

Stg.	Provl. Cy.			Stg.	Provl. Cy.			Stg.	Provl. Cy.		
	\$	c.	m. 27 p.		£	\$	c.		m. 27 p.	£	\$
1	0	01	0 8	16	79	11	1 3	63	311	50	0 0
2	0	02	0 16	17	84	05	5 15	64	316	44	4 12
3	0	04	1 5	18	80	00	0 0	65	321	38	8 24
4	0	06	1 22	19	93	94	4 12	66	326	33	3 9
5	0	08	2 11	20	98	88	8 24	67	331	27	7 21
6	0	10	3 0	21	103	83	3 9	68	336	22	2 6
7	0	12	3 16	22	108	77	7 21	69	341	16	6 18
8	0	14	4 6	23	113	72	2 6	70	346	11	1 3
9	0	16	4 22	24	118	66	6 18	71	351	05	5 15
10	0	18	5 11	25	123	61	1 3	72	356	00	0 0
11	0	20	6 0	26	128	55	5 15	73	360	94	4 12
s.	0	22	6 17	27	133	50	0 0	74	365	88	8 24
1	0	24	7 6	28	138	44	4 12	75	370	83	3 9
2	0	40	4 12	29	143	38	8 24	76	375	77	7 21
3	0	74	1 18	30	148	33	3 9	77	380	72	2 6
4	0	98	8 24	31	153	27	7 21	78	385	66	6 18
5	1	23	6 3	32	158	22	2 6	79	390	61	1 3
6	1	48	3 9	33	163	16	6 18	80	395	55	5 15
7	1	73	0 15	34	168	11	1 3	81	400	50	0 0
8	1	97	7 21	35	173	05	5 15	82	405	44	4 12
9	2	22	5 0	36	178	00	0 0	83	410	38	8 24
10	2	47	2 6	37	182	04	4 12	84	415	33	3 9
11	2	71	9 12	38	187	88	8 24	85	420	27	7 21
12	2	96	6 18	39	192	83	3 9	86	425	22	2 6
13	3	21	3 24	40	197	77	7 21	87	430	16	6 18
14	3	46	1 3	41	202	72	2 6	88	435	11	1 3
15	3	70	8 9	42	207	66	6 18	89	440	05	5 15
16	3	95	5 15	43	212	61	1 3	90	445	00	0 0
17	4	20	2 21	44	217	55	5 15	91	449	04	4 12
18	4	45	0 0	45	222	50	0 0	92	454	88	8 24
19	4	69	7 6	46	227	44	4 12	93	459	83	3 9
£ 1	4	94	4 12	47	232	38	8 24	94	464	77	7 21
2	9	88	8 24	48	237	33	3 9	95	469	72	2 6
3	14	83	3 9	49	242	27	7 21	96	474	66	6 18
4	19	77	7 21	50	247	22	2 6	97	479	61	1 3
5	24	72	2 6	51	252	16	6 18	98	484	55	5 15
6	29	66	6 18	52	257	11	1 3	99	489	50	0 0
7	34	61	1 3	53	262	05	5 15	100	494	44	4 12
8	39	55	5 15	54	267	00	0 0	200	988	88	8 24
9	44	50	0 0	55	271	94	4 12	300	1483	33	3 9
10	49	44	4 12	56	276	88	8 24	400	1977	77	7 21
11	54	38	8 24	57	281	83	3 9	500	2472	22	2 6
12	59	33	3 9	58	286	77	7 21	600	2966	66	6 18
13	64	27	7 21	59	291	72	2 6	700	3461	11	1 3
14	69	22	2 6	60	296	66	6 18	800	3955	55	5 15
15	74	16	6 18	61	301	61	1 3	900	4450	00	0 0
				62	306	55	5 15	1000	4944	44	4 12

Sterling Exchange at 11½ per Cent advance.

l. Cy.

c. m. 37 p.
 50 0 0
 4 4 12
 8 8 24
 3 3 9
 7 7 21
 2 2 6
 6 0 18
 1 1 3
 5 5 15
 0 0 0
 4 4 12
 8 8 24
 3 3 9
 7 7 21
 2 2 6
 0 0 18
 1 1 3
 5 5 15
 0 0 0
 4 4 12
 8 8 24
 3 3 9
 7 7 21
 2 2 6
 6 6 18
 1 1 3
 5 5 15
 0 0 0
 4 4 12
 8 8 24
 3 3 9
 7 7 21
 2 2 6
 6 6 18
 1 1 3
 5 5 15
 0 0 0
 4 4 12

Stg.	Provl. Cy.				Stg.	Provl. Cy.				Stg.	Provl. Cy.			
	d.	\$	c.	m. 37 p.		£	\$	c.	m. 37 p.		£	\$	c.	m. 37 p.
1	0	01	0	9	16	79	28	8 24	63	312	20	0 0		
2	0	02	0	17	17	84	24 4 12	64	317	15	5 15			
3	0	04	1	8	18	89	20 0 0	65	322	11	1 3			
4	0	06	1	25	19	94	15 5 15	66	327	06	6 18			
5	0	08	2	16	20	99	11 1 3	67	332	02	2 6			
6	0	10	3	6	21	104	06 6 18	68	336	07	7 21			
7	0	12	3	24	22	109	02 2 6	69	341	93	3 9			
8	0	14	4	14	23	113	97 7 21	70	346	88	8 24			
9	0	16	5	5	24	118	93 3 9	71	351	84	4 12			
10	0	18	5	22	25	123	88 8 24	72	356	80	0 0			
11	0	20	6	13	26	128	84 4 12	73	361	75	5 15			
12	0	22	7	3	27	133	80 0 0	74	366	71	1 3			
13	0	24	7	21	28	138	75 5 15	75	371	66	6 18			
14	0	40	5	15	29	143	71 1 3	76	376	62	2 6			
15	0	74	3	9	30	148	66 6 18	77	381	57	7 21			
16	0	99	1	3	31	153	62 2 6	78	386	53	3 9			
17	1	23	8	24	32	158	57 7 21	79	391	48	8 24			
18	1	48	6	18	33	163	53 3 9	80	396	44	4 12			
19	1	73	4	12	34	168	48 8 24	81	401	40	0 0			
20	1	98	2	6	35	173	44 4 12	82	406	35	5 15			
21	2	23	0	0	36	178	40 0 0	83	411	31	1 3			
22	2	47	7	21	37	183	35 5 15	84	416	26	6 18			
23	2	72	5	15	38	188	31 1 3	85	421	22	2 6			
24	2	97	3	9	39	193	26 6 18	86	426	17	7 21			
25	3	22	1	3	40	198	22 2 6	87	431	13	3 9			
26	3	46	8	24	41	203	17 7 21	88	436	08	8 24			
27	3	71	6	18	42	208	13 3 9	89	441	04	4 12			
28	3	96	4	12	43	213	08 8 24	90	446	00	0 0			
29	4	21	2	6	44	218	04 4 12	91	450	95	5 15			
30	4	46	0	0	45	223	00 0 0	92	455	91	1 3			
31	4	70	7	21	46	227	95 5 15	93	460	86	6 18			
32	4	95	5	15	47	232	91 1 3	94	465	82	2 6			
33	9	91	1	3	48	237	86 6 18	95	470	77	7 21			
34	14	86	6	18	49	242	82 2 6	96	475	73	3 9			
35	19	82	2	6	50	247	77 7 21	97	480	68	8 24			
36	24	77	7	21	51	252	73 3 9	98	485	64	4 12			
37	29	73	3	9	52	257	68 8 24	99	490	60	0 0			
38	34	68	8	24	53	262	64 4 12	100	495	55	5 15			
39	30	64	4	12	54	267	60 0 0	200	991	11	1 3			
40	44	60	0	0	55	272	55 5 15	300	1486	66	6 18			
41	49	55	5	15	56	277	51 1 3	400	1982	22	2 6			
42	54	51	1	3	57	282	46 6 18	500	2477	77	7 21			
43	59	46	6	18	58	287	42 2 6	600	2973	33	3 9			
44	64	42	2	6	59	292	37 7 21	700	3468	88	8 24			
45	69	37	7	21	60	297	33 3 9	800	3964	44	4 12			
46	74	33	3	9	61	302	28 8 24	900	4460	00	0 0			
47					62	307	24 4 12	1000	4955	55	5 15			

50 Sterling Exchange at 11½ per Cent advance.

Stg.	Provl. Cy.			Sgt.	Provl. Cy.			Stg.	Provl. Cy.		
d.	\$	c.	m. 27 p.	£	\$	c.	m. 27 p.	£	\$	c.	m. 27 p.
½	0	01	0 9	16	70	46	6 18	63	312	90	0 0
1	0	02	0 19	17	84	43	3 9	64	317	86	6 18
2	0	04	1 10	18	89	40	0 0	65	322	83	3 9
3	0	06	2 2	19	94	36	6 18	66	327	80	0 0
4	0	08	2 21	20	99	33	3 9	67	332	76	6 18
5	0	10	3 13	21	104	30	0 0	68	337	73	3 9
6	0	12	4 4	22	109	26	6 18	69	342	70	0 0
7	0	14	4 24	23	114	23	3 9	70	347	66	6 18
8	0	16	5 15	24	119	20	0 0	71	352	63	3 9
9	0	18	6 7	25	124	16	6 18	72	357	60	0 0
10	0	20	6 25	26	129	13	3 9	73	362	56	6 18
11	0	22	7 17	27	134	10	0 0	74	367	53	3 9
s.				28	139	06	6 18	75	372	50	0 0
1	0	24	8 9	29	144	03	3 9	76	377	46	6 18
2	0	49	6 18	30	149	00	0 0	77	382	43	3 9
3	0	74	5 0	31	153	96	6 18	78	387	40	0 0
4	0	99	3 9	32	158	93	3 9	79	392	36	6 18
5	1	24	1 18	33	163	90	0 0	80	397	33	3 9
6	1	49	0 0	34	168	86	6 18	81	402	30	0 0
7	1	73	8 9	35	173	83	3 9	82	407	26	6 18
8	1	98	6 18	36	178	80	0 0	83	412	23	3 9
9	2	23	5 0	37	183	76	6 18	84	417	20	0 0
10	2	48	3 9	38	188	73	3 9	85	422	16	6 18
11	2	73	1 18	39	193	70	0 0	86	427	13	3 9
12	2	98	0 0	40	198	66	6 18	87	432	10	0 0
13	3	22	8 9	41	203	63	3 9	88	437	06	6 18
14	3	47	6 18	42	208	60	0 0	89	442	03	3 9
15	3	72	5 0	43	213	56	6 18	90	447	00	0 0
16	3	97	3 9	44	218	53	3 9	91	451	96	6 18
17	4	22	1 18	45	223	50	0 0	92	456	93	3 9
18	4	47	0 0	46	228	46	6 18	93	461	90	0 0
19	4	71	8 9	47	233	43	3 9	94	466	86	6 18
£ 1	4	96	6 18	48	238	40	0 0	95	471	83	3 9
2	9	93	3 9	49	243	36	6 18	96	476	80	0 0
3	14	90	0 0	50	248	33	3 9	97	481	76	6 18
4	19	86	6 18	51	253	30	0 0	98	486	73	3 9
5	24	83	3 9	52	258	26	6 18	99	491	70	0 0
6	29	80	0 0	53	263	23	3 9	100	496	66	6 18
7	34	76	6 18	54	268	20	0 0	200	993	33	3 9
8	39	73	3 9	55	273	16	6 18	300	1490	00	0 0
9	44	70	0 0	56	278	13	3 9	400	1986	66	6 18
10	49	66	6 18	57	283	10	0 0	500	2483	33	3 9
11	54	63	3 9	58	288	06	6 18	600	2980	00	0 0
12	59	60	0 0	59	293	03	3 9	700	3476	66	6 18
13	64	56	6 18	60	298	00	0 0	800	3973	33	3 9
14	69	53	3 9	61	302	96	6 18	900	4470	00	0 0
15	74	50	0 0	62	307	93	3 9	1000	4966	66	6 18

Sterling Exchange at 12 per Cent advance.

t. Cy.				Stg.				Prov. Cy.				Stg.				Prov. Cy.				
m. 27 p.				d.	\$	c.	m. 27 p.	£	\$	c.	m. 27 p.	£	\$	c.	m. 27 p.	£	\$	c.	m. 27 p.	
0	0	0	0	1/2	0	01	0 10	16	79	64	4 12	63	313	60	0 0					
6	6	18		1	0	02	0 20	17	84	62	2 6	64	318	57	7 21					
3	3	9		2	0	04	1 13	18	89	60	0 0	65	323	55	5 15					
0	0	0		3	0	06	2 6	19	94	57	7 21	66	328	53	3 9					
6	6	18		4	0	08	2 26	20	99	55	5 15	67	333	51	1 3					
3	3	9		5	0	10	3 9	21	104	53	3 9	68	338	48	8 24					
0	0	0		6	0	12	4 12	22	109	51	1 3	69	343	46	6 18					
6	6	18		7	0	14	5 5	23	114	48	8 24	70	348	44	4 12					
3	3	9		8	0	16	5 25	24	119	46	6 18	71	353	42	2 6					
0	0	0		9	0	18	6 18	25	124	44	4 12	72	358	40	0 0					
6	6	18		10	0	20	7 11	26	129	42	2 6	73	363	37	7 21					
3	3	9		11	0	22	8 4	27	134	40	0 0	74	368	35	5 15					
0	0	0		s.				28	139	37	7 21	75	373	33	3 9					
6	6	18		1	0	24	8 24	29	144	35	5 15	76	378	31	1 3					
3	3	9		2	0	49	7 21	30	149	33	3 9	77	383	28	8 24					
0	0	0		3	0	74	6 18	31	154	31	1 3	78	388	26	6 18					
6	6	18		4	0	99	5 15	32	159	28	8 24	79	393	24	4 12					
3	3	9		5	1	24	4 12	33	164	26	6 18	80	398	22	2 6					
0	0	0		6	1	49	3 9	34	169	24	4 12	81	403	20	0 0					
6	6	18		7	1	74	2 6	35	174	22	2 6	82	408	17	7 21					
3	3	9		8	1	99	1 3	36	179	20	0 0	83	413	15	5 15					
0	0	0		9	2	24	0 0	37	184	17	7 21	84	418	13	3 9					
6	6	18		10	2	48	8 24	38	189	15	5 15	85	423	11	1 3					
3	3	9		11	2	73	7 21	39	194	13	3 9	86	428	08	8 24					
0	0	0		12	2	98	6 18	40	199	11	1 3	87	433	06	6 18					
6	6	18		13	3	23	5 15	41	204	08	8 24	88	438	04	4 12					
3	3	9		14	3	48	4 12	42	209	06	6 18	89	443	02	2 6					
0	0	0		15	3	73	3 9	43	214	04	4 12	90	448	00	0 0					
6	6	18		16	3	98	2 6	44	219	02	2 6	91	452	97	7 21					
3	3	9		17	4	23	1 3	45	224	00	0 0	92	457	95	5 15					
0	0	0		18	4	48	0 0	46	228	97	7 21	93	462	93	3 9					
6	6	18		19	4	72	8 24	47	233	95	5 15	94	467	91	1 3					
3	3	9		£	1	4	97	7 21	48	238	93	3 9	95	472	88	8 24				
0	0	0		2	9	95	5 15	49	243	91	1 3	96	477	86	6 18					
6	6	18		3	14	93	3 9	50	248	88	8 24	97	482	84	4 12					
3	3	9		4	19	91	1 3	51	253	86	6 18	98	487	82	2 6					
0	0	0		5	24	88	8 24	52	258	84	4 12	99	492	80	0 0					
6	6	18		6	29	86	6 18	53	263	82	2 6	100	497	77	7 21					
3	3	9		7	34	84	4 12	54	268	80	0 0	200	995	55	5 15					
0	0	0		8	39	82	2 6	55	273	77	7 21	300	1493	33	3 9					
6	6	18		9	44	80	0 0	56	278	75	5 15	400	1991	11	1 3					
3	3	9		10	49	77	7 21	57	283	73	3 9	500	2488	88	8 24					
0	0	0		11	54	75	5 15	58	288	71	1 3	600	2986	66	6 18					
6	6	18		12	59	73	3 9	59	293	68	8 24	700	3484	44	4 12					
3	3	9		13	64	71	1 3	60	298	66	6 18	800	3982	22	2 6					
0	0	0		14	69	68	8 24	61	303	64	4 12	900	4480	00	0 0					
6	6	18		15	74	66	6 18	62	308	62	2 6	1000	4977	77	7 21					

Sterling Exchange at 12½ per Cent advance.

Stg.	Provl. Cy.			Stg.	Provl. Cy.			Stg.	Provl. Cy.		
d.	\$	c.	m. 27 p.	£	\$	c.	m. 27 p.	£	\$	c.	m. 27 p.
1	0	01	0 12	16	80	17	7 21	63	315	70	0 0
1	0	02	0 24	17	85	18	8 24	64	320	71	1 3
2	0	04	1 20	18	90	20	0 0	65	325	72	2 6
3	0	06	2 17	19	95	21	1 3	66	330	73	3 9
4	0	08	3 14	20	100	22	2 6	67	335	74	4 12
5	0	10	4 11	21	105	23	3 9	68	340	75	5 15
6	0	12	5 7	22	110	24	4 12	69	345	76	6 18
7	0	14	6 4	23	115	25	5 15	70	350	77	7 21
8	0	16	7 1	24	120	26	6 18	71	355	78	8 24
9	0	18	7 25	25	125	27	7 21	72	360	80	0 0
10	0	20	8 21	26	130	28	8 24	73	365	81	1 3
11	0	22	9 18	27	135	30	0 0	74	370	82	2 6
s.				28	140	31	1 3	75	375	83	3 9
1	0	25	0 15	29	145	32	2 6	76	380	84	4 12
2	0	50	1 3	30	150	33	3 9	77	385	85	5 15
3	0	75	1 18	31	155	34	4 12	78	390	86	6 18
4	1	00	2 6	32	160	35	5 15	79	395	87	7 21
5	1	25	2 21	33	165	36	6 18	80	400	88	8 24
6	1	50	3 9	34	170	37	7 21	81	405	90	0 0
7	1	75	3 24	35	175	38	8 24	82	410	91	1 3
8	2	00	4 12	36	180	40	0 0	83	415	92	2 6
9	2	25	5 0	37	185	41	1 3	84	420	93	3 9
10	2	50	5 15	38	190	42	2 6	85	425	94	4 12
11	2	75	6 3	39	195	43	3 9	86	430	95	5 15
12	3	00	6 18	40	200	44	4 12	87	435	96	6 18
13	3	25	7 6	41	205	45	5 15	88	440	97	7 21
14	3	50	7 21	42	210	46	6 18	89	445	98	8 24
15	3	75	8 9	43	215	47	7 21	90	451	00	0 0
16	4	00	8 24	44	220	48	8 24	91	456	01	1 3
17	4	25	9 12	45	225	50	0 0	92	461	02	2 6
18	4	51	0 0	46	230	51	1 3	93	466	03	3 9
19	4	76	0 15	47	235	52	2 6	94	471	04	4 12
£ 1	5	01	1 3	48	240	53	3 9	95	476	05	5 15
2	10	02	2 6	49	245	54	4 12	96	481	06	6 18
3	15	03	3 9	50	250	55	5 15	97	486	07	7 21
4	20	04	4 12	51	255	56	6 18	98	491	08	8 24
5	25	05	5 15	52	260	57	7 21	99	496	10	0 0
6	30	06	6 18	53	265	58	8 24	100	501	11	1 3
7	35	07	7 21	54	270	60	0 0	200	1002	22	2 6
8	40	08	8 24	55	275	61	1 3	300	1503	33	3 9
9	45	10	0 0	56	280	62	2 6	400	2004	44	4 12
10	50	11	1 3	57	285	63	3 9	500	2505	55	5 15
11	55	12	2 6	58	290	64	4 12	600	3006	66	6 18
12	60	13	3 9	59	295	65	5 15	700	3507	77	7 21
13	65	14	4 12	60	300	66	6 18	800	4008	88	8 24
14	70	15	5 15	61	305	67	7 21	900	4510	00	0 0
15	75	16	6 18	62	310	68	8 24	1000	5011	11	1 3

Sterling Exchange at 13 per Cent advance.

Cy.				Stg.				Stg.				Stg.					
m. 27 p.				Prov. Cy.				Prov. Cy.				Prov. Cy.					
	d.	£	m. 27 p.	£	£	c.	m. 27 p.	£	£	£	c.	m. 27 p.	£	£	£	c.	m. 27 p.
0	0			16	80	35	5 15	63	316	40	0 0						
1	3			17	85	37	7 21	64	321	42	2 6						
2	6			18	90	40	0 0	65	326	44	4 12						
3	9			19	95	42	2 6	66	331	46	6 18						
4	12			20	100	44	4 12	67	336	48	8 24						
5	15			21	105	46	6 18	68	341	51	1 3						
6	18			22	110	48	8 24	69	346	53	3 9						
7	21			23	115	51	1 3	70	351	55	5 15						
8	24			24	120	53	3 9	71	356	57	7 21						
9				25	125	55	5 15	72	361	60	0 0						
10				26	130	57	7 21	73	366	62	2 6						
11				27	135	60	0 0	74	371	64	4 12						
12				28	140	62	2 6	75	376	66	6 18						
13				29	145	64	4 12	76	381	68	8 24						
14				30	150	66	6 18	77	386	71	1 3						
15				31	155	68	8 24	78	391	73	3 9						
16				32	160	71	1 3	79	396	75	5 15						
17				33	165	73	3 9	80	401	77	7 21						
18				34	170	75	5 15	81	406	80	0 0						
19				35	175	77	7 21	82	411	82	2 6						
20				36	180	80	0 0	83	416	84	4 12						
21				37	185	82	2 6	84	421	86	6 18						
22				38	190	84	4 12	85	426	88	8 24						
23				39	195	86	6 18	86	431	91	1 3						
24				40	200	88	8 24	87	436	93	3 9						
25				41	205	91	1 3	88	441	95	5 15						
26				42	210	93	3 9	89	446	97	7 21						
27				43	215	95	5 15	90	452	00	0 0						
28				44	220	97	7 21	91	457	02	2 6						
29				45	226	00	0 0	92	462	04	4 12						
30				46	231	02	2 6	93	467	06	6 18						
31				47	236	04	4 12	94	472	08	8 24						
32				48	241	06	6 18	95	477	11	1 3						
33				49	246	08	8 24	96	482	13	3 9						
34				50	251	11	1 3	97	487	15	5 15						
35				51	256	13	3 9	98	492	17	7 21						
36				52	261	15	5 15	99	497	20	0 0						
37				53	266	17	7 21	100	502	22	2 6						
38				54	271	20	0 0	200	1004	44	4 12						
39				55	276	22	2 6	300	1506	66	6 18						
40				56	281	24	4 12	400	2008	88	8 24						
41				57	286	26	6 18	500	2511	11	1 3						
42				58	291	28	8 24	600	3013	13	3 9						
43				59	296	31	1 3	700	3515	55	5 15						
44				60	301	33	3 9	800	4017	77	7 21						
45				61	306	35	5 15	900	4520	00	0 0						
46				62	311	37	7 21	1000	5022	22	2 6						

TABLE OF UNITED STATES EAGLES

Reduced to Sterling at 9½ per cent. (New Par.)

£ s. d. ¹⁰⁰ parts.				£ s. d. ¹⁰⁰ parts.				£ s. d. ¹⁰⁰ parts.			
1	2	1	1 11	49	100	13	8 28	97	199	6	3 45
2	4	2	2 22	50	102	14	9 39	98	201	7	4 56
3	6	3	3 33	51	104	15	10 50	99	203	8	5 67
4	8	4	4 44	52	106	16	11 61	100	205	9	7 5
5	10	5	5 55	53	108	18	0 72	110	226	0	6 42
6	12	6	6 66	54	110	19	2 10	120	246	11	6 6
7	14	7	8 4	55	113	0	3 21	130	267	2	5 43
8	16	8	9 15	56	115	2	4 32	140	287	13	5 7
9	18	9	10 26	57	117	2	5 43	150	308	4	4 44
10	20	10	11 37	58	119	3	6 54	160	328	15	4 8
11	22	12	0 48	59	121	4	7 65	170	349	6	3 45
12	24	13	1 59	60	123	5	9 3	180	369	17	3 9
13	26	14	2 70	61	125	6	10 14	190	390	8	2 46
14	28	15	4 8	62	127	7	11 25	200	410	19	2 10
15	30	16	5 19	63	129	9	0 36	250	513	13	11 49
16	32	17	6 30	64	131	10	1 47	300	616	8	9 15
17	34	18	7 41	65	133	11	2 58	350	719	3	6 54
18	36	19	8 52	66	135	12	3 69	400	821	18	4 20
19	39	0	9 63	67	137	13	5 7	450	924	13	1 59
20	41	1	11 1	68	139	14	6 18	500	1027	7	11 25
21	43	3	0 12	69	141	15	7 29	550	1130	2	8 64
22	45	4	1 23	70	143	16	8 40	600	1232	17	6 30
23	47	5	2 34	71	145	17	9 51	650	1335	12	3 69
24	49	6	3 45	72	147	18	10 62	700	1438	7	1 35
25	51	7	4 56	73	150	0	0 0	750	1541	1	11 1
26	53	8	5 67	74	152	1	1 11	800	1643	16	8 40
27	55	9	7 5	75	154	2	2 22	850	1746	11	6 6
28	57	10	8 16	76	156	3	3 33	900	1849	6	3 45
29	59	11	9 27	77	158	4	4 44	950	1952	1	1 11
30	61	12	10 38	78	160	5	5 55	1000	2054	15	10 50
31	63	13	11 49	79	162	6	6 66	2000	4109	11	9 27
32	65	15	0 60	80	164	7	8 4	3000	6164	7	8 4
33	67	16	1 71	81	166	8	9 15	4000	8219	3	6 54
34	69	17	3 9	82	168	9	10 26	5000	10273	19	5 31
35	71	18	4 20	83	170	10	11 37	6000	12328	15	4 8
36	73	19	5 31	84	172	12	0 48	7000	14383	11	2 58
37	76	0	6 42	85	174	13	1 59	8000	16438	7	1 35
38	78	1	7 53	86	176	14	2 70	9000	18493	3	0 12
39	80	2	8 64	87	178	15	4 8	10000	20547	18	10 62
40	82	3	10 2	88	180	16	5 19	20000	41095	17	9 51
41	84	4	11 13	89	182	17	6 30	30000	61643	16	8 40
42	86	6	0 24	90	184	18	7 41	40000	82191	15	7 29
43	88	7	1 35	91	186	19	8 52	50000	102739	14	6 18
44	90	8	2 46	92	189	0	9 63	60000	123287	13	5 7
45	92	9	3 57	93	191	1	11 1	70000	143835	12	3 69
46	94	10	4 68	94	193	3	0 12	80000	164383	11	2 58
47	96	11	6 6	95	195	4	1 23	90000	184931	10	1 47
48	98	12	7 17	96	197	5	2 34	100000	205479	9	0 36

A TABLE OF COMMISSION,

From One-eighth to Two and One half per cent, in Dollars and Cents, and from 1 to 100,000.

Am't.	At 1 p. c.	At 1 p. c.	At 1 p. c.	At 1 p. c.	At 1 p. c.	At 2 p. c.	At 2 p. c.
\$	\$ c.	\$ c.	\$ c.	\$ c.	\$ c.	\$ c.	\$ c.
1	0 00 $\frac{1}{4}$	0 00 $\frac{1}{2}$	0 00 $\frac{3}{4}$	0 01	0 01 $\frac{1}{2}$	0 02	0 02 $\frac{1}{2}$
2	0 00 $\frac{1}{2}$	0 01	0 01 $\frac{1}{2}$	0 02	0 03	0 04	0 05
3	0 00 $\frac{3}{4}$	0 01 $\frac{1}{2}$	0 02 $\frac{1}{2}$	0 03	0 04 $\frac{1}{2}$	0 06	0 07 $\frac{1}{2}$
4	0 01	0 02	0 03	0 04	0 05	0 08	0 10
5	0 01 $\frac{1}{2}$	0 02 $\frac{1}{2}$	0 03 $\frac{3}{4}$	0 05	0 07 $\frac{1}{2}$	0 10	0 12 $\frac{1}{2}$
6	0 01 $\frac{3}{4}$	0 03	0 04 $\frac{1}{2}$	0 06	0 09	0 12	0 15
7	0 01 $\frac{3}{4}$	0 03 $\frac{3}{4}$	0 05 $\frac{1}{4}$	0 07	0 10 $\frac{1}{2}$	0 14	0 17 $\frac{1}{2}$
8	0 02	0 04	0 06	0 08	0 12	0 16	0 20
9	0 02 $\frac{1}{2}$	0 04 $\frac{1}{2}$	0 06 $\frac{3}{4}$	0 09	0 13 $\frac{1}{2}$	0 18	0 22 $\frac{1}{2}$
10	0 02 $\frac{1}{2}$	0 05	0 07 $\frac{1}{2}$	0 10	0 15	0 20	0 25
20	0 05	0 10	0 15	0 20	0 30	0 40	0 50
30	0 07 $\frac{1}{2}$	0 15	0 22 $\frac{1}{2}$	0 30	0 45	0 60	0 75
40	0 10	0 20	0 30	0 40	0 60	0 80	1 00
50	0 12 $\frac{1}{2}$	0 25	0 37 $\frac{1}{2}$	0 50	0 75	1 00	1 25
60	0 15	0 30	0 45	0 60	0 90	1 20	1 50
70	0 17 $\frac{1}{2}$	0 35	0 52 $\frac{1}{2}$	0 70	1 05	1 40	1 75
80	0 20	0 40	0 60	0 80	1 20	1 60	2 00
90	0 22 $\frac{1}{2}$	0 45	0 67 $\frac{1}{2}$	0 90	1 35	1 80	2 25
100	0 25	0 50	0 75	1 00	1 50	2 00	2 50
150	0 37 $\frac{1}{2}$	0 75	1 12 $\frac{1}{2}$	1 50	2 25	3 00	3 75
200	0 50	1 00	1 50	2 00	3 00	4 00	5 00
250	0 62 $\frac{1}{2}$	1 25	1 87 $\frac{1}{2}$	2 50	3 75	5 00	6 25
300	0 75	1 50	2 25	3 00	4 50	6 00	7 50
350	0 87 $\frac{1}{2}$	1 75	2 62 $\frac{1}{2}$	3 50	5 25	7 00	8 75
400	1 00	2 00	3 00	4 00	6 00	8 00	10 00
450	1 12 $\frac{1}{2}$	2 25	3 37 $\frac{1}{2}$	4 50	6 75	9 00	11 25
500	1 25	2 50	3 75	5 00	7 50	10 00	12 50
600	1 50	3 00	4 50	6 00	9 00	12 00	15 00
700	1 75	3 50	5 25	7 00	10 50	14 00	17 50
800	2 00	4 00	6 00	8 00	12 00	16 00	20 00
900	2 25	4 50	6 75	9 00	13 50	18 00	22 50
1000	2 50	5 00	7 50	10 00	15 00	20 00	25 00
2000	5 00	10 00	15 00	20 00	30 00	40 00	50 00
3000	7 50	15 00	22 50	30 00	45 00	60 00	75 00
4000	10 00	20 00	30 00	40 00	60 00	80 00	100 00
5000	12 50	25 00	37 50	50 00	75 00	100 00	125 00
6000	15 00	30 00	45 00	60 00	90 00	120 00	150 00
7000	17 50	35 00	52 50	70 00	105 00	140 00	175 00
8000	20 00	40 00	60 00	80 00	120 00	160 00	200 00
9000	22 50	45 00	67 50	90 00	135 00	180 00	225 00
10000	25 00	50 00	75 00	100 00	150 00	200 00	250 00
20000	50 00	100 00	150 00	200 00	300 00	400 00	500 00
30000	75 00	150 00	225 00	300 00	450 00	600 00	750 00
40000	100 00	200 00	300 00	400 00	600 00	800 00	1000 00
50000	125 00	250 00	375 00	500 00	750 00	1000 00	1250 00
60000	150 00	300 00	450 00	600 00	900 00	1200 00	1500 00
70000	175 00	350 00	525 00	700 00	1050 00	1400 00	1750 00
80000	200 00	400 00	600 00	800 00	1200 00	1600 00	2000 00
90000	225 00	450 00	675 00	900 00	1350 00	1800 00	2250 00
100000	250 00	500 00	750 00	1000 00	1500 00	2000 00	2500 00

Halifax Currency reduced to Dollars and Cents.

CURRENCY.			Cts.	STERLING.			CURRENCY.	Cts.	STERLING.			CURRENCY.	Dol.								
£	s.	d.	¹⁰⁰ parts	£	s.	d.	¹⁰⁰ parts	£	s.	d.	¹⁰⁰ parts	£	s.	d.							
0	0	0	60	1	0	0	49	0	2	6	60	51	0	2	1	16	0	5	0	1	
0	0	1	20	2	0	0	99	0	2	7	20	52	0	2	1	65	0	10	0	2	
0	0	1	80	3	0	1	48	0	2	7	80	53	0	2	2	14	0	15	0	3	
0	0	2	40	4	0	1	97	0	2	8	40	54	0	2	2	64	1	0	0	4	
0	0	3	00	5	0	2	47	0	2	9	00	55	0	2	3	13	1	5	0	5	
0	0	3	60	6	0	2	96	0	2	9	60	56	0	2	3	62	1	10	0	6	
0	0	4	20	7	0	3	45	0	2	10	20	57	0	2	4	12	1	15	0	7	
0	0	4	80	8	0	3	95	0	2	10	80	58	0	2	4	61	2	0	0	8	
0	0	5	40	9	0	4	44	0	2	11	40	59	0	2	5	10	2	5	0	9	
0	0	6	00	10	0	4	93	0	3	0	00	60	0	2	5	69	2	10	0	10	
0	0	6	60	11	0	5	43	0	3	0	60	61	0	2	6	09	2	15	0	11	
0	0	7	20	12	0	5	92	0	3	1	20	62	0	2	6	58	3	0	0	12	
0	0	7	80	13	0	6	41	0	3	1	80	63	0	2	7	08	3	5	0	13	
0	0	8	40	14	0	6	90	0	3	2	40	64	0	2	7	57	3	10	0	14	
0	0	9	00	15	0	7	40	0	3	3	00	65	0	2	8	06	3	15	0	15	
0	0	9	60	16	0	7	89	0	3	3	60	66	0	2	8	55	4	0	0	16	
0	0	10	20	17	0	8	38	0	3	4	20	67	0	2	9	05	4	5	0	17	
0	0	10	80	18	0	8	88	0	3	4	80	68	0	2	9	54	4	10	0	18	
0	0	11	40	19	0	9	37	0	3	5	40	69	0	2	10	03	4	15	0	19	
0	1	0	00	20	0	9	87	0	3	6	00	70	0	2	10	52	5	0	0	20	
0	1	0	60	21	0	10	36	0	3	6	60	71	0	2	11	02	5	5	0	21	
0	1	1	20	22	0	10	85	0	3	7	20	72	0	2	11	51	5	10	0	22	
0	1	1	80	23	0	11	34	0	3	7	80	73	0	3	0	00	5	15	0	23	
0	1	2	40	24	0	11	84	0	3	8	40	74	0	3	0	50	6	0	0	24	
0	1	3	00	25	1	0	33	0	3	9	00	75	0	3	0	99	6	5	0	25	
0	1	3	60	26	0	1	0	82	0	3	9	60	76	0	3	1	48	6	10	0	26
0	1	4	20	27	0	1	1	32	0	3	10	20	77	0	3	1	98	6	15	0	27
0	1	4	80	28	0	1	1	81	0	3	10	80	78	0	3	2	47	7	0	0	28
0	1	5	40	29	0	1	2	30	0	3	11	40	79	0	3	2	96	7	5	0	29
0	1	6	00	30	0	1	2	80	0	4	0	00	80	0	3	3	46	7	10	0	30
0	1	6	60	31	0	1	3	29	0	4	0	60	81	0	3	3	95	7	15	0	31
0	1	7	20	32	0	1	3	78	0	4	1	20	82	0	3	4	45	8	0	0	32
0	1	7	80	33	0	1	4	28	0	4	1	80	83	0	3	4	94	8	5	0	33
0	1	8	40	34	0	1	4	77	0	4	2	40	84	0	3	5	43	8	10	0	34
0	1	9	00	35	0	1	5	26	0	4	3	00	85	0	3	5	93	8	15	0	35
0	1	9	60	36	0	1	5	76	0	4	3	60	86	0	3	6	42	9	0	0	36
0	1	10	20	37	0	1	6	25	0	4	4	20	87	0	3	6	91	9	5	0	37
0	1	10	80	38	0	1	6	74	0	4	4	80	88	0	3	7	40	9	10	0	38
0	1	11	40	39	0	1	7	24	0	4	5	40	89	0	3	7	90	9	15	0	39
0	2	0	00	40	0	1	7	73	0	4	6	00	90	0	3	8	39	10	0	0	40
0	2	0	60	41	0	1	8	22	0	4	6	60	91	0	3	8	89	10	5	0	41
0	2	1	20	42	0	1	8	72	0	4	7	20	92	0	3	9	38	10	10	0	42
0	2	1	80	43	0	1	9	21	0	4	7	80	93	0	3	9	87	10	15	0	43
0	2	2	40	44	0	1	9	70	0	4	8	40	94	0	3	10	37	11	0	0	44
0	2	3	00	45	0	1	10	20	0	4	9	00	95	0	3	10	86	11	5	0	45
0	2	3	60	46	0	1	10	69	0	4	9	60	96	0	3	11	35	11	10	0	46
0	2	4	20	47	0	1	11	18	0	4	10	20	97	0	3	11	84	11	15	0	47
0	2	4	80	48	0	1	11	68	0	4	10	80	98	0	4	0	33	12	0	0	48
0	2	5	40	49	0	2	0	17	0	4	11	40	99	0	4	0	32	12	5	0	49
0	2	6	00	50	0	2	0	66	0	5	0	00	100	0	4	1	32	12	10	0	50

Cents.

and to Sterling at 9½ per cent. Advance. (New Par.)

Cents.		Doll.		STERLING.		CURRENCY.		Doll's.		STERLING.	
d.		£	s. d.	£	s. d.	£	s. d.	£	s. d.	£	s. d.
0	1	0	4	1	32	12	15	0	51	10	9
0	2	0	8	2	63	13	0	0	52	10	13
0	3	0	12	3	95	13	5	0	53	10	17
0	4	0	16	5	26	13	10	0	54	11	1
0	5	0	20	6	58	13	15	0	55	11	6
0	6	0	24	7	90	14	0	0	56	11	10
0	7	0	28	8	21	14	5	0	57	11	14
0	8	0	32	9	52	14	10	0	58	11	18
0	9	0	36	10	84	14	15	0	59	12	2
0	10	0	40	11	15	15	0	0	60	12	6
0	11	0	44	12	5	15	5	0	61	12	10
0	12	0	48	13	2	47	15	10	62	12	14
0	13	0	52	14	9	38	15	15	63	12	18
0	14	0	56	15	3	10	16	0	64	13	3
0	15	0	60	16	6	42	16	0	65	13	7
0	16	0	64	17	1	73	16	5	66	13	11
0	17	0	68	18	5	4	16	10	67	13	15
0	18	0	72	19	0	9	04	16	68	13	19
0	19	0	76	20	10	36	16	15	69	14	3
0	20	0	80	21	11	67	17	0	70	14	7
0	21	0	84	22	18	0	98	17	71	14	11
0	22	0	88	23	4	93	18	0	72	14	15
0	23	0	92	24	14	6	24	18	73	15	0
0	24	0	96	25	18	7	56	18	74	15	4
0	25	0	100	26	2	8	88	18	75	15	8
0	26	0	104	27	5	6	10	19	76	15	12
0	27	0	108	28	5	10	11	51	77	15	16
0	28	0	112	29	5	15	0	82	78	16	0
0	29	0	116	30	5	19	2	14	79	16	4
0	30	0	120	31	6	3	3	46	80	16	8
0	31	0	124	32	6	7	4	77	81	16	12
0	32	0	128	33	6	11	6	08	82	16	16
0	33	0	132	34	6	15	7	40	83	17	1
0	34	0	136	35	6	19	8	71	84	17	5
0	35	0	140	36	7	3	10	02	85	17	9
0	36	0	144	37	7	7	11	34	86	17	13
0	37	0	148	38	7	12	0	65	87	17	17
0	38	0	152	39	7	16	1	97	88	18	1
0	39	0	156	40	8	0	3	28	89	18	5
0	40	0	160	41	8	4	4	60	90	18	9
0	41	0	164	42	8	8	5	91	91	18	13
0	42	0	168	43	8	12	7	23	92	18	17
0	43	0	172	44	8	16	8	54	93	19	2
0	44	0	176	45	9	0	9	86	94	19	6
0	45	0	180	46	9	4	11	17	95	19	10
0	46	0	184	47	9	8	0	49	96	19	14
0	47	0	188	48	9	13	1	80	97	19	18
0	48	0	192	49	9	17	3	12	98	20	2
0	49	0	196	50	10	1	4	43	99	20	6
0	50	0	200		10	5	5	75	100	20	10

APPENDIX.

To find the average date upon which all the amounts in an account shall fall due.

RULE.—Multiply the several sums by the number of days from the date they fall due, to the last date in the account; add all the products together, and divide by the total amount, the quotient will be the number of days back from the last date: thus, the number of days from 1st May to 30th August, in the following calculation, is 121; then proceed:

Due 1st May,	\$120	×	121 days	=	14550
20th “	100	×	102 “	=	10200
31st “	125	×	91 “	=	11375
30th June,	130	×	61 “	=	7930
25th July,	210	×	36 “	=	7560
10th Aug.	315	×	20 “	=	6300
30th “	200		—		
	1200				57885

and 57,885 divided by 1200, will give 48 days from the 30th August, or the 13th July, the average date.

OR THUS:

Multiply the several sums by the days between each, and proceed as above; thus:

Due May. 1	\$120				
“ 20	100	×	19	=	1900
“ 31	125	×	30	=	3750
June 30.	130	×	60	=	7800
July 25	210	×	85	=	17850
Aug. 10	315	×	101	=	31815
“ 30	200	×	121	=	24200
	1200				87315

and 87,315 divided by 1200, will give 73, the number of days from the 1st May, or 13th July, the average date, as above.

count

days
unt;
unt,
last
gust,

oth

nd

ys
e.

TABLES OF INTEREST

AT

6, 7, 8, 9, & 10 PER CENT.

NOTE.

The following Tables are especially intended for the Counting-house, and exhibit an easy and expeditious mode of calculating Interest on Accounts Current.

The Rules, it is believed, will be found clear and explicit; and the examples sufficiently copious to enable the accountant at once to understand them, and make them available.

RULES AND EXAMPLES.

THE best rule which has yet appeared for computing Interest, is by multiplying the principal by the days at which it has remained at Interest, and dividing the Product by 7300, if the rate be at l per cent. The reason why 7300 is a proper divisor is found by the following rule:—

As simple interest at 5 per cent. upon any Principal, will, in 20 years, be equal in value to such Principal, and there being 7300 days in 20 years, so \$1 at Interest for that time will gain \$1. In like manner, a greater sum, for a less time, will gain \$1, for every time 7300 can be taken out of the Product arising from the Principal being multiplied by the days it has remained at Interest.

EXAMPLE.

To find the Interest of \$1 for 20 years, at 5 per cent. per annum:—

$$\begin{aligned} \text{Days in 20 years} & \dots\dots\dots 20 \times 365 = 7300 \\ \text{And } 7300 \div 7300 & = 1 \text{ or } \$1; \end{aligned}$$

Or,

To find the Interest of \$292 for 100 days at 5 per cent. per annum:—

$$\begin{aligned} 292 \times 100 & = 29200 \\ 29200 \times 7300 & = 4 \text{ or } \$4. \end{aligned}$$

The time when Interest, at the rates in this Work, will equal any Principal, is found by the annexed Table, which arises from the following rule:—

$$\begin{aligned} \text{As the Principal: } 100 & \dots\dots\dots 1 \text{ year: time.} \\ \text{Rate} & \dots\dots\dots 100 \end{aligned}$$

Per Cent.	Time.
5 100 × 5 = 500	
100 100 10000 and 10000 ÷ 500	20 years.
6 100 × 6 = 600	
100 100 10000 and 10000 ÷ 600	16 $\frac{2}{3}$ years.
7 100 × 7 = 700	
100 100 10000 and 10000 ÷ 700	14 $\frac{1}{7}$ years.
8 100 × 8 = 800	
100 100 10000 and 10000 ÷ 800	12 $\frac{1}{2}$ years.
9 100 × 9 = 900	
100 100 10000 and 10000 ÷ 900	11 $\frac{1}{9}$ years.
10 100 × 10 = 1000	
100 100 10000 and 10000 ÷ 1000	10 years.

By the forgoing Table, we are not only enabled to find divisors for the whole rates, but also the exact sum which will give One Cent per diem Interest.

The divisors are found by the following Rule:

As 20 years are to the days in 20 years, (or as 1 year is to the days in 1 year), so is the number of years by the foregoing Table, in which the Interest will equal the Principal, to the divisor required.

EXAMPLE.

To find a divisor for 5 per cent:—

Days in 20 years.....	7300 days.
Time when the Interest will equal the principal at 5 per cent. by the foregoing Table.....	20 years.
Number of years.....	20
7300 × 20 = 146,000, and 146,000 ÷ 20...7300	
the divisor for 5 per cent. ; Or,	
Days in 1 year.....	365
Time when the Interest will equal the Principal at 5 per cent.....	20 years.
Year.....	1
365 × 20 = 7300.	

The sum which will give One Cent per diem, is found for the different rates by dividing each divisor by the number of Cents in One Dollar.

EXAMPLE.

What sum will give One Cent per diem Interest at 5 per cent. per annum ?

Divisor for 5 per cent.....7300

Cents in \$1..... 100

$$7300 \div 100 = 73 \text{ Cents.}$$

Agreeably to the Rules above-mentioned, the following Table shows divisors for the different rates, and also the sum which will give One Cent of Interest per diem at each.

RATE PER CENT.	DAYS IN ONE YEAR.	TIME BY TABLE.	PRODUCTS.	DIVIDENDS.	CENTS IN ONE DOLLAR.	SEMS WHICH WILL GIVE ONE CENT PER DIEM.
5	365	20 yrs.	7,300	7,300	100	78 Dollars.
6	365	16½	6,083½	6,083½	100	60½
7	365	14½	5,214½	5,214½	100	52½
8	365	12½	4,562½	4,562½	100	45½
9	365	11½	4,055½	4,055½	100	40½
10	365	10	3,650	3,650	100	36½

Having, by the above Table, found what sum, at the different rates, will give One Cent per diem of Interest, these become the radix of each Table; and they are carried progressively forward, until they arrive at such an amount that, in ordinary business, the Interest due upon any sum may be easily found and all fractions saved.

It now remains to illustrate the applicability of the Tables, in shewing the Interest due upon Cash Accounts, Accounts Current, Bills, Receipts, &c., &c.

The following are supposed Accounts betwixt a Merchant and his Banker. The one exhibits a Balance always in favour of the Merchant; the other, sometimes in favour of the Merchant, and sometimes of the Banker.

		DR.		CR.		BALANCE.	
		\$		\$		\$	Days.
1858							
January	1... To Cash.....	1000.00				1000.00	7
	8... To do	500.50				1500.50	2
	10... By Cheque...		300.00			1200.50	5
	15... By do		250.00			950.50	7
	22... To Cash.....	450.00				1400.50	3
	25... By Cheque...		750.00			650.00	6
	31... To Cash.....	1250.00				1900.00	3
Faby.	3... By Cheque...		800.00			1100.00	5
	8... To Cash.....	600.00				1700.00	2
	10... To do	1000.00				2700.00	5
	15... To do	950.00				3650.00	3
	18... By Cheque...		1500.00			2150.00	10
	28... To Cash.....	1300.50				3450.50	2
March	2... By Cheque...		900.50			2550.00	4
	6... By do		250.00			2300.00	2
	8... To Cash.....	2000.00				4300.00	4
	12... To do	500.00				4800.00	8
	20... By Cheque...		740.00			4060.00
							168617

The Product of this account being 168,617, the value, by turning up the different Tables, will be found to be:—

At 6 per Cent. \$27.72
 At 7 per Cent. \$32.94

At 8 per Cent. \$36.96
 At 9 per Cent. \$41.08.

At 10 per Cent. \$46.20.

		DR.		CR.		BALANCE.			
		\$	c.	\$	c.	Dr.	Cr.	Dr.	Cr.
1858	To Cash.....	4000.00						4000.00	
Janny. 1.....	By do		3200.00			Dr. 800.00			
8.....	By do		2000.00			Dr. 1200.00			
10.....	By do		1200.00			Cr. 2400.00			2400
12.....	By do								19200
20.....	To do	2800.00							
30.....	By do		2400.00			Dr. 400.00		4000	
Febry. 1.....	To do	1600.00				Cr. 2000.00			4000
3.....	By do		3200.00			Cr. 400.00			2800
12.....	By do		2400.00			Cr. 3600.00			14400
20.....	By do		1600.00			Cr. 6000.00			48000
28.....	To do	4400.00				Cr. 7600.00			60800
March 1.....	To do	1800.00				Cr. 7200.00			7200
6.....	To do	8300.00				Cr. 5400.00			27000
7.....	By do		6300.00			Dr. 2900.00		2900	
8.....	By do		3600.00			Cr. 4000.00			4000
		18900.00						36500	189800

The value of the above is found by the Tables to be :-

At 6 per Cent., 36500	\$6.00	At 6 per Cent., 189800	\$31.20
At 7 .. " 36500	7.00	At 7 " 189800	36.40
At 8 .. " 36500	8.00	At 8 " 189800	41.30
At 9 .. " 36500	9.00	At 9 " 189800	46.80
At 10 .. " 36500	10.00	At 10 " 189800	52.00

The amount, at the rate allowed by the Bank, being deducted from the amount charged by it for the accommodation, and the difference being then added to the Account, shows the balance due to the Bank.

An Account Current is so similar to the above, that it is not considered necessary to insert an example of one.

If the Discount upon a Bill for \$730, which has 50 days to run before it arrives at maturity, is required, by the fore-mentioned Rule.

$$\begin{array}{r} \text{Multiply.....}730 \\ \text{by.....} \quad 50 \\ \hline 36500 \end{array}$$

Turn up any of the Tables, and opposite 36500 you have the answer.

If the Interest due upon a Receipt for \$600, which has remained at Interest for 73 days, is required,—

$$\begin{array}{r} \text{Multiply.....}600 \\ \text{by.....} \quad 73 \\ \hline 43800 \end{array}$$

and opposite this number (43800) at the rate per cent. allowed, the answer is given.

From the foregoing illustrations, we have the following

GENERAL RULE:—

To find the Interest of any sum, multiply the time and the amount together, look for the product in the Table, at the rate required, and in the adjoining column you have the answer.

Prod.	Ans.	Prod.	Ans.	Product.	Answer.	Product.	Answer.
	\$ c.		\$ c.		\$ c.		\$ c.
61	0 01	3103	0 51	12167	2 00	316933	52 00
122	0 02	3163	0 52	18250	3 00	322417	53 00
183	0 03	3224	0 53	24333	4 00	328500	54 00
243	0 04	3285	0 54	30417	5 00	334583	55 00
304	0 05	3346	0 55	36500	6 00	340667	56 00
365	0 06	3407	0 56	42583	7 00	346750	57 00
426	0 07	3468	0 57	48667	8 00	352833	58 00
487	0 08	3528	0 58	54750	9 00	358917	59 00
548	0 09	3589	0 59	60833	10 00	365000	60 00
608	0 10	3650	0 60	66917	11 00	371083	61 00
669	0 11	3711	0 61	73000	12 00	377166	62 00
730	0 12	3772	0 62	79083	13 00	383250	63 00
791	0 13	3833	0 63	85167	14 00	389333	64 00
852	0 14	3893	0 64	91250	15 00	395417	65 00
913	0 15	3954	0 65	97333	16 00	401500	66 00
973	0 16	4015	0 66	103417	17 00	407583	67 00
1034	0 17	4076	0 67	109500	18 00	413667	68 00
1095	0 18	4137	0 68	115583	19 00	419750	69 00
1156	0 19	4198	0 69	121667	20 00	425833	70 00
1217	0 20	4258	0 70	127750	21 00	431917	71 00
1278	0 21	4319	0 71	133833	22 00	438000	72 00
1338	0 22	4380	0 72	139917	23 00	444083	73 00
1399	0 23	4441	0 73	146000	24 00	450167	74 00
1460	0 24	4502	0 74	152083	25 00	456250	75 00
1521	0 25	4563	0 75	158167	26 00	462333	76 00
1582	0 26	4623	0 76	164250	27 00	468417	77 00
1643	0 27	4684	0 77	170333	28 00	474500	78 00
1703	0 28	4745	0 78	176417	29 00	480583	79 00
1764	0 29	4806	0 79	182500	30 00	486667	80 00
1825	0 30	4867	0 80	188583	31 00	492750	81 00
1886	0 31	4928	0 81	194667	32 00	498833	82 00
1947	0 32	4988	0 82	200750	33 00	504916	83 00
2008	0 33	5049	0 83	206833	34 00	511000	84 00
2068	0 34	5110	0 84	212916	35 00	517083	85 00
2129	0 35	5171	0 85	219000	36 00	523167	86 00
2190	0 36	5232	0 86	225083	37 00	529250	87 00
2251	0 37	5293	0 87	231167	38 00	535333	88 00
2312	0 38	5353	0 88	237250	39 00	541417	89 00
2373	0 39	5414	0 89	243333	40 00	547500	90 00
2433	0 40	5475	0 90	249417	41 00	553583	91 00
2494	0 41	5536	0 91	255500	42 00	559667	92 00
2555	0 42	5597	0 92	261583	43 00	565750	93 00
2616	0 43	5658	0 93	267667	44 00	571833	94 00
2677	0 44	5718	0 94	273750	45 00	577917	95 00
2738	0 45	5779	0 95	279833	46 00	584000	96 00
2798	0 46	5840	0 96	285917	47 00	590083	97 00
2859	0 47	5901	0 97	292000	48 00	596167	98 00
2920	0 48	5962	0 98	298083	49 00	602250	99 00
2981	0 49	6023	0 99	304167	50 00	608333	100 00
3042	0 50	6083	1 00	310250	51 00		

Prod.	Ans.	Prod.	Ans.	Product.	Answer.	Product.	Answer.
	\$ c.		\$ c.		\$ c.		\$ c.
53	0 01	2660	0 51	10429	2 00	271143	52 00
105	0 02	2712	0 52	15643	3 00	276358	53 00
157	0 03	2764	0 53	20858	4 00	281572	54 00
209	0 04	2816	0 54	26072	5 00	286786	55 00
261	0 05	2868	0 55	31286	6 00	292000	56 00
313	0 06	2920	0 56	36500	7 00	297215	57 00
365	0 07	2973	0 57	41715	8 00	302429	58 00
418	0 08	3025	0 58	46929	9 00	307643	59 00
470	0 09	3077	0 59	52143	10 00	312858	60 00
522	0 10	3129	0 60	57358	11 00	318072	61 00
574	0 11	3181	0 61	62572	12 00	323286	62 00
626	0 12	3233	0 62	67786	13 00	328500	63 00
678	0 13	3285	0 63	73000	14 00	333715	64 00
730	0 14	3338	0 64	78215	15 00	338929	65 00
783	0 15	3390	0 65	83429	16 00	344143	66 00
835	0 16	3442	0 66	88643	17 00	349358	67 00
887	0 17	3494	0 67	93858	18 00	354572	68 00
939	0 18	3546	0 68	99072	19 00	359786	69 00
991	0 19	3598	0 69	104286	20 00	365000	70 00
1043	0 20	3650	0 70	109500	21 00	370215	71 00
1095	0 21	3703	0 71	114715	22 00	375429	72 00
1148	0 22	3754	0 72	119929	23 00	380643	73 00
1200	0 23	3807	0 73	125143	24 00	385857	74 00
1252	0 24	3859	0 74	130358	25 00	391071	75 00
1304	0 25	3911	0 75	135572	26 00	396286	76 00
1356	0 26	3963	0 76	140786	27 00	401500	77 00
1408	0 27	4015	0 77	146000	28 00	406714	78 00
1460	0 28	4068	0 78	151215	29 00	411929	79 00
1513	0 29	4119	0 79	156429	30 00	417143	80 00
1565	0 30	4172	0 80	161643	31 00	422358	81 00
1617	0 31	4224	0 81	166858	32 00	427571	82 00
1669	0 32	4276	0 82	172072	33 00	432786	83 00
1721	0 33	4328	0 83	177286	34 00	438000	84 00
1773	0 34	4380	0 84	182500	35 00	443215	85 00
1825	0 35	4433	0 85	187715	36 00	448429	86 00
1878	0 36	4484	0 86	192929	37 00	453643	87 00
1930	0 37	4537	0 87	198143	38 00	458857	88 00
1982	0 38	4589	0 88	203358	39 00	464072	89 00
2034	0 39	4641	0 89	208572	40 00	469286	90 00
2086	0 40	4693	0 90	213786	41 00	474500	91 00
2138	0 41	4745	0 91	219000	42 00	479715	92 00
2190	0 42	4798	0 92	224215	43 00	484929	93 00
2243	0 43	4850	0 93	229429	44 00	490143	94 00
2295	0 44	4902	0 94	234642	45 00	495357	95 00
2347	0 45	4954	0 95	239857	46 00	500571	96 00
2399	0 46	5006	0 96	245071	47 00	505786	97 00
2451	0 47	5058	0 97	250286	48 00	511000	98 00
2503	0 48	5110	0 98	255500	49 00	516215	99 00
2555	0 49	5163	0 99	260715	50 00	521429	100 00
2608	0 50	5215	1 00	265929	51 00		

Prod.	Ans.	Prod.	Ans.	Product.	Answer.	Product.	Answer.
	\$ c.		\$ c.		\$ c.		\$ c.
46	0 01	2327	0 51	9125	2 00	237250	52 00
92	0 02	2373	0 52	13088	3 00	241813	53 00
137	0 03	2419	0 53	18250	4 00	246375	54 00
183	0 04	2464	0 54	22813	5 00	250938	55 00
229	0 05	2510	0 55	27375	6 00	255500	56 00
274	0 06	2555	0 56	31938	7 00	260063	57 00
320	0 07	2601	0 57	36500	8 00	264625	58 00
365	0 08	2647	0 58	41063	9 00	269188	59 00
411	0 09	2692	0 59	45625	10 00	273750	60 00
457	0 10	2738	0 60	50188	11 00	278313	61 00
502	0 11	2784	0 61	54750	12 00	282875	62 00
548	0 12	2829	0 62	59313	13 00	287438	63 00
594	0 13	2875	0 63	63875	14 00	292000	64 00
639	0 14	2920	0 64	68438	15 00	296563	65 00
685	0 15	2966	0 65	73000	16 00	301125	66 00
730	0 16	3012	0 66	77563	17 00	305688	67 00
776	0 17	3057	0 67	82125	18 00	310250	68 00
822	0 18	3103	0 68	86688	19 00	314813	69 00
867	0 19	3149	0 69	91250	20 00	319375	70 00
913	0 20	3194	0 70	95813	21 00	323938	71 00
959	0 21	3240	0 71	100375	22 00	328500	72 00
1004	0 22	3285	0 72	104938	23 00	333063	73 00
1050	0 23	3331	0 73	109500	24 00	337625	74 00
1095	0 24	3377	0 74	114063	25 00	342188	75 00
1141	0 25	3422	0 75	118625	26 00	346750	76 00
1187	0 26	3468	0 76	123188	27 00	351313	77 00
1232	0 27	3514	0 77	127750	28 00	355875	78 00
1278	0 28	3559	0 78	132313	29 00	360438	79 00
1324	0 29	3605	0 79	136875	30 00	365000	80 00
1369	0 30	3650	0 80	141438	31 00	369563	81 00
1415	0 31	3696	0 81	146000	32 00	374125	82 00
1460	0 32	3742	0 82	150563	33 00	378688	83 00
1506	0 33	3787	0 83	155125	34 00	383250	84 00
1552	0 34	3833	0 84	159688	35 00	387813	85 00
1597	0 35	3879	0 85	164250	36 00	392375	86 00
1643	0 36	3924	0 86	168813	37 00	396938	87 00
1689	0 37	3970	0 87	173375	38 00	401500	88 00
1734	0 38	4015	0 88	177938	39 00	406063	89 00
1780	0 39	4061	0 89	182500	40 00	410625	90 00
1825	0 40	4107	0 90	187063	41 00	415188	91 00
1871	0 41	4152	0 91	191625	42 00	419750	92 00
1917	0 42	4198	0 92	196188	43 00	424313	93 00
1962	0 43	4244	0 93	200750	44 00	428875	94 00
2008	0 44	4289	0 94	205313	45 00	433438	95 00
2054	0 45	4335	0 95	209875	46 00	438000	96 00
2099	0 46	4380	0 96	214438	47 00	442563	97 00
2145	0 47	4426	0 97	219000	48 00	447125	98 00
2190	0 48	4472	0 98	223563	49 00	451688	99 00
2236	0 49	4517	0 99	228125	50 00	456250	100 00
2282	0 50	4563	1 00	232688	51 00		

At 9 per Cent.—40% equal to One Cent.

Prod.	Ans.	Prod.	Ans.	Product.	Answer	Product.	Answer.
	\$ c.		\$ c.		\$ c.		\$ c.
41	0 01	2069	0 51	8111	2 00	210889	52 00
82	0 02	2109	0 52	12167	3 00	214944	53 00
122	0 03	2150	0 53	16222	4 00	219000	54 00
163	0 04	2190	0 54	20278	5 00	223056	55 00
203	0 05	2231	0 55	24333	6 00	227111	56 00
244	0 06	2272	0 56	28389	7 00	231167	57 00
284	0 07	2312	0 57	32444	8 00	235222	58 00
325	0 08	2352	0 58	36500	9 00	239278	59 00
365	0 09	2393	0 59	40556	10 00	243333	60 00
406	0 10	2434	0 60	44611	11 00	247389	61 00
447	0 11	2474	0 61	48667	12 00	251444	62 00
487	0 12	2515	0 62	52722	13 00	255500	63 00
528	0 13	2555	0 63	56778	14 00	259556	64 00
568	0 14	2596	0 64	60833	15 00	263611	65 00
609	0 15	2637	0 65	64889	16 00	267667	66 00
649	0 16	2677	0 66	68944	17 00	271722	67 00
690	0 17	2718	0 67	73000	18 00	275778	68 00
730	0 18	2758	0 68	77056	19 00	279833	69 00
771	0 19	2799	0 69	81111	20 00	283889	70 00
812	0 20	2839	0 70	85167	21 00	287944	71 00
852	0 21	2880	0 71	89222	22 00	292000	72 00
893	0 22	2920	0 72	93278	23 00	296056	73 00
933	0 23	2961	0 73	97333	24 00	300111	74 00
974	0 24	3002	0 74	101389	25 00	304167	75 00
1014	0 25	3042	0 75	105444	26 00	308222	76 00
1055	0 26	3083	0 76	109500	27 00	312278	77 00
1095	0 27	3123	0 77	113556	28 00	316333	78 00
1136	0 28	3164	0 78	117611	29 00	320389	79 00
1177	0 29	3204	0 79	121667	30 00	324444	80 00
1217	0 30	3245	0 80	125722	31 00	328500	81 00
1258	0 31	3285	0 81	129778	32 00	332556	82 00
1298	0 32	3326	0 82	133833	33 00	336611	83 00
1339	0 33	3367	0 83	137889	34 00	340667	84 00
1379	0 34	3407	0 84	141944	35 00	344722	85 00
1420	0 35	3448	0 85	146000	36 00	348778	86 00
1460	0 36	3488	0 86	150056	37 00	352833	87 00
1501	0 37	3529	0 87	154111	38 00	356889	88 00
1542	0 38	3569	0 88	158167	39 00	360944	89 00
1582	0 39	3610	0 89	162222	40 00	365000	90 00
1623	0 40	3650	0 90	166277	41 00	369056	91 00
1663	0 41	3691	0 91	170333	42 00	373111	92 00
1704	0 42	3732	0 92	174389	43 00	377167	93 00
1744	0 43	3772	0 93	178444	44 00	381222	94 00
1785	0 44	3813	0 94	182500	45 00	385278	95 00
1825	0 45	3853	0 95	186556	46 00	389333	96 00
1866	0 46	3894	0 96	190611	47 00	393389	97 00
1907	0 47	3934	0 97	194667	48 00	397444	98 00
1947	0 48	3975	0 98	198722	49 00	401500	99 00
1988	0 49	4015	0 99	202778	50 00	405556	100 00
2028	0 50	4056	1 00	206833	51 00		

Prod.	Ans.	Prod.	Ans.	Product.	Answer.	Product.	Answer.
	\$ c.		\$ c.		\$ c.		\$ c.
37	0 01	1862	0 51	7300	2 00	189800	52 00
73	0 02	1898	0 52	10950	3 00	193450	53 00
110	0 03	1935	0 53	14600	4 00	197100	54 00
146	0 04	1971	0 54	18250	5 00	200750	55 00
183	0 05	2008	0 55	21900	6 00	204400	56 00
219	0 06	2044	0 56	25550	7 00	208050	57 00
256	0 07	2081	0 57	29200	8 00	211700	58 00
292	0 08	2117	0 58	32850	9 00	215350	59 00
329	0 09	2154	0 59	36500	10 00	219000	60 00
365	0 10	2190	0 60	40150	11 00	222650	61 00
402	0 11	2227	0 61	43800	12 00	226300	62 00
438	0 12	2263	0 62	47450	13 00	229950	63 00
475	0 13	2300	0 63	51100	14 00	233600	64 00
511	0 14	2336	0 64	54750	15 00	237250	65 00
548	0 15	2373	0 65	58400	16 00	240900	66 00
584	0 16	2409	0 66	62050	17 00	244550	67 00
621	0 17	2446	0 67	65700	18 00	248200	68 00
657	0 18	2482	0 68	69350	19 00	251850	69 00
694	0 19	2519	0 69	73000	20 00	255500	70 00
730	0 20	2555	0 70	76650	21 00	259150	71 00
767	0 21	2592	0 71	80300	22 00	262800	72 00
803	0 22	2628	0 72	83950	23 00	266450	73 00
840	0 23	2665	0 73	87600	24 00	270100	74 00
876	0 24	2701	0 74	91250	25 00	273750	75 00
913	0 25	2738	0 75	94900	26 00	277400	76 00
949	0 26	2774	0 76	98550	27 00	281050	77 00
986	0 27	2811	0 77	102200	28 00	284700	78 00
1022	0 28	2847	0 78	105850	29 00	288350	79 00
1059	0 29	2884	0 79	109500	30 00	292000	80 00
1095	0 30	2920	0 80	113150	31 00	295650	81 00
1132	0 31	2957	0 81	116800	32 00	299300	82 00
1168	0 32	2993	0 82	120450	33 00	302950	83 00
1205	0 33	3030	0 83	124100	34 00	306600	84 00
1241	0 34	3066	0 84	127750	35 00	310250	85 00
1278	0 35	3103	0 85	131400	36 00	313900	86 00
1314	0 36	3139	0 86	135050	37 00	317550	87 00
1351	0 37	3176	0 87	138700	38 00	321200	88 00
1387	0 38	3212	0 88	142350	39 00	324850	89 00
1424	0 39	3249	0 89	146000	40 00	328500	90 00
1460	0 40	3285	0 90	149650	41 00	332150	91 00
1497	0 41	3322	0 91	153300	42 00	335800	92 00
1533	0 42	3358	0 92	156950	43 00	339450	93 00
1570	0 43	3395	0 93	160600	44 00	343100	94 00
1606	0 44	3431	0 94	164250	45 00	346750	95 00
1643	0 45	3468	0 95	167900	46 00	350400	96 00
1679	0 46	3504	0 96	171550	47 00	354050	97 00
1716	0 47	3541	0 97	175200	48 00	357700	98 00
1752	0 48	3577	0 98	178850	49 00	361350	99 00
1789	0 49	3614	0 99	182500	50 00	365000	100 00
1825	0 50	3650	1 00	186150	51 00		

NOTE.

The following Series of Tables has been undertaken at the suggestion of a number of the Author's friends.

Each page exhibits at one view the exact value in Sterling, at the rate stated, of any sum from one Cent to One Thousand Dollars. The calculations have been made with all possible care, and the Author ventures to hope that while his aim has been to prepare a useful work, a discerning Public will show its appreciation of his labours.

DOLLARS AND CENTS INTO STERLING, 77
At 4 per Cent advance.

Cts.	£	s.	d.	f.	\$	£	s.	d.	f.	\$	£	s.	d.	f.
1	0	0	0	2	19	4	2	2	2	65	14	1	3	0
2	0	0	1	0	20	4	6	6	2	66	14	5	7	0
3	0	0	1	2	21	4	10	10	2	67	14	9	10	3
4	0	0	2	0	22	4	15	2	1	68	14	14	2	3
5	0	0	2	2	23	4	19	6	1	69	14	18	6	3
6	0	0	3	0	24	5	3	10	1	70	15	2	10	2
7	0	0	3	3	25	5	8	2	0	71	15	7		
8	0	0	4	1	26	5	12	6	0	72	15	11	6	2
9	0	0	4	3	27	5	16	10	0	73	15	15	10	2
10	0	0	5	1	28	6	1	1	3	74	16	0	2	1
15	0	0	7	3	29	6	5	5	3	75	16	4	6	1
20	0	0	10	2	30	6	9	9	3	76	16	8	10	1
25	0	1	1	0	31	6	14	1	2	77	16	13	2	0
30	0	1	3	2	32	6	18	5	2	78	16	17	6	0
35	0	1	6	1	33	7	2	9	2	79	17	1	10	0
40	0	1	9	0	34	7	7	1	2	80	17	6	1	3
45	0	1	11	1	35	7	11	5	1	81	17	10	5	3
50	0	2	2	0	36	7	15	9	1	82	17	14	9	3
55	0	2	4	2	37	8	0	1	1	83	17	19	1	2
60	0	2	7	1	38	8	4	5	0	84	18	3	5	2
65	0	2	9	3	39	8	8	9	0	85	18	7	9	2
70	0	3	0	1	40	8	13	1	0	86	18	12	1	2
75	0	3	3	0	41	8	17	4	3	87	18	16	5	1
80	0	3	5	2	42	9	1	8	3	88	19	0	9	1
85	0	3	8	1	43	9	6	0	3	89	19	5	1	1
90	0	3	10	3	44	9	10	4	2	90	19	9	5	0
95	0	4	1	1	45	9	14	8	2	91	19	13	9	0
					46	9	19	0	2	92	19	18	1	0
1	0	4	4	0	47	10	3	4	2	93	20	2	4	3
2	0	8	7	3	48	10	7	8	1	94	20	6	8	3
3	0	12	11	3	49	10	12	0	1	95	20	11	0	3
4	0	17	3	3	50	10	16	4	1	96	20	15	4	2
5	1	1	7	2	51	11	0	8	0	97	20	19	8	2
6	1	5	11	2	52	11	5	0	0	98	21	4	0	2
7	1	10	3	2	53	11	9	4	0	99	21	8	4	2
8	1	14	7	2	54	11	13	7	3	100	21	12	8	1
9	1	18	11	1	55	11	17	11	3	200	43	5	4	2
10	2	3	3	1	56	12	2	3	3	300	64	18	1	0
11	2	7	7	1	57	12	6	7	2	400	86	10	9	1
12	2	11	11	0	58	12	10	11	2	500	108	3	5	2
13	2	16	3	0	59	12	15	3	2	600	129	16	1	3
14	3	0	7	0	60	12	19	7	2	700	151	8	10	1
15	3	4	10	3	61	13	3	11	1	800	173	1	6	2
16	3	9	2	3	62	13	8	3	1	900	194	14	2	3
17	3	13	6	3	63	13	12	7	1	1000	216	6	11	0
18	3	17	10	2	64	13	16	11	0					

n at
Ster-
One
with
that
ning

At 4½ per Cent advance.

Cts.	£	s.	d. f.	\$	£	s.	d. f.	\$	£	s.	d. f.
1	0	0	0 2	19	4	2	0 1	65	14	0	7 0
2	0	0	1 0	20	4	6	4 0	66	14	4	10 3
3	0	0	1 2	21	4	10	7 3	67	14	9	2 2
4	0	0	2 0	22	4	14	11 2	68	14	13	6 1
5	0	0	2 2	23	4	19	3 1	69	14	17	10 0
6	0	0	3 0	24	5	3	7 1	70	15	2	2 0
7	0	0	3 3	25	5	7	11 0	71	15	6	5 3
8	0	0	4 1	26	5	12	2 3	72	15	10	9 2
9	0	0	4 3	27	5	16	6 2	73	15	15	1 1
10	0	0	5 1	28	6	0	10 1	74	15	19	5 0
15	0	0	7 3	29	6	5	2 1	75	16	3	9 0
20	0	0	10 1	30	6	9	6 0	76	16	8	0 3
25	0	1	1 0	31	6	13	9 3	77	16	12	4 2
30	0	1	3 2	32	6	18	1 2	78	16	16	8 1
35	0	1	6 1	33	7	2	5 1	79	17	1	0 0
40	0	1	8 3	34	7	6	9 1	80	17	5	4 0
45	0	1	11 1	35	7	11	1 0	81	17	9	7 3
50	0	2	2 0	36	7	15	4 3	82	17	13	11 2
55	0	2	4 2	37	7	19	8 2	83	17	18	3 1
60	0	2	7 0	38	8	4	0 1	84	18	2	7 0
65	0	2	9 3	39	8	8	4 1	85	18	6	11 0
70	0	3	0 1	40	8	12	8 0	86	18	11	2 3
75	0	3	2 3	41	8	16	11 3	87	18	15	6 2
80	0	3	5 2	42	9	1	3 2	88	18	19	10 1
85	0	3	8 0	43	9	5	7 1	89	19	4	2 0
90	0	3	10 2	44	9	9	11 1	90	19	8	5 3
95	0	4	1 1	45	9	14	3 0	91	19	12	9 3
				46	9	18	6 3	92	19	17	1 2
\$ 1	0	4	2 3	47	10	2	10 2	93	20	1	5 1
2	0	8	7 2	48	10	7	2 1	94	20	5	9 0
3	0	12	11 2	49	10	11	6 1	95	20	10	0 3
4	0	17	3 1	50	10	15	10 0	96	20	14	4 3
5	1	1	7 0	51	11	0	1 3	97	20	18	8 2
6	1	5	10 3	52	11	4	5 2	98	21	3	0 1
7	1	10	2 2	53	11	8	9 1	99	21	7	4 0
8	1	14	6 2	54	11	13	1 0	100	21	11	7 3
9	1	18	10 1	55	11	17	5 0	200	43	3	3 3
10	2	3	2 0	56	12	1	8 3	300	64	14	11 2
11	2	7	5 3	57	12	6	0 2	400	86	6	7 2
12	2	11	9 2	58	12	10	4 1	500	107	18	3 1
13	2	16	1 2	59	12	14	8 0	600	129	9	11 1
14	3	0	5 1	60	12	19	0 0	700	151	1	7 0
15	3	4	9 0	61	13	3	3 3	800	172	13	2 3
16	3	9	0 3	62	13	7	7 2	900	194	4	10 3
17	3	13	4 2	63	13	11	11 1	1000	215	16	6 2
18	3	17	8 1	64	13	16	3 0				

DOLLARS AND CENTS INTO STERLING.

At 4½ per Cent advance.

<i>l. f.</i>	Cts.	£	s.	<i>d. f.</i>	\$	£	s.	<i>d. f.</i>	\$	£	s.	<i>d. f.</i>
7 0	1	0	0	0 2	19	4	1	9 3	65	13	19	10 3
0 3	2	0	0	1 0	20	4	6	1 2	66	14	4	2 2
2 2	3	0	0	1 2	21	4	10	5 1	67	14	8	6 1
6 1	4	0	0	2 0	22	4	14	8 3	68	14	12	10 0
0 0	5	0	0	2 2	23	4	19	0 2	69	14	17	1 2
2 0	6	0	0	3 0	24	5	3	4 1	70	15	1	5 1
5 3	7	0	0	3 2	25	5	7	7 3	71	15	5	9 0
9 2	8	0	0	4 1	26	5	11	11 2	72	15	10	0 2
1 1	9	0	0	4 3	27	5	16	4 0	73	15	14	4 1
5 0	10	0	0	5 1	28	6	0	7 0	74	15	18	8 0
9 0	15	0	0	7 3	29	6	4	10 2	75	16	2	11 2
0 3	20	0	0	10 1	30	6	9	2 1	76	16	7	3 1
4 2	25	0	1	1 0	31	6	13	6 0	77	16	11	7 0
8 1	30	0	1	3 2	32	6	17	9 2	78	16	15	10 2
0 0	35	0	1	6 0	33	7	2	1 1	79	17	0	2 1
4 0	40	0	1	8 3	34	7	6	5 0	80	17	4	6 0
7 3	45	0	1	11 1	35	7	10	8 2	81	17	8	9 3
1 2	50	0	2	1 3	36	7	15	1 0	82	17	13	1 1
3 1	55	0	2	4 2	37	7	19	4 0	83	17	17	5 0
7 0	60	0	2	7 0	38	8	3	7 3	84	18	1	8 3
1 0	65	0	2	9 2	39	8	7	11 1	85	18	6	0 1
2 3	70	0	3	0 1	40	8	12	3 0	86	18	10	4 0
6 2	75	0	3	2 3	41	8	16	6 3	87	18	14	7 3
0 1	80	0	3	5 1	42	9	0	10 1	88	18	18	11 1
2 0	85	0	3	8 0	43	9	5	2 0	89	19	3	3 0
5 3	90	0	3	10 2	44	9	9	5 3	90	19	7	6 3
9 3	95	0	4	1 0	45	9	13	9 1	91	19	11	10 2
1 2	\$	0	4	3 3	46	9	18	1 0	92	19	16	2 0
5 0	1	0	8	7 1	47	10	2	4 3	93	20	0	5 3
0 0	2	0	8	7 1	48	10	6	8 2	94	20	4	9 2
0 3	3	0	12	11 0	49	10	11	0 0	95	20	9	1 0
4 3	4	0	17	2 3	50	10	15	3 3	96	20	13	4 3
8 2	5	1	1	6 1	51	10	19	7 2	97	20	17	8 2
0 1	6	1	5	10 0	52	11	3	11 0	98	21	2	0 0
4 0	7	1	10	1 3	53	11	8	2 3	99	21	6	3 3
7 3	8	1	14	5 2	54	11	12	6 2	100	21	10	7 2
3 3	9	1	18	9 0	55	11	16	10 0	200	43	1	3 0
1 7	10	2	3	0 3	56	12	1	1 3	300	64	11	10 2
2 2	11	2	7	4 2	57	12	5	5 2	400	86	2	5 3
3 1	12	2	11	8 0	58	12	9	9 1	500	107	13	1 1
1 1	13	2	15	11 3	59	12	14	0 3	600	129	3	8 3
7 0	14	3	0	3 2	60	12	18	4 2	700	150	14	4 1
2 3	15	3	4	7 0	61	13	2	8 1	800	172	4	11 3
3 3	16	3	8	10 3	62	13	6	11 3	900	193	15	7 1
0 2	17	3	13	2 2	63	13	11	3 2	1000	215	16	2 3
	18	3	17	6 1	64	13	15	7 1				

80 DOLLARS AND CENTS INTO STERLING.

At $4\frac{1}{2}$ per Cent advance.

Cts.	£	s.	d. f.	\$	£	s.	d. f.	\$	£	s.	d. f.
1	0	0	0 2	19	4	1	7 2	65	13	19	2 3
2	0	0	1 0	20	4	5	11 0	66	14	3	6 2
3	0	0	1 2	21	4	10	2 2	67	14	7	10 0
4	0	0	2 0	22	4	14	6 1	68	14	12	1 2
5	0	0	2 2	23	4	18	9 3	69	14	16	5 0
6	0	0	3 0	24	5	3	1 1	70	15	0	8 2
7	0	0	3 2	25	5	7	4 3	71	15	5	0 1
8	0	0	4 0	26	5	11	8 1	72	15	9	3 3
9	0	0	4 3	27	5	16	0 0	73	15	13	7 1
10	0	0	5 1	28	6	0	3 2	74	15	17	10 3
15	0	0	7 3	29	6	4	7 0	75	16	2	2 1
20	0	0	10 1	30	6	8	10 2	76	16	6	6 0
25	0	1	1 0	31	6	13	2 0	77	16	10	9 2
30	0	1	3 2	32	6	17	5 3	78	16	15	1 0
35	0	1	6 0	33	7	1	9 1	79	16	19	4 2
40	0	1	8 2	34	7	6	0 3	80	17	3	8 0
45	0	1	11 1	35	7	10	4 1	81	17	7	11 3
50	0	2	1 3	36	7	14	7 3	82	17	12	3 1
55	0	2	4 1	37	7	18	11 2	83	17	16	6 3
60	0	2	7 0	38	8	3	3 0	84	18	0	10 1
65	0	2	9 2	39	8	7	6 2	85	18	5	1 3
70	0	3	0 0	40	8	11	10 0	86	18	9	5 2
75	0	3	2 3	41	8	16	1 2	87	18	13	9 0
80	0	3	5 1	42	9	0	5 1	88	18	18	0 2
85	0	3	7 3	43	9	4	8 3	89	19	2	4 0
90	0	3	10 2	44	9	9	0 1	90	19	6	7 2
95	0	4	1 0	45	9	13	3 3	91	19	10	11 1
\$				46	9	17	7 1	92	19	15	2 3
1	0	4	3 2	47	10	1	11 0	93	19	19	6 1
2	0	8	7 0	48	10	6	2 2	94	20	3	9 3
3	0	12	10 3	49	10	10	6 0	95	20	8	1 1
4	0	17	2 1	50	10	14	9 2	96	20	12	5 0
5	1	1	5 3	51	10	19	1 0	97	20	16	8 2
6	1	5	9 1	52	11	3	4 3	98	21	1	0 0
7	1	10	0 3	53	11	7	8 1	99	21	5	3 2
8	1	14	4 2	54	11	11	11 3	100	21	9	7 1
9	1	18	8 0	55	11	16	3 1	200	42	19	2 1
10	2	2	11 2	56	12	0	6 3	300	64	8	9 2
11	2	7	3 0	57	12	4	10 2	400	85	18	4 2
12	2	11	6 2	58	12	9	2 0	500	107	7	11 3
13	2	15	10 1	59	12	13	5 2	600	128	17	6 3
14	3	0	1 3	60	12	17	9 0	700	150	7	2 0
15	3	4	5 1	61	13	2	0 3	800	171	16	9 0
16	3	8	8 3	62	13	6	4 1	900	193	6	4 1
17	3	13	0 1	63	13	10	7 3	1000	214	15	11 1
18	3	17	4 0	64	13	14	11 1				

DOLLARS AND CENTS INTO STERLING, 81

At 5 per Cent advance.

<i>d. f.</i>	Cts.	£	s.	<i>d. f.</i>	\$	£	s.	<i>d. f.</i>	\$	£	s.	<i>d. f.</i>
2 3	1	0	0	0 2	10	4	1	5 1	65	13	18	6 3
6 2	2	0	0	1 0	20	4	5	8 2	66	14	2	10 1
10 0	3	0	0	1 2	21	4	10	0 0	67	14	7	1 3
1 2	4	0	0	2 0	22	4	14	3 2	68	14	11	5 1
5 0	5	0	0	2 2	23	4	18	6 3	69	14	15	8 2
8 2	6	0	0	3 0	24	5	2	10 1	70	15	0	0 0
0 1	7	0	0	3 2	25	5	7	1 3	71	15	4	3 2
3 3	8	0	0	4 0	26	5	11	5 1	72	15	8	6 3
7 1	9	0	0	4 3	27	5	15	8 2	73	15	12	10 1
10 3	10	0	0	5 1	28	6	0	0 0	74	15	17	1 3
2 1	15	0	0	7 3	29	6	4	3 2	75	16	1	5 1
6 0	20	0	0	10 1	30	6	8	6 3	76	16	5	8 2
9 2	25	0	1	0 3	31	6	12	10 1	77	16	10	0 0
1 0	30	0	1	3 2	32	6	17	1 3	78	16	14	3 2
4 2	35	0	1	6 0	33	7	1	5 1	79	16	18	6 3
8 0	40	0	1	8 2	34	7	5	8 2	80	17	2	10 1
11 3	45	0	1	11 1	35	7	10	0 0	81	17	7	1 3
3 1	50	0	2	1 3	36	7	14	3 2	82	17	11	5 1
6 3	55	0	2	4 1	37	7	18	6 3	83	17	15	8 2
10 1	60	0	2	6 3	38	8	2	10 1	84	18	0	0 0
1 3	65	0	2	9 2	39	8	7	1 3	85	18	4	3 2
5 2	70	0	3	0 0	40	8	11	5 1	86	18	8	6 3
9 0	75	0	3	2 2	41	8	15	8 2	87	18	12	10 1
0 2	80	0	3	5 1	42	9	0	0 0	88	18	17	1 3
4 0	85	0	3	7 3	43	9	4	3 2	89	19	1	5 1
7 2	90	0	3	10 1	44	9	8	6 3	90	19	5	8 2
1 1	95	0	4	0 3	45	9	12	10 1	91	19	10	0 0
2 3	1	0	4	3 2	46	9	17	1 3	92	19	14	3 2
6 1	2	0	8	7 0	47	10	1	5 1	93	19	18	6 3
9 3	3	0	0	10 1	48	10	5	8 2	94	20	2	10 1
1 1	4	0	12	1 3	49	10	10	0 0	95	20	7	1 3
5 0	5	0	17	1 3	50	10	14	3 2	96	20	11	5 1
8 2	6	1	1	5 1	51	10	18	6 3	97	20	15	8 2
0 0	7	1	5	8 2	52	11	2	10 1	98	21	0	0 0
3 2	8	1	10	0 0	53	11	7	1 3	99	21	4	3 2
7 1	9	1	14	3 2	54	11	11	5 1	100	21	8	6 3
2 1	10	1	18	7 0	55	11	15	8 2	200	42	17	1 3
9 2	11	2	2	10 1	56	12	0	0 0	300	64	5	8 2
4 2	12	2	7	1 3	57	12	4	3 2	400	85	14	3 2
1 3	13	2	11	5 1	58	12	8	6 3	500	107	2	10 1
6 3	14	2	15	8 2	59	12	12	10 1	600	128	11	5 1
2 0	15	3	0	0 0	60	12	17	1 3	700	150	0	0 0
9 0	16	3	4	3 2	61	13	1	5 1	800	171	8	6 3
4 1	17	3	8	6 3	62	13	5	8 2	900	192	17	1 3
1 1	18	3	12	10 1	63	13	10	0 0	1000	214	5	8 2
		3	17	1 3	64	13	14	3 2				

At 6½ per Cent advance.

Cts.	£	s.	d. f.	\$	£	s.	d. f.	\$	£	s.	d. f.
1	0	0	0 2	19	4	1	2 3	65	13	17	11 0
2	0	0	1 0	20	4	5	6 1	66	14	2	2 1
3	0	0	1 2	21	4	9	9 2	67	14	6	5 2
4	0	0	2 0	22	4	14	0 3	68	14	10	8 3
5	0	0	2 2	23	4	18	4 0	69	14	15	0 1
6	0	0	3 0	24	5	2	7 1	70	14	19	3 2
7	0	0	3 2	25	5	6	10 3	71	15	3	6 3
8	0	0	4 0	26	5	11	2 0	72	15	7	10 0
9	0	0	4 2	27	5	15	5 1	73	15	12	1 1
10	0	0	5 1	28	5	19	8 2	74	15	16	4 3
15	0	0	7 3	29	6	4	0 0	75	16	0	8 0
20	0	0	10 1	30	6	8	3 1	76	16	4	11 1
25	0	1	0 3	31	6	12	6 2	77	16	9	2 2
30	0	1	3 2	32	6	16	9 3	78	16	13	6 0
35	0	1	6 0	33	7	1	1 0	79	16	17	9 1
40	0	1	8 2	34	7	5	4 2	80	17	2	0 2
45	0	1	11 0	35	7	9	7 3	81	17	6	3 3
50	0	2	1 3	36	7	13	11 0	82	17	10	7 1
55	0	2	4 1	37	7	18	2 1	83	17	14	10 2
60	0	2	6 3	38	8	2	5 3	84	17	19	1 3
65	0	2	9 1	39	8	6	9 0	85	18	3	5 0
70	0	3	0 0	40	8	11	0 1	86	18	7	8 1
75	0	3	2 2	41	8	15	3 2	87	18	11	11 3
80	0	3	5 0	42	8	19	6 3	88	18	16	3 0
85	0	3	7 2	43	9	3	10 1	89	19	0	6 1
90	0	3	10 1	44	9	8	1 2	90	19	4	9 2
95	0	4	0 3	45	9	12	4 3	91	19	9	1 0
\$				46	9	16	8 0	92	19	13	4 1
1	0	4	3 1	47	10	0	11 2	93	19	17	7 2
2	0	8	6 2	48	10	5	2 3	94	20	1	10 3
3	0	12	10 0	49	10	9	6 0	95	20	6	2 0
4	0	17	1 1	50	10	13	9 1	96	20	10	5 2
5	1	1	4 2	51	10	18	0 3	97	20	14	8 3
6	1	5	7 3	52	11	2	4 0	98	20	19	0 0
7	1	9	11 1	53	11	6	7 1	99	21	3	3 1
8	1	14	2 2	54	11	10	10 2	100	21	7	6 3
9	1	18	5 3	55	11	15	1 3	200	42	15	1 1
10	2	2	9 0	56	11	19	5 1	300	64	2	8 0
11	2	7	0 1	57	12	3	8 2	400	85	10	2 2
12	2	11	3 3	58	12	7	11 3	500	106	17	9 1
13	2	15	7 0	59	12	12	3 0	600	128	5	3 3
14	2	19	10 1	60	12	16	6 2	700	149	12	10 2
15	3	4	1 2	61	13	0	9 3	800	171	0	5 1
16	3	8	5 0	62	13	5	1 0	900	192	7	11 3
17	3	12	8 1	63	13	9	4 1	1000	213	15	6 2
18	3	16	11 2	64	13	13	7 2				

DOLLARS AND CENTS INTO STERLING,

At 5½ per Cent advance.

<i>d. f.</i>	Cts.	£	s.	<i>d. f.</i>	\$	£	s.	<i>d. f.</i>	\$	£	s.	<i>d. f.</i>
11 0	1	0	0	0 2	19	4	1	0 2	65	13	17	3 0
2 1	2	0	0	1 0	20	4	5	3 3	66	14	1	6 1
5 2	3	0	0	1 2	21	4	9	7 0	67	14	5	9 2
8 3	4	0	0	2 0	22	4	13	10 0	68	14	10	0 2
0 1	5	0	0	2 2	23	4	18	1 1	69	14	14	3 3
3 2	6	0	0	3 0	24	5	2	4 2	70	14	18	7 0
6 3	7	0	0	3 2	25	5	6	7 2	71	15	2	10 0
10 0	8	0	0	4 0	26	5	10	10 3	72	15	7	1 1
1 1	9	0	0	4 2	27	5	15	2 0	73	15	11	4 2
4 3	10	0	0	5 0	28	5	19	5 1	74	15	15	7 3
8 0	15	0	0	7 3	29	6	3	8 1	75	15	19	10 3
11 1	20	0	0	10 1	30	6	7	11 2	76	16	4	2 0
2 2	25	0	1	0 3	31	6	12	2 3	77	16	8	5 1
6 0	30	0	1	3 1	32	6	16	6 0	78	16	12	8 2
9 1	35	0	1	6 0	33	7	0	9 0	79	16	16	11 2
0 2	40	0	1	8 2	34	7	5	0 1	80	17	1	2 3
3 3	45	0	1	11 0	35	7	0	3 2	81	17	5	6 0
7 1	50	0	2	1 2	36	7	13	6 3	82	17	9	9 1
10 2	55	0	2	4 1	37	7	17	9 3	83	17	14	0 1
1 3	60	0	2	6 3	38	8	2	1 0	84	17	18	3 2
5 0	65	0	2	9 1	39	8	6	4 1	85	18	2	6 3
8 1	70	0	2	11 3	40	8	10	7 2	86	18	6	10 0
11 3	75	0	3	2 2	41	8	14	10 2	87	18	11	1 0
3 0	80	0	3	5 0	42	8	19	1 3	88	18	15	4 1
6 1	85	0	3	7 2	43	9	3	5 0	89	18	19	7 2
9 2	90	0	3	10 0	44	9	7	8 1	90	19	3	10 3
1 0	95	0	4	0 3	45	9	11	11 1	91	19	8	1 3
4 1	\$				46	9	16	2 2	92	19	12	5 0
7 2	1	0	4	3 1	47	10	0	5 3	93	19	16	8 1
10 3	2	0	8	6 1	48	10	4	8 3	94	20	0	11 1
2 0	3	0	12	9 2	49	10	9	0 0	95	20	5	2 2
5 2	4	0	17	0 3	50	10	13	3 1	96	20	9	5 3
8 3	5	1	1	4 0	51	10	17	6 2	97	20	13	9 0
0 0	6	1	5	7 0	52	11	1	9 2	98	20	18	0 0
3 1	7	1	9	10 1	53	11	6	0 3	99	21	2	3 1
6 3	8	1	14	1 2	54	11	10	4 0	100	21	6	6 2
1 1	9	1	18	4 3	55	11	14	7 1	200	42	13	1 0
8 0	10	2	2	7 3	56	11	18	10 1	300	63	19	7 2
2 2	11	2	6	11 0	57	12	3	1 2	400	85	6	2 0
9 1	12	2	11	2 1	58	12	7	4 3	500	106	12	8 2
3 3	13	2	15	5 2	59	12	11	8 0	600	127	19	3 0
0 2	14	2	19	8 2	60	12	15	11 0	700	149	5	9 2
5 1	15	3	3	11 3	61	13	0	2 1	800	170	12	3 3
1 3	16	3	8	3 0	62	13	4	5 2	900	191	18	10 1
6 2	17	3	12	6 1	63	13	8	8 3	1000	213	5	4 3
	18	3	16	9 1	64	13	12	11 3				

DOLLARS AND CENTS INTO STERLING,

At 5½ per Cent advance.

Cts.	£	s.	d. f.	\$	£	s.	d. f.	\$	£	s.	d. f.
1	0	0	0 2	19	4	0	10 1	65	13	16	7 1
2	0	0	1 0	20	4	5	1 1	66	14	0	10 1
3	0	0	1 2	21	4	9	4 1	67	14	5	1 1
4	0	0	2 0	22	4	13	7 2	68	14	9	4 1
5	0	0	2 2	23	4	17	10 2	69	14	13	7 2
6	0	0	3 0	24	5	2	1 2	70	14	17	10 2
7	0	0	3 2	25	5	6	4 2	71	15	2	1 2
8	0	0	4 0	26	5	10	7 3	72	15	6	4 2
9	0	0	4 2	27	5	14	10 3	73	15	10	7 3
10	0	0	5 0	28	5	19	1 3	74	15	14	10 3
15	0	0	7 3	29	6	3	4 3	75	15	19	1 3
20	0	0	10 1	30	6	7	8 0	76	16	3	4 3
25	0	1	0 3	31	6	11	11 0	77	16	7	8 0
30	0	1	3 1	32	6	16	2 0	78	16	11	11 0
35	0	1	5 3	33	7	0	5 0	79	16	16	2 0
40	0	1	8 2	34	7	4	8 1	80	17	0	5 0
45	0	1	11 0	35	7	8	11 1	81	17	4	8 1
50	0	2	1 2	36	7	13	2 1	82	17	8	11 1
55	0	2	4 0	37	7	17	5 1	83	17	13	2 1
60	0	2	6 3	38	8	1	8 2	84	17	17	5 1
65	0	2	9 1	39	8	5	11 2	85	18	1	8 2
70	0	2	11 3	40	8	10	2 2	86	18	5	11 2
75	0	3	2 1	41	8	14	5 2	87	18	10	2 2
80	0	3	4 3	42	8	18	8 3	88	18	14	5 2
85	0	3	7 2	43	9	2	11 3	89	18	18	8 3
90	0	3	10 0	44	9	7	2 3	90	19	2	11 3
95	0	4	0 2	45	9	11	6 0	91	19	7	2 3
\$				46	9	15	9 0	92	19	11	5 3
1	0	4	3 0	47	10	0	0 0	93	19	15	9 0
2	0	8	6 1	48	10	4	3 0	94	20	0	0 0
3	0	12	9 1	49	10	8	6 1	95	20	4	3 0
4	0	17	0 1	50	10	12	9 1	96	20	8	6 1
5	1	1	3 1	51	10	17	0 1	97	20	12	9 1
6	1	5	6 2	52	11	1	3 1	98	20	17	0 1
7	1	9	9 2	53	11	5	6 2	99	21	1	3 1
8	1	14	0 2	54	11	9	9 2	100	21	5	6 2
9	1	18	3 2	55	11	14	0 2	200	42	11	0 3
10	2	2	6 3	56	11	18	3 2	300	63	13	7 1
11	2	6	9 3	57	12	2	6 3	400	85	2	1 2
12	2	11	0 3	58	12	6	9 3	500	106	7	7 3
13	2	15	3 3	59	12	11	0 3	600	127	13	2 1
14	2	19	7 0	60	12	15	3 3	700	148	18	8 3
15	3	3	10 0	61	12	19	7 0	800	170	4	3 0
16	3	8	1 0	62	13	3	10 0	900	191	9	9 2
17	3	12	4 0	63	13	8	1 0	1000	212	15	3 3
18	3	16	7 1	64	13	12	4 0				

DOLLARS AND CENTS INTO STERLING, 85
At 6 per Cent advance.

<i>d. f.</i>	Cts.	£	s.	<i>d. f.</i>	\$	£	s.	<i>d. f.</i>	\$	£	s.	<i>d. f.</i>
7 1	1	0	0	0 2	19	4	0	8 0	65	13	15	11 1
10 1	2	0	0	1 0	20	4	4	11 0	66	14	0	2 1
1 1	3	0	0	1 2	21	4	9	1 3	67	14	4	5 1
4 1	4	0	0	2 0	22	4	13	4 3	68	14	8	8 1
7 2	5	0	0	2 2	23	4	17	7 3	69	14	12	11 0
10 2	6	0	0	3 0	24	5	1	10 3	70	14	17	2 0
1 2	7	0	0	3 2	25	5	6	1 2	71	15	1	5 0
4 2	8	0	0	4 0	26	5	10	4 2	72	15	5	8 0
7 3	9	0	0	4 2	27	5	14	7 2	73	15	9	10 3
10 3	10	0	0	5 0	28	5	18	10 2	74	15	14	1 3
1 3	15	0	0	7 3	29	6	3	1 1	75	15	18	4 3
4 3	20	0	0	10 1	30	6	7	4 1	76	16	2	7 3
8 0	25	0	1	0 3	31	6	11	7 1	77	16	6	10 3
1 10	30	0	1	3 1	32	6	15	10 1	78	16	11	1 2
2 0	35	0	1	5 3	33	7	0	1 1	79	16	15	4 2
5 0	40	0	1	8 2	34	7	4	4 0	80	16	19	7 2
8 1	45	0	1	11 0	35	7	8	7 0	81	17	3	10 2
1 11	50	0	2	1 2	36	7	12	10 0	82	17	8	1 1
2 1	55	0	2	4 0	37	7	17	1 0	83	17	12	4 1
5 1	60	0	2	6 2	38	8	1	3 3	84	17	16	7 1
8 2	65	0	2	9 0	39	8	5	6 3	85	18	0	10 1
1 12	70	0	2	11 3	40	8	9	9 3	86	18	5	1 1
2 2	75	0	3	2 1	41	8	14	0 3	87	18	9	4 0
5 2	80	0	3	4 3	42	8	18	3 2	88	18	13	7 0
8 3	85	0	3	7 1	43	9	2	6 2	89	18	17	10 0
1 13	90	0	3	9 3	44	9	6	9 2	90	19	2	0 3
2 3	95	0	4	0 2	45	9	11	0 2	91	19	6	3 3
5 3	\$				46	9	15	3 2	92	19	10	6 3
9 0	1	0	4	3 0	47	9	19	6 1	93	19	14	9 3
0 0	2	0	8	6 0	48	10	3	9 1	94	19	19	0 3
3 0	3	0	12	8 3	49	10	8	0 1	95	20	3	3 2
6 1	4	0	16	11 3	50	10	12	3 1	96	20	7	6 2
9 1	5	1	1	2 3	51	10	16	6 0	97	20	11	9 2
0 1	6	1	5	5 3	52	11	0	9 0	98	20	16	0 2
3 1	7	1	9	8	53	11	5	0 0	99	21	0	3 2
6 2	8	1	13	11 2	54	11	9	3 0	100	21	4	6 1
0 3	9	1	18	2 2	55	11	13	6 0	200	42	9	0 3
7 1	10	2	2	5 2	56	11	17	8 3	300	63	13	7 0
1 12	11	2	6	8 2	57	12	1	11 3	400	84	18	1 1
7 3	12	2	10	11 1	58	12	6	2 3	500	106	2	7 3
2 1	13	2	15	2 1	59	12	10	5 3	600	127	7	2 0
8 3	14	2	19	5 1	60	12	14	8 2	700	148	11	8 2
3 0	15	3	3	8 0	61	12	18	11 2	800	169	16	2 3
9 2	16	3	7	11 0	62	13	3	2 2	900	191	0	9 0
3 3	17	3	12	2 0	63	13	7	5 2	1000	212	5	3 2
	18	3	16	5 0	64	13	11	8 2				

At $6\frac{1}{4}$ per Cent advance.

Cts.	£	s.	d. f.	\$	£	s.	d. f.	\$	£	s.	d. f.
1	0	0	0 2	19	4	0	5 3	65	13	15	3 2
2	0	0	1 0	20	4	4	8 2	66	13	19	6 1
3	0	0	1 2	21	4	8	11 1	67	14	3	9 1
4	0	0	2 0	22	4	13	2 0	68	14	8	0 0
5	0	0	2 2	23	4	17	5 0	69	14	12	2 3
6	0	0	3 0	24	5	1	7 3	70	14	16	5 3
7	0	0	3 2	25	5	5	10 2	71	15	0	8 2
8	0	0	4 0	26	5	10	1 2	72	15	4	11 1
9	0	0	4 2	27	5	14	4 1	73	15	9	2 0
10	0	0	5 0	28	5	18	7 0	74	15	13	5 0
15	0	0	7 2	29	6	2	10 0	75	15	17	7 3
20	0	0	10 1	30	6	7	0 3	76	16	1	10 2
25	0	1	0 3	31	6	11	3 2	77	16	6	1 2
30	0	1	3 1	32	6	15	6 1	78	16	10	4 1
35	0	1	5 3	33	6	19	9 1	79	16	14	7 0
40	0	1	8 1	34	7	4	0 0	80	16	18	10 0
45	0	1	10 3	35	7	8	2 3	81	17	3	0 3
50	0	2	1 2	36	7	12	5 3	82	17	7	3 2
55	0	2	4 0	37	7	16	8 2	83	17	11	6 1
60	0	2	6 2	38	8	0	11 1	84	17	15	9 1
65	0	2	9 0	39	8	5	2 0	85	18	0	0 0
70	0	2	11 2	40	8	9	5 0	86	18	4	2 3
75	0	3	2 0	41	8	13	7 3	87	18	8	5 3
80	0	3	4 3	42	8	17	10 1	88	18	12	8 2
85	0	3	7 1	43	9	2	1 2	89	18	16	11 1
90	0	3	9 3	44	9	6	4 1	90	19	1	2 0
95	0	4	0 1	45	9	10	7 0	91	19	5	5 0
\$				46	9	14	10 0	92	19	9	7 3
1	0	4	2 3	47	9	19	0 3	93	19	13	10 2
2	0	8	5 3	48	10	3	3 2	94	19	18	1 2
3	0	12	8 2	49	10	7	6 1	95	20	2	4 1
4	0	16	11 1	50	10	11	9 1	96	20	6	7 0
5	1	1	2 0	51	10	16	0 0	97	20	10	10 0
6	1	5	5 0	52	11	0	2 3	98	20	15	0 3
7	1	9	7 3	53	11	4	5 3	99	20	19	3 2
8	1	13	10 2	54	11	8	8 2	100	21	3	6 1
9	1	18	1 2	55	11	12	11 1	200	42	7	0 3
10	2	2	4 1	56	11	17	2 0	300	63	10	7 0
11	2	6	7 0	57	12	1	5 0	400	84	14	1 2
12	2	10	10 0	58	12	5	7 3	500	105	17	7 3
13	2	15	0 3	59	12	9	10 2	600	127	1	2 0
14	2	19	3 2	60	12	14	1 2	700	148	4	8 2
15	3	3	6 1	61	12	18	4 1	800	169	8	2 3
16	3	7	9 1	62	13	2	7 0	900	190	11	9 1
17	3	12	0 0	63	13	6	10 0	1000	211	15	3 2
18	3	16	2 3	64	13	11	3 0				

DOLLARS AND CENTS INTO STERLING, 87

At 6½ per Cent advance.

	Ots.	£	s.	d. f.	\$	£	s.	d. f.	\$	£	s.	d. f.
2	1	0	0	0 2	19	4	0	3 2	65	13	14	7 3
1	2	0	0	1 0	20	4	4	6 0	60	13	18	10 2
1	3	0	0	1 2	21	4	8	8 3	67	14	3	1 1
0	4	0	0	2 0	22	4	12	11 2	68	14	7	4 0
3	5	0	0	2 2	23	4	17	2 1	69	14	11	6 2
3	6	0	0	3 0	24	5	1	5 0	70	14	15	9 1
2	7	0	0	3 2	25	5	5	7 2	71	15	0	0 0
1	8	0	0	4 0	26	5	9	10 1	72	15	4	2 3
0	9	0	0	4 2	27	5	14	1 0	73	15	8	5 2
0	10	0	0	5 0	28	5	18	3 3	74	15	12	8 0
3	15	0	0	7 2	29	6	2	6 2	75	15	16	10 3
2	20	0	0	10 1	30	6	6	9 1	76	16	1	1 2
2	25	0	1	0 3	31	6	10	11 3	77	16	5	4 1
1	30	0	1	3 1	32	6	15	2 2	78	16	9	7 0
0	35	0	1	5 3	33	6	19	5 1	79	16	13	9 3
0	40	0	1	8 1	34	7	3	8 0	80	16	18	0 1
3	45	0	1	10 3	35	7	7	10 3	81	17	2	3 0
2	50	0	2	1 1	36	7	12	1 1	82	17	6	5 3
1	55	0	2	4 0	37	7	16	4 0	83	17	10	8 2
1	60	0	2	6 2	38	8	0	6 3	84	17	14	11 1
0	65	0	2	9 0	39	8	4	9 2	85	17	19	1 3
3	70	0	2	11 2	40	8	9	0 1	86	18	3	4 2
3	75	0	3	2 0	41	8	13	2 3	87	18	7	7 1
2	80	0	3	4 2	42	8	17	5 2	88	18	11	10 0
1	85	0	3	7 0	43	9	1	8 1	89	18	16	0 3
0	90	0	3	9 3	44	9	5	11 0	90	19	0	3 1
0	95	0	4	0 1	45	9	10	1 3	91	19	4	6 0
3	\$ 1	0	4	2 3	46	9	14	4 2	92	19	8	8 3
2	2	0	8	5 2	47	9	18	7 0	93	19	12	11 2
2	3	0	12	8 0	48	10	2	9 3	94	19	17	2 1
1	4	0	16	10 3	49	10	7	0 2	95	20	1	5 0
0	5	1	1	1 2	50	10	11	3 1	96	20	5	7 2
3	6	1	5	4 1	51	10	15	6 0	97	20	9	10 1
2	7	1	9	7 0	52	10	19	8 2	98	20	14	1 0
1	8	1	13	9 3	53	11	3	11 1	99	20	18	3 3
3	9	1	18	0 1	54	11	8	2 0	100	21	2	6 2
0	10	2	2	3 0	55	11	12	4 3	200	42	5	0 3
2	11	2	6	5 3	56	11	16	7 2	300	63	7	7 1
3	12	2	10	8 2	57	12	0	10 1	400	84	10	1 3
0	13	2	14	11 1	58	12	5	0 3	500	105	12	8 0
2	14	2	19	1 3	59	12	9	3 2	600	126	15	2 2
3	15	3	3	4 2	60	12	13	6 1	700	147	17	9 0
1	16	3	7	7 1	61	12	17	9 0	800	169	0	3 2
4	17	3	11	10 0	62	13	1	11 3	900	190	2	9 3
2	18	3	16	0 3	63	13	6	2 1	1000	211	5	1 1
					64	13	10	5 0				

At 6 $\frac{1}{2}$ per Cent advance.

Cts.	£	s.	d. f.	\$	£	s.	d. f.	\$	£	s.	d. f.
1	0	0	0 2	19	4	0	1 0	65	13	14	0 0
2	0	0	1 0	20	4	4	3 3	66	13	18	2 3
3	0	0	1 2	21	4	8	0 1	67	14	2	5 1
4	0	0	2 0	22	4	12	0 0	68	14	6	7 3
5	0	0	2 2	23	4	16	11 2	69	14	10	10 2
6	0	0	3 0	24	5	1	2 0	70	14	15	1 0
7	0	0	3 2	25	5	5	4 3	71	14	19	3 2
8	0	0	4 0	26	5	9	7 1	72	15	3	6 1
9	0	0	4 2	27	5	13	9 3	73	15	7	8 3
10	0	0	5 0	28	5	18	0 2	74	15	11	11 1
15	0	0	7 2	29	6	2	3 0	75	15	16	2 0
20	0	0	10 0	30	6	6	5 2	76	16	0	4 2
25	0	1	0 3	31	6	10	8 1	77	16	4	7 0
30	0	1	3 1	32	6	14	10 3	78	16	8	9 3
35	0	1	5 3	33	6	19	1 1	79	16	13	0 1
40	0	1	8 1	34	7	3	4 0	80	16	17	2 3
45	0	1	10 3	35	7	7	6 2	81	17	1	5 2
50	0	2	1 1	36	7	11	9 0	82	17	5	8 0
55	0	2	3 3	37	7	15	11 3	83	17	9	10 2
60	0	2	6 1	38	8	0	2 1	84	17	14	1 1
65	0	2	9 0	39	8	4	4 3	85	17	18	3 3
70	0	2	11 2	40	8	8	7 2	86	18	2	6 1
75	0	3	2 0	41	8	12	10 0	87	18	6	9 0
80	0	3	4 2	42	8	17	0 2	88	18	10	11 2
85	0	3	7 0	43	9	1	3 1	89	18	15	2 0
90	0	3	9 2	44	9	5	5 3	90	18	19	4 3
95	0	4	0 0	45	9	9	8 1	91	19	3	7 1
				46	9	13	11 0	92	19	7	9 3
1	0	4	2 2	47	9	18	1 2	93	19	12	0 2
2	0	8	5 1	48	10	2	4 0	94	19	16	3 0
3	0	12	7 3	49	10	6	6 3	95	20	0	5 2
4	0	16	10 1	50	10	10	9 1	96	20	4	8 1
5	1	1	1 0	51	10	14	11 3	97	20	8	10 3
6	1	5	3 2	52	10	19	2 2	98	20	13	1 2
7	1	9	6 0	53	11	3	5 0	99	20	17	4 0
8	1	13	8 3	54	11	7	7 2	100	21	1	6 2
9	1	17	11 1	55	11	11	10 1	200	42	3	1 0
10	2	2	1 3	56	11	16	0 3	300	63	4	7 3
11	2	6	4 2	57	12	0	3 1	400	84	6	2 1
12	2	10	7 0	58	12	4	6 0	500	105	7	8 3
13	2	14	9 2	59	12	8	8 2	600	126	9	3 1
14	2	19	0 1	60	12	12	11 1	700	147	10	9 3
15	3	3	2 3	61	12	17	1 3	800	168	12	4 2
16	3	7	5 1	62	13	1	4 1	900	189	13	11 0
17	3	11	8 0	63	13	5	7 0	1000	210	15	5 2
18	3	15	10 2	64	13	9	9 2				

DOLLARS AND CENTS INTO STERLING,

At 7 per Cent advance.

<i>d. f.</i>	Cts.	£	s.	<i>d. f.</i>	\$	£	s.	<i>d. f.</i>	\$	£	s.	<i>d. f.</i>
0 0	1	0	0	0 2	19	3	19	11 0	65	13	13	4 1
2 3	2	0	0	1 0	20	4	4	1 1	66	13	17	6 3
5 1	3	0	0	1 2	21	4	8	3 3	67	14	1	9 1
7 3	4	0	0	2 0	22	4	12	6 1	68	14	5	11 8
0 2	5	0	0	2 2	23	4	16	8 3	69	14	10	2 1
1 0	6	0	0	3 0	24	5	0	11 1	70	14	14	4 3
3 2	7	0	0	3 2	25	5	5	1 3	71	14	18	7 1
6 1	8	0	0	4 0	26	5	9	4 1	72	15	2	9 3
8 3	9	0	0	4 2	27	5	13	6 2	73	15	7	0 0
1 1	10	0	0	5 0	28	5	17	9 0	74	15	11	2 2
2 0	15	0	0	7 2	29	6	1	11 2	75	15	15	5 0
4 2	20	0	0	10 0	30	6	6	2 0	76	15	19	7 2
7 0	25	0	1	0 2	31	6	10	4 2	77	16	3	10 0
9 3	30	0	1	3 1	32	6	14	7 0	78	16	8	0 2
0 1	35	0	1	5 3	33	6	18	9 2	79	16	12	3 0
2 3	40	0	1	8 1	34	7	3	0 0	80	16	16	5 2
5 2	45	0	1	10 3	35	7	7	2 1	81	17	0	7 3
8 0	50	0	2	1 1	36	7	11	4 3	82	17	4	10 1
0 2	55	0	2	3 3	37	7	15	7 1	83	17	9	0 3
1 1	60	0	2	6 1	38	7	19	9 3	84	17	13	3 1
3 3	65	0	2	8 3	39	8	4	0 1	85	17	17	5 3
6 1	70	0	2	11 1	40	8	8	2 3	86	18	1	8 1
9 0	75	0	3	1 3	41	8	12	5 1	87	18	5	10 3
1 2	80	0	3	4 1	42	8	16	7 3	88	18	10	1 0
2 0	85	0	3	7 0	43	9	0	10 0	89	18	14	3 2
4 3	90	0	3	9 2	44	9	5	0 2	90	18	18	6 0
7 1	95	0	4	0 0	45	9	9	3 0	91	19	2	8 2
9 3	\$	1	0	4 2 2	46	9	13	5 2	92	19	6	11 0
0 2	1	0	8	5 0	47	9	17	8 0	93	19	11	1 2
3 0	2	0	12	7 2	48	10	1	10 2	94	19	15	4 0
5 2	3	0	16	9 3	49	10	6	1 0	95	19	19	6 1
8 1	4	0	1	0 1	50	10	10	3 1	96	20	3	8 2
0 3	5	1	1	5 3	51	10	14	5 3	97	20	7	11 0
1 2	6	1	5	2 3	52	10	18	8 1	98	20	12	1 2
4 0	7	1	9	5 1	53	11	2	10 3	99	20	16	4 0
3 2	8	1	13	7 3	54	11	7	1 1	100	21	0	6 3
1 0	9	1	17	10 1	55	11	11	3 3	200	42	1	1 2
7 3	10	2	2	0 3	56	11	15	6 1	300	63	1	8 1
2 1	11	2	6	3 1	57	11	19	8 3	400	84	2	3 0
3 3	12	2	10	5 2	58	12	3	11 0	500	105	2	9 3
3 1	13	2	14	8 0	59	12	8	1 2	600	126	3	4 1
9 3	14	2	18	10 2	60	12	12	4 0	700	147	3	11 0
4 2	15	3	3	1 0	61	12	16	6 2	800	168	4	5 3
0 2	16	3	7	3 2	62	13	0	9 0	900	189	5	0 2
1 0	17	3	11	6 0	63	13	4	11 2	1000	210	5	7 1
5 2	18	3	15	8 2	64	13	9	2 0				



IMAGE EVALUATION TEST TARGET (MT-3)

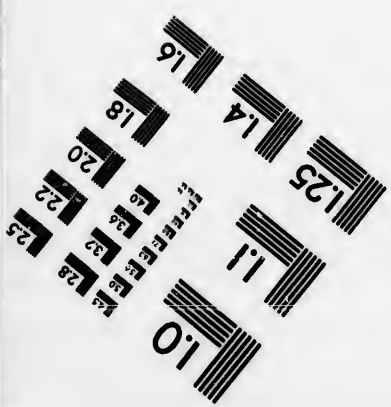
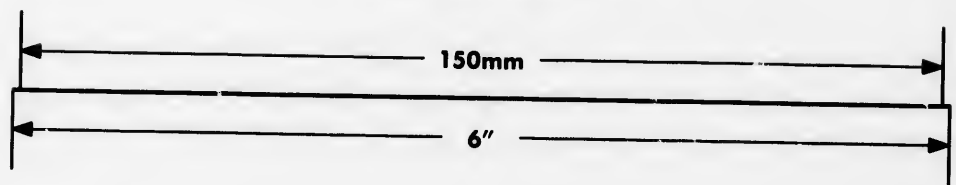
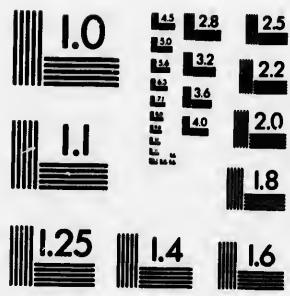
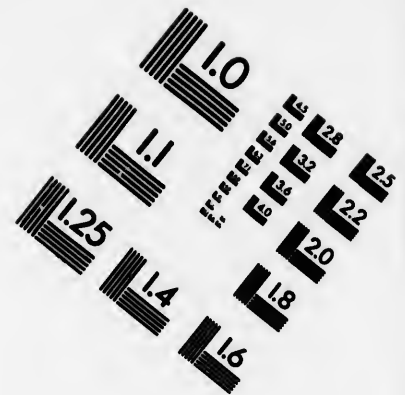
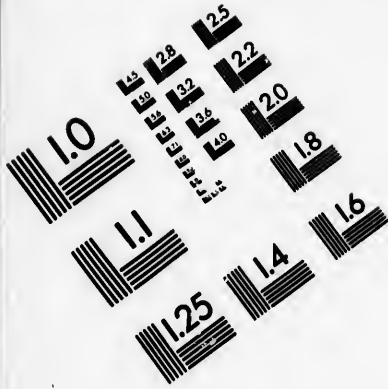

APPLIED IMAGE, Inc
 1653 East Main Street
 Rochester, NY 14609 USA
 Phone: 716/482-0300
 Fax: 716/288-5989

© 1993, Applied Image, Inc., All Rights Reserved

0
11
E E E E E E 28
E E E E E E 32
E E E E E E 25
E E E E E E 22
E E E E E E 20
E E E E E E 18
E E E E E E 16

E E E E E E
E E E E E E 11
E E E E E E 10
E E E E E E
E E E E E E 2
E E E E E E

DOLLARS AND CENTS INTO STERLING,

At 7½ per Cent advance.

Cts.	£	s.	d.	f.	\$	£	s.	d.	f.	\$	£	s.	d.	f.
1	0	0	0	2	19	3	19	8	3	65	13	12	8	3
2	0	0	1	0	20	4	3	11	0	66	13	10	11	0
3	0	0	1	2	21	4	8	1	1	67	14	1	1	2
4	0	0	2	0	22	4	12	3	3	68	14	5	3	3
5	0	0	2	2	23	4	16	6	0	69	14	9	6	1
6	0	0	3	0	24	5	0	8	2	70	14	13	8	2
7	0	0	3	2	25	5	4	10	3	71	14	17	10	3
8	0	0	4	0	26	5	9	1	0	72	15	2	1	1
9	0	0	4	2	27	5	13	3	2	73	15	6	3	2
10	0	0	5	0	28	5	17	5	3	74	15	10	5	3
15	0	0	7	2	29	6	1	8	1	75	15	14	8	1
20	0	0	10	0	30	6	5	10	2	76	15	18	10	2
25	0	1	0	2	31	6	10	0	3	77	16	3	1	0
30	0	1	3	0	32	6	14	3	1	78	16	7	3	1
35	0	1	5	2	33	6	18	5	2	79	16	11	5	2
40	0	1	8	1	34	7	2	8	0	80	16	15	8	0
45	0	1	10	3	35	7	6	10	1	81	16	19	10	1
50	0	2	1	1	36	7	11	0	2	82	17	4	0	3
55	0	2	3	3	37	7	15	3	0	83	17	8	3	0
60	0	2	6	1	38	7	19	5	1	84	17	12	5	1
65	0	2	8	3	39	8	3	7	3	85	17	16	7	3
70	0	2	11	1	40	8	7	10	0	86	18	0	10	0
75	0	3	1	3	41	8	12	0	1	87	18	5	0	2
80	0	3	4	1	42	8	16	2	3	88	18	9	2	3
85	0	3	6	3	43	9	0	5	0	89	18	13	5	0
90	0	3	9	1	44	9	4	7	2	90	18	17	7	2
95	0	3	11	3	45	9	8	9	3	91	19	1	9	3
\$					46	9	13	0	0	92	19	6	0	1
1	0	4	2	1	47	9	17	2	2	93	19	10	2	2
2	0	8	4	3	48	10	1	4	3	94	19	14	4	3
3	0	12	7	0	49	10	5	7	1	95	19	18	7	1
4	0	16	9	2	50	10	9	9	2	96	20	2	9	2
5	1	0	11	3	51	10	13	11	3	97	20	7	0	0
6	1	5	2	0	52	10	18	2	1	98	20	11	2	1
7	1	9	4	2	53	11	2	4	2	99	20	15	4	2
8	1	13	6	3	54	11	6	7	0	100	20	19	7	0
9	1	17	9	1	55	11	10	9	1	200	41	19	2	0
10	2	1	11	2	56	11	14	11	2	300	62	18	9	0
11	2	6	1	3	57	11	19	2	0	400	83	18	3	3
12	2	10	4	1	58	12	3	4	1	500	104	17	10	3
13	2	14	6	2	59	12	7	6	3	600	125	17	5	3
14	2	18	9	0	60	12	11	9	0	700	146	17	0	3
15	3	2	11	1	61	12	15	11	1	800	167	16	7	3
16	3	7	1	2	62	13	0	1	3	900	188	16	2	3
17	3	11	4	0	63	13	4	4	0	1000	209	15	9	2
18	3	15	6	1	64	13	8	6	2					

DOLLARS AND CENTS INTO STERLING, 91
At 7½ per Cent advance.

<i>d. f.</i>	Cts.	£	s.	<i>d. f.</i>	\$	£	s.	<i>d. f.</i>	\$	£	s.	<i>d. f.</i>
8 3	1	0	0	0 2	10	3	19	6 2	65	13	12	1 0
11 0	2	0	0	1 0	20	4	3	8 3	66	13	16	3 1
1 2	3	0	0	1 2	21	4	7	11 0	67	14	0	5 2
3 3	4	0	0	2 0	22	4	12	1 0	68	14	4	7 3
6 1	5	0	0	2 2	23	4	16	3 1	69	14	8	10 0
8 2	6	0	0	3 0	24	5	0	5 2	70	14	13	0 1
10 3	7	0	0	3 2	25	5	4	7 3	71	14	17	2 2
1 1	8	0	0	4 0	26	5	8	10 0	72	15	1	4 3
3 2	9	0	0	4 2	27	5	13	0 1	73	15	5	7 0
5 3	10	0	0	5 0	28	5	17	2 2	74	15	9	9 1
8 1	15	0	0	7 2	29	6	1	4 3	75	15	13	11 2
10 2	20	0	0	10 0	30	6	5	7 0	76	15	18	1 3
1 0	25	0	1	0 2	31	6	9	9 1	77	16	2	4 0
3 1	30	0	1	3 0	32	6	13	11 2	78	16	6	6 1
5 2	35	0	1	5 2	33	6	18	1 3	79	16	10	8 1
8 0	40	0	1	8 0	34	7	2	4 0	80	16	14	10 2
10 1	45	0	1	10 2	35	7	6	6 1	81	16	18	0 3
0 3	50	0	2	1 0	36	7	10	8 1	82	17	3	3 0
3 0	55	0	2	3 3	37	7	14	10 2	83	17	7	5 1
5 1	60	0	2	6 1	38	7	19	0 3	84	17	11	7 2
7 3	65	0	2	8 3	39	8	3	3 0	85	17	15	9 3
10 0	70	0	2	11 1	40	8	7	5 1	86	18	0	0 0
0 2	75	0	3	1 3	41	8	11	7 2	87	18	4	2 1
2 3	80	0	3	4 1	42	8	15	9 3	88	18	8	4 2
5 0	85	0	3	6 3	43	9	0	0 0	89	18	12	6 3
7 2	90	0	3	9 1	44	9	4	2 1	90	18	16	9 0
9 3	95	0	3	11 3	45	9	8	4 2	91	19	0	11 1
0 1	1	0	4	2 1	46	9	12	6 3	92	19	5	1 2
2 2	2	0	8	4 2	47	9	16	9 0	93	19	9	3 3
4 3	3	0	12	6 3	48	10	0	11 1	94	19	13	5 3
7 1	4	0	16	9 0	49	10	5	1 2	95	19	17	8 0
9 2	5	1	0	11 1	50	10	9	3 3	96	20	1	10 1
0 0	6	1	5	1 2	51	10	13	5 3	97	20	6	0 2
2 1	7	1	9	3 3	52	10	17	8 0	98	20	10	2 3
4 2	8	1	13	5 3	53	11	1	10 1	99	20	14	5 0
7 0	9	1	17	8 0	54	11	6	0 2	100	20	18	7 1
2 0	10	2	1	10 1	55	11	10	2 3	200	41	17	2 2
9 0	11	2	6	0 2	56	11	14	5 0	300	62	15	9 3
3 3	12	2	10	2 3	57	11	18	7 1	400	83	14	5 0
10 3	13	2	14	5 0	58	12	2	9 2	500	104	13	0 1
5 3	14	2	18	7 1	59	12	6	11 3	600	125	11	7 2
7 3	15	3	2	9 2	60	12	11	2 0	700	146	10	2 3
2 3	16	3	6	11 3	61	12	15	4 1	800	167	8	10 0
9 2	17	3	11	2 0	62	12	19	6 2	900	188	7	5 1
	18	3	15	4 1	63	13	3	8 3	1000	209	6	0 2
					64	13	7	11 0				

DOLLARS AND CENTS INTO STERLING.

At 7 $\frac{1}{2}$ per Cent advance.

Cts.	£	s.	d. f.	\$	£	s.	d. f.	\$	£	s.	d. f.
1	0	0	0 2	19	3	19	4 1	65	13	11	5 2
2	0	0	1 0	20	4	2	6 1	66	13	15	7 3
3	0	0	1 2	21	4	7	8 2	67	13	19	9 3
4	0	0	2 0	22	4	11	10 2	68	14	4	0 0
5	0	0	2 2	23	4	16	0 3	69	14	8	2 0
6	0	0	3 0	24	5	0	2 3	70	14	12	4 0
7	0	0	3 2	25	5	4	5 0	71	14	16	6 1
8	0	0	4 0	26	5	8	7 0	72	15	0	8 1
9	0	0	4 2	27	5	12	9 1	73	15	4	10 2
10	0	0	5 0	28	5	16	11 1	74	15	9	0 2
15	0	0	7 2	29	6	1	1 1	75	15	13	2 3
20	0	0	10 0	30	6	5	3 2	76	15	17	4 3
25	0	1	0 2	31	6	9	5 2	77	16	1	7 0
30	0	1	3 0	32	6	13	7 3	78	16	5	9 0
35	0	1	5 2	33	6	17	9 3	79	16	9	11 1
40	0	1	8 0	34	7	2	0 0	80	16	14	1 1
45	0	1	10 2	35	7	6	2 0	81	16	18	3 2
50	0	2	1 0	36	7	10	4 1	82	17	2	5 2
55	0	2	3 2	37	7	14	6 1	83	17	6	7 3
60	0	2	6 0	38	7	18	8 2	84	17	10	9 3
65	0	2	8 2	39	8	2	10 2	85	17	14	11 3
70	0	2	11 0	40	8	7	0 3	86	17	19	2 0
75	0	3	1 2	41	8	11	2 3	87	18	3	4 0
80	0	3	4 0	42	8	15	4 3	88	18	7	6 1
85	0	3	6 2	43	8	19	7 0	89	18	11	8
90	0	3	9 0	44	9	3	9 0	90	18	15	10
95	0	3	11 2	45	9	7	11 1	91	19	0	0 2
\$				46	9	12	1 1	92	19	4	2 3
1	0	4	2 0	47	9	16	3 2	93	19	8	4 3
2	0	8	4 1	48	10	0	5 2	94	19	12	7 0
3	0	12	6 1	49	10	4	7 3	95	19	16	9 0
4	0	16	8 2	50	10	8	9 3	96	20	0	11 1
5	1	0	10 2	51	10	13	0 0	97	20	5	1 1
6	1	5	0 3	52	10	17	2 0	98	20	9	3 1
7	1	9	2 3	53	11	1	4 1	99	20	13	5 2
8	1	13	4 3	54	11	5	6 1	100	20	17	7 2
9	1	17	7 0	55	11	9	8 2	200	41	15	3 1
10	2	1	0 1	56	11	13	10 2	300	62	12	10 3
11	2	5	11 1	57	11	18	0 2	400	83	10	6 2
12	2	10	1 2	58	12	2	2 3	500	104	8	2 0
13	2	14	3 2	59	12	6	4 3	600	125	5	9 2
14	2	18	5 2	60	12	10	7 0	700	146	3	5 1
15	3	2	7 3	61	12	14	9 0	800	167	1	0 3
16	3	6	9 3	62	12	18	11 1	900	187	18	8 2
17	3	11	0 0	63	13	3	1 1	1000	208	16	4 0
18	3	15	2 0	64	13	7	3 2				

DOLLARS AND CENTS INTO STERLING,

At 8 per Cent advance.

<i>d. f.</i>	Cts.	£	s.	<i>d. f.</i>	\$	£	s.	<i>d. f.</i>	\$	£	s.	<i>d. f.</i>
52	1	0	0	0 2	19	3	19	2 0	65	13	10	10 0
73	2	0	0	1 0	20	4	3	4 0	66	13	15	0 0
93	3	0	0	1 2	21	4	7	6 0	67	13	19	2 0
00	4	0	0	2 0	22	4	11	8 0	68	14	3	4 0
20	5	0	0	2 2	23	4	15	10 0	69	14	7	6 0
40	6	0	0	3 0	24	5	0	0 0	70	14	11	8 0
61	7	0	0	3 2	25	5	4	2 0	71	14	15	10 0
81	8	0	0	4 0	26	5	8	4 0	72	15	0	0 0
02	9	0	0	4 2	27	5	12	6 0	73	15	4	2 0
02	10	0	0	5 0	28	5	16	8 0	74	15	8	4 0
23	15	0	0	7 2	29	6	0	10 0	75	15	12	6 0
43	20	0	0	10 0	30	6	5	0 0	76	15	16	8 0
70	25	9	1	0 2	31	6	9	2 0	77	16	0	10 0
90	30	0	1	3 0	32	6	13	4 0	78	16	5	0 0
11	35	0	1	5 2	33	6	17	6 0	79	16	9	2 0
11	40	0	1	8 0	34	7	1	8 0	80	16	13	4 0
32	45	0	1	10 2	35	7	5	10 0	81	16	17	6 0
52	50	0	2	1 0	36	7	10	0 0	82	17	1	8 0
73	55	0	2	3 2	37	7	14	2 0	83	17	5	10 0
93	60	0	2	6 0	38	7	18	4 0	84	17	10	0 0
13	65	0	2	8 2	39	8	2	6 0	85	17	14	2 0
20	70	0	2	11 0	40	8	6	8 0	86	17	18	4 0
40	75	0	3	1 2	41	8	10	10 0	87	18	2	6 0
61	80	0	3	4 0	42	8	15	0 0	88	18	6	8 0
81	85	0	3	6 2	43	8	19	2 0	89	18	10	10 0
0	90	0	3	0 0	44	9	3	4 0	90	18	15	0 0
02	95	0	3	11 2	45	9	7	6 0	91	18	19	2 0
23					46	9	11	8 0	92	19	3	4 0
43	1	0	4	2 0	47	9	15	10 0	93	19	7	6 0
70	2	0	8	4 0	48	10	0	0 0	94	19	11	8 0
90	3	0	12	6 0	49	10	4	2 0	95	19	15	10 0
11	4	0	16	8 0	50	10	8	4 0	96	20	0	0 0
11	5	1	0	10 0	51	10	12	6 0	97	20	4	2 0
31	6	1	5	0 0	52	10	16	8 0	98	20	8	4 0
52	7	1	9	2 0	53	11	0	10 0	99	20	12	6 0
72	8	1	13	4 0	54	11	5	0 0	100	20	16	8 0
81	9	1	17	6 0	55	11	9	2 0	200	41	13	4 0
03	10	2	1	8 0	56	11	13	4 0	300	62	10	0 0
62	11	2	5	10 0	57	11	17	6 0	400	83	6	8 0
20	12	2	10	0 0	58	12	1	8 0	500	104	3	4 0
92	13	2	14	2 0	59	12	5	10 0	600	125	0	0 0
51	14	2	18	4 0	60	12	10	0 0	700	145	16	8 0
03	15	3	2	6 0	61	12	14	2 0	800	166	13	4 0
2	16	3	6	8 0	62	12	18	4 0	900	187	10	0 0
40	17	3	10	10 0	63	13	2	6 0	1000	208	6	8 0
	18	3	15	0 0	64	13	6	8 0				

At 8½ per Cent advance.

Cts.	£	s.	d.	f.	\$	£	s.	d.	f.	\$	£	s.	d.	f.
1	0	0	0	2	19	3	18	11	3	65	13	10	2	2
2	0	0	1	0	20	4	3	1	3	66	13	14	4	2
3	0	0	1	2	21	4	7	3	2	67	13	18	6	1
4	0	0	2	0	22	4	11	5	2	68	14	2	8	1
5	0	0	2	2	23	4	15	7	1	69	14	6	10	0
6	0	0	3	0	24	4	19	9	1	70	14	11	0	0
7	0	0	3	2	25	5	3	11	0	71	14	15	1	3
8	0	0	4	0	26	5	8	1	0	72	14	19	3	3
9	0	0	4	2	27	5	12	3	0	73	15	3	5	2
10	0	0	5	0	28	5	16	4	3	74	15	7	7	2
15	0	0	7	2	29	6	0	6	3	75	15	11	9	1
20	0	0	10	0	30	6	4	8	2	76	15	15	11	1
25	0	1	0	2	31	6	8	10	2	77	16	0	1	0
30	0	1	3	0	32	6	13	0	1	78	16	4	3	0
35	0	1	5	2	33	6	17	2	1	79	16	8	5	0
40	0	1	8	0	34	7	1	4	0	80	16	12	6	3
45	0	1	10	2	35	7	5	6	0	81	16	16	8	3
50	0	2	1	0	36	7	9	7	3	82	17	0	10	2
55	0	2	3	2	37	7	13	9	3	83	17	5	0	2
60	0	2	6	0	38	7	17	11	2	84	17	9	2	1
65	0	2	8	2	39	8	2	1	2	85	17	13	4	1
70	0	2	11	0	40	8	6	3	2	86	17	17	6	0
75	0	3	1	2	41	8	10	5	1	87	18	1	8	0
80	0	3	4	0	42	8	14	7	1	88	18	5	9	3
85	0	3	6	2	43	8	18	9	0	89	18	9	11	3
90	0	3	9	0	44	9	2	11	0	90	18	14	1	2
95	0	3	11	2	45	9	7	0	3	91	18	18	3	2
\$					46	9	11	2	3	92	19	2	5	2
1	0	4	2	0	47	9	15	4	2	93	19	6	7	1
2	0	8	3	3	48	9	19	6	2	94	19	10	9	1
3	0	12	5	3	49	10	3	8	1	95	19	14	11	0
4	0	16	7	2	50	10	7	10	1	96	19	19	1	0
5	1	0	9	2	51	10	12	0	0	97	20	3	2	3
6	1	4	11	1	52	10	16	2	0	98	20	7	4	3
7	1	9	1	1	53	11	0	4	0	99	20	11	6	2
8	1	13	3	0	54	11	4	5	3	100	20	15	8	2
9	1	17	5	0	55	11	8	7	3	200	41	11	5	0
10	2	1	6	3	56	11	12	9	2	300	62	7	1	1
11	2	5	8	3	57	11	16	11	2	400	83	2	9	3
12	2	9	10	2	58	12	1	1	1	500	103	18	6	1
13	2	14	0	2	59	12	5	3	1	600	124	14	2	3
14	2	18	2	2	60	12	9	5	6	700	145	9	11	1
15	3	2	4	1	61	12	13	7	0	800	166	5	7	2
16	3	6	6	1	62	12	17	8	3	900	187	1	4	0
17	3	10	8	0	63	13	1	10	3	1000	207	17	0	2
18	3	14	10	0	64	13	6	0	2					

DOLLARS AND CENTS INTO STERLING,

At 8½ per Cent advance.

<i>l. f.</i>	Cts.	£	s.	<i>d. f.</i>	§	£	s.	<i>d. f.</i>	§	£	s.	<i>d. f.</i>
2 2	1	0	0	0 2	19	3	18	9 2	65	13	9	7 0
4 2	2	0	0	1 0	20	4	2	11 2	66	13	13	8 3
6 1	3	0	0	1 2	21	4	7	1 1	67	13	17	10 2
8 1	4	0	0	2 0	22	4	11	3 0	68	14	2	0 1
0 0	5	0	0	2 2	23	4	15	4 3	69	14	6	2 0
0 0	6	0	0	3 0	24	4	19	6 2	70	14	10	3 3
1 3	7	0	0	3 2	25	5	3	8 1	71	14	14	5 3
3 3	8	0	0	4 0	26	5	7	10 0	72	14	18	7 2
5 2	9	0	0	4 2	27	5	11	11 3	73	15	2	9 1
7 2	10	0	0	5 0	28	5	16	1 2	74	15	6	11 0
9 1	15	0	0	7 2	29	6	0	3 1	75	15	11	0 3
1 1	20	0	0	10 0	30	6	4	5 0	76	15	15	2 2
1 0	25	0	1	0 2	31	6	8	6 3	77	15	19	4 1
3 0	30	0	1	3 0	32	6	12	8 3	78	16	3	6 0
5 0	35	0	1	5 2	33	6	16	10 2	79	16	7	7 3
6 3	40	0	1	8 0	34	7	1	0 1	80	16	11	9 2
8 3	45	0	1	10 2	35	7	5	2 0	81	16	15	11 1
0 2	50	0	2	1 0	36	7	9	3 3	82	17	0	1 0
0 2	55	0	2	3 1	37	7	13	5 2	83	17	4	3 0
2 1	60	0	2	5 3	38	7	17	7 1	84	17	8	4 3
4 1	65	0	2	8 1	39	8	1	9 0	85	17	12	6 2
6 0	70	0	2	10 3	40	8	5	10 3	86	17	16	8 1
8 0	75	0	3	1 1	41	8	10	0 2	87	18	0	10 0
0 3	80	0	3	3 3	42	8	14	2 1	88	18	4	11 3
1 3	85	0	3	6 1	43	8	18	4 0	89	18	9	1 2
1 2	90	0	3	8 3	44	9	2	5 3	90	18	13	3 1
3 2	95	0	3	11 1	45	9	6	7 3	91	18	17	5 0
7 1	1	0	4	1 3	46	9	10	9 2	92	19	1	6 3
9 1	2	0	8	3 2	47	9	14	11 1	93	19	5	8 2
1 0	3	0	12	5 1	48	9	19	1 0	94	19	9	10 1
1 0	4	0	16	7 0	49	10	3	2 3	95	19	14	0 0
2 3	5	1	0	8 3	50	10	7	4 2	96	19	18	2 0
4 3	6	1	4	10 2	51	10	11	6 1	97	20	2	3 3
6 2	7	1	9	0 2	52	10	15	8 0	98	20	6	5 2
8 2	8	1	13	2 1	53	10	19	9 3	99	20	10	7 1
0 0	9	1	17	4 0	54	11	3	11 2	100	20	14	9 0
1 1	10	2	1	5 3	55	11	8	1 1	200	41	9	6 0
3 1	11	2	5	7 2	56	11	12	3 0	300	62	4	3 0
3 3	12	2	9	9 1	57	11	16	4 3	400	82	18	11 3
1 1	13	2	13	11 0	58	12	0	6 3	500	103	13	8 3
2 0	14	2	18	0 3	59	12	4	8 2	600	124	8	5 3
0 0	15	3	2	2 2	60	12	8	10 1	700	145	3	2 3
2	16	3	6	4 1	61	12	13	0 0	800	165	17	11 3
	17	3	10	6 0	62	12	17	1 3	900	186	12	8 3
	18	3	14	7 3	63	13	1	3 2	1000	207	7	5 2
					64	13	5	5 1				

96 DOLLARS AND CENTS INTO STERLING,
At 8 $\frac{1}{2}$ per Cent advance.

Cts.	£	s.	d. f.	\$	£	s.	d. f.	\$	£	s.	d. f.
1	0	0	0 2	19	3	18	7 2	65	13	8	11 2
2	0	0	1 0	20	4	2	9 0	66	13	13	1 1
3	0	0	1 2	21	4	6	10 3	67	13	17	3 0
4	0	0	2 0	22	4	11	0 2	68	14	1	4 2
5	0	0	2 2	23	4	15	2 0	69	14	5	6 1
6	0	0	3 0	24	4	19	3 3	70	14	9	7 3
7	0	0	3 2	25	5	3	5 2	71	14	13	9 2
8	0	0	4 0	26	5	7	7 0	72	14	17	11 1
9	0	0	4 2	27	5	11	8 3	73	15	2	0 3
10	0	0	5 0	28	5	15	10 1	74	15	6	2 2
15	0	0	7 2	29	6	0	0 0	75	15	10	4 1
20	0	0	10 0	30	6	4	1 3	76	15	14	5 3
25	0	1	0 2	31	6	8	3 1	77	15	18	7 2
30	0	1	3 0	32	6	12	5 0	78	16	2	9 0
35	0	1	5 2	33	6	16	6 2	79	16	6	10 3
40	0	1	7 3	34	7	0	8 1	80	16	11	0 2
45	0	1	10 1	35	7	4	10 0	81	16	15	2 0
50	0	2	0 3	36	7	8	11 2	82	16	19	3 3
55	0	2	3 1	37	7	13	1 1	83	17	3	5 2
60	0	2	5 3	38	7	17	3 0	84	17	7	7 0
65	0	2	8 1	39	8	1	4 2	85	17	11	8 3
70	0	2	10 3	40	8	5	6 1	86	17	15	10 1
75	0	3	1 1	41	8	9	7 3	87	18	0	0 0
80	0	3	3 3	42	8	13	9 2	88	18	4	1 3
85	0	3	6 1	43	8	17	11 1	89	18	8	3 1
90	0	3	8 3	44	9	2	0 3	90	18	12	5 0
95	0	3	11 1	45	9	6	2 2	91	18	16	6 2
\$				46	9	10	4 1	92	19	0	8 1
1	0	4	1 3	47	9	14	5 3	93	19	4	10 0
2	0	8	3 1	48	9	18	7 2	94	19	8	11 2
3	0	12	5 0	49	10	2	9 0	95	19	13	1 1
4	0	16	6 2	50	10	6	10 3	96	19	17	3 0
5	1	0	8 1	51	10	11	0 2	97	20	1	4 2
6	1	4	10 0	52	10	15	2 0	98	20	5	6 1
7	1	8	11 2	53	10	19	3 3	99	20	9	7 3
8	1	13	1 1	54	11	3	5 2	100	20	13	9 2
9	1	17	3 0	55	11	7	7 0	200	41	7	7 0
10	2	1	4 2	56	11	11	8 3	300	62	1	4 2
11	2	5	6 1	57	11	15	10 1	400	82	15	2 0
12	2	9	7 3	58	12	0	0 0	500	103	8	11 2
13	2	13	9 2	59	12	4	1 3	600	124	2	9 0
14	2	17	11 1	60	12	8	3 1	700	144	16	6 2
15	3	2	0 3	61	12	12	5 0	800	165	10	4 1
16	3	6	2 2	62	12	16	6 2	900	186	4	1 3
17	3	10	4 1	63	13	0	8 1	1000	206	17	11 1
18	3	14	5 3	64	13	4	10 0				

DOLLARS AND CENTS INTO STERLING, 97
At 9 per Cent advance.

Cts.	£	s.	d.	f.	\$	£	s.	d.	f.	\$	£	s.	d.	f.
1	0	0	0	2	19	3	18	5	1	65	13	8	4	1
2	0	0	0	1	20	4	2	0	3	66	13	12	5	3
3	0	0	0	1	21	4	0	8	1	67	13	16	7	1
4	0	0	0	2	22	4	10	10	0	68	14	0	8	3
5	0	0	0	2	23	4	14	11	2	69	14	4	10	1
6	0	0	0	3	24	4	19	1	0	70	14	9	0	0
7	0	0	0	3	25	5	3	2	2	71	14	13	1	2
8	0	0	0	4	26	5	7	4	0	72	14	17	3	0
9	0	0	0	4	27	5	11	5	2	73	15	1	4	2
10	0	0	0	5	28	5	15	7	1	74	15	5	6	0
15	0	0	0	7	29	5	19	8	3	75	15	9	7	2
20	0	0	10	0	30	0	3	10	1	76	15	13	9	1
25	0	1	0	2	31	0	7	11	3	77	15	17	10	3
30	0	1	2	0	32	0	12	1	1	78	16	2	0	1
35	0	1	5	1	33	0	16	2	3	79	16	6	1	3
40	0	1	7	3	34	7	0	4	2	80	16	10	3	1
45	0	1	10	1	35	7	4	6	0	81	16	14	4	3
50	0	2	0	3	36	7	8	7	2	82	16	18	6	2
55	0	2	3	1	37	7	12	0	0	83	17	2	8	0
60	0	2	5	3	38	7	16	10	2	84	17	6	9	2
65	0	2	8	1	39	8	1	0	0	85	17	10	11	0
70	0	2	10	3	40	8	5	1	3	86	17	15	0	2
75	0	3	1	1	41	8	9	3	1	87	17	19	2	0
80	0	3	3	3	42	8	13	4	3	88	18	3	3	3
85	0	3	6	0	43	8	17	6	1	89	18	7	5	1
90	0	3	8	2	44	9	1	7	3	90	18	11	6	3
95	0	3	11	0	45	0	5	0	1	91	18	15	8	1
1	0	4	1	2	46	9	0	11	0	92	18	19	0	3
2	0	8	3	0	47	9	14	0	2	93	19	3	11	1
3	0	12	4	2	48	9	18	2	0	94	19	8	1	0
4	0	16	6	1	49	10	2	3	2	95	19	12	2	2
5	1	0	7	3	50	10	6	5	0	96	19	16	4	0
6	1	4	9	1	51	10	10	6	2	97	20	0	5	2
7	1	8	10	3	52	10	14	8	1	98	20	4	7	0
8	1	13	0	1	53	10	18	9	3	99	20	8	8	2
9	1	17	1	3	54	11	2	11	1	100	20	12	10	1
10	2	1	3	2	55	11	7	0	3	200	41	5	8	1
11	2	5	5	0	56	11	11	2	1	300	61	18	0	2
12	2	9	6	2	57	11	15	3	3	400	82	11	4	2
13	2	13	8	0	58	11	19	5	2	500	103	4	2	3
14	2	17	9	2	59	12	3	7	0	600	123	17	0	3
15	3	1	11	0	60	12	7	8	2	700	144	9	11	0
16	3	6	0	3	61	12	11	10	0	800	165	2	9	0
17	3	10	2	1	62	12	15	11	2	900	185	15	7	1
18	3	14	3	3	63	13	0	1	0	1000	206	8	5	1
					64	13	4	2	3					

98 DOLLARS AND CENTS INTO STERLING,
At 9½ per Cent advance.

Cts.	£	s.	d. f.	\$	£	s.	d. f.	\$	£	s.	d. f.
1	0	0	0 2	19	3	18	3 1	65	13	7	8 3
2	0	0	1 0	20	4	2	4 2	66	13	11	10 1
3	0	0	1 2	21	4	6	6 0	67	13	15	11 3
4	0	0	2 0	22	4	10	7 2	68	14	0	1 0
5	0	0	2 2	23	4	14	8 3	69	14	4	2 2
6	0	0	3 0	24	4	18	10 1	70	14	8	3 0
7	0	0	3 2	25	5	2	11 3	71	14	12	5 2
8	0	0	4 0	26	5	7	1 1 1	72	14	16	6 3
9	0	0	4 2	27	5	11	2 2	73	15	0	8 1
10	0	0	5 0	28	5	15	4 0	74	15	4	9 3
15	0	0	7 2	29	5	19	5 2	75	15	8	11 0
20	0	0	10 0	30	6	3	6 3	76	15	13	0 2
25	0	1	0 1	31	6	7	8 1	77	15	17	2 0
30	0	1	2 3	32	6	11	9 3	78	16	1	3 2
35	0	1	5 1	33	6	15	11 0	79	16	5	4 3
40	0	1	7 3	34	7	0	0 2	80	16	9	6 1
45	0	1	10 1	35	7	4	2 0	81	16	13	7 3
50	0	2	0 3	36	7	8	3 2	82	16	17	9 0
55	0	2	3 1	37	7	12	4 3	83	17	1	10 2
60	0	2	5 3	38	7	16	6 1	84	17	6	0 1
65	0	2	8 1	39	8	0	7 3	85	17	10	1 1
70	0	2	10 2	40	8	4	9 0	86	17	14	2 3
75	0	3	1 0	41	8	8	10 2	87	17	18	4 2
80	0	3	3 2	42	8	13	0 0	88	18	2	6 0
85	0	3	6 0	43	8	17	1 2	89	18	6	7 0
90	0	3	8 2	44	9	1	2 3	90	18	10	8 2
95	0	3	11 0	45	9	5	4 1	91	18	14	10 0
1	0	4	1 2	46	9	9	5 3	92	18	18	11 1
2	0	8	2 3	47	9	13	7 0	93	19	3	0 3
3	0	12	4 1	48	9	17	8 2	94	19	7	2 1
4	0	16	5 3	49	10	1	10 0	95	19	11	3 3
5	1	0	7 1	50	10	5	11 2	96	19	15	5 0
6	1	4	8 2	51	10	10	0 3	97	19	19	6 2
7	1	8	10 0	52	10	14	2 1	98	20	3	8 0
8	1	12	11 2	53	10	18	3 3	99	20	7	9 1
9	1	17	0 3	54	11	2	5 0	100	20	11	10 3
10	2	1	2 1	55	11	6	6 2	200	41	3	9 2
11	2	5	3 3	56	11	10	8 0	300	61	15	8 1
12	2	9	5 1	57	11	14	9 2	400	82	7	7 1
13	2	13	6 2	58	11	18	10 3	500	102	19	6 0
14	2	17	8 0	59	12	3	0 1	600	123	11	4 3
15	3	1	9 2	60	12	7	1 3	700	144	3	3 2
16	3	5	10 3	61	12	11	3 0	800	164	15	2 1
17	3	10	0 1	62	12	15	4 2	900	185	7	1 1
18	3	14	1 3	63	12	19	6 0	1000	205	19	0 0
				64	13	3	7 2				

DOLLARS AND CENTS INTO STERLING,

At 9½ per Cent advance.

<i>f.</i>	Cts.	£	s.	<i>d.</i>	<i>f.</i>	\$	£	s.	<i>d.</i>	<i>f.</i>	\$	£	s.	<i>d.</i>	<i>f.</i>
33	1	0	0	0	2	19	3	18	1	0	65	13	7	1	2
01	2	0	0	1	0	20	4	2	2	1	66	13	11	2	3
13	3	0	0	1	2	21	4	6	3	2	67	13	15	4	0
10	4	0	0	2	0	22	4	10	5	0	68	13	19	5	2
22	5	0	0	2	2	23	4	14	6	1	69	14	3	6	3
30	6	0	0	3	0	24	4	18	7	2	70	14	7	8	0
52	7	0	0	3	2	25	5	2	9	0	71	14	11	9	1
33	8	0	0	4	0	26	5	6	10	1	72	14	15	10	3
81	9	0	0	4	2	27	5	10	11	2	73	15	0	0	0
03	10	0	0	5	0	28	5	15	0	3	74	15	4	1	1
10	15	0	0	7	2	29	5	19	2	1	75	15	8	2	3
02	20	0	0	10	0	30	6	3	3	2	76	15	12	4	0
32	25	0	1	0	1	31	6	7	4	3	77	15	16	5	1
43	30	0	1	2	3	32	6	11	6	0	78	16	0	6	2
61	35	0	1	5	1	33	6	15	7	2	79	16	4	8	0
73	40	0	1	7	3	34	6	19	8	3	80	16	8	0	1
00	45	0	1	10	1	35	7	3	10	0	81	16	12	10	2
02	50	0	2	0	3	36	7	7	11	1	82	16	16	11	3
01	55	0	2	3	1	37	7	12	0	3	83	17	1	1	1
11	60	0	2	5	2	38	7	16	2	0	84	17	5	2	2
23	65	0	2	8	0	39	8	0	3	1	85	17	9	3	3
42	70	0	2	10	2	40	8	4	0	2	86	17	13	5	0
60	75	0	3	1	0	41	8	8	6	0	87	17	17	6	2
70	80	0	3	3	2	42	8	12	7	1	88	18	1	7	3
82	85	0	3	6	0	43	8	16	8	2	89	18	5	9	0
00	90	0	3	8	2	44	9	0	9	3	90	18	9	10	1
01	95	0	3	10	3	45	9	4	11	1	91	18	13	11	3
03	1	0	4	1	1	46	9	9	0	2	92	18	18	1	0
21	2	0	8	2	3	47	9	13	1	3	93	19	2	2	1
33	3	0	12	4	0	48	9	17	2	0	94	19	6	3	2
50	4	0	16	5	1	49	10	1	3	2	95	19	10	5	0
62	5	1	0	6	2	50	10	5	5	3	96	19	14	6	1
80	6	1	4	8	0	51	10	9	7	0	97	19	18	7	2
01	7	1	8	9	1	52	10	13	8	2	98	20	2	8	3
03	8	1	12	10	2	53	10	17	9	3	99	20	6	10	1
09	9	1	16	11	3	54	11	1	11	0	100	20	10	11	2
31	10	2	1	1	1	55	11	6	0	1	200	41	1	11	0
71	11	2	5	2	2	56	11	10	1	3	300	61	12	10	2
30	12	2	9	3	3	57	11	14	3	0	400	82	3	10	0
43	13	2	13	5	0	58	11	18	4	1	500	102	14	9	2
32	14	2	17	6	2	59	12	2	5	2	600	123	5	9	0
11	15	3	1	7	3	60	12	6	7	0	700	143	16	8	2
00	16	3	5	9	0	61	12	10	8	1	800	164	7	8	0
0	17	3	9	10	1	62	12	14	9	2	900	184	18	7	2
	18	3	13	11	3	63	12	18	10	3	1000	205	9	7	0
						64	13	3	0	1					

100 DOLLARS AND CENTS INTO STERLING.
At 9½ per cent advance.

Cts.	£	s.	d.	f.	\$	£	s.	d.	f.	\$	£	s.	d.	f.
1	0	0	0	2	19	3	17	11	3	65	13	6	6	1
2	0	0	1	0	20	4	2	0	0	66	13	10	7	2
3	0	0	1	2	21	4	6	1	1	67	13	14	8	2
4	0	0	2	0	22	4	10	2	2	68	13	18	9	3
5	0	0	2	2	23	4	14	3	3	69	14	2	11	0
6	0	0	3	0	24	4	18	4	3	70	14	7	0	1
7	0	0	3	2	25	5	2	6	0	71	14	11	1	2
8	0	0	4	0	26	5	6	7	1	72	14	15	2	2
9	0	0	4	2	27	5	10	8	2	73	14	19	3	3
10	0	0	5	0	28	5	14	9	3	74	15	3	5	0
15	0	0	7	2	29	5	18	11	0	75	15	7	6	1
20	0	0	9	3	30	6	3	0	0	76	15	11	7	2
25	0	1	0	1	31	6	7	1	1	77	15	15	8	2
30	0	1	2	3	32	6	11	2	2	78	15	19	9	3
35	0	1	5	1	33	6	15	3	3	79	16	3	11	0
40	0	1	7	3	34	6	19	5	0	80	16	8	0	1
45	0	1	10	1	35	7	3	6	0	81	16	12	1	2
50	0	2	0	2	36	7	7	7	1	82	16	16	2	2
55	0	2	3	0	37	7	11	8	2	83	17	0	3	3
60	0	2	5	2	38	7	15	9	3	84	17	4	5	0
65	0	2	8	0	39	7	19	11	0	85	17	8	6	1
70	0	2	10	2	40	8	4	0	0	86	17	12	7	2
75	0	3	1	0	41	8	8	1	1	87	17	16	8	3
80	0	3	3	1	42	8	12	2	2	88	18	0	9	3
85	0	3	5	3	43	8	16	3	3	89	18	4	11	0
90	0	3	8	1	44	9	0	5	0	90	18	9	0	1
95	0	3	10	3	45	9	4	0	0	91	18	13	1	2
1	0	4	1	1	46	9	8	7	1	92	18	17	2	3
2	0	8	2	2	47	9	12	8	2	93	19	1	3	3
3	0	12	3	2	48	9	16	9	3	94	19	5	5	0
4	0	16	4	3	49	10	0	11	0	95	19	9	6	1
5	1	0	6	0	50	10	5	0	1	96	19	13	7	2
6	1	4	7	1	51	10	9	1	1	97	19	17	8	3
7	1	8	8	2	52	10	13	2	2	98	20	1	9	3
8	1	12	9	2	53	10	17	3	3	99	20	5	11	0
9	1	16	10	3	54	11	1	5	0	100	20	10	0	1
10	2	1	0	0	55	11	5	6	1	200	41	0	0	2
11	2	5	1	1	56	11	9	7	1	300	61	10	0	3
12	2	9	2	2	57	11	13	8	2	400	82	0	1	0
13	2	13	3	3	58	11	17	9	3	500	102	10	1	1
14	2	17	4	3	59	12	1	11	0	600	123	0	1	3
15	3	1	6	0	60	12	6	0	1	700	143	10	2	0
16	3	5	7	1	61	12	10	1	1	800	164	0	2	1
17	3	9	8	2	62	12	14	2	2	900	184	10	2	2
18	3	13	9	3	63	12	18	3	3	1000	205	0	2	3
					64	13	2	5	0					

DOLLARS AND CENTS INTO STERLING, 101
At 10 per Cent advance.

<i>d. f.</i>	Cts.	£	s.	<i>d. f.</i>	£	s.	<i>d. f.</i>	£	£	s.	<i>d. f.</i>	
01	1	0	0	0 2	19	3	17	8 3	65	13	5	11 0
02	2	0	0	1 0	20	4	1	9 3	66	13	10	0 0
03	3	0	0	1 2	21	4	5	11 0	67	13	14	1 0
04	4	0	0	2 0	22	4	10	0 0	68	13	18	2 1
05	5	0	0	2 2	23	4	14	1 0	69	14	2	3 1
06	6	0	0	3 0	24	4	18	2 1	70	14	6	4 1
07	7	0	0	3 2	25	5	2	3 1	71	14	10	5 2
08	8	0	0	4 0	26	5	6	4 1	72	14	14	6 2
09	9	0	0	4 2	27	5	10	5 2	73	14	18	7 3
10	10	0	0	5 0	28	5	14	6 2	74	15	2	8 3
11	15	0	0	7 1	29	5	18	7 3	75	15	6	9 3
12	20	0	0	9 3	30	6	2	8 3	76	15	10	11 0
13	25	0	1	0 1	31	6	6	9 3	77	15	15	0 0
14	30	0	1	2 3	32	6	10	11 0	78	15	19	1 0
15	35	0	1	5 1	33	6	15	0 0	79	16	3	2 1
16	40	0	1	7 3	34	6	19	1 0	80	16	7	3 1
17	45	0	1	10 0	35	7	3	2 1	81	16	11	4 1
18	50	0	2	0 2	36	7	7	3 1	82	16	15	5 2
19	55	0	2	3 0	37	7	11	4 1	83	16	19	6 2
20	60	0	2	5 2	38	7	15	5 2	84	17	3	7 3
21	65	0	2	8 0	39	7	19	6 2	85	17	7	8 3
22	70	0	2	10 1	40	8	3	7 3	86	17	11	9 3
23	75	0	3	0 3	41	8	7	8 3	87	17	15	11 0
24	80	0	3	3 1	42	8	11	9 3	88	18	0	0 0
25	85	0	3	5 3	43	8	15	11 0	89	18	4	1 0
26	90	0	3	8 1	44	9	0	0 0	90	18	8	2 1
27	95	0	3	10 3	45	9	4	1 0	91	18	12	3 1
28	1	0	4	1 0	46	9	8	2 1	92	18	16	4 1
29	2	0	8	2 1	47	9	12	3 1	93	19	0	5 2
30	3	0	12	3 1	48	9	16	4 1	94	19	4	6 2
31	4	0	16	4 1	49	10	0	5 2	95	19	8	7 3
32	5	1	0	5 2	50	10	4	6 2	96	19	12	8 3
33	6	1	4	6 2	51	10	8	7 3	97	19	16	9 3
34	7	1	8	7 3	52	10	12	8 3	98	20	0	11 0
35	8	1	12	8 3	53	10	16	9 3	99	20	5	0 0
36	9	1	16	9 3	54	11	0	11 0	100	20	9	1 0
37	10	2	0	11 0	55	11	5	0 0	200	40	18	2 1
38	11	2	5	0 0	56	11	9	1 0	300	61	7	3 1
39	12	2	9	1 0	57	11	13	2 1	400	81	16	4 1
40	13	2	13	2 1	58	11	17	3 1	500	102	5	5 2
41	14	2	17	3 1	59	12	1	4 1	600	122	14	6 2
42	15	3	1	4 1	60	12	5	5 2	700	143	7	3 3
43	16	3	5	5 1	61	12	9	6 2	800	163	12	8 3
44	17	3	9	6 2	62	12	13	7 3	900	184	1	9 3
45	18	3	13	7 3	63	12	17	8 3	1000	204	10	11 0
					64	13	1	9 3				

102 DOLLARS AND CENTS INTO STERLING.

At 10½ per Cent advance.

Cts.	£	s.	d. f.	\$	£	s.	d. f.	\$	£	s.	d. f.
1	0	0	0 2	19	3	17	6 2	65	13	5	3 3
2	0	0	1 0	20	4	1	7 2	66	13	9	4 3
3	0	0	1 2	21	4	5	8 2	67	13	13	5 3
4	0	0	2 0	22	4	9	9 2	68	13	17	6 2
5	0	0	2 2	23	4	13	10 2	69	14	1	7 2
6	0	0	3 0	24	4	17	11 2	70	14	5	8 2
7	0	0	3 2	25	5	2	1 2	71	14	9	9 2
8	0	0	4 0	26	5	6	1 2	72	14	13	10 2
9	0	0	4 2	27	5	10	2 2	73	14	17	11 2
10	0	0	5 0	28	5	14	3 2	74	15	2	0 2
15	0	0	7 1	29	5	18	4 2	75	15	6	1 2
20	0	0	9 3	30	6	2	5 2	76	15	10	2 2
25	0	1	0 1	31	6	6	6 1	77	15	14	3 2
30	0	1	2 3	32	6	10	7 1	78	15	18	4 2
35	0	1	5 1	33	6	14	8 1	79	16	2	5 2
40	0	1	7 2	34	6	18	9 1	80	16	6	6 1
45	0	1	10 0	35	7	2	10 1	81	16	10	7 1
50	0	2	0 2	36	7	6	11 1	82	16	14	8 1
55	0	2	3 0	37	7	11	0 1	83	16	18	9 1
60	0	2	5 2	38	7	15	1 1	84	17	2	10 1
65	0	2	7 3	39	7	19	2 1	85	17	6	11 1
70	0	2	10 1	40	8	3	3 1	86	17	11	0 1
75	0	3	0 3	41	8	7	4 1	87	17	15	1 1
80	0	3	3 1	42	8	11	5 1	88	17	19	2 1
85	0	3	5 3	43	8	15	6 0	89	18	3	3 1
90	0	3	8 0	44	8	19	7 0	90	18	7	4 1
95	0	3	10 2	45	9	3	8 0	91	18	11	5 1
\$	1	0	4 1 0	46	9	7	9 0	92	18	15	6 0
	2	0	8 2 0	47	9	11	10 0	93	18	19	7 0
	3	0	12 3 0	48	9	15	11 0	94	19	3	8 0
	4	0	16 4 0	49	10	0	0 0	95	19	7	9 0
	5	1	0 5 0	50	10	4	1 0	96	19	11	10 0
	6	1	4 6 0	51	10	8	2 0	97	19	15	11 0
	7	1	8 6 3	52	10	12	3 0	98	20	0	0 0
	8	1	12 7 3	53	10	16	4 0	99	20	4	1 0
	9	1	16 8 3	54	11	0	5 0	100	20	8	2 0
10	2	0	9 3	55	11	4	6 0	200	40	16	4 0
11	2	4	10 3	56	11	8	6 3	300	61	4	6 0
12	2	8	11 3	57	11	12	7 3	400	81	12	7 3
13	2	13	0 3	58	11	16	8 3	500	102	0	9 3
14	2	17	1 3	59	12	0	9 3	600	122	8	11 3
15	3	1	2 3	60	12	4	10 3	700	142	17	1 3
16	3	5	3 3	61	12	8	11 3	800	163	5	3 3
17	3	9	4 3	62	12	13	0 3	900	183	13	5 3
18	3	13	5 3	63	12	17	1 3	1000	204	1	7 2
				64	13	1	2 3				

DOLLARS AND CENTS INTO STERLING, 103

At 10½ per Cent advance.

<i>z. f.</i>	Cts.	£	s.	<i>d. f.</i>	\$	£	s.	<i>d. f.</i>	\$	£	s.	<i>d. f.</i>
3 3	1	0	0	0 2	19	3	17	4 2	65	13	4	8 2
4 3	2	0	0	1 0	20	4	1	5 2	66	13	8	9 1
5 3	3	0	0	1 2	21	4	5	6 1	67	13	12	10 1
6 2	4	0	0	2 0	22	4	9	7 0	68	13	16	11 0
7 2	5	0	0	2 2	23	4	13	8 0	69	14	1	0 0
8 2	6	0	0	3 0	24	4	17	8 3	70	14	5	0 3
9 2	7	0	0	3 2	25	5	1	9 3	71	14	9	1 3
0 2	8	0	0	4 0	26	5	5	10 2	72	14	13	2 2
1 2	9	0	0	4 2	27	5	9	11 2	73	14	17	3 2
0 2	10	0	0	5 0	28	5	14	0 1	74	15	1	4 1
1 2	15	0	0	7 1	29	5	18	1 0	75	15	5	5 1
2 2	20	0	0	9 3	30	6	2	2 0	76	15	9	6 0
3 2	25	0	1	0 1	31	6	6	3 0	77	15	13	7 0
4 2	30	0	1	2 3	32	6	10	3 5	78	15	17	7 3
5 2	35	0	1	5 0	33	6	14	4 3	79	16	1	8 3
0 1	40	0	1	7 2	34	6	18	5 2	80	16	5	9 2
7 1	45	0	1	10 0	35	7	2	6 2	81	16	9	10 1
8 1	50	0	2	0 2	36	7	6	7 1	82	16	13	11 1
9 1	55	0	2	3 0	37	7	10	8 1	83	16	17	0 0
0 1	60	0	2	5 1	38	7	14	9 0	84	17	2	1 0
1 1	65	0	2	7 3	39	7	18	10 0	85	17	6	1 3
0 1	70	0	2	10 1	40	8	2	10 3	86	17	10	2 3
1 1	75	0	3	0 3	41	8	6	11 2	87	17	14	3 2
2 1	80	0	3	3 0	42	8	11	0 2	88	17	18	4 2
3 1	85	0	3	5 2	43	8	15	1 1	89	18	2	5 1
4 1	90	0	3	8 0	44	8	19	2 1	90	18	6	6 1
5 1	95	0	3	10 2	45	9	3	3 0	91	18	10	7 0
6 0	\$				46	9	7	4 0	92	18	14	8 0
7 0	1	0	4	0 3	47	9	11	4 3	93	18	18	8 3
8 0	2	0	8	1 3	48	9	15	5 3	94	19	2	9 3
9 0	3	0	12	2 3	49	9	19	6 2	95	19	6	10 2
0 0	4	0	16	3 2	50	10	3	7 2	96	19	10	11 2
1 0	5	1	0	4 1	51	10	7	8 1	97	19	15	0 1
0 0	6	1	4	5 1	52	10	11	9 1	98	19	19	1 1
1 0	7	1	8	6 0	53	10	15	10 0	99	20	3	2 0
2 0	8	1	12	7 0	54	10	19	11 0	100	20	7	3 0
4 0	9	1	16	7 3	55	11	3	11 3	200	40	14	5 3
6 0	10	2	0	8 3	56	11	8	0 3	300	61	1	8 3
7 3	11	2	4	9 2	57	11	12	1 2	400	81	8	11 2
9 3	12	2	8	10 2	58	11	16	2 2	500	101	16	2 2
1 3	13	2	12	11 1	59	12	0	3 1	600	122	3	5 1
1 3	14	2	17	0 1	60	12	4	4 1	700	142	10	8 1
3 3	15	3	1	1 0	61	12	8	5 0	800	162	17	11 0
5 3	16	3	5	2 0	62	12	12	5 3	900	183	5	2 0
7 2	17	3	9	2 3	63	12	16	6 3	1000	203	12	4 3
	18	3	13	3 3	64	13	0	7 2				

104 DOLLARS AND CENTS INTO STERLING,
At 10 $\frac{1}{2}$ per Cent advance.

Cts.	£	s.	d.	f.	\$	£	s.	d.	f.	\$	£	s.	d.	f.	
1	0	0	0	2	19	3	17	2	2	65	13	4	1	1	
2	0	0	0	1	0	20	4	1	3	1	66	13	8	2	0
3	0	0	0	1	2	21	4	5	4	0	67	13	12	2	3
4	0	0	0	2	0	22	4	9	4	3	68	13	16	3	2
5	0	0	0	2	2	23	4	13	5	2	69	14	0	4	1
6	0	0	0	3	0	24	4	17	6	1	70	14	4	5	0
7	0	0	0	3	2	25	5	1	7	0	71	14	8	5	3
8	0	0	0	4	0	26	5	5	7	3	72	14	12	6	2
9	0	0	0	4	2	27	5	9	8	2	73	14	16	7	1
10	0	0	0	5	0	28	5	13	9	1	74	15	0	8	1
15	0	0	0	7	1	29	5	17	10	0	75	15	4	9	0
20	0	0	0	9	3	30	6	1	10	3	76	15	8	9	3
25	0	1	0	1	0	31	6	5	11	2	77	15	12	10	2
30	0	1	2	3	0	32	6	10	0	1	78	15	16	11	1
35	0	1	5	0	0	33	6	14	1	0	79	16	1	0	0
40	0	1	7	2	0	34	6	18	1	3	80	16	5	0	3
45	0	1	10	0	0	35	7	2	2	2	81	16	9	1	2
50	0	2	0	2	0	36	7	6	3	1	82	16	13	2	1
55	0	2	2	3	0	37	7	10	4	0	83	16	17	3	0
60	0	2	5	1	0	38	7	14	4	3	84	17	1	3	3
65	0	2	7	3	0	39	7	18	5	2	85	17	5	4	2
70	0	2	10	1	0	40	8	2	6	1	86	17	9	5	1
75	0	3	0	2	0	41	8	6	7	0	87	17	13	6	0
80	0	3	3	0	0	42	8	10	7	3	88	17	17	6	3
85	0	3	5	2	0	43	8	14	8	2	89	18	1	7	2
90	0	3	8	0	0	44	8	18	9	1	90	18	5	8	1
95	0	3	10	1	0	45	9	2	10	1	91	18	9	9	0
						46	9	6	11	0	92	18	13	9	3
						47	9	10	11	3	93	18	17	10	2
						48	9	15	0	2	94	19	1	11	1
						49	9	19	1	1	95	19	6	0	0
						50	10	3	2	0	96	19	10	0	3
						51	10	7	2	3	97	19	14	1	2
						52	10	11	3	2	98	19	18	2	1
						53	10	15	4	1	99	20	2	3	0
						54	10	19	5	0	100	20	6	3	3
						55	11	3	5	3	200	40	12	7	3
						56	11	7	6	2	300	60	18	11	2
						57	11	11	7	1	400	81	5	3	2
						58	11	15	8	0	500	101	11	7	1
						59	11	19	8	3	600	121	17	11	0
						60	12	3	9	2	700	142	4	3	0
						61	12	7	10	1	800	162	10	6	3
						62	12	11	11	0	900	182	16	10	2
						63	12	15	11	3	1000	203	3	2	2
						64	13	0	0	2					

DOLLARS AND CENTS INTO STERLING, 103
At 11 per Cent advance.

d. f.
1 1
2 0
2 3
3 2
4 1
5 0
5 3
6 2
7 1
8 1
9 0
9 3
10 2
11 1
0 0
0 3
1 2
2 1
3 0
3 3
4 2
5 1
6 0
6 3
7 2
8 0
8 5
9 0
9 3
0 2
1 1
0 0
0 3
1 2
2 1
3 0
3 3
7 3
1 2
3 2
7 1
1 0
3 0
6 3
0 2
2 2

Cts.	£	s.	d. f.	\$	£	s.	d. f.	\$	£	s.	d. f.
1	0	0	0 2	19	3	17	0 1	65	13	3	6 1
2	0	0	1 0	20	4	1	1 0	66	13	7	6 3
3	0	0	1 2	21	4	5	1 2	67	13	11	7 2
4	0	0	2 0	22	4	9	2 1	68	13	15	8 0
5	0	0	2 2	23	4	13	3 0	69	13	19	8 3
6	0	0	3 0	24	4	17	3 2	70	14	3	9 2
7	0	0	3 2	25	5	1	4 1	71	14	7	10 0
8	0	0	4 0	26	5	5	4 3	72	14	11	10 3
9	0	0	4 2	27	5	9	5 2	73	14	15	11 1
10	0	0	4 3	28	5	13	6 1	74	15	0	0 0
15	0	0	7 1	29	5	17	6 3	75	15	4	0 3
20	0	0	9 3	30	6	1	7 2	76	15	8	1 1
25	0	1	0 1	31	6	5	8 0	77	15	12	2 0
30	0	1	2 2	32	6	9	8 3	78	15	16	2 2
35	0	1	5 0	33	6	13	9 2	79	16	0	3 1
40	0	1	7 2	34	6	17	10 0	80	16	4	4 0
45	0	1	10 0	35	7	1	10 3	81	16	8	4 1
50	0	2	0 1	36	7	5	11 1	82	16	12	5 0
55	0	2	2 3	37	7	10	0 0	83	16	16	5 2
60	0	2	5 1	38	7	14	0 3	84	17	0	6 1
65	0	2	7 2	39	7	18	1 1	85	17	4	7 0
70	0	2	10 0	40	8	2	2 0	86	17	8	7 2
75	0	3	0 2	41	8	6	2 2	87	17	12	8 2
80	0	3	3 0	42	8	10	3 1	88	17	16	9 0
85	0	3	5 1	43	8	14	4 0	89	18	0	9 3
90	0	3	7 3	44	8	18	4 2	90	18	4	10 2
95	0	3	10 1	45	9	2	5 1	91	18	8	11 0
1	0	4	0 3	46	9	6	5 3	92	18	12	11 3
2	0	8	1 1	47	9	10	6 2	93	18	17	0 1
3	0	12	2 0	48	9	14	7 1	94	19	1	1 0
4	0	16	2 2	49	9	18	7 3	95	19	5	1 2
5	1	0	3 1	50	10	2	8 2	96	19	9	2 1
6	1	4	4 0	51	10	6	9 0	97	19	13	3 0
7	1	8	4 2	52	10	10	9 3	98	19	17	3 2
8	1	12	5 1	53	10	14	10 2	99	20	1	4 1
9	1	16	5 3	54	10	18	11 0	100	20	5	4 3
10	2	0	6 2	55	11	2	11 3	200	40	10	9 3
11	2	4	7 1	56	11	7	0 1	300	60	16	2 2
12	2	8	7 3	57	11	11	1 0	400	81	1	7 2
13	2	12	8 2	58	11	15	1 2	500	101	7	0 1
14	2	16	9 0	59	11	19	2 1	600	121	12	5 1
15	3	0	9 3	60	12	3	3 0	700	141	17	10 0
16	3	4	10 2	61	12	7	3 2	800	162	3	3 0
17	3	8	11 0	62	12	11	4 1	900	182	8	7 3
18	3	12	11 3	63	12	15	4 3	1000	202	14	0 3
				64	12	19	5 2				

At 11½ per Cent advance.

Cts.	£	s.	d. f.	\$	£	s.	d. f.	\$	£	s.	d. f.
1	0	0	0 2	19	3	10	10 1	65	13	2	11 0
2	0	0	1 0	20	4	0	10 3	66	13	6	11 2
3	0	0	1 2	21	4	4	11 1	67	13	11	0 1
4	0	0	2 0	22	4	8	11 3	68	13	15	0 3
5	0	0	2 2	23	4	13	0 2	69	13	19	1 1
6	0	0	3 0	24	4	17	1 0	70	14	3	1 3
7	0	0	3 2	25	5	1	1 2	71	14	7	2 1
8	0	0	4 0	26	5	5	2 0	72	14	11	2 3
9	0	0	4 1	27	5	9	2 2	73	14	15	3 1
10	0	0	4 3	28	5	13	3 0	74	14	19	4 0
15	0	0	7 1	29	5	17	3 3	75	15	3	4 2
20	0	0	9 3	30	6	1	4 1	76	15	7	5 0
25	0	1	0 1	31	6	5	4 3	77	15	11	5 2
30	0	1	2 2	32	6	9	5 1	78	15	15	6 0
35	0	1	5 0	33	6	13	5 3	79	15	19	6 2
40	0	1	7 2	34	6	17	6 1	80	16	3	7 1
45	0	1	9 3	35	7	1	7 0	81	16	7	7 3
50	0	2	0 1	36	7	5	7 2	82	16	11	8 1
55	0	2	2 3	37	7	9	8 0	83	16	15	8 3
60	0	2	5 0	38	7	13	8 2	84	16	19	9 1
65	0	2	7 2	39	7	17	9 0	85	17	3	9 3
70	0	2	10 0	40	8	1	9 2	86	17	7	10 2
75	0	3	0 2	41	8	5	10 0	87	17	11	11 0
80	0	3	2 3	42	8	9	10 3	88	17	15	11 2
85	0	3	5 1	43	8	13	11 1	89	18	0	0 0
90	0	3	7 3	44	8	17	11 3	90	18	4	0 2
95	0	3	10 0	45	9	2	0 1	91	18	8	1 0
\$				46	9	6	0 3	92	18	12	1 2
1	0	4	0 2	47	9	10	1 1	93	18	16	2 1
2	0	8	1 0	48	9	14	2 0	94	19	0	2 3
3	0	12	1 2	49	9	18	2 2	95	19	4	3 1
4	0	16	2 1	50	10	2	3 0	96	19	8	3 3
5	1	0	2 3	51	10	6	3 2	97	19	12	4 1
6	1	4	3 1	52	10	10	4 0	98	19	16	4 3
7	1	8	3 3	53	10	14	4 2	99	20	0	5 2
8	1	12	4 1	54	10	18	5 0	100	20	4	6 0
9	1	16	4 3	55	11	2	5 3	200	40	8	11 3
10	2	0	5 2	56	11	6	0 1	300	60	13	5 3
11	2	4	6 0	57	11	10	0 3	400	80	17	11 3
12	2	8	6 2	58	11	14	7 1	500	101	2	5 3
13	2	12	7 0	59	11	18	7 3	600	121	6	11 2
14	2	16	7 2	60	12	2	8 1	700	141	11	5 2
15	3	0	8 0	61	12	6	9 0	300	161	15	11 2
16	3	4	8 3	62	12	10	9 2	900	182	0	5 2
17	3	8	9 1	63	12	14	10 0	1000	202	4	11 1
18	3	12	9 3	64	12	18	10 2				

DOLLARS AND CENTS INTO STERLING, 107
At 11½ per Cent advance.

d. f.	Cts.	£	s.	d. f.	£	s.	d. f.	£	s.	d. f.			
11 0	1	0	0	0 2	19	3	16	8	1	65	13	2	4 0
11 2	2	0	0	1 0	20	4	0	8	2	66	13	6	4 2
0 1	3	0	0	1 2	21	4	4	9	0	67	13	10	4 3
0 3	4	0	0	2 0	22	4	8	9	2	68	13	14	5 1
1 1	5	0	0	2 2	23	4	12	10	0	69	13	18	5 3
1 3	6	0	0	3 0	24	4	16	10	1	70	14	2	6 1
2 1	7	0	0	3 2	25	5	0	10	3	71	14	6	6 2
2 3	8	0	0	3 3	26	5	4	11	1	72	14	10	7 0
3 1	9	0	0	4 1	27	5	8	11	2	73	14	14	7 2
4 0	10	0	0	4 3	28	5	13	0	0	74	14	18	7 3
4 2	15	0	0	7 1	29	5	17	0	2	75	15	2	8 1
5 0	20	0	0	9 3	30	6	1	1	0	76	15	6	8 3
5 2	25	0	1	0 0	31	6	5	1	1	77	15	10	9 1
6 0	30	0	1	2 2	32	6	9	1	3	78	15	14	9 2
6 2	35	0	1	5 0	33	6	13	2	1	79	15	18	10 0
7 1	40	0	1	7 1	34	6	17	2	3	80	16	2	10 2
7 3	45	0	1	9 3	35	7	1	3	0	81	16	6	10 3
8 1	50	0	2	0 1	36	7	5	3	2	82	16	10	11 1
8 3	55	0	2	2 3	37	7	9	4	0	83	16	14	11 3
9 1	60	0	2	5 0	38	7	13	4	1	84	16	19	0 1
9 3	65	0	2	7 2	39	7	17	4	3	85	17	3	0 2
10 2	70	0	2	10 0	40	8	1	5	1	86	17	7	1 0
11 0	75	0	3	0 1	41	8	5	5	3	87	17	11	1 2
11 2	80	0	3	2 3	42	8	9	6	0	88	17	15	2 0
0 0	85	0	3	5 1	43	8	13	6	2	89	17	19	2 1
0 2	90	0	3	7 2	44	8	17	7	0	90	18	3	2 3
1 0	95	0	3	10 0	45	9	1	7	1	91	18	7	3 1
1 2	\$				46	9	5	7	3	92	18	11	3 2
2 1	1	0	4	0 2	47	9	9	8	1	93	18	15	4 0
2 3	2	0	8	0 3	48	9	13	8	3	94	18	19	4 2
3 1	3	0	12	1 1	49	9	17	9	0	95	19	3	5 0
3 3	4	0	16	1 3	50	10	1	9	2	96	19	7	5 1
4 1	5	1	0	2 1	51	10	5	10	0	97	19	11	5 3
4 3	6	1	4	2 2	52	10	9	10	2	98	19	15	6 1
5 2	7	1	8	3 0	53	10	13	10	3	99	19	19	6 2
6 0	8	1	12	3 2	54	10	17	11	1	100	20	3	7 0
11 3	9	1	16	3 3	55	11	1	11	3	200	40	7	2 0
5 3	10	2	0	4 1	56	11	6	0	0	300	60	10	9 1
11 3	11	2	4	4 3	57	11	10	0	2	400	80	14	4 1
5 3	12	2	8	5 1	58	11	14	1	0	500	100	17	11 1
11 2	13	2	12	5 2	59	11	18	1	2	600	121	1	6 1
5 2	14	2	16	6 0	60	12	2	1	3	700	141	5	1 1
11 2	15	3	0	6 2	61	12	6	2	1	800	161	8	8 2
5 2	16	3	4	7 0	62	12	10	2	3	900	181	12	3 2
11 1	17	3	8	7 1	63	12	14	3	0	1000	201	15	10 2
	18	3	12	7 3	64	12	18	3	2				

108 DOLLARS AND CENTS INTO STERLING,
At 11 $\frac{1}{2}$ per Cent advance.

Cts.	£	s.	d. f.	\$	£	s.	d. f.	\$	£	s.	d. f.
1	0	0	0 2	19	3	16	6 0	65		1	9 0
2	0	0	1 0	20	4	0	6 2	66	15	5	9 1
3	0	0	1 2	21	4	4	6 3	67	13	9	9 2
4	0	0	2 0	22	4	8	7 0	68	13	13	10 0
5	0	0	2 2	23	4	12	7 2	69	13	17	10 1
6	0	0	3 0	24	4	16	7 3	70	14	1	10 2
7	0	0	3 2	25	5	0	8 0	71	14	5	10 3
8	0	0	3 3	26	5	4	8 2	72	14	9	11 1
9	0	0	4 1	27	5	8	8 3	73	14	13	11 2
10	0	0	4 3	28	5	12	9 0	74	14	17	11 3
15	0	0	7 1	29	5	16	9 1	75	15	2	0 1
20	0	0	9 3	30	6	0	9 3	76	15	6	0 2
25	0	1	0 0	31	6	4	10 0	77	15	10	0 3
30	0	1	2 2	32	6	8	10 1	78	15	14	1 1
35	0	1	5 0	33	6	12	10 3	79	15	18	1 2
40	0	1	7 1	34	6	16	11 0	80	16	2	1 3
45	0	1	9 3	35	7	0	11 1	81	16	6	2 0
50	0	2	0 1	36	7	4	11 2	82	16	10	2 2
55	0	2	2 2	37	7	9	0 0	83	16	14	2 3
60	0	2	5 0	38	7	13	0 1	84	16	18	3 0
65	0	2	7 2	39	7	17	0 2	85	17	2	3 1
70	0	2	9 3	40	8	1	1 0	86	17	6	3 3
75	0	3	0 1	41	8	5	1 1	87	17	10	4 0
80	0	3	2 3	42	8	9	1 2	88	17	14	4 1
85	0	3	5 0	43	8	13	1 3	89	17	18	4 3
90	0	3	7 2	44	8	17	2 1	90	18	2	5 0
95	0	3	10 0	45	9	1	2 2	91	18	6	5 1
\$				46	9	5	2 3	92	18	10	5 3
1	0	4	0 1	47	9	9	3 1	93	18	14	6 0
2	0	8	0 3	48	9	13	3 2	94	18	18	6 1
3	0	12	1 0	49	9	17	3 3	95	19	2	6 2
4	0	16	1 1	50	10	1	4 0	96	19	6	7 0
5	1	0	1 2	51	10	5	4 2	97	19	10	7 1
6	1	4	2 0	52	10	9	4 3	98	19	14	7 2
7	1	8	2 1	53	10	13	5 0	99	19	18	8 0
8	1	12	2 2	54	10	17	5 2	100	20	2	8 1
9	1	16	3 0	55	11	1	5 3	200	40	5	4 2
10	2	0	3 1	56	11	5	6 0	300	60	8	0 3
11	2	4	3 2	57	11	9	6 1	400	80	10	8 3
12	2	8	3 3	58	11	13	6 3	500	100	13	5 0
13	2	12	4 1	59	11	17	7 0	600	120	16	1 1
14	2	16	4 2	60	12	1	7 1	700	140	18	9 2
15	3	0	4 3	61	12	5	7 3	800	161	1	5 3
16	3	4	5 1	62	12	9	8 0	900	181	4	2 0
17	3	8	5 2	63	12	13	8 1	1000	201	6	10 0
18	3	12	5 3	64	12	17	8 2				

DOLLARS AND CENTS INTO STERLING, 109
At 12 per Cent advance.

<i>d. f.</i>	Cts.	£	s.	<i>d. f.</i>	\$	£	s.	<i>d. f.</i>	\$	£	s.	<i>d. f.</i>
9 0	1	0	0	0 2	10	3	16	4 0	65	13	1	2 0
9 1	2	0	0	1 0	20	4	0	4 1	66	13	5	2 1
9 2	3	0	0	1 2	21	4	4	4 2	67	13	9	2 1
10 0	4	0	0	2 0	22	4	8	4 3	68	13	13	2 2
10 1	5	0	0	2 2	23	4	12	5 0	69	13	17	2 3
10 2	6	0	0	3 0	24	4	16	5 1	70	14	1	3 0
10 3	7	0	0	3 2	25	5	0	5 1	71	14	5	3 1
11 1	8	0	0	3 3	26	5	4	5 2	72	14	9	3 2
11 2	9	0	0	4 1	27	5	8	5 3	73	14	13	3 3
11 3	10	0	0	4 3	28	5	12	6 0	74	14	17	3 3
0 1	15	0	0	7 1	29	5	16	6 1	75	15	1	4 0
0 2	20	0	0	9 3	30	6	0	6 2	76	15	5	4 1
0 3	25	0	1	0 0	31	6	4	6 3	77	15	9	4 2
1 1	30	0	1	2 2	32	6	8	6 3	78	15	13	4 3
1 2	35	0	1	5 0	33	6	12	7 0	79	15	17	5 0
1 3	40	0	1	7 1	34	6	16	7 1	80	16	1	5 1
2 0	45	0	1	9 3	35	7	0	7 2	81	16	5	5 1
2 2	50	0	2	0 0	36	7	4	7 3	82	16	9	5 2
2 3	55	0	2	2 2	37	7	8	8 0	83	16	13	5 3
3 0	60	0	2	5 0	38	7	12	8 1	84	16	17	6 0
3 1	65	0	2	7 1	39	7	16	8 1	85	17	1	6 1
3 3	70	0	2	9 3	40	8	0	8 2	86	17	5	6 2
4 0	75	0	3	0 1	41	8	4	8 3	87	17	9	6 3
4 1	80	0	3	2 2	42	8	8	9 0	88	17	13	6 3
4 3	85	0	3	5 0	43	8	12	9 1	89	17	17	7 0
5 0	90	0	3	7 2	44	8	16	9 2	90	18	1	7 1
5 1	95	0	3	10 0	45	9	0	9 3	91	18	5	7 2
5 3					46	9	4	9 3	92	18	9	7 3
6 0	\$ 1	0	4	0 1	47	9	8	10 0	93	18	13	8 0
6 1	2	0	8	0 2	48	9	12	10 1	94	18	17	8 1
6 2	3	0	12	0 3	49	9	16	10 2	95	19	1	8 1
7 0	4	0	16	0 3	50	10	0	10 3	96	19	5	8 2
7 1	5	1	0	1 0	51	10	4	11 0	97	19	9	8 3
7 2	6	1	4	1 1	52	10	8	11 1	98	19	13	9 0
8 0	7	1	8	1 2	53	10	12	11 1	99	19	17	9 1
8 1	8	1	12	1 3	54	10	16	11 2	100	20	1	9 2
4 2	9	1	16	2 0	55	11	0	11 3	200	40	3	6 3
0 3	10	2	0	2 1	56	11	5	0 0	300	60	5	4 1
8 3	11	2	4	2 1	57	11	9	0 1	400	80	7	1 3
5 0	12	2	8	2 2	58	11	13	0 2	500	100	8	11 1
1 1	13	2	12	2 3	59	11	17	0 3	600	120	10	8 2
9 2	14	2	16	3 0	60	12	1	0 3	700	140	12	6 0
5 3	15	3	0	3 1	61	12	5	1 0	800	160	14	3 2
2 0	16	3	4	3 2	62	12	9	1 1	900	180	16	0 3
2 0	17	3	8	3 3	63	12	13	1 2	1000	200	17	10 1
10 0	18	3	12	3 3	64	12	17	1 3				

At 12½ per Cent advance.

Cts.	£	s.	d.	f.	\$	£	s.	d.	f.	\$	£	s.	d.	f.
1	0	0	0	2	19	3	12	2	0	65	13	0	7	0
2	0	0	1	0	20	4	0	2	1	66	13	4	7	0
3	0	0	1	2	21	4	4	2	1	67	13	8	7	1
4	0	0	2	0	22	4	8	2	1	68	13	12	7	1
5	0	0	2	2	23	4	12	2	2	69	13	16	7	1
6	0	0	3	0	24	4	16	2	2	70	14	0	7	2
7	0	0	3	1	25	5	0	2	3	71	14	4	7	2
8	0	0	3	3	26	5	4	2	3	72	14	8	7	3
9	0	0	4	1	27	5	8	2	3	73	14	12	7	3
10	0	0	4	3	28	5	12	3	0	74	14	16	8	0
15	0	0	7	1	29	5	16	3	0	75	15	0	8	0
20	0	0	9	2	30	6	0	3	1	76	15	4	8	0
25	0	1	0	0	31	6	4	3	1	77	15	8	8	1
30	0	1	2	2	32	6	8	3	2	78	15	12	8	1
35	0	1	4	3	33	6	12	3	2	79	15	16	8	2
40	0	1	7	1	34	6	16	3	2	80	16	0	8	2
45	0	1	9	3	35	7	0	3	3	81	16	4	8	3
50	0	2	0	0	36	7	4	3	3	82	16	8	8	3
55	0	2	2	2	37	7	8	4	0	83	16	12	8	3
60	0	2	4	3	38	7	12	4	0	84	16	16	9	0
65	0	2	7	1	39	7	16	4	1	85	17	0	9	0
70	0	2	9	3	40	8	0	4	1	86	17	4	9	1
75	0	3	0	0	41	8	4	4	1	87	17	8	9	1
80	0	3	2	2	42	8	8	4	2	88	17	12	9	2
85	0	3	5	0	43	8	12	4	2	89	17	16	9	2
90	0	3	7	1	44	8	16	4	3	90	18	0	9	2
95	0	3	9	3	45	9	0	4	3	91	18	4	9	3
					46	9	4	5	0	92	18	8	9	3
1	0	4	0	0	47	9	8	5	0	93	18	12	10	0
2	0	8	0	1	48	9	12	5	0	94	18	16	10	0
3	0	12	0	1	49	9	16	5	1	95	19	0	10	1
4	0	16	0	2	50	10	0	5	1	96	19	4	10	1
5	1	0	0	2	51	10	4	5	2	97	19	8	10	1
6	1	4	0	3	52	10	8	5	2	98	19	12	10	2
7	1	8	0	3	53	10	12	5	3	99	19	16	10	2
8	1	12	0	3	54	10	16	5	3	100	20	0	10	3
9	1	16	1	0	55	11	0	5	3	200	40	1	9	1
10	2	0	1	0	56	11	4	6	0	300	60	2	8	0
11	2	4	1	1	57	11	8	6	0	400	80	3	6	3
12	2	8	1	1	58	11	12	6	1	500	100	4	5	2
13	2	12	1	2	59	11	16	6	1	600	120	5	4	1
14	2	16	1	2	60	12	0	6	2	700	140	6	2	3
15	3	0	1	2	61	12	4	6	2	800	160	7	1	2
16	3	4	1	3	62	12	8	6	2	900	180	8	0	1
17	3	8	1	3	63	12	12	6	3	1000	200	8	11	0
18	3	12	2	0	64	12	16	6	3					

DOLLARS AND CENTS INTO STERLING,
A 12½ per Cent advance.

l. f.
7 0
7 0
7 1
7 1
7 1
7 2
7 2
7 2
7 3
7 3
8 0
8 0
8 0
8 1
8 1
8 2
8 2
8 3
8 3
8 3
9 0
9 0
9 1
9 1
9 2
9 2
9 2
9 3
9 3
9 3
0 0
0 0
0 1
0 1
0 2
0 2
0 3
0 3
0 3
0 5
1
2
3
4
5
6
7
8
9
10
11
12
13
14
15
16
17
18

Ots.	£	s.	d. f.	\$	£	s.	d. f.	\$	£	s.	d. f.
1	0	0	0 2	19	3	16	0 0	65	13	0	0 0
2	0	0	1 0	20	4	0	0 0	66	13	4	0 0
3	0	0	1 2	21	4	4	0 0	67	13	8	0 0
4	0	0	2 0	22	4	8	0 0	68	13	12	0 0
5	0	0	2 2	23	4	12	0 0	69	13	16	0 0
6	0	0	3 0	24	4	16	0 0	70	14	0	0 0
7	0	0	3 1	25	5	0	0 0	71	14	4	0 0
8	0	0	3 3	26	5	4	0 0	72	14	8	0 0
9	0	0	4 1	27	5	8	0 0	73	14	12	0 0
10	0	0	4 3	28	5	12	0 0	74	14	16	0 0
15	0	0	7 1	29	5	16	0 0	75	15	0	0 0
20	0	0	9 2	30	6	0	0 0	76	15	4	0 0
25	0	1	0 0	31	6	4	0 0	77	15	8	0 0
30	0	1	2 2	32	6	8	0 0	78	15	12	0 0
35	0	1	4 3	33	6	12	0 0	79	15	16	0 0
40	0	1	7 1	34	6	16	0 0	80	16	0	0 0
45	0	1	9 2	35	7	0	0 0	81	16	4	0 0
50	0	2	0 0	36	7	4	0 0	82	16	8	0 0
55	0	2	2 2	37	7	8	0 0	83	16	12	0 0
60	0	2	4 3	38	7	12	0 0	84	16	16	0 0
65	0	2	7 1	39	7	16	0 0	85	17	0	0 0
70	0	2	9 2	40	8	0	0 0	86	17	4	0 0
75	0	3	0 0	41	8	4	0 0	87	17	8	0 0
80	0	3	2 2	42	8	8	0 0	88	17	12	0 0
85	0	3	4 3	43	8	12	0 0	89	17	16	0 0
90	0	3	7 1	44	8	16	0 0	90	18	0	0 0
95	0	3	9 2	45	9	0	0 0	91	18	4	0 0
\$				46	9	4	0 0	92	18	8	0 0
1	0	4	0 0	47	9	8	0 0	93	18	12	0 0
2	0	8	0 0	48	9	12	0 0	94	18	16	0 0
3	0	12	0 0	49	9	16	0 0	95	19	0	0 0
4	0	16	0 0	50	10	0	0 0	96	19	4	0 0
5	1	0	0 0	51	10	4	0 0	97	19	8	0 0
6	1	4	0 0	52	10	8	0 0	98	19	12	0 0
7	1	8	0 0	53	10	12	0 0	99	19	16	0 0
8	1	12	0 0	54	10	16	0 0	100	20	00	0 0
9	1	16	0 0	55	11	0	0 0	200	40	00	0 0
10	2	0	0 0	56	11	4	0 0	300	60	00	0 0
11	2	4	0 0	57	11	8	0 0	400	80	00	0 0
12	2	8	0 0	58	11	12	0 0	500	100	00	0 0
13	2	12	0 0	59	11	16	0 0	600	120	00	0 0
14	2	16	0 0	60	12	0	0 0	700	140	00	0 0
15	3	0	0 0	61	12	4	0 0	800	160	00	0 0
16	3	4	0 0	62	12	8	0 0	900	180	00	0 0
17	3	8	0 0	63	12	12	0 0	1000	200	00	0 0
18	3	12	0 0	64	12	16	0 0				

BY THE SAME.

TABLES showing the value in Dollars and Cents, of Sterling Exchange, from one half-penny to one thousand Pounds, in a regular series of one quarter per Cent., from the old par of Exchange, to thirteen per Cent advance. Being the first Series of the present work. With an Appendix. Price, 60 Cents.

To be had from the Publishers at Montreal and Quebec. A liberal allowance to the retail Trade.

NEARLY READY.

TABLES showing the Interest at 6, 7 & 8 per Cent., in Dollars and Cents, of any sum from ONE TO TEN THOUSAND DOLLARS, in a comprehensive series of Days, Months and Years. Price, \$1 The usual allowance made to the Trade.

Orders forwarded to the Author, or to the Publisher, P. SINCLAIR, St. John Street, Quebec, will meet with prompt attention.

Quebec, November 1857.

PRINTING ESTABLISHMENT.

ST. MICHEL & DARVEAU,

PLAIN AND FANCY

JOB PRINTERS,

No. 11, Mountain Street,
QUEBEC.

THE Proprietors of this establishment would call the attention of the business community to their large and beautiful assortment of Type and Presses. They are now able to do work at much lower rates than formerly, and in the finest style of the art.

Those in want of Printing will find it to their advantage to call and examine specimens as above.

ACCOUNT BOOKS, &c.

A. THOMSON,

ACCOUNT BOOK MANUFACTURER AND PAPER RULER,

Nuns' Buildings, St. Peter Street.

FULL Sets of BOOKS for Banks, Insurance Companies, Mercantile Houses, Associations, &c, made to order, from the best English Papers, of superior Binding, and Paged.

ALSO.—All varieties of PLAIN AND DECORATIVE BINDING.

ge, from
quarter
Being
ts.
allowance

d Cents,
prehen-
ee made
St. John

NT.

S,

usiness
Presses.
d in the
xamine

cc.

Houses,
uperior

