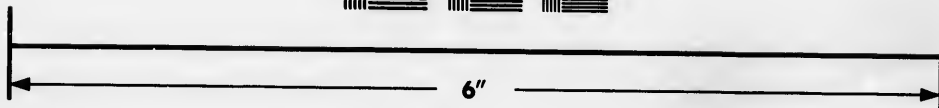
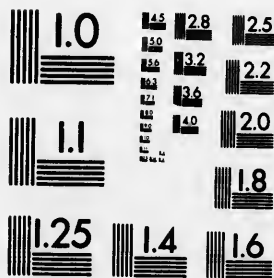

**IMAGE EVALUATION
TEST TARGET (MT-3)**



**Photographic
Sciences
Corporation**

23 WEST MAIN STREET
WEBSTER, N.Y. 14580
(716) 872-4503

**CIHM
Microfiche
Series
(Monographs)**

**ICMH
Collection de
microfiches
(monographies)**



Canadian Institute for Historical Microreproductions / Institut canadien de microreproductions historiques

© 1993

Technical and Bibliographic Notes / Notes techniques et bibliographiques

The Institute has attempted to obtain the best original copy available for filming. Features of this copy which may be bibliographically unique, which may alter any of the images in the reproduction, or which may significantly change the usual method of filming, are checked below.

L'Institut a microfilmé le meilleur exemplaire qu'il lui a été possible de se procurer. Les détails de cet exemplaire qui sont peut-être uniques du point de vue bibliographique, qui peuvent modifier une image reproduite, ou qui peuvent exiger une modification dans la méthode normale de filmage sont indiqués ci-dessous.

- Coloured covers/
Couverture de couleur
- Covers damaged/
Couverture endommagée
- Covers restored and/or laminated/
Couverture restaurée et/ou pelliculée
- Cover title missing/
Le titre de couverture manque
- Coloured maps/
Cartes géographiques en couleur
- Coloured ink (i.e. other than blue or black)/
Encre de couleur (i.e. autre que bleue ou noire)
- Coloured plates and/or illustrations/
Planches et/ou illustrations en couleur
- Bound with other material/
Relié avec d'autres documents
- Tight binding may cause shadows or distortion along interior margin/
La reliure serrée peut causer de l'ombre ou de la distorsion le long de la marge intérieure
- Blank leaves added during restoration may appear within the text. Whenever possible, these have been omitted from filming/
Il se peut que certaines pages blanches ajoutées lors d'une restauration apparaissent dans le texte, mais, lorsque cela était possible, ces pages n'ont pas été filmées.
- Additional comments: /
Commentaires supplémentaires:

- Coloured pages/
Pages de couleur
- Pages damaged/
Pages endommagées
- Pages restored and/or laminated/
Pages restaurées et/ou pelliculées
- Pages discoloured, stained or foxed/
Pages décolorées, tachetées ou piquées
- Pages detached/
Pages détachées
- Showthrough/
Transparence
- Quality of print varies/
Qualité inégale de l'impression
- Continuous pagination/
Pagination continue
- Includes index(es)/
Comprend un (des) index
- Title on header taken from: /
Le titre de l'en-tête provient:
- Title page of issue/
Page de titre de la livraison
- Caption of issue/
Titre de départ de la livraison
- Masthead/
Générique (périodiques) de la livraison

This item is filmed at the reduction ratio checked below/
Ce document est filmé au taux de réduction indiqué ci-dessous.

10X	14X	18X	22X	26X	30X
			✓		
12X	16X	20X	24X	28X	32X

The copy filmed here has been reproduced thanks to the generosity of:

National Library of Canada

The images appearing here are the best quality possible considering the condition and legibility of the original copy and in keeping with the filming contract specifications.

Original copies in printed paper covers are filmed beginning with the front cover and ending on the last page with a printed or illustrated impression, or the back cover when appropriate. All other original copies are filmed beginning on the first page with a printed or illustrated impression, and ending on the last page with a printed or illustrated impression.

The last recorded frame on each microfiche shall contain the symbol → (meaning "CONTINUED"), or the symbol ▼ (meaning "END"), whichever applies.

Maps, plates, charts, etc., may be filmed at different reduction ratios. Those too large to be entirely included in one exposure are filmed beginning in the upper left hand corner, left to right and top to bottom, as many frames as required. The following diagrams illustrate the method:

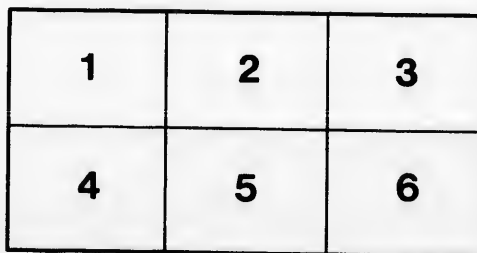
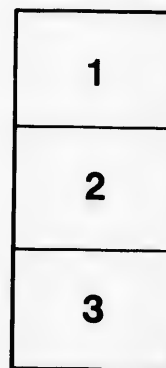

L'exemplaire filmé fut reproduit grâce à la générosité de:

Bibliothèque nationale du Canada

Les images suivantes ont été reproduites avec le plus grand soin, compte tenu de la condition et de la netteté de l'exemplaire filmé, et en conformité avec les conditions du contrat de filmage.

Les exemplaires originaux dont la couverture en papier est imprimée sont filmés en commençant par le premier plat et en terminant soit par la dernière page qui comporte une empreinte d'impression ou d'illustration, soit par le second plat, selon le cas. Tous les autres exemplaires originaux sont filmés en commençant par la première page qui comporte une empreinte d'impression ou d'illustration et en terminant par la dernière page qui comporte une telle empreinte.

Un des symboles suivants apparaîtra sur la dernière image de chaque microfiche, selon le cas: le symbole → signifie "A SUIVRE", le symbole ▼ signifie "FIN".

Les cartes, planches, tableaux, etc., peuvent être filmés à des taux de réduction différents. Lorsque le document est trop grand pour être reproduit en un seul cliché, il est filmé à partir de l'angle supérieur gauche, de gauche à droite, et de haut en bas, en prenant le nombre d'images nécessaire. Les diagrammes suivants illustrent la méthode.

qu'il
e cet
t de vue
ge
tation
qués



32x

HURON COLLEGE.

An Appeal.

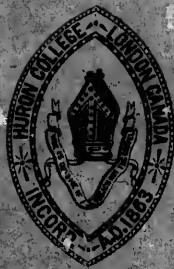

LONDON, ONT.

1893.

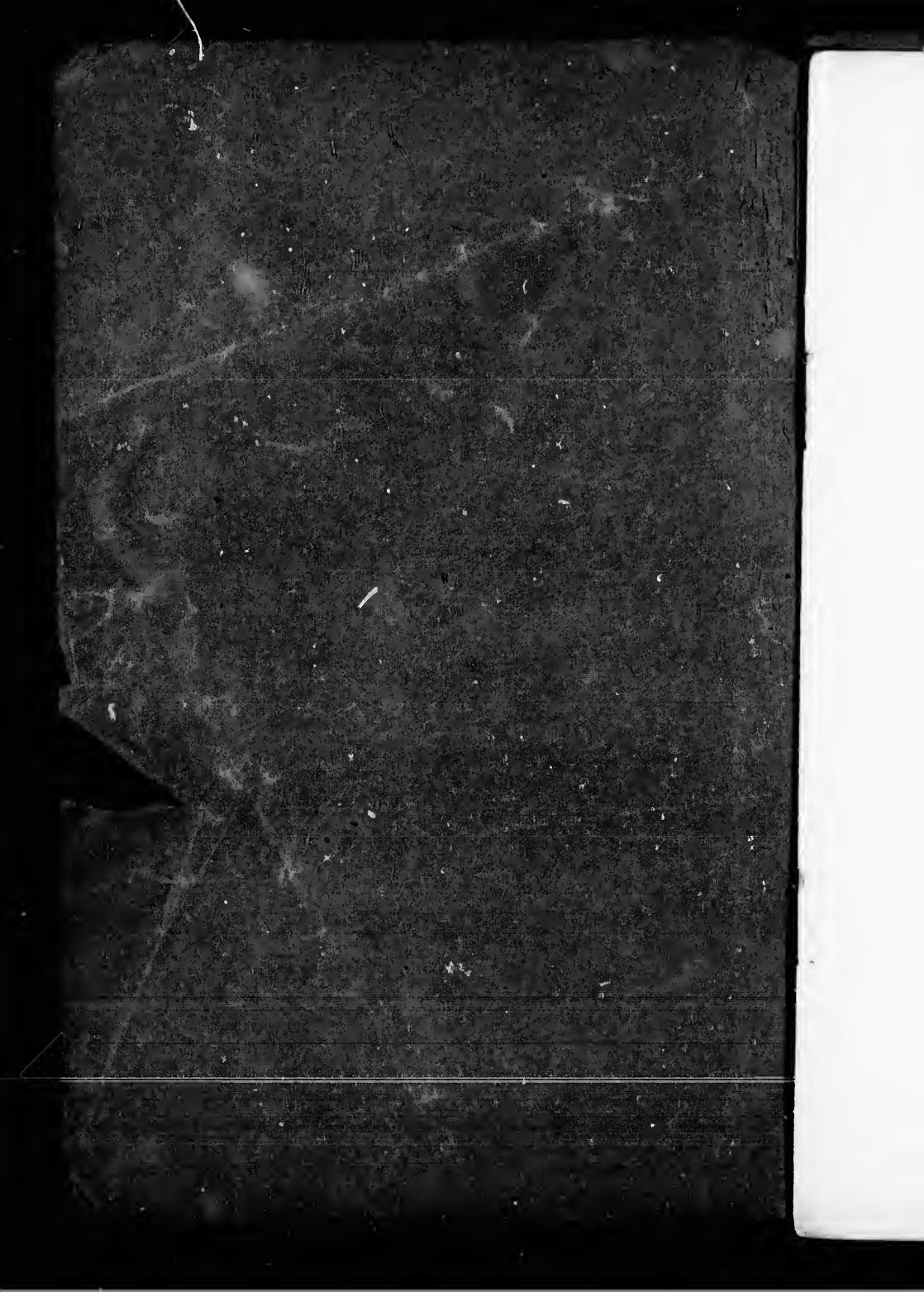

HURON COLLEGE.

An Appeal.



LONDON, ONT.

1893

London Printing & Lithographing Co.

LE3
H797
H87
1893

HURON COLLEGE.

OFFICERS, ETC.

THE COUNCIL.

THE RIGHT REVEREND THE LORD BISHOP OF HURON, *President*.
THE REVEREND THE PRINCIPAL OF THE COLLEGE.
THE RIGHT REVEREND ISAAC HELLMUTH.
THE VERY REVEREND DEAN INNES.
THE VENERABLE ARCHDEACON SANDYS.
THE REVEREND CANON J. W. P. SMITH.
THE REVEREND CANON EVANS DAVIS.
THE REVEREND CANON A. C. HILL.
THE REVEREND CANON J. B. RICHARDSON.
THE REVEREND J. H. MOOREHOUSE.
THE REVEREND H. A. THOMAS.
THE REVEREND R. MCCOSH.
RICHARD BAVLY, ESQ., Q. C.
MATTHEW WILSON, ESQ., Q. C.
I. F. HELLMUTH, ESQ.
G. F. JEWELL, ESQ.
V. CRONYN, ESQ.

PRINCIPAL AND DIVINITY PROFESSOR.

THE REVEREND H. G. MILLER, M. A.
Late Scholar of Sidney Sussex College, Cambridge.

PROFESSOR OF CLASSICS AND MATHEMATICS (Elect).

THE REVEREND CHARLES HENRY ANDRAS, M. A.
St. John's College, Cambridge (Senior Optime).

PROFESSOR OF HEBREW.

THE REVEREND S. E. G. EDELSTEIN.

LECTURER.

THE REVEREND ARTHUR HUGH RHODES.

SECRETARY AND BURSAR.

V. CRONYN, ESQ.

APPEAL.

“How shall they hear without a preacher?”—*Romans X., 14.*

Nearly thirty years ago, during the episcopate of the first Bishop of Huron, the Right Rev. Dr. Cronyn, an effort was made to enlist the sympathies of the friends of evangelical truth, as set forth in the Protestant principles of the Articles of the Church of England, in the establishment of a Divinity College in the new Diocese, for the purpose of inculcating these principles, and supplying the already pressing need of clergy to occupy its parishes, and an urgent appeal was made in England, the Ven. Archdeacon Hellmuth (afterwards the first Principal of Huron College and later the second Bishop of the Diocese) being deputed to solicit aid in that quarter, and meeting with such success, both in the way of general subscriptions and in the very liberal and munificent gift by the Rev. Alfred Peache, M.A., Incumbent of Downend, near Bristol, for the endowment of a Divinity Chair, that in 1863 Huron College was incorporated, the purchase of a suitable site made, college buildings erected, and on the 2nd December in that year the College was formally opened.

The work then so auspiciously commenced has since been steadily carried on, and a large number of the present clergy of the Diocese have received their divinity training within the walls of Huron College, and are now laboring in the faithful and exemplary exposition of the truth as it is in Jesus, which was there their chief study; many of these able men, thus educated to church work in our midst, would otherwise, in all probability, have been lost to the Diocese.

“The Peache Fund,” already alluded to, has, by the judicious investment of its moneys, a present capital value far exceeding that at which it left the hands of its kindly donor, and notwithstanding the decline in rates of interest, fully provides the annual sum required for the maintenance of the Chair of Divinity; its investments, which are held in accordance with the original deed of trust, being kept strictly apart from the funds of the College, and its accounts in separate books. Other special funds, such as the “Scholarship” Endowment, \$5,000, and the “Boomer Scholarship” Endowment, \$3,636.05, are specially invested, and the income derived from them applied to the purposes for which they were designed.

The other general funds of the College, derived principally from the liberality of its friends in the Mother Country and supplemented by donations of considerable amount collected in the Diocese, have been necessarily, to a large extent, expended in the maintenance, repair, and extension of the College buildings, so that at the present time not more than \$5,000 remains as revenue-producing; the property is, however, in excellent condition, substantial additions of a character conducive to its increased efficiency having been made during the past year, while a considerable increase in the number of the students is assured, and indeed is very necessary, to keep pace in any degree with the requirements of the growing Diocese.

The College property, consisting of nearly 14 acres of land, with suitable buildings, unencumbered, and the various funds, including the Peache Trust Fund, Boomer Scholarship Fund, and Scholarship Endowment Fund, are worth from \$80,000 to \$90,000, forming a very substantial basis upon which to work. It will be seen that no money is required to pay off debt, but that it is desirable that the current income shall be so increased as to admit of such activity in the operations of the College, that the property and the existing trust funds may be utilized to the fullest extent.

The College Council recognize therefore, first—that it is their bounden duty to bring the claims of the College at this present juncture before the members of the Church of England in the Diocese of Huron, believing that it is only necessary to make its requirements sufficiently known, to have them liberally provided for. To carry on the work of the College effectively will require about \$1,500 per annum above their present resources, and it is proposed to institute a personal canvass of the Diocese for the purpose of obtaining subscriptions of definite sums to be contributed annually during the pleasure of the subscribers, the aggregate amount being but a light burden upon a prosperous and wealthy community, but of inestimable importance to the success of the work in hand. The experience of kindred institutions has shown that such an appeal as this is not only never made in vain, but that the response is frequently so hearty and bountiful as to convey a reproach that it was not sooner made, while the interest elicited by the enlistment of so many benefactors is in itself of incalculable value.

The Council consider that, in the second place, it is their further duty to endeavor, by laying the present circumstances of the College before its friends in England, to obtain donations for the establishment of

an Endowment Fund, such as is recognized as necessary in connection with any institution of this kind, in order to the permanent maintenance of additional professorships, and the increased effective force of the whole foundation. They have been induced to believe that such an appeal will be favorably regarded and will meet with a liberal response ; but in order that it may be made with more confidence, they desire to be in a position to show not only the fact that the College is and has been since its incorporation doing effective work, the scope and character of which may be widened and perfected, but that it has the warm sympathy and practical support of the churchmen of the Diocese ; and may also feel that the fund for the general purposes of the College will be so well provided for, that the purpose of such special endowments shall not be defeated, nor their benefits minimized by an insufficient general support.

The Council ask of each member of the Church of England in this important Diocese a careful consideration of the whole matter, and a liberal response in proportion to his ability, and they are the more confident in their appeal, not only from a knowledge of the general welfare of the Diocese and the condition of substantial wealth and prosperity which generally obtains, but that they also believe that the responsibility incident upon such condition is becoming more widely and practically acknowledged. They embrace this opportunity of appending a list of those who kindly subscribed towards the erection of the recent additions to the College Buildings, and of thankfully acknowledging the timely assistance.

Subscriptions towards the current expenses of the College, addressed to the Bursar, Mr. V. Cronyn, London, Ont., will be thankfully received and their receipt duly acknowledged by mail and in the Church or College journals.

SUBSCRIPTIONS

TOWARDS RECENT EXTENSIONS TO COLLEGE BUILDINGS
AND FURNISHING SAME.

John Labatt	\$ 500 00	A. McCormick.....	\$ 25 00
T. F. Kingsmill.....	200 00	Dr. English.....	25 00
Right Rev. Bishop Baldwin	100 00	Miss Weld.....	15 00
Rev. Principal Miller.....	100 00	Mrs. Harry Becher.....	15 00
Cronyn & Betts.....	100 00	M. Lewis.....	10 00
Dr. Moorehouse.....	100 00	Geo. Taylor.....	10 00
W. J. Reid.....	100 00	Mrs. Miller.....	10 00
Geo. F. Jewell.....	75 00	W. T. Strong.....	10 00
Geo. C. Gibbons.....	50 00	Mrs. Shore.....	10 00
J. W. Little.....	50 00	Jno. E. Brooke.....	10 00
Mrs. Boomer.....	50 00	Anonymous (per Princ'l Miller)	5 00
W. L. Carrie.....	50 00	Miss M. E. Tibbs.....	5 50
E. Cleghorn.....	50 00	Mrs Blinn.....	5 00
Mrs. Thos. Beattie.....	50 00	H. Puddicombe.....	5 00
Rev. Prof. Williams.....	50 00	Mrs. Pennington.....	5 00
Rev. E. N. English.....	50 00	Mrs. Freeman.....	5 00
Samuel Stewart.....	50 00	Miss Anderson.....	5 00
Jno. S. Pearce.....	50 00	Miss Meredith.....	5 00
Mrs. Weld.....	50 00	Anonymous (per Mr. Sherwood)	5 00
Dr. W. Waugh.....	50 00	Principal Miller, for picture,...	5 00
O. W. Howard.....	50 00	H. & C. Colerick.....	5 00
J. Priddis.....	25 00	Mrs. De la Hooke.....	5 00

SUBSCRIPTIONS OBTAINED BY MR. E. LEE.

IN WARDSVILLE.		IN NEWBURY.	
H. A. Wilson	\$ 2 00	J. Deacon.....	\$ 1 00
W. R. J. Blott.....	2 00	Jno. Armstrong.....	0 25
Thos Haywood.....	2 00	Mrs. Smith.....	0 25
Carson F. Adair.....	2 00	Geo. Hay.....	0 25
Mrs. O'Malley.....	4 00	Stearn J. Ball.....	1 00
W. Newson.....	0 75	Mrs. Fennell.....	0 50
W. H. Henderson.....	1 00	J. Archer.....	10 00
D. A. Simpson.....	0 50	IN GLENCOE.	
R. W. Orton.....	1 00	Geo. M Harrison.....	\$ 5 00
W. J. Ravenscroft.....	1 00	W. J. French.....	2 00
Mr. Staples.....	1 00	W. Swaisland.....	5 00
		Mrs. Blackburn.....	1 00
		J. S. Walker.....	2 00

IN LUCAN.

Rev. R. H. Shaw.....	\$ 5 00
L. Fox.....	2 00
Jno. Fox.....	2 00
Jas. Sadlier.....	2 00

IN AYLMER.

D. Marshall.....	\$ 5 00
Mr. Youell.....	2 00

IN SIMCOE.

Jas. Robb.....	\$10 00
J. H. Ansley.....	10 00
Alex. McCall.....	10 00
J. Curtis.....	10 00
W. Corbould.....	10 00
Dr. McGill.....	1 00
Mr. Tisdale, jr.....	1 00
T. Townley.....	1 00

IN MITCHELL.

Mrs. Awty.....	\$ 5 00
A Friend.....	1 00
Mr. Griffin.....	1 00
Mr. Britton.....	1 00
Mr. Robson.....	1 00
Mrs. Jones.....	1 00
Mrs. Ety.....	0 75
W. W. Hicks.....	1 00
F. W. Thompson.....	1 00
W. W. Waterbury.....	2 00
Mr. Byers.....	1 00
W. G. Murphy.....	1 00

IN ST. THOMAS.

Rev. Canon Hill.....	\$10 00
Mrs. H. M. Claris.....	50 00
M. A. Gilbert.....	5 00
F. E. Ermatinger.....	5 00

F. A. Husher.....	\$ 5 00
J. W. Griffin.....	2 00
R. Miller.....	2 00
Mrs. H. Laycock.....	2 00
Mrs. M. A. Caulfield.....	1 00
Mrs. Geo. Kaines.....	1 00
Mr. Graham.....	1 00
E. J. Kitchen.....	0 50
Mr. Belcher.....	0 50

IN CHATHAM—CHRIST CHURCH.

Rev. N. H. Martin.....	\$5 00
C. Dunlop.....	2 00
S. S. Stephenson.....	2 00
Wm. Richards.....	4 00
A Friend.....	2 00
A. R. McGregor.....	2 00
Mrs. Sheriff.....	2 00
Mr. Bogart.....	1 00
Mr. Dunlop, jr.....	1 00

TRINITY CHURCH.

Mr. Bogg.....	\$5 00
J. C. Butler.....	2 00
Mr. McIntosh.....	2 00
D. R. VanAllen.....	1 00
N. H. Stevens.....	1 00
Frank McKeough.....	1 00
R. O. Knight.....	1 00
J. L. McConnell.....	1 00
W. T. Moore.....	1 00
T. R. Harris.....	1 00
C. Poile.....	0 50
Mrs. Bartliff.....	0 50
Rev. A. Murphy.....	5 00
Fred. Wood.....	1 00

COLLECTED BY PRINCIPAL MILLER IN ENGLAND.

	£.	s.	d.		£.	s.	d.
From sundry sources.....	7	12	6	Mrs. Wragge.....	5	0	0
" ".....	3	0	0	J. G. Langham.....	2	0	0
Mrs. Eleanor Weld.....	20	0	0	St. Mary's, Eastbourne (collec- tion.....	23	10	6
Mrs. Harris.....	4	3	0	Town Hall (meeting).....	7	7	1
Miss Wishart.....	2	0	0	Mrs. Barker.....	5	0	0
Miss Balington.....	0	6	0	Miss E. Pitman.....	5	5	0
Mrs. Langford.....	1	0	0	J. C. G. (Eastbourne).....	2	0	0
Mrs. and Miss Hawkshaw.....	1	8	0	Col. Carleton.....	0	5	0
Miss Roberts.....	1	19	0	R. Griffith.....	0	10	0
B. Fox Watkins.....	4	2	6	Mrs. Robert Miller.....	0	10	0
Miss Edwards.....	5	0	0	Mrs. and Miss Edwards.....	2	0	0
B. Fox Watkins.....	3	0	0	Collected by Mrs. Swayne, of Clifton, Bristol.....	9	0	0
Miss Strofton.....	0	10	6				
Miss Hawkshaw.....	10	0	0				
Mrs. Dodson.....	1	0	0				

\$ 5 00
2 00
2 00
2 00
1 00
1 00
1 00
0 50
0 50

EN.

\$. \$5 00
2 00
2 00
4 00
2 00
2 00
2 00
1 00
1 00

\$. \$5 00
2 00
2 00
1 00
1 00
1 00
1 00
1 00
1 00
1 00
0 50
0 50
5 00
1 00

s. d.
5 0 0
2 0 0
3 10 6
7 7 1
5 0 0
5 5 0
2 0 0
0 5 0
0 10 0
0 10 0
2 0 0
0 0 0

