

Technical and Bibliographic Notes/Notes techniques et bibliographiques

The Institute has attempted to obtain the best original copy available for filming. Features of this copy which may be bibliographically unique, which may alter any of the images in the reproduction, or which may significantly change the usual method of filming, are checked below.

L'Institut a microfilmé le meilleur exemplaire qu'il lui a été possible de se procurer. Les détails de cet exemplaire qui sont peut-être uniques du point de vue bibliographique, qui peuvent modifier une image reproduite, ou qui peuvent exiger une modification dans la méthode normale de filmage sont indiqués ci-dessous.

- Coloured covers/
Couverture de couleur
- Covers damaged/
Couverture endommagée
- Covers restored and/or laminated/
Couverture restaurée et/ou pelliculée
- Cover title missing/
Le titre de couverture manque
- Coloured maps/
Cartes géographiques en couleur
- Coloured ink (i.e. other than blue or black)/
Encre de couleur (i.e. autre que bleue ou noire)
- Coloured plates and/or illustrations/
Planches et/ou illustrations en couleur
- Bound with other material/
Relié avec d'autres documents
- Tight binding may cause shadows or distortion
along interior margin/
La reliure serrée peut causer de l'ombre ou de la
distorsion le long de la marge intérieure
- Blank leaves added during restoration may
appear within the text. Whenever possible, these
have been omitted from filming/
Il se peut que certaines pages blanches ajoutées
lors d'une restauration apparaissent dans le texte,
mais, lorsque cela était possible, ces pages n'ont
pas été filmées.
- Additional comments:/
Commentaires supplémentaires:

- Coloured pages/
Pages de couleur
- Pages damaged/
Pages endommagées
- Pages restored and/or laminated/
Pages restaurées et/ou pelliculées
- Pages discoloured, stained or foxed/
Pages décolorées, tachetées ou piquées
- Pages detached/
Pages détachées
- Showthrough/
Transparence
- Quality of print varies/
Qualité inégale de l'impression
- Includes supplementary material/
Comprend du matériel supplémentaire
- Only edition available/
Seule édition disponible
- Pages wholly or partially obscured by errata
slips, tissues, etc., have been refilmed to
ensure the best possible image/
Les pages totalement ou partiellement
obscurcies par un feuillet d'errata, une pelure,
etc., ont été filmées à nouveau de façon à
obtenir la meilleure image possible.

This item is filmed at the reduction ratio checked below/
Ce document est filmé au taux de réduction indiqué ci-dessous.

10X	14X	18X	22X	26X	30X
<input type="checkbox"/>	<input type="checkbox"/>	<input checked="" type="checkbox"/>	<input type="checkbox"/>	<input type="checkbox"/>	<input type="checkbox"/>
12X	16X	20X	24X	28X	32X





Greater, my God
to Thee.

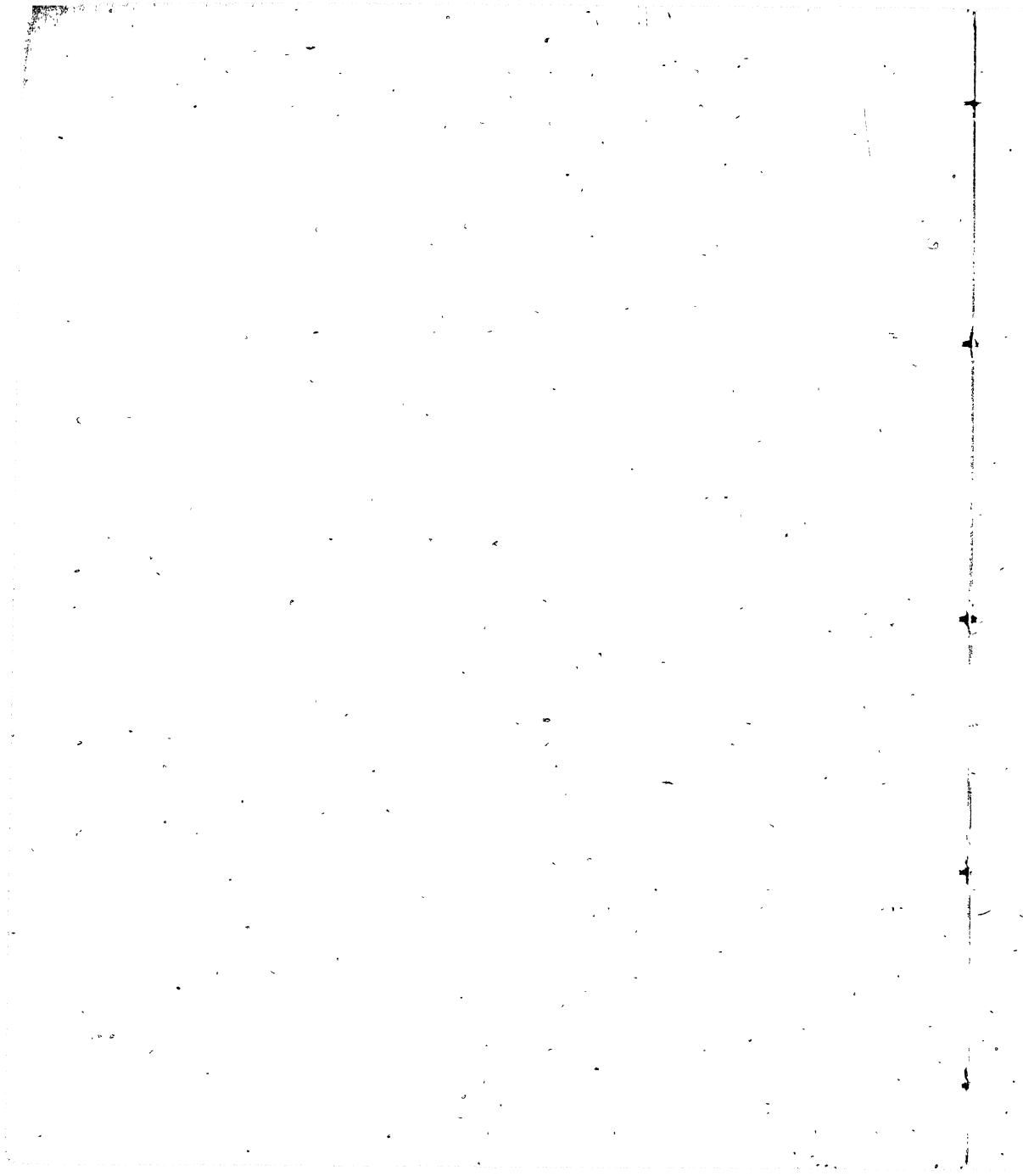

"NEARER, MY GOD, TO THEE"

BY

SARAH FLOWER ADAMS

WITH

DESIGNS BY MISS L. B. HUMPHREY

ENGRAVED BY JOHN ANDREW AND SON

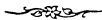

TORONTO
HART AND RAWLINSON
5 KING STREET WEST

PR. HOBBIN A.

1875

COPYRIGHT
LEE AND SHEPARD
1875



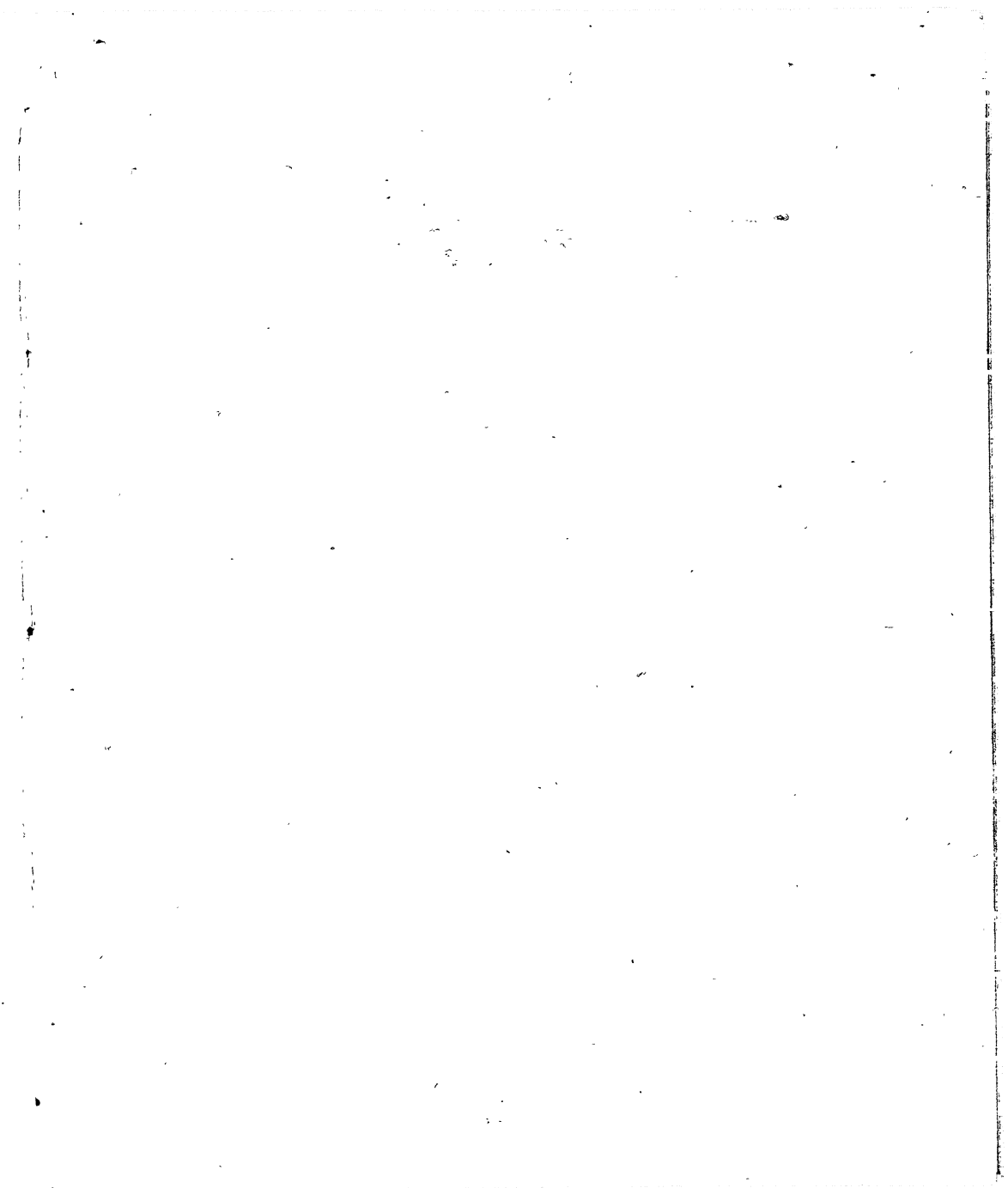





NEARER, my God, to Thee,

Nearer to Thee!

E'en though it be a cross

That raiseth me;

Still, all my song would be,—

Nearer, my God, to Thee,

Nearer to Thee!

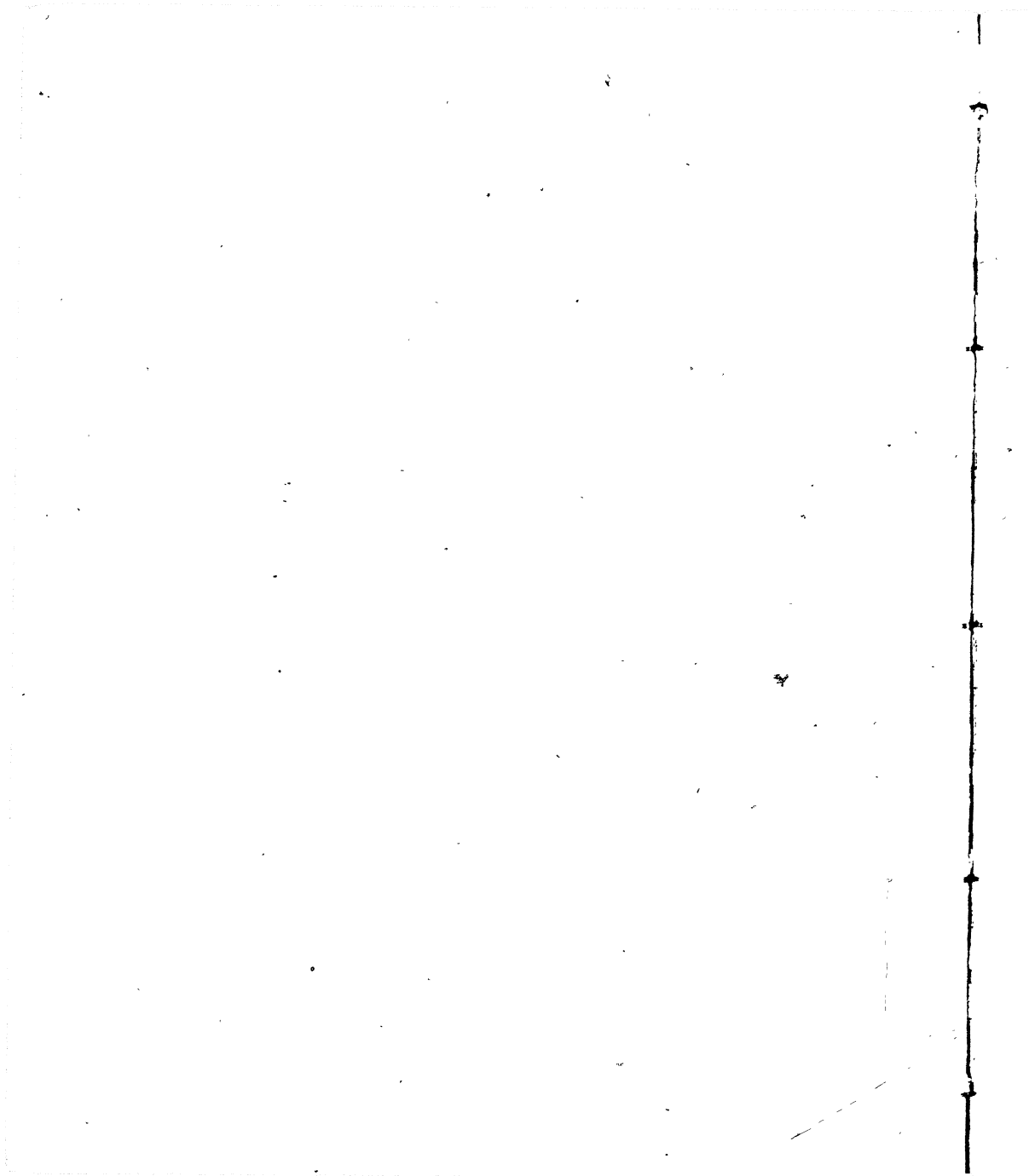





HOUGH, like the wanderer,

Daylight all gone,

Darkness be over me,

My rest a stone ;

Yet in my dreams I'd be

Nearer, my God, to Thee,

Nearer to Thee !

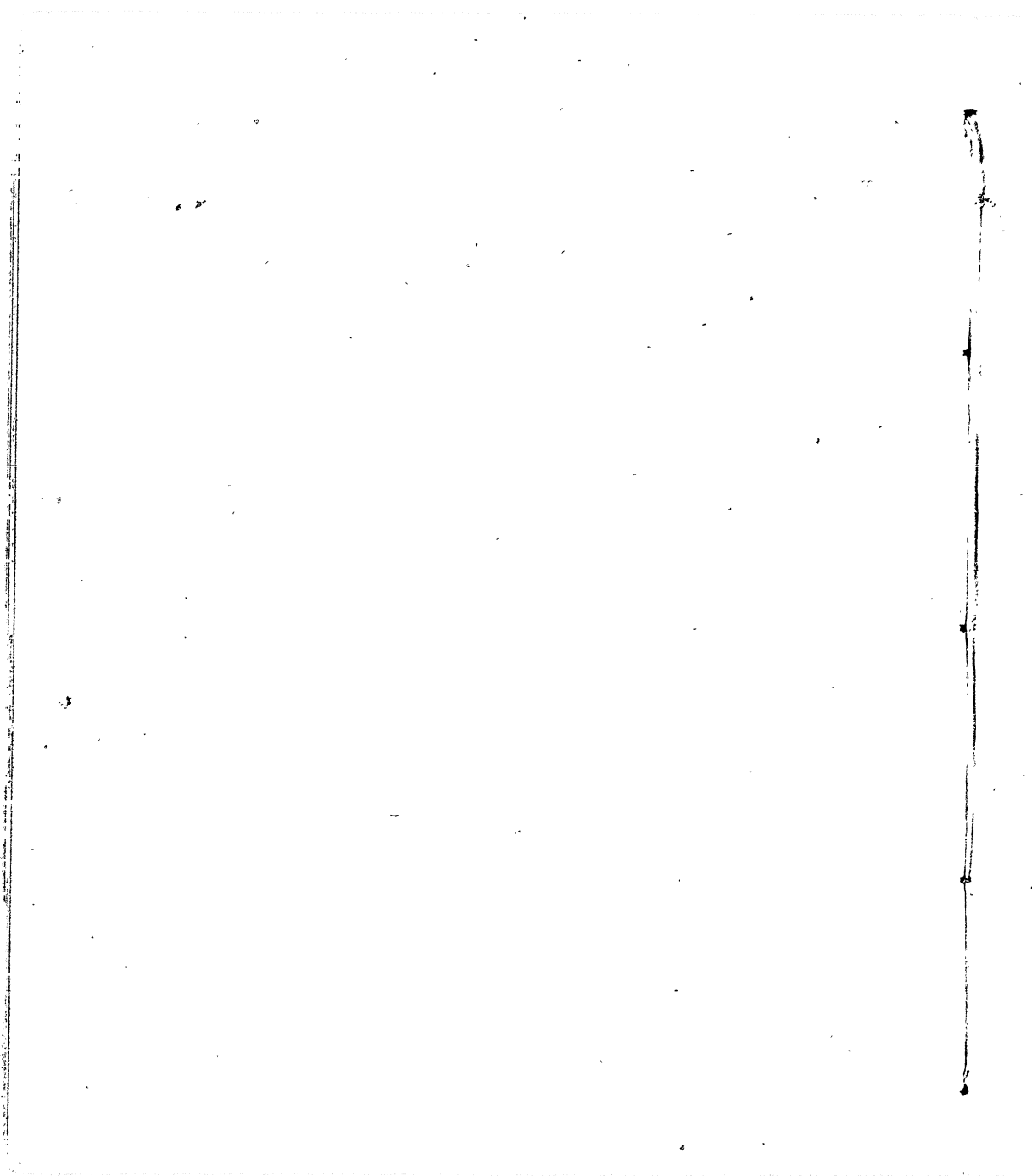

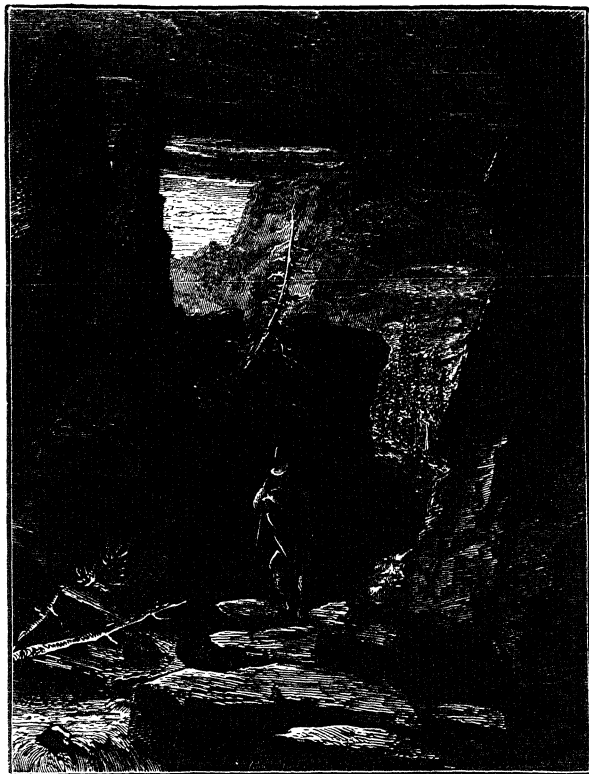

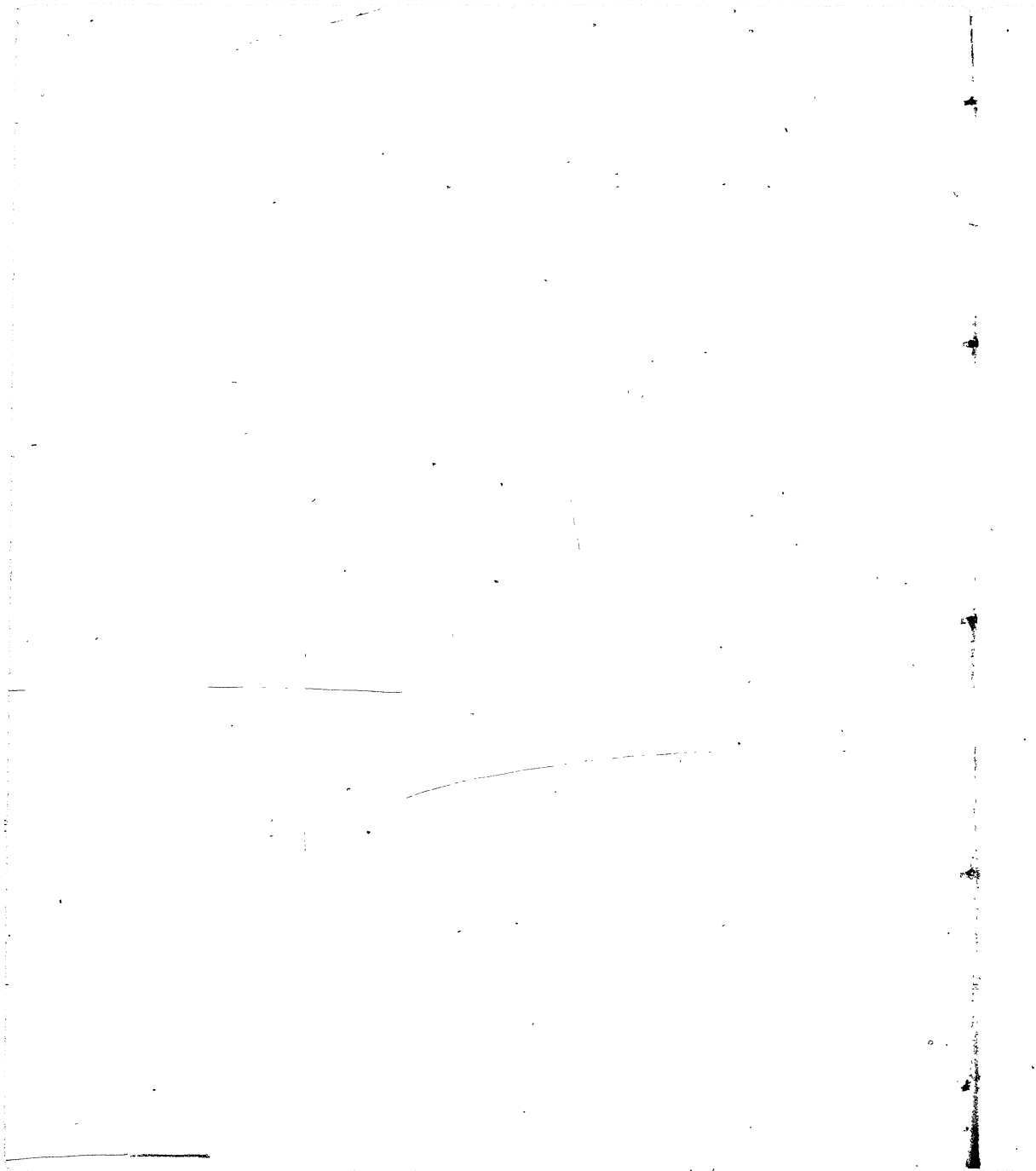



HERE let the way appear
Steps unto Heaven ;
All that Thou sendest me
In mercy given ;
Angels to beckon me
Nearer, my God, to Thee,
Nearer to Thee !

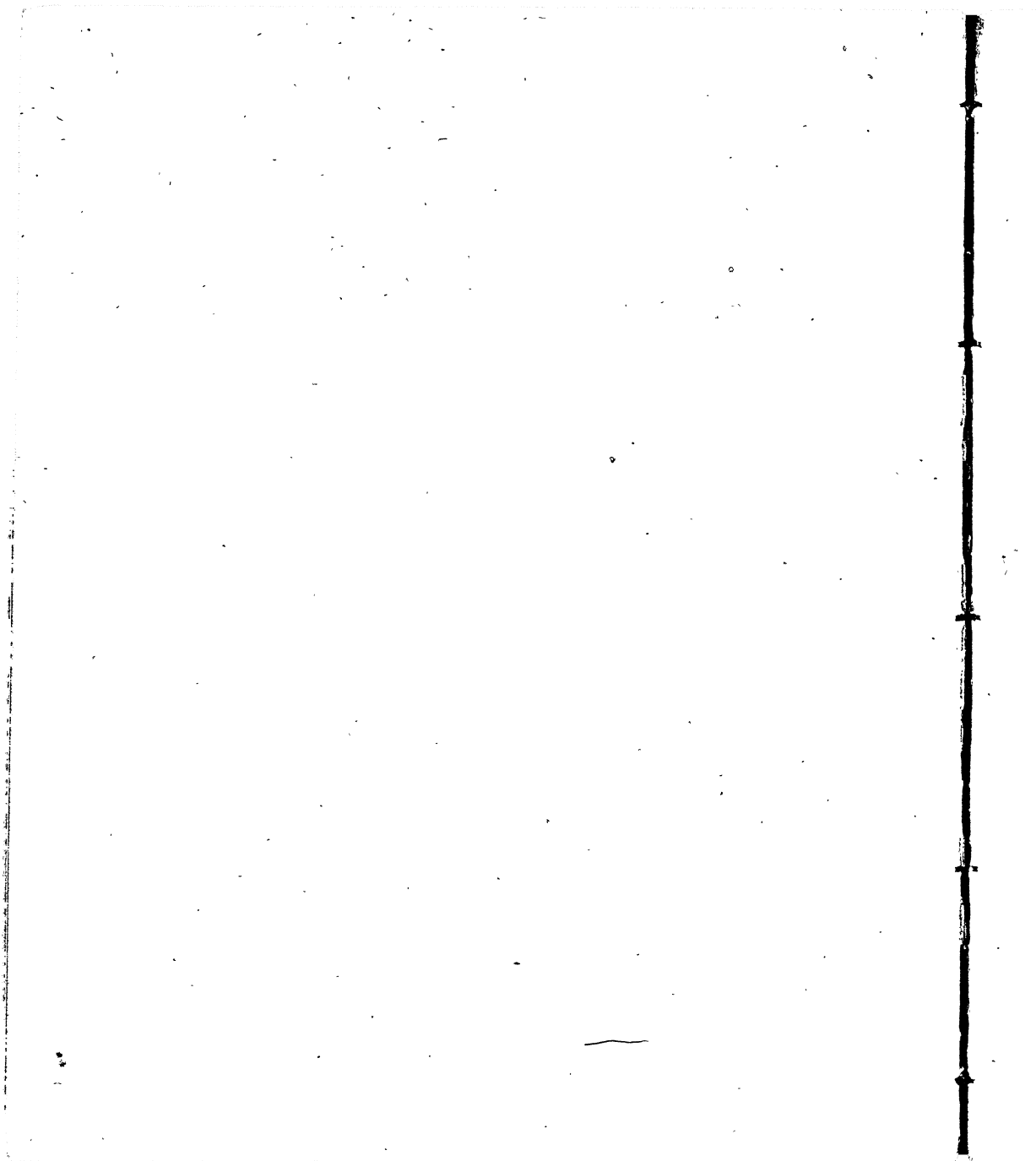



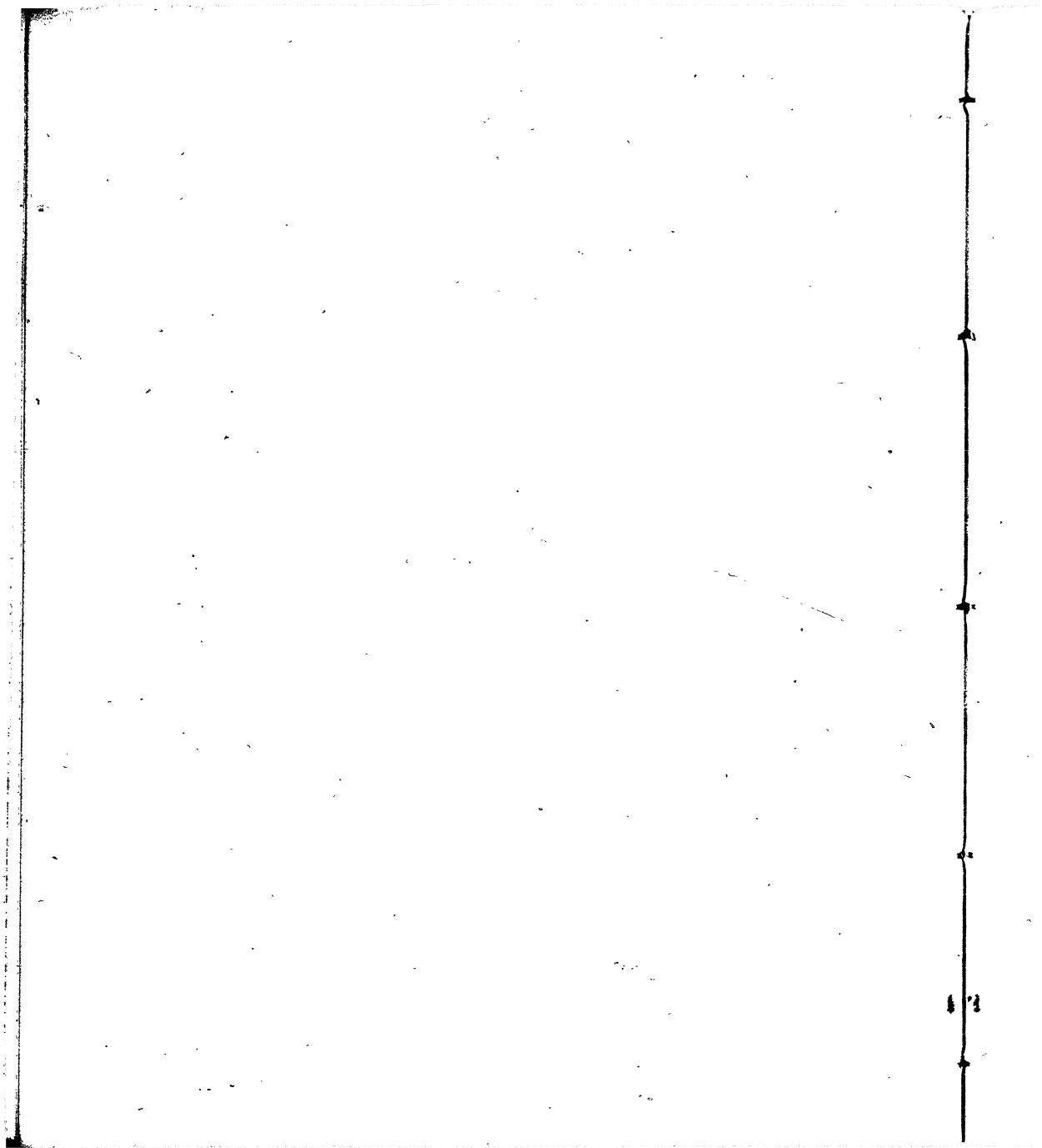

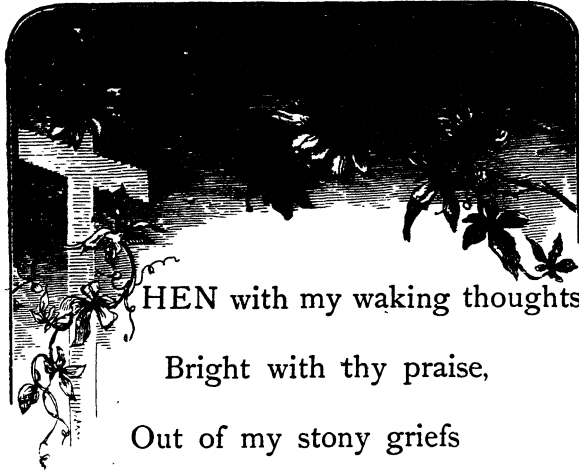

WHEN with my waking thoughts,
Bright with thy praise,
Out of my stony griefs
Bethel I'll raise;
So by my woes to be
Nearer, my God, to Thee,
Nearer to Thee!

△



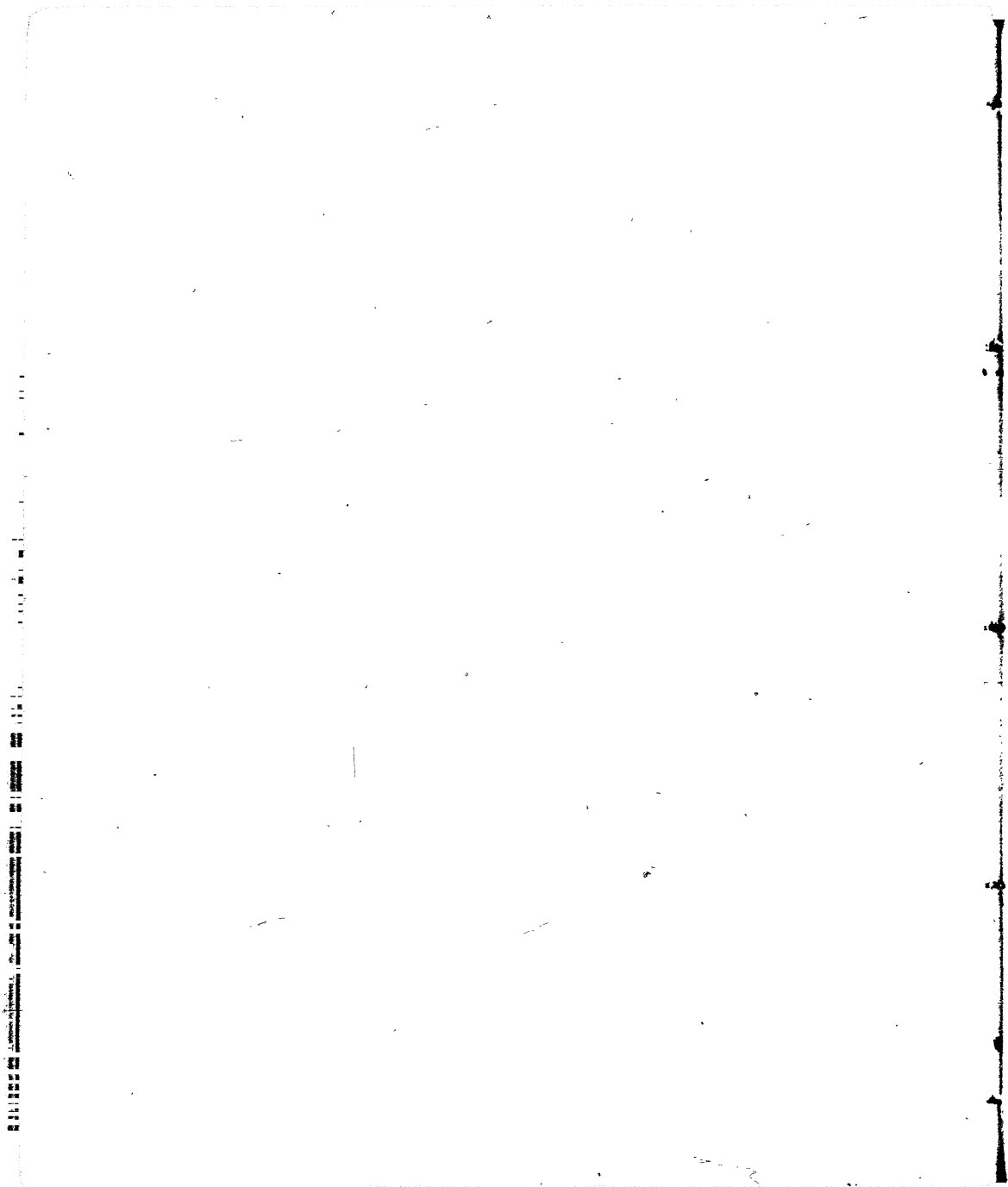

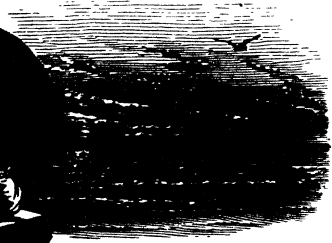

R if on joyful wing,

Cleaving the sky,

Sun, moon, and stars forgot,

Upward I fly, —

Still, all my song shall be:

Nearer, my God, to Thee,

Nearer to Thee!

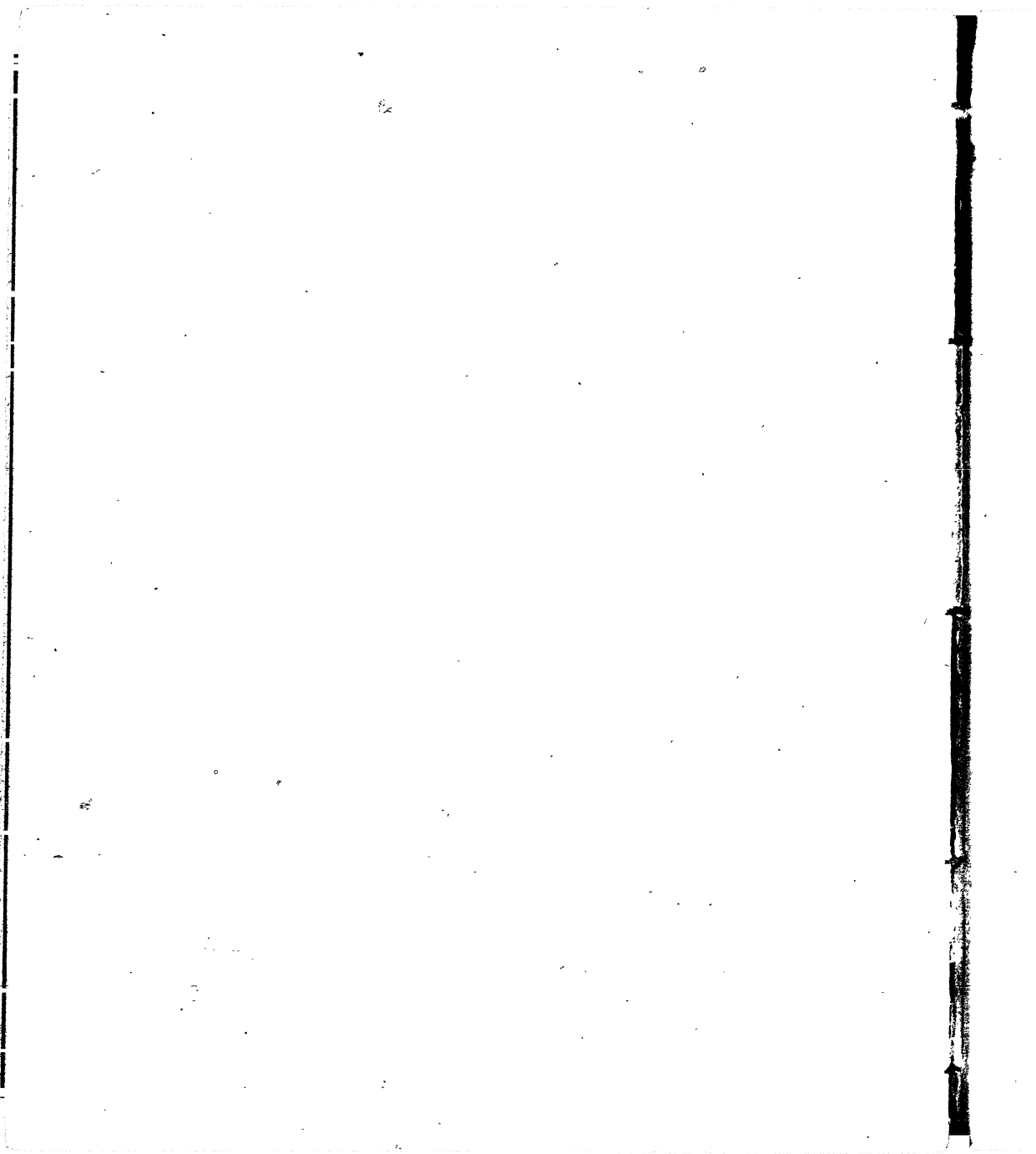



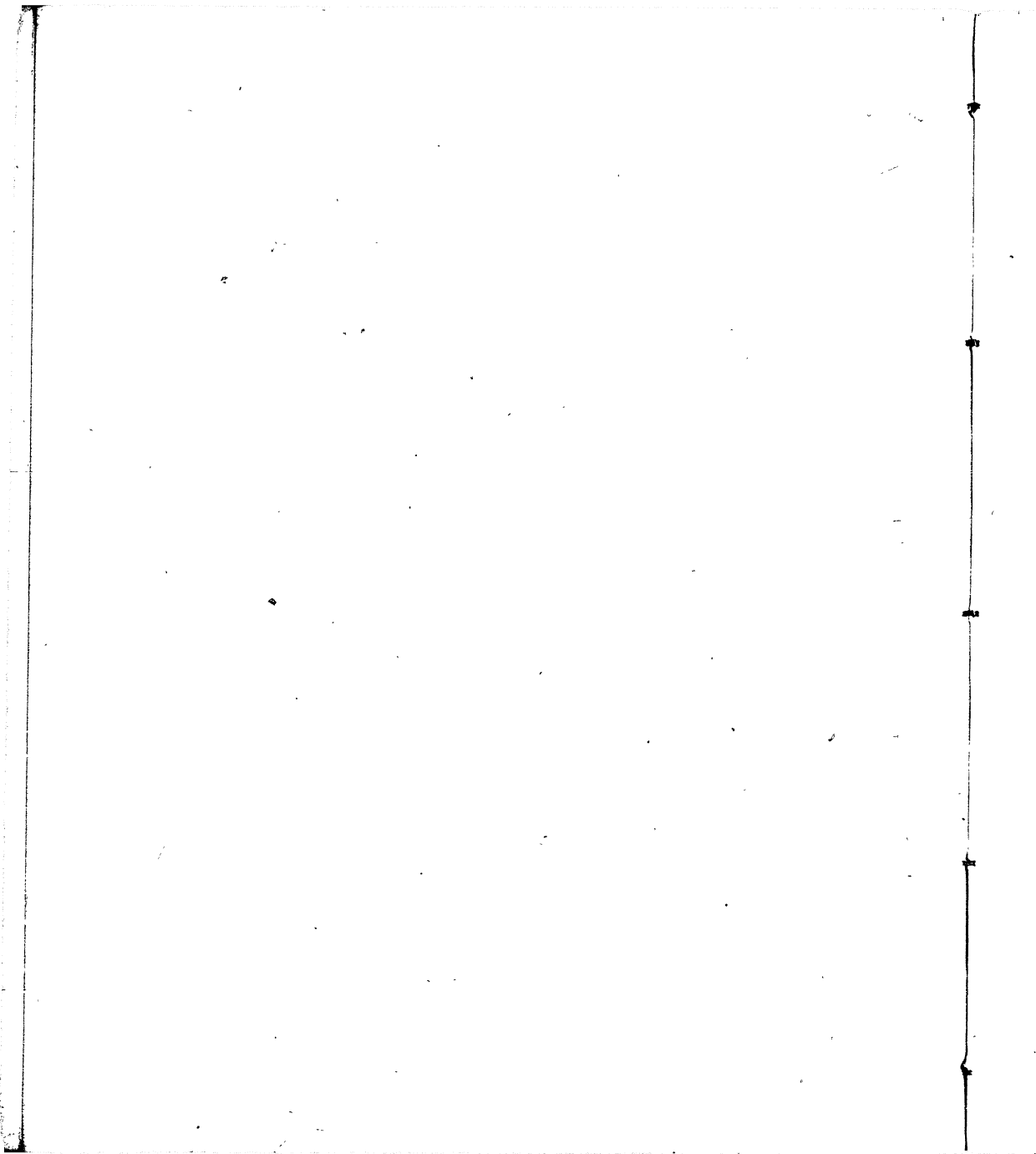



CHRIST alone beareth me
Where Thou dost shine ;
Joint-heir he maketh me
Of the Divine !

In Christ my soul shall be
Nearer, my God, to Thee,
Nearer to Thee !

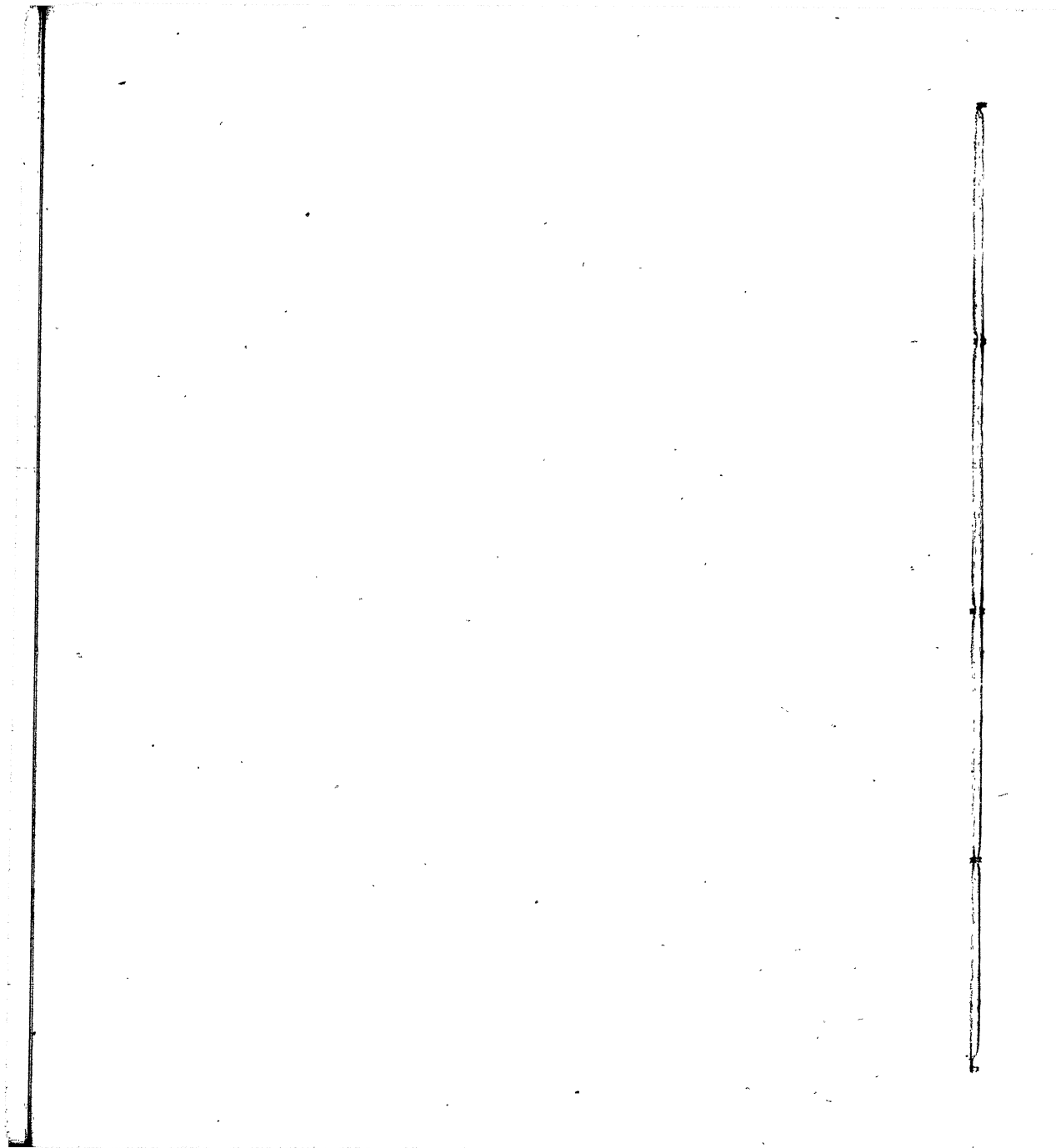



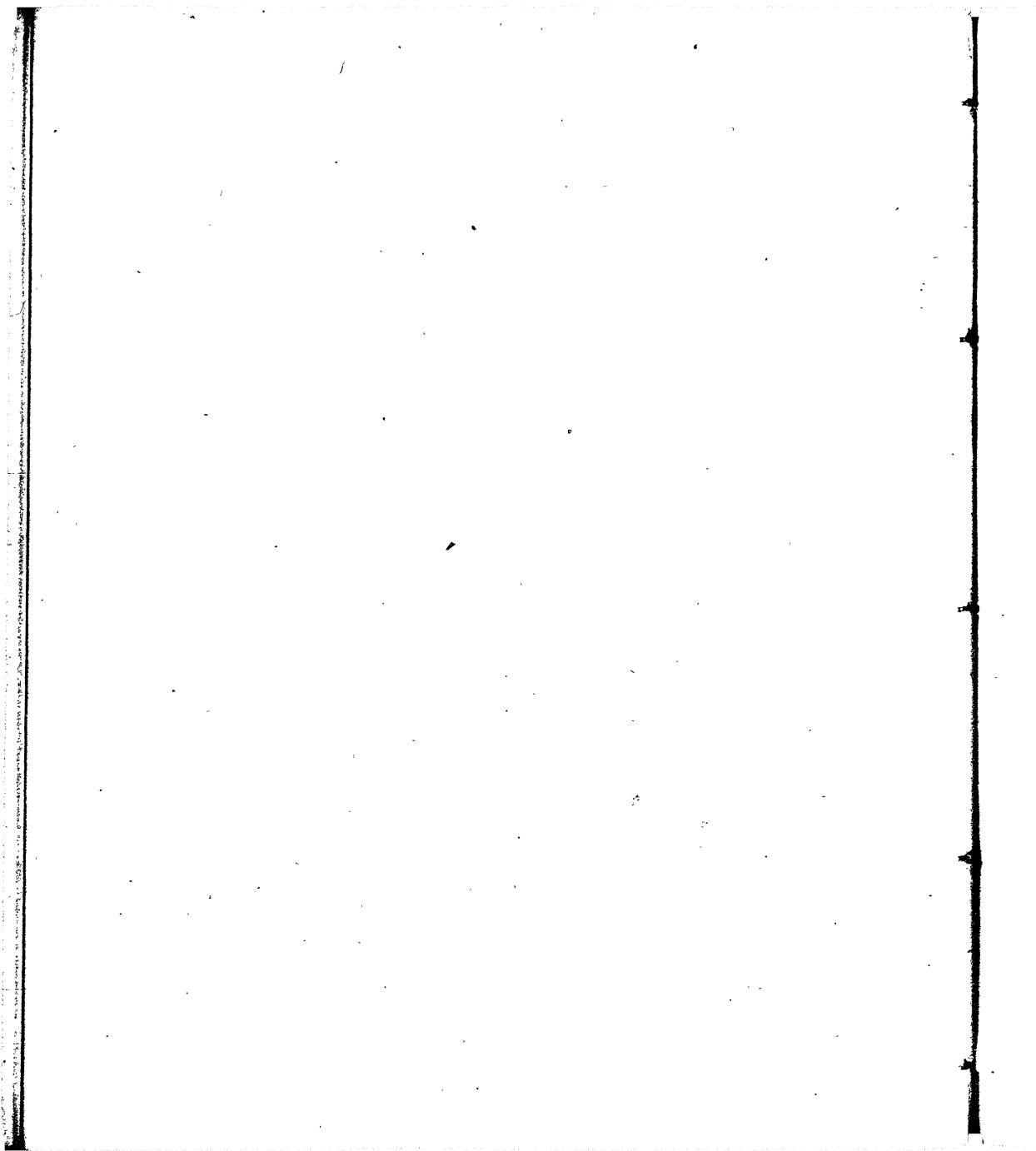

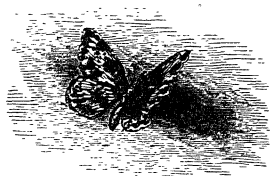

✓