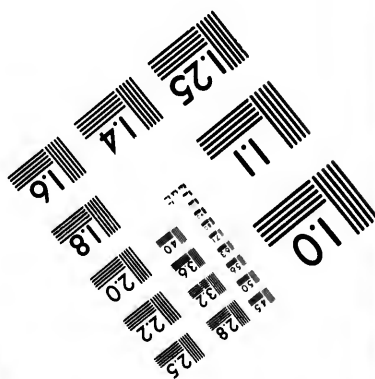
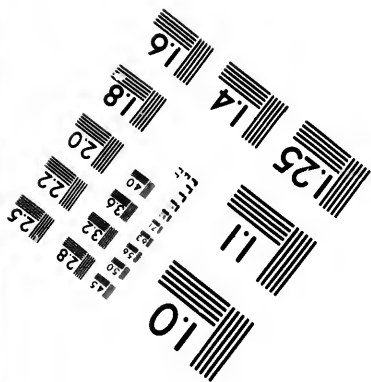
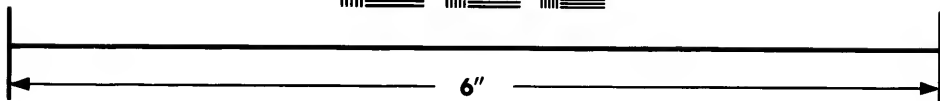
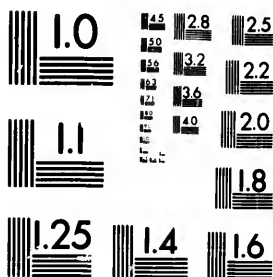

**IMAGE EVALUATION
TEST TARGET (MT-3)**



**Photographic
Sciences
Corporation**

23 WEST MAIN STREET
WEBSTER, N.Y. 14580
(716) 872-4503

18 20 22 25
15 16 18 19 28

**CIHM/ICMH
Microfiche
Series.**

**CIHM/ICMH
Collection de
microfiches.**



Canadian Institute for Historical Microreproductions / Institut canadien de microreproductions historiques

10
11
12
13
14
15
16
17

© 1987

Technical and Bibliographic Notes/Notes techniques et bibliographiques

The Institute has attempted to obtain the best original copy available for filming. Features of this copy which may be bibliographically unique, which may alter any of the images in the reproduction, or which may significantly change the usual method of filming, are checked below.

L'Institut a microfilmé le meilleur exemplaire qu'il lui a été possible de se procurer. Les détails de cet exemplaire qui sont peut-être uniques du point de vue bibliographique, qui peuvent modifier une image reproduite, ou qui peuvent exiger une modification dans la méthode normale de filmage sont indiqués ci-dessous.

- | | |
|--|--|
| <input checked="" type="checkbox"/> Coloured covers/
Couverture de couleur | <input type="checkbox"/> Coloured pages/
Pages de couleur |
| <input type="checkbox"/> Covers damaged/
Couverture endommagée | <input type="checkbox"/> Pages damaged/
Pages endommagées |
| <input type="checkbox"/> Covers restored and/or laminated/
Couverture restaurée et/ou pelliculée | <input type="checkbox"/> Pages restored and/or laminated/
Pages restaurées et/ou pelliculées |
| <input type="checkbox"/> Cover title missing/
Le titre de couverture manque | <input checked="" type="checkbox"/> Pages discoloured, stained or foxed/
Pages décolorées, tachetées ou piquées |
| <input type="checkbox"/> Coloured maps/
Cartes géographiques en couleur | <input type="checkbox"/> Pages detached/
Pages détachées |
| <input type="checkbox"/> Coloured ink (i.e. other than blue or black)/
Encre de couleur (i.e. autre que bleue ou noire) | <input checked="" type="checkbox"/> Showthrough/
Transparence |
| <input type="checkbox"/> Coloured plates and/or illustrations/
Planches et/ou illustrations en couleur | <input type="checkbox"/> Quality of print varies/
Qualité inégale de l'impression |
| <input type="checkbox"/> Bound with other material/
Relié avec d'autres documents | <input type="checkbox"/> Includes supplementary material/
Comprend du matériel supplémentaire |
| <input type="checkbox"/> Tight binding may cause shadows or distortion
along interior margin/
La reliure serrée peut causer de l'ombre ou de la
distorsion le long de la marge intérieure | <input type="checkbox"/> Only edition available/
Seule édition disponible |
| <input type="checkbox"/> Blank leaves added during restoration may
appear within the text. Whenever possible, these
have been omitted from filming/
Il se peut que certaines pages blanches ajoutées
lors d'une restauration apparaissent dans le texte,
mais, lorsque cela était possible, ces pages n'ont
pas été filmées. | <input type="checkbox"/> Pages wholly or partially obscured by errata
slips, tissues, etc., have been refilmed to
ensure the best possible image/
Les pages totalement ou partiellement
obscurcies par un feuillet d'errata, une pelure,
etc., ont été filmées à nouveau de façon à
obtenir la meilleure image possible. |
| <input type="checkbox"/> Additional comments:/
Commentaires supplémentaires: | |

This item is filmed at the reduction ratio checked below/
Ce document est filmé au taux de réduction indiqué ci-dessous.

10X	12X	14X	16X	18X	20X	22X	24X	26X	28X	30X	32X
			✓								

The copy filmed here has been reproduced thanks to the generosity of:

D. B. Weldon Library
University of Western Ontario
(Regional History Room)

The images appearing here are the best quality possible considering the condition and legibility of the original copy and in keeping with the filming contract specifications.

Original copies in printed paper covers are filmed beginning with the front cover and ending on the last page with a printed or illustrated impression, or the back cover when appropriate. All other original copies are filmed beginning on the first page with a printed or illustrated impression, and ending on the last page with a printed or illustrated impression.

The last recorded frame on each microfiche shall contain the symbol \rightarrow (meaning "CONTINUED"), or the symbol ∇ (meaning "END"), whichever applies.

Maps, plates, charts, etc., may be filmed at different reduction ratios. Those too large to be entirely included in one exposure are filmed beginning in the upper left hand corner, left to right and top to bottom, as many frames as required. The following diagrams illustrate the method:

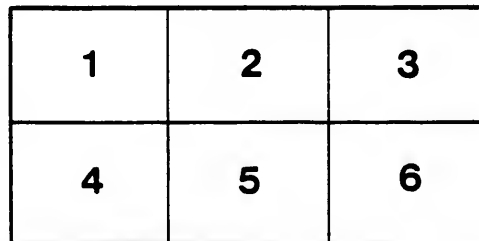
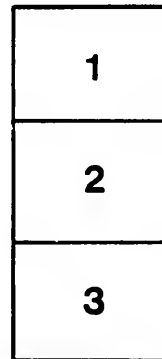
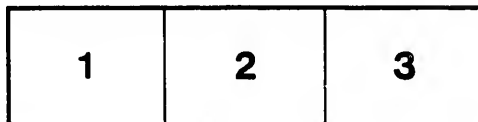

L'exemplaire filmé fut reproduit grâce à la générosité de:

D. B. Weldon Library
University of Western Ontario
(Regional History Room)

Les images suivantes ont été reproduites avec le plus grand soin, compte tenu de la condition et de la netteté de l'exemplaire filmé, et en conformité avec les conditions du contrat de filmage.

Les exemplaires originaux dont la couverture en papier est imprimée sont filmés en commençant par le premier plat et en terminant soit par la dernière page qui comporte une empreinte d'impression ou d'illustration, soit par le second plat, selon le cas. Tous les autres exemplaires originaux sont filmés en commençant par la première page qui comporte une empreinte d'impression ou d'illustration et en terminant par la dernière page qui comporte une telle empreinte.

Un des symboles suivants apparaîtra sur la dernière image de chaque microfiche, selon le cas: le symbole \rightarrow signifie "A SUIVRE", le symbole ∇ signifie "FIN".

Les cartes, planches, tableaux, etc., peuvent être filmés à des taux de réduction différents. Lorsque le document est trop grand pour être reproduit en un seul cliché, il est filmé à partir de l'angle supérieur gauche, de gauche à droite, et de haut en bas, en prenant le nombre d'images nécessaire. Les diagrammes suivants illustrent la méthode.

ils
u
difier
ne
age

rata

eture,
à

32X

Persons entitled
to vote

No. on Assessm't Roll.	NAME
------------------------------	------

23 Augustine

27 Bartlett, C

29 Bartlett, E

30 Bartlett, J

28 Bartlett, T

26 Bartlett, T

19 Batram, V

22 Bitner, G

47 Brock, D

45 Brock, F

8 Brown, J

440 Brown, W

83 Cadman J

78 Cameron V

85 Cant, John

80 Cavers, J

123 Clark, Ale

4 Clunis J

82 Cochrane,

266 Cooper, C

74 Cooper, Jo

39 Cosens, Si

114 Cruinksha

Division No. 1.

8th, 9th, 10th, 11th concessions, the 21st
 21st B. F. concession from lot No. 1 to lot No.
 B. C. R. from lot 1 to lot 8 inclusive.

PART 1.

Persons entitled to vote at both Municipal elections, and
 elections to the Legislative Assembly.

No. on Assessm't Roll.	NAME.	Lot.	Conces-ion or Street.	Owner, Tenant Occupant or Farmer's Son.
23	Augustine, A. W.	pt 16	7	Owner
27	Bartlett, George .	20	7	Owner
29	Bartlett, Fredrick	20	7	Farmer's Son
30	Bartlett, John	pt 21	7	Owner
28	Bartlett, Thomas, Sr.	20	7	Owner
26	Bartlett, Thomas, Jr.	20	7	Farmer's Son.
19	Batram, Wm.	13	7	Owner
22	Bitner, Geo.	15	7	Owner
47	Brock, David	s. pt 9 & 10	8	Owner
45	Brock, Frank	n. $\frac{1}{2}$ 9 & 10	8	Owner
8	Brown, James	6	7	Owner
440	Brown, Wm.	pt 2, pt 3	21 B.F.	Owner
83	Cadman James	s. pt 21	9	Owner
78	Cameron Wm.	s. pt 19	9	Owner
85	Cant, John	23	9	Owner
80	Cavers, James	n. pt 19	9	Owner
123	Clark, Alex.	9	11	Owner
4	Clunis James	3	7	Tenant
82	Cochrane, John	n. pt 20	9	Owner
266	Cooper, C. B.	pt 16	9	Owner, see sub-
74	Cooper, John W.	pt 16	9	Owner [div 2
39	Cosens, Silas	w. pt 23	7	Tenant
114	Cruinkshanks, James	3	11	Owner

No. on Assessm't Roll.	NAME.	Lot.	Concession or Street.	Owner, Tenant, Occupant or Farmer's Son
17	Davidson, Nathaniel	12	7	Owner
18	Davidson, William	12	7	Owner
79	Dale, Jacob	m. pt 19	9	Owner
40	Denis, Abraham	pt 23, pt 24	7	Owner
94	Dignan, Bernard	6	10	Owner
137	Doan, Alvin	w $\frac{1}{2}$ 17	11	Owner
136	Doan, Lafayette	e $\frac{1}{2}$ 17	11	Owner
73	Doan, Titus	pt 15	9	Owner
71	Downing, M. M.	13	9	Owner
15	Evans, Chas. A.	w $\frac{1}{2}$ 11	7	Owner
16	Evans, Wm. J.	e $\frac{1}{2}$ 11	7	Owner
55	Fair, Alex.	19	8	Tenant
25	Fair, George W.	19	7	Owner
108	Fisher, James	18	10	Owner
441	Fletcher, Duncan	w pt 3	21 B. F.	Owner
76	Frazer, Donald	s pt 18	9	Owner
101	Galbraith, Angus	11	10	Owner
58	Galbraith, John	3	9	Owner
59	Galbraith, Lachlan	4	9	Owner
105	Gilbert, Wm.	s $\frac{1}{2}$ 15	10	Owner
111	Gott, David	s pt 20 pt 21	10	Owner
112	Gott, Edward	s pt 19	10	Owner
113	Gott, George	s pt 19	10	Owner
67	Guy, James	s $\frac{1}{2}$ 12	9	Owner
124	Harvey, Arch'd	10	11	Owner
473	Harvey, Duncan	3	A.B.C.R.	Owner
125	Harvey, John	10	11	Owner
9	Hendrick, George	e $\frac{1}{3}$ 7	7	Owner
13	Herrington John	w $\frac{1}{2}$ 9	7	Owner
12	Herrington, Josiah	e $\frac{1}{2}$ 9	7	Owner

No. on Assessm't Roll.	NAME.	Lot,	Concession or Street.	Owner, Tenant, Occupant or Farmer's Son.
138	Hill, Alex.	18, 19	11	Owner
139	Hill, Wm.	18, 19	11	Owner
70	Holines, Jacob, jr.	pt 13, pt 14	9	Tenant
72	Holmes, Jacob, sr.	pt 14, pt 15	9	Owner
141	Janney, George	21	11	Owner
142	Janney, Robinson	21	11	Farmer's Son
98	Love, Donzald	w $\frac{1}{2}$ 9	10	Owner
97	Love, John, Jr.	e $\frac{1}{2}$ 9	10	Owner
95	Love, John, Sr.	7	10	Owner
54	Ljall, George	18	8	Owner <i>Tenant S.D.</i>
36	Marsh, Wm.	pt 22	7	Owner
37	More, Michael	e pt 23	7	Owner
43	Monroe, Donald	n $\frac{1}{2}$ 5	8	Tenant
135	McAdam, John	16	11	Owner
68	McBain, James	n $\frac{1}{2}$ 13	9	Owner
118	McCabbin, John	6	11	Owner
439	McDonald, Angus	w pt 2	21 B. F.	Owner
119	McDonald Allan	7	11	Owner
127	McDonald, Donald	w $\frac{1}{2}$ 11	11	Owner
107	McDonald, Murdock	17	10	Owner
120	McDonald, Wm. J.	7	11	Farmer's Son
117	McEichen, Jas.	n $\frac{1}{2}$ 5	11	Tenant
88	McElmurray, <i>Jas</i>	n pt 24, pt 25	9	Owner <i>S.D.</i>
471	McGregor, Donald	n pt 2	A.B.C.R.	Owner
475	McGregor, Duncan	5	A.B.C.R.	Owner
57	McGregor, Duncan	3 B. F.	9	Owner
472	McGregor, Jas.	n pt 2	A.B.C.R.	Farmer's Son
470	McGregor John	n pt 2	A.B.C.R.	Farmer's Son
24	McIntosh, John G.	17, 18	7	Owner
140	McIntosh, Angus R.	20	11	Owner
106	McKellar, Donald	16	10	Owner
93	McKenzie, Donald	5	10	Owner

No. on Assessm't Roll.	NAME.	Lot.	Concession or Street.	Owner, Tenant, Occupant or Farmer's Son.
115	McKenzie, Wm.	4	11	Owner
477	McKillop, Neil	n $\frac{1}{2}$ 7	A.B.C.R.	Owner
110	McKichan, John	pt 19	10	Tenant
126	McLachlan, Angus	e $\frac{1}{2}$ 11	11	Owner
1	McLachlan, Arch'd	1	7	Owner
402	McLachlan, Arch'd	3	21	Owner
400	McLachlan, Peter	s $\frac{1}{2}$ 2	21	Owner
60	McLeash, Alex.	6	9	Owner
61	McLeash, Arch'd	7	9	Owner
133	McLeash, Arch'd	s $\frac{1}{2}$ 15	11	Owner
96	McLeash, Angus	8	10	Owner
10	McLeash, Donald	w $\frac{1}{2}$ 7	7	Owner
41	McLeash, Donald	s $\frac{1}{2}$ 5	8	Owner
44	McLeash, John, sr.	6 & 7	8	Owner
42	McLeash, John	s $\frac{1}{2}$ 5	8	Farmer's Son
11	McLeash, John	8	7	Owner
134	McLeash, Hector	n $\frac{1}{2}$ 15	11	Owner
476	McLean, Neil	s $\frac{1}{2}$ 6	A.B.C.R.	Owner
116	McLeod, Donald	s $\frac{1}{2}$ 5	11	Owner
<i>See</i> 99	McMillan, Angus	e $\frac{1}{2}$ 10	10	Owner <i>J. O.</i>
<i>See</i> 100	McMillan, Angus	w $\frac{1}{2}$ 10	10	Owner <i>J. O.</i>
91	McNeil, ———	w $\frac{1}{2}$ 3	10	Farmer's Son
89	McNeil, Alex.	e $\frac{1}{2}$ 3	10	Owner
90	McNeil, Malcolm	w $\frac{1}{2}$ 3	10	Owner
474	McPherson Angus	4	A.B.C.R.	Owner
92	McPherson, Donald	4	10	Owner
64	McPhee, M.	10	9	Owner
399	Nichols, Ira	1	21	Owner,
84	Nichols, John	n pt 21	9	Owner
77	Norton, James	n pt 18	9	Owner
81	Nundy, David	s pt 20	9	Owner
52	O'Neil, Wm.	15	8	Owner
53	O'Neil, Henry	15	8	Farmer's Son <i>J. O.</i>
7	Paterson, Duncan	5	7	Owner

No. on Assessm't Roll.	NAME.	Lot.	Concession or Street.	Owner, Tenant, Occupant or Farmer's Son.
------------------------------	-------	------	--------------------------	--

5	Paterson, John	4	7	Owner
6	Paterson, Peter	5	7	Farmer's Son
132	Pedden James	w $\frac{1}{2}$ 14	11	Owner
131	Pedden, Wm.	e $\frac{1}{2}$ 14	11	Owner

38	Ranks, Geo.	pt 23	7	Owner
51	Riggs, John	14	8	Owner
49	Riggs, Robert	12	8	Owner
50	Riggs, Thomas	13	8	Owner

Sales

66	Stewart, Robert	n pt 12	9	Tenant <i>J. D.</i>
67	Stewart, Thomas	11	9	Tenant <i>J. D.</i>
20	Saul, James	14	7	Owner
35	Saul, Henry	pt 21, pt 22	7	Owner
14	Stewart, James	10	7	Owner

103	Teepie, Charles	$\frac{1}{2}$ 14	10	Tenant
129	Teepie, Durham	w $\frac{1}{2}$ 13	11	Owner
130	Teepie, Geo.	pt 13	11	Owner
128	Teepie, Wm.	e $\frac{1}{2}$ 13	11	Owner

46	Wakefield, Jas.	s, pt 9 & 10	8	Tenant
62	Waters, David	8	9	Tenant
478	Watson, Hugh	s, pt 8	A.B.C.R.	Owner
1:1	Wann, James	e $\frac{1}{2}$ 8	11	Owner
122	Wann, Leonard	w $\frac{1}{2}$ 8	11	Owner
—	White, Archibald	n $\frac{1}{2}$ 5	8	Owner
191	White, John	pt 4	21 D. F.	Tenant <i>J. D.</i>
3	Wilkie, Alex.	2	7	Owner
48	Wylie, Nathaniel	11	8	Owner
69	York, John	s e pt 13	9	Owner
87	Zavitz, Hamilton	24 pt 25	9	Farmer's Son
86	Zavitz, Joseph	24 pt 25	9	Owner

J. D.

PART 2.

Persons entitled to vote at Muncipal elections only.

No. on Assessin't Roll.	NAME.	Lot,	Concession or Street.	Owner, Tenant, Occupant or Farmer's Son.
21	Barker, Robert	pt 14	7	Owner
56	Beedam, Geo.	20	8	Owner
31	Cavers, Thos.	pt 21	7	Owner
489	Cruikshank, Lewis	s pt 2	A.B.C.R.	Owner
32	Davidson, Wm.	pt 21	7	Owner
34	Marshall, John	pt 21	7	Owner
75	McEwan, Duncan	pt 17	9	Owner
143	McInnis, Finlay	s w pt 21	11	Owner
33	Walz, John	pt 21	7	Owner

152

PART 3.

Persons entitled to vote at elections of the Legislative
Assembly only.

Polling Sub-Division No. 2.

Comprising the 12th, 13th, 14th, 15th, and 16th concessions from lot No. 3 to lot No. 12 inclusive; the 17th, 18th, and 19th concessions from lot No. 3 to lot No. 15 inclusive; the 20th concession from lot 1 to lot 15 inclusive, with the exception of the village of Parkhill; and A.B.C.R. from lot No. 9 to lot No. 24, inclusive.

PART 1.

Persons entitled to vote at both Municipal elections, and elections to the Legislative Assembly.

No. on Asses sm't Roll.	NAME.	Lot.	Conces sion or Street.	Owner, Tenant Occupant or Farmer's Son.
338	Aitkens, Alexander	s pt 7	19	Tenant
484	Banks, William	w pt 10, pt 11	A B.C.R.	Owner
265	Barrett, John	5	16	Owner
264	Barrett, Samuel	4	16	Owner
267	Barrett, William	8	16	Owner
346	Begg, James	11	19	Owner
211	Cameron, Donald	w $\frac{1}{2}$ 7	14	Owner
492	Cameron, John	n $\frac{1}{2}$ 14	A.B.C.R.	Owner
322	Cruthers, Ephriam	13	18	Owner
375	Christie, George	w $\frac{1}{2}$ 3	20	Owner
187	Colovin, James	e pt 9	13	Owner
286	Cooper, C. B.	6	16	Tenant, see div.
351	Couch, Richard	14	19	Owner [No. 1]
352	Couch, Thomas	14	19	Farmer's Son
242	Davis, Thomas	w $\frac{1}{4}$ 8	15	Owner
241	Davis, William	e $\frac{3}{4}$ 8	15	Owner
313	Deo, Benjamin	e $\frac{1}{2}$ 5	18	Owner

No. on Assessm't Roll.	NAME.	Lot.	Concession or Street.	Owner, Tenant, Occupant or Farmer's Son.
427	Elliot, John	11	18	Owner, see div.
315	Elliot, Thomas	10	19	Owner [No. 3
329	Elliot, William	9 & 10	18	Owner
269	Gray, Robert	10	16	Owner
341	Grieve, William	8	19	Tenant
496	Haskett, Benjamin	s $\frac{1}{2}$ 18	A.B.C.R.	Owner
497	Haskett, Richard	n $\frac{1}{2}$ 18	A B.C.R.	Owner
499	Haskett, William	n $\frac{1}{2}$ 19	A.B.C.R.	Owner
377	Hastings, William	pt 4	20	Owner
312	Hays, Charles	w $\frac{1}{2}$ 4	18	Farmer's Son
339	Jackson, Peter	pt 7 & 8	19	Tenant
321	James, Edward	12	18	Owner
353	James, John	15	19	Owner
382	Jennison, Henry	14	20	Owner
487	Johnson, John	n $\frac{1}{2}$ 12	A.B.C.R.	Owner
436	Johnson, Nen	s $\frac{1}{2}$ 12	A.B.C.R.	Owner
488	Johnson, John	n $\frac{1}{2}$ 12	A B C.R.	Farmer's Son
482	Keams, Thomas	s $\frac{1}{2}$ 10	A.B.C.R.	Owner
505	Kelly, William	w $\frac{1}{2}$ 24	A.B.C.R.	Owner
506	Kelly, George	w $\frac{1}{2}$ 24	A.B.C.R.	Farmer's Son
188	Kugallin, Patrick	w $\frac{1}{2}$ 9	13	Owner
373	Lease, Fredrick	w $\frac{1}{2}$ 2	20	Tenant
372	Lease, John	e $\frac{1}{2}$ 3	20	Tenant
263	Lyman, Jacob S.	w pt 3	16	Farmer's Son
262	Lyman, Robert	w pt 3	16	Owner
261	Lyman, Sylvester	e pt 3	16	Owner

nant,
or
Son.

div.
No. 3

n

n

n

n

No. on Assessm't Roll.	NAME.	Lot.	Conces ion or Street.	Owner, Tenant Occupant or Farmer's Son.
<i>Magladdery</i>				
531	Magladdery, Thomas	pt 4	20	Owner <i>S. W</i>
380	Mathers, George	12	20	Owner
493	Monk, Neil	15	A.B.C.R.	Owner
210	Monteith, John	e $\frac{3}{4}$ 7	14	Owner
491	Morrison, Alexander	s $\frac{1}{2}$ 14	A.B.C.R.	Owner
489	Morrison, Angus	<i>S. S</i> $\frac{1}{2}$ 13	A.B.C.R.	Owner <i>S. W</i>
236	Morrison, Angus	w $\frac{1}{2}$ 4	15	Owner
177	Morrison, Angus	5	13	Owner
176	Morrison, John	5	13	Farmer's Son
178	Morrison, Arch'd.	5	13	Farmer's Son
235	Morrison, Donald	e $\frac{1}{2}$ 4	15	Tenant
490	Morrison, Donald	n $\frac{1}{2}$ 13	A.B.C.R.	Owner
234	Morrison, Donald J.	w $\frac{1}{2}$ 3	13	Tenant
237	Morrison, Donald	5	15	Owner
238	Morrison, John	5	15	Tenant
149	Morrison, Donald	w $\frac{1}{2}$ 5	12	Tenant
148	Morrison, Ronald	e $\frac{1}{2}$ 5	12	Tenant
293	Mosure, John	15	17	Owner
325	Mosure, John James	e $\frac{1}{2}$ 15	18	Owner
326	Mosure, Hillery	w $\frac{1}{2}$ 15	18	Owner
288	McAdam, Andrew	7, 8, 9	17	Owner
183	McCormick, Angus	pt 6	14	Farmer's Son
180	McCormick, Arch'd.	e $\frac{1}{2}$ 6	13	Owner
182	McCormick, Donald	w $\frac{1}{2}$ 6	13	Owner
495	McCormick, Hugh	17	A.B.C.R.	Tenant
209	McCormick, John	w $\frac{1}{2}$ 6	14	Owner
179	McCormick, Neil	e $\frac{1}{2}$ 6	13	Farmer's Son
181	McCormick, Neil	w $\frac{1}{2}$ 6	13	Farmer's Son
248	McDonald, Donald	12	15	Tenant
480	McDonald, Hugh	s $\frac{1}{2}$ 9	A.B.C.R.	Owner
191	McDonald, John	11	13	Owner
498	McDonald, John	s $\frac{1}{2}$ 19	A.B.C.R.	Tenant
157	McEachen, John	e $\frac{1}{2}$ 12	12	Owner
152	McIntosh, Dougald	w $\frac{1}{2}$ 8	12	Owner
206	McIntosh, Angus	e $\frac{1}{2}$ 5	14	Owner
207	McIntosh, Dougald	w $\frac{1}{2}$ 5	14	Owner
233	McIntosh, John	e $\frac{1}{2}$ 3	15	Tenant
245	McIntosh, Lachlan	e $\frac{1}{2}$ 11	15	Owner
217	McIntosh, Malcolm	e $\frac{1}{2}$ 10	14	Owner
214	McIntosh, Neil	w $\frac{1}{2}$ 10 8	14	Owner <i>S. W</i>
208	McIntyre, Arch'd.	m pt. 6	14	Owner

No. on Assessm't Roll.	NAME.	Lot.	Concession or Street.	Owner, Tenant, Occupant or Farmer's Son.
190	McIntyre, John	11	13	Tenant
186	McIntyre, Charles	8	13	Owner
222	McIntyre, Hector	e $\frac{1}{2}$ 12	14	Owner
173	McIntyre, L. C.	3	13	Owner
384	McIntyre, Neil	w $\frac{1}{2}$ 15	20	Owner <i>Levanth</i>
220	McIntyre, Neil	w $\frac{1}{2}$ 11	14	Owner
151	McIntyre, Ronald	7 pt 8	12	Owner
216	McIntyre, Ronald	m pt 9	14	Owner
221	McIntyre, Ronald	w $\frac{1}{2}$ 11	14	Farmer's Son
185	McIsaac, Angus	7	13	Farmer's Son
184	McIsaac, Donald	7	13	Owner
284	McKenzie, William	3	17	Owner
156	McKenzie, William R.	w $\frac{1}{2}$ 10 & 11	12	Owner
240	McKinnon, Donald	7	15	Owner
494	McKinnon, John	16	A.B.C.R.	Owner
247	McLarty, Duncan	12	15	Owner
175	McLellan, Angus	4	13	Owner
145	McLellan, John	3	12	Owner
144	McLellan, Murdock	3	12	Farmer's Son
174	McLellan, Neil	4	13	Farmer's Son
146	McLellan, Neil, Sr.	e pt 4	12	Owner
147	McLellan, Neil, Jr.	w pt 4	12	Owner
384	McLeod, Angus	e $\frac{1}{2}$ 15	20	Owner
218	McLeod, Arch'd.	w $\frac{1}{2}$ 10	14	Owner
289	McLeod, James	10	17	Owner
272	McLeod, John	12	16	Owner
347	McLeod, Murdock	12	19	Owner
273	McLeod, Neil	12	16	Farmer's Son
159	McMillan, Alexander	pt 12	12	Owner
150	McMillan, Lachlan	e $\frac{1}{2}$ 5	12	Owner
158	McMillan, Neil	pt 12	12	Owner
154	McPhie, Arch'd.	w $\frac{1}{2}$ 9, e $\frac{1}{2}$ 10	12	Owner
155	McPhie, Angus	w $\frac{1}{2}$ 9, e $\frac{1}{2}$ 10	12	Farmer's Son
287	McNeil, Donald	pt 6	17	Owner
189	McVicar, Duncan	10	13	Owner
340	Nairn, Alexander	s $\frac{1}{2}$ 7	19	Owner
335	Niblock, John	3	19	Owner
374	Niblock, Joseph	w $\frac{1}{2}$ 2	20	Owner

nant,
t or
s Son.

No. on Assessm't Roll.	NAME.	Lot.	Concession or Street.	Owner, Tenant, Occupant or Farmer's Son.
------------------------------	-------	------	-----------------------------	--

337	Niblock, Thomas	4	19	Owner
336	Niblock, William	3	19	Farmer's Son

uants

485	O'Henly, John	n $\frac{1}{2}$ 11	A.B.C.R.	Owner
-----	---------------	--------------------	----------	-------

on
on

271	Patton, John	11	16	Farmer's Son
246	Patton, James, Jr.	w $\frac{1}{2}$ 11	15	Owner
270	Patton, James, Sr.	11	16	Owner
239	Peck, Richard	6	15	Owner
153	Peterkin, Donald	e $\frac{1}{2}$ 9	12	Owner
318	Plexis, James	w $\frac{1}{2}$ 7 & 8	18	Owner
317	Plewis, Thomas	e 7	18	Owner
309	Powell, John W.	3	18	Owner
314	Powell, Thomas	w $\frac{1}{2}$ 5	18	Owner

on
on

379	Rehder, George	11	20	Owner <i>Levant 1/10</i>
292	Ronald, Alexander	14	17	Owner

on

500	Sales Robert,	20	A.B.C.R.	Owner
349	Salter, Reuben	e pt 13	19	Owner
381	Schofield, Jonas	13	20	Owner
343	Shoults, John	9	19	Owner
344	Shoults, William	9	19	Owner
323	Simpson, James	14	18	Owner
213	Smith, Donald	m $\frac{1}{2}$ 8	14	Owner
212	Smith, Hugh	e $\frac{1}{2}$ 8	14	Owner
244	Souden, Wn. N.	e $\frac{1}{2}$ 10	15	Owner
193	Steel, Donald, jun.	w $\frac{1}{2}$ 12	13	Owner
192	Steel, Roderick	e $\frac{1}{2}$ 12	13	Owner
503	Stewart, Edward	23	A.B.C.R.	Owner
502	Stewart, John	22	A.B.C.R.	Owner
501	Stewart, Peter	21	A.B.C.R.	Owner

on

No. on Assessm't Roll.	NAME.	Lot,	Concession or Street.	Owner, Tenant, Occupant or Farmer's Son.
------------------------------	-------	------	--------------------------	--

<i>910</i>	204 Tanton, Donald ^{<i>Daniel</i>}	w ½ 3	14	Tenant
	203 Tanton, Thomas, jun.	e ½ 3	14	Tenant
	205 Tanton, Thomas, sen.	4	14	Owner
	504 Tate, Thomas	e ½ 24	A.B.C.R.	Owner
<i>910</i>	310 Tudor, Sanford	8 ½ 4	18	Tenant
	350 Turner, James	w pt 13	19	Owner

	268 Vernon, Nelson	9	16	Owner
--	--------------------	---	----	-------

	286 Wade, Charles A., n	½ 4, 5 & 6	17	Owner
	316 Wade, Ralf C.	e ½ 6	18	Tenant
	285 Wade, Robert	s ½ 4, 5 & 6	17	Owner
<i>910</i>	274 Walsworth, Peter	7 7	16	Owner, see Div.
	481 Watson, Donald	n pt 9	A.B.C.R.	Owner [No. 3
<i>910</i>	243 Wunn, Joseph E.	7 9	15	Owner
	369 White, Patrick	1	20	Tenant
	370 White, William	e ½ 2	20	-----
	219 Whitelaw, William	e ½ 11	14	Tenant
	291 Wilkinson Joseph	13	17	Owner

PART 2.

Persons entitled to vote at Municipal elections only.

No. on Assessm't Roll.	NAME.	Lot.	Concession or Street.	Owner, Tenant, Occupant or Farmer's Son.
529	Arnold, James	pt 7	19	Owner
527	Houston, John	pt 7	19	Owner
515	Mulvaney, Terance	pt 6	18	Owner
519	McIntosh, Dougald	pt 6	18	Owner
520	McIsaac, Finlay	pt 6	18	Owner
516	McKinnon, John	pt 6	18	Owner
215	McLellan, John	n e pt 9	14	Owner
536	Taylor, James	pt 4	19	Owner
522	Turney, John	pt 6	18	Owner
532	Winn, George	pt 4	19	Owner

Polling Sub-Division No. 3.

Comprising the 12th and 13th concessions from lots 13 to 17, inclusive; the 14th, 15th, and 16th concessions from lots 13 to 18, inclusive; the 17th concession from lots 16 to 23, inclusive; the 18 and 19th concessions from lots 16 to 24, inclusive; the 20th concession from lots 16 to 25, inclusive; the 21st concession from lots 4 to 27, inclusive, including the village of Sylvan; and the 21st B. F. con. from lots 4 to 28, inclusive.

PART 1.

Persons entitled to vote both at Municipal elections, and elections to the Legislative Assembly.

No. on Assessm't Roll.	NAME.	Lot.	Conces ion or Street.	Owner, Tenant Occupant or Farmer's Scn.
451	Adare, Abraham	14	21 B. F.	Owner
447	Aiderson Medcalf	pt 5	21 B. F.	Owner
308	Amor, James	n pt 23	17	Owner
253	Arnold, John	15	15	Owner
<i>260</i> 254	Arnold, William <i>26</i>	15	15	Tenant
434	Atmore, William, jr.	25	21	Owner
433	Atmore, William, sr.	24	21	Owner
278	Barnes, George H.	17 & e $\frac{1}{2}$ 18	16	Tenant
356	Bates, Henry	17	19	Owner
359	Bishop, William	20	19	Owner
307	Blanshard, Wilson	w pt 23	17	Owner
306	Brown, George	e pt 23	17	Owner
<i>260</i> 276	Brown, John	15	16	Owner <i>Tenant</i>
392	Burley, Samuel	s $\frac{1}{2}$ 20	20	Owner
388	Bennington, William	17	20	Owner
446	Case, William	pt 5	21 B. F.	Owner

No. on Assessm't Roll.	NAME.	Lot.	Concession or Street.	Owner, Tenant, Occupant or Farmer's Son.
281	Campbell, Robert Jr.	pt 18	16	Owner
456	Cochrane, William	17 & 18	21 B. F.	Owner
455	Cochrane, William	17 & 18	21 B. F.	Tenant
423	Coalter, Joseph	pt 15	21	Owner
282	Cosens, Joseph	pt 18	16	Tenant
283	Cosens, Thomas	pt 18	16	Owner
390	Couch, James	19	20	Tenant
389	Cunningham, Thomas	18	20	Owner
362	Curtz, Samuel	w pt 21	19	Owner
329	Darbey, John E.	s $\frac{1}{2}$ 21	18	Owner
464	Dauidson, John	pt 26	21 B. F.	Tenant
466	Davis, Walter	pt 25, pt 27	21 B. F.	Owner
507	Dawson, John	Sylvan		Owner
327	Dobbie, E. R.	15 & 17	18	Owner
385	Dowker, Caleb	e $\frac{1}{2}$ 16	20	Owner
256	Dumaw, Oliver	16	15	Owner
257	Dumaw, Rollin	16	15	Farmer's Son
255	Dumaw, Simeon	16	15	Farmer's Son
452	Eberly, David	15	21 B. F.	Owner
461	Elliot, Andrew	24	21 B. F.	Owner
427	Elliot, John	pt 17 & 18	21	Owner
468	Faust, John	pt 28	21 B. F.	Tenant
387	Fairbanks, Chas.	w $\frac{1}{2}$ 16	20	Owner
403	Galbraith, Donald	4	21	Owner
334	Gordon, James	24	18	Owner
305	Grierson, John	w $\frac{1}{2}$ 22	17	Owner
304	Grierson, William	e $\frac{1}{2}$ 22	17	Tenant
398	Hall James,	25	20	Owner
451	Hall, John	11, 12, 13	21 B. F.	Owner

o .17,
to 18,
; the
20th
from
d the

, and

enant
t or
s Scn.

Lewis

No. on Assessm't Roll.	NAME.	Lot,	Concession or Street.	Owner, Tenant, Occupant or Farmer's Son
417	Hall, John T.	s pt 13	21	Tenant
395	Harris, Bryan	22	20	Owner
391	Harrison, John	19	20	Owner
355	Hays, James	16	19	Owner
167	Hill, James	e $\frac{1}{2}$ 15	12	Owner
354	Hockin, Samuel	16	19	Tenant
333	James, Albert	23	18	Owner
411	James, John	s $\frac{1}{2}$ 10	21	Owner
412	James, Henry, jr.	n $\frac{1}{2}$ 10	21	Owner
413	James, Henry, sr.	11	21	Owner
414	James, Thomas	11	21	Farmer's Son
280	Johnson, Clark	17, pt 18	16	Owner
410	Johnson, J. A. W.	n $\frac{1}{2}$ 9	21	Owner
363	Johnson, Thomas	22	19	Owner
46	409 Johnson, William	s $\frac{1}{2}$ 9	21	Owner <i>J.W.</i>
364	Johnson, Wilham	23	19	Owner
<i>J.W.</i>	<i>277</i> 225 Kirkpatrick, William	16	<i>16</i>	Owner
	259 Kirkpatrick, John	s $\frac{1}{2}$ 18	<i>16</i>	Owner
	432 Knight, Philip	23	21	Owner
228	Loomis, Oran	e $\frac{1}{2}$ 16	14	Farmer's Son
226	Loomis, Orson	e $\frac{1}{2}$ 16	14	Farmer's Son
229	Loomis, Oscar	w $\frac{1}{2}$ 16	14	Owner
231	Mackey, James D.	w $\frac{1}{2}$ 17	14	Owner
202	Mackey, Matthias	17	13	Owner
454	Manes, Edward	16	21 B. F.	Owner
424	Masters, John	pt 15	21	Tenant
360	Mathers, John	e pt 21	10	Owner
386	Medcof, John	w $\frac{1}{2}$ 16	20	Tenant
467	Mead, David	s $\frac{1}{2}$ 28	21 B. F.	Tenant

nant,
or
Son'

No. on Assessm't Roll.	NAME.	Lot.	Concession or Street.	Owner, Tenant, Occupant or Farmer's Son.
435	Meriam, Bruin	s $\frac{1}{2}$ 26	21	Tenant
436	Meriam, Warren	n $\frac{1}{2}$ 26	21	Tenant
251	Morson, Charles	w $\frac{1}{2}$ 13	15	Farmer's Son
250	Morson, Thomas	w $\frac{1}{2}$ 13	15	Owner
232	Mott, John	18	14	Owner
172	Mott, Sears	17	12	Owner
437	Mulholland, J. T	26	21	Owner

Son

o.

225	McCuish, Murdock	e pt 15	14	Owner
457	McDonald, A. A.	19	21 B. F.	Owner
200	McDonald, Angus	w $\frac{1}{2}$ 16	13	Owner
165	McDonald, Donald	e $\frac{1}{2}$ 14	12	Farmer's Son
164	McDonald, John	e $\frac{1}{2}$ 14	12	Owner
166	McDonald, Ronald	pt 15	12	Tenant
171	McEachen, John	w $\frac{1}{2}$ 16	12	Owner
201	McEachen, John	w $\frac{1}{2}$ 16	13	Owner
443	McIntyre, John	pt 4	21 B. F.	Owner
442	McIntyre, Ronald	pt 4	21 B. F.	Tenant
444	McIntyre, Peter G.	e pt 4	21 B. F.	Owner
406	McLachlan, Duncan, jr.	s $\frac{1}{2}$ 7	21	Owner
407	McLachlan, Duncan, sr.	n $\frac{1}{2}$ 7	21	Owner
448	McLean, Arch'd.	pt 6	21 B. F.	Owner
169	McLean, Hector	e $\frac{1}{2}$ 16	12	Owner
170	McLean, James	e $\frac{1}{2}$ 16	12	Farmer's Son
404	McLeod, Neil	5	21	Owner
259	McNames, John	17	15	Owner
405	McNames, William	s $\frac{1}{2}$ 6	21	Owner
161	McPhie, Angus	n $\frac{1}{2}$ 13	12	Farmer's Son
198	McPhie, Angus	e $\frac{1}{2}$ 15	13	Owner
162	McPhie, Donald	n $\frac{1}{2}$ 13	12	Owner
168	McPhie, Donald	pt 15	12	Owner
196	McPhie, Hugh	e $\frac{1}{2}$ 14	13	Owner
197	McPhie, John	w $\frac{1}{2}$ 14	14	Owner
160	McPhie, Neil	s $\frac{1}{2}$ 13	13	Owner
199	McPhie, Angus	e $\frac{1}{2}$ 15	13	Farmer's Son
249	McVicar, Arch'd	e $\frac{1}{2}$ 13	15	Tenant
396	McWilliams, Wm.	23	20	Tenant

Son
Son

No. on Assessm't Roll	NAME.	Lot.	Conces ion of Street.	Owner, Tenant Occupant or Farmer's Son.
-----------------------------	-------	------	--------------------------	---

297	Nicholson, Croft	w 1/2 18	17	Owner
299	Nicholson, Robert	w 1/2 19	17	Owner
296	Nicholson, Stephen	e 1/2 18	17	Owner
298	Nicholson, Thomas	e 1/2 19	17	Owner
224	Nutt, Horace	14	14	Owner
252	Nutt, Miles	14	15	Owner

508	Odell, Charles		Sylvan	Owner
-----	----------------	--	--------	-------

428	Patterson, John	pt 20, pt 21	21	Owner
275	Peck, Samuel A.	14	16	Owner
408	Pedlar, Wilinam	8	21	Tenant
419	Pettit, Elisha	14	21	Owner
420	Pettit, William B.	14	21	Farmer's Son

459	Randall, Daniel	20	21 B. F.	Tenant
422	Randall, W. H.	15	21	Farmer's Son
426	Randall, James	e 1/2 16	21	Owner
458	Randall, John	20	21 B. F.	Tenant
421	Randall, Samuel	15	21	Owner
279	Randall, William	pt 18	16	Owner
431	Randall, William E.	w 1/2 22	21	Owner
465	Rowe, George	pt 26	21 B. F.	Owner
230	Rutherford, Thomas	e 17	14	Owner
393	Ryan, James	n 1/2 21	20	Owner
330	Ryan, Patrick	w 1/2 21	18	Owner

300	Sadler, James	e 1/2 20	17	Owner
301	Sadler, George	w 1/2 20	17	Owner
303	Sadler, John	w 1/2 21	17	Owner
302	Sadler, Thomas	e 1/2 21	17	Owner
460	Saynor, William	23	21 B. F.	Owner

No. on Assessm't Roll.	NAME.	Lot,	Concession or Street.	Owner, Ten. Occupant Farmer's Son
429	Scott, William	w pt 21	21	Owner
449	Smith, E. S.	7	21 B. F.	Owner
450	Smith, James	7	21 B. F.	Farmer's Son
462	Smith, John	s $\frac{1}{2}$ 25	21 B. F.	Owner
463	Smith, John B.	n $\frac{1}{2}$ 25	21 B. F.	Owner
195	Steel, Donald, sr.	e $\frac{1}{2}$ 13	13	Owner
223	Steel, Donald	w $\frac{1}{2}$ 13	14	Owner
194	Steel, Peter	e $\frac{1}{2}$ 13	13	Farmer's Son

358	Telfer, Walter	19	19	Owner
366	Thompson, David	s pt 24	19	Owner
394	Thompson, Elijah	22	20	Tenant
357	Thompson, George	18	19	Owner
368	Thompson, George	n pt 24	19	Owner
425	Thompson, Henry	w pt 16	21	Owner
328	Thompson, John	20	18	Owner
397	Thompson, John	n $\frac{1}{2}$ 24	20	Owner
416	Thompson, John E.	s $\frac{1}{2}$ 12	21	Owner
430	Thompson, John T.	e pt 22	21	Owner
365	Thompson, Thomas	s pt 24	19	Tenant
367	Thompson, Thomas	n pt 24	19	Tenant
415	Thompson, Wm. W.	n $\frac{1}{2}$ 12	21	Tenant

294	Vernon, Moses	16 17	17	Owner <i>L. W.</i>
295	Vernon, Wilson	16 17	17	Owner <i>L. W.</i>

274	Walsworth, Peter	13	16	Owner
331	Warren, James	22	18	Tenant
332	Warren, Thomas	22	18	Owner
361	Warren, Thomas A.	w pt 21	19	Tenant
445	White, John	w pt 4	21 B. F.	Tenant
418	Whitelaw, Alex.	n pt 13	21	Owner
438	Wilson, Albert	27	21	Tenant

PART 2.

Persons entitled to vote at Municipal elections only.

No. on Assessm't Roll.	NAME.	Lot.	Concession or Street.	Owner, Tenant, Occupant or Farmer's Son.
512	Corby, James		Sylvan	Owner
513	Todd, Alexander		Sylvan	Owner

PART 3.

Persons entitled to vote at elections of the Legislative Assembly only.

I, JOHN DAWSON, Clerk of the municipality of West Williams, in the County of Middlesex, do hereby certify that parts one and three of the within list, constitute a correct list for the year 1878 of all persons appearing by the last revised assessment roll of the said municipality, to be entitled to vote at elections for members of the Legislative Assembly, and that parts one and two constitute a correct list for the said year, of all persons appearing by the said roll to be entitled to vote at Municipal Elections in said municipality, and I hereby call upon all electors to examine the said list, and if any omissions or other errors are perceived therein, to take immediate proceedings to have the said errors corrected according to law.

Dated this 19th day of July 1878.

JOHN DAWSON,

Clerk of the aforesaid municipality of West Williams.

Sylvan P. O.

CA400WIG-Q1 8X7V54 DE

