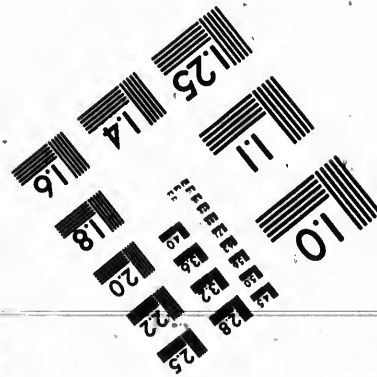
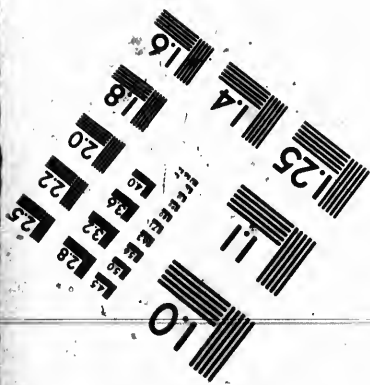
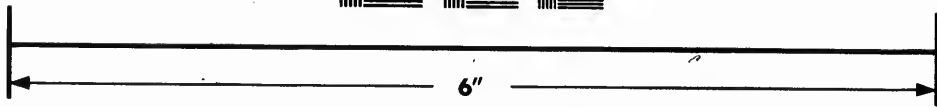
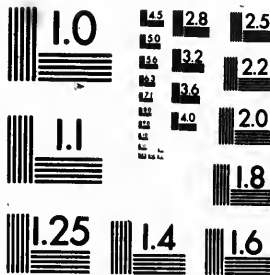

**IMAGE EVALUATION
TEST TARGET (MT-3)**



**Photographic
Sciences
Corporation**

23 WEST MAIN STREET
WEBSTER, N.Y. 14580
(716) 872-4503

EE 28
EE 32
EE 22
EE 20
EE 18

**CIHM
Microfiche
Series
(Monographs)**

**ICMH
Collection de
microfiches
(monographies)**



Canadian Institute for Historical Microreproductions / Institut canadien de microreproductions historiques

11
10
01

© 1992

Technical and Bibliographic Notes / Notes techniques et bibliographiques

The Institute has attempted to obtain the best original copy available for filming. Features of this copy which may be bibliographically unique, which may alter any of the images in the reproduction, or which may significantly change the usual method of filming, are checked below.

L'Institut a microfilmé le meilleur exemplaire qu'il lui a été possible de se procurer. Les détails de cet exemplaire qui sont peut-être uniques du point de vue bibliographique, qui peuvent modifier une image reproduite, ou qui peuvent exiger une modification dans la méthode normale de filmage sont indiqués ci-dessous.

- Coloured covers/
Couverture de couleur
- Covers damaged/
Couverture endommagée
- Covers restored and/or laminated/
Couverture restaurée et/ou pelliculée
- Cover title missing/
Le titre de couverture manque
- Coloured maps/
Cartes géographiques en couleur
- Coloured ink (i.e. other than blue or black)/
Encre de couleur (i.e. autre que bleue ou noire)
- Coloured plates and/or illustrations/
Planches et/ou illustrations en couleur
- Bound with other material/
Relié avec d'autres documents
- Tight binding may cause shadows or distortion
along interior margin/
La reliure serrée peut causer de l'ombre ou de la
distorsion le long de la marge intérieure
- Blank leaves added during restoration may appear
within the text. Whenever possible, these have
been omitted from filming/
Il se peut que certaines pages blanches ajoutées
lors d'une restauration apparaissent dans le texte,
mais, lorsque cela était possible, ces pages n'ont
pas été filmées.

- Coloured pages/
Pages de couleur
- Pages damaged/
Pages endommagées
- Pages restored and/or laminated/
Pages restaurées et/ou pelliculées
- Pages discoloured, stained or foxed/
Pages décolorées, tachetées ou piquées
- Pages detached/
Pages détachées
- Showthrough/
Transparence
- Quality of print varies/
Qualité inégale de l'impression
- Continuous pagination/
Pagination continue
- Includes index(es)/
Comprend un (des) index

Title on header taken from: /
Le titre de l'en-tête provient:

- Title page of issue/
Page de titre de la livraison
- Caption of issue/
Titre de départ de la livraison
- Masthead/
Générique (périodiques) de la livraison

- Additional comments: /
Commentaires supplémentaires:

Page 3 is incorrectly numbered page 8.

This item is filmed at the reduction ratio checked below/
Ce document est filmé au taux de réduction indiqué ci-dessous.

10X	14X	18X	22X	26X	30X
<input type="checkbox"/>	<input type="checkbox"/>	<input type="checkbox"/>	<input checked="" type="checkbox"/>	<input type="checkbox"/>	<input type="checkbox"/>
12X	16X	20X	24X	28X	32X

The copy filmed here has been reproduced thanks to the generosity of:

Library of the National
Archives of Canada

The images appearing here are the best quality possible considering the condition and legibility of the original copy and in keeping with the filming contract specifications.

Original copies in printed paper covers are filmed beginning with the front cover and ending on the last page with a printed or illustrated impression, or the back cover when appropriate. All other original copies are filmed beginning on the first page with a printed or illustrated impression, and ending on the last page with a printed or illustrated impression.

The last recorded frame on each microfiche shall contain the symbol \rightarrow (meaning "CONTINUED"), or the symbol ∇ (meaning "END"), whichever applies.

Maps, plates, charts, etc., may be filmed at different reduction ratios. Those too large to be entirely included in one exposure are filmed beginning in the upper left hand corner, left to right and top to bottom, as many frames as required. The following diagrams illustrate the method:

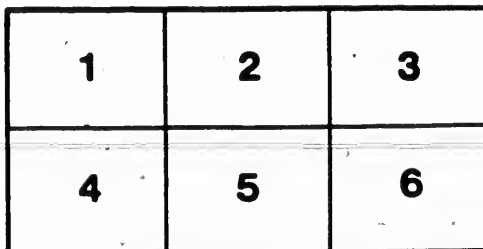
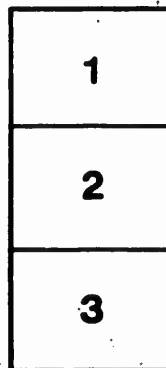

L'exemplaire filmé fut reproduit grâce à la générosité de:

La Bibliothèque des Archives
nationales du Canada

Les images suivantes ont été reproduites avec le plus grand soin, compte tenu de la condition et de la netteté de l'exemplaire filmé, et en conformité avec les conditions du contrat de filmage.

Les exemplaires originaux dont la couverture en papier est imprimée sont filmés en commençant par le premier plat et en terminant soit par la dernière page qui comporte une empreinte d'impression ou d'illustration, soit par le second plat, selon le cas. Tous les autres exemplaires originaux sont filmés en commençant par la première page qui comporte une empreinte d'impression ou d'illustration et en terminant par la dernière page qui comporte une telle empreinte.

Un des symboles suivants apparaîtra sur la dernière image de chaque microfiche, selon le cas: le symbole \rightarrow signifie "A SUIVRE", le symbole ∇ signifie "FIN".

Les cartes, planches, tableaux, etc., peuvent être filmés à des taux de réduction différents. Lorsque le document est trop grand pour être reproduit en un seul cliché, il est filmé à partir de l'angle supérieur gauche, de gauche à droite, et de haut en bas, en prenant le nombre d'images nécessaire. Les diagrammes suivants illustrent la méthode.

No. 11.

PRICE LIST

ENGINEERS BRASS GOODS AND
SUPPLIES.

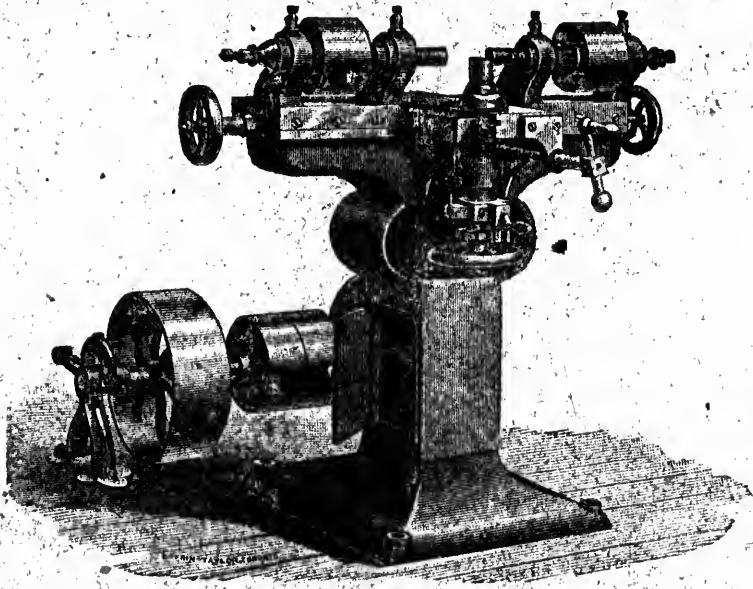

(Two Spindle Valve Milling Machine.)

A. R. WILLIAMS,
SOHO * MACHINE * WORKS,
ESPLANADE STREET.
(Near Union Station)
TORONTO, ONTARIO

O. O. PERRY, Printer, 14 Wellington Street, Toronto.

CIRCULAR.

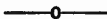

I have added to my stock a full line of Engineers' Brass and Iron Goods, Malleable and Iron Fittings, &c., MANUFACTURED SPECIALLY FOR MY TRADE, OF THE BEST MATERIAL, AND WITH THE LATEST IMPROVED AUTOMATIC MACHINERY. I enclose Price List and Discount Sheet, and will be pleased to have a sample order from you when in need of goods. All goods are fully guaranteed.

I desire to call special attention to the "GALVIN COMPOUND WEDGE GATE VALVE," as being the most complete valve—in every respect—offered in this market, and I am convinced that users of Peet or Gate Valves when they see this valve will use no other.

Awaiting your favors, I am

Yours faithfully,

A. R. WILLIAMS.

A. R. WILLIAMS,

"WESTERN EMPIRE"



BOILER FEEDERS.

No.	Gallons per hour.	Horse Power will Supply.	Suction and Feed.	Steam.	PRICE.
1	60	8	$\frac{3}{8}$	$\frac{3}{8}$	\$ 18 00
2	90	12	$\frac{1}{2}$	$\frac{3}{8}$	20 00
3	120	16	$\frac{1}{2}$	$\frac{3}{8}$	24 00
4	220	30	$\frac{3}{4}$	$\frac{1}{2}$	30 00
5	300	40	$\frac{3}{4}$	$\frac{1}{2}$	35 00
6	420	56	1	$\frac{3}{8}$	45 00
7	540	72	1	$\frac{3}{4}$	50 00
8	720	96	$1\frac{1}{4}$	1	55 00
9	900	120	$1\frac{1}{2}$	1	60 00
10	1260	168	$1\frac{1}{2}$	$1\frac{1}{2}$	75 00
11	1740	230	$1\frac{1}{2}$	$1\frac{1}{2}$	90 00
12	2236	298	2	$1\frac{1}{2}$	110 00
13	2820	376	2	$1\frac{1}{2}$	125 00
14	3480	464	$2\frac{1}{2}$	2	150 00
15	3600	600	2	2	175 00

ESPLANADE ST., TORONTO, ONT.

THE BAILEY PATENT LUBRICATOR.



With Sight Feed.



Without Sight Feed.

No.	For Engine of Horse power.	PRICE.		Size of Shank Threaded.	20 per cent. For finishing partly in the rough, deduct 15c. to 25c. each, according to size.
		Without Sight Feed.	With Sight Feed.		
1	4	\$ 2 75	\$ 5 00	$\frac{3}{8}$ in.	
2	8	3 2	5 50	"	
3	12	3 75	6 00	"	
4	15	4 50	7 00	$\frac{1}{2}$ in.	
5	25	5 50	8 00	"	
6	40	6 50	9 00	"	
7	70	8 40	11 00	$\frac{3}{4}$ in.	
8	100	10 50	13 00	"	

ADVANTAGES.

The following are some of the advantages we claim:—

1. That our Lubricator can use any kind of oil, tallow, suet or grease.
2. The perfect oiling of all the working parts of the engine, including the throttle, governor, steam chest, cylinder, etc
3. That the flow of the lubricant can be regulated to any desired quantity, and that such flow is regular and continuous.
4. Economy in quantity of lubricant used.
5. Simplicity of construction and durability—no intricate arrangements to get out of order.
6. Cheapness.
7. The ease with which anyone can work it.
8. Its requiring only one connection with the steam pipe, or wherever attached.
9. *The sight feed, if desired.*

ESPLANADE ST., TORONTO, ONT.

WROUGHT IRON PIPE.

FOR GAS, STEAM AND WATER.

TABLE OF STANDARD DIMENSIONS AND SIZES.

Nominal Inside Diameter in Inches.	Weight per Foot in lbs.	Actual Inside Diameter in Inches.	Actual Outside Diameter in Inches.	Number of threads to Inch of Screw.	Price per foot.
$\frac{1}{8}$	0.24	.27	0.405	27	\$0 06
$\frac{1}{4}$	0.42	.36	0.54	18	0 06
$\frac{3}{8}$	0.56	.49	0.675	18	0 07
$\frac{1}{2}$	0.85	.62	0.84	14	0 08 $\frac{1}{2}$
$\frac{3}{4}$	1.12	.82	1.05	14	0 12
1	1.67	1.04	1.315	11 $\frac{1}{2}$	0 17
1 $\frac{1}{4}$	2.25	1.38	1.66	11 $\frac{1}{2}$	0 22
1 $\frac{1}{2}$	2.69	1.61	1.90	11 $\frac{1}{2}$	0 28
2	3.66	2.06	2.375	11 $\frac{1}{2}$	0 41
2 $\frac{1}{2}$	5.77	2.46	2.875	8	0 75
3	7.54	3.06	3.5	8	1 10
3 $\frac{1}{2}$	9.05	3.54	4.0	8	1 38
4	10.72	4.02	4.5	8	1 75
4 $\frac{1}{2}$	12.49	4.50	5.0	8	2 25
5	14.56	5.04	5.563	8	2 75
6	18.76	6.06	6.625	8	3 50
7	23.41	7.02	7.625	8	4 75
8	28.34	7.98	8.625	8	6 50

Pipe cut and screwed to specification.

ESPLANADE ST., TORONTO, ONT.

A. R. WILLIAMS,

MALLEABLE IRON FITTINGS.

SIZE	1/4	3/8	1/2	5/8	1	1 1/4	1 1/2	2	2 1/2	3	3 1/2	4	5	6
UNIONS.....	0 18	0 22	0 25	0 32	0 40	0 55	0 70	1 00	1 75	2 75	4 00	5 00
BUSHINGS.....	0 06	0 06	0 07	0 09	0 12	0 15	0 20	0 30	0 45	0 65	0 90	1 20	2 00	3 00
PLUGS.....	0 04	0 04	0 05	0 06	0 08	0 10	0 14	0 22	0 35	0 60	0 90	1 25	1 81	2 35
NIPPLES--Shoulder	0 05	0 06	0 07	0 09	0 11	0 15	0 20	0 28	0 55	0 75	1 00	1 40	2 40	3 50
Do. Long.....	0 07	0 08	0 10	0 12	0 15	0 22	0 28	0 39	0 77	1 05	1 40	2 00	3 20	5 00
Do. Close.....	0 08	0 09	0 11	0 14	0 18	0 23	0 29	0 41	0 70	1 00	1 40	2 00	3 20	5 00
Do. R. & L.....	0 10	0 10	0 12	0 15	0 18	0 24	0 30	0 40	1 00	1 25	1 60	2 40	4 00	5 50
STOP COCKS.....	0 81	0 90	1 30	1 85	2 40	3 30	5 90	8 90	14 00	17 55	40 00	70 00
FLANGES.....	0 20	0 28	0 36	0 50	0 65	0 90	1 40	2 00	2 75	3 50	5 00	6 00
FLANGED UNIONS.....	0 75	0 89	1 00	1 25	1 50	1 75	2 00	2 75	3 50	4 20	6 00	7 50

ESPLANADE ST., TORONTO, ONT.

MALLEABLE IRON FITTINGS.

Classified and Sold by Weight as under.

CLASS A

Per lb. 26c.

ELBOWS— $\frac{1}{2}$, $\frac{3}{4}$, 1 , $1\frac{1}{2}$, 2 , 3
RED. COUPLINGS— $\frac{1}{2}$, $\frac{3}{4}$, 1 , $1\frac{1}{2}$, 2 , 3

TEES— $\frac{1}{2}$, $\frac{3}{4}$, 1 , $1\frac{1}{2}$, 2 , 3

CLASS B

Per lb. 16c.

ELBOWS & TEES— $\frac{1}{2}$ to $1\frac{1}{2}$ x $\frac{3}{4}$ in.
ELBOWS—side outlet, all sizes.
DROP ELBOWS & DROP TEES—All sizes
RED. COUPLINGS— $\frac{1}{2}$ to $1\frac{1}{2}$ in.
R. & L. COUPLINGS— $\frac{1}{2}$, $\frac{3}{4}$, 1 and $1\frac{1}{2}$ in.
LOCK-NUTS— $\frac{1}{2}$, $\frac{3}{4}$, 1 and $1\frac{1}{2}$ in.

STREET ELBOWS— $\frac{1}{2}$, $\frac{3}{4}$, 1 .
CROSSES— $\frac{1}{2}$ to 1 in.
CAPS— $\frac{1}{2}$, $\frac{3}{4}$, 1 and $1\frac{1}{2}$.
EXTENS. ON PIECES.
R. H. COUPLINGS— $\frac{1}{2}$ and $\frac{3}{4}$.
RETURN BENDS— $\frac{1}{2}$, $\frac{3}{4}$.

CLASS C

Per lb. 14c.

ELBOWS & TEES— $\frac{1}{2}$, $\frac{3}{4}$, and 1 in.
CROSSES— $\frac{1}{2}$ and larger
RED COUPLINGS— $\frac{1}{2}$, $\frac{3}{4}$ and larger.
R. H. COUPLINGS— $\frac{1}{2}$ and 1 .
LOCK-NUTS— $\frac{1}{2}$ and larger.

STREET ELBOWS— $\frac{1}{2}$ and larger.
STRAPS—All sizes.
R. & L. COUPLINGS— $\frac{1}{2}$ and larger.
RETURN BENDS— $\frac{1}{2}$ and larger.
CAPS— $\frac{1}{2}$ inch and larger.

CLASS D

Per lb. 12c.

ELBOWS— $\frac{1}{2}$ and larger.
R. H. COUPLINGS— $\frac{1}{2}$ and larger.

TEES— $\frac{1}{2}$, $\frac{3}{4}$, 1 and larger.

A. R. WILLIAMS.

CAST IRON FITTINGS.

SIZE.	1/2	3/8	1/2	3/4	1	1 1/2	2	2 1/2	3	3 1/2	4	4 1/2	5	6	7	8
Elbows & Reducing Elbows, each	0 06	0 08	0 11	0 15	0 21	0 30	0 60	0 90	1 20	1 60	2 30	3 00	4 20	7 00	10 00	
Elbows, Right and Left,	0 07 1/2	0 10	0 13 1/2	0 18 1/2	0 26 1/2	0 37 1/2
Elbows, 45°	0 10	0 15	0 20	0 26	0 35	0 50	1 30	1 60	1 90	2 50	3 50	4 50	5 50	9 00	12 00	
Tees & Redc'g Tees "	0 08	0 12	0 16	0 22	0 31	0 45	0 90	1 35	1 80	2 40	3 75	4 50	6 30	10 00	15 00	
Crosses & Reducing Crosses,	0 28	0 38	0 54	0 76	1 52	2 43	3 00	4 00	5 00	6 00	8 00	14 00	20 00	
Return bends, close "	0 13 1/2	0 18	0 28	0 40	0 55	1 50	2 53	3 75	5 00
" " open "	0 19	0 26	0 44	0 64	1 00	1 75	2 50	4 25	5 75	8 00
Caps "	0 50	0 60	0 85	1 15	1 45	1 75	3 10	4 35	
Plugs "	0 03	0 03	0 04	0 05	0 06	0 11	0 16	0 25	0 45	0 60	0 80	1 00	1 30	1 90	3 75	5 50
Reducing Couplings "	0 70	1 00	1 50	2 00	2 50	3 00	4 00	8 00	11 00
Flange Unions "	0 55	0 60	0 70	0 80	1 00	1 20	1 50	1 90	2 40	3 50	5 00	6 90	8 00	10 00	
Bushings & Redc'g Bushings,	0 05	0 06	0 07	0 08	0 10	0 14	0 20	0 30	0 45	0 60	0 80	1 00	1 30	1 90	3 10	5 50

ESPLANADE ST., TORONTO, ONT.

ENGINEER'S BRASS GOODS.

BEST STEAM METAL.

8

A. R. WILLIAMS,

SIZE.	1/2	3/4	1	1 1/4	1 1/2	2	3	4
Globe valves..... each	0 60	0 75	1 00	1 35	1 80	2 30	3 00	4 00
Angle Valves..... flanged..... "						5 90	16 00	30 00
Check Valves, Horizontal, Angle or vertical.						20 00	26 00	45 00
Stop Cocks..... "	0 50	0 60	0 85	1 15	1 55	2 30	3 25	4 00
" " extra heavy..... "	0 70	0 90	1 15	1 90	2 35	3 60	4 80	6 00
" " three way..... "						7 25	14 50	22 00
Peet Valves..... "						12 00	28 00	36 40
Cross Valves..... "	1 30	1 65	2 70	3 00	4 45	5 95	9 20	17 75
" " (with flanges)..... "						7 00	16 00	24 00
Radiator Valves (wood heel)..... "						15 50	22 00	33 00
" " N. P. Mountings..... "	1 51	1 80	2 40	3 75	4 75			
Combined Globe and Check Valves..... "	1 75	2 30	3 00	4 40	5 50	5 00		
Safety Valves (Cross or Angle pattern)..... "	3 50	4 15	5 50					
Foot Valves (with Strainer)..... "	2 75	3 50	5 00	7 00	8 50	12 00	20 00	30 00
Whistle Valves..... "	2 70	3 30	4 40	5 1 50	11 00	20 00	30 00	
Safety Valves (Crosby Pop)..... "				12 01	15 02	30 00		

ESPLANADE ST., TORONTO, ONT.

ENGINEERS' BRASS GOODS,

BEST STEAM METAL.

A. R. WILLIAMS,

9

SIZE.	1	2	3	4	5	6
Hose Valves ea h						
Steam Whistles, For Iron pipe...						
(with Valves) Price each	2 20 3	08 4 20 6 50	13 00 18 00			
Expansion Joints						
Hose Couplings	0 30	1 25 4 70 6 50 9 50	13 00 18 00			
Hose Branches.	0 30	2 50 1 20 1 65 2 30	3 50 7 50			
Plain Oil Cups, Screwed for Pipes...	0 30	2 75 3 34 4 17 5 00	7 50			
Screwed Covers (Price each).....	0 35	0 40 0 45 0 50 0 60 0 90	1 25 1 75 2 25 2 75 3 00			
Glass Oil Cups (Dia. and length of Glass. Screwed for pipe.....)	1 1 1/2	1 1/2 x 1 1/2	2 x 2 1/2	2 1/2 x 2 1/2	3 x 3	3 1/2 x 3 1/2
(with Guards.) Price each.....	1 85	2 10 2 20	3 30 3 60	5 50 6 60	7 75	

ESPLANADE ST., TORONTO, ONT.

ENGINEER'S BRASS GOODS. (*Best steam metal*)

SIZE.	$\frac{1}{8}$	$\frac{1}{4}$	$\frac{3}{8}$	$\frac{1}{2}$	$\frac{3}{4}$
	Cylinder Cocks, T Handle, straight.	0 65	0 65	0 80	1 40
" " Lever " " "	0 80	0 80	0 90	1 25	
" " " " bent nose.	1 00	1 00	1 25	2 15	
Compression Gauge Cocks, Wood Handle.....			1 50	1 75	2 00
Compression Gauge Cocks, with Stuffing Box, Iron Wrench , and Guards.....			1 70	1 80	2 00
Water Gauge, Glass and Rubbers...			3 20	3 20	
" " Complete, 3 Guards, polished body.....			5 00	4 00	
" " 4 Guards, Complete..			10 00	10 00	

STEAM GAUGES.

SIZE OF DIAL..	5	5½	6	6¾	8½
Japaned Case-finished Ring...	6 00	8 00	10 00	14 00	21 00
" " N. P. " " "	6 50	8 50	10 60	14 75	21 75
Bronzed " " " " "	8 25	10 25	12 75	16 75	25 00
Brass " and ring.....	9 00	11 00	14 00	18 00	27 00

PUMP VALVES.

SIZE.	$\frac{1}{2}$	$\frac{3}{4}$	1	1½	2	2½	3
With Air Chamber.	2 00	3 00	4 00	6 00	9 00		
" do. and Cock	3 00	4 00	5 25	7 25	10 50		
WHISTLE VALVES	3 50	4 50	5 75	7 05	11 25		
	2 70	3 30	4 40	5 10	5 50	11 00	19 00 25 00

ESPLANADE ST., TORONTO, ONT.

ENGINEERS' AND PIPE-FITTERS' TOOLS.

MALLEABLE IRON PIPE VICES.

No. 1, holds pipe	$\frac{1}{2}$ to 2 in., weighs	15 lbs.	\$10 00
No. 2, " "	$\frac{1}{2}$ to 2 " "	30 lbs.	15 00
No. 1, " "	$\frac{1}{2}$ to 2 " "	22 lbs., open jaw.	12 50
No. 2, " "	$\frac{1}{2}$ to 2 " "	36 " "	16 00

PIPE TONGS.

BROWN'S PATENT ADJUSTABLE.

NUMBER.	1	1 $\frac{1}{2}$	2	3	4	4	6	7
Size of pipe..	$\frac{1}{2}$ to $\frac{3}{4}$	$\frac{3}{4}$ to 1	$1\frac{1}{2}$ to $1\frac{1}{2}$	1 to 2	$1\frac{1}{2}$ to 3	$2\frac{1}{2}$ to 4	3 to 5	4 to 7
Price	\$1 50	\$1 75	\$1 00	\$2 75	\$4 50	\$9 00	\$20 00	\$28 00

BROCK'S PATENT CHAIN WRENCH.

NUMBER.	1	2	3	4	5
Size of pipe	$\frac{1}{2}$ to $1\frac{1}{2}$ in.	$\frac{1}{2}$ to $2\frac{1}{2}$ in.	1 to 4 in.	2 to 8 in.	3 to 12 in.
Price	\$3 50	\$5 50	\$7 50	\$11 00	\$18 00

ALLIGATOR WRENCHES.

NUMBER.	1	2	3	4	5
Size of pipe	$\frac{1}{2}$ to $\frac{3}{4}$ in.	$\frac{3}{4}$ to $\frac{3}{4}$ in.	$\frac{1}{2}$ to $2\frac{1}{2}$ in.	$1\frac{1}{2}$ to 2 in.	2 to 3 in.
Price, per doz	\$4 00	\$12 00	\$24 00	\$36 00	\$54 00

WHEEL PIPE CUTTER.

No. 1, cuts pipe	$\frac{1}{2}$ to 1 in.	\$4 00
No. 2, " "	1 to 2 in.	6 00
No. 3, " "	2 to 3 in.	18 50

ESPLANADE ST., TORONTO, ONT.

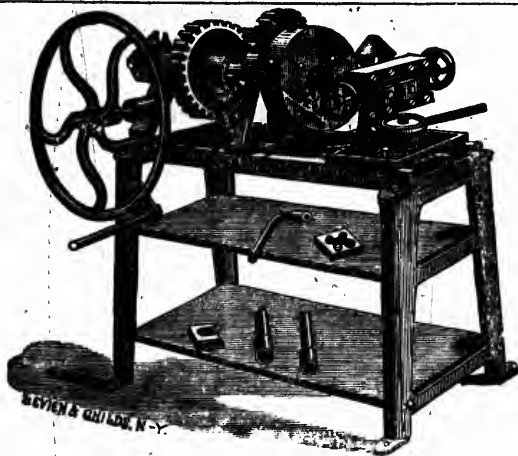
I. X L.**NEW AND IMPROVED****Pipe Cutting & Threading Machine****HAND MACHINE.**

With set of right hand solid dies, $\frac{1}{2}$ to 2 inches, inclusive, fly wheel, and set of sockets for making nipples $\frac{1}{2}$ to 2 in., complete..... \$120 00

POWER AND HAND MACHINE.

With set of right hand solid dies, $\frac{1}{2}$ to 2 inches, inclusive, fly wheel, pulleys, countershaft, and set of sockets for making nipples $\frac{1}{2}$ to 2 inches, complete..... \$150 00
(Speed of countershaft, 150 revolutions per minute; pulley 11 inches in diameter.)

Attachments fitted to these machines, when ordered, for threading bolts and tapping nuts $\frac{1}{2}$ to $1\frac{1}{2}$ inches, seven sizes, at an additional cost of \$90.

Particulars and prices of larger sizes of Saunders Sons' Pipe Machines on application.

ESPLANADE ST., TORONTO, ONT.

BRASS WORKERS MACHINERY.

The London Machine Tool Co., (the only builders of fine grade Machinery for Engineers and Brass Finishers use, in Canada) are manufacturing Tools, as hereunder, specially and exclusively for this trade.

Prices will be given on applications for Planers, Shapers, Lathes, Drills, Milling Machinery, and other Engineers Tools.

12	Turret Lathe Plain	400	00
16	" "	500	00
12	" { power feed	500	00
16	" { and backgear	600	00
	Fox Lathe	400	00
	Fox Monitor Lathe	500	00
	Cock Grinder	142	00
2	Spindle Valve Miller	325	00
8	Bench Lathe with C Shaft	75	00
12	" " "	90	00
14	Lathe with Set over Tail Stock	160	00
12	Hand Lathe with C Shaft	120	00
14	" " "	140	00
12	" " with C mpound Tool Rest	150	00
14	" " " " "	175	00
No. 1	Globe Valve Chuck takes $\frac{1}{2}$ inch to 1 inch	60	00
No. 2	" " $\frac{1}{2}$ inch to 2 inch	75	00
1	X. L. Pipe Machine, hand power	120	00
"	" " power and hand	150	00

ESPLANADE STREET, TORONTO.

GALVINS "COMPOUND WEDGE" GATE VALVE.

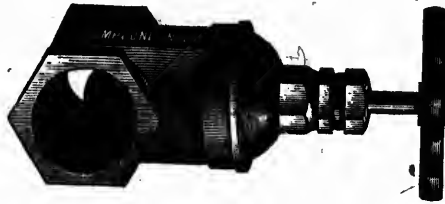

ALL BRASS, BEST STEAM METAL.

Size, Inches.	$\frac{1}{2}$	1	1 $\frac{1}{2}$	2	2 $\frac{1}{2}$	3
Price each.	1 68	2 10	3 00	4 45	5 95	9 20
Quick opening with Lever Handle.			4 80	6 00	8 40	12 00
						21 80
						30 00

IRON BODY, BRASS MOUNTED.

SIZE INCHES.	2 $\frac{1}{2}$	3	3 $\frac{1}{2}$	4	5	6	7	8	10	12	14
Di ameter. Flang	7	7	8	9	10	11	13	14	16	18	20
Flanged Screwed End.	} PRICE.	18	22	25	28	50	37	35	48	50	60
		60	75	90	125						

Water Gates, Extra Heavy.

2 IN. TO 60 IN. PRICES ON APPLICATION.

(See cut on back of cover.)

Entirely new in construction, and warranted to be the best and cheapest in the market.

ESPLANADE ST., TORONTO, ONT.

A. R. Williams

MACHINERY BROKER

AND DEALER IN

ENGINES, BOILERS,

MACHINERY,

—AND—

GENERAL SUPPLIES.

=====

COMPLETE OUTFITS FOR

Machine Shops, Foundries, Railroad Shops,

Planing Mills, Cabinet Factories, Saw

Mills, Shingle Mills, Carriage

Shops, Brass Works,

Etc., Etc.

=====

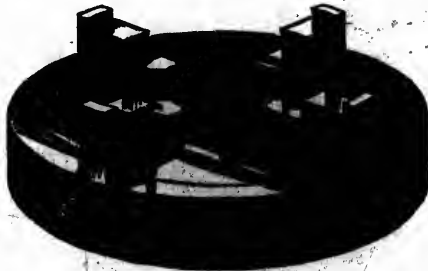

FULL LINES OF SUPPLIES IN

Saws, Knives, Belting, Shalting, Drills, Anvils,

Vises, Forges, Chucks, Taps and Dies,

Brass Goods of Every De-

scription, Etc, Etc.

ESPLANADE ST., TORONTO.

Galvin "Compound Wedge"

GATE VALVE.

WITH DOUBLE INDEPENDENT DISCS, FOR

Water, Gas, Steam and Oil.



PRICES ON APPLICATION. Give Size and Particulars.

