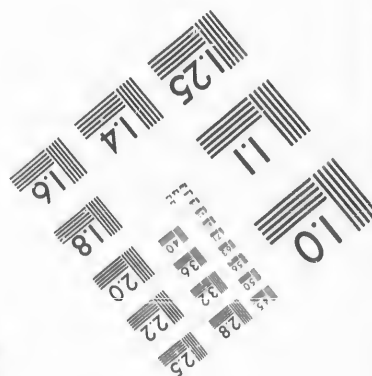
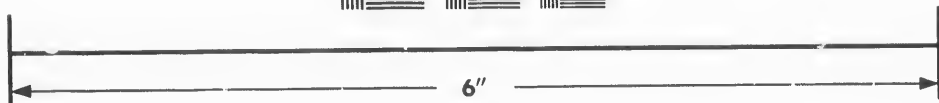
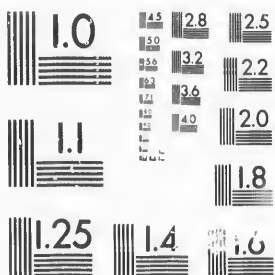

**IMAGE EVALUATION
TEST TARGET (MT-3)**



**Photographic
Sciences
Corporation**

23 WEST MAIN STREET
WEBSTER, N.Y. 14580
(716) 872-4503

**CIHM/ICMH
Microfiche
Series.**

**CIHM/ICMH
Collection de
microfiches.**



Canadian Institute for Historical Microreproductions / Institut canadien de microreproductions historiques

© 1987

Technical and Bibliographic Notes/Notes techniques et bibliographiques

The institute has attempted to obtain the best original copy available for filming. Features of this copy which may be bibliographically unique, which may alter any of the images in the reproduction, or which may significantly change the usual method of filming, are checked below.

L'Institut a microfilmé le meilleur exemplaire qu'il lui a été possible de se procurer. Les détails de cet exemplaire qui sont peut-être uniques du point de vue bibliographique, qui peuvent modifier une image reproduite, ou qui peuvent exiger une modification dans la méthode normale de filmage sont indiqués ci-dessous.

Coloured covers/
Couverture de couleur

Coloured pages/
Pages de couleur

Covers damaged/
Couverture endommagée

Pages damaged/
Pages endommagées

Covers restored and/or laminated/
Couverture restaurée et/ou pelliculée

Pages restored and/or laminated/
Pages restaurées et/ou pelliculées

Cover title missing/
Le titre de couverture manque

Pages discoloured, stained or foxed/
Pages décolorées, tachetées ou piquées

Coloured maps/
Cartes géographiques en couleur

Pages detached/
Pages détachées

Coloured ink (i.e. other than blue or black)/
Encre de couleur (i.e. autre que bleue ou noire)

Showthrough/
Transparence

Coloured plates and/or illustrations/
Planches et/ou illustrations en couleur

Quality of print varies/
Qualité inégale de l'impression

Bound with other material/
Relié avec d'autres documents

Includes supplementary material/
Comprend du matériel supplémentaire

Tight binding may cause shadows or distortion along interior margin/
La reliure serrée peut causer de l'ombre ou de la distorsion le long de la marge intérieure

Only edition available/
Seule édition disponible

Blank leaves added during restoration may appear within the text. Whenever possible, these have been omitted from filming/
Il se peut que certaines pages blanches ajoutées lors d'une restauration apparaissent dans le texte, mais, lorsque cela était possible, ces pages n'ont pas été filmées.

Pages wholly or partially obscured by errata slips, tissues, etc., have been refilmed to ensure the best possible image/
Les pages totalement ou partiellement obscurcies par un feuillet d'errata, une pelure, etc., ont été filmées à nouveau de façon à obtenir la meilleure image possible.

Additional comments:/
Commentaires supplémentaires:

This item is filmed at the reduction ratio checked below/
Ce document est filmé au taux de réduction indiqué ci-dessous.

10X	14X	18X	22X	26X	30X
			✓		
12X	16X	20X	24X	28X	32X

The copy filmed here has been reproduced thanks to the generosity of:

D. B. Weldon Library
University of Western Ontario
(Regional History Room)

The images appearing here are the best quality possible considering the condition and legibility of the original copy and in keeping with the filming contract specifications.

Original copies in printed paper covers are filmed beginning with the front cover and ending on the last page with a printed or illustrated impression, or the back cover when appropriate. All other original copies are filmed beginning on the first page with a printed or illustrated impression, and ending on the last page with a printed or illustrated impression.

The last recorded frame on each microfiche shall contain the symbol \rightarrow (meaning "CONTINUED"), or the symbol ∇ (meaning "END"), whichever applies.

Maps, plates, charts, etc., may be filmed at different reduction ratios. Those too large to be entirely included in one exposure are filmed beginning in the upper left hand corner, left to right and top to bottom, as many frames as required. The following diagrams illustrate the method:

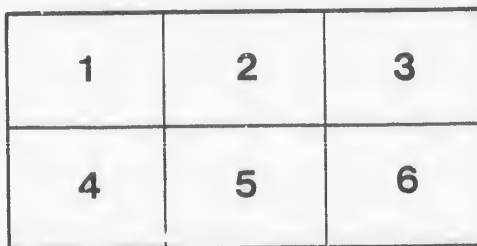
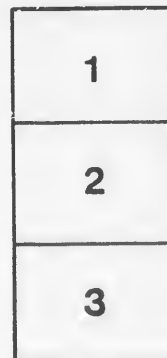
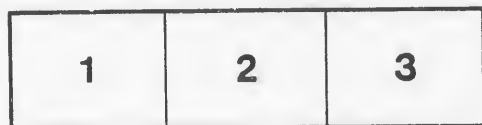

L'exemplaire filmé fut reproduit grâce à la générosité de:

D. B. Weldon Library
University of Western Ontario
(Regional History Room)

Les images suivantes ont été reproduites avec le plus grand soin, compte tenu de la condition et de la netteté de l'exemplaire filmé, et en conformité avec les conditions du contrat de filmage.

Les exemplaires originaux dont la couverture en papier est imprimée sont filmés en commençant par le premier plat et en terminant soit par la dernière page qui comporte une empreinte d'impression ou d'illustration, soit par le second plat, selon le cas. Tous les autres exemplaires originaux sont filmés en commençant par la première page qui comporte une empreinte d'impression ou d'illustration et en terminant par la dernière page qui comporte une telle empreinte.

Un des symboles suivants apparaîtra sur la dernière image de chaque microfiche, selon le cas: le symbole \rightarrow signifie "A SUIVRE", le symbole ∇ signifie "FIN".

Les cartes, planches, tableaux, etc., peuvent être filmés à des taux de réduction différents. Lorsque le document est trop grand pour être reproduit en un seul cliché, il est filmé à partir de l'angle supérieur gauche, de gauche à droite, et de haut en bas, en prenant le nombre d'images nécessaire. Les diagrammes suivants illustrent la méthode.

Check the Peace 11

WR



VOTERS' LIST

1888.



Township of McGillivray.



The Voters' List Act contains the following :

The Sheriff shall, immediately on receipt of his copies, cause one of them to be posted up in a conspicuous place, in the Court House ; the Clerk of the Peace, upon receipt of his copies, shall cause one of them to be posted up in a conspicuous place in his office ; every Public or Separate School Head Master or Mistress shall, in like manner, post up one of his or her copies on the door of the School House, and every Postmaster shall post up one of his copies in his Post Office. — 39 Vic., Chap. 11, Sec. 2.



PRINTED AT THE REVIEW PRINTING OFFICE, PARKHILL.

Red & Field

Oct 22/88
Chas. Hutchings
Clerk of Peace

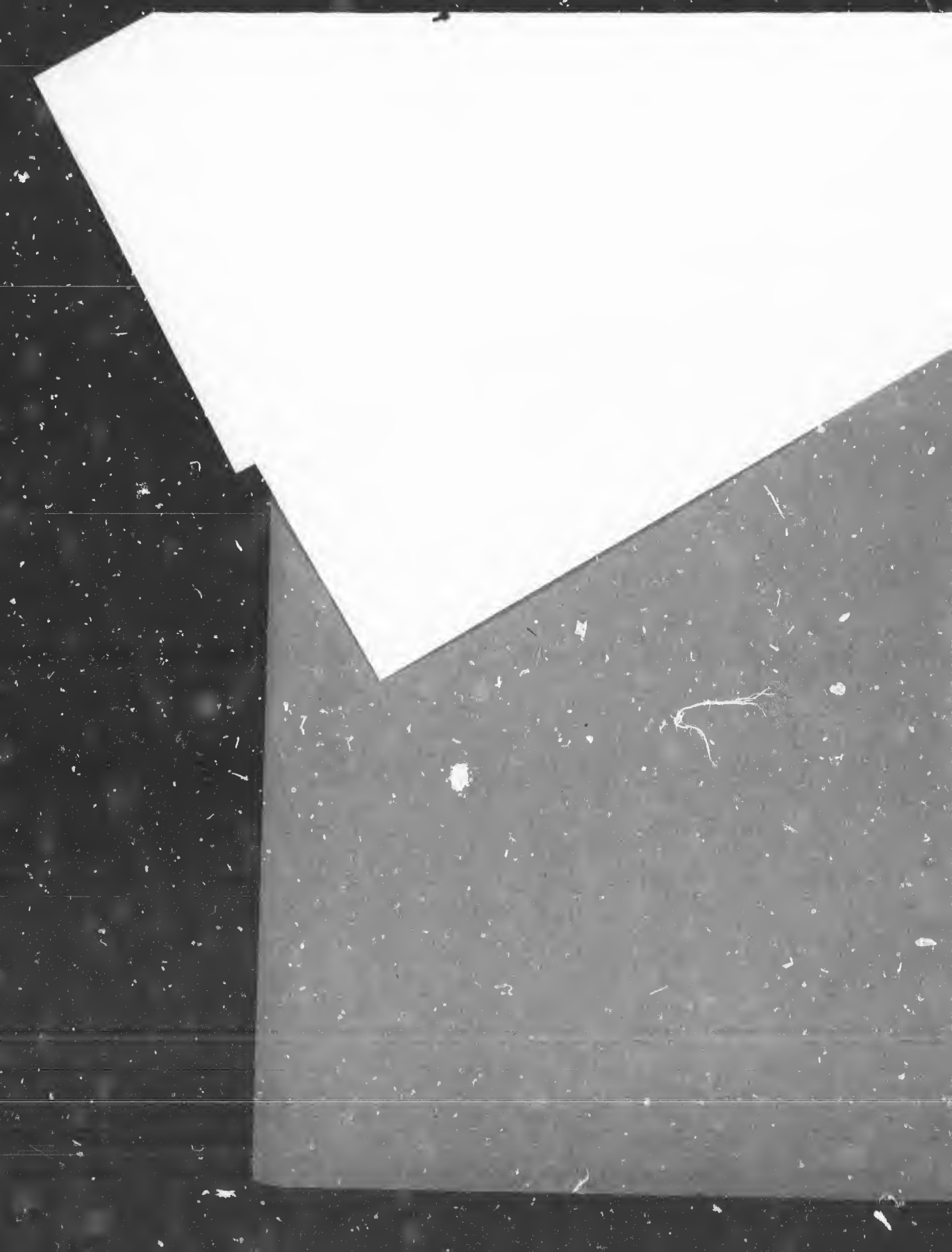

VOTERS' LIST, 1888.

Municipality of McGillivray.

SCHEDULE OF POST OFFICES :

1—CENTRALLA.	2—TORONTO.	3—MOORESVILLE.	4—CLANDEBOYE.
5—MAPLE LODGE.	6—FALKIRK.	7—AULSA CRAIG.	8—MAGUIRE.
9—BRINSLEY.	10—WEST MCGILLIVRAY.	11—LIEURY.	12—OFFA.
13—MORAY.	14—PARKHILL.	15—CORBETT.	16—GREENWAY.
18—LONDON.	19—CREDITON.	20—DENFIELD.	21—SYLVAN.
22—EXETER.			

Polling Sub-Division No. 1.

Comprising Lots No. 1 to 18, in the First, Second and Third Concessions ; Lots No. 3 to 15, in the Fourth and Ninth Concessions, and Lots No. 6 to 9, in the North Boundary.

PART I.

PERSONS ENTITLED TO VOTE AT BOTH MUNICIPAL ELECTIONS AND ELECTIONS TO THE LEGISLATIVE ASSEMBLY.

No. on Roll.	NAME.	Lot.	Concession.	P. O. Address
18	J Aiken, Johnson	10	1	Joint Owner 3
7	J Barry, John	3	1	Owner 1
34	J Behan, Patrick	5	1	Owner 3
37	Brownlee, James	8	1	Owner 3
83	J Barry, Lawrence	2	2	Owner & other premises 1
114	Barry, John	part 3	2	Owner 1
191	Benhan, Andrew, sr	6	3	Owner 1
167	J Benhan, Andrew, jr	6	3	Tenant 1
1	J Colwell, John	1	1 & 2	Owner 1
2	Colwell, William	1	1	Landowner's Son 1
3	Colwell, John, jr.	1	1	Landowner's Son 1
25	J Cobbledick, David	14	1	Owner & other premises 4
39	Cobbledick, Samuel	n ½ 15	1	Owner 22

No. on Roll.	NAME.	Lot.	Concession.		P. O. Address	No. on Roll.
122	Carter, James.....	18.....	2.....	Owner.....	4	748 J
111	J Carter, George.....	18.....	2.....	Tenant.....	4	739 J
160	Craig, John.....	2.....	3.....	Tenant.....	1	733
235	Collins, Jeremiah.....	4.....	4.....	Owner.....	8	734
236	Collins, Jeremiah.....	4.....	4.....	Landowner's Son.....	8	735
253	Canning, Thomas.....	13.....	4.....	Owner & other premises	9	1265
723	Cotter, Timothy.....	3.....	9.....	Owner.....	8	
724	Cotter, James.....	3.....	9.....	Landowner's Son.....	8	
254	Canning, Joseph.....	13.....	4.....	Landowner's Son.....	8	13 J
255	Canning, Thomas.....	13.....	4.....	Landowner's Son.....	9	
256	Cunningham, Thos.....	14.....	4.....	Owner.....	9	
256	Cunningham, Wm J.....	14.....	4.....	Landowner's Son.....	9	12
727	Canning, Joseph.....	5.....	9.....	Landowner's Son.....	8	36 J
744	J Canning, Richard.....	s $\frac{1}{2}$ 13 & n $\frac{1}{2}$ 14.....	9.....	Tenant.....	9	22
738	Cook, William.....	9.....	9.....	Owner.....	8	87
1264	J Cotter, Timothy.....	n $\frac{1}{2}$ 8.....	N. Boundary	Owner & other premises	8	180 J
10	J Drummond, Mathe.....	w. n $\frac{1}{2}$ C.....	1.....	Owner & other premises	3	251
30	Dixon, Joseph sr.....	17.....	1.....	Owner.....	4	750
32	Dixon, Joseph jr.....	17.....	1.....	Landowner's Son.....	4	731
31	Dixon, John.....	17.....	1.....	Landowner's Son.....	4	747 J
104	Doyle, James, sr.....	15.....	2.....	Owner & other premises	4	
105	Doyle, Mathias.....	15.....	2.....	Landowner's Son.....	4	
106	Doyle, James, jr.....	15.....	2.....	Landowner's Son.....	4	15 J
241	J Dixon, William.....	7.....	4.....	Owner & other premises	8	95 J
243	Dixon, Edward.....	7.....	4.....	Landowner's Son.....	8	96
243	Dixon, William, jr.....	7.....	4.....	Landowner's Son.....	8	165 J
						168 J
						91
101	Edwards, William.....	14.....	2.....	Owner.....	4	172
102	Edwards, Simeon.....	14.....	2.....	Landowner's Son.....	4	174 J
103	Edwards, Darius.....	14.....	2.....	Landowner's Son.....	4	176
185	J Edwards, Jacob.....	n $\frac{1}{2}$ 18.....	3.....	Owner.....	4	193
254	J Ellwood, Joseph.....	3.....	4.....	Tenant.....	8	194
						183
						184
135	<i>Thomas</i> Fogarty Patrick.....	s $\frac{1}{2}$ 6.....	1.....	Owner.....	3	192
116	J Flaunigan, James.....	n $\frac{1}{2}$ 5.....	2.....	Owner & other premises	4	244
156	Farmer, Richard.....	n $\frac{1}{2}$ 1.....	3.....	Owner.....	1	245
157	Farmer, Dennis.....	n $\frac{1}{2}$ 1.....	3.....	Landowner's Son.....	1	250
158	J Farmer, Richard.....	s $\frac{1}{2}$ 1.....	3.....	Joint Owner.....	1	270
159	J Farmer, John.....	s $\frac{1}{2}$ 1.....	3.....	Joint Owner.....	1	741
239	J Fogarty, William.....	6.....	4.....	Tenant.....	8	742
246	J Fenton, William.....	9.....	4.....	Tenant.....	8	743
269	Fenton, William.....	9.....	4.....	Owner.....	8	
257	J Foulder, George.....	15.....	4.....	Owner.....	9	
732	Fenton, William.....	9.....	9.....	Tenant.....	8	88
1261	J Farmer, Dennis.....	part 6.....	N. Boundary	Owner.....	1	90
						118
						92
28	J Grundy, Robert.....	s $\frac{1}{2}$ 15.....	1.....	Tenant.....	4	94
40	Grundy, John.....	s $\frac{1}{2}$ 15.....	1.....	Owner.....	4	100
188	Glaven, Edward.....	2.....	3.....	Owner & other premises	3	118
166	J Glaven, Thomas.....	5.....	3.....	Owner.....	3	189
1260	J Glaven, John.....	part 6.....	N. Boundary	Owner.....	1	190

No. on Roll.	NAME.	Lot.	Concession.	P. O. Address
4	748 J Hodgins, John.....	pt 15.....	9.....	Owner..... 9
4	739 J Hodgson, Robert..	11.....	9.....	Tenant..... 8
1	733 Hodgson, Thomas..	10 & 11.....	9.....	Owner..... 8
8	734 Hodgson, Joseph H.....	10.....	9.....	Landowner's Son..... 8
8	735 Hodgson, Thomas.....	10.....	9.....	Landowner's Son..... 8
9	1265 Jones, William M.....	s 1/2 8.....	N. Boundary	Tenant..... 19
8				
8	13 J Kelly, Thomas.....	s 1/2 6.....	1.....	Tenant..... 3
9				
9	12 Lewis, William.....	part 6.....	1.....	Owner..... 3
8	36 J Lewis, George.....	7.....	1.....	Owner..... 3
9	22 Lewis, Joseph.....	part 13.....	1.....	Owner..... 3
de rto. 2	87 Lewis, William.....	n 1/2 5.....	2.....	Tenant..... 3
es	180 J Lewis, John.....	15.....	3.....	Owner & other premises 4
	181 J Lewis, Thomas.....	n 1/2 16.....	3.....	Owner..... 4
ee	252 J Lewis, William.....	12.....	4.....	Joint Owner..... 4
4	251 Lewis, George.....	12.....	4.....	Joint Owner..... 8
4	750 J Laughlin, James.....	7.....	9.....	Owner..... 8
4	731 J Laughlin, Jeremiah.....	8.....	9.....	Owner..... 8
4	747 J Lee, George.....	15.....	9.....	Owner & other premises 9
4				
4	15 J McDiarmid, Wm.....	8.....	1.....	Tenant..... 3
8	95 J Miller, James.....	9.....	2.....	Owner & other premises 3
8	96 Miller, Hiram.....	9.....	2.....	Landowner's Son..... 3
8	165 J Miller, Henry.....	4.....	3.....	Owner & other premises 1
	168 J Miller, George.....	7.....	3.....	Owner & other premises 2
	91 Miller, Marshall.....	n 1/2 7.....	2.....	Tenant..... 2
4	172 Maguire, Weston R.....	n 1/2 9.....	3.....	Landowner's Son..... 3
4	174 J Murdy, William.....	10.....	3.....	Tenant..... 3
4	176 J Morgan, James.....	12.....	3.....	Owner..... 3
4	193 Murdy, John, sr.....	10.....	3.....	Joint Owner..... 3
8	194 Murdy, John, jr.....	10.....	3.....	Joint Owner..... 3
	183 J Marr, James.....	17.....	3.....	Owner & other premises 4
	184 Marr, Benjamin F.....	17.....	3.....	Landowner's Son..... 4
3	192 Maguire, Edward.....	s 1/2 9.....	3.....	Owner..... 3
4	244 Maguire, William.....	8.....	4.....	Owner..... 8
1	245 Maguire, James.....	8.....	4.....	Landowner's Son..... 8
1	250 J McLeod, John.....	11.....	4.....	Tenant..... 8
1	270 J McLeod, Robert.....	11.....	4.....	Owner..... 8
1	741 J Maguire, William.....	s 1/2 12.....	9.....	Owner..... 9
8	742 J Morgan, William.....	n 1/2 13.....	9.....	Owner..... 9
8	743 Morgan, Joshua R.....	n 1/2 13.....	9.....	Landowner's Son..... 9
8				
9	88 J Neil, William.....	s 1/2 5.....	2.....	Owner..... 3
8	90 Neil, George.....	part 6.....	2.....	Owner..... 3
1	118 J Neil, James.....	n 1/2 7.....	2.....	Owner..... 3
	92 Neil, Richard.....	s 1/2 7 & 8.....	2.....	Owner..... 3
4	94 Neil, Albert.....	8.....	2.....	Landowner's Son..... 3
4	100 J Neil, Adam.....	13.....	2.....	Owner..... 4
es	118 Neil, James.....	n 1/2 7.....	2.....	Owner..... 3
3	189 Neil, James.....	3.....	3.....	Joint Owner..... 3
3	190 Neil, Richard.....	3.....	3.....	Joint Owner..... 3

No. on Roll.	NAME.	Lot.	Concession.		P. O' Address
170	J Neil, James.....	s $\frac{1}{2}$ 8..... 3.....	Owner	3
173	J Neil, William.....	s $\frac{1}{2}$ 9..... 3.....	Tenant.....	3
4	J Oak, James..... 2..... 1.....	Owner & other premises	1
5	Oak, James, jr..... 2..... 1.....	Landowner's Son.....	1
6	Oak, William, A..... 2..... 1.....	Landowner's Son.....	1
1262	J O'Leary, Lewis..... 7.....	N. Boundary	Owner	8
1263	O'Leary, James..... 7.....	N. Boundary	Landowner's Son.....	8
267	J Quarry, Henry..... 3..... 4.....	Owner.....	8
240	Ryan, John.....	part 6..... 4.....	Owner.....	8
107	Ryan, Patrick..... 16..... 2.....	Owner.....	4
109	Ryan, Daniel..... 16..... 2.....	Landowner's Son.....	4
108	Ryan, Frank..... 16..... 2.....	Landowner's Son.....	4
21	J Shoults, Milton...	s $\frac{1}{2}$ 11 & 12..... 1.....	Owner.....	3
8	Sullivan, John..... 4..... 1.....	Owner.....	1
19	Simpson, James B.....	n $\frac{1}{2}$ 11..... 1.....	Owner.....	3
98	Simpson, John..... 11..... 2.....	Tenant.....	3
97	Simpson, Moses..... 10..... 2.....	Tenant.....	3
120	Simpson, James..... 11..... 2.....	Owner.....	3
99	J Simpson, Joseph..... 12..... 2.....	Owner.....	3
175	J Simpson, James..... 11..... 3.....	Owner.....	3
89	Simpson, George..... 6..... 2.....	Tenant.....	3
177	J Simpson, James B.....	n $\frac{1}{2}$ 13..... 3.....	Tenant.....	3
178	Simpson, John.....	s $\frac{1}{2}$ 13..... 3.....	Tenant.....	3
247	J Sutton, William..... 10..... 4.....	Owner.....	8
248	Sutton, Jonas..... 10..... 4.....	Landowner's Son.....	8
249	Sutton, James..... 10..... 4.....	Landowner's Son.....	8
14	J Treemer, Alexand'r..... 7..... 1.....	Tenant.....	3
11	Thompson, James.....	part 6..... 1.....	Owner.....	3
16	J Thompson, Thomas..... 9..... 1.....	Owner.....	3
237	Thompson, William..... 5..... 4.....	Owner.....	8
238	Thompson, Michael..... 5..... 4.....	Landowner's Son.....	8
728	Tod, Alexander.....	part 6..... 9.....	Owner.....	8
9	J Whalen, John..... 5..... 1.....	Tenant.....	3
29	J Williams, George..... 16..... 1.....	Owner.....	4
33	J Williams, William..... 18..... 1.....	Owner.....	4
110	Waistell, Patrick..... 17..... 2.....	Tenant.....	4

No. on Roll.

17

726

268

38

171

763

117

119

195

1292

764

PER

No. on Roll.

26

161

162

PART II.

PERSONS ENTITLED TO VOTE AT MUNICIPAL ELECTIONS ONLY.

No. on Roll.	NAME.	Lot.	Concession.		P. O. Address
17	Aitken, Ellen,.....	10.....	1.....	Joint Owner.....	3
726	Conning, Mary.....	5.....	9.....	Owner.....	8
268	Fogarty, Ellen.....	6.....	4.....	Owner.....	3
38	Moody, Eliza Ann.	part 13.....	1.....	Owner.....	3
171	Maguire, Margaret.....	n $\frac{1}{2}$ 9.....	3.....	Owner & other premises	3
763	Morgan, Mary J.....	n $\frac{1}{2}$ 14.....	9.....	Owner.....	9
117	Neil, Margaret.....	6.....	2.....	Owner.....	3
119	Simpson, Emily.....	10.....	2.....	Owner & other premises	3
195	Simpson, Catharine.....	n $\frac{1}{2}$ 13.....	3.....	Owner.....	3
1292	Laughlin, Margaret.....	s $\frac{1}{2}$ 8.....	N. Boundary	Owner.....	1
764	Waistle, Agnes.....	s $\frac{1}{2}$ 14.....	9.....	Owner.....	9

PART III.

PERSONS ENTITLED TO VOTE AT ELECTIONS TO THE LEGISLATIVE ASSEMBLY ONLY.

No. on Roll.	NAME.	Lot.	Concession.		P. O. Address
26	Bastard, Thomas.....	14.....	1.....	Wage Earner.....	4
161	Craig, John.....	2.....	3.....	Landholder's Son.....	1
162	Craig, Robert.....	2.....	3.....	Landholder's Son.....	1

Polling Sub-Division No. 2.

Comprising Lots No. 19, to the end of the First, Second and Third Concessions;
 Lots No. 21, to the end of the Fourth and Ninth Concessions; and Lots No.
 23, to the end of the Fifth, Sixth, Seventh and Eighth Concessions, E. C. R.

PART I.

PERSONS ENTITLED TO VOTE AT BOTH MUNICIPAL ELECTIONS AND ELECTIONS TO THE
 LEGISLATIVE ASSEMBLY.

No on Roll.	NAME.	Lot	Concession.		P. O. Address
50	J Bice, Ira.....	22.....	1.....	Tenant.....	4
79	Boyd, William ...	pt 31 ...	1.....	Owner.....	5
56	J Boyd, William ...	pt 31 ...	1.....	Tenant.....	5
67	Boyd, Henry.....	pt 32 & n $\frac{1}{2}$ 33 ..	1.....	Owner.....	20
153	J Bice, Lawrence ..	21.....	2.....	Owner&other premises.	4
126	J Bice, Artemus... .	22 & 23 ..	2.....	Owner&other premises.	4
48	Bice, Eli.....	21.....	1.....	Tenant.....	4
132	J Bennington, Wm..	26 & pt 27 ..	2.....	Owner.....	5
133	Bennington, Wm..	26.....	2.....	Landowner's Son ..	5
209	Black, Richard ..	pt 25 ..	3.....	Owner.....	5
276	J Banting, Thomas ..	24.....	4.....	Owner&other premises.	4
759	Banting, William ..	22.....	9.....	Landowner's Son ..	4
757	J Bradley, Samuel ..	21.....	9.....	Owner.....	9
405	J Brownley, Wesley	30.....	6 E.C.R.	Tenant.....	7
1370	J Blackwell, Benj ..	1 & 2 ..	Clandeboye.	Joint Owner.....	4
1371	Blackwell, Wesley	1 & 2 ..	Clandeboye.	Joint Owner.....	4
52	J Cunningham, Flane	ry. n $\frac{1}{2}$ 24 ..	1.....	Owner ..	4
53	Cunningham, Wm	s $\frac{1}{2}$ 24 ..	1.....	Owner ..	4
112	J Carter, George R.	19.....	2.....	Tenant.....	4
123	Carter, Richard...	19.....	2.....	Owner ..	4
113	Carter, Richard J.	19.....	2.....	Landowner's Son ..	4
124	J Carter, William...	20.....	2.....	Owner ..	4
123	J Cunningham, Jas.	pt 24 & n $\frac{1}{2}$ 25 ..	2.....	Owner ..	4
129	J Cunningham, Geo.	pt 24 ..	2.....	Owner ..	4
198	J Carter, Geo. W.	20.....	3.....	Owner&other premises.	4
199	Carter, Geo. E.	20.....	3.....	Landowner's Son ..	4
61	J Dauncey, Tassel ..	28.....	1.....	Owner ..	4
288	Donaldson, John...	30 & 31 ..	4.....	Owner ..	7
289	Donaldson, Andrew	30.....	4.....	Landowner's Son ..	7
769	Drought, William.	23.....	9.....	Owner ..	7
344	J Douglas, John ..	31.....	5 E. C. R.	Joint Owner.....	7
343	J Douglas, Peter ..	31.....	5 E. C. R.	Joint Owner.....	7
345	J Douglas, Duncan...	31.....	5 E. C. R.	Joint Owner ..	7
411	J Donaldson, John...	pt 32 ..	6 E. C. R.	Owner ..	7
476	J Dorman, Daniel ..	29.....	7 E. C. R.	Owner ..	7
471	J Dorman, Jeremiah	30.....	7 E. C. R.	Owner ..	7
473	J Dorman, Issac....	n $\frac{1}{2}$ 31 ..	7 E. C. R.	Owner ..	7

No on Roll.

278

216

217

218

1368

302

42

J

43

45

J

46

59

J

64

65

J

68

149

J

148

154

J

197

222

J

224

225

J

226

291

J

342

468

J

469

473

1274

4

4

4

4

4

4

4

4

4

4

78

4

4

4

4

4

4

4

4

4

4

4

4

No on Roll.	NAME.	Lot	Concession.		P. O. Address
278	J Elwood, William	25	4	Tenant	4
216	Farish, Andrew	30	3	Owner	5
217	Farish, John	30	3	Landowner's Son	5
218	Farish, James	30	3	Landowner's Son	5
1368	Flanigan, John	4	Clandeboye	Owner	4
302	Gibson, M.	25	4	Owner	5
42	J Hodgins, Robt R.	19	1	Owner	4
43	Hodgins, A. E.	19	1	Landowner's Son	4
45	J Hodgson, Robert	pt 20	1	Owner & other premises	4
46	Hodgson, Eslie	pt 20	1	Landowner's Son	4
59	J Henry, Andrew	27	1	Tenant	4
64	J Hoogins, Thos	n 1/2 30	1	Owner & other premises	5
65	J Henry, Wm. J.	s 1/2 30	1	Owner	20
68	Hicks, William	s 1/2 35	1	Tenant	20
149	J Harding, Robert	34	2	Joint Tenant	5
148	J Harding, Philip P.	34	2	Joint Tenant	5
154	J Harding, Robert	34	2	Owner	7
197	J Hodgson, Robert C	s 1/2 19	3	Owner	4
222	J Hughes, Albert	s 1/2 32 & 35	3	Owner	5
224	J Harding, Philip A	34	3	Owner	5
225	J Hutchinson, Joseph	35	3	Joint Owner	6
226	J Hutchinson, Thos.	35	3	Joint Owner	6
291	J Hughes, Edward	32	4	Owner	7
342	J Hughes, William	30	5 E. C. F	Owner	7
468	J Hotson, Alexander	28	7 E. C. R.	Owner	7
469	Hotson, Andrew	28	7 E. C. R.	Landowner's Son	7
473	J Hotson, John	s 1/2 31	7 E. C. R.	Owner	7
1274	J Hooper, Simon	5	Clandeboye	Tenant	4
1380	Johnson, Henry	5	Clandeboye	Owner	18
1377	Johnson, Thos. F.	90	Clandeboye	Owner	18
78	J Kelly, Samuel	27	1	Owner	4
125	Lantott, George	21	2	Tenant	4
139	J Lee, William J.	29	2	Tenant & other premises	5
206	J Lynn, Charles	s 1/2 24	3	Owner	5
271	Lewis, Abbott	22	4	Owner & other premises	4
272	Lewis, Thomas H.	22	4	Landowner's Son	4
273	Lewis, John F.	22	4	Landowner's Son	4
274	J Lewis, John	23	4	Tenant	4
1373	Lewis, Thomas	f 106, 91, 88, 139 & 20.	Clandeboye	Owner	4
351	Leitch, Robert	35	5 E. C. R.	Joint Owner	7
350	J Leitch, John	35	5 E. C. R.	J. Owner & other prem.	7

No. on Roll.	NAME.	Lot.	Concession.		P. O. Address
279	J McFarlane, George	26 & 27	4	Owner & other premises	7
281	McFarlane, Jas. L.	27	4	Landowner's Son	7
282	McFarlane, John W.	27	4	Landowner's Son	7
283	McFarlane, Geo. A.	27	4	Landowner's Son	7
284	J Marritt, Wesley	28	4	Owner	7
341	J Morton, Robert	29	5 E. C. R.	Owner	7
408	J Magary, Joseph	part 31	6 E. C. R.	Owner & other premises	7
417	McNaughton, John	30	6 E. C. R.	Owner	7
266	J Northgrave, Wm.	21	4	Owner	4
143	Ovens, Stewart	30, 31, 32 & 33	2	Owner & other premises	5
144	Ovens, John	32	2	Landowner's Son	5
146	Ovens, Hubert	32	2	Landowner's Son	5
145	Ovens, Stewart, jr	32	2	Landowner's Son	5
147	Ovens, Alfred P.	32	2	Landowner's Son	5
200	O'Neil, Henry	21	3	Owner	4
201	O'Neil, Lewis	21	3	Landowner's Son	4
205	J O'Neil, Henry	n $\frac{1}{2}$ 24	3	Owner	5
227	O'Neil, James	36	3	Joint Owner	6
228	O'Neil, Joseph	36	3	Joint Owner	6
72	J Patterson, William	pt 35	1	Owner & other premises	20
150	Patterson, John	35	2	Tenant	20
73	Patterson, Thos C.	pt 35	1	Landowner's Son	20
74	Patterson, Jas. W.	pt 35	1	Landowner's Son	20
1372	Porteous, Marsden	78	Clardeboye	Owner	4
410	Peters, Absalom	pt 32	6 E. C. R.	Owner & other premises	7
407	J Rosser, David	pt 31	6 E. C. R.	Owner	7
560	J Rosser, Thomas	30	8 E. C. R.	Joint Owner	7
561	Rosser, James	30	8 E. C. R.	Joint Owner	7
44	Smale, William	pt 20	1	Tenant	4
54	Seale, George	25 & 26	1	Owner	4
58	Seale, John	26	1	Landowner's Son	4
56	Seale, Benjamin	26	1	Landowner's Son	4
57	Seale, Joseph	26	1	Landowner's Son	4
135	Smith, James S.	pt 27 & 28	2	Owner & other premises	5
137	Smith, Alexand'r W.	28	2	Landowner's Son	5
152	Shiplay, George, sr	pt 36	2	Owner	20
202	J Smith, William	22 & 23	3	Tenant	4
214	Sntton, James	n $\frac{1}{2}$ 29	3	Owner & other premises	5
219	Stevenson, Wm.	31 & n $\frac{1}{2}$ 32	3	Owner	5
221	Stevenson, Geo. R.	31	3	Landowner's Son	5
347	J Shiplay, James	33	5 E. C. R.	Owner & other premises	7
346	Stewart, Archibald	32	5 E. C. R.	Owner	7
352	J Shiplay, George	36	5 E. C. R.	Owner & other premises	7
401	J Scott, Charles S.	28 & 29	6 E. C. R.	Owner	7
402	Scott, Walter	28	6 E. C. R.	Landowner's Son	7
403	Scott, John	28	5 E. C. R.	Landowner's Son	7

No. on Roll.

1366

1367

69
70

81

207

210

232

208

212

1378

No. on Roll.

47

301

80

PT

No. on Roll.

6

4

4

4

137

5

28

27

40

33

21

3

13

No. on Roll.	NAME.	Lot.	Concession.	P. O. Address
1366	Sutton, James.....	{ 16, 17, 18 ... & 19...	Clandeboye.	Owner 4
1367	Shoff, Daniel.....	{ 7, 8, 9, 11, 12, 13 30 31 & 32	Clandeboye.	Owner..... 4
69	Thompson, Wm, sr.....	34.....	1.....	Owner & other premises 20
70	Thompson, Wm.....	34.....	1.....	Landowner's Son..... 20
81	J Varley, William.....	s 1/2 33.....	1.....	Joint Owner..... 20
207	J Windsor, Hiram.....	n 1/2 25.....	3.....	Tenant 5
210	Windsor, James.....	n 1/2 25 & 26.....	3.....	Joint Owner..... 5
232	Windsor, George.....	pt 25.....	3.....	Owner..... 5
208	J Windsor, Darius.....	pt 25.....	3.....	Owner..... 5
212	J Windsor, George.....	n 1/2 28.....	3.....	Owner..... 5
1378	Windsor, Wesley.....	79.....	Clandeboye.	Owner..... 4

PART II.

PERSONS ENTITLED TO VOTE AT MUNICIPAL ELECTIONS ONLY.

No. on Roll	NAME.	Lot.	Concession.	P. O. Address
47	Cobley, Ann.....	part 19.....	1.....	Owner 4
301	Lewis Maria.....	23.....	4.....	Owner..... 4
80	Varley, Mary.....	s 1/2 33.....	1.....	Joint Owner..... 20

PART III.

PERSONS ENTITLED TO VOTE AT ELECTIONS TO THE LEGISLATIVE ASSEMBLY ONLY.

No. on Roll.	NAME.	Lot.	Concession.	P. O. Address
60	Carter, William.....	27.....	1.....	Householder..... 4
41	Colby, Robert.....	19.....	1.....	Householder..... 4
49	Clark, Andrew.....	21.....	1.....	Householder..... 4
1376	Campbell, Robert.....	90.....	Claudeboye.	Householder..... 4
138	Danly, George.....	28.....	2.....	Wage Earner..... 5
287	Dale, Thomas.....	part 29.....	4.....	Householder..... 7
277	McEwen, John.....	part 24.....	4.....	Householder..... 4
409	Nichols, William.....	part 32.....	6.....	Householder..... 7
353	Shaddock, James.....	part 36.....	5 E. C. R.	Wage Earner..... 7
204	Smith, Henry.....	22.....	3.....	Landowner's Son..... 4
348	Walker, William.....	33.....	5 E. C. R.	Wage Earner..... 7
1369	Walker, James.....	part 20.....	1.....	Wage Earner..... 4

Polling Sub-Division No. 3.

Comprising Lots No. 16 to 20, in the Fourth and Ninth Concessions; the whole of the Tenth, Eleventh, Twelfth and Thirteenth Concessions; and Lots No. 10 to 17, in the North Boundary.

PART I.

PERSONS ENTITLED TO VOTE AT BOTH MUNICIPAL ELECTIONS AND ELECTIONS TO THE LEGISLATIVE ASSEMBLY.

No. on Roll.	NAME.	Lot	Concession.	P. O. Address	
880	J. Amos, Joseph H.	17	12	Owner	
907	J. Amos, William	16	13	Owner & other premises	10
908	Amos, James E.	16	13	Landowner's Son	10
260	J. Bean, Charles	18	4	Owner	9
754	J. Bradley, John	19	9	Joint Owner	9
755	J. Bradley, Joshua	19	9	Joint Owner	9
801	Brown, George	7	10	Owner	9
804	Bloomfield Daniel	10	10	Owner	9
785	J. Brown, George	part 15	10	Owner & other premises	9
827	Brighton, John	part 13	11	Owner	9
833	Bice, John	part 15	11	Tenant	9
837	J. Bloomfield, John	16	11	Owner & other premises	9
838	Bloomfield, Alex	16	11	Landowner's Son	9
884	J. Bice, William	w 1/2 20	12	Owner & other premises	9
900	Boland, John	n 1/2 11	13	Joint Owner	18
780	Corbett, Nathaniel	pt 14	10	Owner	9
782	Corbett, Spearman	pt 14	10	Landowner's Son	9
786	Corbett, Nathaniel	pt 14	10	Landowner's Son	9
786	Corbett, George	pt 15	10	Tenant	9
793	J. Corbett, William L.	s 1/2 18, 19 & pt 20	10	Owner	9
812	J. Cockwill, James	5	11	Owner	9
828	Craven, Linwood	14	11	Owner	9
829	Craven, John	14	11	Landowner's Son	9
830	Craven, Thomas J.	14	11	Landowner's Son	9
888	Collins, Andrew	4	13	Owner	10
1271	Coughlin, Cornelius	11	N. Boundary	Joint Owner	19
1270	Coughlin, Bartholomew	11	N. Boundary	Joint Owner	19
1272	J. Coughlin, Daniel	12	N. Boundary	Owner	19
1278	Clark, William	pt 15	N. Boundary	Owner	19
779	J. Darling, William	13	10	Owner	9
809	J. Dauncey, William	3	11	Owner	9
810	Dauncey, William A.	3	11	Landowner's Son	9
840	J. Dixon, James	18	11	Owner	9
857	J. Doyle, Michael	9	12	Owner & other premises	9
858	Doyle, John	9	12	Landowner's Son	9
859	Doyle, Anthony	9	12	Landowner's Son	9
901	Doyle, James	12	13	Owner & other premises	10
1277	Dolehay, James	pt 15	N. Boundary	Owner	12

No. on Roll.
258
765
768
841
889
912
846
847
918
944
1279
773
816
821
822
835
845
849
850
874
855
864
891
1267
1268
1269
882
883
1273
264
265
805
789
790
854
856
876
852
853
263
262
753

No on Roll.	NAME.	Lot.	Concession.		P. O. Address
258	J. Ellwood, Thomas.	16.	4.	Owner	9
765	Ellwood, Thomas.	pt 16.	9.	Owner	9
768	J. Faulder, James.	3.	10.	Tenant	9
841	J. Faulder, Nicholas.	n 1/2 8.	11.	Owner	9
889	Flanigan, Patrick.	5.	13.	Owner	4
912	Flanigan, James.	6.	13.	Owner	4
846	Glen, James	s 1/2 20.	11.	Owner	9
847	Glen, William	s 1/2 20.	11.	Landowner's Son	9
918	J. Gilbert, William.	s 1/2 19.	13.	Owner	10
944	Gilbert, David.	n 1/2 19.	13.	Owner	10
1279	J. Glaven, Joseph.	16.	N. Boundary	Owner	12
773	J. Harris, James W.	7.	10.	Tenant	9
816	Hartton, William.	s 1/2 8 & n pt 9	11.	Owner	9
821	J. Hardy, William G	s 1/2 10 & 11.	11.	Owner	9
822	Hardy, William F.	11.	11.	Landowner's Son	9
835	Hardy, Robert	pt 15	11.	Owner & other premises	9
845	J. Hasket, John.	n 1/2 20.	11.	Owner	9
849	J. Hodgins, Henry.	3.	12.	Owner	10
850	Hodgins, H. Wm.	3.	12.	Landowner's Son	10
874	J. Hodgins, John.	4.	12.	Owner	10
855	Hamilton, John	7.	12.	Owner	9
864	J. Hardy, Andrew.	13.	12.	Tenant	10
891	J. Hartle, George.	6.	13.	Tenant	9
1267	J. Jones, Edward	10.	N. Boundary	Owner & other premises	19
1268	Jones, Wesley	10.	N. Boundary	Landowner's Son	19
1269	Jones, John J.	10.	N. Boundary	Landowner's Son	19
882	Keown, John.	19.	12.	Owner	10
883	Keown, James	19.	12.	Landowner's Son	10
1273	J. King, James	13.	N. Boundary	Owner	19
264	J. Lewis, Abbott jr.	e 1/2 20.	4.	Owner	9
265	J. Lewis, William	w 1/2 20.	4.	Owner	9
805	Lee, George sr.	11.	10.	Owner & other premises	9
789	J. Lewis, John.	pt. 16.	10.	Owner	9
790	J. Lewis George	17 & n 1/2 18.	10.	Owner	9
854	J. Lightfoot, John.	6.	12.	Tenant	9
856	J. Lightfoot, George.	8.	12.	Tenant	9
876	Lightfoot, Thomas	6 & 8.	12.	Owner & other premises.	19
852	J. Lewis, William.	5.	12.	Owner	9
853	Lewis, Thomas	pt 5.	12.	Tenant	9
263	J. Morgan, George H	19.	4.	Joint Owner	9
262	J. Morgan, Thomas.	19.	4.	Joint Owner	9
753	J. Morgan, Joshua.	18.	9.	Tenant	9

No. on Roll.	NAME.	Lot.	Concession.		P. O. Address
766	Morgan, Edward	18	9	Owner	9
803	Maguire, William	9	10	Owner	9
775	J. Maguire, Andrew	9	10	Tenant	9
813	J. Morley, Thomas	6	11	Owner	8
848	J. McMurry, Thomas	21	11	Owner	9
960	McKenzie, William	10	12	Owner	9
863	Mawson Thomas	12	12	Tenant	10
885	J. Mawson, John	e ½ 20 & 21	12	Owner	7
886	J. McDonald, Laugh'n	n ½ 3	13	Owner & other premises	12
915	J. Morley, William	18	13	Owner & other premises	9
916	Morley, John	18	13	Landowner's Son	10
895	O'Leary, James	9	13	Owner	9
897	O'Leary, George	9	13	Landowner's Son	10
909	J. O'Neil, William L.	17	13	Owner	10
910	O'Neil, Silas	17	13	Landowner's Son	10
1274	J. O'Brien, Jeremiah	14 & c ½ 15	N. Boundary	Owner	19
1275	O'Brien, Cornel's J	14	N. Boundary	Landowner's Son	19
769	J. Pickering, John	4	10	Owner	9
770	Pickering, George	4	10	Landowner's Son	9
771	J. Patrick, John	5 & 6	10	Owner	9
811	J. Pedlar, James	4	11	Owner	19
825	J. Pierce, William	s ½ 12 & n ½ 13	11	Owner & other premises	9
842	Pierce, Moses	s ½ 13	11	Owner	9
831	J. Pierce, Moses	pt 15	11	Owner & other premises	9
862	J. Prest, Marwood	11	12	Owner	9
878	Pearson, George	12	12	Owner & other prem	9
890	J. Pickering George	pt 5	13	Tenant	10
914	Rowe, William	13	13	Owner	9
832	Richardson, John	pt 15	11	Owner	9
839	J. Ryan, Edward	17	11	Owner	9
750	J. Slack, Edward	pt 16	9	Owner & other premises	9
774	J. Steeper, David	8	10	Tenant & other premises	9
783	Slater, George	pt 14	10	Owner	9
807	J. Sholdice, Anthony	pt 15	10	Owner	9
796	Stewartson, George	pt 20	10	Owner	9
797	J. Shipley, George	pt 20, 21 & 22	10	Owner	9
814	J. Sholdice, Joseph	7	11	Owner	8
834	J. Seili, Robert	part 15	11	Owner	9
844	Smith, Amasa	19	11	Tenant	9
892	J. Scott, George	7	13	Owner	9
893	Scott, William	7	13	Landowner's Son	9
894	J. Scott, Samuel	8	13	Owner & other premises	9
800	J. Thompson, Gunt	3	10	Owner	9
778	Thompson, John A	12	10	Tenant	9
749	Watson, John	pt 16	9	Tenant & other premises	9
751	Walter W. Hiron	17	9	Owner	9

No. on Roll.	NAME.	Lot.	Concession.		P. O. Address
752	Windsor, Joseph.	17	9	Landowner's Son.	9
756	WITHERSPOON, Jos.	20	9	Owner & other premises.	9
851	Wasnidge, Henry.	4	12	Tenant.	10
823	Wasnidge, Joseph.	12	11	Owner.	10
866	Watson, Richard.	14 & 15	12	Owner.	9
870	Watson, Thomas S.	15	12	Landowner's Son.	9
868	Watson, Robert J.	15	12	Landowner's Son.	9
869	Watson, John R.	15	12	Landowner's Son.	9
881	White, James.	18	12	Owner.	9
902	Watson, Alexander	13	13	Tenant.	9
905	Watson, James R.	14	13	Landowner's Son.	9
906	Watson, Mark	15	13	Landowner's Son.	9

PART II.

PERSONS ENTITLED TO VOTE AT MUNICIPAL ELECTIONS ONLY.

No. on Roll.	NAME.	Lot.	Concession.		P. O. Address
261	Morgan, Hannah.	19	4	Joint Owner.	4
896	O'Leary, Margaret	9	13	Joint Owner.	10
808	Sholdice, Susan	pt 15	10	Owner.	9
903	Watson, Elizabeth	14 & 15	13	Owner.	9

PART III.

PERSONS ENTITLED TO VOTE AT ELECTIONS TO THE LEGISLATIVE ASSEMBLY ONLY.

No. on Roll.	NAME.	Lot.	Concession.		P. O. Address
786	Gilbert, John	pt 15	10	Householder.	9
861	Torrance, John	10	12	Householder.	9

Polling Sub-Division No. 4.

Comprising Lots, No. 1 to 27, in the Fifth, Sixth, Seventh and Eighth Concessions, East of the Centre Road.

PART I.

PERSONS ENTITLED TO VOTE AT BOTH MUNICIPAL ELECTIONS AND ELECTIONS TO THE LEGISLATIVE ASSEMBLY.

No. on Roll.	NAME.	Lot.	Concession.	P. O. Address
340	Allan, Mr.	n $\frac{1}{2}$ 24.5 E.C.R.	Owner.....
434	Armstrong, Adam.....	9.....	.7 "	Owner & other premises
435	Armstrong, Robert.....	9.....	.7 "	Landowner's Son.....
436	Armstrong, John.....	9.....	.7 "	Landowner's Son.....
437	Armstrong, John.....	10.....	.7 "	Owner & other premises
438	Armstrong, Samuel.....	10.....	.7 "	Landowner's Son.....
453	J. Alexander, Robert.....	21.....	.7 "	Owner.....
459	J. Alexander, George.....	w $\frac{1}{2}$ 22.....	.7 "	Owner.....
524	Austin, Thomas.....	14.....	.8 "	Owner.....
329	J. Black, George.....	19.....	.5 "	Owner.....
335	J. Bowman, Hugh.....	w $\frac{1}{2}$ 27 & 28.....	.5 "	Owner.....
336	J. Bowman, John.....	e $\frac{1}{2}$ 27.....	.5 "	Owner.....
463	Brown, Thomas.....	25 & 26.....	.7 "	Owner.....
464	Brown, John.....	25.....	.7 "	Landowner's Son.....
464	Brown, George.....	25.....	.7 "	Landowner's Son.....
503	J. Burgess, John.....	17.....	.8 "	Owner.....
529	Bice, Gilbert.....	27.....	.8 "	Owner & other premises
530	Bice, Jesse.....	27.....	.8 "	Landowner's Son.....
531	Bice, Walter.....	27.....	.8 "	Landowner's Son.....
361	Curts, George.....	e $\frac{1}{2}$ 2 & 3.....	.6 "	Tenant.....
376	Charlton, John.....	10 & w $\frac{1}{2}$ 11.....	.6 "	Owner.....
377	Charlton, John, jr.....	10.....	.6 "	Landowner's Son.....
379	Charlton, Edward.....	10.....	.6 "	Landowner's Son.....
378	Charlton, George.....	10.....	.6 "	Landowner's Son.....
453	Cameron, John R.....	14.....	.7 "	Joint Owner.....
454	Cameron, Samuel.....	14.....	.7 "	Joint Owner.....
455	Cameron, Andrew.....	14.....	.7 "	Joint Owner.....
456	J. Campbell, Colin.....	18.....	.7 "	Owner.....
449	J. Campbell, Alexan'r.....	19.....	.7 "	Owner.....
450	J. Cassidy, John J.....	20.....	.7 "	Tenant.....
491	Cathro, Alexander.....	10.....	.8 "	Owner.....
490	Cathro, Samuel.....	8.....	.8 "	Owner.....
484	Cathro, John H.....	7.....	.8 "	Owner.....
487	Cathro, Albert.....	10.....	.8 "	Tenant.....
462	Drummond, John D.....	24.....	.7 "	Owner.....
489	J. Daley, David.....	e $\frac{1}{2}$ 5.....	.8 "	Owner.....
303	Fussel, Frank.....	2.....	.5 "	Owner.....
397	J. Fraser, Alexander.....	24 & 25.....	.6 "	Owner.....
439	Foster, Joseph.....	7.....	.7 "	Owner.....
431	Foster James.....	7.....	.7 "	Landowner's Son.....

No. on Roll.
 297
 306
 388
 427
 428
 447
 440
 445
 485
 299
 315
 310
 316
 317
 325
 334
 369
 370
 367
 372
 383
 334
 358
 359
 360
 474
 488
 498
 497
 522
 523
 477
 512
 513
 395
 418
 419
 451
 429
 482
 489
 520

No. on Roll.	NAME.	Lot.	Concession.		P. O. Address
297	Gillis, D.	4	5 E. C. R.	Owner	7
366	J. Geoghan, James	6	"	Owner	14
388	J. Glen, Walter	16	6	Owner	7
427	J. Godkin, John	5	7	Owner	11
428	Godkin, John J.	5	7	Landowner's Son	14
447	Graham, John	17	7	Joint Owner	7
446	Graham, James	17	7	Joint Owner	7
445	Graham, Hugh	17	7	Joint Owner	7
485	J. Graham, William	8	8	Tenant	11
299	Harcus, George	e 1/3 5	5	Owner & other premises	11
315	Harner, Charles	w 1/2 12	5	Owner & other premises	7
316	Harner, Samuel	12	5	Landowner's Son	7
317	Harner, William	e 1/3 12	5	Owner	7
323	J. Henderson, Rod'k	15	5	Owner	7
334	J. Harrison, John	n 1/3 24	5	Tenant	7
369	J. Hislop, Robert	e 1/2 7 & 8	6	Owner	11
370	Hislop, Adam	8	6	Landowner's Son	7
367	Hislop John	w 1/2 7 & 9	6	Owner	11
372	Hislop, Robert	9	6	Landowner's Son	7
383	J. Holland, Edward	pt 12	6	Owner	7
384	Holiand, Charles	pt 12	6	Landowner's Son	7
358	J. Hainss, Robert	w 1/3 27	6	Owner & other premises	11
359	Haines, William	w 1/2 L	6	Landowner's Son	14
360	Haines, Thomas	w 1/2 2	6	Landowner's Son	14
474	Harrison, Frederick	pt 1	8	Owner	7
488	Hey, Shekleton	3	8	Owner & other premises	7
498	Harvey, Donald	14	8	Joint Tenant	10
497	J. Harvey, Daniel	14	8	J. Tenant & other prem	10
522	J. Hindmarsh, George	25 & 26	8	Owner & other premises	7
523	J. Hindmarsh, Thos	27	6	Joint Owner	7
477	Jones, William	3	8	Tenant	7
512	Jones, Issac, sr.	pt 21	8	Joint Owner	7
513	J. Jones, Issac, jr.	pt 21	8	Joint Owner	7
432	Kennedy, David	8	7	Owner	11
432	Kennedy, David	8	7	Landowner's Son	11
492	Keown, Thomas	11	8	Owner	7
499	Kelly, Thomas	15	8	Owner	10
505	J. Keown, John	n 1/2 18	8	Owner	10
504	J. Keown, Robert	s 1/2 18	8	Tenant	10
395	J. Lynn, Henry	22	6	Owner	7
418	J. Lake, Henry	pt 1	7	Owner	14
419	Lake, William H.	pt 1	7	Landowner's Son	14
451	Low, Francis	6	7	Owner	18
429	Low, Albert J.	6	7	Tenant	11
482	J. Low, Nevin	6	8	Owner	11
483	Low, William	6	8	Landowner's Son	11
520	J. Lintott, William	24	8	Owner	7

ghth Conces-

IONS TO THE

P. O. Address

2

11

11

11

7

11

7

7

7

7

7

7

7

7

7

7

7

7

7

10

7

7

7

7

7

7

7

7

7

7

7

7

7

7

7

7

11

18

11

11

11

7

14

14

18

11

11

11

11

11

No. on Roll.	NAME.	Lot.	Concession.	P. O. Address
292	J Mathers, Albert...	w $\frac{1}{2}$ 1.	5 E. C. R.	Owner..... 14
293	J Mathers, Henry...	e $\frac{1}{2}$ 1.	.5	Owner..... 14
298	J Mackey, Charles...	w $\frac{1}{2}$ 5.	.5	Tenant & other premises 14
306	J McDonald, John...	.6.	.5	Owner..... 7
308	J McKay, John F.7.	.5	Owner..... 7
318	J McKenzie, Angus...	.13.	.5	Owner..... 7
320	McKenzie, Alex.....	.13.	.5	Landowner's Son..... 7
319	McKenzie, John.....	.13.	.5	Landowner's Son..... 7
321	J McKenzie Donald...	.14.	.5	Owner..... 7
322	McKenzie, John.....	.14.	.5	Landowner's Son..... 7
324	J McLean, Neil.....	.16.	.5	Owner..... 7
325	McIntyre, John.....	.17.	.5	Owner..... 7
326	McIntyre, Donald...	.17.	.5	Landowner's Son..... 7
327	J McIntyre, Hugh...	w $\frac{1}{2}$ 18.	.5	Owner..... 7
304	McEachen, Rod'k...	w $\frac{1}{2}$ 3.	.5	Owner..... 14
338	J McLeilan, Finley...	e $\frac{1}{2}$ 18.	.5	Owner..... 7
330	J McPherson, John...	.20.	.5	Owner..... 7
365	Mathers, Harvey...	.3.	.6	Tenant & other premises 14
363	J Mackey, Dennis...	.4.	.6	Owner..... 11
364	Mackey, Ralph.....	.4.	.6	Landowner's Son..... 11
394	J McAlpine, Neil...	.21.	.6	Owner..... 7
399	J Morton, George...	.26.	.6	Tenant..... 7
400	Morton, John.....	.26.	.6	Landowner's Son..... 7
401	Morton, James.....	.27.	.6	Tenant..... 7
461	J McEwen, James...	.23.	.7	Owner & other premises 7
460	J McEwen, Neil.....	e $\frac{1}{2}$ 22.	.7	Owner..... 7
465	Morton, James sr...	.27.	.7	Owner..... 7
467	Morton, George...	.27.	.7	Landowner's Son..... 7
466	Morton James jr...	.27.	.7	Landowner's Son..... 7
506	J McRann, Samuel...	w $\frac{1}{2}$ 19.	.8	Tenant..... 7
507	McRann, James...	w $\frac{1}{2}$ 19.	.8	Landowner's Son..... 7
515	J McMurtry, James...	pt 22.	.8	Owner..... 7
516	McEwen, Robert...	pt 22 & w $\frac{1}{2}$ 23.	.8	Owner..... 7
518	McEwen, William...	w $\frac{1}{2}$ 23.	.8	Landowner's Son..... 7
519	McEwen, James...	e $\frac{1}{2}$ 23.	.8	Owner..... 7
421	J Nichol, James....	w $\frac{1}{2}$ 2.	.7	Owner..... 14
422	Nichol, John.....	w $\frac{1}{2}$ 2.	.7	Landowner's Son..... 14
509	O'Neil, John H.	pts 19 & 20.	.8	Tenant..... 7
310	J Prest, Thomas....	pt 9.	.5	Owner..... 7
339	J Pedler, Josiah...	.19.	.5	Owner..... 7
313	J Robinson, James...	.11.	.5	Joint Owner..... 7
314	J Robinson, Benj.11.	.5	J't Owner & other prem 7
387	J Robinson, David...	.15.	.6	Tenant & other premises 7
386	Robinson, Stephen...	.14.	.6	Owner..... 7
396	J Rees, Thomas.....	.23.	.4	Owner & other premises 7
442	Robinson, Robert...	.14.	.7	Tenant..... 7
493	Robinson, Andrew...	.12 & 13.	.8	Owner..... 10
500	J Robinson, John...	w $\frac{1}{2}$ 16.	.8	Owner..... 10

No. on Roll.	NAME.	Lot	Concession.	P. O. Address
495	Robinson, Wm H.	12 & 13.	.8 n	Landowner's Son..... 10
495	Robinson, Joseph P.	12 & 13.	.8 n	Landowner's Son..... 10
331	Stewart, John D.	21.	.5 n	Owner..... 7
332	Shiple, William	22.	.5 n	Owner..... 7
333	Stewart, Archibald	23.	.5 n	Owner..... 7
355	Schrau, Jeremiah	e $\frac{1}{2}$ 1.	.6 n	Owner & other premises. 14
354	Schrau, Walter	w $\frac{1}{2}$ 1.	.6 n	Owner..... 14
356	Schrau, Timothy	1.	.6 n	Landowner's Son..... 14
357	Schrau, Ezra	e $\frac{1}{2}$ 1.	.6 n	Landowner's Son..... 14
390	Smith, Jacob	17.	.6 n	Owner..... 7
391	Stewart, Archibald	18 & 19.	.6 n	Owner..... 7
481	Sellars, Richard	e $\frac{1}{2}$ 5.	.8 n	Tenant..... 11
328	Tweddle, Richard	e $\frac{1}{2}$ 18.	.5 n	Tenant..... 7
355	Tweddle, John	13.	.6 n	Tenant..... 7
443	Tweddle, Robson	15.	.7 n	Owner & other premises 7
439	Tweddle, Wilham	11.	.7 n	Owner & other premises 7
452	Tweddle, William	13.	.7 n	Owner & other premises 7
514	Torrance, David	pt 21.	.8 n	Owner..... 7
312	Vejtch, John	pt 9 & 10.	.5 n	Owner..... 7
426	Varley, Mathew	4.	.7 n	Owner..... 11
294	Welsh, William H.	2.	.5 n	Tenant..... 14
413	West, Samuel	15.	.6 n	Owner..... 2
440	Wilson, John	12.	.7 n	Owner..... 2
501	Williams, Robert	e $\frac{1}{2}$ 16.	.8 n	Owner..... 10
511	Wilson, Thomas	pt 20.	.8 n	Owner..... 7

PART II.

PERSONS ENTITLED TO VOTE AT MUNICIPAL ELECTIONS ONLY.

No. on Roll.	NAME.	Lot.	Concession.	P. O. Address
502	Burgess, Mary	pt 17.	8 E. C. R.	Owner..... 10
309	Campbell, Margaret	8.	.5 n	Owner..... 7
457	Cassidy, Elizabeth	20.	.7 n	Owner..... 7
486	Eskine, Jane	9.	.8 n	Owner..... 11
414	Morton, Ellen	26.	.6 n	Owner..... 7
526	McRann Ellen	w $\frac{1}{2}$ 19.	.8 n	Owner..... 10

PART III.

PERSONS ENTITLED TO VOTE AT ELECTIONS TO THE LEGISLATIVE ASSEMBLY ONLY.

No. on Roll.	NAME.	Lot.	Concession.	P. O. Address
389	Gilbert, Thomas	16.	6 E. C. R.	Wage Earner..... 7
305	Hays, William	pt 6.	.5 n	Householder..... 7
300	McGuffin, Alex.	pt 5.	.5 n	Householder..... 14

Polling Sub-Division No. 5.

Comprising Lots No. 18 to 27, in the North Boundary, and the whole of the Fourteenth, Fifteenth, Sixteenth Seventeenth and Eighteenth Concessions.

PART I.

PERSONS ENTITLED TO VOTE AT BOTH MUNICIPAL ELECTIONS AND ELECTIONS TO THE LEGISLATIVE ASSEMBLY.

No. on Roll.	NAME.	Lot.	Concession.		P. O. Address
1011	Amos, John J.	15	16	Owner	11
968	Allison, James	9 & 10	15	Owner	11
1024	Amos, William T.	pt 16	16	Owner	11
1312	Appleton, Thomas	pt 27	N. Boundary	Owner	12
931	Boland, Patrick	n $\frac{1}{2}$ 10 & s $\frac{1}{2}$ 11	14	Owner & other premises	10
937	Brown, William	s $\frac{1}{2}$ 12	14	Owner & other premises	10
941	Burkley Patrick	15	14	Tenant	10
971	Baynton, Thomas E	e $\frac{1}{2}$ 11	15	Owner	11
981	Baynton, Robert	13	15	Owner	10
982	Brown Frederick	pt 15	15	Tenant	10
1023	Beirnes, Robert	pt 16	16	Owner	11
1005	Baldwin, Henry	11	16	Owner	11
1047	Bowser, John	s $\frac{1}{2}$ 5	17	Owner	12
1310	Baynham, George	pt 27	N. Boundary	Owner	12
1289	Breen, Patrick	22	N. Boundary	Owner	12
1026	Craig, David J.	pt 16	16	Tenant	11
1285	Coughlin, Timothy	19	N. Boundary	Owner	12
1079	Cafaro, Sannel	pt 15	17	Owner	18
1294	Carey, Thomas	pt. 24	N. Boundary	Owner	12
1303	Doyle, James F.	25	N. Boundary	Owner	12
1001	Darling, James	8	16	Owner	11
1075	Durr, John	s $\frac{1}{2}$ 13	18	Owner	11
1056	Erskine, Daniel	pt 15	17	Owner & other premises	11
1061	England, William	s $\frac{1}{2}$ 4 & n $\frac{1}{2}$ 5	18	Owner	12
943	Fraser, William	pt 15	14	Owner	10
922	Flanigan, Patrick	s $\frac{1}{2}$ 5	14	Owner	4
950	Gibson, Samuel	pt 16	14	Landowner's Son	10
951	Gibson, James	pt 16	14	Landowner's Son	10
952	Gibson, George	pt 16	14	Landowner's Son	10
954	Gibson, Joseph	17	14	Owner	10
1614	Greenlee, Samuel	pt 4	16	Joint Owner	10
1008	Glendinning, Geo.	13	16	Owner	11
1043	Glendinning, John	n $\frac{1}{2}$ 11	17	Owner	11
1044	Glendinning, Wm	s $\frac{1}{2}$ 11	17	Owner	11

No. on Roll.	NAME.	Lot.	Concession.	P. O. Address
922	J Hardy, John W.	s ½ 10.	14.	Owner 9
988	J Hogan, Michael.	3.	16.	Joint Owner..... 12
989	Hogan, Patrick.	3.	16.	Joint Owner..... 12
990	Hogan, Edward.	3.	16.	Joint Owner..... 12
1010	J Harris, Charles.	14.	16.	Owner..... 11
1017	Hodgins, Adam H.	pt 16.	16.	Tenant..... 11
1032	J Hodgins, Mansel.	6.	17.	Owner..... 12
1033	Hodgins, Elgin.	6.	17.	Landowner's Son..... 12
1291	Hall, John.	pt 24.	N. Boundary	Owner..... 12
1293	Hall, Patrick.	pt 24.	N. Boundary	Tenant..... 12
973	J Johnson, George T.	14.	15.	Owner & other premises 10
1029	J Johnson, Thomas.	4.	17.	Owner..... 12
1082	Johnson, Isaac.	6.	18.	Joint Owner..... 12
1081	Johnson, John.	6.	18.	Joint Owner..... 12
1064	J Johnson, Henry.	6.	18.	Tenant..... 12
1080	Jones, Francis.	3.	18.	Owner..... 4
927	J Lewis, Isaac.	n ½ 8.	14.	Owner..... 10
1051	Londsborough, Ed.	13.	17.	Owner..... 11
1052	Londsborough, Wm.	14.	17.	Landowner's Son..... 11
1074	J Londsborough, Sam.	½ 13.	18.	Owner..... 11
1063	J Laughlin, Isaac.	s ½ 5.	18.	Owner & other premises 11
1083	J Lindsay, Robert.	7.	18.	Owner..... 11
1072	J Laming, Frederick.	11.	18.	Tenant..... 11
1301	Lynch, Jeremiah.	w ½ 24.	N. Boundary	Owner..... 12
1302	Lynch, John.	w ½ 24.	N. Boundary	Landowner's Son..... 12
1326	Lannon, Robert.	pt 24.	N. Boundary	Owner..... 12
919	J McIllhargy, Arch'd.	3.	14.	Owner & other premises 12
923	J Morisey, Augustine.	6.	14.	Tenant..... 12
929	J McEachen, Angus.	n ½ 9.	14.	Owner..... 10
933	McPhee, Archibald.	n ½ 11.	14.	Joint Owner..... 10
953	J McRann, William.	pt 16.	14.	Owner & other premises. 10
956	J McDonald, John.	3.	15.	Owner..... 12
1007	J Morgan, Edward.	12.	16.	Owner..... 11
1046	J McVicar, John.	16.	16.	Owner & other premises 11
1039	Munroe, Archibald.	10.	17.	Joint Owner..... 11
1040	J Munroe, Archibald.	10.	17.	Joint Owner..... 11
1041	J Munroe, Elijah.	10.	17.	Joint Owner..... 11
1069	J Mawson, William.	9.	18.	Tenant..... 11
1296	McCarthy, John.	pt 24.	N. Boundary	Tenant..... 12
1287	McDonough, Thos.	pt 20.	N. Boundary	Tenant..... 12
955	J Neil, Richard.	18.	14.	Owner..... 10
1038	J Neil, John.	9.	17.	Owner..... 11
962	J O'Horo, Richard.	6.	15.	Owner..... 10
963	J O'Horo, John.	7.	14 & 15.	Owner..... 10
964	O'Horo, Richard.	7.	15.	Landowner's Son..... 10
965	O'Horo, Mathew.	7.	15.	Landowner's Son..... 10

ole of the Four-
concessions.

CTIONS TO THE

P. O.
Ad-
dress

er premises 10
er premises 10

11
12

er premises 11
12

s Son 10
s Son..... 10
s Son..... 10

10
4

11
11
11
11

No. on Roll.	NAME.	Lot.	Concession.	P. of Address
1295	O'Leary, Arthur	pt 24	N Boundary	Owner..... 12
776 948	Pumphry, Joseph	pt 16	14	Tenant..... 10
958	Paton, Thomas	5	15	Owner..... 12
960	Paton, Thomas	5	15	Landowner's Son..... 12
959	Paton James	5	15	Landowner's Son..... 12
961	Paton, Robert	5	15	Landowner's Son..... 12
936	Paterson, Robert H	n 1/2 12	14	Owner..... 10
983	Paterson, John	pt 15	15	Owner..... 10
997	Potter, Bielby	7	16	Owner & other premises..... 12
998	Potter, Stephen	7	16	Landowner's Son..... 12
999	Potter, William	7	16	Landowner's Son..... 12
1000	Potter, Rodger	7	16	Landowner's Son..... 12
1018	Patterson, Wm. H	pt 16	16	Owner..... 11
1027	Penrice, William	n 1/2 3	17	Owner & other premises..... 12
1028	Penrice, John	s 1/2 3	17	Owner..... 12
1035	Potter, John	s 1/2 7	17	Owner..... 12
1050	Pearson, Thomas sr	pt 12	17	Owner..... 11
1049	Pearson, Thomas jr	s 1/2 12	17	Owner..... 11
1048	Pearson, William H	12	17	Owner..... 11
1045	Pearson, Samuel	n 1/2 12	17	Tenant..... 11
1016	Quarry, Benjamin	e 1/2 10	16	Owner..... 1
1290	Quarry, John	23	N Boundary	Owner..... 12
946	Ryan, Martin	6	14	Owner..... 12
994	Reid, John	pt 4 & 5	16	Owner..... 11
1003	Robotham, George	w 1/2 10	16	Owner..... 11
1021	Ross, James	pt 16	16	Owner..... 11
1037	Reeder, John	s 1/2 8	17	Owner..... 11
1068	Reeder, Moses	s 1/2 8	18	Owner..... 11
1084	Reid, Robert	s 1/2 10	18	Owner..... 11
1076	Reid, William	pt 14	18	Owner..... 11
1077	Reid, John	pt 14	18	Owner & other premises..... 11
1283	Regan, Mathew	18	N Boundary	Landowner's Son..... 12
1284	Regan, Patrick	18	N Boundary	Landowner's Son..... 12
1304	Reid, John	26	N Boundary	Owner..... 12
1306	Reid, Lewis	26	N Boundary	Landowner's Son..... 12
1305	Roland, William	26	N Boundary	Landowner's Son..... 12
1309	Robinson, Thomas	pt 27	N Boundary	Owner..... 12
1307	Rowland, Thomas	e 1/2 27	N Boundary	Owner..... 12
942	Saunders, John	pt 15	14	Owner..... 10
947	Saunders, George	pt 15	14	Owner..... 10
975	Smith William	15	15	Owner..... 10
1019	Smith, Alexander	pt 16	16	Owner & other premises..... 11
1020	Smith, Alexander F	pt 16	16	Landowner's Son..... 11
1030	Smithers, William	n 1/2 5	17	Owner..... 12
1055	Smith David G	e pt 15	17	Tenant..... 11
1054	Smith, Wm. H	14	17	Landowner's Son..... 11
1060	Smithers, Thomas	n 1/2 4	18	Owner..... 11
1071	Steeper, Henry	s 1/2 10	18	Tenant..... 11

No. on Roll.

1313

1311

938

940

967

991

995

996

1015

1036

1066

957

979

928

984

986

987

1299

1073

No. on Roll.

949

1297

934

773 1004

1298

1282

1300

1308

1053

No. on Roll.	NAME.	Lot.	Concession.		P. O. Address
1313	J Steeper, John	pt 27	N. Boundary	Owner	12
1311	Shaddock, Thomas	pt 27	N. Boundary	Owner	12
938	J Tweedle, George	pt 13	14	Owner	10
940	J Tweedle, Richard	14	14	Owner & other premises	10
967	Torrance, John	s 1/2 8	15	Owner	10
991	Thompson, John	pt 4	16	Owner	12
995	J Thompson, Albert	n 1/2 6	16	Tenant	12
996	J Thompson, Robert	s 1/2 6	16	Owner	12
1015	J Thompson, Samuel	n 1/2 6	13	Owner	12
1036	J Thompson, Thomas	n 8	17	Owner & other premises	11
1066	Turner, John	n 1/2 8	18	Owner	11
957	J Wright, William	4	14 & 15	Tenant & other premises	10
979	Wright, James	4	14 & 15	Owner	18
928	J Wasnidge, William	s 1/2 8	14	Owner	10
984	Weir, William	pt 16	15	Owner & other premises	10
986	J Williams, Richard	17	15	Owner	10
987	Williams, John	17	15	Landowner's Son	10
1299	Warren, William	pt 24	N. Boundary	Tenant	12
1073	J Young, William	12	18	Owner	11

PART II.

PERSONS ENTITLED TO VOTE AT MUNICIPAL ELECTIONS ONLY.

No. on Roll.	NAME.	Lot.	Concession.		P. O. Address
949	Gibson, Ann	16	14	Owner	10
1297	Laughlin, Margaret	pt 24	N. Boundary	Owner	12
934	McPhec, Martha	n 1/2 11	14	Joint Owner	15
1004	Patching, Isabel	e 10	13	Tenant	10
1298	Quinlan, Mary	e pt 24	N. Boundary	Owner	12
1282	Regan, Hannah	w 1/2 17 & 18	N. Boundary	Owner	12
1300	Ryan, Mary	pt 24	N. Boundary	Owner	12
1308	Steeper, Margaret	pt 27	N. Boundary	Owner	12
1053	Smith, Hannah	14	17	Owner	11

PART III.

PERSONS ENTITLED TO VOTE AT ELECTIONS TO THE LEGISLATIVE ASSEMBLY ONLY.

No. on Roll.	NAME.	Lot	Concession.	P. O. Address
1042	Babcock, John...	10.....	17.....	Wage Earner..... 11
925	Morrisey, Augustus	6.....	14.....	Landholder's Son..... 12
924	Morrisey, Thomas	6.....	14.....	Landholder's Son..... 12
1022	McMorris, William	pt 16.....	16.....	Wage Earner..... 11
1059	Paton, Andrew...	3.....	18.....	Householder.. 12
977	Reeder, Peter...	pt 15.....	15.....	Householder.. 10
1067	Reeder Morland..	s $\frac{1}{2}$ 8.....	18.....	Householder.. 11
976	Smith, Robert....	pt 15.....	15.....	Householder.. 10

Comp

PERSO

No. on Roll.

605
666
1259
1380558
559
590
591
647
693718
574
581
635
639
646554
555
568
576
577
596
634
616
619
620
621
625
626
659540
545
552
551
589
588
606
623
636
653

Polling Sub-Division No. 6.

Comprising the whole of the Fifth, Sixth, Seventh and Eighth Concessions, W. C. R., and the Twenty-seventh and Twenty-eighth Concessions.

PART I.

PERSONS ENTITLED TO VOTE AT BOTH MUNICIPAL ELECTIONS AND ELECTIONS TO THE LEGISLATIVE ASSEMBLY.

EMELY ONLY.

	P. O. Ad- dress
.....	11
Son.	12
Son.	12
.....	11
.....	12
.....	10
.....	11
.....	10

No. on Roll.	NAME.	Lot.	Concession.		P. O. Ad- dress
605	Arnold, John.....	w 1/2 18...	.5 W.C.R.	Owner.....	14
666	J Arrand, Charles...	n 1/2 15...	.7 " ..	Owner&other premises.	14
1259	Arnold, John.....	.4.....	.27.....	Owner.....	14
1380	Allan, George W. {	1 to 22 1 to n 1/2 10	Aux Seuble & other premises 23	Canada Company Agent	2
558	J Bristow, William...	s 1/2 11...	.5 W.C.R.	Owner.....	14
559	Bristow, Arthur...	s 1/2 11...	.5 " ..	Landowner's Son.....	14
590	J Bullock, James...	23.....	.5 " ..	Joint Owner.....	14
591	J Bullock, Thomas...	23.....	.5 " ..	Joint Owner.....	21
647	J Baynton, George W	s 1/2 5.....	.7 " ..	Owner.....	14
693	J Barrett, John.....	.9.....	.8 " ..	Tenant.....	13
718	J Curts, Henry.....	20.....	.8 " ..	Tenant.....	13
574	J Curtis, George.....	15.....	.5 " ..	Owner.....	14
581	J Currie, Peter.....	e 1/2 18.....	.5 " ..	Landowner's Son.....	14
635	J Curts, George.....	pt 21 & pt 22	.6 " ..	Owner.....	14
639	J Conner, William H	w 1/2 1.....	.7 " ..	Tenant.....	14
646	J Carter, William A.	4.....	.7 " ..	Owner & other premises	14
554	J Down, William....	w 1/2 9 & n 1/2 11	.5 " ..	Owner & other premises	14
555	Down, William H.	w 1/2 9.....	.5 " ..	Landowner's Son.....	14
568	Dignan, Thomas....	12.....	.5 " ..	Owner.....	14
576	J Dinsdale, William.	s 1/2 16.....	.5 " ..	Owner.....	14
577	Dinsdale, James....	s 1/2 16.....	.5 " ..	Landowner's Son.....	14
596	J Davis, Walter.....	n 1/2 26.....	.5 " ..	Tenant.....	21
634	J Delaney, Eli.....	14.....	.6 " ..	Owner.....	14
616	J Delaney, Wm. W.	14.....	.6 " ..	Tenant.....	14
619	J Dowker, Caleb.....	16.....	.6 " ..	Owner&other premises.	14
620	Dowker, Milton....	16.....	.6 " ..	Landowner's Son.....	14
621	Dower, Eli.....	16.....	.6 " ..	Landowner's Son.....	14
625	J Dixon, William...	20.....	.6 " ..	Owner.....	14
626	Dixon, Robert J....	20.....	.6 " ..	Landowner's Son.....	14
659	J Delaney, William..	13.....	.7 " ..	Owner & other premises	14
540	J Elson, Dyer.....	pt 3.....	.5 " ..	Tenant.....	14
545	J Emery, George....	pt 20.....	.5 " ..	Tenant.....	14
552	J Emery, Enos.....	w 1/2 8 & e 1/2 9.	.5 " ..	Owner.....	14
551	J Emery, John.....	pt 8.....	.5 " ..	Tenant.....	14
589	J Ellis, Henry.....	22.....	.5 " ..	Landowner's Son.....	21
588	J Ellis, James A....	22.....	.5 " ..	Owner.....	21
606	Emery, George....	pt 20.....	.5 " ..	Owner.....	14
629	J Ellison, John.....	pt 21 & 22.	.6 " ..	Owner.....	14
630	Ellison, Reuben J.	n pt 21.....	.6 " ..	Landowner's Son.....	14
653	J Emery, George H.	w 1/2 8.....	.7 " ..	Owner & other premises	14

No. on Roll.	NAME.	Lot.	Concession.		P. O. Address
592	J Foust, Frederick	24	.5 W.C.R.	Tenant	21
603	J Foust, Albert	30	.5 "	Landowner's Son	21
655	J Fairless, Edward	w 1/2 9 & 10	.7 "	Owner	14
676	J Ferguson, John J.	21	.7 "	Owner	14
575	Goodman, Freder'k	pt 15	.5 "	Tenant	14
566	J Gilbert, George	e 1/2 5	.5 "	Owner	14
601	J Graham, William	29	.5 "	Owner	14
619	J Gleeson, John	7	.6 "	Owner	14
658	Groves, John	12	.7 "	Owner	14
701	J Grieve, Andrew	e 1/2 1	.8 "	Owner	13
679	J Grieve, Gilbert	w 1/2 1	.8 "	Owner & other premises	13
680	J Gilbert Rodger	2	.8 "	Owner	13
705	J Gilbert, Abraham B	w 1/2 8	.8 "	Owner	13
582	J Harris, Joseph	w 1/2 18	.5 "	Tenant & other premises	14
689	J Hill, Walter	e 1/2 7	.8 "	Owner	13
691	J Hope, Louis	e 1/2 8	.8 "	Owner & other premises	13
706	J Horner, William	14	.8 "	Owner	13
1253	J Hall, Andrew	4	.27	Tenant	16
612	J Jones, William	1	.6 W.C.R.	Joint Owner	14
611	J Jones, George G.	1	.6 "	Joint Owner	14
696	J Jennings, Thomas	n 1/2 11 & e 1/2 12	.8 "	Owner	13
617	J Kilburn, Abonzo	5	.6 "	Owner & other premises	14
570	J Leonard, Hugh	13	.5 "	Owner & other premises	14
657	J Lavery, William	11	.7 "	Owner	14
686	Long, James S.	w 1/2 5	.8 "	Joint Tenant	13
687	J Long, John W.	w 1/2 5	.8 "	Joint Tenant	13
702	J Long, William H.	w 1/2 5	.8 "	Joint Owner	13
703	J Long, Alfred J.	w 1/2 5	.8 "	Joint Owner	13
1252	J Luther, Louis	s 1/2 3	.27	Owner	16
537	J Mathers, Richard	e 1/2 2	.5 W.C.R.	Owner & other premises	14
538	J Mathers, An m.	pt 2	.5 "	Tenant	14
539	J Mathers, Hiram	pt 2	.5 "	Tenant	14
563	Mathers, James	w pt 2 & e 1/2 3	.5 "	Owner	14
541	J Mathers, Stephen	w 1/2 3 & 4	.5 "	Owner	14
543	Mathers, Alfred L.	4	.5 "	Landowner's Son	14
544	Mathers, Edward S.	4	.5 "	Landowner's Son	14
548	J Miller, Archibald	e pt 7	.5 "	Owner	14
546	J Miller, Erastus	w 1/2 5	.5 "	Owner	14
547	Miller, John B.	6	.5 "	Owner	14
549	J McIntosh, Alex	pt 7 & e 1/2 8	.5 "	Owner	14
573	J Mathers, David	pt 14	.5 "	Owner	14
607	Moore, Joseph	e 1/2 21	.5 "	Owner	14
586	J Moore, Samuel	pt 20 & e 1/2 21	.5 "	Tenant	14
604	Medcof, William	pt 15	.5 "	Owner	14

No. on Roll.
 612
 617
 618
 622
 623
 639
 644
 663
 665
 664
 668
 711
 712
 713
 708
 709
 710
 716
 715
 1255
 1381
 632
 671
 649
 690
 650
 651
 536
 593
 594
 595
 618
 682
 683
 684
 720
 724
 579
 640
 641
 642
 643
 660
 737
 125

	P. O. Address	No. on Roll.	NAME.	Lot	Concession.		P. O. Address
	21	616	J Mollard, Joseph	4	6 W.C.R.	Landowner's Son	14
	21	615	J Mollard, Isaac	3 & 4	6	Owner & other premises	14
	14	616	J Meur, Truman	8	6	Tenant	14
	14	611	J Mead, Thomas	9 & 10	6	Joint Owner	21
		612	J Mead, George	9 & 10	6	Joint Owner	14
		617	J Manning, John	15	6	Owner	14
	14	618	Manning, James A.	15	6	Landowner's Son	14
	14	622	J McPhee, Archibald	17	6	Owner	14
	14	623	J Meikle, William	18	6	Owner & other premises	14
	14	609	McNelly, Joseph	w 1/2 1	7	Owner	14
	14	644	J Martin, George	e 1/2 3	7	Joint Owner	14
	13	663	J McInnes, Thomas	s 1/2 15	7	Owner & other premises	14
premises	13	665	McInnes, Alex	s 1/2 15	7	Landowner's Son	14
	13	664	McInnes, Robert H.	s 1/2 15	7	Landowner's Son	14
	13	668	J Mead, George	17	7	Owner & other premises	14
		711	J Mark, Henry	s 1/2 16	8	Owner & other premises	13
		712	Mark, John C.	s 1/2 16	8	Landowner's Son	13
remises	14	713	Mark, Wm. H.	s 1/2 16	8	Landowner's Son	13
	13	708	J Mark, Thomas	n 1/2 16	8	Owner & other premises	13
remises	13	709	Mark, John H.	n 1/2 16	8	Landowner's Son	13
	13	710	Mark, Thomas, E.	n 1/2 16	8	Landowner's Son	14
	16	716	J Mark, Richard	w 1/2 18	8	Owner	13
		715	J Mark, Edward	e 1/2 18	8	Owner & other premises	13
		1255	J McGregor, Neil	w 1/2 5	27	Tenant	13
	14	1381	Moffat, K. M.	f 1 to 22 11 to n 1/2 10	Aux Suble & other premises	Canada Company Agent	2
	14						
	13						
		632	J Nicol, William B.	e 1/2 22	6 W.C.R.	Tenant	14
		671	J Neale, John	6	7	Owner & other premises	14
remises	14	649	J Neale, George C.	6	7	Tenant	14
		690	J Nichols, Anson B.	w 1/2 7	8	Owner	14
		650	O'Holan, William	7	7	Owner	14
		651	O'Holan, Dennis	7	7	Landowner's Son	14
		536	J Perry, George	1	5	Tenant	14
		593	J Poore, Charles	e 1/2 25	5	Owner	21
		594	Poore, John	w 1/2 25	5	Owner & other premises	21
		595	Poore, Joseph	w 1/2 25	5	Landowner's Son	21
		618	Pile, Benjamin	9	6	Owner	14
remises	14	682	Paton, John	4 & e 1/2 5	8	Owner	13
	14	683	Paton, William	4	8	Landowner's Son	13
	14	684	Paton, Alban	4	8	Landowner's Son	13
		720	J Prance, Richard	pt 21 & e 1/2 22	8	Owner	14
Lambeth	14	724	Prance, William J.	pt 21	8	Landholder's Son	13
		579	Rumohr, David	17	5	Owner	Forest
		640	J Ritchie, William	2	7	Owner	14
		641	Ritchie, Joseph W.	2	7	Landowner's Son	14
		642	Row, William	pt 3	7	Tenant	14
		643	J Rowe, Chas	e pt 3	7	Joint Owner	14
		665	J Rumohr, William J.	14	7	Joint Owner	14
		660	Rumohr, Joseph	14	7	Joint Owner	14
		737	J Ramsay, Thomas	20	8	Owner	13
	14	1254	J Rock, James	e 1/2 5	27	Owner	16

No. on Roll.	NAME.	Lot.	Concession.	P. O. Address
571	Stanley, John.....	e 1/2 14.....	5 W.C.R.	Owner..... 14
572	Stanley, Thomas.....	pt 14.....	5 "	Owner..... 14
583	Smith, Edward G.....	19.....	5 "	Owner..... 14
587	Smith, Robert.....	w 1/2 21.....	5 "	Tenant..... 14
613	Schram, John.....	2.....	6 "	Owner..... 14
624	Smith, Andrew.....	19.....	6 "	Owner & other premises 14
628	Smith, Robert.....	pt 21 & pt 22.....	6 "	Tenant..... 14
652	Smith, John.....	e 1/2 8.....	7 "	Tenant..... 14
654	Schram, Peter.....	e 1/2 9.....	7 "	Owner..... 14
981	Scott, John.....	3.....	8 "	Owner..... 13
584	Thompson, John.....	pt 20.....	5 "	Tenant..... 14
667	Thompson, Waller.....	16.....	7 "	Owner..... 14
672	Taylor, William H.....	18 19 & 20.....	7 "	Owner & other premises 14
694	Tait, Eli.....	s 1/2 11.....	8 "	Tenant..... 13
698	Thomson, William.....	w 1/2 12.....	8 "	Owner..... 13
1251	Wickert, Henry.....	n 1/2 3.....	27	Owner..... 16
598	Wilson, Isaac.....	27.....	5 W.C.R.	Tenant & other premises 21
600	Wilson, Albert.....	27.....	5 "	Landowner's Son..... 21
637	Watson, Alexander.....	s 1/2 1.....	7 "	Owner & other premises 14
638	Watson, James.....	s 1/2 1.....	7 "	Landowner's Son..... 14
707	Whiting, John.....	15.....	8 "	Owner..... 13

PART II.

PERSONS ENTITLED TO VOTE AT MUNICIPAL ELECTIONS ONLY.

No. on Roll.	NAME.	Lot.	Concession.	P. O. Address
580	Currie, Margaret.....	e 1/2 8.....	5 W.C.R.	Owner..... 14
567	Emery, Elizabeth.....	pt 8.....	5 "	Owner..... 14
704	Hill, Rachel.....	e 1/2 7.....	8 "	Owner..... 13
714	Mark, Rachel.....	17.....	8 "	Owner..... 13
736	Mark, Lovedy.....	e 1/2 18.....	8 "	Owner..... 13
756	McIntosh, Ann.....	10.....	5 "	Owner..... 14
608	Meadd, Aurelia.....	n 1/2 26.....	5 "	Owner..... 21
609	Wilson, Elizabeth.....	27 & 28.....	5 "	Owner..... 21
677	White, Ann.....	e 1/2 22.....	7 "	Owner..... 14

PART III.

PERSONS ENTITLED TO VOTE AT ELECTIONS TO THE LEGISLATIVE ASSEMBLY ONLY.

No. on Roll.	NAME.	Lot.	Concession.	P. O. Address
662	McLean, Neil.....	18.....	7 W.C.R.	Wage Earner..... 14
569	Robson, Edward.....	12.....	5 "	Householder..... 14
675	Smith, James L.....	18.....	7 "	Wage Earner..... 14
695	Tait, John.....	s 1/2 11.....	8 "	Landowner's Son..... 14

Compri
Twen
a

PERSONS

No. on Roll.

1118
1143
1122
1144
1139
1175
1174
1148
1163
1160
1161
1176
1187
1194
1195
1238
1217
1220
1227
1258
1242
1241
1347
1360
1350
1086
1088
1087
1089
1140
1177
1224
1225
1329
1346
1337
1361

7/2/27

1110
1111

1246
1333

Polling Sub-Division No. 7.

Comprising the whole of the Nineteenth, Twentieth, Twenty-first, Twenty-second, Twenty-third, Twenty-fourth, Twenty-Fifth and Twenty-Sixth Concessions ; and Lot No. Twenty-eight to the end of the North Boundary.

PART I.

PERSONS ENTITLED TO VOTE AT BOTH MUNICIPAL ELECTIONS AND ELECTIONS TO THE LEGISLATIVE ASSEMBLY.

No. on Roll.	NAME.	Lot.	Concession.		P. O. Address
1118	J Bastard, Isaac.....	n 1/4 4	20.....	Tenant.....	13
1143	J Bowden, William.....	n 1/4 4	20.....	Owner.....	13
1122	J Baynham, John, jr.....	w 1/2 5.	20.....	Tenant.....	13
1144	Baynham, John.....	w 1/2 5.	20.....	Owner.....	13
1139	Bean, William.....	pt 12.	20.....	Owner.....	13
1175	Breen, Martiu.....	4.....	21.....	Owner & other premises	12
1174	Breen, James.....	3.....	21.....	Owner.....	12
1148	J Breen, John.....	5.....	21.....	Owner.....	12
1163	J Bice, Josephus.....	pt 11	21.....	Owner.....	13
1160	J Brazell, David O.....	pt 11	21.....	Joint Tenant.....	13
1161	J Brazell, James A.....	pt 11	21.....	Joint Tenant.....	13
1176	Brazell, Oliver.....	pt 11	21.....	Owner.....	13
1187	Beirnes, George.....	pt 10.	22.....	Tenant.....	13
1194	J Borthwick, Christo'r.....	s 1/2 4	23.....	Owner.....	15
1195	Borthwick, Wm. J.....	s 1/2 4	23.....	Landowner's Son.....	15
1238	Baxter, James.....	n 1/2 4	24.....	Owner.....	16
1217	Baxter, William.....	n 1/2 4	24.....	Joint Tenant.....	16
1220	J Brown, John.....	pt 4	24.....	Tenant.....	15
1227	J Brisch, Frederick.....	s 1/2 3.	25.....	Tenant.....	16
1258	J Belt, George.....	3.....	26.....	Owner.....	16
1242	Belt, William.....	3.....	26.....	Joint Tenant.....	16
1241	J Belt, Thomas.....	3.....	26.....	Joint Tenant.....	16
1347	Bloomfield, George.....	pt 38.....	N. Boundary	Tenant.....	16
1360	J Belling, John.....	w 1/2 44 & w 1/2 45	N. Boundary	Owner.....	16
1350	Brophy, James.....	w 1/2 39.....	N. Boundary	Joint Owner.....	16
1086	J Carruthers, Joseph.....	3.....	19.....	Owner.....	12
1088	Carruthers, Henry.....	3.....	19.....	Landowner's Son.....	12
1087	Carruthers, Jos. J.....	3.....	19.....	Landowner's Son.....	12
1089	Carruthers, Moses.....	3.....	19.....	Landowner's Son.....	12
1140	Conner, William.....	pt 12.	20.....	Owner.....	13
1177	Corbett, Christo'r.....	n 1/2 3.	22.....	Owner.....	15
1224	Cawood, Henry.....	s 1/2 8.....	24.....	Joint Tenant.....	13
1225	J Cawood, William.....	s 1/2 8.....	24.....	Tenant.....	15
1329	J Collins, Henry.....	pt 29.....	N. Boundary	Owner.....	12
1346	Corbett, John.....	pt 38.....	N. Boundary	Owner.....	15
1337	J Corbett, Judson A.....	pt 35.....	N. Boundary	Owner.....	15
1361	Curts, John.....	e 1/2 45.....	N. Boundary	Owner.....	16
1110	J Durr, James F.....	e 1/2 13.....	19.....	Joint Owner.....	11
1111	J Durr, John T.....	e 1/2 13.....	19.....	Joint Owner.....	11
1246	J England, Richard.....	n 1/2 5.....	26.....	Owner.....	13
1333	J East, Samuel.....	e 1/2 34.....	N. Boundary	Owner.....	15

No. on Roll.	NAME.	Lot.	Concession.	P. O. Ad. dress
1364	Edwards, David	pt 38.	N Boundary	Owner..... 16
1352	Eggart, Henry	e 3 40.	N. Boundary	Owner..... 16
1351	English, Robert.	pt 40.	N Boundary	Owner..... 16
1216	Foster, Joseph.....	3	24	Owner..... 16
1093	Fox, John.....	pt 5.	19	Tenant..... 12
<i>nf 1150</i>	<i>Fox Edward</i>	<i>pt 5</i>	<i>19</i>	<i>Owner</i> <i>12</i>
1154	Grieve, Andrew.....	s hf 8 & n hf 9	21	Owner..... 13
1155	Grieve, Gilbert.....	s hf 8.	21	Landowner's Son..... 13
1156	Grieve, Nimian.....	s hf 8	21	Landowner's Son..... 13
1197	Gardner, Theophilis.....	5	23	Joint Owner..... 15
1196	Gardner, James.....	5	23	Joint Owner..... 15
1198	Gardner, John H.....	w hf 6	23	Tenant..... 15
1205	Gertley, George.....	pt 9	23	Owner..... 13
1221	Gooding, Patrick.....	5 & n hf 6.	24	Owner..... 16
1222	Gooding, John.....	5	24	Landowner's Son..... 16
1240	Gilbert, David.....	s hf 3	25	Owner..... 16
1229	Glendinning, Adam.....	s hf 4 & n hf 5	25	Owner & other premises 16
1233	Grieve, John.....	e hf 6.	25	Owner & other premises 16
1339	Gilbert, John.....	pt 36.	N Boundary	Tenant..... 16
1117	Hedges, William.....	3	20	Tenant..... 13
1126	Hedges, Thomas.....	e hf 5	20	Landowner's Son..... 13
1124	Hedges, John.....	e hf 5	20	Landowner's Son..... 13
1125	Hedges, James.....	e hf 5	20	Landowner's Son..... 13
1145	Hodgins, George.....	3 & 4	21	Joint Tenant..... 13
1146	Hodgins, James.....	3 & 4	21	Joint Tenant..... 13
1170	Hall, Thomas.....	n hf 6.	22	Owner & other premises 15
1171	Hall, Charles.....	n hf 6.	22	Landowner's Son..... 15
1212	Hagerman, Nichol's	pt 10	22	Owner..... Mark ham
1244	Hutchinson, Wm.....	4	26	Owner..... 16
1245	Hutchinson, Robt.....	4	26	Landowner's Son..... 16
1354	Hohn, Charles.....	41	N. Boundary	Owner..... 16
1206	James, George.....	pt 9	23	Tenant..... 13
1215	James, John G.....	pt 9	23	Owner..... 13
1114	Jones, Abraham.....	n hf 4	19	Owner..... 13
1188	Joyce, Henry.....	pt 10	22	Tenant & other premises 12
1338	Jackson, William.....	pt 36	N. Boundary	Owner..... 15
1164	Kenny, John.....	n hf 3	22	Tenant..... 15
1159	Kelly, Francis J.....	10	21	Owner..... 13
1166	Leask, William.....	s hf 3 & 4	22	Owner..... 15
1167	Lawrie, Alexander.....	5	22	Owner..... 15
1168	Lawrie, James F.....	5	22	Landowner's Son..... 15
1167	Lawrie, Alexander.....	5	22	Landowner's Son..... 15
1236	Luther, Henry.....	o hf 7	25	Owner..... 16

No. on Roll.	NAME.	Lot.	Concession.		P. O. Address
1115	J Mawson, Moses	pt. 5	19	Owner	12
1099	Mawson, Mathew	8	19	Landowner's Son	11
1098	Mawson, Robinson	8	19	Landowner's Son	11
1101	J Mawson, William	n 1/2 9	19	Owner	11
1142	McKenzie, Donald	3	20	Owner	14
1138	J McNelly, Thomas	w 1/2 12	20	Owner	13
1151	J McLeod, Donald	7	21	Owner	13
1152	J Mitchel, George	n 1/2 8	21	Owner	13
1153	Mitchel, David	n 1/2 8	21	Landowner's Son	13
1210	J Milliken, Josiah	n 1/2 7	22	Owner	15
1199	J Mathers, James	pt 6	23	Owner	15
1200	J Milliken, Benjamin	n 1/2 7	23	Owner & other premises	15
1214	J Mathers, Henry	s 1/2 7	23	Owner	15
1228	J McGregor, John	n 1/2 4	25	Owner & other premises	16
1314	McInnis, Donald	28	N. Boundary	Owner	12
1318	J McIntyre, Angus	pt 29	N. Boundary	Owner	12
1319	J Morrison, Duncan	e hf 30	N. Boundary	Owner	12
1359	J McPherson, Edw'd	e hf 44	N. Boundary	Owner	16
1091	J Nichols, James	s hf 4	19	Owner & other premises	12
1120	Noble, William	s hf 4	20	Landowner's Son	13
1121	Noble, Christopher	s hf 4	20	Landowner's Son	13
1172	J Nichols, William	s hf 6	22	Owner	15
1180	J Nicholl, Andrew	8 & 9	22	Owner	13
1181	Nicholl, George H	8	22	Landowner's Son	13
1182	Nicholl, John	8	22	Landowner's Son	13
1201	J Nichols, Philip	s 1/2 7	23	Tenant	13
1334	J Nichols, Abraham	w 1/2 34	N. Boundary	Owner	15
1335	Nichols, George	w 1/2 34	N. Boundary	Landowner's Son	15
1341	J Neil, Albert E	s 1/2 36	N. Boundary	Joint Tenant	15
1340	Neil, William N	s hf 36	N. Boundary	Joint Tenant	15
1331	J O'Neal, Arthur	33	N. Boundary	Owner	12
1332	O'Neil, Arthur, jr.	33	N. Boundary	Landowner's Son	12
1113	Paxton, William J	w pt 13	19	Owner	13
1112	Paxton, Andrew	w pt 13	19	Owner	13
1131	J Porteous, William	7	20	Owner	13
1133	J Patrick, William	9	20	Owner & other premises	13
1162	J Poulter, David	pt 11	21	Owner	13
1226	J Pollock, Solomon	n hf 3	25	Owner	16
1345	Pollock, James	e hf 38	N. Boundary	Owner	16
1363	J Pollock, Andrew	w hf 37	N. Boundary	Owner	16
1104	J Reid, Robert	pt 10	19	Owner	11
1317	J Roberts Dennis	pt 29	N. Boundary	Tenant	15
1322	J Ryan, William	31	N. Boundary	Owner	15
1324	J Reeder, Alexander	w hf 32	N. Boundary	Owner	15
1325	Reeder, William	w hf 32	N. Boundary	Landowner's Son	15
1090	J Steeper, Henry	n hf 4	19	Tenant	12

P. O. Address
 16
 16
 16
 16
 12
 16
 13
 13
 13
 15
 15
 13
 16
 16
 16
 16
 16
 16
 13
 13
 13
 13
 13
 13
 15
 15
 ham
 16
 16
 16
 13
 13
 12
 13
 15
 15
 13
 15
 15
 15
 16

No. on Roll.	NAME.	Lot.	Concession.		P. O. Address
1102	Sellars, Thomas	s 1/2 9	19	Owner	11
1105	Steeper, Alexander	tr 1/2 11	19	Tenant	11
1129	Smith, Thomas	w 1/2 26	20	Joint Owner	13
1130	Smith, William J.	w 1/2 6	20	Joint Owner	13
1134	Smithers, William	n 1/2 10	20	Owner	13
1132	Scott, Adam G.	8	20	Owner	10
1136	Scott, William	11	20	Owner & other premises	13
1137	Scott, Adam Wesley	y 11	20	Landowner's Son	13
1145	Snowden, Jesse	6	21	Owner	13
1150	Snowden, Thomas	6	21	Landowner's Son	13
1316	Shepherd, Benj.	w 1/2 30	N. Boundary	Owner & other premises	12
1321	Shepherd, John	w 1/2 30	N. Boundary	Landowner's Son	12
1103	Thompson, William	pt 10	19	Owner	11
1107	Thompson, George	s 1/2 11 & 12	19	Owner	11
1108	Thompson, Wm. J.	12	19	Landowner's Son	11
1109	Thompson, Geo. H.	12	19	Landowner's Son	11
1202	Thompson, Thomas	n 1/2 8	23	Owner	15
1355	Uens, Francis	pt 42	N. Boundary	Owner	16
1127	Windsor, William	e 1/2 6	20	Joint Owner	13
1128	Windsor, Malcolm	e 1/2 6	20	Joint Owner	13
1193	Watson, Charles	n 1/2 4	23	Tenant	15
1207	Walker, Thomas	pt 9	23	Tenant	13
1234	Whiting, Thomas	pt 6	25	Owner	16
1235	Whiting, William	pt 6	25	Owner	15
1344	Whiteside, T.	w 1/2 37	N. Boundary	Tenant	15
1349	Wilson, Rufus L.	w 1/2 39	N. Boundary	Joint Owner	16
1348	Wilson, Alexander	e 1/2 39	N. Boundary	Owner	16
1357	Wilson, Renben	e 1/2 43	N. Boundary	Tenant & other premises	16
1365	Wilson, John R.	e 1/2 43	N. Boundary	Owner	16
1358	Wilson, James M.	w 1/2 43	N. Boundary	Owner	16
1135	Young, Joseph	s 1/2 10	20	Owner	13
1323	Young, John M.	e 1/2 22	N. Boundary	Tenant	15
1330	Young, James	e 1/2 32 & e 1/2 37	N. Boundary	Owner	15

PART II.

PERSONS ENTITLED TO VOTE AT MUNICIPAL ELECTIONS ONLY.

No. on Roll.	NAME.	Lot.	Concession.		P. O. Address
1353	Eggart, Christina	w 1/2 40	N. Boundary	Owner	16
1123	Hedges, Mary	e hf 5	20	Owner	15
1097	Mawson, Sarah	8	19	Owner	11
1203	McPhail, Elizabeth	s 1/2 8	23	Tenant	13
1119	Noble, Ann	s 1/2 4	20	Owner	13
1116	Steeper, Margaret	pt 10	19	Owner	11

PERSON
No. on Roll.
1243
1141
1204
1192
1342
1208
1209

Agg
Juries:-

Sub-Div
Sub-Div
Sub-Div

County
list cons
revised
for men
a correc
to vote
electors
therein,
to law.

Dated

PART III.

PERSONS ENTITLED TO VOTE AT ELECTIONS TO THE LEGISLATIVE ASSEMBLY ONLY.

No. on Roll.	NAME.	Lot	Concession.		P. O. Address
1243	England, Walter J.3.....26.....	Householder.....	16
1141	Mack, John.....3.....20.....	Householder.....	13
1204	McPhail, William.s $\frac{1}{2}$ 8.....25.....	Landholder's Son.....	15
1192	Neil, Francis.....3.....23.....	Householder.....	15
1342	Wallis, James.....pt 27.....	N. Boundary	Householder.....	15
1208	Walker, Joseph A.pt 9.....23.....	Wage Earner.....	15
1209	Walker, Duncan S.pt 9.....23.....	Wage Earner.....	13

Aggregate number of names of Persons upon this List qualified to serve on Juries:—

Sub-Division No. 1.....63	Sub-Division No. 2.....65	Sub-Division No. 3.....70
Sub-Division No. 4.....71	Sub-Division No. 5.....74	Sub-Division No. 6.....104
Sub-Division No. 7.....96	— Total,.....543.	

I, WILLIAM FRASER, Clerk of the Municipality of McGillivray, in the County of Middlesex, do hereby certify that Parts One and Three of the within list constitute a correct list for the year 1888, of all persons appearing by the last revised Assessment Roll of the said Municipality, to be entitled to vote at elections for members of the Legislative Assembly, and that Parts One and Two constitute a correct list for the said year of all persons appearing by the said Roll to be entitled to vote at Municipal Elections in said Municipality, and I do hereby call upon all electors to examine the said list, and if any omissions or other errors are perceived therein, to take immediate proceedings to have the said errors corrected according to law.

WILLIAM FRASER,

Clerk of the said Municipality of McGillivray.

Dated the 4th day of August, 1888.

