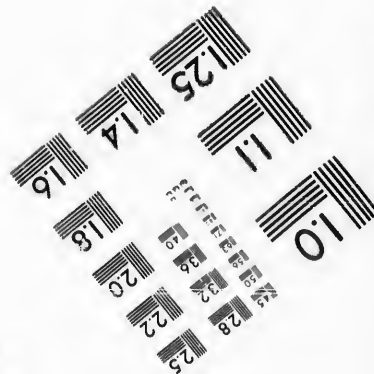
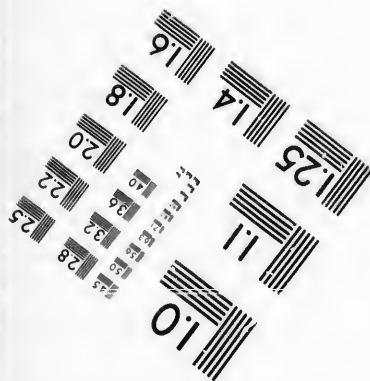
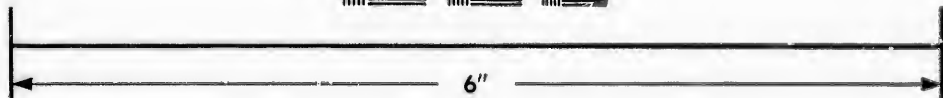
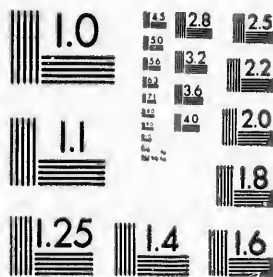

**IMAGE EVALUATION  
TEST TARGET (MT-3)**



**Photographic  
Sciences  
Corporation**

23 WEST MAIN STREET  
WEBSTER, N.Y. 14580  
(716) 872-4503

24  
26  
28  
30  
32  
34  
36  
38  
40  
42  
44  
46  
48  
50  
52  
54  
56  
58  
60  
62  
64  
66  
68  
70  
72  
74  
76  
78  
80  
82  
84  
86  
88  
90  
92  
94  
96  
98  
100

**CIHM/ICMH  
Microfiche  
Series.**

**CIHM/ICMH  
Collection de  
microfiches.**



Canadian Institute for Historical Microreproductions / Institut canadien de microreproductions historiques

11  
10  
9  
8  
7  
6  
5  
4  
3  
2  
1

**© 1987**

Technical and Bibliographic Notes/Notes techniques et bibliographiques

The Institute has attempted to obtain the best original copy available for filming. Features of this copy which may be bibliographically unique, which may alter any of the images in the reproduction, or which may significantly change the usual method of filming, are checked below.

L'Institut a microfilmé le meilleur exemplaire qu'il lui a été possible de se procurer. Les détails de cet exemplaire qui sont peut-être uniques du point de vue bibliographique, qui peuvent modifier une image reproduite, ou qui peuvent exiger une modification dans la méthode normale de filmage sont indiqués ci-dessous.

- Coloured covers/  
Couverture de couleur
- Covers damaged/  
Couverture endommagée
- Covers restored and/or laminated/  
Couverture restaurée et/ou pelliculée
- Cover title missing/  
Le titre de couverture manque
- Coloured maps/  
Cartes géographiques en couleur
- Coloured ink (i.e. other than blue or black)/  
Encre de couleur (i.e. autre que bleue ou noire)
- Coloured plates and/or illustrations/  
Planches et/ou illustrations en couleur
- Bound with other material/  
Relié avec d'autres documents
- Tight binding may cause shadows or distortion  
along interior margin/  
La reliure serrée peut causer de l'ombre ou de la  
distorsion le long de la marge intérieure
- Blank leaves added during restoration may  
appear within the text. Whenever possible, these  
have been omitted from filming/  
Il se peut que certaines pages blanches ajoutées  
lors d'une restauration apparaissent dans le texte,  
mais, lorsque cela était possible, ces pages n'ont  
pas été filmées.
- Additional comments:/  
Commentaires supplémentaires:

- Coloured pages/  
Pages de couleur
- Pages damaged/  
Pages endommagées
- Pages restored and/or laminated/  
Pages restaurées et/ou pelliculées
- Pages discoloured, stained or foxed/  
Pages décolorées, tachetées ou piquées
- Pages detached/  
Pages détachées
- Showthrough/  
Transparence
- Quality of print varies/  
Qualité inégale de l'impression
- Includes supplementary material/  
Comprend du matériel supplémentaire
- Only edition available/  
Seule édition disponible
- Pages wholly or partially obscured by errata  
slips, tissues, etc., have been refilmed to  
ensure the best possible image/  
Les pages totalement ou partiellement  
obscurcies par un feuillet d'errata, une pelure,  
etc., ont été filmées à nouveau de façon à  
obtenir la meilleure image possible.

This item is filmed at the reduction ratio checked below/  
Ce document est filmé au taux de réduction indiqué ci-dessous.

10X	14X	18X	22X	26X	30X	
			↓			
	12X	16X	20X	24X	28X	32X

The copy filmed here has been reproduced thanks to the generosity of:

D. B. Weldon Library  
University of Western Ontario  
(Regional History Room)

The images appearing here are the best quality possible considering the condition and legibility of the original copy and in keeping with the filming contract specifications.

Original copies in printed paper covers are filmed beginning with the front cover and ending on the last page with a printed or illustrated impression, or the back cover when appropriate. All other original copies are filmed beginning on the first page with a printed or illustrated impression, and ending on the last page with a printed or illustrated impression.

The last recorded frame on each microfiche shall contain the symbol  $\rightarrow$  (meaning "CONTINUED"), or the symbol  $\nabla$  (meaning "END"), whichever applies.

Maps, plates, charts, etc., may be filmed at different reduction ratios. Those too large to be entirely included in one exposure are filmed beginning in the upper left hand corner, left to right and top to bottom, as many frames as required. The following diagrams illustrate the method:

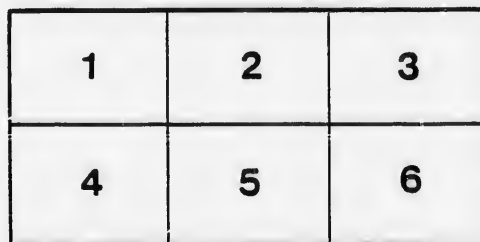
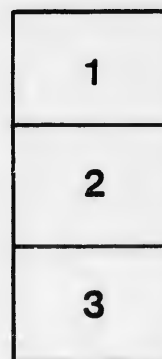
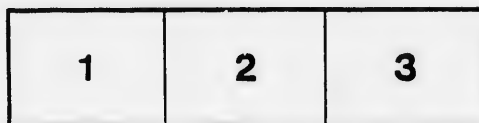

L'exemplaire filmé fut reproduit grâce à la générosité de:

D. B. Weldon Library  
University of Western Ontario  
(Regional History Room)

Les images suivantes ont été reproduites avec le plus grand soin, compte tenu de la condition et de la netteté de l'exemplaire filmé, et en conformité avec les conditions du contrat de filimage.

Les exemplaires originaux dont la couverture en papier est imprimée sont filmés en commençant par le premier plat et en terminant soit par la dernière page qui comporte une empreinte d'impression ou d'illustration, soit par le second plat, selon le cas. Tous les autres exemplaires originaux sont filmés en commençant par la première page qui comporte une empreinte d'impression ou d'illustration et en terminant par la dernière page qui comporte une telle empreinte.

Un des symboles suivants apparaîtra sur la dernière image de chaque microfiche, selon le cas: le symbole  $\rightarrow$  signifie "A SUIVRE", le symbole  $\nabla$  signifie "FIN".

Les cartes, planches, tableaux, etc., peuvent être filmés à des taux de réduction différents. Lorsque le document est trop grand pour être reproduit en un seul cliché, il est filmé à partir de l'angle supérieur gauche, de gauche à droite, et de haut en bas, en prenant le nombre d'images nécessaire. Les diagrammes suivants illustrent la méthode.

No 1 Clerk of Peace

# LIST OF VOTERS

— FOR THE —

*WV*

## TOWNSHIP OF METCALFE

— FOR THE —

YEAR 1888.

*Recd & filed in the office  
of Clerk of Peace, District  
No. 1, August 1888*

STRASBURG, PA.  
Printed at the *2nd* Printing House, Front Street.  
1888

*Chas. M. ...  
Clerk of Peace*



# VOTERS' LIST FOR 1838, Municipality of Metcalfe.

## SCHEDULE OF POST OFFICES.

- |                |                  |                   |
|----------------|------------------|-------------------|
| 1. NAPIER.     | 8. OSMAN.        | 14. ALVINSTON.    |
| 2. KERWOOD.    | 9. NAPPERTON.    | 15. NEWBURY.      |
| 3. STRATHROY.  | 10. ST. MARY'S.  | 16. GLENCOE.      |
| 4. CAIRNGORM.  | 11. PETROLIA.    | 17. CHERRY GROVE. |
| 5. WALKERS.    | 12. HEATHER.     | 18. ST. THOMAS.   |
| 6. GLENWILLOW. | 13. COLLINGWOOD. | 19. DELAWARE.     |
| 7. KILMARTIN.  |                  |                   |

## Polling Sub-Division No 1,

Comprising the 1st, 2nd, 3rd and 4th Concessions. Polling at School House on Lot 8th, 4th Con.

**PART I.—Persons entitled to Vote at BOTH Municipal Elections and Elections to the Legislative Assembly.**

ABBREVIATIONS:—L. S., Landholder's Son ; W. E., Wage Earner ; H., Householder.

Roll No.	NAME.	LOT.	Concession or Street.	Other Description.	P.O.
50	Armstrong, Wm H. . . . .	N pt 19	1	Owner	3
51	Armstrong, Rich W . . . . .	N pt 19	1	Owner	3
52	Armstrong, Wm A. . . . .	N pt 19	1	Owner	3
216	Ballantyne, Albert. . . . .	pt gore 16	4	Tenant	4
J120	Bennett, William . . . . .	gore 18	2	Owner	3
121	Bennett, Arthur . . . . .	gore 18	2	Tenant	3
69	Blain, James . . . . .	E hf E hf 6	2	Owner	2
70	Blain, Albert . . . . .	E hf E hf 6	2	L S	2
J140	Blackstock, Samuel . . . . .	pt S hf 6	3	Owner	2
90	Brady, Thomas . . . . .	E hf 11	2	Owner	2
91	Brady, Bernard . . . . .	E hf 11	2	L S	2
J200	Brady, Joseph. . . . .	W hf 13	4	Owner	2
J201	Brady, John . . . . .	W hf 13	4	Owner	2
115	Brannan, Wallace . . . . .	pt gore 17	2	Tenant	3
J 12	Brigham, James . . . . .	W hf 4	1	Owner	2
J 66	Brigham, John W . . . . .	W hf 5	2	Owner	2
J 67	Brigham, Timothy R. . . . .	W hf 5	2	Owner	2

## POLLING SUB-DIVISION No. 1.

Roll No.	NAME.	LOT.	Concession or Street.	Other Description.	P.O.
75	Brogan, Michael	W hf W hf 8	2	Owner	2
212	Brown, Joseph	pt gore 16	4	Owner	3
698	Brown, Robert jr	pt gore 15	4	Tenant	4
135	Brunt, James	W hf E hf 5	3	Owner	2
136	Brunt, George	W hf E hf 5	3	L S	2
137	Brunt, Joseph	W hf E hf 5	3	L S	2
j173	Buchanan, James	Lot 3	4	Owner	1
174	Buchanan, William	E hf 3	3	Owner	1
34	Callahan, Willtam	W hf 10	1	Owner	2
j 35	Callahan, Edward	W hf 10	1	Owner	2
j195	Carty, Peter	S part 11	4	Owner	1
196	Carty, Dennis	S part 11	4	Owner	1
145	Cawrse, Charles sr	E hf 9, W hf 10	3	Owner	1
j146	Cawrse, Charles jr	W hf 11	3	Owner	2
147	Cawrse, Charles W	W hf 11	3	L S	2
j148	Cawrse, John W	E hf 10	3	Owner	2
j 73	Clark, John	E hf 7	2	Owner	2
8	Cook, James	W $\frac{1}{2}$ 3	1	Owner	2
9	Cook, James B	W $\frac{1}{2}$ 3	1	L S	2
10	Cook, Lycurgus	W $\frac{1}{2}$ 3	1	L S	2
11	Cook, Silas W	W $\frac{1}{2}$ 3	1	L S	2
103	Cowan, William	E hf 13	2	Owner	3
204	Currie, Wm G	E hf E hf 13	4	Owner	9
210	Davis, William	E pt gore 15	4	Owner	4
211	Davis, Louis T	E pt gore 15	4	Owner	4
j 83	Diamond, Wm	W hf W hf 10	2	Owner	2
j124	Dinning, Robert	E hf 2	3	Owner	2
138	Dinning, James	E hf E hf 5	3	Owner	2
139	Dinaing, John H	E hf E hf 5	3	L S	2
j141	Dinning, Wm	Lot 7	3	Owner	2
180	Dinning, Matthew	E hf 4	4	Owner	2
j181	Dinning, James jr	E hf 4	4	Owner	2
j182	Dinning, George	E hf 4	4	Owner	2
j183	Dinning, John	W hf 5	4	Owner	2
j111	Dyer, John H	N pt gore 16	2	Tenant	3
J 3	Eastabrook, Joseph	N hf W hf 1	1	Owner	2
5	Eastabrook, William	W hf 2	1	Owner	2
J 6	Eastabrook, Henry	W hf 2	1	Owner	2
J 71	Eastabrook, Richard	W hf 7	2	Owner	2
72	Eastabrook, Daniel B	W hf 7	2	L S	2
J 7	Edgar, James	E hf 2	1	Owner	2
J 24	Edgar, James W	W hf W hf 7	1	Tenant	2
j159	Elliott, Henry	N pt gore 15	3	Owner	4
j160	Elliott, John	N pt gore 15	3	Owner	4
j213	Elliott, Henry A	pt gore 16	4	Tenant	4
J 64	Ferguson, Isaac	S hf E hf 3	2	Owner	2
j122	Ferguson, Ralph	E hf 1	3	Owner	1
j123	Ferguson, Wm H	E hf 1	3	Owner	1
j125	Ferguson, David	E $\frac{1}{2}$ E hf 2	4	Owner	1
j125	Field, Wm	W hf 3	3	Owner	1
J 46	Fitzgerald, William	E hf 16 and gore 17	1	Owner	3
J 1	Foster, Isaac J	S hf W hf 1	1	Owner	2



POLLING SUB-DIVISION NO. 1.

3

Roll No.	NAME.	LOT.	Concession or Street.	Other Description.	P.O.
J 2	Foster, John T.	S hf W hf 1	1	Owner	2
J 18	Foster, George jr	pt E hf 5	1	Owner	2
J 19	Foster, John J.	pt E hf 5	1	L S	2
J 22	Foster, Geo W.	E hf W hf 7	1	Owner	2
J 23	Foster, Charles	W hf W hf 7	1	Owner	2
J 27	Foster, Geo sr	E hf 7	1	Owner	2
J 32	Foster, Wm H.	W hf 9	1	Tenant	2
J 13	Freer, Henry	E hf 4	1	Owner	2
J 14	Freer, Albert W	E hf 4	1	Owner	2
J 15	Freer, George W	E hf 4	1	Owner	2
102	Glover, John W	E hf 13	2	Owner	U. S.
J 37	Gosden, John	E hf 11	1	Owner	2
J 76	Griffith, John	E hf 8	2	Owner	2
J 77	Griffith, Michael	E hf 8	2	Owner	2
J 78	Griffith, Thomas	E hf 8	2	Owner	2
J 96	Guilfoyle, Henry	W hf E hf 12	2	Owner	3
J 54	Haldane, Robert	E pt gore 19	1	Owner	3
J 55	Haldane, George M	E pt gore 19	1	L S	3
J 84	Harten, James	W hf E hf 10	1	Owner	2
J 151	Hawken, Frank	N hf 12	3	Owner	2
J 191	Hawken, Henry	W hf N hf 9	4	Owner	2
J 192	Hawken, Edward J	E hf N hf 9	4	Owner	2
J 193	Hawken, Wm H	N W cor 10	4	Owner	2
J 57	Hendershot, James	W hf 2	2	Tenant	2
J 164	Henderson, Robert	S hf N W 1/4 1	4	Owner	1
J 165	Henderson, George	S hf N W 1/4 1	4	L S	1
J 79	Hughes, Anthony	W hf 9	2	Owner	2
J 81	Hughes, Thomas S	E hf 9	2	Owner	2
J 82	Hughes, Philo	E hf 9	2	Owner	2
J 62	Hunter, Peter	E hf W hf 3	2	Owner	2
J 21	Inch, Frank	E hf 6	1	Owner	2
J 31	Inch, Richard	W hf 9	1	Owner	2
J 45	Ireland, Joseph	E hf 15, W hf 16	1	Owner	3
J 29	Irvine, Henry	E hf E hf 8	1	Owner	10
J 119	Jackson, John	E pt N hf 17	2	Owner	3
J 20	Johnston, Hardy	W hf 6	1	Owner	2
J 16	Joyce, Ulick	W hf 5	1	Owner	2
J 17	Joyce, John	W hf 5	1	Owner	2
J 99	Kellam, James sr	W hf 13	2	Owner	3
J 100	Kellam, James jr	W hf 13	2	Owner	3
J 101	Kellam, Mark	W hf 13	2	L S	3
J 215	Kettlewell, Richard	pt gore 16	4	Owner	3
J 208	Kenning, George	N hf E hf 14	4	Occupant	4
J 44	Knight, John	E hf E hf 14	1	Owner	3
J 105	Knight, Arthur R	E hf W hf 14	2	Owner	3
J 106	Knight, Barnabas	E hf 14	2	Owner	3
J 157	Knight, James	N pt E pt 14	3	Owner	4
J 68	Langford, George	E hf 5	2	Owner	2
J 28	Law, William	W hf 8	1	Owner	2
J 42	Lewis, George	pt W hf 14	1	Owner	3

Roll No.	NAME.	LOT.	Concession or Street.	Other Description.	P.O.
J156	Lewis, William	W pt 14	3	Tenant	4
166	Lightfoot, John	S hf W hf 1	4	Owner	1
167	Lightfoot, Thomas	S hf W hf 1	4	Owner	1
J143	Lyons, James	E hf 8	3	Owner	2
J184	Lyons, Alexander	S hf 6	4	Owner	2
43	Mann, Mark	W hf E hf 14	1	Owner	9
161	Mann, John W	S hf 16	3	Owner	4
186	Moyle, Thomas sr	W pt 8	4	Owner	1
J187	Moyle, Thomas jr	W pt 8	4	Tenant	1
188	Moyle, Richard	S hf 9	4	Owner	1
189	Moyle, Walter R.	S hf 9	4	L S	1
190	Moyle, C R	S hf 9	4	L S	1
J158	Murphy, Richard	E pt 14	3	Owner	4
J 58	McDonald, Peter	E hf 2	2	Owner	2
59	McDonald, Allen	E hf 2	2	L S	2
J207	McFall, Thomas	S hf E hf 14	4	Owner	4
J 95	McIntyre, William	E pt W hf 12	2	Owner	2
J 97	McIntyre, John	E hf E hf 12	2	Owner	2
J 98	McIntyre, James	E hf E hf 12	2	Owner	2
126	McLean, Angus	W hf 4	3	Owner	1
127	McLean, Daniel	W hf 4	3	L S	1
J128	McLean, Alexander	S quar W hf 4	2	Owner	1
J104	Ogg, William	E hf 13	2	Tenant	3
J 36	O'Neil, John	W hf 11	1	Owner	2
J 38	O'Neil, Frederick	W hf 12	1	Owner	2
199	O'Neil, John H	E hf 12	4	Owner	3
197	Parker, William	N pt 11	4	Owner	4
J 4	Patterson, James	Lot 1	2	Owner	2
205	Patterson, Thomas	W hf 14	4	Owner	9
206	Patterson, William	W hf 14	4	Owner	9
J142	Pike, Thomas	W hf 8	3	Owner	3
J309	Pearson, Edward jr	S pt gore 15	3	Owner	4
J400	Pearson, Joseph	S pt gore 15	3	Owner	4
J194	Richardson, Thomas	S pt W hf 10	4	Owner	1
J214	Richardson, William	pt gore 16	4	Owner	4
J185	Ross, William	S hf 7	4	Owner	2
J 30	Routly, Fred	E hf E hf 8	1	Tenant	2
J 60	Shamblaw, James	W hf W hf 3	2	Owner	2
61	Shamblaw, Aylsworth	W hf W hf 3	2	Owner	2
J150	Shepherd, Charles T	S hf 12	3	Owner	4
J198	Shepherd, Charles	E pt W hf 12	4	Owner	4
92	Smith, George sr	W pt W hf 12	2	Owner	2
93	Smith, John	W pt W hf 12	2	L S	2
J 94	Smith, George jr	W pt W hf 12	2	Owner	2
J149	Smithrim, Richard	E hf 11	3	Owner	4
171	Stewart, John	W quar E hf 2	4	Owner	1
J209	Stratton, Thomas	W pt gore 15	4	Owner	4
J 85	Sullivan, James	E hf E hf 10	2	Owner	2
J 86	Sullivan, Cornelius	E hf W hf 10	2	Owner	2
87	Sullivan, Lawrence	W hf W hf 11	2	Owner	2

P.O.  
4  
1  
1  
2  
2  
9  
4  
1  
1  
1  
1  
1  
4  
2  
2  
4  
2  
2  
1  
1  
1  
3  
2  
2  
3  
4  
2  
9  
9  
3  
4  
4  
1  
4  
2  
2  
4  
2  
2

Roll No.	NAME.	LOT.	Concession or Street.	Other Description.	P.O.
88	Sullivan, John	W hf W hf 11	2	L S	2
J112	Sumner, Augustus	S pt W pt gore 16	2	Owner	4
113	Sumner, Samuel sr	S pt gore 16	2	Owner	4
114	Sumner, Samuel jr	S pt gore 16	2	Owner	4
163	Sumner, Leonard	N gore 16	3	Tenant	4
168	Taylor, William	E hf 1	4	Owner	1
169	Taylor, Charles W	E hf 1	4	Owner	1
J170	Taylor, George	W hf 2	4	Owner	1
203	Taylor, Charles	W hf E hf 13	4	Tenant	4
J 65	Thompson, John	N W 1/2 & E hf W hf 4	2	Owner	2
176	Thompson, Harrison sr	N hf W hf 4	4	Owner	1
J177	Thompson, John N	S hf W hf 4	4	Owner	1
178	Thompson, Harrison jr	S hf W hf 4	4	L S	1
179	Thompson, James	S hf W hf 4	4	L S	1
118	Titball, Henry	pt gore 17	2	Tenant	3
J 33	Trueman, John	E hf 9	1	Owner	2
J 63	Watson, William	N hf E hf 3	2	Owner	2
J130	Watt, Adam	E hf 4	3	Owner	2
J131	Watt, Robert jr	E hf 4	3	Owner	2
132	Watt, William J	E hf 4	3	Owner	2
133	Watt, Robert sr	W hf 1	3	Owner	2
J134	Watt, John	W hf 1	3	Owner	2
J 39	Wilkinson, Joseph	Lot 13	1	Owner	3
J 40	Wilkinson, William	Lot 13	7	Owner	3
41	Wilkinson, Robert C	Lot 13	1	Owner	3
J 56	Williams, Michael	E pt gore 20	1	Owner	3
J 47	Wilson, John	gore 18	1	Owner	3
J 48	Wilson, Hiram	gore 18	1	Owner	3
J107	Wilson, Albert	W pt 15	2	Owner	3
108	Wilson, Francis sr	E pt 15	2	Owner	3
J109	Wilson, David	E pt 15	2	Owner	3
J110	Wilson, George	E pt 15	2	Owner	3
117	Wilson, George C	pt gore 17	2	Owner	3
J152	Wilson, Thomas	W hf W hf 13	3	Owner	4
153	Wilson, Francis jr	E pt W pt 13	3	Tenant	3
154	Wilson, Hiram	E pt W pt 13	3	Tenant	3
J155	Wilson, William	E pt 13	3	Owner	4
J144	Wray, Cecil	W hf 9	3	Owner	2
162	Wrinkle, Joseph	S gore 16	3	Tenant	4

**PART II.—Persons entitled to Vote at Municipal Elections ONLY.**

89	Adams, Mrs M E	E hf W hf 11	2	Owner	2
80	Hughes, Mrs M	E hf 9	2	Owner	2
202	Mann, Mrs M	W hf E hf 13	4	Owner	11

**PART III.—Persons entitled to Vote at Elections to the Legislative Assembly ONLY.**

49	Brown, James	gore 13	1	H	3
175	Sessions, George	Lot 3	4	H	1
26	Shaw, W H	W hf 7	1	H	2
25	Stacy, Thomas	W hf 7	1	H	2
53	Thomas, William	N pt 19	1	H	3

## Polling Sub-Division No 2,

Comprising the 5th, 6th, 7th, 8th, 9th, 10th and 11th Concessions, and  
from Lot 17 to Lot 24, inclusive, in the 12th Concession.

Polling at Town Hall, Napier.

**PART I.—Persons entitled to Vote at BOTH Municipal Elections and Elections to the Legislative Assembly.**

ABBREVIATIONS:—L. S., Landholder's Son; W. E., Wage Earner;  
H., Householder.

Roll No.	NAME.	LOT.	Concession or Street.	Other Description.	P.O.
J242	Aitken, John	pt lot 11	5	Owner	1
J243	Aitken, William	pt lot 11	5	Owner	1
307	Anthony, Charles	W hf 2	7	Owner	1
J308	Anthony, Richard	W hf 2	7	Owner	1
J262	Arthurs, Alexander	pt lot 3	6	Owner	1
J235	Beer, Jacob C sr	lot 7	5	Owner	1
J236	Beer, Jacob C jr	lot 3	5	Owner	1
J289	Bennett, John	N hf E hf 9	6	Owner	4
J290	Bennett, James sr	W hf 10	6	Owner	4
291	Bennett, James jr	W hf 10	6	Owner	4
292	Bennett, Neil	W hf 10	6	Owner	4
J219	Bowie, John sr	E hf 1	5	Owner	1
220	Bowie, John jr	E hf 1	5	LS	1
221	Bowie, Robert	E hf 1	5	LS	1
314	Bowlby, Alexander	pt lot 3	7	Owner	1
342	Bowlby, John	E hf 5	7	LS	1
J285	Brady, Bernard sr	W hf 9	6	Owner	1
J286	Brady, John J	S hf W hf 9	5	Owner	1
J287	Brady, Thomas	W hf 9	6	Owner	1
J288	Brady, Bernard jr	W hf 9	6	Owner	1
27	Brenell, John	pt lot 4	6	Owner	1
J310	Brock, Robert	pt E hf 3	7	Owner	1
J311	Brock, Alfred	pt E hf 3	7	Owner	1
J247	Brown, William	E pt E hf 12	5	Owner	4
J352	Brown, David	W pt gore 9	7	Owner	4
J300	Burden, William R	E pt gore 11 & gore 12	6	Owner	4
301	Burden, James R	E pt gore 11 & gore 12	6	Owner	4
J322	Calvert, Wm S	pt lot 3	7	Owner	1
258	Cameron, James	E hf 2	6	Owner	3
J259	Cameron, James W	N pt W hf 4	6	Owner	1
J260	Cameron, Alexander	pt lot 3	6	Owner	1
J383	Campbell, Donald	W hf 1	10	Owner	12
384	Campbell, Donald D	W hf 1	10	LS	12
J385	Campbell, Peter	E hf 1	10	Owner	5
386	Campbell, Duncan L	E hf 1	10	LS	5

Roll  
No.  
457  
J458  
632  
633  
634  
635  
636  
467  
J468  
J223  
329  
J 74  
J246  
J371

J237  
J238  
J274

269  
J228  
229  
365  
366  
367  
J368

J373  
374  
375  
J376  
J347  
348  
315  
J336  
J337  
J338

J339  
340  
J349  
380  
J459

217  
J218  
J253  
J254  
470

J471  
J231  
J232  
233  
J240  
J241  
J252

Roll No.	NAME.	LOT.	Concession or Street.	Other Description.	P.O.
457	Campbell, Duncan B	N hf 20	12	Owner	5
J458	Campbell, John J	N hf 20	12	Owner	5
632	Campbell, Dugald	pt S hf 20	12	Owner	12
633	Campbell, Peter	pt S hf 20	12	Owner	12
634	Campbell, Archie	pt S hf 20	12	Owner	12
635	Campbell, Duncan	pt S hf 20	12	Owner	12
636	Campbell, William	pt S hf 20	12	Owner	12
467	Campbell, John F	E hf S hf 22	12	Owner	5
J468	Campbell, Neil D	W hf S hf 22	12	Owner	5
J223	Canning, Fred W	W hf 2	5	Tenant	1
329	Case, Ira	pt lot 3	7	Owner	1
J 74	Clark, James	E hf 2	8	Owner	2
J246	Clark, James	W pt E hf 12	5	Tenant	4
J371	Clark, Robert	E pt gore 6	8	Tenant	1
J237	Dodd, James	W hf 10	5	Owner	1
J238	Dodd, Albert	W hf 10	5	Owner	1
J274	Dunlop, Richard	pt lot 3	6	Owner	1
269	Early, R F	pt lot 3	6	Tenant	1
J228	Emerick, James	E hf 3	5	Owner	1
229	Emerick, John W	E hf 3	5	LS	1
365	Field, Joseph	W hf N hf 4	8	Owner	1
366	Field, John	W hf N hf 4	8	LS	1
367	Field, Thomas	W hf N hf 4	8	LS	1
J368	Field, Henry	N hf S hf 4	8	Owner	1
J373	Gardner, Thomas	W hf 1	9	Owner	12
374	Gardner, William	W hf 1	9	Owner	12
375	Gardner, John	E hf 1	9	Owner	12
J376	Gardner, James	E hf 1	9	Owner	12
J347	Goldrick, Edgar	W hf E hf 6	7	Owner	1
348	Goldrick, Gilman jr.	E hf E hf 6	7	Owner	1
315	Gough, Richard	pt lot 3	7	Owner	3
J336	Gough, Henry	E hf 4, W hf 5	7	Owner	1
J337	Gough, John B	E hf 4, W hf 5	7	Owner	1
J338	Gough, Richard J	E hf 4, W hf 5	7	Owner	1
J339	Gough, Henry T	E hf 4, W hf 5	7	Owner	1
340	Gough, George E	E hf 4, W hf 5	7	Owner	1
J349	Gough, Ogle R	lot 7	7	Tenant	1
380	Graham, James	N pt 4	9	Owner	13
J459	Greaves, James	pt lot 20	12	Owner	5
217	Hardy, Thomas	W hf 1	5	Owner	1
J218	Hardy, Archie	W hf 1	5	Owner	1
J253	Hay, Donald	W hf 1	6	Owner	1
J254	Hay, Samuel	E hf 1	6	Owner	1
470	Hills, John	E hf S hf 23	12	Owner	5
J471	Hills, Simeon	W hf N hf 21	13	Tenant	5
J231	Hughes, John sr	W hf 5	5	Owner	1
J232	Hughes, John jr	E hf 4	6	Owner	1
233	Hughes, Frederick	pt W hf 4	5	Owner	3
J240	Husband, James	S pt E hf 10	5	Owner	4
J241	Husband, Edgar	S pt E hf 10	5	Owner	4
J252	Husband, Harvey	gore 14	5	Owner	4

Roll No.	NAME.	LOT.	Concession or Street.	Other Description.	P.O.
267	Hutton, John	pt lot 3	6	Owner	1
268	Hutton, Will A	pt lot 3	6	Owner	19
290	Kilbride, Patrick	W pt gore 11	6	Owner	4
222	King, John L	W hf 2	5	Owner	2
317	Knapton, Charles	pt lot 3	7	Owner	1
j302	Law, Joseph	N hf W hf 1	7	Owner	1
328	Leitch, Duncan L	pt lot 3	7	Owner	3
j391	Leitch, Hugh L	gore 1	11	Owner	5
392	Leitch, Wm M	gore 1	11	L S	5
465	Leitch, Hugh J	pt N hf 22	12	Owner	5
j466	Leitch, Neil L	pt N hf 22	12	Owner	5
j244	Lightfoot, George sr	W hf 12	5	Owner	4
245	Lightfoot, George jr	W hf 12	5	Owner	4
343	Lightfoot, Thomas	E hf 5	8	Owner	3
j369	Lightfoot, William	W hf 5	8	Owner	1
271	Lowe, Henry	pt. lot 3	6	Tenant	1
275	Mackay, Thomas	pt lots 3 and 4	6	Owner	1
276	Mackay, Thomas B.	pt lots 3 and 4	6	Owner	1
j281	Megary, James	lot 6	6	Tenant	1
264	Mitchell, Samuel	pt lot 2	6	Tenant	1
265	Mitchell, John	pt lot 3	6	Tenant	1
358	Moore, John sr	N hf W hf 1	8	Owner	1
359	Moore, Walter	N hf W hf 1	8	L S	1
360	Moore, John jr	N hf W hf 1	8	L S	1
j370	Montgomery, Samuel	W hf 5	8	Tenant	1
250	Monger, Henry	E pt gore 13	5	Owner	4
j251	Monger, Charles	E pt gore 13	5	Owner	4
j255	Morcom, Joseph	W hf W hf 2	6	Owner	1
j256	Morcom, Walter	E hf W hf 2	6	Owner	1
257	Morcom, John	E hf W hf 2	6	Owner	1
278	Morcom, Frank	pt lot 4	6	Tenant	1
239	Morrison, Stewart	N pt E hf 10	5	Owner	1
387	Munro, Archibald	W pt gore 2	10	Owner	5
388	Munro, Hugh	W pt gore 2	10	L S	5
389	Munro, Neil	W pt gore 2	10	L S	5
390	Munro, George	W pt gore 2	10	L S	5
j462	Munro, Neil sr	pt N hf 21	12	Owner	5
541	Munro, Malcolm	S pt 24	12	Owner	7
542	Munro, Neil	S pt 24	12	Owner	7
293	Murrican, John	N pt gore 10	6	Tenant	4
j361	McBane, Neil	E hf 1, W hf 2	8	Owner	1
j460	McBride, James D.	pt lot 20	12	Owner	5
j282	McCaw, James	lot 8	6	Owner	5
j283	McCaw, Daniel	lot 8	6	Owner	5
j351	McCaw, John	E pt gore 8	7	Owner	1
j278	McCallum, John	E pt gore 2, gore 3	10	Owner	12
461	McCallum, Archibald	pt lot 20	12	Owner	5
309	McDermitt, Andrew	E hf 2	7	Owner	1
377	McDougall, Archib'd	W hf 2	9	Owner	12
j379	McDougall, Allen	E hf 2, W hf W hf 3	9	Owner	5
454	McEachern, David	S hf 18	12	Owner	16
330	McIntyre, Malcolm	pt lot 3	7	Owner	1

POLLING SUB-DIVISION No. 2.

Roll No.	NAME.	LOT.	Concession or Street.	Other Description.	P.O.
1	J350 McIntyre, Colin	W hf 8	7	Owner	1
19	J463 McIntyre, Hugh	pt S hf 21	12	Owner	5
4	464 McIntyre, Donald	pt S hf 21	12	L S	5
2	J473 McLaughlin, Robert	N hf 23	12	Owner	7
1	J129 McLean, Wm	E hf 8	5	Owner	1
1	362 McNally, Wm	W hf 3	8	Owner	1
1	363 McNally, David	W hf 3	8	L S	1
3	J472 McNaughton, Duncan	W hf S hf 23	12	Owner	5
5	355 McNeil, John	S hf W hf 1	8	Owner	1
5	356 McNeil, Donald	S hf W hf 1	8	Owner	1
5	357 McNeil, Malcolm	S hf W hf 1	8	Owner	1
5	270 McTavish, Wm	pt lot 3	6	Tenant	1
4	263 Nixon, Alexander	pt lot 3	6	Tenant	1
3	J294 O'Connor, John	N pt gore 10	6	Owner	4
1	J297 O'Connor, Charles	S pt gore 10	6	Tenant	4
1	293 O'Connor, Frank	S pt gore 10	6	Tenant	4
1	J353 Perry, John	E pt gore 9	7	Owner	1
1	382 Perry, Joseph W	E pt gore 5 and gore 6	9	L S	5
1	325 Petheran, J B	pt lot 3	7	Tenant	1
1	303 Phillips, Uri	S E $\frac{1}{2}$ 1	7	Owner	1
1	J304 Phillips, Wm	S E $\frac{1}{2}$ 1	7	Owner	1
1	J305 Phillips, George	S E $\frac{1}{2}$ 1	7	Owner	1
1	248 Potter, Matthew	W pt gore 13	5	Owner	4
1	J249 Potter, John	W pt gore 13	5	Owner	4
4	260 Ritchie, John	N pt W hf 4	6	Tenant	1
4	J280 Rundle, John	lot 5	6	Tenant	1
1	J312 Rundle, Wm F	pt lots 3 and 4	7	Owner	1
1	J284 Sessions, James D	lot 8	6	Tenant	1
1	327 Shrapnell, Wm H	pt lot 3	7	Tenant	1
5	326 Stephenson, John	pt lot 3	7	Tenant	1
5	J319 Sutherland, Wm H	W hf 3	7	Owner	1
5	273 Swafford, John	pt lot 3	6	Tenant	1
5	J224 Taylor, John W	W hf W hf 3	5	Owner	1
7	J225 Taylor, Robert J	W hf W hf 3	5	Owner	1
7	J226 Taylor, Daniel	E hf W hf 3	5	Owner	1
4	227 Taylor, Albert G	E hf W hf 3	5	Owner	1
1	279 Taylor, Charles F	pt lot 4	6	Owner	11
5	331 Thomas, Elisha J	pt lot 3	7	Owner	1
5	J316 Tompkins, Robert	pt lot 3	7	Tenant	1
5	J230 Toohill, Robert	E hf 4	5	Owner	1
1	J234 Toohill, William	E hf 5	5	Owner	1
12	J332 Toohill, Moses L	pt lots 3 and 4	7	Owner	1
5	333 Toohill, John J	pt W hf 4	7	Owner	1
1	334 Toohill, Louis L	pt W hf 4	7	Owner	1
12	J341 Treherne, John	E hf 5	7	Owner	1
5	J453 Walker, James	N hf 17 and 18	12	Owner	5
16	J456 Walker, John A	S hf 19	12	Owner	5
1	J455 Warren, Thomas	N hf 19	12	Owner	5

Roll No.	NAME.	LOT.	Concession or Street.	Other Description.	P.O.
J344	Winter, Wm	W hf 6	7 and 8	Owner	1
J345	Winter, George	W hf 6	7 and 8	Owner	1
346	Winter, Frank	W hf 6	7 and 8	Owner	1
266	Wrinkle, James	pt lot 3	6	Tenant	1

**PART II.—Persons entitled to Vote at Municipal Elections ONLY.**

372	Goldrick, Miss Maria	pt gore 7	8	Owner	1
296	Murrigan, Miss Mary	S pt gore 10	6	Owner	4
313	McIlwane, Miss Anna	pt lot 3	7	Owner	1
295	O'Connor, Mrs B	N pt gore 10	6	Owner	4
381	Perry, Mrs E	E pt gore 5, gore 6	9	Owner	5
306	Phillips, Mrs M	S E $\frac{1}{2}$ 1	7	Owner	1
318	Sutherland, Mrs C	pt lot 3	7	Owner	1
320	Sutherland, Miss B	pt lot 3	7	Owner	1
321	Sutherland, Miss M	pt lot 3	7	Owner	1
364	Sutherland, Mrs M A	E hf 3	8	Owner	1
452	Walker, Mrs M	N hf 17 and 18	12	Owner	5

**PART III.—Persons entitled to Vote at Elections to the Legislative Assembly ONLY.**

335	Halem, Robert	pt W hf 4	7	H	1
323	McCutcheon, S L	pt lot 3	7	H	1
637	McKay, James	pt lot 3	6	W E	1
324	McKrae, Kenneth	pt lot 3	7	W E	1
469	Preece, John	pt lot 21	12	H	5



### Polling Sub-Division No 3,

Comprising the 12th Concessions from Lot 1 to 16, both inclusive, and the whole of the 13th and 14th Concessions. Polling at School House on Lot 13, 13th Concession.

**PART I.—Persons entitled to Vote at BOTH Municipal Elections and Elections to the Legislative Assembly.**

ABBREVIATIONS:—L. S., Landholder's Son ; W. E., Wage Earner ; H., Householder.

Roll No.	NAME.	LOT.	Concession or Street.	Other Description.	P.O.
J522	Bowlby, James	E hf S hf 17	13.	Owner	5
J583	Boyd, John B	N hf 12	14.	Owner	6
587	Boyd, Wm	N $\frac{3}{4}$ 13	14.	Owner	6
J588	Boyd, Andrew	N $\frac{3}{4}$ 13	14.	Owner	6
J589	Boyd, Charles	N $\frac{3}{4}$ 13	14.	Owner	6
422	Brown, Robert	N hf 8	12.	Owner	4
423	Brown, George	N hf 8	12.	L S	4
J424	Brown, Charles	S hf 8	12.	Owner	4
J425	Brown, Richard	S hf 8	12.	Owner	4
J426	Brown, David E.	S hf 8	12.	Owner	4
427	Brown, Isaac H	S hf 8	12.	L S	4
429	Brown, James sr	N hf 9	12.	Owner	4
J493	Brown, John	lot 7	13.	Owner	4
J495	Brown, James jr	N hf 8	13.	Owner	6
406	Bryant, James	W hf N hf 2	12.	Owner	4
J407	Bryant, Levi jr	E hf N hf 3	12.	Owner	4
J409	Bryant, Levi sr	N hf 4	12.	Owner	4
410	Bryant, Alfred	N hf 4	12.	Owner	4
J483	Bryan, Jeremiah	S hf 3	13.	Owner	8
484	Bryan, George D	S hf 3	13.	L S	8
485	Bryan, Edmund A	S hf 3	13.	Owner	8
J510	Cameron, John M.	S hf and S $\frac{1}{2}$ N hf 12	13.	Owner	6
511	Cameron, John	N pt N hf 12	13.	Owner	17
J512	Cameron, Daniel P.	N pt N hf 12	13.	Owner	6
604	Campbell, John	N hf 16	13.	Owner	12
605	Campbell, Duncan	N hf 16	13.	L S	12
606	Campbell, Peter	N hf 16	13.	L S	12
J441	Clark, William	W $\frac{1}{2}$ N $\frac{1}{4}$ 12, E $\frac{1}{2}$ N $\frac{1}{4}$ 13	12.	Owner	1
J509	Clark, Thomas	N hf 11	13.	Tenant	6
552	Davis, Howard	W pt S hf 2	14.	Owner	8
J443	Dewar, Duncan	S hf 13	12.	Owner	5
444	Dewar, Donald	S hf 13	12.	Owner	5
543	Ferguson, Peter	pt S hf 1	14.	Owner	3
029	Ferguson, Peter	W hf S hf 17	13.	Owner	7

Roll No.	NAME.	LOT.	Concession or Street.	Other Description.	P.O.
J413	Fisher, Clement	N hf 5	12	Owner	4
417	Fonger, John A	E hf S hf 5	13	L S	4
494	Gallaher, Owen	E hf S hf 3	12	Owner	4
J442	Goldrick, Edward	W hf N hf 13	12	Owner	1
J449	Goldrick, Gilman	W hf N hf 15	12	Owner	1
J439	Gough, Matthew	E hf N hf 12	12	Owner	1
517	Gough, John	pt S hf 14	13	Owner	6
J518	Gough, George	W hf N hf 15	13	Owner	5
475	Harrington, John sr.	S hf 1	13	Owner	4
476	Harrington, John jr	S hf 1	13	Owner	4
477	Harrington, James	S hf 1	13	Owner	4
478	Harrington, Daniel	S hf 1	13	Tenant	4
J503	Heatherington, Jno jr	S hf 9	13	Tenant	6
J559	Heatherington, Jno sr	N hf 4	14	Owner	8
J560	Heatherington, David	N hf 4	14	Owner	8
J561	Heatherington, Wm	N hf 4	14	Owner	8
J505	Henry, Richard	S hf 10	13	Owner	6
506	Henry, Herman G	pt N hf 8	14	Owner	U. S.
J584	Henry, Wm	S hf 12	14	Owner	6
J585	Henry, William R	S hf 12	14	Owner	6
J597	Henry, John	W hf S hf 15	14	Owner	6
J602	Hick, Green	W pt S $\frac{1}{2}$ & W $\frac{1}{2}$ N $\frac{1}{2}$ 16	14	Owner	5
603	Hick, James H	W pt S $\frac{1}{2}$ & W $\frac{1}{2}$ N $\frac{1}{2}$ 16	14	L S	5
J496	Hollingsworth, Chas	N hf 8	13	Tenant	6
J520	Kelly, Thomas	S hf 16, W hf S hf 15	13	Owner	6
J567	Kettlewell, Wm	S hf 6	14	Owner	8
J568	Kettlewell, Wm T	S hf 6	14	Owner	8
J569	Kettlewell, Chas R	S hf 6	14	Owner	8
J570	Kettlewell, Darius	S hf 7	14	Owner	8
J572	Kettlewell, Frank	W hf S hf 8	14	Owner	8
631	Kingsville, Nichol	C S R Co	12, 13 & 14	Secretary	18
J408	Lakin, Wm	W hf S hf 3	12	Owner	4
J492	Lakin, John	S hf 6	13	Owner	6
J544	Laughton, David	pt S hf 1	14	Tenant	8
551	Laughton, Samuel	E hf S hf 2	14	Tenant	8
J553	Laughton, Samuel C	S pt 3 & S W pt 2	14	Owner	8
J554	Laughton, Charles	S pt 3	14	Owner	8
555	Laughton, Edward A	S pt 3	14	L S	8
J557	Laughton, George	S hf 4	14	Owner	8
J558	Laughton, John S	S hf 4	14	Owner	8
J564	Laughton, Benj	S hf 5	14	Owner	8
J565	Laughton, Joseph	N hf 5 and 6	14	Owner	8
515	Leitch, Archibald	N $\frac{1}{2}$ 14, E $\frac{1}{2}$ N $\frac{1}{2}$ 15	13	Owner	5
516	Leitch, Wm A	N $\frac{1}{2}$ 14, E $\frac{1}{2}$ N $\frac{1}{2}$ 15	13	L S	5
611	Leitch, Lachlin	W hf S hf 19	14	Owner	16
J616	Leitch, Archibald	S hf 21	14	Owner	5
618	Leitch, Wm	S hf 22	14	Owner	5
619	Leitch, Donald	S hf 22	14	L S	5
620	Leitch, Wm L	S hf 22	14	L S	5
J508	Merrick, Benjamin	S hf 11	13	Tenant	6
J448	Mitchell, John D	S hf 15, W pt S hf 14	12	Owner	5

tion.	P.O.	Roll No.	NAME.	LOT.	Concession or Street.	Other Description.	P.O.
	4	J527	Mitchell, Donald	W hf S hf 19	13	Owner	5
	4	J428	Montgomery, John	E hf S hf 9	12	Tenant	6
	4	J499	Moore, Sylvester	S hf 8	13	Owner	6
	1	500	Moore, Wm	N hf 7	14	Owner	11
	1	501	Moore, Robert	S hf 8	13	L S	6
	1	502	Moore, James F	S hf 8	13	Owner	6
	6	507	Moore, Archibald	S hf 11	13	Owner	3
	5	J593	Moore, Thomas E	S hf 14	14	Owner	6
	4	J599	Moore, George	N hf N hf 15	14	Owner	6
	4	J491	Mortimore, John W	N hf 6	13	Owner	4
	4	578	Morrow, James	E pt S hf 10	14	Owner	3
	4	J579	Morrow, Joseph	pt S $\frac{1}{2}$ 10, E hf S hf 11	14	Owner	6
	4	J430	Murray, Daniel	E $\frac{1}{2}$ S $\frac{1}{2}$ 10, W $\frac{1}{2}$ S $\frac{1}{2}$ 9	12	Owner	6
	6	J474	Murray, Robert	N hf 1	13	Owner	6
	8	J504	Murray, Kenneth	N hf 10	13	Owner	6
	8	540	Munro, Archibald	W pt 24	13	Owner	7
	8	J617	McAlpine, Duncan	N hf 22	14	Owner	7
	6	J621	McAlpine, Alexander	S hf 23	14	Owner	7
U. S.	6	J451	McArthur, Angus	S hf 16	12	Tenant	5
	6	J600	McArthur, John	E hf N hf 16	14	Owner	5
	6	393	McBride, Duncan	N cor 1	12	Owner	4
	6	J526	McCallum, Neil	pt S hf 18	13	Owner	5
	5	J531	McCallum, Hugh	S hf 22	13	Owner	5
	5	J532	McCallum, Dugald	W hf N hf 22	13	Owner	5
	6	J533	McCallum, Wm	S hf 22	13	Owner	5
	6	J534	McCallum, Angus	S hf 22	13	Owner	5
	8	538	McCallum, Donald	S pt 24	13	Owner	7
	8	539	McCallum, Alex	S pt 24	13	Tenant	7
	8	J613	McCallum, Donald	N hf 20	14	Owner	5
	8	446	McDougall, Samuel	N hf 14	12	Owner	1
	8	447	McDougall, Arch'd	N hf 14	12	L S	1
	8	J529	McDougall, Angus	W hf S hf 20	13	Tenant	5
y	18	J414	McFall, John	W hf S pt 6	12	Owner	4
	4	J415	McFall, George	E hf S pt 6	12	Owner	4
	6	J612	McFarlane, John H.	S hf 20	14	Owner	16
	8	535	McIntyre, Malcolm	N hf 23	13	Owner	5
	8	614	McIntyre, George	N hf 21	14	Owner	7
	8	J615	McIntyre, Duncan	N hf 21	14	Tenant	7
	8	J627	McIntyre, Duncan B.	E hf S hf 19	14	Owner	7
	8	628	McIntyre, Donald	E hf S hf 19	14	L S	7
	8	630	McIntyre, Hugh B	pt 24	14	Owner	7
	8	J536	McKellar, Archibald	S hf 23	13	Owner	7
	8	537	McKellar, Neil	W hf N hf 23	14	Owner	16
	8	J623	McKellar, Archibald	W hf S hf 24	14	Owner	7
	8	624	McKellar, Dugald	pt 24	14	Owner	7
	5	J625	McKellar, Dugald jr.	pt 24	14	Owner	7
	5	J626	McKellar, John	pt 24	14	Owner	7
	16	J481	McLean, Neil	N hf 3	13	Owner	4
	5	J608	McNeil, Neil	S hf 18	14	Owner	5
	5	J609	McNeil, Alexander	W hf N hf 19	14	Owner	5
	5	610	McNeil, Peter	W hf N hf 19	14	Owner	5
	6	J488	Nichols, Thomas	W hf S hf 5	13	Owner	3
	5	595	Old, William	E hf S hf 15	14	Owner	5
	5	596	Old, Charles	E hf S hf 15	14	Owner	5

Roll No.	NAME.	LOT.	Concession or Street.	Other Description.	P.O.	Roll No.
450	Patterson, James	S hf 16	12	Owner	15	
396	Pearson, Edward	S hf 1	12	Owner	4	519
3307	Pearson, Thomas	S hf 1	12	Owner	4	582
3398	Pearson, Arthur	S hf 1	12	Owner	4	497
3354	Perry, Peter R.	W hf N hf 11	12	Owner	1	
3445	Perry, Wm H.	E pt S hf 14	12	Owner	5	528
3487	Perry, John R.	W hf N hf 4	13	Owner	4	
3418	Pettit, Richard	pt S hf 7	12	Owner	4	571
3573	Reilly, John H.	W hf N hf 9	14	Owner	6	
3574	Reilly, Richard	S hf 9, N hf 10	14	Owner	6	556
3575	Reilly, William	S hf 9, N hf 10	14	Owner	6	
3576	Reilly, Thomas P.	S hf 9, N hf 10	14	Owner	6	592
3577	Reilly, George	E pt S hf 10	14	Tenant	6	598
3580	Reilly, John	N hf 11, W hf S hf 11	14	Owner	6	489
3411	Richardson, Thomas	S hf 4	12	Owner	4	490
3412	Richardson, Robert	S hf 4	12	Owner	4	562
3601	Richardson, John	E pt S hf 16	14	Owner	6	563
437	Ross, Alexander	W hf S hf 11	12	Owner	6	
438	Ross, Duncan	W hf S hf 11	12	L S	6	530
402	Rowe, William	S hf 2	12	Owner	4	
3463	Rowe, Wm S	S hf 2	12	Owner	4	594
404	Rowe, Albert A.	S hf 2	12	Owner	4	
479	Rowe, Robert	N hf 2	13	Owner	4	431
3480	Rowe, Wm O	N hf 2	13	Owner	4	434
3482	Sifton, Charles	W hf S hf 2	13	Owner	3	
3545	Sifton, John D.	W pt S hf 1	14	Owner	8	P
546	Sifton, Joseph	N hf 1	14	Owner	3	
3547	Sifton, William	E hf N hf 2	14	Owner	3	
3607	Sinclair, Richard	pt N hf 18	14	Tenant	5	581
3586	Towers, Thomas	S hf S hf 13	14	Owner	6	408
3590	Towers, Charles	N hf 14	14	Owner	6	
3591	Towers, James	N hf 14	14	Owner	6	622
419	Wallis, Christopher	pt N hf 7	12	Owner	14	
420	Wallis, Christopher jr.	pt N hf 7	12	Owner	14	596
3421	Wallis, John	pt N hf 7	12	Tenant	4	
3521	Walker, Dugald	N hf 17	13	Tenant	5	
523	Walker, John	N hf 18, E hf N hf 19	13	Owner	5	
524	Walker, Duncan L.	N hf 18, E hf N hf 19	13	L S	5	
525	Walker, Colin L.	N hf 18, E hf N hf 19	13	L S	5	
432	Ward, Frank J.	E hf N hf 10	12	Owner	4	
3433	Ward, John H.	E hf N hf 10	12	Owner	4	
3435	Ward, Hopper	W $\frac{1}{2}$ N $\frac{1}{2}$ & pt W $\frac{1}{2}$ S $\frac{1}{2}$ 10	12	Owner	4	
3436	Ward, Richard	E $\frac{1}{2}$ S $\frac{1}{2}$ 11, pt W $\frac{1}{2}$ S $\frac{1}{2}$ 10	12	Owner	4	
548	Webb, Thomas J.	W hf N hf 2	14	Owner	3	
3549	Webb, James H.	W hf N hf 2	14	Tenant	8	
3394	Westcott, Joseph E.	pt E hf N hf 1	12	Tenant	4	
395	Westcott, James	pt E hf N hf 1	12	Owner	4	
3401	Williams, John N.	E hf N hf 2	12	Owner	4	
486	Winter, James E.	E hf W hf 4	13	Owner	3	
3440	Yager, Thomas	S hf 12	12	Owner	5	
513	Yager, Daniel	pt N hf 13	13	Owner	5	
3514	Yager, William	pt N hf 13	13	Tenant	5	

POLLING SUB-DIVISION No. 3.

P.O.  
 .....15  
 .....4  
 .....4  
 .....4  
 .....1  
 .....5  
 .....4  
 .....4  
 .....6  
 .....6  
 .....6  
 .....6  
 .....6  
 .....4  
 .....4  
 .....6  
 .....6  
 .....4  
 .....4  
 .....4  
 .....3  
 .....8  
 .....3  
 .....3  
 .....5  
 .....6  
 .....6  
 .....6  
 .....14  
 .....14  
 .....4  
 .....5  
 .....5  
 .....5  
 .....4  
 .....4  
 .....4  
 .....4  
 .....4  
 .....4  
 .....3  
 .....5  
 .....5  
 .....5

Roll No.	NAME.	LOT.	Concession or Street.	Other Description.	P.O.
----------	-------	------	-----------------------	--------------------	------

**PART II.—Persons entitled to Vote at Municipal Elections ONLY.**

519	Beckett, Mrs Esther	E hf S hf 15	13	Owner	6
582	Boyd, Mrs Mary	N hf 12	14	Owner	6
497	Brown, Mrs P	pt N hf 9	13	Owner	6
528	Campbell, Mrs W	W hf N hf 20	13	Owner	14
571	Fisher, Mrs M	E hf S hf 8	14	Owner	8
556	Gullen, Mrs E	N pt 3	14	Owner	8
592	Moore, Mrs Jane	S hf 14	14	Owner	6
598	Moore, Mrs Mary	S hf N hf 15	14	Owner	6
489	Mortimore, Mrs C	N hf 5	13	Owner	4
490	Mortimore, Miss L	N hf 5	13	Owner	4
562	Mortimore, Miss J	E hf S hf 5	12	Owner	4
563	Mortimore, Miss A	W hf S hf 5	12	Owner	4
530	McIntyre, Miss J	E hf N hf 21	13	Owner	5
594	Old, Mrs C	E hf S hf 15	14	Owner	6
431	Ward, Mrs E	E hf N hf 10	12	Owner	4
434	Ward, Miss Mary E	E hf N hf 10	12	Owner	4

**PART III.—Persons entitled to Vote at Elections to the Legislative Assembly ONLY.**

581	Brown, Thomas	W hf S hf 11	14	H	6
405	Fonger, George	E hf 2	12	W E	4
622	Moore, Joseph	S hf 23	14	W E	5
566	Wray, John A	N hf 5	14	W E	6

335 of the within named voters are qualified to serve on Juries.

I, JOHN HUTTON, Clerk of the Municipality of Metcalfe, in the County of Middlesex, do hereby certify that parts one and three of the within list constitute a correct list for the year 1888, of all persons appearing by the last revised assessment roll of the said Municipality to be entitled to vote at elections for members of the Legislative Assembly; and that parts one and two constitute a correct list for said year of all persons appearing by the said roll to be entitled to vote at Municipal Elections in said Municipality, and I hereby call upon all electors to examine the said list, and if any omissions or other errors are perceived therein, to take immediate proceedings to have the said errors corrected according to law.

Dated this 12th day of July, 1888.

JOHN HUTTON,

Clerk of Metcalfe,

Napier P. O.

CAYONMET 018 X 6 V 51

id.  
e a  
ent  
he  
aid  
oal  
he  
ate

o.

CAYONHET 018 X 6 V51

---

---

The Sheriff shall immediately, upon the receipt of his copies, cause one of them to be posted up in a conspicuous place in the Court House ; the Clerk of the Peace, upon the receipt of his copies, shall cause one of them to be posted in a conspicuous place in his office ; every Public or Separate School Head Master or Mistress shall in like manner post up one of his or her copies on the door of the School House and every Postmaster shall post up one of his copies in his Post Office.--39 Vic. Chap. 11, Sec. 2.

---

---



