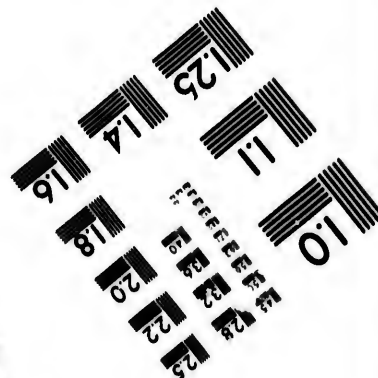
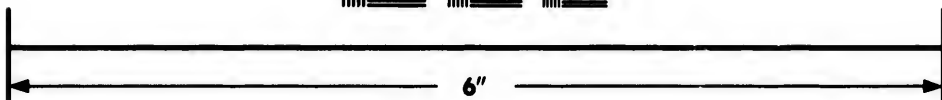
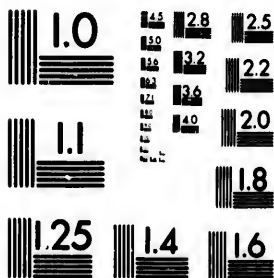

**IMAGE EVALUATION  
TEST TARGET (MT-3)**



**Photographic  
Sciences  
Corporation**

23 WEST MAIN STREET  
WEBSTER, N.Y. 14580  
(716) 872-4503

**CIHM/ICMH  
Microfiche  
Series.**

**CIHM/ICMH  
Collection de  
microfiches.**



**Canadian Institute for Historical Microreproductions / Institut canadien de microreproductions historiques**

**© 1984**

Technical and Bibliographic Notes/Notes techniques et bibliographiques

The Institute has attempted to obtain the best original copy available for filming. Features of this copy which may be bibliographically unique, which may alter any of the images in the reproduction, or which may significantly change the usual method of filming, are checked below.

L'Institut a microfilmé le meilleur exemplaire qu'il lui a été possible de se procurer. Les détails de cet exemplaire qui sont peut-être uniques du point de vue bibliographique, qui peuvent modifier une image reproduite, ou qui peuvent exiger une modification dans la méthode normale de filmage sont indiqués ci-dessous.

- |  |  |
|--|--|
| <input type="checkbox"/> Coloured covers/<br>Couverture de couleur   | <input type="checkbox"/> Coloured pages/<br>Pages de couleur   |
| <input type="checkbox"/> Covers damaged/<br>Couverture endommagée  | <input checked="" type="checkbox"/> Pages damaged/<br>Pages endommagées  |
| <input type="checkbox"/> Covers restored and/or laminated/<br>Couverture restaurée et/ou pelliculée  | <input type="checkbox"/> Pages restored and/or laminated/<br>Pages restaurées et/ou pelliculées  |
| <input type="checkbox"/> Cover title missing/<br>Le titre de couverture manque   | <input checked="" type="checkbox"/> Pages discoloured, stained or foxed/<br>Pages décolorées, tachetées ou piquées   |
| <input type="checkbox"/> Coloured maps/<br>Cartes géographiques en couleur   | <input type="checkbox"/> Pages detached/<br>Pages détachées  |
| <input type="checkbox"/> Coloured ink (i.e. other than blue or black)/<br>Encre de couleur (i.e. autre que bleue ou noire)   | <input checked="" type="checkbox"/> Showthrough/<br>Transparence   |
| <input type="checkbox"/> Coloured plates and/or illustrations/<br>Planches et/ou illustrations en couleur  | <input checked="" type="checkbox"/> Quality of print varies/<br>Qualité inégale de l'impression  |
| <input type="checkbox"/> Bound with other material/<br>Relié avec d'autres documents   | <input type="checkbox"/> Includes supplementary material/<br>Comprend du matériel supplémentaire   |
| <input checked="" type="checkbox"/> Tight binding may cause shadows or distortion<br>along interior margin/<br>La reliure serrée peut causer de l'ombre ou de la<br>distortion le long de la marge intérieure  | <input type="checkbox"/> Only edition available/<br>Seule édition disponible   |
| <input type="checkbox"/> Blank leaves added during restoration may<br>appear within the text. Whenever possible, these<br>have been omitted from filming/<br>Il se peut que certaines pages blanches ajoutées<br>lors d'une restauration apparaissent dans le texte,<br>mais, lorsque cela était possible, ces pages n'ont<br>pas été filmées. | <input type="checkbox"/> Pages wholly or partially obscured by errata<br>slips, tissues, etc., have been refilmed to<br>ensure the best possible image/<br>Les pages totalement ou partiellement<br>obscurcies par un feuillet d'errata, une pelure,<br>etc., ont été filmées à nouveau de façon à<br>obtenir la meilleure image possible. |
| <input type="checkbox"/> Additional comments:/<br>Commentaires supplémentaires:  |  |

This item is filmed at the reduction ratio checked below/  
Ce document est filmé au taux de réduction indiqué ci-dessous.

|                                     |                          |                          |                          |                          |                          |
|-------------------------------------|--------------------------|--------------------------|--------------------------|--------------------------|--------------------------|
| 10X                                 | 14X                      | 18X                      | 22X                      | 26X                      | 30X                      |
| <input checked="" type="checkbox"/> | <input type="checkbox"/> | <input type="checkbox"/> | <input type="checkbox"/> | <input type="checkbox"/> | <input type="checkbox"/> |
| 12X                                 | 16X                      | 20X                      | 24X                      | 28X                      | 32X                      |

The copy filmed here has been reproduced thanks to the generosity of:

Thomas Fisher Rare Book Library,  
University of Toronto Library

The images appearing here are the best quality possible considering the condition and legibility of the original copy and in keeping with the filming contract specifications.

Original copies in printed paper covers are filmed beginning with the front cover and ending on the last page with a printed or illustrated impression, or the back cover when appropriate. All other original copies are filmed beginning on the first page with a printed or illustrated impression, and ending on the last page with a printed or illustrated impression.

The last recorded frame on each microfiche shall contain the symbol  $\rightarrow$  (meaning "CONTINUED"), or the symbol  $\nabla$  (meaning "END"), whichever applies.

Maps, plates, charts, etc., may be filmed at different reduction ratios. Those too large to be entirely included in one exposure are filmed beginning in the upper left hand corner, left to right and top to bottom, as many frames as required. The following diagrams illustrate the method:

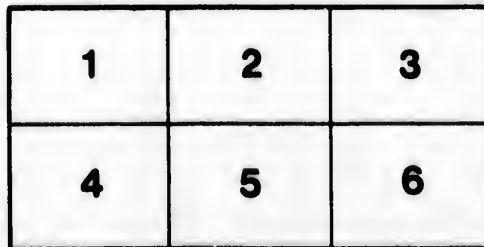
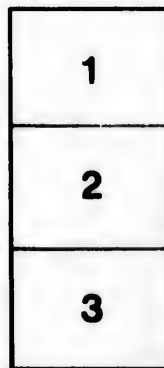
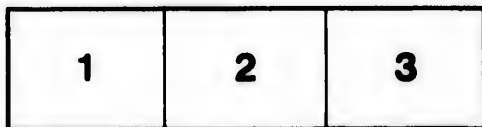

L'exemplaire filmé fut reproduit grâce à la générosité de:

Thomas Fisher Rare Book Library,  
University of Toronto Library

Les images suivantes ont été reproduites avec le plus grand soin, compte tenu de la condition et de la netteté de l'exemplaire filmé, et en conformité avec les conditions du contrat de filmage.

Les exemplaires originaux dont la couverture en papier est imprimée sont filmés en commençant par le premier plat et en terminant soit par la dernière page qui comporte une empreinte d'impression ou d'illustration, soit par le second plat, selon le cas. Tous les autres exemplaires originaux sont filmés en commençant par la première page qui comporte une empreinte d'impression ou d'illustration et en terminant par la dernière page qui comporte une telle empreinte.

Un des symboles suivants apparaîtra sur la dernière image de chaque microfiche, selon le cas: le symbole  $\rightarrow$  signifie "A SUIVRE", le symbole  $\nabla$  signifie "FIN".

Les cartes, planches, tableaux, etc., peuvent être filmés à des taux de réduction différents. Lorsque le document est trop grand pour être reproduit en un seul cliché, il est filmé à partir de l'angle supérieur gauche, de gauche à droite, et de haut en bas, en prenant le nombre d'images nécessaire. Les diagrammes suivants illustrent la méthode.

J  
Presented by  
George Lewis  
To John Douglas  
as a parting gift  
Sept 52

THE  
**Canadian Mechanic's**  
**READY RECKONER:**

OR,

**TABLES**

For converting English Length, Square and Solid Measures into French, and the contrary, from 1 Line to 1,000,000 Feet, according to the most approved proportion which these Measures bear to each other.

**TO WHICH IS SUBJOINED**

A Table shewing the weight of Bar and Cast Iron, Brass and Lead, corresponding to any quantity from 1 Inch to 100 English Solid Feet.

**ALSO,**

A Table for turning French Arpents, Minots and Pounds, into English Acres, Winchester Bushels and Avoirdupoise pounds from 1 to 1000.

**By I. PIGOTT.**

**THREE-RIVERS:**

**PRINTED AND PUBLISHED BY G. STOBBS,**

**1882.**



## PREFACE.

AS the following Tables owe their origin to the tedious calculations to which the compiler has frequently been subjected, in converting English Lineal, Square and Solid Measures into French, and *vice versa*, he hopes that, in presenting them to the public, it is not necessary to accompany them with any apology for so doing; as he presumes there are but few Mechanics in Canada who have not, in the course of their avocations, felt the want of a Ready-Reckoner of this kind; and he has no hesitation in saying that they may safely rely upon the accuracy of the one now offered to them; the calculations having been made with such care, and by such different methods, as can scarcely admit of the possibility of an error. Authors differing, though in a trifling degree, as to the proportion which the English Foot bears to the French, the Compiler has selected for his *data* that which is given by the British Encyclopedia, and cor-



## PREFACE.

roborated by other respectable modern authorities, and may therefore be considered as having been deduced from the most accurate comparison which have yet been made, and sufficiently near absolute truth for any purpose whatever, viz:—that 442,295 French Lines are equal to 39.371 English Inches Lineal Measure, which proportion, from its complex nature, renders the conversion of the one Measure into the other, a laborious calculation and not a little exposed to error. This difficulty is frequently in some degree mitigated, by the common *approximating* mode of deducting  $\frac{1}{8}$  of an Inch from the English foot to render it into terms of the French; which method is not only also laborious, but will produce a very sensible error in an extensive measurement, both of which objections will be obviated by these Tables, as the following example will sufficiently elucidate.

Let it be required to find in French Measure, the solidity of a building, the walls of which comprise 820 by 40 and by 8 Feet English Measure, the Solid contents of which will be 264,000 English Solid Feet.

## PREFACE.

In the Table of "Solid Measure, English converted into French," in the left hand column

|          |   |        |     |        |   |   |   |
|----------|---|--------|-----|--------|---|---|---|
| opposite | } | 80,000 | are | 24,781 | 7 | 2 | 2 |
| to       | } | 8,000  |     | 6,608  | 5 | 1 | 5 |
|          |   | 400    |     | 330    | 5 | 0 | 8 |
|          |   | 88,400 |     | 31,720 | 5 | 4 | 4 |

solidity in French measure.

By deducting  $\frac{3}{4}$  of an inch from the English Foot, according to the common practice above alluded to, the foregoing dimensions will be 300 by 37  $\frac{1}{2}$  by 2 Feet 9  $\frac{1}{2}$  Inches which will give for the solid contents, 31,640 feet 7  $\frac{1}{2}$  Inches, which is nearly 80 Feet less than before obtained from the Table.

Though the Tables of Lineal Measure are intended for the conversion of Measurement of that description only, as they cannot be used with a view to Square or solid Measure without wasting time and labour, for it is evidently the most easy and expeditious method first to ascertain the solid capacity of any piece of work immediately from the dimensions taken (by which the fractional parts generally attendant upon conversion are avoided) and

then have recourse to the Tables for turning such capacity into the other measure; yet it may not be improper here to perform the foregoing example by the aid of the Tables of Lineal Measure, in order to shew the exact correspondence which subsists between them and those of Solid Measure.

In the table of *Lineal Measure, English converted into French*, left hand column

|             | E. Feet. | F. Feet.   |
|-------------|----------|------------|
| opposite to | 800      | 281.5.10.0 |
|             | 20       | 18.9.2.3   |
|             | 820      | 300.3.0.3  |
|             | 40       | 37.6.4.6   |
| multiplied  | 3        | 2.9.9.4    |

Duodecimally gives 31,719 Feet, 7 Inches and 97-12th Lines, French Solid Measure, which is about 9½ Inches less than what was before given by the Table of Solid Measure, which small difference is owing to the decimals made use of in the construction of that table having been carried to a much greater degree of nicety than it was deemed necessary to carry those by means of which

the Tables of Lineal Measure were framed. The like exact correspondence and reciprocity will be found to pervade all these Tables throughout.

The decimal parts, the nature of which the heading of their columns sufficiently express, are introduced for the accommodation of those who may prefer them to Inches, Lines, &c.

With the view of rendering this Ready Reckoner more generally useful to Mechanics, there is subjoined a concise Table of the Specific Gravities of Bar and Cast Iron, Brass and Lead, from one Inch to one hundred English Solid Feet, which will facilitate the estimating of Mill Machinery, &c. &c. &c. the dimensions of the articles required being known, and consequently their solid capacity, the weight corresponding thereto, in any of these metals, will readily be found in the Table.

There is also subjoined a Table for converting French Arpents, Minots and Pounds into English Acres, Winchester Bushels and Avoirdupoise pounds, &c. respectively from 1 to 1,000.

Three-Rivers, April, 1832.



**LINEAL MEASURE.**  
*English converted into French.*

| ENGLISH. |     |      | FRENCH. |     |      |      | Decimal parts of a<br>ft. equal to in. and<br>parts of an inch.* |
|----------|-----|------|---------|-----|------|------|--|
| Ft.      | In. | Lin. | Ft.     | In. | Lin. | Sec. |  |
| 0        | 0   | 1    | 0       | 0   | 0    | 11   | 006  |
| 0        | 0   | 2    | 0       | 0   | 1    | 10   | 013  |
| 0        | 0   | 3    | 0       | 0   | 2    | 10   | 019  |
| 0        | 0   | 4    | 0       | 0   | 3    | 9    | 026  |
| 0        | 0   | 5    | 0       | 0   | 4    | 8    | 032  |
| 0        | 0   | 6    | 0       | 0   | 5    | 7    | 039  |
| 0        | 0   | 7    | 0       | 0   | 6    | 7    | 045  |
| 0        | 0   | 8    | 0       | 0   | 7    | 6    | 052  |
| 0        | 0   | 9    | 0       | 0   | 8    | 5    | 058  |
| 0        | 0   | 10   | 0       | 0   | 9    | 4    | 065  |
| 0        | 0   | 11   | 0       | 0   | 10   | 4    | 071  |
| 0        | 1   | 0    | 0       | 0   | 11   | 3    | 078  |
| 0        | 2   | 0    | 0       | 1   | 10   | 6    | 156  |
| 0        | 3   | 0    | 0       | 2   | 9    | 9    | 234  |
| 0        | 4   | 0    | 0       | 3   | 9    | 0    | 313  |
| 0        | 5   | 0    | 0       | 4   | 8    | 3    | 391  |
| 0        | 6   | 0    | 0       | 5   | 7    | 6    | 469  |
| 0        | 7   | 0    | 0       | 6   | 6    | 10   | 547  |
| 0        | 8   | 0    | 0       | 7   | 6    | 1    | 625  |
| 0        | 9   | 0    | 0       | 8   | 5    | 4    | 704  |
| 0        | 10  | 0    | 0       | 9   | 4    | 7    | 782  |
| 0        | 11  | 0    | 0       | 10  | 3    | 10   | 860  |

\* These Decimals are of the same value as the Inches and parts of an Inch in the column preceding them.

# LINEAL MEASURE.

*English converted into French.*

| ENGLISH. | FRENCH. |     |      |      | Decimal parts of a<br>ft. equal to in. and<br>parts of an inch. |
|----------|---------|-----|------|------|---|
| Feet.    | Ft.     | In. | Lin. | Sec. |   |
| 1        | 0       | 11  | 3    | 1    | 938   |
| 2        | 1       | 10  | 6    | 3    | 876   |
| 3        | 2       | 9   | 9    | 4    | 815   |
| 4        | 3       | 9   | 0    | 5    | 753   |
| 5        | 4       | 8   | 8    | 7    | 691   |
| 6        | 5       | 7   | 6    | 8    | 680   |
| 7        | 6       | 6   | 9    | 9    | 568   |
| 8        | 7       | 6   | 0    | 11   | 506   |
| 9        | 8       | 5   | 4    | 0    | 444   |
| 10       | 9       | 4   | 7    | 1    | 383   |
| 11       | 10      | 3   | 10   | 3    | 321   |
| 12       | 11      | 3   | 1    | 4    | 259   |
| 13       | 12      | 2   | 4    | 6    | 198   |
| 14       | 13      | 1   | 7    | 7    | 186   |
| 15       | 14      | 0   | 10   | 8    | 074   |
| 16       | 15      | 0   | 1    | 10   | 012   |
| 17       | 15      | 11  | 4    | 11   | 951   |
| 18       | 16      | 10  | 8    | 0    | 889   |
| 19       | 17      | 9   | 11   | 2    | 827   |
| 20       | 18      | 9   | 2    | 3    | 766   |
| 21       | 19      | 8   | 5    | 4    | 704   |
| 22       | 20      | 7   | 8    | 6    | 642   |

**ENGLISH MEASURE.**  
*English converted into French.*

| ENGLISH. | FRENCH. |     |      | Decimal parts of a<br>ft. equal to in. and<br>parts of an inch. |     |
|----------|---------|-----|------|---|-----|
| Feet.    | Ft.     | In. | Lin. | Sec.  |     |
| 23       | 21      | 6   | 11   | 7   | 580 |
| 24       | 22      | 6   | 2    | 9   | 519 |
| 25       | 23      | 5   | 5    | 10  | 457 |
| 26       | 24      | 4   | 8    | 11  | 395 |
| 27       | 25      | 4   | 0    | 1   | 334 |
| 28       | 26      | 3   | 3    | 2   | 272 |
| 29       | 27      | 2   | 6    | 3   | 210 |
| 30       | 28      | 1   | 9    | 5   | 148 |
| 31       | 29      | 1   | 0    | 6   | 087 |
| 32       | 30      | 0   | 3    | 7   | 025 |
| 33       | 30      | 11  | 6    | 9   | 963 |
| 34       | 31      | 10  | 9    | 10  | 902 |
| 35       | 32      | 10  | 1    | 0   | 840 |
| 36       | 33      | 9   | 4    | 1   | 778 |
| 37       | 34      | 8   | 7    | 2   | 716 |
| 38       | 35      | 7   | 10   | 4   | 655 |
| 39       | 36      | 7   | 1    | 5   | 593 |
| 40       | 37      | 6   | 4    | 6   | 531 |
| 41       | 38      | 5   | 7    | 8   | 470 |
| 42       | 39      | 4   | 10   | 9   | 408 |
| 43       | 40      | 4   | 1    | 10  | 346 |
| 44       | 41      | 3   | 5    | 0   | 284 |



# LINEAL MEASURE.

*English converted into French.*

| ENGLISH. | FRENCH. |     |      | Decimal parts of a<br>ft. equal to in. and<br>parts of an inch. |     |
|----------|---------|-----|------|---|-----|
| Ft.      | Ft.     | In. | Lin. | Sec.  |     |
| 45       | 42      | 2   | 8    | 1   | 229 |
| 46       | 43      | 1   | 11   | 3   | 161 |
| 47       | 44      | 1   | 2    | 4   | 099 |
| 48       | 45      | 0   | 5    | 5   | 038 |
| 49       | 45      | 11  | 8    | 7   | 976 |
| 50       | 46      | 10  | 11   | 8   | 914 |
| 51       | 47      | 10  | 2    | 9   | 853 |
| 52       | 48      | 9   | 5    | 11  | 791 |
| 53       | 49      | 8   | 9    | 0   | 729 |
| 54       | 50      | 8   | 0    | 1   | 667 |
| 55       | 51      | 7   | 3    | 3   | 606 |
| 56       | 52      | 6   | 6    | 4   | 544 |
| 57       | 53      | 5   | 9    | 5   | 482 |
| 58       | 54      | 5   | 0    | 7   | 421 |
| 59       | 55      | 4   | 3    | 8   | 359 |
| 60       | 56      | 3   | 6    | 9   | 297 |
| 61       | 57      | 2   | 9    | 11  | 235 |
| 62       | 58      | 2   | 1    | 0   | 174 |
| 63       | 59      | 1   | 4    | 2   | 112 |
| 64       | 60      | 0   | 7    | 3   | 050 |
| 65       | 60      | 11  | 10   | 4   | 989 |
| 66       | 61      | 11  | 1    | 6   | 927 |

## LINEAL MEASURE

*English converted into French.*

| ENGLISH | FRENCH. |     |       | Decimal parts of a<br>ft. equal to in. and<br>parts of an inch. |     |
|---------|---------|-----|-------|---|-----|
| Ft.     | Ft.     | In. | l.in. | Sec.  |     |
| 67      | 62      | 10  | 4     | 7   | 865 |
| 68      | 63      | 9   | 7     | 8   | 808 |
| 69      | 64      | 8   | 10    | 10  | 742 |
| 70      | 65      | 8   | 1     | 11  | 680 |
| 71      | 66      | 7   | 5     | 1   | 618 |
| 72      | 67      | 6   | 8     | 2   | 557 |
| 73      | 68      | 5   | 11    | 3   | 495 |
| 74      | 69      | 5   | 2     | 5   | 433 |
| 75      | 70      | 4   | 5     | 6   | 371 |
| 76      | 71      | 3   | 8     | 7   | 310 |
| 77      | 72      | 2   | 11    | 9   | 248 |
| 78      | 73      | 2   | 2     | 10  | 186 |
| 79      | 74      | 1   | 5     | 11  | 125 |
| 80      | 75      | 0   | 9     | 1   | 068 |
| 81      | 76      | 0   | 0     | 2   | 001 |
| 82      | 76      | 11  | 3     | 4   | 939 |
| 83      | 77      | 10  | 6     | 5   | 878 |
| 84      | 78      | 9   | 9     | 6   | 816 |
| 85      | 79      | 9   | 0     | 8   | 754 |
| 86      | 80      | 8   | 3     | 9   | 692 |
| 87      | 81      | 7   | 6     | 10  | 631 |
| 88      | 82      | 6   | 10    | 0   | 569 |

# LINEAL MEASURE

*English converted into French*

| ENGLISH. | FRENCH. |     |      |      | Parts of a<br>Foot equal to in. and<br>parts of an inch. |
|----------|---------|-----|------|------|--|
| Ft.      | Ft.     | In. | Lin. | Sec. |  |
| 89       | 88      | 6   | 1    | 1    | 508  |
| 90       | 84      | 5   | 4    | 2    | 446  |
| 91       | 85      | 4   | 7    | 4    | 384  |
| 92       | 86      | 3   | 10   | 5    | 322  |
| 93       | 87      | 3   | 1    | 6    | 261  |
| 94       | 88      | 2   | 4    | 8    | 199  |
| 95       | 89      | 1   | 7    | 9    | 137  |
| 96       | 90      | 0   | 10   | 11   | 076  |
| 97       | 91      | 0   | 2    | 0    | 014  |
| 98       | 91      | 11  | 5    | 1    | 952  |
| 99       | 92      | 10  | 8    | 3    | 890  |
| 100      | 93      | 9   | 11   | 4    | 829  |
| 200      | 187     | 7   | 10   | 8    | 658  |
| 300      | 281     | 5   | 10   | 0    | 486  |
| 400      | 375     | 3   | 9    | 4    | 315  |
| 500      | 469     | 1   | 8    | 8    | 144  |
| 600      | 562     | 11  | 8    | 0    | 978  |
| 700      | 656     | 9   | 7    | 5    | 801  |
| 800      | 750     | 7   | 6    | 9    | 630  |
| 900      | 844     | 5   | 6    | 1    | 459  |
| 1000     | 938     | 3   | 5    | 5    | 288  |
| 2000     | 1876    | 6   | 10   | 10   | 575  |

# LINEAL MEASURE.

*English converted into French.*

| ENGLISH. | FRENCH. |     |      |      | Decimal parts of a<br>ft. equal to in. and<br>parts of an inch. |
|----------|---------|-----|------|------|---|
| Ft.      | Ft.     | In. | Lin. | Sec. |   |
| 3000     | 2814    | 10  | 4    | 3    | 863   |
| 4000     | 3753    | 1   | 9    | 8    | 151   |
| 5000     | 4691    | 5   | 3    | 2    | 438   |
| 6000     | 5629    | 8   | 8    | 7    | 726   |
| 7000     | 6568    | 0   | 2    | 0    | 014   |
| 8000     | 7506    | 3   | 7    | 5    | 302   |
| 9000     | 8444    | 7   | 0    | 10   | 589   |
| 10000    | 9382    | 10  | 6    | 3    | 877   |
| 20000    | 18765   | 9   | 0    | 7    | 754   |
| 30000    | 28148   | 7   | 6    | 10   | 631   |
| 40000    | 37531   | 6   | 1    | 2    | 508   |
| 50000    | 46914   | 4   | 7    | 5    | 385   |
| 60000    | 56297   | 3   | 1    | 8    | 262   |
| 70000    | 65680   | 1   | 8    | 0    | 139   |
| 80000    | 75063   | 0   | 2    | 3    | 016   |
| 90000    | 84445   | 10  | 8    | 7    | 893   |
| 100000   | 93828   | 9   | 2    | 10   | 770   |
| 200000   | 187657  | 6   | 5    | 9    | 540   |
| 300000   | 281486  | 3   | 8    | 7    | 310   |
| 400000   | 375315  | 0   | 11   | 5    | 080   |
| 500000   | 469143  | 10  | 2    | 4    | 849   |
| 600000   | 562972  | 7   | 5    | 2    | 619   |

**LINEAL MEASURE.**  
*English converted into French.*

| ENGLISH. | FRENCH. |     |      |      | Decimal parts of a<br>ft. equal to in. and<br>parts of an inch. |
|----------|---------|-----|------|------|---|
| Ft.      | Ft.     | In. | Lin. | Sec. |   |
| 700000   | 656801  | 4   | 8    | 1    | 389   |
| 800000   | 750630  | 1   | 10   | 11   | 159   |
| 900000   | 844458  | 11  | 1    | 9    | 929   |
| 1000000  | 938287  | 8   | 4    | 8    | 699   |

# LINEAL MEASURE.

*French converted into English.*

| FRENCH. |     |      | ENGLISH. |     |      |      | Decimal parts of a<br>ft. equal to in. and<br>parts of an inch. |
|---------|-----|------|----------|-----|------|------|---|
| Ft.     | In. | Lin. | Ft.      | In. | Lin. | Sec. |   |
| 0       | 0   | 1    | 0        | 0   | 1    | 1    | 007   |
| 0       | 0   | 2    | 0        | 0   | 2    | 1    | 015   |
| 0       | 0   | 3    | 0        | 0   | 3    | 2    | 022   |
| 0       | 0   | 4    | 0        | 0   | 4    | 3    | 030   |
| 0       | 0   | 5    | 0        | 0   | 5    | 4    | 037   |
| 0       | 0   | 6    | 0        | 0   | 6    | 5    | 044   |
| 0       | 0   | 7    | 0        | 0   | 7    | 5    | 052   |
| 0       | 0   | 8    | 0        | 0   | 8    | 6    | 059   |
| 0       | 0   | 9    | 0        | 0   | 9    | 7    | 067   |
| 0       | 0   | 10   | 0        | 0   | 10   | 8    | 074   |
| 0       | 0   | 11   | 0        | 0   | 11   | 9    | 081   |
| 0       | 1   | 0    | 0        | 1   | 0    | 9    | 089   |
| 0       | 2   | 0    | 0        | 2   | 1    | 7    | 178   |
| 0       | 3   | 0    | 0        | 3   | 2    | 4    | 266   |
| 0       | 4   | 0    | 0        | 4   | 3    | 2    | 355   |
| 0       | 5   | 0    | 0        | 5   | 3    | 11   | 444   |
| 0       | 6   | 0    | 0        | 6   | 4    | 9    | 533   |
| 0       | 7   | 0    | 0        | 7   | 5    | 6    | 622   |
| 0       | 8   | 0    | 0        | 8   | 6    | 4    | 711   |
| 0       | 9   | 0    | 0        | 9   | 7    | 1    | 799   |
| 0       | 10  | 0    | 0        | 10  | 7    | 11   | 888   |
| 0       | 11  | 0    | 0        | 11  | 8    | 8    | 977   |

# LINEAL MEASURE,

*French converted into English.*

| FRENCH. | ENGLISH. |     |      | Decimal parts of a<br>ft. equal to in. and<br>parts of an inch. |     |
|---------|----------|-----|------|---|-----|
| Feet.   | Ft.      | In. | Lin. | Sec.  |     |
| 1       | 1        | 0   | 9    | 6   | 066 |
| 2       | 2        | 1   | 6    | 11  | 131 |
| 3       | 3        | 2   | 4    | 5   | 197 |
| 4       | 4        | 3   | 1    | 11  | 263 |
| 5       | 5        | 3   | 11   | 4   | 329 |
| 6       | 6        | 4   | 8    | 10  | 395 |
| 7       | 7        | 5   | 6    | 3   | 460 |
| 8       | 8        | 6   | 3    | 9   | 526 |
| 9       | 9        | 7   | 1    | 3   | 592 |
| 10      | 10       | 7   | 10   | 8   | 658 |
| 11      | 11       | 8   | 8    | 2   | 723 |
| 12      | 12       | 9   | 5    | 8   | 789 |
| 13      | 13       | 10  | 3    | 1   | 855 |
| 14      | 14       | 11  | 0    | 7   | 921 |
| 15      | 15       | 11  | 10   | 1   | 986 |
| 16      | 17       | 0   | 7    | 6   | 052 |
| 17      | 18       | 1   | 5    | 0   | 118 |
| 18      | 19       | 2   | 2    | 6   | 184 |
| 19      | 20       | 2   | 11   | 11  | 250 |
| 20      | 21       | 3   | 9    | 5   | 315 |
| 21      | 22       | 4   | 6    | 11  | 381 |
| 22      | 23       | 5   | 4    | 4   | 447 |

# LINEAL MEASURE.

*French converted into English.*

| FRENCH. | ENGLISH. |     |           | Decimal parts of a<br>ft. equal to in. and<br>parts of an inch. |
|---------|----------|-----|-----------|---|
| Feet.   | P.       | In. | Lin. Sec. |   |
| 23      | 24       | 6   | 1 10      | 513   |
| 24      | 25       | 6   | 11 4      | 578   |
| 25      | 26       | 7   | 8 9       | 644   |
| 26      | 27       | 8   | 6 3       | 710   |
| 27      | 28       | 9   | 3 9       | 776   |
| 28      | 29       | 10  | 1 2       | 842   |
| 29      | 30       | 10  | 10 8      | 907   |
| 30      | 31       | 11  | 8 1       | 973   |
| 31      | 32       | 0   | 5 7       | 039   |
| 32      | 34       | 1   | 3 1       | 105   |
| 33      | 35       | 2   | 0 6       | 170   |
| 34      | 36       | 2   | 10 0      | 236   |
| 35      | 37       | 3   | 7 6       | 302   |
| 36      | 38       | 4   | 4 11      | 368   |
| 37      | 39       | 5   | 2 5       | 434   |
| 38      | 40       | 5   | 11 11     | 499   |
| 39      | 41       | 6   | 9 4       | 565   |
| 40      | 42       | 7   | 6 10      | 631   |
| 41      | 43       | 8   | 4 4       | 697   |
| 42      | 44       | 9   | 1 9       | 762   |
| 43      | 45       | 9   | 11 3      | 828   |
| 44      | 46       | 10  | 8 9       | 894   |



# LINEAL MEASURE.

*French converted into English.*

| FRENCH. | ENGLISH. |     |      |      | Decimal parts of a<br>ft. equal to in. and<br>parts of an inch. |
|---------|----------|-----|------|------|---|
| Ft.     | Ft.      | In. | Lin. | Sec. |   |
| 45      | 47       | 11  | 6    | 2    | 960   |
| 46      | 49       | 0   | 3    | 8    | 025   |
| 47      | 50       | 1   | 1    | 2    | 091   |
| 48      | 51       | 1   | 10   | 7    | 157   |
| 49      | 52       | 2   | 8    | 1    | 223   |
| 50      | 53       | 3   | 5    | 7    | 289   |
| 51      | 54       | 4   | 3    | 0    | 354   |
| 52      | 55       | 5   | 0    | 6    | 420   |
| 53      | 56       | 5   | 9    | 11   | 486   |
| 54      | 57       | 6   | 7    | 5    | 552   |
| 55      | 58       | 7   | 4    | 11   | 617   |
| 56      | 59       | 8   | 2    | 4    | 683   |
| 57      | 60       | 8   | 11   | 10   | 749   |
| 58      | 61       | 9   | 9    | 4    | 815   |
| 59      | 62       | 10  | 6    | 9    | 880   |
| 60      | 63       | 11  | 4    | 3    | 946   |
| 61      | 65       | 0   | 1    | 9    | 012   |
| 62      | 66       | 0   | 11   | 2    | 078   |
| 63      | 67       | 1   | 8    | 8    | 144   |
| 64      | 68       | 2   | 6    | 2    | 209   |
| 65      | 69       | 3   | 3    | 7    | 275   |
| 66      | 70       | 4   | 1    | 1    | 341   |

# LINEAL MEASURE.

*French converted into English.*

| FRENCH. | ENGLISH. |     |      | Decimal parts of a<br>ft. equal to In. and<br>parts of an inch. |     |
|---------|----------|-----|------|---|-----|
| Ft.     | Ft.      | In. | lin. | Sec.  |     |
| 67      | 71       | 4   | 10   | 7   | 407 |
| 68      | 72       | 5   | 8    | 0   | 472 |
| 69      | 73       | 6   | 5    | 6   | 538 |
| 70      | 74       | 7   | 3    | 0   | 604 |
| 71      | 75       | 8   | 0    | 5   | 670 |
| 72      | 76       | 8   | 9    | 11  | 736 |
| 73      | 77       | 9   | 7    | 4   | 801 |
| 74      | 78       | 10  | 4    | 10  | 867 |
| 75      | 79       | 11  | 2    | 4   | 933 |
| 76      | 80       | 11  | 11   | 9   | 999 |
| 77      | 82       | 0   | 9    | 3   | 064 |
| 78      | 83       | 1   | 6    | 9   | 130 |
| 79      | 84       | 2   | 4    | 2   | 196 |
| 80      | 85       | 3   | 1    | 8   | 262 |
| 81      | 86       | 3   | 11   | 2   | 327 |
| 82      | 87       | 4   | 8    | 7   | 393 |
| 83      | 88       | 5   | 6    | 1   | 459 |
| 84      | 89       | 6   | 3    | 7   | 525 |
| 85      | 90       | 7   | 1    | 0   | 591 |
| 86      | 91       | 7   | 10   | 6   | 656 |
| 87      | 92       | 8   | 3    | 0   | 722 |
| 88      | 93       | 9   | 3    | 5   | 788 |

# LINEAL MEASURE.

*French converted into English.*

| FRENCH. | ENGLISH. |     |      |      | Decimal parts of a<br>ft. equal to in. and<br>parts of an inch. |
|---------|----------|-----|------|------|---|
| Ft.     | Ft.      | In. | Lin. | Sec. |   |
| 89      | 94       | 10  | 2    | 11   | 864   |
| 90      | 95       | 11  | 0    | 5    | 919   |
| 91      | 96       | 11  | 9    | 10   | 985   |
| 92      | 98       | 0   | 7    | 4    | 051   |
| 93      | 99       | 1   | 4    | 10   | 117   |
| 94      | 100      | 2   | 2    | 8    | 182   |
| 95      | 101      | 2   | 11   | 9    | 248   |
| 96      | 102      | 3   | 9    | 3    | 314   |
| 97      | 103      | 4   | 6    | 8    | 380   |
| 98      | 104      | 5   | 4    | 2    | 446   |
| 99      | 105      | 6   | 1    | 8    | 511   |
| 100     | 106      | 6   | 11   | 1    | 577   |
| 200     | 213      | 1   | 10   | 2    | 154   |
| 300     | 319      | 8   | 9    | 4    | 731   |
| 400     | 426      | 3   | 8    | 5    | 308   |
| 500     | 532      | 10  | 7    | 6    | 885   |
| 600     | 639      | 5   | 6    | 7    | 468   |
| 700     | 746      | 0   | 5    | 9    | 040   |
| 800     | 852      | 7   | 4    | 10   | 617   |
| 900     | 959      | 2   | 3    | 11   | 194   |
| 1000    | 1065     | 9   | 3    | 1    | 771   |
| 2000    | 2131     | 6   | 6    | 1    | 342   |

# LINEAL MEASURE.

*French converted into English.*

| FRENCH. | ENGLISH. |      |      | Decimal parts of a<br>ft. equal to in. and<br>parts of an inch. |
|---------|----------|------|------|---|
| In.     | In.      | Lin. | Sec. |   |
| 3000    | 3        | 9    | 8    | 314   |
| 4000    | 4        | 0    | 8    | 085   |
| 5000    | 5        | 3    | 8    | 856   |
| 6000    | 6        | 6    | 8    | 627   |
| 7000    | 7        | 9    | 8    | 398   |
| 8000    | 8        | 0    | 5    | 170   |
| 9000    | 9        | 3    | 5    | 941   |
| 10000   | 10       | 6    | 6    | 712   |
| 20000   | 21       | 1    | 0    | 424   |
| 30000   | 31       | 7    | 7    | 136   |
| 40000   | 42       | 2    | 1    | 848   |
| 50000   | 53       | 8    | 7    | 560   |
| 60000   | 63       | 3    | 1    | 272   |
| 70000   | 74       | 9    | 7    | 983   |
| 80000   | 85       | 4    | 2    | 695   |
| 90000   | 95       | 10   | 8    | 407   |
| 100000  | 106      | 5    | 2    | 119   |
| 200000  | 213      | 10   | 4    | 239   |
| 300000  | 319      | 3    | 6    | 358   |
| 400000  | 426      | 8    | 8    | 477   |
| 500000  | 532      | 1    | 10   | 596   |
| 600000  | 639      | 7    | 0    | 716   |

# LINEAL MEASURE.

*French converted into English.*

| FRENCH. | ENGLISH. |     |      |      | Decimal parts of a<br>ft. equal to in. and<br>parts of an inch. |
|---------|----------|-----|------|------|---|
| Ft.     | Ft.      | In. | Lin. | Sec. |   |
| 700000  | 746039   | 10  | 0    | 2    | 835   |
| 800000  | 852616   | 11  | 5    | 4    | 954   |
| 900000  | 959194   | 0   | 10   | 7    | 078   |
| 1000000 | 1065771  | 2   | 3    | 9    | 198   |

# SQUARE or SUPERFICIAL MEASURE.

*English converted into French.*

| ENGLISH. | FRENCH. |     |      | Decimal parts of a<br>ft. equal to in. and<br>parts of an inch. |     |
|----------|---------|-----|------|---|-----|
| Feet.    | Ft.     | In. | Lin. | Sec.  |     |
| 23       | 20      | 2   | 11   | 10  | 249 |
| 24       | 21      | 1   | 6    | 7   | 129 |
| 25       | 22      | 0   | 1    | 4   | 010 |
| 26       | 22      | 10  | 8    | 2   | 890 |
| 27       | 23      | 9   | 2    | 11  | 770 |
| 28       | 24      | 7   | 9    | 8   | 657 |
| 29       | 25      | 6   | 4    | 6   | 535 |
| 30       | 26      | 4   | 11   | 3   | 412 |
| 31       | 27      | 3   | 6    | 0   | 299 |
| 32       | 28      | 2   | 0    | 10  | 109 |
| 33       | 29      | 0   | 7    | 7   | 790 |
| 34       | 29      | 11  | 2    | 4   | 670 |
| 35       | 30      | 9   | 9    | 2   | 550 |
| 36       | 31      | 8   | 3    | 11  | 431 |
| 37       | 32      | 6   | 10   | 8   | 311 |
| 38       | 33      | 5   | 5    | 5   | 191 |
| 39       | 34      | 4   | 0    | 3   | 72  |
| 40       | 35      | 2   | 7    | 0   | 215 |
| 41       | 36      | 1   | 1    | 9   | 096 |
| 42       | 36      | 11  | 8    | 7   | 976 |
| 43       | 37      | 10  | 3    | 4   | 856 |
| 44       | 38      | 8   | 10   | 1   | 737 |

**SQUARE or SUPERFICIAL MEASURE.**  
*English converted into French.*

| ENGLISH. |     | FRENCH. |      |      | Decimal parts of a ft. equal to in. and parts of an inch. |
|----------|-----|---------|------|------|---|
| Ft.      | Ft. | In.     | Lin. | Sec. |   |
| 45       | 39  | 7       | 4    | 11   | 617   |
| 46       | 40  | 5       | 11   | 8    | 498   |
| 47       | 41  | 4       | 6    | 5    | 378   |
| 48       | 42  | 3       | 1    | 2    | 258   |
| 49       | 43  | 1       | 8    | 0    | 139   |
| 50       | 44  | 0       | 2    | 9    | 019   |
| 1        | 44  | 10      | 9    | 6    | 899   |
| ?        | 45  | 9       | 4    | 4    | 780   |
|          | 46  | 7       | 11   | 1    | 660   |
|          | 47  | 6       | 5    | 10   | 541   |
|          | 48  | 5       | 0    | 8    | 421   |
|          | 49  | 3       | 7    | 5    | 301   |
|          | 50  | 2       | 2    | 2    | 182   |
|          | 51  | 0       | 8    | 11   | 062   |
|          | 51  | 11      | 3    | 9    | 943   |
|          | 52  | 9       | 10   | 6    | 823   |
|          | 53  | 8       | 5    | 3    | 703   |
|          | 54  | 7       | 0    | 1    | 584   |
| 53       | 55  | 5       | 6    | 10   | 464   |
| 64       | 56  | 4       | 1    | 7    | 345   |
| 65       | 57  | 2       | 8    | 5    | 225   |
| 66       | 58  | 1       | 3    | 2    | 105   |

# SQUARE & SUPERFICIAL MEASURE.

*English converted into French.*

| ENGLISH.          | FRENCH. |     |      |      | Decimal parts of a<br>ft. equal to in. and<br>parts of an inch. |
|-------------------|---------|-----|------|------|---|
| Ft. In. Lin. Sec. | Ft.     | In. | Lin. | Sec. |   |
| 67                | 58      | 11  | 9    | 11   | 986   |
| 68                | 59      | 10  | 4    | 9    | 866   |
| 69                | 60      | 8   | 11   | 6    | 746   |
| 70                | 61      | 7   | 6    | 3    | 627   |
| 71                | 62      | 6   | 1    | 0    | 507   |
| 72                | 63      | 4   | 7    | 10   | 388   |
| 73                | 64      | 3   | 2    | 7    | 268   |
| 74                | 65      | 1   | 9    | 4    | 148   |
| 75                | 66      | 0   | 4    | 2    | 029   |
| 76                | 66      | 10  | 10   | 11   | 909   |
| 77                | 67      | 9   | 5    | 8    | 790   |
| 78                | 68      | 8   | 0    | 6    | 670   |
| 79                | 69      | 6   | 7    | 3    | 550   |
| 80                | 70      | 5   | 2    | 0    | 431   |
| 81                | 71      | 4   | 8    | 7    | 311   |
| 82                | 72      | 2   | 3    | 4    | 191   |
| 83                | 73      | 0   | 10   | 4    | 072   |
| 84                | 73      | 11  | 5    | 1    | 952   |
| 85                | 74      | 9   | 11   | 11   | 833   |
| 86                | 75      | 8   | 6    | 8    | 713   |
| 87                | 76      | 7   | 1    | 5    | 593   |
| 88                | 77      | 5   | 8    | 3    | 474   |



SQU

**SQUARE or SUPERFICIAL MEASURE.**

*English converted into French.*

ENG.

| ENGLISH. |  | FRENCH. |     |      | Decimal parts of a ft. equal to in. and parts of an inch. |     |
|----------|--|---------|-----|------|---|-----|
| Ft.      |  | Ft.     | In. | Lin. | Sec.  |     |
| 89       |  | 78      | 4   | 13   | 0   | 354 |
| 90       |  | 79      | 2   | 29   | 9   | 235 |
| 91       |  | 80      | 1   | 4    | 16  | 115 |
| 92       |  | 80      | 11  | 11   | 4   | 995 |
| 93       |  | 81      | 10  | 6    | 1   | 876 |
| 94       |  | 82      | 9   | 0    | 10  | 758 |
| 95       |  | 83      | 7   | 7    | 8   | 636 |
| 96       |  | 84      | 6   | 2    | 5   | 517 |
| 97       |  | 85      | 4   | 9    | 2   | 397 |
| 98       |  | 86      | 3   | 4    | 0   | 279 |
| 99       |  | 87      | 1   | 10   | 9   | 158 |
| 100      |  | 88      | 0   | 5    | 6   | 038 |
| 200      |  | 176     | 0   | 11   | 1   | 077 |
| 300      |  | 264     | 1   | 4    | 7   | 115 |
| 400      |  | 352     | 1   | 10   | 1   | 154 |
| 500      |  | 440     | 2   | 3    | 8   | 192 |
| 600      |  | 528     | 2   | 9    | 2   | 230 |
| 700      |  | 616     | 3   | 2    | 8   | 269 |
| 800      |  | 704     | 3   | 8    | 2   | 307 |
| 900      |  | 792     | 4   | 1    | 9   | 345 |
| 1000     |  | 880     | 4   | 7    | 3   | 384 |
| 2000     |  | 1760    | 9   | 2    | 6   | 768 |

**MEASURE.**

*French*

Decimal parts of a  
ft. equal to in. and  
parts of an inch.

**SQUARE or SUPERFICIAL MEASURE.**

*French converted into English.*

| FRENCH. |        |     | ENGLISH. |      |      | Decimal parts of a<br>ft. equal to in. and<br>parts of an inch. |
|---------|--------|-----|----------|------|------|---|
| In.     | Lin.   | Ft. | In.      | Lin. | Sec. |   |
| 354     | 0 1    | 0   | 0        | 1    | 2    | 008   |
| 235     | 0 2    | 0   | 0        | 2    | 3    | 016   |
| 115     | 0 3    | 0   | 0        | 3    | 5    | 024   |
| 995     | 0 4    | 0   | 0        | 4    | 6    | 032   |
| 876     | 0 5    | 0   | 0        | 5    | 8    | 039   |
| 758     | 0 6    | 0   | 0        | 6    | 10   | 047   |
| 636     | 0 7    | 0   | 0        | 7    | 11   | 055   |
| 517     | 0 8    | 0   | 0        | 9    | 1    | 063   |
| 397     | 0 9    | 0   | 0        | 10   | 3    | 071   |
| 278     | 0 10   | 0   | 0        | 11   | 4    | 079   |
| 158     | 0 11   | 0   | 1        | 0    | 6    | 087   |
| 038     | 0 1 0  | 0   | 1        | 1    | 7    | 095   |
| 077     | 0 2 0  | 0   | 2        | 8    | 3    | 189   |
| 115     | 0 3 0  | 0   | 3        | 4    | 11   | 284   |
| 154     | 0 4 0  | 0   | 4        | 6    | 6    | 379   |
| 192     | 0 5 0  | 0   | 5        | 8    | 2    | 473   |
| 230     | 0 6 0  | 0   | 6        | 9    | 9    | 568   |
| 269     | 0 7 0  | 0   | 7        | 11   | 5    | 663   |
| 307     | 0 8 0  | 0   | 9        | 1    | 0    | 757   |
| 345     | 0 9 0  | 0   | 10       | 2    | 8    | 852   |
| 384     | 0 10 0 | 0   | 11       | 4    | 4    | 947   |
| 768     | 0 11 0 | 1   | 0        | 5    | 11   | 041   |

**SQUARE or SUPERFICIAL MEASURE.**  
*French converted into English.*

| <b>FRENCH.</b> | <b>ENGLISH.</b> |            |             |             | Decimal parts of a<br>ft. equal to in. and<br>parts of an inch. |
|----------------|-----------------|------------|-------------|-------------|---|
| <b>Feet.</b>   | <b>Ft.</b>      | <b>In.</b> | <b>Lin.</b> | <b>Sec.</b> |   |
| 1              | 1               | 1          | 7           | 7           | 136   |
| 2              | 2               | 3          | 3           | 1           | 272   |
| 3              | 3               | 4          | 10          | 8           | 408   |
| 4              | 4               | 6          | 6           | 3           | 543   |
| 5              | 5               | 8          | 1           | 10          | 679   |
| 6              | 6               | 9          | 9           | 5           | 815   |
| 7              | 7               | 11         | 4           | 11          | 951   |
| 8              | 9               | 1          | 0           | 6           | 087   |
| 9              | 10              | 2          | 8           | 1           | 223   |
| 10             | 11              | 4          | 3           | 8           | 359   |
| 11             | 12              | 5          | 11          | 2           | 495   |
| 12             | 13              | 7          | 6           | 9           | 630   |
| 13             | 14              | 9          | 2           | 4           | 766   |
| 14             | 15              | 10         | 9           | 11          | 902   |
| 15             | 17              | 0          | 5           | 6           | 038   |
| 16             | 18              | 2          | 1           | 0           | 174   |
| 17             | 19              | 3          | 8           | 7           | 310   |
| 18             | 20              | 5          | 4           | 2           | 446   |
| 19             | 21              | 6          | 11          | 9           | 581   |
| 20             | 22              | 8          | 7           | 4           | 717   |
| 21             | 23              | 10         | 2           | 10          | 853   |
| 22             | 24              | 11         | 10          | 5           | 989   |

**SQUARE or SUPERFICIAL MEASURE.**  
*French converted into English.*

| <b>FRENCH.</b> | <b>ENGLISH.</b> |     |      | Decimal parts of a<br>ft. equal to in. and<br>parts of an inch. |     |
|----------------|-----------------|-----|------|---|-----|
| Feet.          | Ft.             | In. | Lin. | Sec.  |     |
| 23             | 26              | 1   | 6    | 0   | 125 |
| 24             | 27              | 3   | 1    | 7   | 261 |
| 25             | 28              | 4   | 9    | 1   | 397 |
| 26             | 29              | 6   | 4    | 8   | 533 |
| 27             | 30              | 8   | 0    | :   | 668 |
| 28             | 31              | 9   | 7    | 10  | 804 |
| 29             | 32              | 11  | 3    | 5   | 940 |
| 30             | 34              | 0   | 10   | 11  | 076 |
| 31             | 35              | 2   | 6    | 6   | 212 |
| 32             | 36              | 4   | 2    | 1   | 348 |
| 33             | 37              | 5   | 9    | 8   | 484 |
| 34             | 38              | 7   | 5    | 2   | 620 |
| 35             | 39              | 9   | 0    | 9   | 755 |
| 36             | 40              | 10  | 8    | 4   | 891 |
| 37             | 42              | 0   | 3    | 11  | 027 |
| 38             | 43              | 1   | 11   | 6   | 163 |
| 39             | 44              | 3   | 7    | 0   | 299 |
| 40             | 45              | 5   | 2    | 7   | 435 |
| 41             | 46              | 6   | 10   | 2   | 571 |
| 42             | 47              | 8   | 5    | 9   | 706 |
| 43             | 48              | 10  | 1    | 3   | 842 |
| 44             | 49              | 11  | 8    | 10  | 978 |

# SQUARE or SUPERFICIAL MEASURE.

*French converted into English.*

| FRENCH. | ENGLISH. |     |      |      | Decimal parts of a<br>ft. equal to in. and<br>parts of an inch. |
|---------|----------|-----|------|------|---|
| Ft.     | Ft.      | In. | Lin. | Sec. |   |
| 45      | 51       | 1   | 4    | 5    | 114   |
| 46      | 52       | 3   | 0    | 0    | 250   |
| 47      | 53       | 4   | 7    | 7    | 386   |
| 48      | 54       | 6   | 3    | 1    | 522   |
| 49      | 55       | 7   | 10   | 8    | 658   |
| 50      | 56       | 9   | 6    | 3    | 793   |
| 51      | 57       | 11  | 1    | 10   | 930   |
| 52      | 59       | 0   | 9    | 4    | 065   |
| 53      | 60       | 2   | 4    | 11   | 201   |
| 54      | 61       | 4   | 0    | 6    | 337   |
| 55      | 62       | 5   | 8    | 1    | 473   |
| 56      | 63       | 7   | 3    | 8    | 609   |
| 57      | 64       | 8   | 11   | 2    | 744   |
| 58      | 65       | 10  | 6    | 9    | 880   |
| 59      | 67       | 0   | 2    | 4    | 016   |
| 60      | 68       | 1   | 9    | 11   | 152   |
| 61      | 69       | 3   | 5    | 5    | 288   |
| 62      | 70       | 5   | 1    | 0    | 424   |
| 68      | 71       | 6   | 8    | 7    | 560   |
| 64      | 72       | 8   | 4    | 2    | 696   |
| 65      | 73       | 9   | 11   | 9    | 831   |
| 66      | 74       | 11  | 7    | 3    | 967   |

# SQUARE or SUPERFICIAL MEASURE.

*French converted into English.*

| FRENCH. |     | ENGLISH. |       |      | Decimal parts of a<br>ft. equal to in. and<br>parts of an inch. |
|---------|-----|----------|-------|------|---|
| Ft.     | Ft. | In.      | l.in. | Sec. |   |
| 67      | 76  | 1        | 2     | 10   | 103   |
| 68      | 77  | 2        | 10    | 5    | 239   |
| 69      | 78  | 4        | 6     | 0    | 375   |
| 70      | 79  | 6        | 1     | 7    | 511   |
| 71      | 80  | 7        | 9     | 1    | 647   |
| 72      | 81  | 9        | 4     | 8    | 783   |
| 73      | 82  | 11       | 0     | 3    | 918   |
| 74      | 84  | 0        | 7     | 10   | 054   |
| 75      | 85  | 2        | 3     | 4    | 190   |
| 76      | 86  | 3        | 10    | 11   | 326   |
| 77      | 87  | 5        | 6     | 6    | 462   |
| 78      | 88  | 7        | 2     | 1    | 598   |
| 79      | 89  | 8        | 9     | 8    | 734   |
| 80      | 90  | 10       | 5     | 2    | 870   |
| 81      | 92  | 0        | 0     | 9    | 005   |
| 82      | 93  | 1        | 8     | 4    | 141   |
| 83      | 94  | 3        | 3     | 11   | 277   |
| 84      | 95  | 4        | 11    | 5    | 413   |
| 85      | 96  | 6        | 7     | 0    | 549   |
| 86      | 97  | 8        | 2     | 7    | 685   |
| 87      | 98  | 9        | 10    | 2    | 821   |
| 88      | 99  | 11       | 5     | 9    | 956   |

**SQUARE or SUPERFICIAL MEASURE.**  
*French converted into English.*

| FRENCH. | ENGLISH. |     |      |       | Decimal parts of a<br>ft. equal to in. and<br>parts of an inch. |
|---------|----------|-----|------|-------|---|
| Ft.     | Ft.      | In. | Lin. | Secs. |   |
| 89      | 101      | 1   | 1    | 3     | 092   |
| 90      | 102      | 2   | 8    | 10    | 228   |
| 91      | 103      | 4   | 4    | 5     | 364   |
| 92      | 104      | 6   | 0    | 0     | 500   |
| 93      | 105      | 7   | 7    | 6     | 636   |
| 94      | 106      | 9   | 3    | 1     | 772   |
| 95      | 107      | 10  | 10   | 8     | 907   |
| 96      | 109      | 0   | 6    | 3     | 043   |
| 97      | 110      | 2   | 1    | 10    | 179   |
| 98      | 111      | 3   | 9    | 4     | 315   |
| 99      | 112      | 5   | 4    | 11    | 451   |
| 100     | 113      | 7   | 0    | 6     | 587   |
| 200     | 227      | 2   | 1    | 0     | 174   |
| 300     | 340      | 9   | 1    | 6     | 760   |
| 400     | 454      | 4   | 2    | 0     | 347   |
| 500     | 567      | 11  | 2    | 6     | 934   |
| 600     | 681      | 6   | 3    | 0     | 521   |
| 700     | 795      | 1   | 3    | 6     | 108   |
| 800     | 908      | 8   | 4    | 0     | 695   |
| 900     | 1022     | 3   | 4    | 6     | 281   |
| 1000    | 1135     | 10  | 5    | 0     | 868   |
| 2000    | 2271     | 8   | 10   | 1     | 736   |

**SQUARE or SUPERFICIAL MEASURE.**  
*French converted into English.*

| FRENCH. | ENGLISH. |     |      |      | Decimal parts of a<br>ft. equal to in. and<br>parts of an inch. |
|---------|----------|-----|------|------|---|
| Ft.     | Ft.      | In. | Lin. | Sec. |   |
| 3000    | 3407     | 7   | 3    | 1    | 605   |
| 4000    | 4543     | 5   | 8    | 1    | 473   |
| 5000    | 5679     | 4   | 1    | 1    | 341   |
| 6000    | 6815     | 2   | 6    | 2    | 209   |
| 7000    | 7951     | 0   | 11   | 2    | 078   |
| 8000    | 9086     | 11  | 4    | 2    | 946   |
| 9000    | 10222    | 9   | 9    | 3    | 814   |
| 10000   | 11358    | 8   | 2    | 3    | 682   |
| 20000   | 22717    | 4   | 4    | 6    | 365   |
| 30000   | 34076    | 0   | 6    | 9    | 047   |
| 40000   | 45434    | 8   | 9    | 0    | 729   |
| 50000   | 56793    | 4   | 11   | 3    | 412   |
| 60000   | 68152    | 1   | 1    | 6    | 094   |
| 70000   | 79510    | 9   | 3    | 10   | 776   |
| 80000   | 90869    | 5   | 6    | 1    | 459   |
| 90000   | 102228   | 1   | 8    | 4    | 141   |
| 100000  | 113586   | 9   | 10   | 7    | 823   |
| 200000  | 227173   | 7   | 9    | 2    | 647   |
| 300000  | 340760   | 5   | 7    | 9    | 470   |
| 400000  | 454347   | 3   | 6    | 4    | 294   |
| 500000  | 567934   | 1   | 4    | 11   | 117   |
| 600000  | 681520   | 11  | 3    | 6    | 941   |



# SQUARE or SUPERFICIAL MEASURE.

*French converted into English.*

| FRENCH. | ENGLISH. |      |      |      | Decimal parts of a<br>ft. equal to in. and<br>parts of an inch. |     |
|---------|----------|------|------|------|---|-----|
| Ft.     | Ft.      | In.  | Lin. | Sec. |   |     |
| 700000  | 795      | 107  | 9    | 2    | 1   | 764 |
| 800000  | 908      | 694  | 7    | 0    | 8   | 588 |
| 900000  | 1022     | 281  | 4    | 11   | 3   | 411 |
| 1000000 | 1135     | 868  | 2    | 9    | 10  | 235 |
| 1100000 | 1249     | 155  | 1    | 11   | 10  | 168 |
| 1200000 | 1363     | 224  | 0    | 12   | 10  | 101 |
| 1300000 | 1477     | 293  | 0    | 13   | 10  | 34  |
| 1400000 | 1591     | 362  | 0    | 14   | 10  | 0   |
| 1500000 | 1705     | 431  | 0    | 15   | 10  | 0   |
| 1600000 | 1819     | 500  | 0    | 16   | 10  | 0   |
| 1700000 | 1933     | 569  | 0    | 17   | 10  | 0   |
| 1800000 | 2047     | 638  | 0    | 18   | 10  | 0   |
| 1900000 | 2161     | 707  | 0    | 19   | 10  | 0   |
| 2000000 | 2275     | 776  | 0    | 20   | 10  | 0   |
| 2100000 | 2389     | 845  | 0    | 21   | 10  | 0   |
| 2200000 | 2503     | 914  | 0    | 22   | 10  | 0   |
| 2300000 | 2617     | 983  | 0    | 23   | 10  | 0   |
| 2400000 | 2731     | 1052 | 0    | 24   | 10  | 0   |
| 2500000 | 2845     | 1121 | 0    | 25   | 10  | 0   |
| 2600000 | 2959     | 1190 | 0    | 26   | 10  | 0   |
| 2700000 | 3073     | 1259 | 0    | 27   | 10  | 0   |
| 2800000 | 3187     | 1328 | 0    | 28   | 10  | 0   |
| 2900000 | 3301     | 1397 | 0    | 29   | 10  | 0   |
| 3000000 | 3415     | 1466 | 0    | 30   | 10  | 0   |

**SOLID MEASURE,**  
*English converted into French.*

| ENGLISH. |     |      | FRENCH. |     |      |      | Decimal parts of a<br>ft. equal to in. and<br>parts of an inch. |
|----------|-----|------|---------|-----|------|------|---|
| Ft.      | In. | Lin. | Ft.     | In. | Lin. | Sec. |   |
| 0        | 0   | 1    | 0       | 0   | 0    | 10   | 006   |
| 0        | 0   | 2    | 0       | 0   | 1    | 8    | 011   |
| 0        | 0   | 3    | 0       | 0   | 2    | 6    | 017   |
| 0        | 0   | 4    | 0       | 0   | 3    | 4    | 023   |
| 0        | 0   | 5    | 0       | 0   | 4    | 1    | 029   |
| 0        | 0   | 6    | 0       | 0   | 4    | 11   | 034   |
| 0        | 0   | 7    | 0       | 0   | 5    | 9    | 040   |
| 0        | 0   | 8    | 0       | 0   | 6    | 7    | 046   |
| 0        | 0   | 9    | 0       | 0   | 7    | 5    | 052   |
| 0        | 0   | 10   | 0       | 0   | 8    | 3    | 057   |
| 0        | 0   | 11   | 0       | 0   | 9    | 1    | 063   |
| 0        | 1   | 0    | 0       | 0   | 9    | 11   | 069   |
| 0        | 2   | 0    | 0       | 1   | 7    | 10   | 138   |
| 0        | 3   | 0    | 0       | 2   | 5    | 9    | 207   |
| 0        | 4   | 0    | 0       | 3   | 3    | 8    | 275   |
| 0        | 5   | 0    | 0       | 4   | 1    | 7    | 344   |
| 0        | 6   | 0    | 0       | 4   | 11   | 6    | 413   |
| 0        | 7   | 0    | 0       | 5   | 9    | 5    | 482   |
| 0        | 8   | 0    | 0       | 6   | 7    | 4    | 551   |
| 0        | 9   | 0    | 0       | 7   | 5    | 2    | 620   |
| 0        | 10  | 0    | 0       | 8   | 3    | 1    | 688   |
| 0        | 11  | 0    | 0       | 9   | 1    | 0    | 757   |

# SOLID MEASURE.

*English converted into French.*

| ENGLISH. | FRENCH. |     |      |      | Decimal parts of a<br>ft. equal to in and<br>parts of an inch. |
|----------|---------|-----|------|------|--|
| Feet.    | Ft.     | In. | Lin. | Sec. |  |
| 1        | 0       | 9   | 10   | 1    | 86   |
| 2        | 1       | 7   | 9    | 11   | 652  |
| 3        | 2       | 5   | 8    | 10   | 478  |
| 4        | 3       | 3   | 7    | 10   | 304  |
| 5        | 4       | 1   | 6    | 9    | 130  |
| 6        | 4       | 11  | 5    | 8    | 965  |
| 7        | 5       | 9   | 4    | 8    | 782  |
| 8        | 6       | 7   | 3    | 7    | 608  |
| 9        | 7       | 5   | 2    | 7    | 434  |
| 10       | 8       | 3   | 1    | 6    | 261  |
| 11       | 9       | 1   | 0    | 4    | 087  |
| 12       | 9       | 10  | 11   | 5    | 913  |
| 13       | 10      | 8   | 10   | 4    | 739  |
| 14       | 11      | 6   | 9    | 4    | 565  |
| 15       | 12      | 4   | 8    | 3    | 391  |
| 16       | 13      | 2   | 7    | 3    | 217  |
| 17       | 14      | 0   | 6    | 2    | 043  |
| 18       | 14      | 10  | 5    | 1    | 669  |
| 19       | 15      | 8   | 4    | 1    | 695  |
| 20       | 16      | 6   | 3    | 0    | 521  |
| 21       | 17      | 4   | 2    | 0    | 347  |
| 22       | 18      | 2   | 0    | 11   | 178  |

## SOLID MEASURE.

*English converted into French.*

| ENGLISH. | FRENCH. |     |       |      | Decimal parts of a<br>ft. equal to in. and<br>parts of an inch. |
|----------|---------|-----|-------|------|---|
| Feet.    | Ft.     | In. | l.in. | Sec. |   |
| 23       | 18      | 11  | 11    | 11   | 999   |
| 24       | 19      | 9   | 10    | 10   | 825   |
| 25       | 20      | 7   | 9     | 9    | 651   |
| 26       | 21      | 5   | 8     | 9    | 477   |
| 27       | 22      | 3   | 7     | 8    | 303   |
| 28       | 23      | 1   | 6     | 8    | 129   |
| 29       | 23      | 11  | 5     | 7    | 956   |
| 30       | 24      | 9   | 4     | 7    | 782   |
| 31       | 25      | 7   | 3     | 6    | 608   |
| 32       | 26      | 5   | 2     | 5    | 434   |
| 33       | 27      | 3   | 1     | 5    | 260   |
| 34       | 28      | 1   | 0     | 4    | 086   |
| 35       | 28      | 10  | 11    | 4    | 912   |
| 36       | 29      | 8   | 10    | 3    | 738   |
| 37       | 30      | 6   | 9     | 2    | 564   |
| 38       | 31      | 4   | 8     | 2    | 390   |
| 39       | 32      | 2   | 7     | 1    | 216   |
| 40       | 33      | 0   | 6     | 1    | 042   |
| 41       | 33      | 10  | 5     | 0    | 868   |
| 42       | 34      | 8   | 4     | 0    | 694   |
| 43       | 35      | 6   | 2     | 11   | 520   |
| 44       | 36      | 4   | 1     | 10   | 846   |

# SOLID MEASURE.

*English converted into French.*

| ENGLISH. |     | FRENCH. |      |      | Decimal parts of a<br>ft. equal to in. and<br>parts of an inch. |
|----------|-----|---------|------|------|---|
| Ft.      | Ft. | In.     | Lin. | Sec. |   |
| 45       | 87  | 2       | 0    | 10   | 172   |
| 46       | 87  | 11      | 11   | 9    | 998   |
| 47       | 88  | 9       | 10   | 9    | 825   |
| 48       | 89  | 7       | 9    | 8    | 651   |
| 49       | 40  | 5       | 8    | 7    | 477   |
| 50       | 41  | 3       | 7    | 7    | 303   |
| 51       | 42  | 1       | 6    | 6    | 129   |
| 52       | 42  | 11      | 5    | 6    | 955   |
| 53       | 43  | 9       | 4    | 5    | 781   |
| 54       | 44  | 7       | 3    | 5    | 607   |
| 55       | 45  | 5       | 2    | 4    | 433   |
| 56       | 46  | 3       | 1    | 3    | 259   |
| 57       | 47  | 1       | 0    | 3    | 85  |
| 58       | 47  | 10      | 11   | 2    | 911   |
| 59       | 48  | 8       | 10   | 2    | 737   |
| 60       | 49  | 6       | 9    | 1    | 563   |
| 61       | 50  | 4       | 8    | 1    | 389   |
| 62       | 51  | 2       | 7    | 0    | 215   |
| 63       | 52  | 0       | 5    | 11   | 41  |
| 64       | 52  | 10      | 4    | 11   | 867   |
| 65       | 53  | 8       | 3    | 10   | 693   |
| 66       | 54  | 6       | 2    | 10   | 520   |

# SOLID MEASURE.

*English converted into French.*

| ENGLISH. | FRENCH. |     |      |      |  | Decimal parts of a<br>ft. equal to in. and<br>parts of an inch. |
|----------|---------|-----|------|------|--|---|
| Ft.      | Ft.     | In. | lin. | Sec. |  |   |
| 67       | 55      | 4   | 1    | 9    |  | 346   |
| 68       | 56      | 2   | 0    | 8    |  | 172   |
| 69       | 56      | 11  | 11   | 8    |  | 998   |
| 70       | 57      | 9   | 10   | 7    |  | 824   |
| 71       | 58      | 7   | 9    | 7    |  | 650   |
| 72       | 59      | 5   | 8    | 6    |  | 476   |
| 73       | 60      | 3   | 7    | 6    |  | 302   |
| 74       | 61      | 1   | 6    | 5    |  | 128   |
| 75       | 61      | 11  | 5    | 4    |  | 954   |
| 76       | 62      | 9   | 4    | 4    |  | 780   |
| 77       | 63      | 7   | 3    | 3    |  | 606   |
| 78       | 64      | 5   | 2    | 3    |  | 432   |
| 79       | 65      | 3   | 1    | 2    |  | 258   |
| 80       | 66      | 1   | 0    | 2    |  | 84  |
| 81       | 66      | 10  | 11   | 1    |  | 910   |
| 82       | 67      | 8   | 10   | 0    |  | 736   |
| 83       | 68      | 6   | 9    | 0    |  | 562   |
| 84       | 69      | 4   | 7    | 11   |  | 388   |
| 85       | 70      | 2   | 6    | 11   |  | 214   |
| 86       | 71      | 0   | 5    | 10   |  | 41  |
| 87       | 71      | 10  | 4    | 9    |  | 867   |
| 88       | 72      | 8   | 3    | 8    |  | 693   |

## SOLID MEASURE.

*English converted into French*

| ENGLISH. | FRENCH. |     |      |      | Decimal parts of a<br>ft. equal to in. and<br>parts of an inch. |
|----------|---------|-----|------|------|---|
| Ft.      | Ft.     | In. | Lin. | Sec. |   |
| 80       | 73      | 6   | 2    | 8    | 519   |
| 90       | 74      | 4   | 1    | 8    | 345   |
| 91       | 75      | 2   | 0    | 7    | 171   |
| 92       | 75      | 11  | 11   | 7    | 997   |
| 93       | 76      | 9   | 10   | 6    | 828   |
| 94       | 77      | 7   | 9    | 5    | 649   |
| 95       | 78      | 5   | 8    | 5    | 475   |
| 96       | 79      | 3   | 7    | 4    | 301   |
| 97       | 80      | 1   | 6    | 4    | 127   |
| 98       | 80      | 11  | 5    | 3    | 953   |
| 99       | 81      | 9   | 4    | 2    | 779   |
| 100      | 82      | 7   | 3    | 2    | 605   |
| 200      | 165     | 2   | 6    | 4    | 211   |
| 300      | 247     | 9   | 9    | 6    | 816   |
| 400      | 330     | 5   | 0    | 8    | 421   |
| 500      | 413     | 0   | 3    | 10   | 027   |
| 600      | 495     | 7   | 7    | 0    | 632   |
| 700      | 578     | 2   | 10   | 2    | 287   |
| 800      | 660     | 10  | 1    | 4    | 843   |
| 900      | 743     | 5   | 4    | 6    | 448   |
| 1000     | 826     | 0   | 7    | 8    | 053   |
| 2000     | 1652    | 1   | 13   | 4    | 107   |

**SQUARE or SUPERFICIAL MEASURE.**  
*French converted into English.*

| FRENCH. |     |      | ENGLISH. |     |      |      | Decimal parts of a<br>ft. equal to in. and<br>parts of an inch. |
|---------|-----|------|----------|-----|------|------|---|
| Ft.     | In. | Lin. | Ft.      | In. | Lin. | Sec. |   |
| 0       | 0   | 1    | 0        | 0   | 1    | 2    | 008   |
| 0       | 0   | 2    | 0        | 0   | 2    | 3    | 016   |
| 0       | 0   | 3    | 0        | 0   | 3    | 5    | 024   |
| 0       | 0   | 4    | 0        | 0   | 4    | 6    | 032   |
| 0       | 0   | 5    | 0        | 0   | 5    | 8    | 039   |
| 0       | 0   | 6    | 0        | 0   | 6    | 10   | 047   |
| 0       | 0   | 7    | 0        | 0   | 7    | 11   | 055   |
| 0       | 0   | 8    | 0        | 0   | 9    | 1    | 063   |
| 0       | 0   | 9    | 0        | 0   | 10   | 3    | 071   |
| 0       | 0   | 10   | 0        | 0   | 11   | 4    | 079   |
| 0       | 0   | 11   | 0        | 1   | 0    | 6    | 087   |
| 0       | 1   | 0    | 0        | 1   | 1    | 7    | 095   |
| 0       | 2   | 0    | 0        | 2   | 3    | 3    | 189   |
| 0       | 3   | 0    | 0        | 3   | 4    | 11   | 284   |
| 0       | 4   | 0    | 0        | 4   | 6    | 6    | 379   |
| 0       | 5   | 0    | 0        | 5   | 8    | 2    | 473   |
| 0       | 6   | 0    | 0        | 6   | 9    | 9    | 568   |
| 0       | 7   | 0    | 0        | 7   | 11   | 5    | 663   |
| 0       | 8   | 0    | 0        | 9   | 1    | 0    | 757   |
| 0       | 9   | 0    | 0        | 10  | 2    | 8    | 852   |
| 0       | 10  | 0    | 0        | 11  | 4    | 4    | 947   |
| 0       | 11  | 0    | 1        | 0   | 5    | 11   | 041   |



**SQUARE or SUPERFICIAL MEASURE.**  
*French converted into English.*

| FRENCH. | ENGLISH. |     |      |      | Decimal parts of a<br>ft. equal to in and<br>parts of an inch. |
|---------|----------|-----|------|------|--|
| Feet.   | Ft.      | In. | Lin. | Sec. |  |
| 1       | 1        | 1   | 7    | 7    | 136  |
| 2       | 2        | 3   | 3    | 1    | 272  |
| 3       | 3        | 4   | 10   | 8    | 408  |
| 4       | 4        | 6   | 6    | 3    | 543  |
| 5       | 5        | 8   | 1    | 10   | 679  |
| 6       | 6        | 9   | 9    | 5    | 815  |
| 7       | 7        | 11  | 4    | 11   | 951  |
| 8       | 9        | 1   | 0    | 6    | 087  |
| 9       | 10       | 2   | 8    | 1    | 223  |
| 10      | 11       | 4   | 3    | 8    | 359  |
| 11      | 12       | 5   | 11   | 2    | 495  |
| 12      | 13       | 7   | 6    | 9    | 630  |
| 13      | 14       | 9   | 2    | 4    | 766  |
| 14      | 15       | 10  | 9    | 11   | 902  |
| 15      | 17       | 0   | 5    | 6    | 038  |
| 16      | 18       | 2   | 1    | 0    | 174  |
| 17      | 19       | 3   | 8    | 7    | 310  |
| 18      | 20       | 5   | 4    | 2    | 446  |
| 19      | 21       | 6   | 11   | 9    | 581  |
| 20      | 22       | 8   | 7    | 4    | 717  |
| 21      | 23       | 10  | 2    | 10   | 853  |
| 22      | 24       | 11  | 10   | 5    | 989  |

**SQUARE or SUPERFICIAL MEASURE.**  
*French converted into English.*

| FRENCH. | ENGLISH. |     |      |      | Decimal parts of a<br>ft. equal to in. and<br>parts of an inch. |
|---------|----------|-----|------|------|---|
| Feet.   | Ft.      | In. | Lin. | Sec. |   |
| 23      | 26       | 1   | 6    | 0    | 125   |
| 24      | 27       | 3   | 1    | 7    | 261   |
| 25      | 28       | 4   | 9    | 1    | 397   |
| 26      | 29       | 6   | 4    | 8    | 533   |
| 27      | 30       | 8   | 0    | :    | 668   |
| 28      | 31       | 9   | 7    | 10   | 804   |
| 29      | 32       | 11  | 3    | 5    | 940   |
| 30      | 34       | 0   | 10   | 11   | 076   |
| 31      | 35       | 2   | 6    | 6    | 212   |
| 32      | 36       | 4   | 2    | 1    | 348   |
| 33      | 37       | 5   | 9    | 8    | 484   |
| 34      | 38       | 7   | 5    | 2    | 620   |
| 35      | 39       | 9   | 0    | 9    | 755   |
| 36      | 40       | 10  | 8    | 4    | 891   |
| 37      | 42       | 0   | 3    | 11   | 027   |
| 38      | 43       | 1   | 11   | 6    | 163   |
| 39      | 44       | 3   | 7    | 0    | 299   |
| 10      | 45       | 5   | 2    | 7    | 435   |
| 41      | 46       | 6   | 10   | 2    | 571   |
| 42      | 47       | 8   | 5    | 9    | 706   |
| 43      | 48       | 10  | 1    | 3    | 842   |
| 44      | 49       | 11  | 8    | 10   | 978   |

**SQUARE or SUPERFICIAL MEASURE.**  
*French converted into English.*

| FRENCH. |     | ENGLISH. |      |      |     | Decimal parts of a<br>ft. equal to in. and<br>parts of an inch. |
|---------|-----|----------|------|------|-----|---|
| Pt.     | Pt. | In.      | Lin. | Sec. |     |   |
| 45      | 51  | 1        | 4    | 5    | 114 |   |
| 46      | 52  | 3        | 0    | 0    | 250 |   |
| 47      | 53  | 4        | 7    | 7    | 386 |   |
| 48      | 54  | 6        | 3    | 1    | 522 |   |
| 49      | 55  | 7        | 10   | 8    | 658 |   |
| 50      | 56  | 9        | 6    | 3    | 793 |   |
| 51      | 57  | 11       | 1    | 10   | 930 |   |
| 52      | 59  | 0        | 9    | 4    | 065 |   |
| 53      | 60  | 2        | 4    | 11   | 201 |   |
| 54      | 61  | 4        | 0    | 6    | 337 |   |
| 55      | 62  | 5        | 8    | 1    | 473 |   |
| 56      | 63  | 7        | 3    | 8    | 609 |   |
| 57      | 64  | 8        | 11   | 2    | 744 |   |
| 58      | 65  | 10       | 6    | 9    | 880 |   |
| 59      | 67  | 0        | 2    | 4    | 016 |   |
| 60      | 68  | 1        | 9    | 11   | 152 |   |
| 61      | 69  | 3        | 5    | 5    | 288 |   |
| 62      | 70  | 5        | 1    | 0    | 424 |   |
| 63      | 71  | 6        | 8    | 7    | 560 |   |
| 64      | 72  | 8        | 4    | 2    | 696 |   |
| 65      | 73  | 9        | 11   | 9    | 831 |   |
| 66      | 74  | 11       | 7    | 3    | 967 |   |

# SQUARE or SUPERFICIAL MEASURE.

*French converted into English.*

| FRENCH. | ENGLISH. |     |      | Decimal parts of a<br>ft. equal to in. and<br>parts of an inch. |     |
|---------|----------|-----|------|---|-----|
| Ft.     | Ft.      | In. | Lin. | Sec.  |     |
| 67      | 76       | 1   | 2    | 10  | 108 |
| 68      | 77       | 2   | 10   | 5   | 239 |
| 69      | 78       | 4   | 6    | 0   | 375 |
| 70      | 79       | 6   | 1    | 7   | 511 |
| 71      | 80       | 7   | 9    | 1   | 647 |
| 72      | 81       | 9   | 4    | 8   | 783 |
| 73      | 82       | 11  | 0    | 3   | 918 |
| 74      | 84       | 0   | 7    | 10  | 054 |
| 75      | 85       | 2   | 3    | 4   | 190 |
| 76      | 86       | 3   | 10   | 11  | 326 |
| 77      | 87       | 5   | 6    | 6   | 462 |
| 78      | 88       | 7   | 2    | 1   | 598 |
| 79      | 89       | 8   | 9    | 8   | 734 |
| 80      | 90       | 10  | 5    | 2   | 870 |
| 81      | 92       | 0   | 0    | 9   | 005 |
| 82      | 93       | 1   | 8    | 4   | 141 |
| 83      | 94       | 3   | 3    | 11  | 277 |
| 84      | 95       | 4   | 11   | 5   | 413 |
| 85      | 96       | 6   | 7    | 0   | 549 |
| 86      | 97       | 8   | 2    | 7   | 685 |
| 87      | 98       | 9   | 10   | 2   | 821 |
| 88      | 99       | 11  | 5    | 9   | 957 |

**SQUARE or SUPERFICIAL MEASURE.**  
*French converted into English.*

| <b>FRENCH.</b> | <b>ENGLISH.</b> |            |             |             | Decimal parts of a<br>ft. equal to in. and<br>parts of an inch. |
|----------------|-----------------|------------|-------------|-------------|---|
| <b>Ft.</b>     | <b>Ft.</b>      | <b>In.</b> | <b>Lin.</b> | <b>Sec.</b> |   |
| 89             | 101             | 1          | 1           | 3           | 092   |
| 90             | 102             | 2          | 8           | 10          | 228   |
| 91             | 103             | 4          | 4           | 5           | 364   |
| 92             | 104             | 6          | 0           | 0           | 500   |
| 93             | 105             | 7          | 7           | 6           | 636   |
| 94             | 106             | 9          | 3           | 1           | 772   |
| 95             | 107             | 10         | 10          | 8           | 907   |
| 96             | 109             | 0          | 6           | 3           | 043   |
| 97             | 110             | 2          | 1           | 10          | 179   |
| 98             | 111             | 3          | 9           | 4           | 315   |
| 99             | 112             | 5          | 4           | 11          | 451   |
| 100            | 113             | 7          | 0           | 6           | 587   |
| 200            | 227             | 2          | 1           | 0           | 174   |
| 300            | 340             | 9          | 1           | 6           | 760   |
| 400            | 454             | 4          | 2           | 0           | 347   |
| 500            | 567             | 11         | 2           | 0           | 934   |
| 600            | 681             | 6          | 3           | 0           | 521   |
| 700            | 795             | 1          | 3           | 6           | 108   |
| 800            | 908             | 8          | 4           | 0           | 695   |
| 900            | 1022            | 3          | 4           | 6           | 281   |
| 1000           | 1135            | 10         | 5           | 0           | 868   |
| 2000           | 2271            | 8          | 10          | 1           | 736   |

**SQUARE or SUPERFICIAL MEASURE.**  
*French converted into English.*

| FRENCH. | ENGLISH. |     |      |      | Decimal parts of a<br>ft. equal to in. and<br>parts of an inch. |
|---------|----------|-----|------|------|---|
| Ft.     | Ft.      | In. | Lin. | Sec. |   |
| 3000    | 3407     | 7   | 3    | 1    | 605   |
| 4000    | 4543     | 5   | 8    | 1    | 473   |
| 5000    | 5679     | 4   | 1    | 1    | 341   |
| 6000    | 6815     | 2   | 6    | 2    | 209   |
| 7000    | 7951     | 0   | 11   | 2    | 078   |
| 8000    | 9086     | 11  | 4    | 2    | 946   |
| 9000    | 10222    | 9   | 9    | 3    | 814   |
| 10000   | 11358    | 8   | 2    | 3    | 682   |
| 20000   | 22717    | 4   | 4    | 6    | 365   |
| 30000   | 34076    | 0   | 6    | 9    | 047   |
| 40000   | 45434    | 8   | 9    | 0    | 729   |
| 50000   | 56793    | 4   | 11   | 3    | 412   |
| 60000   | 68152    | 1   | 1    | 6    | 094   |
| 70000   | 79510    | 9   | 3    | 10   | 776   |
| 80000   | 90869    | 5   | 6    | 1    | 459   |
| 90000   | 102228   | 1   | 8    | 4    | 141   |
| 100000  | 113586   | 9   | 10   | 7    | 823   |
| 200000  | 227173   | 7   | 9    | 2    | 647   |
| 300000  | 340760   | 5   | 7    | 9    | 470   |
| 400000  | 454347   | 3   | 6    | 4    | 294   |
| 500000  | 567934   | 1   | 4    | 11   | 117   |
| 600000  | 681520   | 11  | 3    | 6    | 941   |

**SQUARE or SUPERFICIAL MEASURE.**  
*French converted into English.*

| FRENCH. | ENGLISH. |     |      |      | Decimal parts of a<br>ft. equal to in. and |
|---------|----------|-----|------|------|--|
| Pt.     | Ft.      | In. | Lin. | Sec. | parts of an inch.                          |
| 700000  | 795107   | 9   | 2    | 1    | 764  |
| 800000  | 908694   | 7   | 0    | 8    | 588  |
| 900000  | 1022281  | 4   | 11   | 8    | 411  |
| 1000000 | 1135868  | 2   | 9    | 10   | 235  |

*Weight of Bar and Cast Iron, corresponding with the quantities in the left hand Col*

| English<br>Solid<br>Inches. | Apoirdupoise Weight of. |       |      |      |      |            |       |      |      |      |
|-----------------------------|-------------------------|-------|------|------|------|------------|-------|------|------|------|
|                             | BAR IRON.               |       |      |      |      | CAST IRON. |       |      |      |      |
|                             | Tons.                   | Cwts. | Qrs. | lbs. | Ons. | Tons.      | Cwts. | Qrs. | lbs. | Ons. |
| 1                           | 0                       | 0     | 0    | 0    | 4    | 0          | 0     | 0    | 0    | 4    |
| 2                           | 0                       | 0     | 0    | 0    | 8    | 0          | 0     | 0    | 0    | 8    |
| 3                           | 0                       | 0     | 0    | 0    | 13   | 0          | 0     | 0    | 0    | 12   |
| 4                           | 0                       | 0     | 0    | 1    | 2    | 0          | 0     | 0    | 1    | 1    |
| 5                           | 0                       | 0     | 0    | 1    | 6    | 0          | 0     | 0    | 1    | 5    |
| 6                           | 0                       | 0     | 0    | 1    | 11   | 0          | 0     | 0    | 1    | 9    |
| 7                           | 0                       | 0     | 0    | 1    | 15   | 0          | 0     | 0    | 1    | 13   |
| 8                           | 0                       | 0     | 0    | 2    | 4    | 0          | 0     | 0    | 2    | 1    |
| 9                           | 0                       | 0     | 0    | 2    | 8    | 0          | 0     | 0    | 2    | 5    |
| 10                          | 0                       | 0     | 0    | 2    | 13   | 0          | 0     | 0    | 2    | 10   |
| 20                          | 0                       | 0     | 0    | 5    | 19   | 0          | 0     | 0    | 5    | 13   |
| 30                          | 0                       | 0     | 0    | 8    | 7    | 0          | 0     | 0    | 7    | 13   |
| 40                          | 0                       | 0     | 0    | 11   | 4    | 0          | 0     | 0    | 10   | 7    |
| 50                          | 0                       | 0     | 0    | 14   | 1    | 0          | 0     | 0    | 13   | 0    |
| 60                          | 0                       | 0     | 0    | 16   | 14   | 0          | 0     | 0    | 15   | 10   |
| 70                          | 0                       | 0     | 0    | 19   | 11   | 0          | 0     | 0    | 18   | 4    |
| 80                          | 0                       | 0     | 0    | 22   | 8    | 0          | 0     | 0    | 20   | 14   |
| 90                          | 0                       | 0     | 0    | 25   | 6    | 0          | 0     | 0    | 23   | 7    |



*Weight of Bar and Cast Iron, corresponding with the quantities in the left hand Col.*

| English<br>Solid<br>Inches. | Avoirdupoise Weight of |      |      |      |      |            |      |      |      |      |
|-----------------------------|------------------------|------|------|------|------|------------|------|------|------|------|
|                             | BAR IRON.              |      |      |      |      | CAST IRON. |      |      |      |      |
|                             | Tons.                  | Cwt. | Qrs. | lbs. | Ons. | Tons.      | Cwt. | Qrs. | lbs. | Ons. |
| 100                         | 0                      | 0    | 1    | 0    | 3    | 0          | 0    | 0    | 26   | 1    |
| 200                         | 0                      | 0    | 2    | 0    | 5    | 0          | 0    | 1    | 24   | 2    |
| 300                         | 0                      | 0    | 3    | 0    | 8    | 0          | 0    | 2    | 22   | 3    |
| 400                         | 0                      | 1    | 0    | 0    | 11   | 0          | 0    | 3    | 20   | 4    |
| 500                         | 0                      | 1    | 1    | 0    | 13   | 0          | 1    | 0    | 18   | 5    |
| 600                         | 0                      | 1    | 2    | 1    | 0    | 0          | 1    | 1    | 16   | 6    |
| 700                         | 0                      | 1    | 3    | 1    | 3    | 0          | 1    | 2    | 14   | 7    |
| 800                         | 0                      | 2    | 0    | 1    | 5    | 0          | 1    | 3    | 12   | 8    |
| 900                         | 0                      | 2    | 1    | 1    | 8    | 0          | 2    | 0    | 10   | 10   |
| 1000                        | 0                      | 2    | 2    | 1    | 11   | 0          | 2    | 1    | 8    | 11   |

nd.  
Col.

*Weight of Brass and Lead, corresponding with the quantities in the left hand Column.*

Ons.  
1  
2  
3  
4  
5  
6  
7  
8  
10  
11

| English Solid Inches. | Avoirdupoise Weight of BRASS. |       |      |      |      | LEAD. |       |      |      |      |
|-----------------------|-------------------------------|-------|------|------|------|-------|-------|------|------|------|
|                       | Tons.                         | Cwts. | Qrs. | lbs. | Ons. | Tons. | Cwts. | Qrs. | lbs. | Ons. |
| 1                     | 0                             | 0     | 0    | 0    | 5    | 00    | 00    | 0    | 00   | 6    |
| 2                     | 0                             | 0     | 0    | 0    | 10   | 00    | 00    | 0    | 00   | 13   |
| 3                     | 0                             | 0     | 0    | 0    | 14   | 01    | 00    | 0    | 01   | 14   |
| 4                     | 0                             | 0     | 0    | 1    | 3    | 01    | 00    | 0    | 01   | 10   |
| 5                     | 0                             | 0     | 0    | 1    | 8    | 01    | 00    | 0    | 02   | 1    |
| 6                     | 0                             | 0     | 0    | 1    | 13   | 01    | 00    | 0    | 02   | 7    |
| 7                     | 0                             | 0     | 0    | 2    | 2    | 02    | 00    | 0    | 02   | 14   |
| 8                     | 0                             | 0     | 0    | 2    | 7    | 02    | 00    | 0    | 03   | 4    |
| 9                     | 0                             | 0     | 0    | 2    | 12   | 02    | 00    | 0    | 03   | 11   |
| 10                    | 0                             | 0     | 0    | 3    | 0    | 03    | 00    | 0    | 04   | 2    |
| 20                    | 0                             | 0     | 0    | 6    | 1    | 0     | 0     | 0    | 8    | 3    |
| 30                    | 0                             | 0     | 0    | 9    | 2    | 0     | 0     | 0    | 12   | 5    |
| 40                    | 0                             | 0     | 0    | 12   | 2    | 0     | 0     | 0    | 16   | 7    |
| 50                    | 0                             | 0     | 0    | 15   | 3    | 0     | 0     | 0    | 20   | 8    |
| 60                    | 0                             | 0     | 0    | 18   | 3    | 0     | 0     | 0    | 24   | 10   |
| 70                    | 0                             | 0     | 0    | 21   | 4    | 0     | 0     | 1    | 0    | 12   |
| 80                    | 0                             | 0     | 0    | 24   | 5    | 0     | 0     | 1    | 4    | 13   |
| 90                    | 0                             | 0     | 0    | 27   | 5    | 0     | 0     | 1    | 8    | 15   |
| 100                   | 0                             | 0     | 1    | 2    | 6    | 0     | 0     | 1    | 13   | 1    |

*Weight of Brass and Lead, corresponding with the quantities in the left hand Column.*

| English<br>Solid<br>Inches. | Avoirdupoise Weight of |       |      |      |      |       |       |      |      |      |
|-----------------------------|------------------------|-------|------|------|------|-------|-------|------|------|------|
|                             | BRASS.                 |       |      |      |      | LEAD. |       |      |      |      |
|                             | Tons.                  | Cwts. | Qrs. | lbs. | Ozs. | Tons. | Cwts. | Qrs. | lbs. | Ozs. |
| 200                         | 0                      | 0     | 2    | 4    | 13   | 0     | 0     | 2    | 26   | 2    |
| 300                         | 0                      | 0     | 3    | 7    | 2    | 0     | 1     | 0    | 11   | 3    |
| 400                         | 0                      | 1     | 0    | 9    | 7    | 0     | 1     | 1    | 24   | 4    |
| 500                         | 0                      | 1     | 1    | 11   | 13   | 0     | 1     | 3    | 9    | 5    |
| 600                         | 0                      | 1     | 2    | 14   | 3    | 0     | 2     | 0    | 22   | 6    |
| 700                         | 0                      | 1     | 3    | 16   | 9    | 0     | 2     | 2    | 7    | 7    |
| 800                         | 0                      | 2     | 0    | 18   | 5    | 0     | 2     | 3    | 20   | 7    |
| 900                         | 0                      | 2     | 1    | 21   | 5    | 0     | 3     | 1    | 3    | 8    |
| 1000                        | 0                      | 2     | 2    | 23   | 11   | 0     | 3     | 2    | 18   | 9    |

*Weight of Bar and Cast Iron, corresponding with the quantities in the left hand Col.*

ding  
um  
Onf  
2  
3  
4  
5  
6  
7  
7  
8  
9

| English<br>Solid<br>Feet. | Avoirdupoise Weight of |       |      |      |      |            |       |      |      |      |
|---------------------------|------------------------|-------|------|------|------|------------|-------|------|------|------|
|                           | BAR IRON.              |       |      |      |      | CAST IRON. |       |      |      |      |
|                           | Tons.                  | Cwts. | Qrs. | lbs. | Ons. | Tons.      | Cwts. | Qrs. | lbs. | Ons. |
| 1                         | 0                      | 4     | 1    | 10   | 12   | 0          | 4     | 0    | 2    | 7    |
| 2                         |                        | 8     | 2    | 21   | 8    | 0          | 8     | 0    | 4    | 14   |
| 3                         | 0                      | 13    | 0    | 4    | 4    | 0          | 12    | 0    | 7    | 5    |
| 4                         | 0                      | 17    | 1    | 15   | 0    | 0          | 16    | 0    | 9    | 12   |
| 5                         | 1                      | 1     | 2    | 25   | 12   | 1          | 0     | 0    | 12   | 3    |
| 6                         | 1                      | 6     | 0    | 8    | 8    | 1          | 4     | 0    | 14   | 10   |
| 7                         | 1                      | 10    | 1    | 19   | 4    | 1          | 8     | 0    | 17   | 1    |
| 8                         | 1                      | 14    | 3    | 2    | 0    | 1          | 12    | 0    | 19   | 8    |
| 9                         | 1                      | 19    | 0    | 12   | 12   | 1          | 16    | 0    | 21   | 15   |
| 10                        | 2                      | 3     | 1    | 23   | 8    | 2          | 0     | 0    | 24   | 6    |
| 20                        | 4                      | 6     | 3    | 19   | 0    | 4          | 0     | 1    | 20   | 12   |
| 30                        | 6                      | 10    | 1    | 14   | 8    | 6          | 0     | 2    | 17   | 2    |
| 40                        | 8                      | 13    | 3    | 10   | 0    | 8          | 0     | 3    | 13   | 8    |
| 50                        | 10                     | 17    | 1    | 5    | 8    | 10         | 1     | 0    | 9    | 14   |
| 60                        | 13                     | 0     | 3    | 1    | 0    | 12         | 1     | 1    | 6    | 4    |
| 70                        | 15                     | 4     | 0    | 24   | 8    | 14         | 1     | 2    | 2    | 10   |
| 80                        | 17                     | 7     | 2    | 20   | 0    | 15         | 1     | 2    | 27   | 0    |
| 90                        | 19                     | 11    | 0    | 15   | 8    | 18         | 1     | 3    | 23   | 6    |
| 100                       | 21                     | 14    | 2    | 11   | 0    | 20         | 2     | 0    | 19   | 12   |

*Weight of Brass and Lead, corresponding with the quantities in the left hand Column.*

| English<br>Solid<br>Feet. | Avoirdupoise Weight of |       |      |      |      |       |       |      |      |      |
|---------------------------|------------------------|-------|------|------|------|-------|-------|------|------|------|
|                           | BRASS.                 |       |      |      |      | LEAD. |       |      |      |      |
|                           | Tons.                  | Cwts. | Qrs. | lbs. | Ozs. | Tons. | Cwts. | Qrs. | lbs. | Ozs. |
| 1                         | 0                      | 4     | 2    | 20   | 12   | 0     | 6     | 1    | 9    | 8    |
| 2                         | 0                      | 9     | 1    | 13   | 8    | 0     | 12    | 2    | 19   | 0    |
| 3                         | 0                      | 14    | 0    | 6    | 4    | 0     | 19    | 0    | 0    | 8    |
| 4                         | 0                      | 18    | 2    | 27   | 0    | 1     | 5     | 1    | 10   | 0    |
| 5                         | 1                      | 3     | 1    | 19   | 12   | 1     | 11    | 2    | 19   | 8    |
| 6                         | 1                      | 8     | 0    | 12   | 8    | 1     | 18    | 0    | 1    | 0    |
| 7                         | 1                      | 12    | 3    | 5    | 4    | 2     | 4     | 1    | 10   | 8    |
| 8                         | 1                      | 17    | 1    | 26   | 0    | 2     | 10    | 2    | 20   | 0    |
| 9                         | 2                      | 2     | 0    | 18   | 12   | 2     | 17    | 0    | 1    | 8    |
| 10                        | 2                      | 6     | 3    | 11   | 8    | 3     | 3     | 1    | 11   | 0    |
| 20                        | 4                      | 13    | 2    | 23   | 0    | 6     | 6     | 2    | 22   | 0    |
| 30                        | 7                      | 0     | 2    | 6    | 8    | 9     | 10    | 0    | 5    | 0    |
| 40                        | 9                      | 7     | 1    | 18   | 0    | 12    | 13    | 1    | 16   | 0    |
| 50                        | 11                     | 14    | 1    | 1    | 8    | 15    | 16    | 2    | 27   | 0    |
| 60                        | 14                     | 1     | 0    | 13   | 0    | 19    | 0     | 0    | 10   | 0    |
| 70                        | 16                     | 7     | 3    | 24   | 8    | 22    | 3     | 1    | 21   | 0    |
| 80                        | 18                     | 14    | 3    | 8    | 0    | 25    | 6     | 3    | 4    | 0    |
| 90                        | 21                     | 1     | 2    | 19   | 8    | 28    | 10    | 0    | 15   | 0    |
| 100                       | 23                     | 8     | 2    | 3    | 0    | 31    | 13    | 1    | 26   | 0    |

ling  
mn.

Uns.

oooooooooooo

*F. P. C.*  
*From [unclear]*

