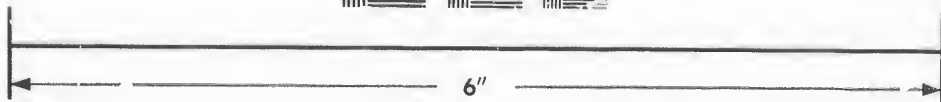
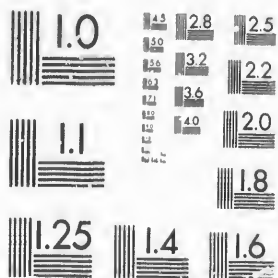
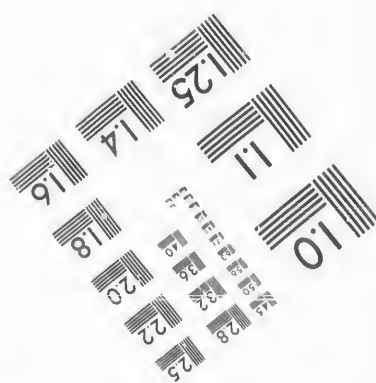

**IMAGE EVALUATION
TEST TARGET (MT-3)**



Canada



**Photographic
Sciences
Corporation**

23 WEST MAIN STREET
WEBSTER, N.Y. 14580
(716) 872-4503

28 25
32 22
20

**CIHM/ICMH
Microfiche
Series.**

**CIHM/ICMH
Collection de
microfiches.**



Canadian Institute for Historical Microreproductions / Institut canadien de microreproductions historiques

01

© 1987

Technical and Bibliographic Notes/Notes techniques et bibliographiques

The Institute has attempted to obtain the best original copy available for filming. Features of this copy which may be bibliographically unique, which may alter any of the images in the reproduction, or which may significantly change the usual method of filming, are checked below.

L'Institut a microfilmé le meilleur exemplaire qu'il lui a été possible de se procurer. Les détails de cet exemplaire qui sont peut-être uniques du point de vue bibliographique, qui peuvent modifier une image reproduite, ou qui peuvent exiger une modification dans la méthode normale de filmage sont indiqués ci-dessus.

- Coloured covers/
Couverture de couleur
- Covers damaged/
Couverture endommagée
- Covers restored and/or laminated/
Couverture restaurée et/ou pelliculée
- Cover title missing/
Le titre de couverture manque
- Coloured maps/
Cartes géographiques en couleur
- Coloured ink (i.e. other than blue or black)/
Encre de couleur (i.e. autre que bleue ou noire)
- Coloured plates and/or illustrations/
Planches et/ou illustrations en couleur
- Bound with other material/
Relié avec d'autres documents
- Tight binding may cause shadows or distortion along interior margin/
La reliure serrée peut causer de l'ombre ou de la distorsion le long de la marge intérieure
- Blank leaves added during restoration may appear within the text. Whenever possible, these have been omitted from filming/
Il se peut que certaines pages blanches ajoutées lors d'une restauration apparaissent dans le texte, mais, lorsque cela était possible, ces pages n'ont pas été filmées.
- Additional comments:/
Commentaires supplémentaires:

- Coloured pages/
Pages de couleur
- Pages damaged/
Pages endommagées
- Pages restored and/or laminated/
Pages restaurées et/ou pelliculées
- Pages discoloured, stained or foxed/
Pages décolorées, tachetées ou piquées
- Pages detached/
Pages détachées
- Showthrough/
Transparence
- Quality of print varies/
Qualité inégale de l'impression
- Includes supplementary material/
Comprend du matériel supplémentaire
- Only edition available/
Seule édition disponible
- Pages wholly or partially obscured by errata slips, tissues, etc., have been refilmed to ensure the best possible image/
Les pages totalement ou partiellement obscurcies par un feuillet d'errata, une pelure, etc., ont été filmées à nouveau de façon à obtenir la meilleure image possible.

This item is filmed at the reduction ratio checked below/
Ce document est filmé au taux de réduction indiqué ci-dessous.

10X	12X	14X	16X	18X	20X	22X	24X	26X	28X	30X	32X
					✓						

The copy filmed here has been reproduced thanks to the generosity of:

D. B. Weldon Library
University of Western Ontario
(Regional History Room)

The images appearing here are the best quality possible considering the condition and legibility of the original copy and in keeping with the filming contract specifications.

Original copies in printed paper covers are filmed beginning with the front cover and ending on the last page with a printed or illustrated impression, or the back cover when appropriate. All other original copies are filmed beginning on the first page with a printed or illustrated impression, and ending on the last page with a printed or illustrated impression.

The last recorded frame on each microfiche shall contain the symbol \rightarrow (meaning "CONTINUED"), or the symbol ∇ (meaning "END"), whichever applies.

Maps, plates, charts, etc., may be filmed at different reduction ratios. Those too large to be entirely included in one exposure are filmed beginning in the upper left corner, left to right and top to bottom, as many frames as required. The following diagrams illustrate the method:

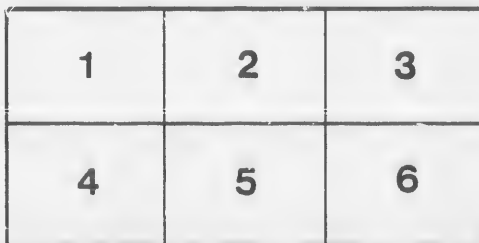
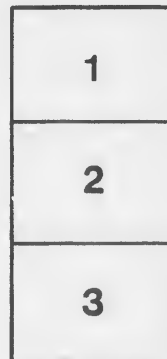
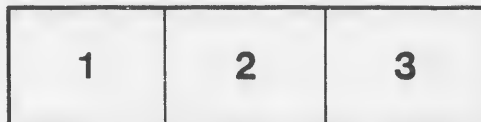

L'exemplaire filmé fut reproduit grâce à la générosité de:

D. B. Weldon Library
University of Western Ontario
(Regional History Room)

Les images suivantes ont été reproduites avec le plus grand soin, compte tenu de la condition et de la netteté de l'exemplaire filmé, et en conformité avec les conditions du contrat de filmage.

Les exemplaires originaux dont la couverture en papier est imprimée sont filmés en commençant par le premier plat et en terminant soit par la dernière page qui comporte une empreinte d'impression ou d'illustration, soit par le second plat, selon le cas. Tous les autres exemplaires originaux sont filmés en commençant par la première page qui comporte une empreinte d'impression ou d'illustration et en terminant par la dernière page qui comporte une telle empreinte.

Un des symboles suivants apparaîtra sur la dernière image de chaque microfiche, selon le cas: le symbole \rightarrow signifie "A SUIVRE", le symbole ∇ signifie "FIN".

Les cartes, planches, tableaux, etc., peuvent être filmés à des taux de réduction différents. Lorsque le document est trop grand pour être reproduit en un seul cliché, il est filmé à partir de l'angle supérieur gauche, de gauche à droite, et de haut en bas, en prenant le nombre d'images nécessaire. Les diagrammes suivants illustrent la méthode.

VOTERS' LIST

—FOR THE—

MUNICIPALITY

—OF—

LONDON EAST

—FOR—

THE YEAR 1883.

LONDON EAST, ONT.:

London East Printing & Publishing House.

1883.

*Recd April 10
Aug 11/83
CP*

L

L

1 Lon
2 Ean

street
Recto
north

Recto

and

No. of
Roll
2
3
25
71
141

VOTERS' LIST
 FG. THE MUNICIPALITY OF
LONDON EAST,
 —IN THE—
 COUNTY OF MIDDLESEX.

LIST OF VOTERS FOR 1883.

SCHEDULE OF POST OFFICES.

1 LONDON EAST. 2 EALING.	3 CITY OF LONDON. 4 THAMESFORD.	5 RIDGEWAY.
-----------------------------	--------------------------------------	-------------

WARD No. 1.

Composed of that portion of the Town lying south of the centre of York street, commencing at Adelaide street, running east to Rectory Street, along Rectory street to the centre of Campbell street; then east to Egerton street, then north to Florence street, then east to the limits of the Town.

POLLING SUBDIVISION No. 1.

Composed of that portion of the Town lying south of York street, west of Rectory, north of Trafalgar and east of Adelaide streets.

PART FIRST.

Containing the names of those entitled to vote at both Municipal elections and elections to the Legislative Assembly.

No. or Roll.	Jurors.	P.O.
2	Adams, S A, owner, pt 12, Con C, Nightingale ave	3 \$ 600
3	Adams, S A, owner, do	do 3 2,500
25	Allen, James, owner, 39, 40, s s Walker	3 300
71	Adson, Francis, owner, 14, Adelaide	2 300
141 j	Ardill, Jonathan, owner, 3 e pt 4, s s Simcoe	2 900

No. on Roll. Jurors.		P.O.	
158	Arscott, William, owner,..... e pt 18, w pt 19, n s Grey	2	350
159 j	Arscott, William, owner,..... e pt 19, all 20, do	2	800
181 j	Abray, Thomas, tenant,..... 9, w s Rectory	2	450
5	Barrett, R. G. owner,..... pt 12, Con C, s s Nightingale ave	3	1,100
9 j	Briody, James, tenant,..... e $\frac{1}{2}$ 10, do do	2	400
17	Brown, Thomas, tenant,.... 18 and 19 do do	2	350
19	Bailey, Thomas, tenant,..... 21 and 22, n s Walker	2	550
21	Butts, William, tenant,..... 27 do	2	300
27	Brown, William, tenant,..... c pt 27, 28, 29, w s Alma	2	300
33	Black, Robert, tenant,..... 35 and 36, do	2	300
59	Baldwin, M., owner,..... pt 12, Con C, n s Hamilton Rd	3	350
78	Brock, Isaac, tenant,.... s $\frac{1}{2}$ 8, Adelaide	2	300
80 j	Burrows, George, owner,..... 6 and 7 do	2	450
81	Ball, John, owner,..... 5 do	2	300
82	Ball, John, owner,..... s pt 4, Adelaide	2	300
83	Ball, F. W. G., owner,..... 3, n pt 4, do	2	300
99 j	Barnes, Edward, owner,..... pt 12, Con C, York	2	550
109	Barratt, John, tenant,..... do do	2	350
117	Brown, William, owner,..... pt 6 and 7, Bathurst	2	300
130	Burrows, A, owner,.... pt 12, Con C, Simcoe	2,300	
147	Brooks, William J., owner,..... 27, s s Gray	2	300
164 j	Bremner, Peter, owner,..... 27, 38, n s Hill	2	500
168	Bannister, Thomas, owner,..... e $\frac{1}{2}$ 34, do	2	300
172	Baldwin, Maurice, owner,..... 46, 47, 48, s do	2	400
175 j	Brierley, Joseph, tenant, } Brinsmead H, owner, }..... n, e, pt 42, n, pt 41, n s Hill	2	500
177 j	Brown, Thomas H, tenant,..... n, c, pt 41, 42, Rectory	2	450
181 j	Burgess, William, owner,..... 9, w s Rectory	2	450
22	Carson, Thomas, owner,..... 28, 29, n s Walker	2	350
29	Curnoe, John, tenant,..... e pt 39, w s alma	2	300
34	Carrothers, George, owner,..... s $\frac{1}{2}$ 37, do	2	300
35	Carrcthers, George, owner,..... n $\frac{1}{2}$ 37, do	2	300

No. on Roll. Ju	
42 j	Cro
54 j	Clas
65	Cron
67	Cro
58	Cro
110	Cra
114	Jun
163	Car
16	Dav
18 j	Der
30 j	Dep
30 j	Dep
32	Dep
58	Dar
59	Don
62	Duf
62	Duf
63	Duf
64	Du
98 j	Dil
160	Dyc
161	Dyc
62 j	En
77	Ew
124 j	Ev
5 j	Fi
18 j	Fo
23	Fl
19	Fo
28	Fa
133	Fo
167 j	Fe
168	Fl

No. on Roll.	Jurors.		P.O.	
350	42 j	Crowley R W, owner, e pt 40, s s Hamilton Rd	2	500
800	54 j	Clarke, William, tenant, s pt 7, n s Hamilton Rd	2	1000
450	65	Cronyn, Verschoyle, owner, pt 12, Con C, do	3	1,500
	67	Crowley, Jeremiah, tenant, pt Hughes' Block, do }	2	900
	58	Crowley, Cornelus, tenant, do do }		
	110	Crawford, Callander, tenant, pt 12, Con C, York	2	350
	114	Cumberidge, John, tenant, do do	2	350
	163	Carr, Thomas, owner, s pt 39, n s Hill	2	300
	16	Davis, William, owner, 17, s s nightingale ave	2	300
1,100	18 j	Denley, Alfred, tenant, 20, do do	2	400
400	30 j	Depper, Augustus, tenant, 30, 31, 32, w s Alma	2	550
350	30 j	Depper, Henry, owner, do do do	2	550
500	32	Depper, Augustus, owner, 34, do	2	300
300	58	Daniels, Rev. G., tenant, 3, n s Hamilton Rd	2	400
300	59	Dorah, Peter, tenant, pt 12, Con C, do	2	350
300	62	Duffield, William, } owners, pt 12 Con C, Hamilton Rd	3	2,300
350	62	Duffield, James, }		
300	63	Duffield, William, owner, do do do	3	8,500
450	64	Duffield, William, owner, do do do	3	2,200
300	98 j	Dilloway, Alfred, tenant, pt 12, Con C, York	2	400
300	160	Dyer, Edward, owner, n pt 39, 40, n s Hill	3	300
300	161	Dyer, Edward, owner, e pt 39, 3 n s Hill	3	300
550				
350				
300				
2,300				
300				
500				
300	62 j	English, Peter, tenant, pt 12, Con C, n s Hamilton Rd	2	2,300
400	77	Ewen, George, owner, n ½ 9, Adelaide	2	300
500	124 j	Evans, James, tenant, 3 pt 2, Bathurst	2	500
450				
450				
	5 j	Fiddes, James, occupant, pt 12, Con C, s s Nightingale Ave	2	1,100
350	18 j	Fox, William, owner, 20, s s Nightingale ave	2	400
300	23	Flock, Jas. H. owner, 31, 32, 33, 34, 35, 36, s s Walker	1	1000
300	19	Fox, George, owner, 21, 22, n s Walker	2	350
300	28	Farmer, William, tenant, w pt 27, 28, 29, w s Alma	2	300
300	133	Forestal, John, owner, pt 12 Con C, Simcoe	3	3,000
	167 j	Ferguson, John, owner, 35, n s Hill	?	400
	168	Fisher, William, tenant, e ½ 34, Hill	2	300

No. on Roll	Jurors.	P.O.	
26	Gray, George, owner,..... c pt 27, 28, 29, w s Alma	3	\$ 300
27	Gray, George, owner,..... c pt 27, 28 29, do	3	300
28	Gray George, owner,..... w pt 27, 28, 29, do	3	300
29	Gray, George, owner,..... e pt 29, do	3	300
39 j	Gould, Richard, owner,..... l, s s Hamilton rd	2	900
40 j	Gould, William, owner,..... 2, do do	2	900
85 j	Gummersal, Joseph, tenant,..... n pt Hughes' Block, Adelaide	2	500
107	Golding, Henry, owner,..... pt 12, Con C, York	4	300
108	Golding, Henry, owner,..... do do	4	350
109	Golding, Henry, owner,..... do do	4	350
110	Golding, Henry, owner,..... do do	4	350
111	Golding, Henry, owner,..... do do	4	350
112	Golding, Henry, owner,..... do do	4	350
113	Golding, Henry, owner,..... do do	4	350
114	Golding, Henry, owner,..... do do	4	350
115	Golding, Henry, own r,..... do do	4	2,200
145	Goold, Thomas, tenant..... e ½ 26, s s Grey	2	300
162 j	Goward, James, owner,..... s pt 40, n s Hill	2	400

66	Hutson, William, owner,..... pt Hughes' Block, Hamilton Rd	2	350
68 j	Hutson, William, owner,..... s w pt Hughes' Block, Hamilton Rd	2	900
84	Hutson, William, owner,..... c pt Hughes' Block, Hamilton Rd	2	300
85 j	Hutson, William, owner,..... n pt Hughes' Block, Hamilton Rd	2	500
100	Hodgins, Thomas D, owner, }	3	1,500
101	Hodgins, Edward, owner, }		
142 j	Henville, Samson J., tenant,..... l, 2, s s Simcoe	2	550
160	Hall, Wilson, tenant,..... n pt 30, 46, n s Hill	2	300
183 j	Hulse, Joseph, owner, . 139 to 143 Marmora, 144 to 147 Rectory	2	900
6	Hillson, Henry, owner,..... pt 12, Con C, s s Nightingale	3	900
44	Harris, James, tenant,..... s pt 41, 42, s s Hamilton Rd	2	300
52 j	Hulse, Joseph, owner,..... 135, 136, do	2	450
53	Hull, John B, owner..... 137, 138, do	2	400
70	Hosie, James, tenant,..... 15, Adelaide	2	300
105	Hickey, Thomas A., tenant,..... pt 12, Con C, York	2	300
108	Higman, James, tenant,..... do do	2	350
148	Hunter, William, tenant,..... 28, s s Gray	2	600
178 j	Hagerty, Samuel, tenant,..... s c pt 41, 42, w s Rectory	2	450

No. on Roll. Jur Jack

70 Kis
78 Kis
79 Kis
50 Kay
130 j Ke

2 Le
41 j Le

97 j M
120 M

180 M
107 M
113 M
132 M
138 M
161 M
103 I
8 M
24 M

No. on Roll.	Jurors.		P.O.	
106	Jackson, Charles, tenant, pt 12, Con C, York	\$	300
70	Kisby, Levi, owner, 15, Adelaide	3	300
78	Kisby, Levi, owner, s $\frac{1}{2}$ 8, Adelaide	3	300
79	Kisby, Levi, owner, n $\frac{1}{2}$ 8, Adelaide	3	300
50	Kay, Alexander B., tenant, 133, s s Hamilton Rd	2	350
130 j	Keyes, J. W., tenant pt 12, Con C, Simcoe	2	2,300*
2	Lawrison, P. M., terant, pt 12, Con C, s s Nightingale ave	3	600
41 j	Legg, William J., owner, 39, s s Hamilton Rd	2	1,000
97 j	Marshall, Edwin, tenant, pt 12, Con C, s s York	1	400
129	Muir, Thomas, owner, pt 12, Con C, Simcoe	2	1,100
180	McKenna, William, owner, 10, w s Rectory	2	300
197	McLain, James, tenant, pt 12, Con C, York		300
113	McAlpine, James, tenant, do do		350
132	McIntosh, J. W., owner, pt 12, Con C, Simcoe	3	3,000
138	McLean, Thomas, tenant, e $\frac{1}{2}$ 6, s s Simcoe	2	300
161	McLaren, John B., tenant, c pt 39, 40, n s Hill	2	300
103	McDonald, William, tenant, pt 12, Con C, York	2	300
8	McArthur, J. G., owner, 6, 7, s s Nightingale ave	3	1,500
24	McInnis, Angus owner, 37, 38, s s Walker	3	300

No. on Roll.	Jurors.	P.O.	
35	McKenzie, John, tenant,.....	n $\frac{1}{2}$ 37, w s Alma	2 300
40	McKelvin, John, owner,.....	133, s e Hamilton Rd	2 350
51	McKelvin, John, owner,.....	134, s s Hamilton Rd	2 350
55 j	McIntyre, Daniel, owner,.....	6 e. pt 7, n s Hamilton Rd	2 500
69	McInnis, Angus, owner,.....	Alma, 24 to 26; Adelaide, 16 to 21	2 3,200
95 j	McKnight, William, owner,...	pt 12, Con C, York	2 700
96 j	McKnight, William, owner,.....	do do	2 450
96	Nickel, Peter, tenant,.....	pt 12, Con C, York	400
104	Noble, John, tenant,.....	pt 12, do do	2 300
152	Naven, Patrick, owner,	pt 12, n s Grey	2 350
170 j	Neil, Patrick, owner,.....	33, n s Hill	2 400
145	Oram, William, owner,.....	e $\frac{1}{2}$ 26 Gr. y	2 300
146	Oram, William, owner,	w $\frac{1}{2}$ do	2 300
177	O'Mara, John, owner,.....	n c pt 41, 42, w s Rectory	3 450
178	O'Mara, John, owner,.....	s c pt do do	3 450
179	O'Mara, John, owner,.....	s pt do do	3 450
21	Pierce, Thomas, owner,.....	27, n s Walker	300
44	Parkinson, A., owner,.....	s pt 41, 42, s s Hamilton Rd	2 300
87	Pratt, William, clerk—income,.....	pt 12, Con C, Adelaide	400
112	Procter, A. G., tenant,	pt 12 Con C, York	2 350
137	Parsons, John, owner,.....	w $\frac{1}{2}$ 6, s s Simcoe	2 300
138	Parsons, John, owner,	e $\frac{1}{2}$ 6, do	2 300
139	Parsons, John, owner,.....	5, do	2 300
140	Parsons, John, owner,	w pt 4, do	2 350

No. on Roll. Jurors.
156 j Parso
171 Powel
174 Philli

155 Quick

7 Ross
32 Rowl
38 Ross,
86 Rend
92 j Rose,
97 Robi
98 Robi
123 Rowl
124 Rowl
137 Rabb
179 j Ross

157 j Swar
157 j Swar
49 Sigg
60 j Stan
74 Stina
92 j Shor
93 j Shor
93 j Shor
94 j Shor
102 j Shor

WARD No. 1—DIVISION No. 1.

7

No. on Roll.	Jurors.		P.O.	
300	156 j Parsons, John, owner,.....	11, 12, 13, 14, 15, 16, 17, n s Grey	2	700
350	171 Powell, Leonard, owner,	31, 32, n s Hill		500
350	174 Phillips, Robert, owner,.....	n w pt 42 s s do		350

300
350
350
500
2,200
700
450

	155 Quick, James, owner,.....	pt 12, Con C, n s Grey		300
--	-------------------------------	------------------------	--	-----

400
300
350
400

	7 Ross, A. M., owner,.....	6, 7, s s Nightingale ave	3	1,000
	32 Rowley, John, tenant,.....	34 w s Alma	2	300
	38 Ross, W. D., owner,.....	56, 57, 58, 59, e s Alma, and 60, Inkerman	3	3,000
	86 Rendell, George, tenant,.....	pt 12, Con C	2	300
	92 j Rose, Michael, tenant,.....	Shorts' Block, pt 12, Con C	2	500
	97 Robinson, Rev. J. H., owner,.....	pt 12, Con C, York	1	400
	98 Robinson, Rev. J. H., owner,.....	do do	1	400
	123 Rowland, Fred, owner,.....	4, n s Bathurst	3	300
	124 Rowland, Fred, owner,.....	3, pt 2, n s Bathurst	3	500
	137 Rabbit, Patrick, tenant,.....	w j 6, Simcoe	2	300
	179 j Ross, John, tenant,.....	s pt 41, 42, w s Rectory	2	450

300
300
450
450
450

	157 j Swanwick, A. J., tenant,.....	w pt 13, n s Grey	2	400
	157 j Swanwick, John, owner,.....	do do		400
	49 Siggins, Samuel, owner,.....	120 to 125, s s Hamilton Rd		400
	60 j Sanyer, Henry, tenant,.....	49, 50, n s Hamilton Rd	2	600
	74 Stinson, William, owner,.....	11, Adelaide	2	300
	92 j Short, Reuban, sen, owner,.....	pt 12, Con C, York	2	500
	93 j Short, Reuban, sen, owner,.....	do do	2	500
	93 j Short, Reuban, jun, tenant,.....	do do	2	500
	94 j Short, Reuban, sen, owner,.....	do do	2	600
	102 j Short, Reuban, owner,.....	do do	2	300

300
300
400
350
300
300
300
300
350

No. on Roll.	Names.	P.O.	
111	Shaunon, John, tenant,.....	pt 12, Con C, York	2 \$ 350
123	Steward, Silas, tenant,.....	4, n s Bathurst	2 300
139	Squires, Job, tenant,.....	5, s s Simcoe	2 300
144	Scott, Charles, owner,.....	24, 25, s s Grey	300
158	Stephenson, Walter, tenant,.....	e pt 18, w pt 19, n s Grey	2 350

10	Talbot, George, owner,.....	11, s s Nightingale ave; 11, Walker	2 350
84	Taylor, Nicholas, tenant,.....	c pt Hughes' Block, Adelaide	2 300
136	Taylor, Charles, owner,.....	7, 9 10, Simcoe	3 300
142	Taylor, Charles, owner,.....	1, 2, Simcoe	3 550
143 j	Trace, William, owner,.....	21, 22, 23, s s Grey	2 1,100
146	Tarling, William, tenant,.....	w 1/2 26, s s Grey	2 300
149	Taylor, Charles, owner,.....	29, 30, s s Grey	3 450

1	Wilson, W S, owner,.....	pt 12, Con C, s s Nightingale ave	3 300
12	Whitebread, John, owner,.....	13, 14, s s Nightingale ave	2 350
20	Winnett, W H, owner,.....	23, 24, 25, 26, n s Walker	2 800
46	Winnett, Henry, tenant,.....	74, } s s Hamilton Rd	2 600
47	Winnett, Richard, tenant,.....	74, }	
54 j	Wilson, John, jr, owner,.....	s pt 7, n s Hamilton Rd	2 1,000
57 j	Ward, John, owner,.....	4, do do	2 450
58 j	Ward, John, owner,.....	3 do do	3 400
61	Winnett, Edward, owner,.....	51 do do	2 300
66	Winslow, Alexander, tenant,.....	s e pt Hughes' Block	2 350
79	Wort, Francis, tenant,.....	n 1/2 8, Adelaide	2 300
88	Winnett, Edward, owner, }	pt 12, Con C Adelaide	2 1,800
89	Winnett, David, owner, }		
102 j	Wylie, Daniel, tenant,.....	pt 12, Con C, York	2 900
143	Wonnacott, E., owner,.....	28 s s Grey	600
149 j	Warren, Charles, tenant,.....	29, 30 do	2 450
155	Warder, Joseph, tenant,.....	pt 12, Con C, n s Grey	2 300
174	Wolliston, Frank, tenant,.....	n w pt 42, s s Hill	2 350

176 j	Young, Henry, tenant,.....	31, 32, n s Hill	2 500
-------	----------------------------	------------------	-------

Com
gar, west
and Cam

Cont
and elect

No. on
Roll.
194 Ar
199 Ab
204 j Ar
229 An
Ar
230 j Ar
Ar
310 Ar
311 j Ar
384 Au
398 j Ar
409 Ar
456 j Ar

WARD No. 1—DIVISION No. 2.

PART SECOND.

350
300
300
300
350

None.

PART THIRD.

350
300
300
550
1,100
300
450

None.

POLLING SUBDIVISION NO. 2.

Composed of that portion of the town lying east of Rectory, north of Trafalgar, west of the boundary line of the town to Florence street, south of Florence and Campbell streets to Rectory, the place of beginning.

PART FIRST.

Containing the names of those entitled to vote at both Municipal elections and elections to the Legislative Assembly.

300
350
800
600
1,000
450
400
300
350
300
1,800
900
600
450
300
350
500

No. on Roll.	Jurors.	P. O.	
194	Arscott, William, owner,	n pt 8 e s Rectory	2 \$ 300
199	Abey, George W., owner,	e pt 8, 9, do	do 2 300
204 j	Arscott, William, owner,	19, do	do 2 700
229	Andrews, Walter, owner,	n pt 8, n s Hamilton Rd	2 350
230 j	Andrews, Austin, tenant,	} s pt 8, do	do 2 1,100
	Andrews, Walter, owner,		
310	Arscott, William, owner, 21, s s Van	2 300
311 j	Arscott, William, owner, 20, do	2 400
384	Austin, William G., owner,	n $\frac{1}{2}$ 13, e s Oak	2 300
398 j	Averay, John, owner, 17 blk B, e s Pine	2 400
409	Ashley, Henry W., tenant, 3, 4, s s Brydges	2 350
456 j	Allen, Thomas, owner, 26, 27, 28, n s Francis	1 550

No. on Roll.	Jurors.	P.O.	
188	Bainbridge, Thomas M., tenant,.....	2 e s Rectory	2 350
190	Bunn, George, owner,.....	n ½ 5 do do	2 300
202	Blackwell, Richard, tenant, } Burgess, Royal, owner, }	n ½ 4, do do	2 300
203	Burgess, John, owner,.....	s ½ 4, do do	2 350
213	Britton, W. R., owner,.....	9, s s Hamilton Rd	1,200
226	Bourne, Edwin, tenant,.....	w pt 2, do do	2 350
231 j	Bourne, Edwin, tenant,.....	w ½ 7, n s do	2 400
280	Bott, John, tenant,.....	8, s s Lovett	2 350
295	Baker, Jesse, owner,.....	5, n s Van	500
305	Brooks, Richard, tenant,.....	e pt long blk, s s Van	2 300
306	Brooks, David J., tenant,.....	w pt do do	2 300
315	Bell, William, owner,.....	13, 14, n s Stedwill	2 500
366	Brown, Robert, owner,.....	1, 2, e s Egerton	3 400
367	Bateman, John W., owner,.....	17, e s Egerton	2 350
379 j	Bremner, Edward, owner,.....	26, w s Oak	2 400
401	Bateman, John W., owner,.....	e ½ 19, s s Pine	2 300
438	Brandon, John, owner,.....	e ½ 42, n s Mable	350
403	Bell Samuel J., owner,.....	w ½ 19, all 20, s s, Pine	650
209	Cox, Peter, tenant,.....	pt 11, Con C, n s Trafalgar	2 350
307 j	Clark, George, owner,.....	24, s s Van	2 400
312	Collins, Charles, tenant,.....	9, 10, n s Stedwill	2 350
351 j	Cox, Edward, tenant,.....	19, 20, w s, Egerton	2 500
439	Clifford, William, tenant,.....	w ½ 42, n s Mable	1 350
216	Caldwill, John, tenant, } Caldwill, Andrew, tenant, }	6, s s, Hamilton Rd	2 600
213 j	Dailey, James, tenant,.....	9, s s Hamilton Rd	2 1,200
229	Duncan, Isaac H., tenant,.....	n pt 8, n s do	2 350
245 j	Dunlop, Samuel, owner,.....	2, do do	2 400
247	Dunn, Absalom, owner,.....	n pt 3, dc do	2 400
260	Dawe, John, owner,.....	3 e s Pegler	350

No. on Roll. Jurors.
 268 Dunl
 270 j Dun
 293 Dunl
 362 j Dep
 370 j Deel
 388 Dick
 407 j Drev
 453 Dick
 460 Daw
 195 Eck
 196 Eck
 206 Ell
 261 Err
 314 Err
 352 j En
 424 j Ell
 436 Ers
 472 Ers

189 Fe
 195 Fe
 192 j Fe
 205 j Fe
 227 Fe
 231 j Fe
 232 j Fe
 272 Fe
 284 Fe
 310 Fe
 344 Fe
 355 Fe
 399 Fe
 401 k

No. on Roll.	Jurors.	P.O.	
	268 Dunlop, Samuel T., owner, c pt 25, 26, w s Park	2	300
2 350	270 j Dunlop, James, owner, 24, do	2	400
2 300	293 Dundas, William L., owner, 2 n s Van	2	350
2 300	362 j Depotie, Alfred, tenant, 5, 6, e s Egerton	1	750
2 350	370 j Deehan, Thomas, owner, 12 do do	1	400
1,200	388 Dickson, William, owner, n $\frac{1}{2}$ 10 e s Oak	2	300
2 350	407 j Drewe, George, tenant, A, 1, s s Brydges	1	700
2 400	453 Dickson, Henry, tenant, e $\frac{1}{2}$ 37, s s Francis	1	350
2 350	460 Dawson, John, owner, 13, s s Florence	1	400
500			
2 300			
2 300			
2 500			
3 400			
2 350			
2 400			
2 300	195 Eckert, Mahlon, owner, s pt 9, e s Rectory	1	300
350	196 Eckert, Mahlon, owner, n pt 9, do	1	300
650	206 Elliott, S. T., Elliot's Block, 2 to 31 do		2,000
	261 Errington, Nevelle, tenant, 4, e s Pegler	2	300
	314 Errington, Fred, owner, 12, n s Steadwill	2	300
	352 j English, John, owner, 21, w s Egerton	2	400
	424 j Elliott, Robert, owner, 10 s s Mable	1	400
	436 Erskine, David, tenant,40, n s do	1	300
	472 Erskine, John, tenant, 132 s s Campbell	1	360
350			
400			
350			
500	189 Ferguson, Robert, tenant, 4 e s Rectory	2	350
350	195 For', William S., tenant, s pt 8, do	2	300
600	192 j Ferguson, Robert, owner, 6, do		550
	205 j Fox, George, owner, 15, 16, do	2	600
	227 Fox, Robert, owner, 1, s s Hamilton Rd	2	350
	231 j Fitzjerald, F. J., owner, w $\frac{1}{2}$ 7, n s do	2	400
	232 j Fitzjerald, F. J., owner, e $\frac{1}{2}$ 7 do	2	400
	272 Flowers, Andrew, owner, c pt 18, 19, w s Park	2	350
	284 Frampton, Thomas, owner, 18, n s Van	2	350
1,200	310 Forsyth, Frederick, tenant, 21, s s do	2	300
350	344 Fountain, J. E., owner, 61, s s Dame	2	300
400	385 Fallis, Lawrence, owner, e $\frac{1}{2}$ 3, e s Egerton	1	300
400	399 Flood, William, owner, 16 s s Pine	2	300
350	401 Fitzsimmons, Hately, tenant, c $\frac{1}{2}$ 19, s s Pine	2	300

No. on Roll.	Jurors.	P.O.	
242	Gwalchmai, Joseph E., tenant, w pt 1, n s Hamilton Rd	2	\$ 300
243	Gilmore, Robert, tenant, c do	2	300
254 j	Gardiner, J. H., owner, 6, 15 & 8, Ormsby do	1	400
255	Graydon, S. H., owner, 7, 13 & 16, do do	3	400
292	Gower, James, owner, 1, n s Van,	2	300
295 j	Garner, Charles, tenant, 5, do	2	500
330	Graydon, S. H., owner, 10, 12, 14, s s Ormsby	3	300
331	Graydon, S. H., owner, 70, 71, 72, 73, 74, 75, Hackett	3	500
316	Graydon, S. H., owner, w ½ blk, n s Dame	3	800
377	Graydon, A. O., owner, e ½ do	3	800
356	Graydon, S. H., owner, 26, 27, 28, w s Egerton	3	300
378 j	Gayton, John, owner, 27, w s Oak	2	400
387 j	Groom, W. S. A., owner, 11, e s Oak	2	500
407	Grayson, William, owner, A 1, s s Brydges		700
408	Grayson, Albert K., owner, 2, do	3	300
455	Grayson, Michael, owner, 22, 23, 24, 25, n s Francis	3	500
191	Hassett, Michael, owner, s ½ 5, e s Rectory	2	300
204 j	Hunt, James, tenant, 19, do	2	700
224	Harris, Benjamin, tenant, e pt 2, s s Hamilton Rd	2	350
259 j	Harlett, George, owner, 1, 2, e s Pegler	2	450
279	Harris, William, tenant, 9, s s Lovett	2	350
299 j	Hunt, Henry, owner, e pt 10, s s Van; e pt 2 & 3, Park	2	450
300	Holloway, Robert, tenant, w pt 10, s s Van	2	350
300	Hunt, Henry, owner, do do	2	350
312	Hill, William, owner, 9, 10, n s Stedwill	2	350
361 j	Hyatt, John, owner, 7, 8, e s Egerton	1	700
372	Herald, Robert, owner, 9, 10, do	1	300
393	Hutchinson, Charles, owner, 25, 26, 27, 28, w s Elm	3	600
416	Hutchinson, Charles, owner, 16, 17, s s Brydges	3	400
419	Horton, Thomas, tenant, 97, n s do	2	350
419	Hutchinson, Charles, owner, do do	3	350
425 j	Hunt, Elisha, Sen., owner, 11, s s Mabel	1	400
427	Howard, Robert, owner, 13, do	1	350
438	Hill, Richard, tenant, e ½ 42, n s Mabel	1	350
439	Hoskins, W. H., owner, w ½ 42 do	3	350
441	Henshaw, William, owner, w ½ 43 do	1	350
446	Homister, C., owner, w ½ 34, s s Francis		500

No. on Roll. Jurors.

447 Hon

451 Hed

447 Hoc

468 Hen

289 j Irw

364 Inv

448 Ing

262 Jor

271 j Jor

294 j Joh

402 Jef

403 Jef

440 Jef

450 Jol

301 Je

198 K

301 K

240 K

241 K

279 L

311 j L

390 j L

417 I

P.O.	No. on Roll.	Jurors.		P.O.	
2 \$	300	447 Homister, C., owner,.....	e ½ 34, s s Francis	\$	300
2	300	451 Hedge, Augusta, G., tenant,.....	e ½ 36 do	1	350
1	400	447 Hockey, George, tenant,.....	e ½ 34 do	1	300
3	400	468 Henry, Patrick, owner,.....	1, 2, e s Florence	1	350
2	300				
2	500				
3	300				
3	500				
3	800				
3	800	289 j Irwin, Edwin, owner,.....	12, 13, n s Van	2	400
3	300	364 Inwood, John, owner,.....	w ½ 3, e s Egerton	1	350
2	400	448 Ingram, George, tenant,.....	w ½ 35, s s Francis	1	350
2	500				
	700				
3	300				
3	500				
		262 Jones, John, tenant,.....	5 & 6, e s Pegler	2	300
		271 j Jones, Robert, owner,.....	e pt 18, 19, w s Park	2	600
		294 j Johnson, James, owner,.....	3, 4, n s Van	2	500
		402 Jeffery, William, tenant, }	w ½ 19, all 20, s s, Pine	2	650
		403 Jeffery, W. John, tenant, }			
		440 Jean, Philip, owner,.....	e ½ 43, n s Mabel	1	350
		450 Johnston, John, tenant,.....	w ½ 36, s s Francis	1	350
2	300	301 Jenkinson, Joseph, owner,.....	9 w pt 23 Park	2	300
2	700				
2	350				
2	450				
2	350				
2	450				
2	350				
2	350				
2	350	198 Knott, John, tenant,.....	e pt 8, 9 e s Rectory	2	300
2	350	301 Keyes, Henry, tenant. 14, 15, s s Van, 18, 19, 20, n s	2 do		300
1	700	240 Keyes, John W., tenant, }s pt long block, n s Hamilton Rd	2	800
1	300	241 Keyes, Egerton R., do }			
3	600				
3	400				
2	350				
3	350				
1	400				
1	350				
1	350	279 Lovett, W. H., owner,.....	9, s s, Lovett	2	330
3	350	311 j Laverney, William, tenant,.....	20, s s Van	2	400
1	350	390 j Laverty, James, owner,.....	7, 8, 9, e s, Oak	2	750
	500	417 Lloyd, W. H., owner,.....	92, 93, 94, n s, Brydges	1	300

No. on Roll.	Jurors.	P.O.	
423	Luscombe, E. A., owner,.....	e ½ 9, s s, Mabel	1 300
445	Littleton, Thomas, owner,.....	33, s s, Francis	1 300
449	Lee, James, tenant,.....	e ½ 35 do	1 350
450	Lee, Edwin, owner,.....	w ½ 36 do	3 350
451	Lee, Edwin, owner,.....	e ½ 36 do	3 350
452	Lee, Edwin, owner,.....	w ½ 37 do	3 350
453	Lee, Edwin, owner,.....	e ½ 37 do	3 350
188	Milne, James, owner,.....	2 e s, Rectory	2 350
189	Milne, James, owner,.....	4 do	2 350
210	Merrill, Chauncey, owner,.....	s w pt, 12, 13, n s, Trafalgar	2 300
211	Merrill, Chauncey, owner,.....	s e pt, 12, 13, do	2 300
266	Main, William, tenant,.....	n ½ 10, 11, s s, Van	2 300
291 j	Milne, James, owner,.....	e pt long block, n s, Van	2 400
296	Murray, Michael, owner,.....	n pt 16, 17, n s, Van	2 300
297	Murray, Michael, owner,.....	s pt 16, 17, do	2 300
371 j	Minhennick, George, owner,.....	11, e s, Egerton	2 700
404	Mawhinney, Robert, owner,.....	18, s s, Pine	3 300
426	Moorehouse, William, owner,.....	12, s s, Mable	1 350
455 j	Moxley, Willis, tenant,.....	22, 23, 24, 25, n s, Francis	1 500
191	McCann, Robert, tenant,.....	s ½ 5, e s, Rectory	2 300
196	McRobert, Uri, tenant,.....	n pt 9, do	2 300
277	McCroskie, J., owner,.....	11, e pt 10, s s, Lovett	2 350
278	McCroskie, J., owner,.....	w, pt 10, do	2 350
280	McCroskie, J., owner,.....	9 do	2 350
281	McCroskie, J., owner,.....	8 do	2 350
288 j	McIntosh, John, tenant,.....	14, 15, n s, Van	2 450
388	McCorrey, Henry, tenant,.....	n ½ 10, e s, Oak	2 300
416 j	McKenzie, John, tenant,.....	16, 17, s s, Brydges	2 400
422	McPherson, Duncan, owner,.....	pt v, lot n, Brydges	1 1,500
459 j	McMechan, John H., owner,.....	14, 15, s s, Florence	1 600
460 j	McKenna, Patrick, tenant,.....	13, do	1 400

No. on Roll.	Jurors.
250	Nichols
265	Naylor
277	Nickerson
417	Nesbitt
457	Nelson
244	O'Malley
454 j	Oxley
200	Phillips
207	Parsons
208	Peggs
209	Peggs
219 j	Parsons
220 i	Parsons
221	Peggs
228 j	Parsons
258	Peggs
261	Peggs
262	Peggs
267	Palmer
269	Palmer
297	Phillips
362	Parsons
368	Parsons
376	Phillips
382	Parsons
388 j	Peggs
413	Pickens
458	Purvis
459	Poole

P.O.	No. on Roll.	Jurors.		P.O.
1	300	250	Nicholson, Thomas, owner,.....	1, 2, n s, Hamilton Rd 2 300
1	300	265	Naylor, William, tenant,.....	s ½ 10 & 12, s s, Van 2 300
1	350	277	Nickol, Thomas, tenant,.....	11, e pt 10, s s, Lovett 2 350
3	350	417	Nesbett, Walter, tenant,.....	92, 93, 94, n s, Brydges 2 300
3	350	457	Nelson, William, tenant,.....	29, n s, Francis 1 350
3	350			
3	350			
2	350	244	O'Mara, Richard, owner,....	e pt 1, n s, Hamilton Rd 2 350
2	350	454 j	Oxley, George, owner,.....	47, 48, 21, s s, Francis 1 400
2	300			
2	300			
2	300			
2	400			
2	300			
2	300			
2	700			
3	300	200	Philips, Isaac, tenant, } Parsons, John, owner, } 1, e s, Rectory 2 550
1	350	267	Pegler, John, owner,.....	1, 2, 3, 4, n s, Trafalgar 3 300
1	500	208	Pegler, John, owner,.....	pt 11, Con C do 3 450
		209	Pegler, John, owner,.....	do do 3 350
		219 j	Parkinson, A., owner,.....	3 & 11, Trafalgar 2 500
		220 i	Parkinson, Abraham, owner,.....	1, 2, pt 12, 13, Trafalgar 2 600
		221	Pegler, John, owner,.....	pt 11, Con C, Trafalgar 3 500
		228 j	Panton, Edwin, owner,.....	1 pt Elliott Blk, Hamilton Rd 2 1,200
		258	Pegler, John, owner,.....	1, 2, 3, 4, 5, 6, 7, do 3 350
2	300	261	Pegler, John, owner,..... 4, e s, Pegler 3 300
2	300	262	Pegler, John, owner,..... 5, 6, do 3 300
2	350	267	Palmer, David, owner,.....	w, pt 25, 26, w s, Park 2 300
2	350	269	Patten, Robert, owner,.....	e, pt 25, 26, do 2 300
2	350	297	Phipps, Fredreck, tenant,.....	s, pt 16, 17, n s, Van 2 300
2	350	362	Parker, John, owner,..... 5, 6, e s, Egerton 750
2	450	368	Parker, Fred, owner,..... 8, 14, 15, 16 do 3 600
2	300	376	Phoenix, William, owner,..... 31, w s, Oak 2 1,000
2	400	382	Parker, Fred, owner,..... 23, do 2 350
1	1,500	388 j	Pock, George, owner,..... 12, e s, Oak 2 400
1	600	413	Pierce, Moses, owner,..... 11, 12, e s, Brydges 2 350
1	400	458	Purdom, Thomas, owner,..... 30, 31, 32, n s, Francis 3 400
		459	Powers, John, tenant,..... 14, 15, s s, Florence 1 600

No. on Roll.	Jurors.		P.O.	
409	Quinn, Charles, owner,	3, 4, s s Brydges	\$	350
212	Rice, Alfred, owner, s pt 4, n s Trafalgar	2	350
283	Robins, John, tenant, 5, s s Lovett	2	300
304 j	Rice, James, owner, 6, s s Van	2	400
421 j	Redden, Norman, owner, 99, 100, n s Brydges	1	400
446 j	Rockwood, James, tenant, w ½ 34, s Francis	1	500
241	Richards, J. C., owner, s pt long block, n s Hamilton Rd	3	800
192 j	Storen, John, tenant, 6, e s Rectory	2	500
201 j	Shaw, Leonard, owner, 2, 3, e s Rectory	2	650
221 j	Scott, William, tenant, pt 11, Con C, Trafalgar	2	500
246 j	Stein, Henry, owner, s pt 3, n s Hamilton Rd	2	400
281	Smith, William, tenant, 7, s s Lovett	2	350
293	Slade, Bartholomew, owner, 5, do	2	300
351	Summers, Cyrus, owner, 19, 20, w s Egerton	2	500
374	Showler, John E., owner, 5, 6, e s do	2	300
375 j	Showler, John E., owner, 32, 33, w s Oak	2	500
377	Short, Reuben, owner, 28, 29, do	1	300
385	Sinclair, Thomas, owner, w ½ 13, e s do	2	300
408	Smith, William, tenant, 2, s s Brydges	2	300
412 j	Stockdill, Frederick, owner, 8, 9, 10, do	2	450
420	Sperin, John, owner, 98, n s, do	2	350
448	Smith, James, owner, w ½ 35, s s Francis		350
449	Smith, James, owner, e ½ do do		350
452	Stringle, Christopher, tenant, w ½ 37, do	1	350
466 j	Stapley, William, owner, 4, 5, s s Florence	1	400
214	Totten, Henry, owner, 7, 8, s s Hamilton Rd	2	300
218 j	Taylor, George, owner, n pt 4, do	2	450

No. on Roll. Jurors.
 270 j Thwa
 314 Tayl
 328 Trem
 360 j Treve
 382 Trott
 389 Thor
 396 j Tapp
 436 Tayl

 278 Van

 167 j Woc
 194 Wo
 219 j Wa
 222 j Wil
 234 j Wi
 235 Wa
 239 j Wi
 j Wi
 j Wi
 249 j Wi
 263 j Wi
 265 W
 266 W
 282 W
 298 W
 305 W
 206 W

P.O.	No. on Roll.	Jurors.		P.O.	
	270	j Thwaytes, Henry, tenant,	24, w s Park	2	\$ 400
\$	350	314 Taylor, Frank, tenant,	12, n s Stedwill	2	300
	328	Tremain, Robert, owner,	81, 82, n s Ormsby	2	300
	360	j Trevethick, Samuel, owner,	15, e s Egerton	2	450
	382	Trotter, Nathaniel, tenant,	23, w s Oak	2	350
	389	Thornley, Charles, owner,	s $\frac{1}{2}$ 10 e s Oak	2	300
	396	j Tapp, James, tenant,	21, w s Elm	2	400
	436	Taylor, William, owner,	40, n s Mabel	1	300
2	350				
2	300				
2	400				
1	400				
1	500				
3	800				
	278	Vanstone, James, tenant,	w pt 10, s s Lovett	2	350
2	500				
2	650				
2	500				
2	400	187 j Woods Thomas H., owner,	1, 3, e s Rectory	2	1,300
2	350	194 Woodall, John, tenant,	n pt 8, do	2	300
2	300	219 j Walmsley, Matthew, tenant,	3, pt 11, Trafalgar	2	500
2	500	222 j Wilson, John, owner,	pt 11, Con C, s s Hamilton Rd	2	900
2	300	234 j Wilson, John, owner,	5, n s do	2	500
2	500	235 Ward, John, owner,	4, n s do	2	350
1	300	239 j Wilson, James, owner,	1, n s do	2	450
2	300	248 j Wilson, David E., tenant, }	4, 5, 7, Park	2	600
2	300	j Wilson, John, Sen, owner, }			
2	450	249 j Wilson, Edward, owner,	6, n s Hamilton Rd	2	500
2	350	263 j Wilson, John, owner,	8, e s Park	2	400
	350	265 Wheelock, O., owner,	s $\frac{1}{2}$ 10 & 12, do		300
	350	266 Wheelock, O., owner,	n $\frac{1}{2}$ 10 & 11, do		300
1	350	282 Weir, I., owner,	6, s s Lovett	2	350
1	400	298 Wheelock, O., owner,	14, 15, s s & 18, 19, 20, n s Van		300
		305 Ward, John, owner,	e pt long block		300
		206 Ward, John, owner,	w pt do		300
2	300				
2	450				

No. on Roll.	Jurors.		P.O.	
198	Yeates, James, tenant,.....	c pt 8, 9, e s	Rectory	2 300
237	Young, Benjamin, owner,.....	s ½ 2, n s	Hamilton Rd	2 350
238	Young, L. B., owner,	n ½ 2,	do	2 300
285 j	Young, William N., owner,.....	17 n s	Van	2 400

PART SECOND.

None.

PART THIRD.

None.

Comp
street, con
Rectory to
then north
limit of th
Dundas st
avenue, th
laide stree

Comp
west of Re
to the cen
Adelaide

Conta
and elect

No. on
Roll. Ju
483 j An
493 All
496 All
497 j All
498 All
499 j All
514 j Arr
518 j An
564 j All
608 j An
613 j Ap
615 j Ap
617 j All
618 j All
647 j An
677 j An
683 j A'
689 j An
690 j An

P.O.	
y 2	300
d 2	350
2	300
n 2	400

WARD No. 2.

Composed of that portion of the town lying north of the centre of York street, commencing at Adelaide street, running east to Rectory street, along Rectory to Campbell street, then east along Campbell street to Egerton street, then north on Egerton to Florence, then east on the centre of Florence to the limit of the town, then north on the line to Dundas street, then west along Dundas street to Quebec street, then along Quebec to the centre of Queen's avenue, then west along Queen's avenue to Adelaide street, then south on Adelaide street to York, the place of beginning.

POLLING SUBDIVISION No. 1.

Composed of that portion of the town lying north of the centre of York west of Rectory to Dundas, then west to the centre of English street, then north to the centre of Queen's avenue, then west to Adelaide street, then south along Adelaide to York, the place of beginning.

PART FIRST.

Containing the names of those entitled to vote at both Municipal elections and elections to the Legislative Assembly.

No. on Roll.	Jurors.	P.O.	P.O.
483 j	Anderson, Murray, owner,..... pt 12, Con C, n s York	1	550
493	Allen, Alfred, occupant,..... do do	1	550
496	Allaster, Peter, owner,..... s e pt Allaster's blk	do	1 300
497 j	Allaster, Peter, owner,..... s pt do do	1	400
498	Allaster, Peter, owner,..... c pt do do	1	300
499 j	Allaster, Peter, owner,..... n pt do do	1	450
514 j	Armour, John, tenant,..... pt 42 e s Adelaide	1	550
518 j	Anderson, Murray, owner,..... pt blk a, e s Adelaide	1	900
564 j	Allaster, William, tenant,..... e ½ 14, n s King	1	450
608 j	Anderson, Edward H., tenant,..... w pt 41, n s Marshall	1	1,200
613 j	Appleton, Ambrose, tenant,.... no. 4, 5, store, pt 42, s s Dundas	1	1,400
615 j	Appleton, Ambrose, owner,..... 40, 41, w pt 39, s s Dundas	1	3,000
617 j	Allaster, John, owner,..... w pt 38, do	1	550
618 j	Allaster, John, owner,..... e pt 38, w pt 37, do	1	1,500
647 j	Anderson, William, tenant,..... e pt 7, do	1	600
677 j	Anderson, Charles E., owner,..... 7, 8, 9, n s Dundas	1	5,900
683 j	Allaster, William, tenant,..... no. 42, do	1	500
689 j	Anderson, Murray, owner,..... no. 34, do	1	900
690 j	Anderson, Murray, owner,..... no. 32, do	1	900

No. on Roll.	Jurors.		P.O.		No. Roll.
691 j	Anderson, Murray, owner,	no. 30, n s Dundas	1 \$	900	489 j
708 j	Adkins, James, tenant,	no. 11, do	1	700	494 j
721 j	Anderson, Robert, tenant,	n s, pt 5, 6, s s, Queen's ave	1	500	495 j
719 j	Anderson, C. E., owner,	s pt 5, 6, do	1	500	504 j
720 j	Anderson, C. E., owner,	s e pt 5, 6, do	1	500	508 j
721 j	Anderson, C. E., owner,	n e pt 5, 6, do	1	500	528 j
722 j	Anderson, C. E., owner,	n pt 5, 6, do	1	500	568 j
723	Anderson, C. E., owner,	4. do	1	300	653 j
727 j	Anderson, M., owner,	pt blk a, do	1	600	655 j
728 j	Anderson, M., owner,	do do	1	600	661 j
729 j	Anderson, M., owner,	do do	1	600	
730 j	Anderson, M., owner,	do do	1	600	664 j

498	Bragg, Charles, tenant,	c pt Allaster's blk, York	1	300	
526 j	Bennett, William, tenant,	s s King	1	400	
543	Baker, Robert, tenant,	33, do	1	300	
553 j	Bergin, Patrick, owner,	23, 22, pt 21, n s King	1	1,100	
557 j	Brophy, Patrick, tenant,	n e pt 17, 18, do	1	400	
558 j	Bonney, Robert, tenant,	s pt 18, do	1	400	69 j
570	Bartley, Charles, tenant,	n pt 11, do	1	350	69 j
596	Bayley, William, tenant,	e pt 33, s s Marshall	1	300	53 j
624 j	Burris, William, tenant,	34, s s Dundas	1	1,000	55 j
626 j	Brown, Wesley, tenant,	e pt 23, do	1	450	56 j
639 j	Brooks, William, tenant,	e pt 1, do	1	750	56 j
643 j	Birch, John K., tenant,	e ½ 4, do	1	700	58 j
644 j	Brooks, William, owner,	w ½ 5, do	1	650	60 j
645 j	Eickley, Francis, owner,	e ½ 5, w ½ 6, do	1	1,500	61 j
657 j	Bullock, John, owner,	s pt 11, e pt 12, do	1	1,300	63 j
658 j	Bullock, John, owner,	w pt 13, do	1	700	64 j
659 j	Barton, Henry, owner,	e pt 13, w pt 14, do		800	65 j
664 j	Boucher, Daniel, owner,	e pt 7, n s Dundas	1	800	66 j
669 j	Barton, Thomas M., tenant,	w pt 5, do	1	1,000	90 j
691 j	Baker, John, tenant,	no. 30, do	1	900	
716 j	Badcock, Samuel, owner,	s pt 1, s s Queen's ave	1	450	
727 j	Brant, David, tenant,	pt a, dc	1	600	

P.O.	No. on Roll.	Jurors.		P.O.	
undas	1	\$ 900	489 j Carlin, Edward, owner.....	pt 12, Con C n s York	1 \$ 600
	1	700	494 Carlin, E. J., owner.....	do do	1 350
s ave	1	500	495 Carlin, E. J., owaer.....	do do	1 300
	1	500	504 j Currie, Robert, owner.....	l, e s Adelaide	1 600
	1	500	508 j Conning, James, tenant.....	s pt 6, do	1 450
	1	500	528 j Cutler, James, tenant.....	e ½ 45, s s King	1 400
	1	500	568 Cliff, Alfred, owner.....	e ½ 12, n e King	1 350
	1	300	653 j Cairns, James, tenant.....	c pt 10, s s Dundas	1 500
	1	600	655 Coulson, George, tenant.....	s pt 10, do	1 300
	1	600	661 Cunningham, James H., tenant.....	n pt 5, n s Dundas, s pt 9, 10, Queen's ave	1 300
	1	600	664 j Carpenter, Henry T., tenant.....	e pt 7, n s Dundas	1 800
	1	600	671 j Cooper, Frank, owner.....	pt 4, do	1 1,500
			675 Clappison, D. C., owner.....	2, do	1,300
			686 i Chinnick, Thomas, tenant.....	no. 40, do	1 1,900
			705 j Cripps, Robert J., owner.....	n c pt 9, 10, do	1 400
			726 j Craig, John, tenant.....	l, s s Queen's ave	1 900
			728 j Clark, Henry, tenant.....	pt blk A, do	1 600
York	1	300	698 Dyer, Luke, owner.....	n pt A, w s Glebe	1 300
King	1	400	699 Dyer, Luke, owner.....	c pt A, do	1 300
o	1	300	537 j Dreany, Henry, tenant.....	e pt 27, s s King	1 450
King	1	1,100	556 j Dixon, Benjamin, tenant.....	n pt 17, 18, n s King	1 400
o	1	400	562 j Dawson, John, owner.....	e ½ 15, do	1 600
o	1	400	563 j Dawson, John, owner.....	w ½ 15, do	1 700
o	1	350	587 j Dawson, Jean, owner.....	43, do	1 600
hall	1	300	607 j Dreany Henry, tenant.....	w pt 41, r s Marshall	1 1,200
undas	1	1,000	615 j Dawson, M. D., tenant.....	41, 40, w pt 39, s s Dundas	1 3,000
	1	450	631 j Dennis, William, tenant.....	e pt 30, do	1 800
	1	750	642 Dyer, Thomas, owner.....	w ½ 4, do	1 800
	1	700	643 Dyer, Thomas, owner.....	e ½ 4, do	730
	1	800	658 j Dunn, Josse, tenant.....	w pt 13, do	1 700
das	1	800	989 j Dysen, William, tenant.....	no. 34, n s Dundas	1 900
	1	1,000			
	1	900			
ave	1	450			
	1	600			

No. on Roll.	Jurors.		P.O.	
512 j	Evans, William, tenant,	8 Adelaide	1	450
531 j	English, William, tenant,	23, s s King	1	700
629 j	Ellis, Robert, tenant,	n e pt 31, s s Dundas	1	650
484 j	Flynn, Robert, owner,	pt 12, Con C, n s York	1	600
527 j	Fitzgerald, James, tenant,	46. w pt 45, s s King	1	700
530 j	Flynn, Robert, owner,	20, 21, 22, do	1	1,500
531 j	Flynn, John, owner,	23, do	1	700
579 j	Ford, Peter, tenant,	s e pt 37, n s King	1	500
623 j	Fitzgerald, James, tenant,	e pt 35, s s Dundas	1	500
694	Flock, J. H., owner,	s w pt A, n s do	1	8,700
506 j	Gunner, Rev. F., tenant,	e pt 4, 5, Adelaide	1	600
569 j	Greenway, James, tenant,	w pt 12, n s King	1	450
602	Greig, James, owner,	35, 36. n s Marshall	1	400
516 j	Gardiner, Dr. J. H., owner,	e pt 39, s s Dundas	1	950
620 j	Gerrie, Thomas, tenant,	} 36, w pt 35, s s Dundas	1	1,400
621 j	Gerrie, Robert, tenant,			
	Greig, James, owner,			
622	Greig, James, owner,	e pt 35, do	1	400
623	Greig, James, owner,	e pt 35, do	1	500
652	Grayson, William, owner,	w pt 10, do		500
653	Grayson, William, owner,	e pt 10, do		500
654	Grayson, William, owner,	e pt 10, do		600
655	Grayson, William, owner,	s pt 19, do		300
712 j	Glass, John H., tenant,	pt 4, s s Queen's ave	1	1,000
473	Hewitt, T. C., owner,	pt 12, Con C, n s York	3	600
474	Harding, William, owner,	do do	3	700

No. on
Roll.

492 Ho

493 Ho

519 j Ha

521 Ha

544 j Ha

545 j Ha

552 j Ha

595 Ha

598 He

629 j He

635 Ho

646 j Hi

647 j Hi

652 j Ha

661 Hi

662 j Hi

663 j Hi

695 j Ho

696 j Ho

724 j Ha

717 Ha

729 j H

730 j H

555 I

702 I

711 j I

538 j J

539 j J

P.O.	No. on Roll.	Jurors.	P. O.
1	450	492 House, W. J. L., owner,.....	pt 12, Con C, n s York 350
1	700	493 House, W. J. L., owner,.....	do do 550
1	650	519 j Hardy, James, owner,.....	53 s s King 1 600
		521 Hardy, James D., occupant, } Hardy, James, owner, }	53, s s King 1 300
		544 j Hayman, John, owner,.....	w ½ 34, do 1 600
		545 j Hayman, John, owner,.....	e ½ 34, do 1 800
		552 i Halleron, Martin, owner,.....	24 n s King, 1 500
1	600	595 Harrison, John, tenant,.....	e pt 34, w pt 33, s s Marshall 1 300
1	700	598 Heaman, George, owner,.....	s pt 31, n s do 1 300
1	1,500	629 j Heaman, George, owner,.....	n e pt 31, s s Dundas 1 650
1	700	635 Howe, Thomas, tenant,.....	s w pt 1, do 1 300
1	500	646 j Hicks, Samson, owner,.....	e pt 6, w pt 7, do 1 1,200
1	500	647 j Hicks, Samson, owner,.....	e pt 7, do 1 600
1	8,700	652 j Hambly, William, tenant,.....	w pt 10, do 1 500
		661 Hicks, Samson, owner,....	s pt 9, 10, Queen's ave, n pt 8, Dundas 1 300
		662 j Hicks, Samson, owner,.....	s e pt 8, n s Dundas 1 800
		663 j Hick's, Samson, owner,.....	s w pt 8, n s Dundas 1 800
		695 j Heaman, George, owner,.....	s pt 29, 30, w s Lyle 1 400
		696 j Hall, Charles, tenant,.....	n pt 32, do 1 450
		724 j Hambly, William, tenant,.....	3, s s Queen's ave 1 500
1	600	717 Heaman, William, owner,.....	c pt 1, do 3 500
1	450	729 j Hunt, J. P., tenant,.....	pt blk A, do 1 600
		730 j Hogan, J. S., tenant,.....	do do 1 600
1,400			
400			
500			
500			
500			
600			
300			
1,000		555 Isaac, Arscott, owner,.....	1, 9, n s King 1 600
		702 Isaac, Arscott, owner,.....	20, 21, e s Glebe 1 450
		711 j Ince, Richard, tenant,.....	pt 4, s s Queen's Ave 1 800
600		538 j Jacobs, George, owner,.....	28, s s King 1 650
700		539 j Jamieson, John, tenant,.....	29, 30, do 1 600

No. on Roll.	Jurors.		P.O.	
666	Jackson, John, owner,	pt 6, n s Dundas	\$	550
667	Jackson, John, owner,	w pt 6, do		750
674 j	Jarvis, F S., tenant,	w pt 48 do	1	1,000
682 j	Jackson, W. E., tenant,	44 do	1	1,000
699	Jarmain, Robert, tenant,	c pt a, w s Glebe	1	300
719 j	James, Edward, tenant,	s pt 5, 6, s s Queen's ave	1	500
481 j	Kershaw, Thomas, tenant,	pt 12, Con C, n s York	1	650
550 j	Kickham, James, owner,	26, n s King	1	600
551 j	Kickham, James, owner,	25, do	1	600
582 j	Kinsman, William, owner,	w pt 38, do	1	450
508	Lilley, George, owner,	s pt 6, Adelaide	1	450
509	Lilley, George, owner,	n pt 6, do	1	450
512 j	Lilley, Charles, owner,	8, do	1	450
513 j	Lilley, Charles, owner,	pt 42, do	1	550
514 j	Lilley, Charles, owner,	do do	1	550
515 j	Lilley, Charles, owner,	do do	1	550
516 j	Lilley, Charles, owner,	do do	1	550
517 j	Lilley, Charles, owner,	do do	1	550
524 j	Legg, W. J., owner,	50, s s King,	1	400
525	Legg, W. J., owner,	w 1/2 49, do	1	300
576 j	Lilley, Charles, owner,	w 1/2 34, n s King	1	450
581 j	Lintoo, Charles, tenant,	s w pt 37, e pt 39, do	1	500
591	Lilley, Charles, owner,	38, 39, s s Marshall	1	250
592	Lilley, Charles, owner,	37, do	1	300
593	Lilley, Charles, owner,	34, do	1	300
595	Lilley, Charles, owner,	e pt 34, w pt 33, do	1	300
596	Lilley, Charles, owner,	e pt 33, do	1	300
599	Lighthart, David, owner,	32, n s Marshall	1	300
609 j	Lilley, Charles,	} owners,..... No 1 store, pt 42, Dundas	1	1,300
610 j	Lilley, Frank W.,			
611 j	Lilley, Charles, owner,	2, do do	1	750
612 j	Lilley, Charles, owner,	3, do do	1	750
613 j	Lilley, Charles, owner,	4, 5, do do	1	1,400

No. on Roll.	Jurors.
614 j	Lilley
	Lon
627 j	Loz
	Lig
630 j	Ling
632 j	Lee
	j Log
633 j	Log
	La
634	Leg
	Leg
635	Leg
	Leg
636	Leg
	Leg
637	Leg
638	Leg
639 j	Leg
640 j	Leg
663 j	Lev
679 j	Liv
680 j	Liv
697 j	Lil
710 j	Lil
708 j	La
473	M
532 j	M
539 j	M
540 j	M
544 j	M
548 j	M
549	M
578	M
612 j	M
637	M
642 j	M
656 j	M

P.O.	No. on Roll.	Jurors.	P. O.
\$ 550			
750	614	j Lilley, Charles, owner, } j Long, Frederick, tenant, }	pt 42, Dundas 1 \$ 850
1,000	627	j Lozier, Oliver, tenant, Lighthart, David, owner, }	32, s s Dundas 1,200
1,000	630	j Ling, Tom T., tenant,	w pt 30, do 850
300	632	j Lee, Reuben, tenant, j Logan, Edward, H, owner, }	w ½ 29, do 1 800
500	633	j Logan, Edward H., owner,	e ½ 29, do 1 1,600
	634	Lawson, Walter, tenant, Legg, James, owner, }	s pt 1, do 1 300
	635	Legg, James, owner,	s w pt 1, do 1 300
	636	Legg, James, owner, } Legg, B. D., tenant, }	n w pt 1, do 1 300
1 650	637	Legg, James, owner,	w pt 1, do 1 300
1 600	638	Legg, James, owner,	c pt 1, do 1 750
1 600	639	j Legg, James, owner,	e pt 1, s s Dundas 1 750
1 450	640	j Legg, James, owner,	2, do i 1,700
	663	j Lewis, William, tenant,	s w pt 8, n s do 1 800
	679	j Livesley, James, tenant, } j Livesley, Robert, tenant, }	48, do 1 1,400
	697	j Lilley, Charles, owner,	33, s pt 32, w s Lyle 1 400
	710	j Lilliman John, tenant,	w ½ 12, s s Queen's Ave 1 450
	708	j Laidlaw, John B., owner,	11, do 1 700
1 450			
1 450			
1 450			
1 550			
1 550			
1 550			
1 550			
1 400			
1 300			
1 450			
1 500	473	Metherall, John, occupant,	pt 12, Con C, York 1 600
1 350	532	j Morgan, James, owner,	24, 25, s s King 1 900
1 300	539	j Mulligan, Patrick, owner,	29, 30, do 1 800
1 300	540	j Maker, Charles, owner,	31, s s King 1 750
1 300	544	j Martyn, Edward, tenant,	w ½ 34, do 1 600
1 300	548	j Moody, James, owner,	36, do 1 500
1 300	549	Moody, James, owner,	27, n s do 1 350
1 1,300	578	Muir, Thomas, owner,	36, do 1 800
1 750	612	j Metherell, John, tenant,	No 3 store, pt 42, s s Dundas 1 750
1 750	637	Millar, John, tenant,	w pt 1, do i 300
1 1,400	642	j Moran, James, tenant,	w ½ 4, do 1 800
	656	j Morrison, James, owner,	n pt 11, n w pt 12, do 1 1,500

No. on Roll.	Jurors.		P.O.	
692 j	Morrison, James, tenant, 28, n s Dundas	1	\$ 900
720 j	Magee, John J., tenant, s c pt 5, 6, s s Queen's ave	1	500
506 j	McLaughlin, P. H., owner, e pt 4, 5, Adelaide	1	600
507 j	McLaughlin, P. H., owner, w pt 4, do	1	600
516 j	McCleneghan, Thos, tenant, pt 42, do	1	550
535 j	McNeil, Martin, tenant, w pt 27, s s King	1	450
577 j	McNiff, John, owner, 35, n s King	1	800
579 j	McClelland, James, owner, s e pt 37, do	1	500
580	McClelland, James, owner, n pt 37, do	1	300
581 j	McClelland, James, owner, s w pt 37, e pt 38, do	1	500
583 j	McNaughton, Titus, owner, 39, do	1	600
585	McLaughlin, Earnest, owner, 41, do	1	300
586	McLaughlin, Frank, owner, 42, do	1	300
588 j	McLaughlin, P. H., owner, 44, do	1	700
589	McLaughlin, Adolphus, owner, 40, s s Marshall	1	300
619 j	McLide, Malcolm, tenant, e pt 37, s s Dundas	1	450
670 j	McCormick, Hugh, owner, pt 4, n s Dundas	1	1,500
678	McCormick, Thos, owner, no. 50, do	1	1,200
687 j	McGlade, Peter, tenant, no. 38, do	1	1,000
681	McCormick, Thos, owner, no. 46, do	3	1,000
682	McCormick, Thos, owner, no. 44, do	3	1,000
683	McCormick, Thos, owner, no. 42, do	3	500
685	McCormick, Thomas, owner, no. 42, upper part, do	3	500
686	McCormick, Thomas, owner, no. 40, do	3	1,000
687	McCormick, Thomas, owner, no. 38, do	3	1,000
688	McCormick, Thomas, owner, no. 36, do	3	1,000
724	McCormick, Thomas, owner, 3, s s Queen's ave	3	500
593	Night, William, tenant, 34, s s Marshall	1	300

No. on Roll.
 619 j
 709 j
 710 j
 714 j
 535 j
 536 j
 537 j
 523 j
 524 j
 525 j
 533 j
 534 j
 554 j
 562 j
 564 j
 565 j
 566 j
 567 j
 584 j
 587 j
 599 j
 622 j
 690 j
 702 j
 715 j

WARD No. 2—DIVISION No. 1.

27

	P.O.		No. on Roll.	Jurors.		P. O.
las	1	\$ 900				
ve	1	500				
			619	j Niles, W. H, owner,.....	e pt 37, s s Durdas	1 \$ 450
			709	Nichol, Adam, owner,.....	e ½ 12, s s Queen's ave	500
			710	Nichol, Adam, owner,	w ½ 12, do	450
			714	Nichol, Adam, owner,.....	pt 4, do	650
de	1	600				
	1	600				
	1	550				
ng	1	450	535	j O'Neil, Hugh, owner,.....	w pt 27, s s King	1 450
ng	1	800	536	j O'Neil, Hugh, owner,.....	c pt 27, do	1 450
	1	500	537	j O'Neil, Hugh, owner,.....	e pt 27, do	1 450
	1	300				
	1	500				
	1	600				
	1	300				
	1	300				
	1	700				
ll	1	300	523	j Proctor, James, owner,.....	51, s s King	1 600
as	1	450	524	j Pinel, Jamcs, tenant,.....	50, do	1 400
as	1	1,500	525	Pierce, John, tenant,.....	w ½ 49, do	1 300
	1	1,200	533	j Plaxton, George, owner,.....	w ½ 26, do	1 500
	1	1,000	534	j Plaxton, George, owner,.....	e ½ 26, do	1 600
	3	1,000	554	j Pitcher, Charles, tenant,.....	20, w pt 21, n s King	1 550
	3	1,000	562	j Pitcher, William, tenant,.....	e ½ 15, do	1 600
	3	500	564	j Powell, Michael, owner,.....	w ½ 14, do	1 450
	3	500	565	j Powell, Michael, owner,.....	e ½ 14, do	1 450
	3	1,000	566	Powell, Michael, owner,.....	e ½ 13, do	1 350
	3	1,000		Powell, Johu, tenant,.....		
	3	1,000	567	j Primrose, Albert, owner,.....	w ½ 13, do	1 400
	3	1,000	584	j Powell, Michael, owner,.....	40, do	1 600
e	3	500	587	j Parks, S. H., tenant,.....	43, do	1 600
			599	Pickle, Jordon, tenant,.....	32, n s Marshall	1 300
			622	j Parks, Samuel H, tenant,.....	c pt 35, s s Dundas	1 400
			690	Parkins, Luke, tenant,.....	no. 32, n s Dundas	1 900
			702	j Pett, Richard, tenant,.....	20, 21, e s Glebe	1 450
			715	j Porter, Henry, tenant,	3, s s Queen's ave	1 450
i	1	300				

No. on Roll.	Jurors.	P.O.	
542	Rogers, William, tenant,.....	e pt 32, s s King	1 \$ 300
547 j	Rickard, Nicholas, tenant,	e ½ 35, do	1 400
549	Rodgers, Joseph, tenant,.....	27, n s King	1 350
550 j	Redpath, Henry, tenant,.....	26, do	1 600
576 j	Ryan, James, tenant,.....	w ½ 34, do	1 450
649	Rapsey, Frederick, tenant,.....	s pt 8, s s Dundas	1 350
672 j	Robinson, J. H., owner,.....	c pt 4, n s Dundas	1 1,200
678 j	Robertson, A., tenant,.....	no. 50, do	1 1,200
711 j	Robinson, Rev. J. H., owner,.....	pt 4, s s Queen's ave	1 800
712 j	Robinson, Rev. J. H., owner,.....	do do	1 1,000
715	Symons, George, owner,.....	3 s s Queen's ave	3 450
718	Soutncott, James, owner,.....	n pt 1, s s Queen's ave	3 300
725	Somerville, C. R., owner,	2, do do	1 900
726	Spencer, C. N., owner,.....	1, do do	3 900
478 j	Short, William S., owner,.....	pt 12, Con C, n s York	1 550
479	Short, Charles, owner,.....	do do	1 300
480	Short, Alfred, owner,.....	do do	1 300
481	Short, John, owner,.....	do do	1 650
483	Stinson, George, owner,.....	do do	1 200
492	Smith, William, tenant,.....	do do	1 350
556	Smith, William, owner	n pt 17, 18, n s King	1 400
557	Smith, William, owner,	n c pt 17, 18, do	1 400
558	Smith, William, owner,.....	s pt 17, do	1 400
572	Scott, George, tenant,.....	s c pt 11, do	1 350
589	Shaddock, Samuel, owner,.....	41, s s Marshall	1 300
592	Smith, James, tenant,.....	37, do	1 300
611 j	Sarvis, Charles, tenant,.....	no. 2 store, pt 42, s s Dundas	1 750
628 j	Smith, J. T., tenant, } Shamblaw, Peter, owner, }	n w pt 31, s s Dundas	1 950
651	Scandrett, John, owner,.....	n pt 9, do	3 1,000
660	Scanlon, John, owner,.....	18, 19, Rectory, e pt 14, 15, 16, s s Dundas	1 1,650
665 j	Stanfield, Theophilus, owner,.....	w pt 7, n s Dundas	1 800
673 j	Sanborn, W. H., owner, w pt 4 stores, no. 94, 96, 98,	do	1 3,000
688 j	Swayzie, Joseph, tenant,.....	no. 36, do	1 1,000
693 j	Shuff, J. G., tenant,.....	no. 26, do	1 950
709 j	Smith, George W., tenant,.....	e ½ 12, n s Queen's ave	1 \$ 500

No. on Roll. Jur
509 j Tra
561 Th

474 j Va
602 j Va

696 j Wa
494 Wa
496 Wa
505 j WI
560 j Wa
565 j Wa
569 j Wa
570 Wa
571 Wa
572 Wa
573 W
578 j W
597 W
618 j W
624 j W
659 j W
668 j W
675 j W
681 W
700 j W
701 j W
704 j W
714 j W
717 j W

P.O.	No. on Roll.	on Jurors.	P.O.
ng 1	\$ 300	509 j Tracey, J. P., tenant,..... n pt 6	Adelaide 1 \$ 450
1	400	561 Thody, George, owner,..... w ½ 16, n s	King 1 350
ng 1	350		
1	600		
1	450		
as 1	350		
as 1	1,200		
1	1,200	474 j Vause, Henry, tenant,..... pt 12, Con C, n s	York 1 700
ve 1	800	602 j Vanhorn, William, tenant..... 35, 36, n s	Marshall 1 400
1	1,000		
ve 3	450	696 j Wasp, Arthur, owner,..... n pt 32, w s	Lyle 1 400
ve 3	300	494 Walker, William, tenant,..... pt 12, Con C, n s	York 1 350
1	900	496 Westell, James, tenant,..... s e pt Allaster's Block, York	1 300
3	900	505 j Windrim, Robert, tenant,..... 2, 3, Adelaide	1 900
		560 j Ward, Frederick G., tenant,..... e ½ 16, n s	King 1 600
		565 j Ward, Charles, tenant,..... w ½ 14, do	1 450
		569 j Watts, William, owner,..... w pt 12, do	1 450
		570 Watts, William, owner,..... n pt 11, do	1 350
k 1	550	571 Watts, William, owner,..... n e pt, do	1 350
1	300	572 Watts, William, owner,..... s c pt, do	1 350
1	300	573 Watts, William, owner,..... s pt 11, do	1 350
1	650	578 j Watson, Peter, tenant,..... 36, do	1 800
1	300	597 Wasp, Arthur, owner,..... 32, s s	Marshall 1 300
1	350	618 j Westbrook, James, tenant,..... e pt 38, w pt 37, s s	Dundas 1 1,500
1	400	624 j Westbrook, James, owner,..... 34, do	1 1,000
1	400	659 j Welsh, Robert, tenant,..... e pt 13, w pt 14, do	1 800
1	400	668 j Watson, Arthur J., owner,..... e pt 5, n s	Dundas 1 650
1	350	675 j Williams, D. H., tenant,..... 2, do	1 1,500
1	300	681 Westman, Alfred, tenant,..... no 46, do	1 1,000
1	300	700 j Wood, William, owner,..... s pt A, w s	Glebe 1 400
1	750	701 j Welford, Jesse, owner,..... B, do	1 400
1	950	704 j Ware, Francis H., owner,..... s pt 9, 10, s s	Queen's ave 1 700
3	1,000	714 j Williams, D. H., tenant,..... pt 4, do	1 650
		717 j Wickett, Rev. I. W., tenant,..... c pt 1, do	1 500
1	1,650		
1	800		
1	3,000		
1	1,000		
1	950		
1 \$	500		

No. on		P.O.
Roll.	Jurors.	
546 j	Yorick, John, tenant,	w ½ 35, s a King 1 \$ 700

PART SECOND.

None.

PART THIRD.

None.

Comp
of Floren
street, we
south on
Campbell

Cont
and elect

776 j App
824 j Ad
848 j Ax
879 j All
880 j All
881 j Atl
885 j An

731 j Be
762 B
763 B
767 B
802 j B
805 B
849 B
850 B
854 B
858 B
859 B
868 B
872 B
873 B
876 j B
878 j B

POLLING SUBDIVISION NO. 2.

Composed of that portion of the town lying north of Campbell street, north of Florence, west of the eastern limit of the town, south of Dundas to Quebec street, west of Quebec to Queen's avenue, south of Queen's avenue to English south on English to Dundas, east on Dundas to Rectory, south on Rectory to Campbell, the place of beginning.

PART FIRST.

Containing the names of those entitled to vote at both Municipal elections and elections to the Legislative Assembly.

776 j Appleton, Edwin, tenant,.....	w ^{pt} 11, n s Dundas	1	\$	600
824 j Adams, George, owner,.....	13, s s Laura	1		500
848 j Axton, George, tenant,.....	.2, e s Egerton	1		400
879 j Allen, Ben, owner,.....	e $\frac{1}{2}$ 31, s s Queen's ave	1		450
880 j Allen, Alfred, owner,.....	w $\frac{1}{2}$ do do	1		700
881 j Atkinson, W. K., owner,.....	.32, do	1		900
885 j Anderson, W. J., tenant,.....	s pt 35, 36, do	1		450
731 j Beck, Frederick F., tenant,.....	s w pt 1, n s Dundas	1		1,000
762 Brown, Wm., owner,.....	s c pt 18, do	1		300
763 Brown, Wm., owner,.....	n c pt 18, do	1		300
767 Barlow, Thomas, tenant,.....	s pt 1, do	1		300
802 j Bryant, Joseph, tenant,.....	e pt 13, s s Mary	1		400
805 Bragg, Frederick, tenant,.....	.10, do	1		350
849 Bartlett, William, owner,.....	s $\frac{1}{2}$ 14, 15, s s Queen's ave	1		500
850 Bartlett, William, owner,.....	n $\frac{1}{2}$ do do	1		650
854 Bryant, William, owner,.....	.9, do	1		350
858 Belton, J. H., owner,.....	s c pt 19, 20, do	3		300
859 Belton, J. H., owner,.....	n c do do	3		300
868 Barton, Henry C., owner,.....	w $\frac{1}{2}$ 23, do			450
872 Belcher, Thomas, owner,.....	w $\frac{1}{2}$ 25, do	1		500
873 Belcher, Thomas, owner,.....	e $\frac{1}{2}$ 26, do	1		600
876 j Black, Daniel, owner,.....	.28, do	1		1,000
878 j Brown, Thomas, tenant,.....	.30, do	1		800

No on Roll.	Jurors.		P.O.	
735 j	Cunningham, James II., tenant, s e pt 1, n s Dundas	1	\$ 800
743	Cunningham, James, owner, e ½ 4, do	1	300
769 j	Cornell, W, F., tenant, 5, do	1	800
779 j	Courtier, John, owner, s ½ 13, do	1	450
780	Courtier, John, owner, n ½ 13, do	1	300
794 j	Cheeseborough, Frederick, owner, 6, 7, n s Mary	1	500
797 j	Cook, Arthur, owner, 12, do	1	450
814 j	Cole, John, owner, 4, 5, n s Laura, 5, s s Mary	1	600
815	Crawford, Callander, tenant, 3, r s Laura	1	350
818	Collins, Ira, owner, 13, do	1	300
845 i	Courtier, Francis, owner, 4, 5, e s Egerton	1	600
861	Cook, Charles, owner, n e pt 20, do	1	300
865 j	Connor, William, owner, e ½ 32, s s Queen's ave	1	450
864	Connor, William, owner, w ½ 21, do	1	300
866	Connors, William, owner, w ½ 22, do	1	300
871 j	Collier, Henry, owner, e ½ 25, do	1	400
875	Coultis, Benjamin, tenant,	} 27, do	1	700
	Colbert, Benjamin, owner,			
878	Colbert, Thomas, owner, 30, do		500

742 j	Dundas, John, owner, w ½ 4, n s Dundas	i	900
749	Dunn, John, owner, 8, do		850
764	Dutton, William, tenant, n pt 1, do	i	300
877 j	Dunham, William, tenant, 29, s s Queen's ave	1	800
885 j	Dundas, John, owner, s pt 35, 36, do	1	450

749 j	Errington, Frederick, tenant, 8, n s Dundas	1	850
788	Edwards, William, owner, 6, 7, s s do		300

748 j	Fallis, Lawrence, owner, e ½ 7, n s Dundas	1	500
752 j	Fox, William, tenant, w pt 10, do	1	450
764	Flack, Thomas, owner, n pt 15, do	1	350
773 j	Fletcher, Rev. Robert, tenant, 12, do	1	800

No. on R. II.
830 Fr
846 Fr
853 j Fi
869 j Fa

810 G
813 G
870 G
888 G

731 j E
732 j F
734 j F
735 j F
746 j F
750 j F
758 j F
759 j F
760
761 j L
763
778 j L
798
817
829
844
849 j
859
863 j
866

No. on R. H.	j=Jurors.		P. O.	
800				
300				
800				
450				
300				
500				
450				
600				
350				
300				
600				
300				
450				
300				
300				
450				
810	Griffin, Robert, owner,	6, s s	Mary	3 500
813	Grayson, William, owner,	1, 2, n	Laur s	400
700	870 Golding, Jeremiah, owner,	w ½ 24, s s	Queen's ave	1 350
500	888 Gibling, Alfred, owner,	n pt 35, 36,	do	1 750
900				
850				
300				
800				
450				
	731 j Hicks, Samson, owner,	s w pt 1, n s	Dundas	1 1,000
	732 j Hicks, Samson, owner,	2, halls,	do	1 800
	734 j Hicks, Samson, owner,	s c pt 1,	do	1 800
	735 j Hicks, Samson, owner,	s e pt 1,	do	1 800
	746 j Hartley, Joshua, owner,	e ½ 6,	do	1 550
	750 j Henderson, Samuel, owner,	s e & n pt 9,	do	1 900
	758 j Hartley, Joshua, owner,	w ½ 15,	do	1 800
	759 j Hobbs, John, tenant, }	e pt 17,	do	1 500
	Hayman, John, owner, }			
	760 Herbert, Henry, tenant, }	s w pt 18,	do	1 300
	Hayman, John, owner, }			
850	761 j Hayman, John, owner,	s e pt 18,	do	1 700
300	763 Head, Edmund, tenant,	a c pt 18,	do	1 300
	778 j Herald, Robert, owner,	12,	do	1 800
	798 Higgins, Thomas, owle.,	13, 14, n s	Mary	1 300
	817 Hill, Richard, owner,	10, 11, 12, n s	Laura	1 300
	829 Herron, Andrew, owner,	4, 5, s s	Laura	1 300
	844 Herald, Robert, owner,	6 e s	Egerton	1 550
500	849 j Heathfield, William, tenant,	s ½ 14, 15, s s	Queen's ave	1 500
450	859 Higham, Enoch, tenant,	n c pt 19, 20,	do	i 300
350	863 j Harrington, Edgar, owner,	e ½ 21,	do	1 400
800	866 Heath, William, tenant,	w ½ 22,	do	1 300

No on Roll.	Name & Address	P.O.	Value
886	Hardy, David, owner, s c pt 35, 36, s s Queen's ave	1	\$ 600
888 j	Hetherington, William, tenant, n pt 35, 36, do	1	750
822	Hilton, Thomas, tenant, e pt 15, s s Laura	1	300
740	Jackson, W. E., owner, w ½ 3, n s Dundas	1	350
821	Jarmain, Benjamin, owner, w pt 15, s s Laura	3	300
822	Jarmain, Benjamin, owner, e do do	3	300
825	Jarmain, Benjamin, owner, w ½ 12, do	3	300
826	Jarmain, Benjamin, owner, e do do	3	300
835	Johnson, Alexander, owner, 5 to 12, n s Florence	3	1,200
847	Johnson, Thos., owner, w pt 3, e s Egerton		350
836	Johnson, William J., owner, 3, 4, do	3	300
837	Johnson, Charles D., owner, 1, 2, do	3	300
741 j	Kerr, Alexander M., tenant, e ½ 3, n s Dundas	1	900
806	Kerslake, William, tenant, w ½ 9, s s Mary	1	300
877 j	King, Samuel, owner, 29, s s Queen's ave	1	800
879	King, Samuel, tenant, e ½ 31, do	1	450
766	Lear, Joseph, tenant, c pt 1, n s Dundas	1	300
858	Laing, Daniel, tenant, s c pt 19, 20, s s Queen's ave	1	300
67 j	Lewin, George, owner, e ½ 23, do	1	400

No. on Roll. j=

741 M

744 M

747 j M

748 j M

756 M

762 M

776 M

777 M

785 M

803 j M

806 M

807 M

841 j M

862 M

887 M

757 M

771 j M

773 j M

774 j M

780 M

789 j M

810 M

816 M

843 M

738 j C

759 j C

846 C

No. on Roll.	on Juro.			P.O.	
741	Murphy, J. B., owner,	e ½ 3, n s	Dundas	3	\$ 900
744	Moses, James T., owner,	5,	do	1	800
747 j	Mutch, Franklin, owner,	w ½ 7,	do	1	550
748 j	Merritt, Henry C., tenant,	e ½ 7,	do	1	500
756	Marshall, Edward, owner,	12,	do		900
762	Moule, Robert, tenant,	s c pt 18,	do	1	300
776	Murphy, J. B., owner,	w pt 11,	do	3	600
777	Murphy, J. B., owner,	e pt 11,	do	3	600
785	Madden, John, owner,	12, 13, s s	do		300
803 j	Montague, Charles, tenant,	12,	do	1	500
806	Mayne, Thomas, owner,	w ½ 9,	do	1	300
807	Mayne, Thomas, owner,	e ½ 9,	do	1	300
841 j	Maxwell, Henry, tenant,	9, e s	Egerton	1	500
862	Mooney, Hiram, owner,	n w pt 20, s s	Queen's ave	1	300
887	Martin, Richard H., owner,	n c pt 35, 36,	do	1	350
757	McDonald, Robert, owner,	13, 14, n s	Dundas		1,000
771 j	McDonald, William D., owner,	e ½ 6,	do	1	800
773 j	McMullen, Thomas, owner,	e pt 8,	do	1	600
774 j	McLaughlin, Jeremiah, owner,	9,	do	1	800
780	McMullen, William H., tenant,	n ½ 13,	do	1	300
789 j	McClure, James, tenant,	4, 5, Mary, 4, 5, s s	Dundas	1	1,100
810	McClellan, James, tenant,	6, s s	Mary	1	300
816	McKenna, Arthur, owner,	6, 7, 8, n s	Laura	1	300
843	McDaniels, H. D., owner,	7, e s	Egerton	1	600
738 j	Oram, William, owner,	w ½ 2, n s	Dundas	1	900
759 j	Oram, William, owner,	e ½ 2,	do	1	900
846	Oak, Henry, tenant,	e pt 3, e s	Egerton	1	300

No. on Roll.	j=Jurors.		P.O.	
872 j	Parker, Charles E., tenant,	w ½ 25, s s Queen's ave	1	\$ 500
873 j	Phipps, William S., tenant,	e ½ 26, do	1	600
857	Patton, William, owner,	s pt 19, 20, do	1	300
852	Penhall, Charles, owner,	17, s s Queen's ave	1	450
736	Pollard, Robert O., owner,	n pt 1, n s Dundas	1	350
753 j	Purdy, William, owner,	e ½ 10, do	1	450
755	Philips, W. H., tenant,	e ½ 11, do	1	450
775 j	Penhall, Charles, owner,	16, do	1	450
821	Peirce, Edward, tenant,	w pt 15, s s Laura	1	300
744 j	Rapsey, Harv., tenant,	5, n s Dundas	1	800
799	Richards, Thomas, owner,	w pt 14, s s Mary	3	400
800	Richards, Thomas, owner,	e pt 14, do	3	400
801	Richards, Thomas, owner,	w pt 13, do	3	400
802	Richards, Thomas, owner,	e pt 13, do	3	400
803	Richards, Thomas, owner,	12, do	3	500
805	Riddle, George, owner,	10, do	3	250
831	Reath, John, owner,	1, 2, 3, 4, n s Florence		300
868 j	Reid, William, tenant,	w ½ 23, s s Queen's ave	1	450
739	Sanderson, Dr. G. R., tenant,	e ½ 2, n s Dundas	1	900
762	Simpson, C. H., owner,	w pt 10, do		450
782 j	Stanfield, John, owner,	16, 17, 1, s s Dundas	1	1,250
783 j	Scott, David, tenant,	15, do	1	400
799 j	Scott, David, tenant,	w pt 14, s s Mary		400
834	Showler, Fred, owner,	7, n s Florence	1	300
838	Spence, William J., owner,	12, e s Egerton	1	300
839 j	Spence, William J., owner,	11, do	1	400
845 j	Sullivan, James, tenant,	4, 5, do	1	600
847	Stedman, Henry, tenant,	w pt 3, do	1	350
864	Skinner, John, tenant,	w ½ 21, s s Queen's ave	1	300
882	Summers, Richard, owner,	33, do	1	750
884	Simmons, Joseph, owner,	w ½ 34, do	1	300
789	Thomas, Edward, owner,	4, 5, Mary, 4, 5, s s Dundas	3	1,100

No. on Roll. j
 777 j V
 740 W
 758 j W
 761 j W
 765 W
 766 W
 767 W
 768 j W
 769 j W
 855 j W
 856 j W

848 j Y
 733 Y
 734 Y

No. on Roll. j=Jurors.		P. O.
777 j	Vanstone, Richard, tenant,..... e pt 11 n s Dundas	1 \$ 600
740	Wilson, John, tenant,..... w ½ 3, n s Dundas	1 350
758 j	Wanless, William, tenant,..... w ½ 15, do	1 800
761 j	Wyeth, William, tenant,..... s e pt 18, do	1 700
765	Windrim, R., owner,..... n pt 1, do	1 300
766	Windrim, R., owner,..... c pt 1, do	1 300
767	Windrim, R., owner,..... s pt 1, do	1 300
768 j	Windrim, Robert, owner,.... .2, 3, 4, do	1 1,800
769 j	Windrim, Robert, owner,..... 5, do	1 800
855 j	Woodward, Andrew, owner,..... w pt 24, s s Queen's ave	1 400
856 j	Windrim, Robert, owner,..... 20 to 26, do	1 950

848 j	Yeo, Robert, owner,..... 2, e s Egerton	1 400
733	Yeo, Robert, tenant, }	
734	Yeo, Joseph, tenant, } s c pt 1, n s Dundas 1 800

PART SECOND.

None.

PART THIRD.

None.

WARD No. 3.

Composed of that portion of the town lying north of Queen's avenue to Quebec street, south of Quebec to Dundas, north of Dundas to the limit of the town west of the limit north, to the northern limit or the line between the first and second concessions, then west to Adelaide street, then south along Adelaide to the centre of Queen's avenue, the place of beginning.

POLLING SUBDIVISION No. 1.

Composed of that portion of the town north of Queen's avenue, west of English, south of the line between the first and second concessions or Oxford street to Adelaide street, then south to the centre of Queen's avenue.

PART FIRST.

Containing the names of those entitled to vote at both Municipal elections and elections to the Legislative Assembly.

No. on Roll. j=Jurors.		P.O.	
894 j Amor, Joseph, owner,	pt 8, 9, 10, n s Queen's ave	1	\$ 433
911 j Andrews, David, owner,	e pt 16, do	1	500
963 j Anderson, Doctor, tenant,	pt 12, Con 1, e s Adelaide	1	650
972 j Armstrong, William, tenant,	10, 11, 12, 13, blk E, s s Dufferin ave	1	1,200
974 Atkinson, John J., tenant,	e ½ 8, blk E, s s do	1	350
1022 Auther, James, owner,	8, blk I, s s Lorne ave	1	350
1027 Armstrong, John, tenant,	10, blk D, s s Lyman	1	300
1055 j Auther, James, senr, owner,	15, blk E, s s Elias	1	400
1080 j Aitchinson, George, owner,	2, 3, s pt 4, e s Elizabeth	1	1,000
1081 j Allister, Joseph, owner,	1, do	1	650

889 Beares, William, owner,	pt 8, 9, n s Queen's ave	1	500
891 Beares, William, owner,	pt 10, do	1	300
893 j Bradwin, Edwin, owner,	pt 8, 9, 10, do	1	450

No. on
Roll. j
899 j E
j E
906 j E
901 j E
902 j E
906 j E
907 j E
j E
913 E
937 j E
938 j E
939 j E
950 E
952 E
965 j E
967 j E
992 j E
1000 E
1010 E
1014 j E
1018 j E
1027 E
1039 j E
1052 E
1054 j E
1057 j E
1076 E
1092 j E
1093 E
1094 E
981 E

903 C
904 j C
916 C

No. on Roll.	j=Jurors.	P.O.	
899 j	Balmer, Thomas, tenant,..... pt 1, 2, 3, n s	Queen's ave	1 \$ 700
	j Bartlett, J. W., owner,..... pt 1, 2, 3,	do	1 700
906 j	Bartlett, J. W., owner,..... pt 1, 2, 3,	do	1 600
901 j	Bartlett, J. W., owner,..... pt 1, 2, 3,	do	1 500
902 j	Bartlett, J. W., owner,..... pt 1, 2, 3,	do	1 500
906 j	Ball, Harry, tenant,..... pt 1, 2, 3,	do	1 400
907 j	Black, Archibald, tenant,..... pt 1, 2, 3,	do	1 500
	j Back, Daniel, owner,..... pt 1, 2, 3,	do	1 500
913	Bedggood, Robert, occupant,..... c pt 17,	do	1 450
937 j	Belton, William, owner,..... 3, 4, e s	Adelaide	1 650
938 j	Barry, Richard, owner,..... 5,	do	1 450
939 j	Barry, Richard, owner..... 6,	do	1 600
950	Birmingham, W. T., owner.... w pt 1, 2, blk E	do	300
952	Buckle, W. D., owner,..... 4,	do	3 500
965 j	Burton, John, owner,..... pt 12, Con 1,	do	1 1,300
967 j	Burton, Thomas, owner,.... do do do	do	1 450
992 j	Bowley George, owner,..... 18, 19, blk C, n s	Dufferin ave	1 400
1000	Baker, Christopher J., tenant,..... w pt 14, s s	Lorne ave	1 300
1010	Bartlett, Thomas W, tenant,.... w ½ 20, blk D, n s	do	1 300
1014 j	Burroughs, Philip, owner,.... 18 do do	do	1 400
1018 j	Burchett, George, tenant,..... 6, 7,	do	1 650
1027	Burdick, George, owner,..... 19, blk D, s s	Lyman	1 300
1039 j	Bayley, George, Occupant, } ..n ½ 16, 17, 18, blk E, n s	Lyman	1 500
	Bayley, Thomas, owner, }		
1052	Booker, Joseph, tenant,..... 40, blk H, s s	John	1 300
1054 j	Brown, Wesley, owner,..... 18, 19, 20, blk G, s s	Elias	1 500
1057 j	Blackwill, Daniel, tenant,..... 13, blk E,	do	1 600
1076	Bayley, William, tenant,..... 4, n s	Elias	1 300
1092 j	Bartlett, Thomas C, owner,..... s pt 5, n pt 4, e s	Elizabeth	1 400
1093	Bartlett, John, owner,..... c pt 4,	do	1 300
1094	Bartlett, John, owner, s pt 4,	do	1 300
1,000	981 Brown, Martin, owner,..... 6, s s	Dufferin ave	1 750
650			
500			
300			
450			
500	903 Chamberlain, William, owner,..... pt 1, 2, 3, n s	Queen's ave	1 350
300	904 j Carson Donald, tenant, } .. pt 1, 2, 3,	do	1 400
450	Chamberlain, William, owner, }		
	916 Carson, Thomas B., tenant, s e pt 18,	do	1 300

No. on Roll.	i=Jurors.	P.O.		
921	Colton, John T., owner,.....	e pt O, n s Queen's ave	\$	300
970	Carling, J. & H., owners,.....	pt 12, Con 1, e s Adelaide	3	1,700
971	Carling, John & Henry, owners,.....	pt 12, Con 1, do	3	10 500
973	Crosbie Christopher, owner,.....	9, blk E, s s Dufferin ave	1	350
1005 j	Cameron, Duff, tenant,.....	7, 8, 9, s s Lorne ave	1	1,200
1009 j	Clifford, Joseph, tenant,.....	21, blk D, n s do	1	600
1028	Case, Benjamin S., tenant,.....	9, s s Lyman	1	350
1034	Channer, Charles, occupant,.....	n pt 22, 23, 24, n s Lyman	1	300
1064	Conway, A. M., owner,.....	w $\frac{1}{2}$ 7, blk E, n s Elias	1	400
1070 j	Condrick, Thomas, owner,.....	10, do	1	400
1082 j	Courts, Thomas, owner,.....	e $\frac{1}{2}$ 5, blk K, e s Elizabeth	1	400
1083 j	Cours, Nicholas, owner,.....	w $\frac{1}{2}$ 5, do do	1	500
1084	Cadham, Charles, owner,.....	n $\frac{1}{2}$ 4, do do	1	400
1085	Cadham, Charles, owner,.....	s $\frac{1}{2}$ 4, do do	1	350
923 j	Dark, William, owner,.....	s pt 1, blk B, e s Adelaide	1	500
924 j	Dark, William, owner,.....	s c pt 1, do do	1	450
927	Dark, William, owner,.....	n c pt 1, do do	1	350
928	Dark, William, owner,.....	n pt 1, do do	1	350
942	Darch, James, F., owner,.....	s pt 3, blk D, do	1	300
943	Darch, James F., owner,.....	n pt 3, do do	1	300
944 j	Dark, W. P., owner,.....	4, do do	1	650
945 j	Dark, W. P., owner,.....	5, do do	1	650
1018	Dyer, Mark, owner,.....	6, 7, n s Lorne ave	1	650
1063	Duval, Amos, tenant,.....	e $\frac{1}{2}$ 7, s s Elias	1	300
1071	Dempsey, Thomas, tenant,.....	w $\frac{1}{2}$ 11, n s do	1	300
1084 j	Darit, Henry, tenant,.....	n $\frac{1}{2}$ 4, e s Elizabeth	1	400
1097	Dyer, Luke, owner,.....	pt 7, w s English	1	350
919 j	Eckert, David E, owner,.....	20, n s Queen's ave	1	500
920 j	Eckert, Richard C., tenant,.....	21, do do	1	700
	j Eckert, W. D., owner,.....	do do	1	700

No. on Roll =
 1004 j Ea
 1051 Er
 1053 Et
 1061 Ea
 1066 Et
 1077 Et
 1096 Et
 1069 Et
 912 j F
 946 j F
 947 j F
 1007 j F
 1011 j F
 1029 F
 1063 F

905 j C
 938 j C
 1012 j C
 1013 C
 1024 C
 1038 j C

897
 909
 910
 912 j
 916
 917

No. on Roll	Juros	P. O.
1004 j	Essex, William, owner,..... 10, s s Lorne ave	1 \$ 500
1051	English, C. N., owner,..... 32 to 39, blk H, s s John	1 800
1053	English, C. N., owner,..... 1' to 17, blk G, s s Elias	1,050
1061	East, William, owner,..... 9, blk E, do	1 350
1066	Everett, George, owner,..... e pt 5, n s Elias	1 300
1077	English, C. N., owner,..... 5 to 10, do	1 1,200
1096	Elliott, William J., owner,..... pt 7, w s English	1 3 0
1069	English, E. N., owner,..... 9, n s do	1 350

912 j	Fowler, Walter, owner,..... w pt 16, e pt 17, n s Queen's ave	500
946 j	Fleming, C. S., owner,..... w pt 6, blk D, e s Adelaide	1 700
947 j	Fleming, C. S., owner,..... e pt 6, do	1 500
1007 j	Firth, Joseph C., tenant,..... 23, blk D, n s Lorne ave	1 500
1011 j	Fitzgerald, James, tenant,..... e ½ 23, do do	1 500
1029	Fryer, John, owner,..... n ½ 8, s s Lyman	1 300
1063	Fryer, John, owner,..... e ½ 7, blk E, s s Elias	1 300

905 j	Gold, William, owner,..... pt 1, 2, 3, n s Queen's ave	1 400
938 j	Gardiner, William J., tenant,..... 5, e s Adelaide	1 450
1012 j	Gough, Richard, owner,..... w ½ 19, blk D, n s Lorne ave	1 400
1013	Gough, Richard, owner,..... e ½ 19, do do	1 350
1024	Gough, Richard, owner,..... 14, blk D, s s Lyman	1 300
1038 j	Greenslade, James, tenant,..... s ½ 16, 17, 18, blk E, n s Lyman	1 450
	Grayson, William, owner,.... do do do	1 450

897	Hutchinson, Moses, owner,..... pt 8, 9, 10, n s Queen's ave	500
909	Hueston, Robert, owner,..... c pt 14, 15, do do	3 300
910	Hueston, Robert, owner,..... n pt 14, 15, do do	3 600
912 j	Harpin, James B., tenant,.... w pt 16, e pt 17, do do	1 500
916	Hiscox, Thomas, owner,..... s e pt 18, do do	3 200
917	Hiscox, Thomas, owner,..... s w pt 18, do do	3 300

500
450
350
350
300
300
650
650
650
300
300
400
350

500
700
700

No. on Roll.	j=Jurors.	P.O.	
927 j	Hargraves, John, tenant,.....	s c pt 1, e s Adelaide	1 \$ 450
932 j	Hebblethwait, Jamas, tenant,.....	n pt 4, do	1 550
948 j	Heard, George, owner,.....	e pt 1, 2, blk E, do	1 600
951	Heard, Thomas, owner,.....	3 pt 2, do do	1 300
975	Hassett, Michael, tenant,.....	w ½ 8, s s Dufferin ave	1 350
998	Hayes, Thomas, owner,.....	s pt 15, s s Lorne ave	1 300
999 j	Hayes, Thomas, owner,.....	n pt 15, e pt 14, do	1 800
1000	Hayes, Thomas, owner,.....	w pt 14, s s Lorne ave	1 300
1001 j	Hayes, Thomas, owner,.....	13, do	1 400
1040 j	Henderson, James, owner,.....	21, blk G, n s John	1 600
1042	Howard, Charles, owner,.....	23, do	1 300
1052	Healey, John, owner,.....	40, blk H, s s John	1 300
1059	Hull, Henry, owner,.....	11, blk E, s s Elias	1 300
1690 j	Howe, George, owner,.....	A, blk K, e s Elizabeth	1 500
891	Johnston, James, tenant,.....	pt 10, n s Queen's ave	1 300
927	Johnston, Thomas, tenant,.....	n c pt 1, e s Adelaide	1 350
928	Jarmain, Edward, tenant,.....	n pt 1, do	1 350
1026 j	Johnson, John, owner,.....	11, 12, blk D, s s Lyman	1 450
1043	Jones, Thomas, owner,.....	24, blk G, n s John	1 300
941 j	Kerr, John, owner,.....	2 blk D, e s Adelaide	1 500
1068 j	Kerr, William, owner,.....	7, 8, n s Elias	1 700
892	Lands, Edmund, tenant,.....	pt 9, 10, n s Queen's ave	1 350
898 j	Laidlaw, John B., owner,.....	pt 8, 9, 10, do	1 1,350
988	Lane, John, tenant,.....	e pt 22, w pt 23, n s Dufferin ave	1 300
1019 j	Lee, Thomas, owner,.....	.8, n s Lorne ave	1 500
1060 j	Lewis, Geo., owner,.....	10, blk E, s s Elias	1 400
1085	Lashbrook, William, tenant,.....	s ½ 4, e s Elizabeth	1 350

No. on Roll. j=Jurors.
 1082 j Langr
 1088 j Liver

914 j Main
 946 j Mur
 969 Mill
 987 Mar
 1001 j Mal
 1002 j Mar
 1005 Mu
 1033 Mo

892 M
 895 j M
 902 j M
 940 j M
 943 M
 969 j M
 970 M
 982 I
 1006 j
 1007 j
 1008 j
 1009 j
 1058 j

993
 1056
 1057
 1075

WARD NO. 3—DIVISION No. 1.

No. on Roll. j=Jurors. P.O.
 1082 j Langrill, Richard, tenant,..... e 1/2 5, blk K, e s Elizabeth 1 \$ 400
 1088 j Livermore, Thomas, owner,..... 2, do do 1 500

914 j Mainwarring, Arthur, tenant,..... w pt 17, n s Queen's ave 1 450
 946 j Murray, David, tenant,..... w pt 6, blk D, e s Adelaide 1 700
 969 Miller, Joseph, owner,..... pt 12, Con 1, do 1,000
 987 Marshall, Edward, tenant,.... w pt 22, blk C, n s Dufferin ave 1 300
 1001 j Malcolm, Robert, tenant,..... 13, s s Lorne Ave 1 400
 1002 j Marham, Charles, H., owner, 12, do 1 550
 1005 Murphy, John B, owner,..... 7, 8, 9, do 1 1,200
 1033 Moss, William, tenant,..... s pt 22, 23, 24, n s John 1 300

892 McDonald, Malcolm, owner,..... pt 9, 10, n s Queen's ave 350
 895 j McKee Alexander, owner,..... pt 8, 9, 10, do 1 450
 902 j McBride, Malcolm, tenant,..... pt 1, 2, 3, do 1 500
 940 j McLeod, James, owner, 1, blk D, e s Adelaide 1 1,200
 943 McFarlane, William, tenant,..... n pt 3, do 1 300
 969 j McPhie, Arthur, tenant,..... pt 12, Con 1, do 1 1,000
 970 McKinley, James, tenant,..... do do 1 1,700
 982 McEwen, James, owner,..... 5, blk E, s s Dufferin ave 3 350
 1006 j McNaughton, William, owner,..... 24, blk D, n s Lorne ave 1 1,000
 1007 j McNaughton, William, owner,..... 23, do do 1 500
 1008 j McNaughton, William, owner,..... 22, do do 1 500
 1009 j McNaughton, William, owner,..... 21, do do 1 600
 1058 j McRea, Christopher, owner,..... 12, blk E, s s Elias 1 450

993 j Nixon, Isaac, owner,..... 17, blk C, n s Dufferin ave 1 450
 1056 j Natrass, Timothy, owner,..... 14, blk E, s s Elias 1 450
 1057 j Nutkins, John, owner,..... 13, do do 1 600
 1075 j Nutkins, John, owner,..... 3, n s Elias 1 450

No on Roll.	j= Jurors.		P.O.	
1976	Nutkins, John, owner, 4, n s E'ias	1	\$ 300
1086 j	Nash, William, owner, n ½ 3, e s Elizabeth	1	400
1087	Nash, William, owner, s do do	1	350
933	O'Fraratey, Anthony, tenant, e pt 3, 4, e s Adelaide	1	300
957	O'Dwyer, Anthony, owner, 1, 2, blk F, do	1	1,000
901 j	Potter, Isaac, tenant, pt 1, 2, 3, n s Queen's ave	1	500
952 j	Player, William, tenant, 4, blk E, e s Adelaide	1	500
982	Porter, Robert, tenant, 5, blk E, s s Dufferin ave	1	350
1010	Penhall, Bedham, owner, w ½ 20, blk D, n s Lorne ave	1	300
1011 j	Penhall, Bedham, owner, e ½ 20, do do	1	500
1031	Pring, Henry, owner, e ½ 7, s s Lyman	1	300
1032	Pring, Henry, owner, w ½ 7, do	1	350
1044	Pace, William, owner, 25, blk G, n s John	1	300
996	Roberts, Frederick, owner, pt 8, 9, 10, n s Queen's ave		400
945 j	Robertson, George F., tenant, 5, blk D, e s Adelaide	1	650
959	Reed, Frederick, owner, pt 12, Con 1, do	1	300
989	Rearden, James, tenant, e pt 21, blk C, n s Dufferin ave	1	300
1025	Ryan, Kerran, owner, 13, blk D, s s Lyman	1	350
917	Smithson, Thomas, tenant, s w pt 18, n s Queen's ave	1	300
929 j	Sanderson, George, owner, 2 e s Adelaide	1	600
960	Smallman, Christopher, tenant, pt 12, Con 1, do	1	700
	Smallman, Thomas, owner, do do	3	
963	Smallman, Thomas, owner, do do	3	650
968	Stone, Richard, tenant, do do	1	350
987	Sloan, Robert, owner, w pt 22, blk C, n s Dufferin ave	1	300
988	Sloan, Robert, owner, e pt 22, w pt 21, do	1	300
989	Sloan, James, owner, e pt 21, do	1	300

No. on Roll.	j= Jurors.		
998	Shar		
1008 j	Smit		
1020	Smit		
1024	Smit		
1053 j	Stap		
1069	Sau		
1071	Sme		
1079 j	Sloa		
1087	Sha		
1091 j	Sar		
1093	Sha		
1099 j	Sar		
	j Sar		
935 j	T		
942	T		
955 j	T		
958 j	T		
1012 j	T		
1031	T		
1033	T		
1034	T		
1073 j	T		
1074 j	T		
1078 j	T		
929	T		
931	T		
961	T		
1064	T		

No. on Roll.	Names	Address	P.O.	Amount
	j = Errors.			
998	Shamblew, John, tenant,	pt 15, s s Lorne ave	1 \$	300
1008 j	Smith, Walter J., tenant,	22, blk D, n s do	1	500
1020	Smith, James D., owner,	9, 10, do	3	250
1023	Smith, Andrew J., tenant,	15, s s Lyman	1	350
1024	Smith, Amey, tenant,	14, do	1	300
1058 j	Staples, William H., tenant,	12, blk E, s s Elias	1	450
1069	Sansom, George, tenant,	9, n s Elias	1	350
1071	Snee, Edward, owner,	w ½ 11, do	1	300
1079 j	Sloan, Robert, owner,	5, n pt 4, blk H, e s Elizabeth	1	550
1087	Shamblew, Alexander, tenant,	s ½ 3, do	1	350
1091 j	Sarvis, Charles, owner,	n pt 5, blk K, do	1	550
1093	Shamblew, Peter, tenant,	c pt 4, do	1	300
1099 j	Sanders, Joseph, tenant,	} 11 & B, w s English	1	800
	Sanders, Richard, owner,			
935 j	Teetzel, William, tenant,	w pt 1, blk C, e s Adelaide	1	550
942	Twomey, John, tenant,	s pt 3, blk D, do	1	300
955 j	Taylor, James, owner,	5, blk E, do	1	400
958 j	Taylor, William, tenant,	Con, 1 pt 12, do	1	500
1012 j	Traher, John C., tenant,	w ½ 19, blk D, n s Lorne ave	1	400
1031	Turner, William, tenant,	e ½ 7, s s Lyman	1	300
1033	Thompson, Simpson, owner,	s pt 22, 23, 24, blk F, n s do	1	300
1034	Thompson, Simpson, owner,	n pt 22, 23, 24, do	1	300
1073 j	Tullett, Thomas, owner,	12, n s Elias	1	450
1074 j	Toll, Peter, owner,	1, 2, do	1	450
1078 j	Toll, Peter, owner,	pt 12, Con 1, do	1	400
923 j	Vivian, Samuel, tenant,	s pt 1, e s Adelaide	1	850
931	Vanhorn, Bradley, tenant,	n pt 3, s pt 4, e s do	1	350
961	Vick, Richard, owner,	pt 12, Con 1, do	1	350
1064 j	Vanidestyne, Thomas, tenant,	w ½ 7, blk E, e s Elias	1	400

No. on Roll.	j=Jurors.		P.O.	
889	j	Welford, Gaius, tenant,..... pt 8, 9, n s Queen's ave	1	\$ 500
896	j	Welford, Jesse, tenant,..... pt 8, 9, 10, do	1	400
900	j	Wright, Rev. J. Knox, tenant..... pt 1, 2, 3, do	1	600
934	j	Woodman, Edward, owner,..... e pt 1, 2, blk C, e s Adelaide	1	450
935	j	Woodman, Edward, owner,..... w pt 1, do do	1	550
936	j	Woodman, Henry, owner,..... w pt 2, do	1	500
1016	j	White, Ronald, tenant, s pt 16, blk D, n s Lorne ave	1	450
	j	White, William, owner, do do	1	450
1014	j	White, Alexander, F., owner,.... n pt 16, do do	1	450
1050		Ware, Charles, owner,..... 31, blk H, s s John	1	300
1095		Williams, Justice, owner,..... e pt 4, 5, e s Elizabeth	1	300
1096		Warwick, William, tenant,..... pt 7, w s English	1	300
1098	j	Watson, Arthur, owner,..... 6, pt 7, do	1	550

PART SECOND.

None.

PART THIRD.

None.

Compo
Quebec, nor
the line bet
east of Eng

Contai
and Electi

No. on
Roll. j=J
1127 j A s P
1264 Ab
1272 Ab

1273 Ab
1290 A
1303 A

1296
1292 j
1269
1563
1253 j
1252
1119
1120

1125
1134
1134
117
118
118
120
12
12

POLLING SUBDIVISION NO. 2.

Composed of that portion of the town lying north of Queen's avenue, east of Quebec, north of Dundas, west of the limit of the town, running north, south of the line between the first and second concessions on Oxford street to English, east of English to Queen's avenue.

PART FIRST.

Containing the names of those entitled to vote at both Municipal Elections and Elections to the Legislative Assembly:

No. on Roll.	j=Jurors.	P.O.	P.O.
	1, 2, 3, blk O, s s	Elias	1 \$ 450
1127 j	Asplin, Job, owner,.....	10, 12, n s Dundas	3 400
1264	Abbott, A. S., owner,.....	19, 21, n s Dundas,	3 1,100
1272	Abbott, A. S., owner, 2, 5, 7, 8, 9, 10, 11, 13, 14, 15, 16, 17, 18,	2, 3, 7, 8, 11, to 23, w s Dorinda	3 1,250
1273	Abbott, A. S., owner,.....	1, 7, 13, 21, 22, 23, e s Charlotte	3 400
1290	Abbott, A. S., owner,.....	3, 4, w s Charlotte	1 350
1303	Anten, James, owner,.....		
1296	Brown, John, owner,.....	16, w s Charlotte	1 300
1292 j	Briggs, Isaac, owner,	18, w s Charlotte	1 400
1269	Batters, Edward, owner,.....	12, e s Dorinda	1 300
1563	Blackwell, Thomas, owner,.....	11, n s Durdas	1 350
1253 j	Bartlett, John W., owner,.....	n ½ 4, s pt 5, blk T, e s Quebec	1 500
1252 j	Bartlett, John W., owner,.....	s e pt 5, do	1 400
1119	Baldwin, Maurice, owner,.....	w ½ 42, e ½ 41, n s Elias	3 350
1120	Burns, Terrance E., tenant,.....	e ½ 42, blk F, do	1 300
	Buskard, William, owner,.....	e ½ 42, blk F, do	1 300
		46, blk F, do	1 600
1125 j	Brown, William H, owner,.....	w pt 30, blk P, s s Elias	1 550
1134 j	Buskard, William, owner,.....	31, e pt 30, blk P, do	1 650
1135 j	Begg, James, tenant,.....	15 blk U, n s Queen's ave	1 600
1170	Barton, Henry C, owner,.....	e ½ 5, blk R, do	1 300
1182	Battensby, William, tenant,	e ½ 7, blk R, do	1 400
1183 j	Baker, Samuel, owner,.....	15, blk Q, n s Dufferin ave	1 350
1200	Barry, Garrott, owner,.....	16, blk Q, do	1 300
1201	Boldick, George, wner,.....	e ½ 23, blk Q, do	1 450
1209 j	Bloomer, James, tenant,.....		

No. on Roll.	j=Jurors.				J.O.	
1221		Braund, William, owner,	w pt 61, 62,	w s Ontario	1	\$ 300
1234 j		Bissett, Richard, tenant,	e pt 19,	blk R, w s Quebec	1	650
1240		Boncher, Henry, owner,	16,	blk P, do	1	300
1244		Blackburn, John, tenant,	9, 10, 11,	n pt 8, blk T, e s Quebec	1	1,700
1251		Boncher, Daniel, owner,	7,	c pt 5, blk T, do	1	300
1252 j		Bragg, G. J., tenant,	s c pt 5,	blk T, do	1	400
1126		Cronyn, Benjamin, owner,	47,	blk F, n s Elias	1	300
1137 j		Cotenso, John, owner,	33,	blk P, s s Elias	1	450
1139		Conover, C. A., owner,	37, 38, 39,	n s Lyman	3	300
1140		Cox, Charles, owner,	40, 41,	do	1	300
1156 j		Chapman, John H., tenant,	54, 55, 56,	blk O, n s Lorne ave	1	700
1174 j		Childs, George F., tenant,	c pt 12, 13,	blk U n s Queen's ave	1	600
1188 j		Cleugh, George, tenant,	w j 2,	blk R, s s Dufferin ave	1	500
		Crawford, Samuel, owner,	do	do		
1189		Crawford, Samuel, owner,	e ½ 2,	blk R, do	1	350
1191 j		Carr, Henry, owner,	4,	do do	1	500
1207 j		Cobbledick, Thomas, tenant,	21,	blk Q, n s do	1	400
1210 j		Cuthbertson, Jonathan J., tenant,	w ½ 23,	do do	1	450
1212		Crawford, Samuel, owner,	e ½ 25,	do do	3	400
1213		Crawford, Samuel, owner,	w ½ 25,	do do	3	450
1229		Cobbledick, Thomas, tenant,	9,	w pt 8, w s Ontario	1	300
1224		Castle, Charles, owner,	58,	do do	1	300
1237 j		Costello, William, owner,	12,	blk Q, w s Quebec	1	450
1243		Cronyn Benjamin, owner,	12, 13, 14, 15,	blk T, e s Quebec	3	1,200
1248		Childs, Henry, owner,	n pt 6,	s pt 7, do do	1	300
1256		Cope, Stephen, owner,	1,	n s Dundas		700
1286		Channer, Charles, owner,	15, 16,	e s Charlotte	1	300

No. on Roll.	j=Jurors.	
1159		Duff, Tho.
1169 j		Dick, An
1172 j		Doxey, C
1238		Duff, Th
1262		Drumm

1100 j	Englis
1102 j	Englis
1109 j	Englis
1131	Englis
1133	Edwa
1138	Englis
1143	Englis
1144	Englis
1145	Englis
1179	Englis
1180	Englis
1193	Evat
1244	Ellie

1105 j	For
1121	Fr
1148 j	Fr
1149	Fr
1173 j	Fr
1225	Fr
1259	Fr
1260	Fr

No. on Roll.	Owner	Address	P.O.	Value
	j=Jurors.			
1159	Duff, Thomas, owner,	5, 6, 7, blk N, s s Lorne ave	3 \$	450
1169 j	Dick, Andrew, owner,	e ½ 16, blk U, n s Queen's ave	1	450
1172 j	Doxey, Cornelius, tenant,	w pt 12, 13, do	1	460
1238	Duff, Thomas, owner,	e pt 18, 19, blk P, w s Quebec	3	500
1262	Drummond, Alexander, owner,	7, n s Dundas	1	300

1100 j	English, W. M., owner,	pt blk U, e s English	1	4,000
1102 j	English, W. M., owner,	do do	1	1,200
1109 j	English, C. E., owner,	32, 33, do		400
1131	English, C. E., owner,	7, 8, 30 to 34, blk O, s s Elias		400
1133	Edwards, William, tenant,	36, do do	1	300
	Edwards, Thomas, owner,	do do	1	300
1:38	English, C. E., owner,	34, 35, 36, blk P, do		300
1143	English, C. E., owner,	37 to 43, blk O, do		550
1144	English, C. E., owner,	44 to 50, do s s Lyman		550
1145	English, C. E., owner,	41 to 50, blk P, do		700
1179	England, John, owner,	e c pt 1, blk R, n s Queen's ave	1	350
1180	England, John, owner,	e pt 1, do	1	350
1193	Evans, William, owner,	8, blk R, s s Dufferin ave	1	300
1244	Elliott, George, owner,	9, 10, 11, n pt 8, blk T, e s Quebec		1,700

1105 j	Ford, John, owner,	28, blk F, n s Elias	1	450
1121	Freeland, J. C., tenant,	w pt 43, do do	1	360
1148 j	Freeland, Henry W., owner,	53, blk P, n s Lorne ave	1	400
1149	Freeland, Edwin, owner,	e ½ 54, do do	1	350
1173 j	Faulkner, Francis, owner,	w pt C, 12, 13, blk U, n s Queen's ave	1	500
1225	Faulkner, Francis, owner,	n e pt 8, w s Ontario	1	300
1259	Ford, John, owner,	4, n s Dundas	1	350
1260	Ford, John, owner,	5, do	1	350

No. on Roll.	j=Jurors.				L.O.	
1130	Gold, Charles, owner,	6, blk O, s s	Elias	1	\$	300
1228	Gilbert, Joseph, tenant,	10, w s	Ontario	1		300
	Grayson, William, owner,	do do		1		300
1229	Grayson, William, owner,	9, w pt 8,	do	1		300
1235	Green, Levi, owner,	21, 22, blk R, w s	Quebec	1		300

1110	Howard, Thomas, owner,	w ½ 34, blk F, n s	Elias	1		300
1111	Howard, Thomas, owner,	e ½ 34, do do		1		300
1113	Haugh, Thomas, owner,	36, do do		1		350
1114 j	Hannah, Robert, owner,	37, do do		1		700
1147 j	Healey, Simon, owner,	52, blk P, n s	Lorne ave	1		400
1166 j	Hayman, John, owner,	w ½ 17, blk U, n s	Queen's ave	1		400
1167 j	Hayman, John, owner,	e ½ 17, do do		1		400
1174 j	Hayman, William, owner,	c pt 12, 13, do do		1		600
1175 j	Hayman, William, owner,	e c pt 12, 13, do do		1		600
1176 j	Hayman, William, owner,	e pt 12, 13, do do		1		500

1177 j	Johnson, John, H., owner,	w pt 1, blk R, n s	Queen's ave	1		500
1181	Jones, Charles A., owner,	w ½ 5, do do		3		300
1182	Jones, Charles A., owner,	e ½ 5, do do		3		300
1220 j	Jenkins, Charles F., tenant,	63, e pt 61, 62, w s	Ontario	1		55

1287	Kingswood, Abraham, owner,	17, e s	Charlotte	1		300
1103	King, Allen, owner,	25, 26, blk F, n s	Elias	1		500
1111	Kelly, Nicholas, tenant,	e ½ 34, do do		1		300
1121	King, Sannel, owner,	w pt 43, do do		1		300
1166 j	Kingsworth, William, tenant,	w ½ 17, blk U, n s	Queen's ave	1		400
1232	King, Allen, owner,	w pt 19, blk R, w s	Quebec	1		300
1234	King, Allen, owner,	e pt 19, do do		1		550

No. on Roll.	j=Jurors.			
1224	Leatho			
1108	Last, G			
1117 j	Leatho			
1164 j	Logan,			
1171 j	Lusco			
1196	Little,			
1222	Lucas			

1110	Mart			
1167 j	Murc			
1180	Mills			
1189	Mite			
1195 j	Matt			
1204 j	Mart			
1213 j	Milt			
1218	Moo			
1225	Mar			
1236 j	Mo			
1239	Ma			
1276	Mo			
1298	Ma			

1122	M			
1124 j	M			
1267	M			
1283	M			
1285	M			

1190	j			
1223				

WARD No. 3—DIVISION No. 2.

51

P. O.

No. on Roll.	j=Jurors.				P. O.	
1224	Leathorn, Christopher, owner,	58 w s Ontario	1	\$	300	
1108	Last, George, owner,	31, blk F, n s Elias	1		300	
1117 j	Leathorn, Christopher, owner,	40, do do	1		600	
1164 j	Logan, George W., owner,	19, 20, blk U, n s Queen's ave	1		1,100	
1171 j	Luscombe, Thomas, owner,	14, do do	1		750	
1196	Little, James, owner,	14, blk R, s s Dufferin ave	1		300	
1222	Lucas, William, owner,	60, w s Ontario	1		300	
1110	Martin, James Thomas, tenant,	w ½ 34, n s Elias	1		300	
1167 j	Murch, Philip, tenant,	e ½ 17, blk U, n s Queen's ave	1		400	
1180	Mills, John, tenant,	e pt 1, blk R, do	1		350	
1189	Mitchell, Thomas, tenant,	e ½ 2, do do	1		350	
1195 j	Matthews, John A., owner,	12, blk R, s s Dufferin ave	1		550	
1204 j	Martin, Richard, owner,	19, blk Q, n s do	1		500	
1213 j	Milton, Thomas, tenant,	w ½ 25, do do	1		450	
1218	Moore, Dr. Charles, owner,	60, 61, blk P, e s Ontario	3		300	
1225	Martin, John, tenant,	n e pt 8, w s do	1		300	
1236 j	Morrissey, John, owner,	13, 14, blk Q, w s Quebec	1		600	
1239	Minnogue, Matthew, owner,	17, w pt 18, 19, blk P, do	1		350	
1276	Moss, George, owner,	5, 6, w s Dorinda	1		350	
1298	Marshall, George, owner,	12, w s, Charlotte	1		300	
1122	McIndoe, James, owner,	e pt 43, blk F, n s Elias	1		300	
1124 j	McCarty, John, owner,	44, 45, do do	1		900	
1267	McCready, John, tenant,	4 e s Dorinda	1		790	
1283	McPherson, James, owner,	8, 9, e s Charlotte	1		350	
1285	McCutcheon, William, owner,	14, do do	1		300	
1190 j	Nicholas, William, tenant,	3, blk R, s s Dufferin ave	1		450	
	j Nicholas, James, owner,	do do	1		450	
1223	Newell, Hugh, owner,	59, w s Ontario	1		300	

WARD No. 3—DIVISION No. 2.

No on Roll.	j= Jurors.		P.O.	
1258 j	O'Neil, James, owner,	3, 8, 9, n s Dundas	1	\$ 450
1280	Oram, William, owner,	4 e s Charlotte	1	350
1101 j	Pratley, George, owner,	pt blk N, e s English	1	600
1102 j	Pratley, George, tenant,	do do	1	1,200
1128	Pratt, Noah, owner,	4 blk O, s s Elias	1	300
1154	Plummer, Ephraim, owner,	52, 53, blk O, n s Lorne ave	3	300
1211 j	Pring, Robert, owner,	24, blk Q, n s Dufferin ave	1	550
1219 j	Pike, John, owner,	62, blk P, e s Ontario	1	500
1260	Pellow, Thomas, tenant,	5, n s Dundas	1	350
1280	Passmore, Christopher, tenant,	4, e s Charlotte	1	350
1289 j	Phillips, John H., owner,	19, 20, do	1	450
1255 j	Quick, Robert, owner,	1, 2, 3, blk T, n s Dundas	1	1,600
1202	Rountree, William, owner,	17, blk Q, n s Dufferin ave	1	350
1205 j	Richards, Walter, owner,	e 1/2 20, do do	1	400
1216	Rogers, Edwin, tenant,	n pt 58, blk P, e s Ontario	1	300
1238 j	Rider, John, tenant,	e pt 18, 19, do w s Quebec	1	500
1246 j	Rogers, John, owner,	n pt 7, blk T, e s Quebec	1	450
1249 j	Reid, William, owner,	c pt 6, do do	1	700
1247	Reid James H., owner,	w c pt 7, do do	1	350
1284 j	Reeves, James, owner,	10, 11, 12, e s Charlotte	1	450
1107	Sweeney, Truman, owner,	30, blk F, n s Elias	1	350
1112 j	Stallard, Daniel, owner,	35, do do	1	550
1135	Staples, Samuel, owner,	31, e pt 30, blk P, s s Elias	1	650
1158	Smith, Robert, owner,	3, 4, blk N, s s Lorne ave	1	300
1170 j	Shaw, William J., tenant,	15, blk U, n s Queen's ave	1	600

No. on Roll. j=
 1175 j Stev
 1192 Sarg
 1214 j Ser
 1257 j Star
 1259 Sin
 1299 j Sim
 1300 Sin

1123 T
 1129 T
 1206 j T
 1220 j T
 1245 j T
 1254 T

1128
 1136
 1152
 1152 j
 1160
 1163
 1165
 1168
 1207
 1267
 1288

121
 121

WARD No. 3—DIVISION No. 2.

53

No. on Roll.	j=Jurors.		P. O.	
1175 j	Stevenson, Robert, tenant, . . . e pt 12, 13, do	do	1	600
1192	Sargent, Isaac, owner, 6, blk R, s s Dufferin ave		3	500
1214 j	Sercombe, Samuel, owner, 1, blk P, e s Ontario		1	600
1257 j	Standfield, Julian, owner, 2, n s Dundas		1	400
1259	Singleton, George, tenant, 4, do		1	350
1299 j	Simmons, Robert S., owner, 8, 9, 10, 11, w s Charlotte		1	650
1300	Simmons, William H., owner, 6, 7, do		1	300
1123	Tuxford, Thomas, owner, e pt 43, blk F, n s Elias		1	300
1129	Timson, Robert W., owner, 5, blk O, s s Elias		1	300
1206 j	Treleaven, Thomas A., owner, w $\frac{1}{2}$ 20, blk Q, n s Dufferin ave		1	400
1220 j	Toll, Peter, owner, 63, e pt 61, 62, w s Ontario		1	550
1245 j	Tombs, Frederick, owner, s pt 8, blk T, e s Quebec		1	400
1254	Treleaven, Thomas A., owner, n pt 3, s pt 4, do	do	1	300
1128	Woods, Richard, tenant, 4, blk O, s s Elias		1	300
1136	Webber, John, owner, 32, blk P, s s Elias		1	350
1152	Wilkey, Thomas, tenant, 55, 56, blk P, n s Lorne ave		1	300
	Wilkey, John, owner, 55, 56, do do			300
1152 j	Wilkey, John, owner, 57, do do		1	400
1160	Waterman, Isaac, owner, 1, 2, 3, 4, 5, 6, blk Q, s s Lorne ave		3	600
1163	Winnett, W. H., owner, 11, do do		3	350
1165 j	Wright Samuel, owner, 18, blk U, n s Queen's ave		1	900
1168 j	Ward, John H., owner, w $\frac{1}{2}$ 16, do do		1	400
1207	Williams, John, owner, 21, blk Q, n s Dufferin ave		1	400
1267	Watson, Arthur J., owner, 4, e s Dorinda		1	300
1288 j	Wiltshire, Frederick, owner, 18, e s Charlotte		1	400
1215	Yates, Henry, owner, e pt 59, s pt 53, blk P, e s Ontario		1	350
1216	Yates, Henry, owner, n pt 58, do do		1	300

WARD No. 2—DIVISION No. 1.

PART SECOND.

None.

PART THIRD.

None.

I, Arscott Isaac, Clerk of the Municipality of the Town of London East, in the County of Middlesex, do hereby certify that parts one and three of the above list constitute a correct list for the year 1883 of all persons appearing by the last revised assessment roll of the said Municipality to be entitled to vote at elections for members of the Legislative Assembly; and that parts one and two constitute a correct list for the same year of all persons appearing by the said roll to be entitled to vote at Municipal Elections in said Municipality; and I hereby call upon all electors to examine the said list, and if any omissions or other errors are perceived therein, to take immediate proceedings to have the said errors corrected according to law.

A. ISAAC,

Clerk of the Municipality of London East.

I hereby certify that the total number of jurors is four hundred and nine.

A. ISAAC,

Clerk.

Dated London East, this 28th day of July, A. D. 1883.

in
ve
st
e-
vo
id
I
or
ne

