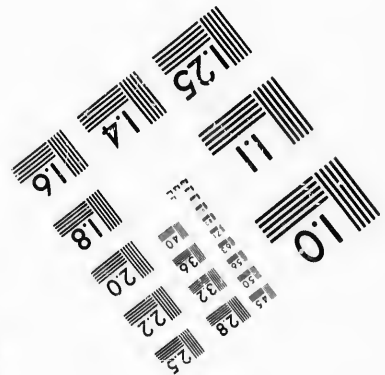
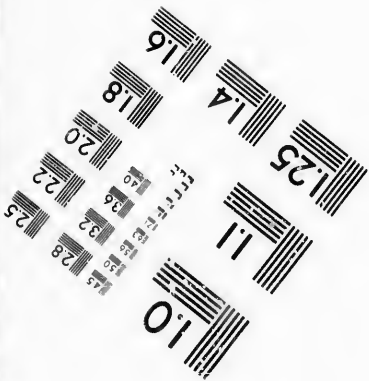
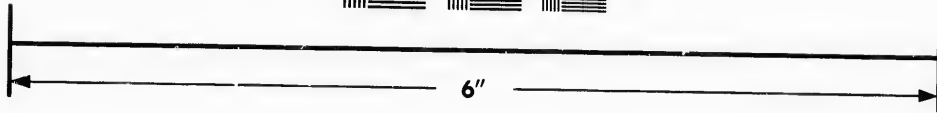
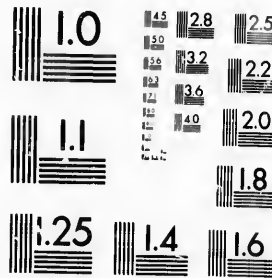
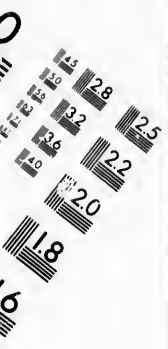

**IMAGE EVALUATION  
TEST TARGET (MT-3)**



**Photographic  
Sciences  
Corporation**

23 WEST MAIN STREET  
WEBSTER, N.Y. 14580  
(716) 872-4503



**CIHM/ICMH  
Microfiche  
Series.**

**CIHM/ICMH  
Collection de  
microfiches.**



Canadian Institute for Historical Microreproductions / Institut canadien de microreproductions historiques



**© 1987**

Technical and Bibliographic Notes/Notes techniques et bibliographiques

The Institute has attempted to obtain the best original copy available for filming. Features of this copy which may be bibliographically unique, which may alter any of the images in the reproduction, or which may significantly change the usual method of filming, are checked below.

L'Institut a microfilmé le meilleur exemplaire qu'il lui a été possible de se procurer. Les détails de cet exemplaire qui sont peut-être uniques du point de vue bibliographique, qui peuvent modifier une image reproduite, ou qui peuvent exiger une modification dans la méthode normale de filmage sont indiqués ci-dessous.

- |  |  |
|--|--|
| <input type="checkbox"/> Coloured covers/<br>Couverture de couleur   | <input type="checkbox"/> Coloured pages/<br>Pages de couleur   |
| <input type="checkbox"/> Covers damaged/<br>Couverture endommagée  | <input type="checkbox"/> Pages damaged/<br>Pages endommagées   |
| <input type="checkbox"/> Covers restored and/or laminated/<br>Couverture restaurée et/ou pelliculée  | <input type="checkbox"/> Pages restored and/or laminated/<br>Pages restaurées et/ou pelliculées  |
| <input type="checkbox"/> Cover title missing/<br>Le titre de couverture manquant   | <input checked="" type="checkbox"/> Pages discoloured, stained or foxed/<br>Pages décolorées, tachetées ou piquées   |
| <input type="checkbox"/> Coloured maps/<br>Cartes géographiques en couleur   | <input type="checkbox"/> Pages detached/<br>Pages détachées  |
| <input type="checkbox"/> Coloured ink (i.e. other than blue or black)/<br>Encre de couleur (i.e. autre que bleue ou noire)   | <input checked="" type="checkbox"/> Showthrough/<br>Transparence   |
| <input type="checkbox"/> Coloured plates and/or illustrations/<br>Planches et/ou illustrations en couleur  | <input type="checkbox"/> Quality of print varies/<br>Qualité inégale de l'impression   |
| <input checked="" type="checkbox"/> Bound with other material/<br>Relié avec d'autres documents  | <input type="checkbox"/> Includes supplementary material/<br>Comprend du matériel supplémentaire   |
| <input type="checkbox"/> Tight binding may cause shadows or distortion<br>along interior margin/<br>La reliure serrée peut causer de l'ombre ou de la<br>distorsion le long de la marge intérieure   | <input type="checkbox"/> Only edition available/<br>Seule édition disponible   |
| <input type="checkbox"/> Blank leaves added during restoration may<br>appear within the text. Whenever possible, these<br>have been omitted from filming/<br>Il se peut que certaines pages blanches ajoutées<br>lors d'une restauration apparaissent dans le texte,<br>mais, lorsque cela était possible, ces pages n'ont<br>pas été filmées. | <input type="checkbox"/> Pages wholly or partially obscured by errata<br>slips, tissues, etc., have been refilmed to<br>ensure the best possible image/<br>Les pages totalement ou partiellement<br>obscurcies par un feuillet d'errata, une pelure,<br>etc., ont été filmées à nouveau de façon à<br>obtenir la meilleure image possible. |
| <input checked="" type="checkbox"/> Additional comments: [Printed ephemera] 1 sheet (verso blank)<br>Commentaires supplémentaires:   |  |

This item is filmed at the reduction ratio checked below/  
Ce document est filmé au taux de réduction indiqué ci-dessous.

10X	14X	18X	22X	26X	30X
<input type="checkbox"/>	<input type="checkbox"/>	<input type="checkbox"/>	<input type="checkbox"/>	<input checked="" type="checkbox"/>	<input type="checkbox"/>
12X	16X	20X	24X	28X	32X

The copy filmed here has been reproduced thanks to the generosity of:

D. B. Weldon Library  
University of Western Ontario  
(Regional History Room)

The images appearing here are the best quality possible considering the condition and legibility of the original copy and in keeping with the filming contract specifications.

Original copies in printed paper covers are filmed beginning with the front cover and ending on the last page with a printed or illustrated impression, or the back cover when appropriate. All other original copies are filmed beginning on the first page with a printed or illustrated impression, and ending on the last page with a printed or illustrated impression.

The last recorded frame on each microfiche shall contain the symbol  $\rightarrow$  (meaning "CONTINUED"), or the symbol  $\nabla$  (meaning "END"), whichever applies.

Maps, plates, charts, etc., may be filmed at different reduction ratios. Those too large to be entirely included in one exposure are filmed beginning in the upper left hand corner, left to right and top to bottom, as many frames as required. The following diagrams illustrate the method:

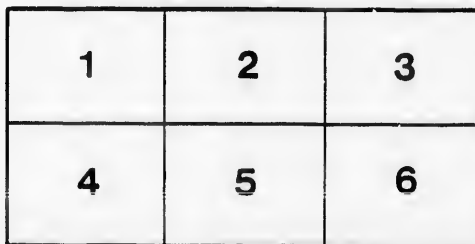
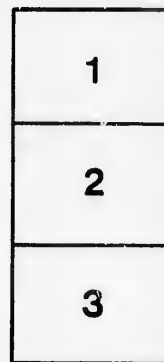

L'exemplaire filmé fut reproduit grâce à la générosité de:

D. B. Weldon Library  
University of Western Ontario  
(Regional History Room)

Les images suivantes ont été reproduites avec le plus grand soin, compte tenu de la condition et de la netteté de l'exemplaire filmé, et en conformité avec les conditions du contrat de filmage.

Les exemplaires originaux dont la couverture en papier est imprimée sont filmés en commençant par le premier plat et en terminant soit par la dernière page qui comporte une empreinte d'impression ou d'illustration, soit par le second plat, selon le cas. Tous les autres exemplaires originaux sont filmés en commençant par la première page qui comporte une empreinte d'impression ou d'illustration et en terminant par la dernière page qui comporte une telle empreinte.

Un des symboles suivants apparaîtra sur la dernière image de chaque microfiche, selon le cas: le symbole  $\rightarrow$  signifie "A SUIVRE", le symbole  $\nabla$  signifie "FIN".

Les cartes, planches, tableaux, etc., peuvent être filmés à des taux de réduction différents. Lorsque le document est trop grand pour être reproduit en un seul cliché, il est filmé à partir de l'angle supérieur gauche, de gauche à droite, et de haut en bas, en prenant le nombre d'images nécessaire. Les diagrammes suivants illustrent la méthode.

# TO THE ELECTORS OF THE TOWN OF LONDON.

FELLOW TOWNSMEN—

Since I left our peaceful and happy home, four weeks ago, important events have taken place. The heart of our flourishing Town has, in the dispensations of Providence, by a direful calamity been reduced to a desolate waste! I cannot attempt to express my feelings, on my return last evening, to find that fine range of buildings which I lately left the scene of rich commercial enterprise and apparent contentment, activity and gayety, now reduced to a cold and dreary ruin!

The Legislature has been dissolved, and you are again called upon to select a person whom to repose the highest trust of honor which can be bestowed by the *free* and *independent* Electors of a Town. Upon your choice, on such an occasion, will, in a great measure, depend the reputation of our Town; and which, I am proud to say, has heretofore stood high and independent as any other in the Province. That important trust, at the last Election you confidently reposed in me—and as you have so kindly and cheerfully shown the continuance of that confidence by bringing my name forward during my absence—I hasten now to return my most sincere thanks, and to assure you of my firm determination to accept and appreciate the high honor conferred upon me, by being again selected as your Candidate at the approaching Election.

I hear that a stranger and political aspirant has presented himself to you, and has endeavored to create excitement and *disunion* by insinuations prejudicial to my political influence, undoubtedly with the intention of making this Constituency a means of advancing his own private and ambitious views. I need not say that I do not entertain the slightest doubt of the integrity and good sense of my Fellow Townsmen on this occasion, and that they will maintain the good character which they have heretofore sustained for intelligence and loyalty.

My principles are well known to you all—I would only now repeat, (as the question of my religious views with regard to the University of Kings College has been profusely alluded against me with the view of prejudicing your minds,) what I before expressed to you, my sincere regard to all Christian denominations of Religion, and my *wish* that all should be placed upon an *equal* footing in the Public Institutions of the Province. This is, I believe, the policy and intention of the present Government, which is based upon the most wise and **LIBERAL** principles—and which, should you again honor me with your confidence, shall receive my most hearty support.

I remain, Gentlemen, your most obedient Servant,

**L. LAWRASON.**

London, October 21, 1844

# TORS

# DON.

---

four weeks ago, important  
s, in the dispensations of  
ste! I cannot attempt to  
age of buildings which I so  
contentment, activity and

upon to select a person in  
by the *free* and *independent*  
l, in a great measure, de-  
y, has heretofore stood as  
t trust, at the last Election,  
erfully shown the continu-  
absence—I hasten now to  
etermination to accept and  
ected as your Candidate at

himself to you, and has on-  
al to my political influence,  
means of advancing his  
entertain the slightest doubt  
occasion, and that they wi.  
for intelligence and loyalty.  
repeat, (as the question of  
has been profusely alledged  
efore expressed to you, my  
my *wish* that all should be  
ovince. This is, I believe,  
ed upon the most wise and  
a your confidence, shall re-

A WRASON.

