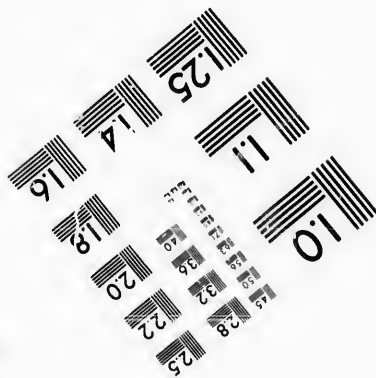
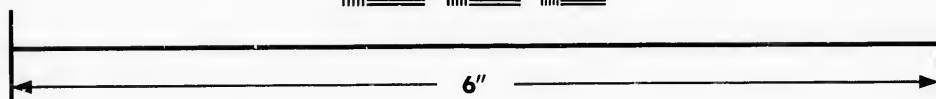
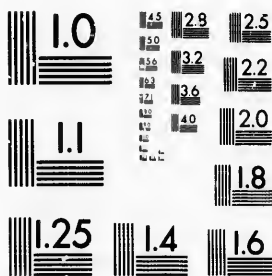

**IMAGE EVALUATION
TEST TARGET (MT-3)**



**Photographic
Sciences
Corporation**

23 WEST MAIN STREET
WEBSTER, N.Y. 14580
(716) 872-4503

14 28
16 32
18 20
22 25

**CIHM/ICMH
Microfiche
Series.**

**CIHM/ICMH
Collection de
microfiches.**



Canadian Institute for Historical Microreproductions / Institut canadien de microreproductions historiques

10
11

© 1987

The copy filmed here has been reproduced thanks to the generosity of:

D. B. Weldon Library
University of Western Ontario
(Regional History Room)

The images appearing here are the best quality possible considering the condition and legibility of the original copy and in keeping with the filming contract specifications.

Original copies in printed paper covers are filmed beginning with the front cover and ending on the last page with a printed or illustrated impression, or the back cover when appropriate. All other original copies are filmed beginning on the first page with a printed or illustrated impression, and ending on the last page with a printed or illustrated impression.

The last recorded frame on each microfiche shall contain the symbol \rightarrow (meaning "CONTINUED"), or the symbol ∇ (meaning "END"), whichever applies.

Maps, plates, charts, etc., may be filmed at different reduction ratios. Those too large to be entirely included in one exposure are filmed beginning in the upper left hand corner, left to right and top to bottom, as many frames as required. The following diagrams illustrate the method:

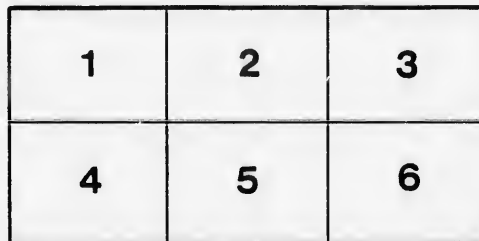
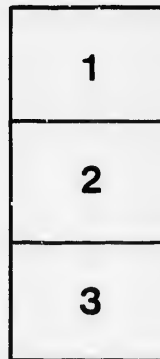

L'exemplaire filmé fut reproduit grâce à la générosité de:

D. B. Weldon Library
University of Western Ontario
(Regional History Room)

Les images suivantes ont été reproduites avec le plus grand soin, compte tenu de la condition et de la netteté de l'exemplaire filmé, et en conformité avec les conditions du contrat de filmage.

Les exemplaires originaux dont la couverture en papier est imprimée sont filmés en commençant par le premier plat et en terminant soit par la dernière page qui comporte une empreinte d'impression ou d'illustration, soit par le second plat, selon le cas. Tous les autres exemplaires originaux sont filmés en commençant par la première page qui comporte une empreinte d'impression ou d'illustration et en terminant par la dernière page qui comporte une telle empreinte.

Un des symboles suivants apparaîtra sur la dernière image de chaque microfiche, selon le cas: le symbole \rightarrow signifie "A SUIVRE", le symbole ∇ signifie "FIN".

Les cartes, planches, tableaux, etc., peuvent être filmés à des taux de réduction différents. Lorsque le document est trop grand pour être reproduit en un seul cliché, il est filmé à partir de l'angle supérieur gauche, de gauche à droite, et de haut en bas, en prenant le nombre d'images nécessaire. Les diagrammes suivants illustrent la méthode.

1883 for clerk of Mr. R...

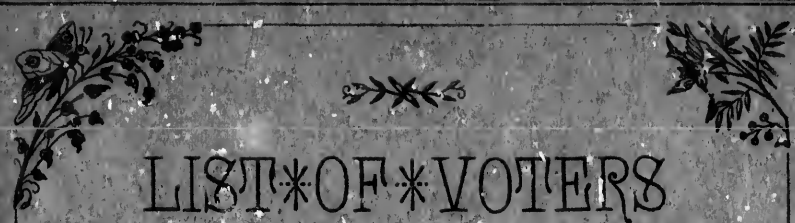

LIST*OF*VOTERS

— FOR THE —

TOWN OF STRATHROY

— FOR THE —

YEAR 1883.

R. A. [unclear] 1883

STRATHROY, ONT.

THE "DISPATCH" STEAM PRINTING HOUSE.

1883.

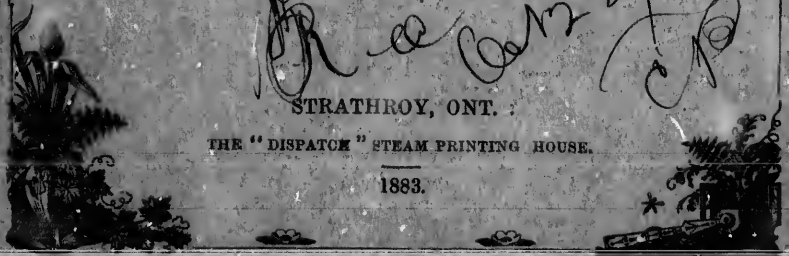

SCHEDULE OF POST OFFICES.

- | | |
|---------------|------------------|
| 1. STRATHROY. | 11. MORAY. |
| 2. ADELAIDE. | 12. ARKONA. |
| 3. NAPIER. | 13. WENDIGO. |
| 4. LONDON. | 14. BRANTFORD. |
| 5. PETROLIA. | 15. TORONTO. |
| 6. EXETER. | 16. SARNIA. |
| 7. THOROLD. | 17. LOVELL. |
| 8. INGERSOLL. | 18. WATFORD. |
| 9. NEWBURY. | 19. GRIMSBY. |
| 10. LOBO. | 20. OIL SPRINGS. |

21 CHATHAM.

TO

Compr
M

No. on
Roll.

13.
968.
J 31.
J 14.
J 24.
J 15.

J 45.
J100.
J 74.
J 74.
43.
689.

118.
175.
174.
175.
121.
120.
J172.
160.
176.
J115.
J119.
J120.
966.
173.
J171.
J116.
169.
J117.
J204.

245.

VOTERS' LIST, 1883, TOWN OF STRATHROY.

POLLING SUB-DIVISION NO. 1,

Comprising all that part of the Town lying west of McKellar and Richmond streets, and south of the road allowance between 4th and 5th concessions of Adelaide. Polling place, Mattland street school-house.

No. on Roll.	NAME	Street or Concession.	No. of Lot or Part Lot.	Other Description.	O
13	Armstrong, J. W.	Sydenham place	13, 14	F	16
868	Armstrong, R. W.	5	pt 21	F	1
J 31	Armstrong, W. H.	con 5	pt 21	F	1
J 14	Ashwell, George	J and W sy	28, 30	F	1
J 24	Auld, Adam	S Albert	23	F	1
J 15	Ayre, Joshua	5	pt 21	F	1
J 45	Beer, Jacob	con 10	pt 10, 13	F	1
J100	Bentley, William	S and K sy, W of 10	5, 6, 7, 8	F	1
J 74	Boyd, Thomas jr.	Armstrong sy	27, 28, 29, 30	T	1
J 74	Boyd, Thomas	"	"	F	1
43	Bundy, W. H.	W Milner	pt 1	F	1
689	Buttery, William	S Albert	3	F	1
118	Caia, William	W McKellar	pt 12	T	1
175	Calcut, John	Armstrong sy	22	F	1
174	Calcut, Joseph A.	Armstrong sy	25, 26	T	1
175	Calcut, John W.	Armstrong sy	22	F	1
121	Campbell, D. M.	W McKellar	9, 10	F	1
120	Campbell, W. A.	W McKellar	9, 10, 11	F	1
J172	Campbell, Thomas	N Metcalfe	56, 57	T	1
160	Carson, J. S.	con 5	pt 20	F	1
176	Castle, Joseph	Armstrong sy	7, 8, 9, 10	F	1
J115	Chesley, Jordan	S Metcalfe	7	F	1
J119	Clark, Gilbert	W McKellar	3, 4	F	1
J120	Clark, George	W McKellar	9, 10, 11	H	1
966	Clark, John S.	S Metcalfe	pt 5	T	1
173	Cleverdon, L.	J and W sy	45 to 48	F	1
J171	Cockrill, Thomas	5	pt 21	T	1
J116	Conklin, Norman	T and L sy	4	T	1
169	Cornell, Christopher	Cornell sy	pt 7	F	1
J117	Cummins, John	Agricultural grounds	2, 3	T	1
J204	Currie, Daniel	F Milner	21 to 24	F	1
J 245	Dalton, Dukes	W Milner	41, 42	F	1

302

POLLING SUB-DIVISION NO. 1.

No. on Roll.	NAME.	Street or Concession.	No. of Lot or Part Lot.	Other Description.	P. O.
1059	Davey, James	Sydenham place	12	T	1
231	Davis, David	Young sy	6, 7, 8, 9	F	1
216	Degroat, Harvey	W Milner	47	F	1
903	Dell, Howard	J and W sy, E Oxford	33	F	1
J214	Dickenson, R.	E Oxford	16	F	1
J233	Dryden, William	E Oxford	18	F	1
218	Dunsmore, Thomas	con 10	pt 11	H	1
815	Easterbrook, R.	E Oak ave	5, 6, 7	F	1
J248	Ellico, Charles	con 19	pt 11	F	1
271	Elliott, William H.	J and W sy	8, 9	F	1
271	Elliott, John	"	"	F	1
269	Embree, Luther	Corneil sy	10	H	1
267	Emmons, Samuel	Young sy	7	F	1
247	Enright, John	W Oak ave	25	F	1
270	Evans, David	S Albert	4	H	1
J299	Ferris, Wm. Y., jr.	Armstrong sy	5, 6	H	1
278	Fisher, John	W McKellar	11	F	1
279	Fletcher, W. D.	W McKellar	2	F	1
280	Fletcher, Benjamin	W McKellar	7	H	1
313	Frank, John	J and W sy	64 to 73, 81 to 93	F	1
78	Frank, H. G.	E Oxford	34, 50, 51	F	1
296	Frank, Zacharias	W Richmond	25	T	1
314	Frank, Solomon	S Duke st.	64, 68	F	1
297	Fullerton, James	S Albert	1	F	1
370	Gilzean, G. D.	con 10	pt 10	F	1
489	Gilzean, J. T. A.	S Albert	20, 21, 22	F	1
J369	Goodwin, A.	W Oxford	6, 7	F	1
J372	Guill, Nicholas	10	pt 11	T	1
J405	Harrison, Thomas	W Oxford	7	H	1
404	Henderson, Gregg	Corneil sy	2	F	1
693	Hinchliffe, George W.	Armstrong sy	1, 2, 3, 4	F	1
400	Holden, George	con 5	pt 20	T	1
406	Holden, Moses	con 5	pt 20	F	1
402	Hoag, W. A.	S Albert	25	H	1
408	Holmes, John	S Maitland	40, 41, 42	T	1
J438	Humphries, Samuel	T and L Co.'s sy	6	F	1
403	Humphries, Arthur W.	Corneil sy	6	H	1
1059	Hunt, Squire	Sydenham place	12	T	1
439	Hurd, E.	W McKellar	1, 2	F	1
J450	Hutcheroff, William	Hyman sy	15 to 18	F	1
J858	Hutton, G. Y.	W McKellar	8	T	1
456	Iverson, Rev. J. A.	Sydenham place	15	F	1
1480	Kettlewell, Richard	S Burns	2, 3	F	1

No. on Roll.

489

481

218

735

543

540

524

542

541

299

174

J687

J616

J688

J617

795

J689

690

J618

J693

J692

679

633

743

J736

J742

J744

J745

735

743

747

748

J762

J761

J794

792

838

J813

836

J837

838

J815

POLLING SUB-DIVISION NO. 1.

3

No. on Roll.	NAME.	Street or Concession.	No. of Lot or Part Lot.	Other Description.	R.
489	Ketchum, H. E.	S Albert	20, 21, 22	H.	1
481	Keys, John	E Milner	33, 34	T.	1
218	Kilty, H. J.	10	pt 10	F.	1
735	Lamon, George.	E Oak ave	13, 14	F.	1
543	Lea, William	W McKellar	4, 5	T.	1
540	Lenfestey, Thomas	5	pt 21	F.	1
524	Lenfestey, James	W Richmond	53, 54	F.	1
542	Lighthearth, George	W McKellar	1	H.	1
541	Lindley, George	E Oak ave.	20	F.	1
299	Linson, Thomas	S Front	pt 5	F.	2
174	Lucas, W. J.	Armstrong sy	25, 26	F.	1
86					
687	Maitland, E.	W Oxford	9, 10	T.	1
616	Martin, Samuel	S Metcalfe	8, 9	F.	1
688	Meek, W. H.	S Albert	2	F.	1
617	Merrick, Alexander	T and L sy	7	H.	1
795	Morgan, John	E Milner	pt 29, 30	T.	1
689	Muro, William	S Albert	3	T.	1
690	Murphy, Robert	J and W sy	29	H.	1
618	McDade, William	W McKellar	park lot 1	F.	1
693	McKenzie, Daniel	Armstrong sy	1, 2, 3, 4	H.	1
692	McKay, John	J and W sy	52	F.	1
679	McLarty, Robert	Hyman sy	2	F.	1
633	McIntosh, J. W.	J and W sy	35 to 38	F.	1
743	McIntyre, Hugh	S Albert	24	F.	1
736	Neil, George H.	W McKellar	18	F.	1
742	Nichol, Peter	5	pt 20	F.	1
744	Noble, James	E Victoria and W Oxford	pt lot	F.	1
745	Noble, D. C.	"	"	F.	1
735	Northcott, Joseph	E Oak ave	13, 14	T.	1
743	Northcott, J. E.	S Albert	24	T.	1
747	Nugent, Edmund	J and W sy	58 to 61	F.	1
748	Nugent, E. W	"	"	F.	1
762	O'Dwyer, Michael	T and L sy	5	F.	1
761	Owens, Henry	N Burns	1, 2	F.	1
794	Parke, Edward	W Milner	1	F.	1
792	Pincombe, Richard	Hyman sy	6 to 13	F.	1
838	Porter, George	Armstrong sy	18, 19	F.	1
813	Ray, Samuel	W McKellar	5, 6	F.	1
836	Richards, Robert	5	21	H.	1
837	Riddal, Andrew	J and W sy	39	F.	1
838	Routledge, W. H.	Armstrong sy	18, 19	T.	1
815	Ryan, David	N Burns	5, 6, 7	T.	1

POLLING SUB-DIVISION NO. 1.

No. on Roll.	NAME.	Street or Concession.	No. of Lot or Part Lot.	Other Description.	Q
J902	Saxton, Frank B.	J and W sy	12, 13, 14	H	1
J868	Salmon, James	5	pt 21	T	1
488	Seymour, J	S Maitland	31, 32	T	1
J893	Shields, John	Hyman sy	pt 1	F	1
858	Sinclair, Dougald	W McKellar	8	F	1
856	Smith, J. G.	E Oak ave.	15, 21, 22	H	1
J854	Smith, Henry	E Oak ave.	16, 18, 19	F	1
J165	Smith, J. W.	J and W sy	62, 63	F	1
855	Smith, Henry C.	E and W Oak ave.	2, 4, 5, 8, 9	T	1
J896	Smith, Charles	S Albert	25	T	1
J903	Smith, William	E Oxford	33	T	1
J899	Snell, Thomas	5	N E pt 21	F	1
J898	Springer, Memmo	S Albert	5	F	1
895	Stevenson, Edward	T and L sy	7	H	1
895	Stevenson, M.	T and L sy	7	F	1
543	Steer, George	S Metcalfe	4	F	1
951	Taylor, James	Cornell sy	7	T	1
408	Thompson, Archibald	J and W sy	40, 41, 42	F	1
902	Thompson, Isaac	J and W sy	12, 13, 14	F	1
952	Thompson, James	W Oxford	8	F	1
270	Thompson, A.	S Albert	4	F	1
952	Tomlinson, Ben	W Oxford	8	T	1
J946	Trothan, William	W McKellar	16	F	1
J945	Tyler, John	S Burns	1	H	1
J970	Veitch, Frank	E Oxford		F	1
172	Walker, W. B.	N Metcalfe		F	1
J985	Widdis, Robert	5		F	1
J991	Williams, Michael	J and W sy		F	1
J1030	Young, George	5	W hf 21	T	1

147

POLLING SUB-DIVISION NO. 2,

Comprising all that part of the Town lying west of Maria street to its intersection at the side-road, thence west thereof and north of the road allowance between the 4th and 5th concessions of Adelaide. Polling place at or near R. P. Smith's coach-house.

J 31	Armstrong, W. H.	con 4	pt 20	F	1
32	Armstrong, W. A.	con 4	pt 20	F	1
33	Armstrong, R. W.	con 4	pt 20	F	1
J349	Alison, B. H.	N Front	13	F	1
414	Alison, B. H.	S North	pt 7 and 8	F	1
J 67	Baskerville, Thomas	con 4	pt 20	T	1

POLLING SUB-DIVISION NO. 2.

5

No. on Roll.	NAME.	Street or Concession.	No. of Lot or Part Lot.	Other Description.	Q
J 70	Baskerville, J. W.	Crealy sy	5, 6	F	1
69	Bishop, George	Saulsbury sy		F	2
749	Brett, James	S North	9	F	1
J 68	Brodricht, Werner	Rapley sy	E hf 14	T	1
J 71	Brown, Thomas	4	pt 21	F	1
J 72	Brown, Donald	4	pt 21	F	1
181	Cameron, William	N Front	15	F	1
156	Cameron, Ed.	S Saulsbury st	4	T	1
180	Cameron, D. M.	N Front	15	F	1
J157	Challoner, Thomas S	Saulsbury sy	N hf 25, 26	F	1
J182	Clark, John R	S North	pts 7, 8	F	1
J162	Crealy, Truman	con 4	pt 20	F	1
J158	Croucher, George	Saulsbury sy	11	H	1
J154	Cross, William	Saulsbury sy	10	T	1
J139	Cummings, John	Saulsbury sy	8	F	1
183	Cummings, Thomas	con 4	pt 22	F	1
183	Cummings, Charles	con 4	pt 22	F	1
228	Dale, Thomas	Saulsbury sy	pt 26	F	1
J235	Dell, Hiram	N Albert	26	F	1
J226	Diggins, J. C.	Saulsbury sy	A	H	1
230	Dudley, George	4	S E pt 21	F	1
262	Eakins, Joseph	Saulsbury sy	26	F	1
273	Eakins, S. A.	S Front	4	H	1
J263	Eastman, Elijah	con 4	21	T	1
J264	Eastman, Wesley	con 4	21	T	1
101	Eastman, Cheater	con 4	21	F	1
261	Edwards, H. F.	Saulsbury sy	A	F	1
226	Edwards, H. F.	Saulsbury sy	A	F	1
265	Elliott, John	Rapley sy	1	F	4
266	Elliott, Charles	Rapley sy	1	F	4
J272	Evans, Frank	S Front	13	T	1
J268	Fvov, George	4	pt 21	T	1
J295	Frazer, Alexander	Saulsbury sy	9	F	1
J702	Fawcett, W. F.	N Front	16, 17	F	1
J 156	Gale, G	S Saulsbury	4	F	1
J346	German, G. G	Rapley sy	15	T	1
J351	Gilley, John	N North	2	F	1
J371	Gilzean, J. T. A.	Saulsbury sy	5, 6, 7	F	1
J346	Gooden, Charles	Rapley sy	15	F	1
J349	Gordon, Thomas J	N Albert	12	T	1
J350	Gott, William	N North	2	F	1
J344	Grist, Charles	Saulsbury sy	1	F	1
J345	Greenaway, Charles	Rapley sy	5	F	1
J417	Hanley, J. H.	N North	13	F	1

J

J

Fawcett W. F. S

9.10

J

50

No. on Roll.	NAME.	Street or Concession.	No. of Lot or Part Lot.	Other Description.	P.C.
413	Henderson, Rev. W. C.	N Front	13, 14	H	1
J399	Harris, William	Saulsbury sy	3	F	1
943	Hilton, Friend	N Albert	37	F	1
401	Harris, Thomas	Rapley sy	7	F	1
J416	Hilton, Alexander	S North	pts 5, 6	F	1
J415	Hoskin, E. T.	N Front	13	H	1
490	Hawkin, David	S North	pts 5, 6	F	1
J414	Hoskin, F. G.	S North	7, 8	T	1
457	Ivor, John	4	pt 22	F	1
158	James, William	Saulsbury sy	11	F	1
J469	Jay, William	S Front	12	T	1
J487	Kerr, Robert	4	pt 21	T	1
J490	Kinder, Harry	S North	5, 6	H	1
519	Lee, Andrew	Rapley sy	3	F	1
520	Lee, A. T.	"	3	F	1
J527	Leonard, Michael	N Centre	pt 49	F	1
528	Lenfestey, John	S Front	9, 10	F	1
J521	Leitch, D. I.	Rapley sy	9	F	1
469	Manson, James	S Front	12	F	1
675	Marshall, George	Crealy sy	31	F	1
J701	Moore, William	S Albert	39	T	1
J734	Mitchell, Hugh	N North	14	T	1
J672	Monroe, D. W.	Saulsbury sy	26	F	1
J661	McIntyre, Peter	Saulsbury sy	15, 16	F	1
702	Mackintosh, Fred	N Front	pt 17	H	1
J701	McIntosh, J. H.	N Front	S hf 8	H	1
J703	Macrauld, J. S.	N Front	pt 16	H	1
670	McColl, Hugh	Saulsbury sy	20, 21	F	1
602	Moore, Isaac	Rapley sy	1, 2, 3, 4, 13	F	1
J704	McBride, William	S North	13, 14, 9	F	1
674	Mason, James	Rapley sy	3	F	1
405	McLarty, Robert	Rapley sy	7, 8	F	1
864	McCrow, Thomas	S North	5, 6	T	1
J751	Nicholson, Henry	Rapley sy	5, 6	F	1
J741	Nicholson, Robert	4	pt 20	F	1
J749	Nichols, John	S North	9	T	1
J755	Orchard, George	Saulsbury sy	1	F	1
757	O'Dwyer, Patrick	S Front	pt 13	T	1

POLLING SUB-DIVISION NO. 2.

Other Description.	P.O.	No. on Roll.	NAME.	Street or Concession.	No. of Lot or Part Lot.	Other Description.	P.O.
		J776	Phillips, William	Saulsbury sy	B	F	1
		J776	Petch, Francis	Saulsbury sy	17	F	1
		834	Robinson, R. A.	4	21	T	1
		J832	Rapley, William	Rapley sy	2	F	1
		J840	Richardson, Thomas	S Front	11	F	1
		841	Rowland, Edward	N North	2	F	1
		J833	Robertson, D. S.	Rapley sy	W of 14	T	1
		J842	Raison, Andrew J.	N North	15	F	1
		J 67	Rowland, Edward	4	pt 20	F	1
		J927	Shepherd, William	4	pt 20	F	1
		J892	Sellers, William	Rapley sy	6	F	1
		J908	Smith, Thomas	N North	14	H	1
		J866	Sutherland, Robert	S North	5, 6	H	1
		J894	Smith, R. P.	Rapley sy	10, 11, 12	F	1
		891	Scott, C. G.	4	pt 21	F	1
		J906	Snell, W. F.	N Albert	11, 12	F	1
		J907	Snell, A. F.	"	"	F	1
		905	Smith, Wm. T.	N Front	17	T	1
		939	Thompson, James	Saulsbury sy	3, 13, 10	F	1
		J933	Thompson, George	Rapley sy	8	F	1
		J941	Thompson, Alex.	N Front	14	F	1
		940	Tucker, Titus	Rapley sy	16	F	1
		273	Thompson, Dr.	S North	4	F	1
		458	Tisdall, J. P.	4	22	F	1
		J957	Urquhart, Hector	N Albert	38	F	1
		984	Walker, W. B.	Rapley sy	4	F	1
		J986	Woodhull, C. W.	con 4	pt 20	T	1
		987	Williston, Rev. J. K.	con 4	pt 21	F	1
		983	Wiley, David	Saulsbury sy	12	F	1
		998	Wray, William	N North	1	F	1
		295	Weeks, George	Saulsbury sy	8	F	1
		993	Weeks, John	N Albert	37	T	1
		1033	Zavitz, John	Saulsbury sy	14, 23, 24, 27	F	1

121

POLLING SUB-DIVISION NO. 3,

Comprising all that part of the Town lying west of Caradoc street, north of Centre street to Frank street, thence north of James street to Maria street and its intersection with the side-road. Polling place at the Town Hall.

No. on Roll.	NAME.	Street or Concession.	No. of Lot or Part Lot.	Other Description.	○
237	Andrews, Rev. A.	E Maria	4 pt 22	F	1
J30	Anderson, James	pt U	N Front	T	1
J29	Avery, Richard	pt 21	S Front	T	1
34	Attwood, P. H.	N Front	pt 7	F	4
1054	Auld, John	N Front	pt 5	F	1
1054	Auld, Wm. H.	N Front	W pt 5	F	1
J960	Ackroyd, J. T.	N Front	pt 3	T	1
J 6	Andrews, C. M.	S Centre	pt 74	T	1
J 15	Ayre, Joshua	N Centre	pt 48, 49	T	1
J 28	Avery, William	N Centre	W pt 47	T	1
316	Adamson, Jas.	N Centre	S T	F	1
40	Beswick, Rev. S.	N Centre	pt 41	H	1
411	Bryans, Wm	N Centre	E hf 43	F	1
J104	Bailey, Thos.	S Centre	76	F	1
J 35	Black, John	N Centre	pts 48, 49	F	1
754	Barnes, James	N Centre	pt 77	H	1
J 75	Bowley, James	S Front	16 and pt 17	F	1
J 75	Bowley, James	S Front	pt 18, 17	F	1
J 89	Bixel, Mathew	N Front	rear T U V	F	1
J 90	Bixel, Cyrus	"	"	F	1
J 96	Barber, J. W.	N Front	E hf 7	H	1
38	Bettridge, Wm.	N Front	9 and 10	F	1
J 36	Bentley, Wm	N North	pt 22	F	1
788	Bond, Isaac	N Centre	pt 67	F	1
36	Bentley, Henry	4	pt 22	F	1
J 75	Bowley, James	S Front	pt 17, 18	F	1
92	Baker, W. R.	N Front	pt W	T	1
J 94	Broad, Edward	N Front	6	T	1
525	Buck, William	N Albert	70	F	1
<i>Burkett BE - N Centre P45 T F</i>					
J109	Cain, William	N Centre	48, 49	T	1
J179	Cleverdon, Lawrence	S Front	16 and pt 17	F	1
J207	Cox, James	S Front	12 of 24	F	1
198	Cameron, Wm.	N Front	pt W	F	1
199	Cameron, D. M.	"	"	F	1
J200	Cummings, Wm.	N Front	pt 5	T	1
201	Campbell, T. M.	N Front	pt 6	T	1
292	Chalmers, James	N Front	W hf T	F	1
J110	Crispin, W. T.	S Front	pt 21 and 22	T	1
113	Cameron, John	Income		1	1
29	Crispin, Thomas	S Front	21, 22	F	1
J 95	Chalmers, James	N Front	pt 7	F	1
932	Cooper, J. C.	S Centre	pt 74	F	4
J111	Cook, W. B.	S Front	E pt 22	T	1
177	Cook, L. A.	S Front	pt 17, 18	T	1
J695	Cleverdon, L.	S Front	16, 17	F	1
<i>Coller Charles N Albert 6970</i>					

No. o Roll
 238
 J235
 212
 213
 J1052
 J241
 J214
 J215
 227
 235
 J234
 J237
 J246
 J254
 J255
 321
 227
 J323
 1010
 J317
 J318
 J313
 314
 316
 J322
 1056
 J366
 J364
 J365
 J369
 J368
 J367
 J344
 J435
 410
 J411
 807
 1037
 418
 419
 430
 431
 J460
 J461
 468

POLLING SUB-DIVISION NO. 3.

No. on Roll.	NAME.	Street or Concession.	No. of Lot or Part Lot.	Other Description.	P.O.
238	Degroat, James	N North	W pt 8	F	1
J235	Dubois, Joseph	N Centre	W hf 23	H	1
212	Dingman, Absalom	N Centre	48, 49	T	1
213	Dingman, W. S.	"	"	T	1
J1052	Diggins, J. C.	N Front	"	T	1
J241	Dumbrill, R. & Co.	N Front	"	T	1
J214	Dickenson, Richard	S Front	pt U	T	1
J215	Dyas, W. J.	S Front	Arcade	T	1
227	Dewar, Wm	Kittredge Ave	pt U	T	1
235	Dubois, John	N Centre	18, 19	H	1
J234	Diprose, Robert	N Albert	pt 43	F	1
J237	Dingman, Absalom	N North	69, 70	T	1
J246	Diprose, Robert	S Front	12	T	1
			Arcade	T	1
J254	English, John	N Front	pt X	F	1
J255	English, J. H.	N Front	pt X	F	1
321	Fitzpatrick, Peter, jr.	N Centre	47, 48	T	1
227	Fawcett, W. F.	Kittredge Ave	13 to 15 and 17, 18	F	1
J323	Ferguson, Dougald	S Front	pt U	H	1
1010	Francis, G. M.	S Front	pt U	F	1
J317	Fillmore, Wm	S Front	pt S	T	1
J318	Fillmore, E. A.	S Front	pt S	T	1
J313	Frank, John	N Front	1 and 2	F	1
314	Frank, Solomon	N Front	pts 3, 4	T	1
316	Findlay, James	N Centre	S T	T	1
J322	Fullerton, Jas.	N Centre	48, 49	T	1
1056	Grant, William	N Centre	pt 48, 49	T	1
J366	Graham, Dougald	N Centre	48, 49	T	1
J364	Geddes, James R.	N Front	pt T	T	1
J365	Geddes, William	"	"	T	1
J369	Goodwin, Abraham	S Front	26	T	1
J368	Grant, W. H.	N Front	Arcade	T	1
J367	Gott, William	S Front	pt 21	T	1
J344	Grist, Charles	S Front	23	F	1
J435	Harrison, F. L.	S and N North	11, 10	F	1
410	Hungerford, Becher	S Centre	71	H	1
J411	Higman, Andrew	N Centre	pt 44	H	1
807	Harvey, Wm	S Centre	77, 78	F	1
1037	Howard, George	S Front	pt U	F	1
418	Hoskin, Truman	N North	pt 12	T	1
419	Hamilton, John	N North	pt 12	T	1
430	Hopwood, Thomas	N Front	pt V	T	1
431	Hay, Alexander	N Front	pt V	T	1
J460	Ivor, John	N Front	1, 2	T	1
J461	Ivor, David	N Front	1, 2	T	1
468	Jay, Charles G.	S Centre	pt 44	H	1

Johnston A.C. Street & Frank 11 J

No. on Roll.	NAME.	Street or Concession.	No. of Lot or Part Lot.	Other Description.	O
J1036	Johnston, John	N Centre	S T U	F	1
J471	Johnston, W. J.	N Front	pt V	T	1
J476	Johnston, Alexander	Kittredge ave.	27, 28	F	1
499	Koppelberger, Henry	N Albert	70	F	1
J489	Ketchum, H. E.	N Albert	101, 102, 103	F	1
493	Keefe, Thomas A.	con 4, income	22, 23 N Front 1, 2	H	1
J319	Kitchen, W. D.	N Centre	pt 46	T	1
476	Kittredge, A. H.	Kittredge ave.	25, 26	F	1
519	Learoyd, Rev. John	N Front	W pt V	O	1
535	Letzgas, Joseph	N Front	pt U	T	1
530	Lindsay, W. B.	N Front	12	F	1
J536	LeGallee, Thomas	S North	pt 7	F	1
J529	Large, Henry	N North	12	H	1
525	Lucaas, W. F.	N Albert	70	T	1
526	Lee, James H.	S Front	S pt 17, 18	T	1
537	Lamont, Nathaniel	N Centre	pt 48, 49	T	1
538	Lauler, J. E.	N Front	11	F	1
1036	Levitt, Alexander	S Front	S T U	T	1
558	McEwen, George	N Centre	S T	T	1
611	Morrison, Peter	S Front	pt V	T	1
J612	Meekison, A., jr.	S Front	pt T	F	1
666	Manners, R. R.	S Front	pt 14	T	1
687	Manners, Thomas	S Front	pt 14	T	1
J699	Macdonald, D. E.	S Front	pt 14	T	1
704	McBride, William	N North	12	T	1
J729	Meek, William H.	N Front	pt X	T	1
J730	Meek, F. W.	N Front	F pt X	T	1
707	McIntyre, Patrick	N North	9	F	1
621	Miller, Robert	N Centre	N hf 44	H	1
601	Mallon, John	S Centre	pt 74	F	1
J559	McKellar, Malcolm	S Centre	75	F	1
J731	Matthews, Phillip	S Front	11 of 24	T	1
200	McLarty, Robert	N Front	4, 5	F	1
557	McGarvey, John	N Centre	pt U T	H	1
635	Mann, George A.	N Front	T	T	1
698	McVenn, A. G.	S Front	pt 14	H	1
728	Murray, W. H.	N Front	pt 1	F	1
J604	Macraut, John S.	S Front	Arcade	T	1
J609	McLaren, A.	S Front	pt V	T	1
J612	Meekison, A.	S Front	pt T V	F	1
J 86	Moore, W. C.	N Front	pt X and W	F	1
J602	Moore, Isaac	S Front	19	F	1
J676	Manstiel, George	N Front	road lot	F	1
J676	Manson, James	N Front	1	F	1
J695	McKellar, John	S Front	16, 17	H	1
40	McPherson, John	N Centre	pt 41	F	1
959	McIntyre, Hugh	N Front	pt 3	F	1
497	Manning, John	N Centre	W hf U	F	1
1067	McKellar, John	N Centre	50, 51	F	1
J 28	Marshall, John	N Centre	W pt 47	F	1
468	Meekison, A.	N Centre	44	F	1
J732	McNeil, David	N Front	1	T	1

No. on Roll.

317.

J753.

746.

754.

J757.

J760.

275.

J112.

J779.

J788.

790.

J605.

791.

J778.

786.

J 94.

412.

471.

7.

843.

J1019

849.

746.

J808.

J809.

831.

J807.

J807.

J807.

J537.

410.

870.

870.

J863.

921.

J325.

J898.

1073.

872.

1007.

1058.

J909.

929.

953.

932.

~~666~~

J 28

J 28

McKellar John

PLS T

Number	Description	No. on Roll	NAME.	Street or Concession.	No. of Lot or Part Lot.	Other Description.	Area
F	1	347	Nugent, Dr	N Albert	72	F..... 1
T	1	J753	Napper, Charles	N Front	pt 5	T..... 1
F	1	746	Noble, James	N Front	pt W	T..... 1
F	1	754	Oliver, Henry	N Centre	45	T..... 1
F	1	J757	O'Dwyer, Patrick	N Front	X	T..... 1
H	1	J760	O'Keefe, Patrick	N Front	pt 2	F..... 1
T	1	275	Orchard, George	S Front	U	F..... 1
F	1	J112	Oliver, Henry	S Front	pt 22	T..... 1
O	1	J779	Paine, Benjamin	N Centre	41, 42	T..... 1
T	1	J788	Paine, John	N Centre	47	T..... 1
F	1	790	Paine, John	S Front	10 of 24	T..... 1
H	1	J605	Parker, J. W.	S Front	Arcade	T..... 1
T	1	791	Paine, Benjamin	S Front	10 of 24	T..... 1
T	1	J778	Parker, J. W.	N Centre	40	F..... 1
F	1	786	Parker, C. W.	N Front	6	F..... 1
J	1	J 94	Parker, Harvey	N Front	pt 6	F..... 1
4	1	412	Patterson, Samuel	S Front	pt 15	F..... 1
1	1	471	Pool, Irving	N Front	E pt V	F..... 1
7	1	7	Pool, A. E.	N Centre	8 of 50	T..... 1
<p><i>Parker's own</i> " 227 F</p>							
843	1	843	Raymond, John	N North	12	H..... 1
J1010	1	J1010	Rapley, L. F.	S Front	pt U	T..... 1
849	1	849	Rapley & Co	N Front	1	T..... 1
746	1	746	Rose, G. W., M. P.	N Front	pt W	F..... 1
J808	1	J808	Robertson, John	S Front	pt 22	H..... 1
J809	1	J809	Rowland, E.	N Front	pt 7	T..... 1
831	1	831	Rothwell, Thomas	con. 4	21	F..... 1
J807	1	J807	Roach, B. G.	S Centre	77, 78	T..... 1
J807	1	J807	Roach, G. B.	S Centre	77, 78	F..... 1
J537	1	J537	Sutherland, Robt.	N Centre	pt 48, 49	F..... 1
410	1	410	Scott, C. G.	N Albert	71	F..... 1
870	1	870	Snell, F. W.	S Front	pt U	T..... 1
870	1	870	Snell, A. F.	"	"	T..... 1
J863	1	J863	Small, J. S.	S Front	pt 26	T..... 1
921	1	921	Stevenson, Alex	N Front	pt 6	F..... 1
J325	1	J325	Smith, W. T.	N Front	pt 2	T..... 1
J898	1	J898	Springer, Menno	S Front	Arcade	T..... 1
1073	1	1073	Stevenson, R. A.	N Front	Income	T..... 1
872	1	872	Scatcherd, E. W.	4	21, 22, 26	F..... 1
1007	1	1007	Scott, C. G.	N Front	pt V	F..... 1
1058	1	1058	Smith, George	S Front	E pt 15	T..... 1
J909	1	J909	Scott, John	N North	E hf 8	T..... 1
929	1	929	Saulsbury, John	N Albert	73	F..... 1
953	1	953	Tinkler, Wm.	4	pt 23	H..... 1
932	1	932	Tomlinson, G. W.	S Centre	74	T..... 1

No. on Roll.	NAME.	Street or Concession.	No. of Lot or Part Lot.	Other Description.	P. O.
92	Thompson, A.	N Front	pt W	F	1
909	Thompson, J.	N North	E hf 8	F	1
963	Vennor, John	N Front	pt W	T	1
961	Vary, D W	N Front	8	F	1
959	Vokas, J. T	N Front	3	T	1
964	Vail, W. A.	N Front	pt V	T	1
965	Vail, J. B	"	"	T	1
971	Vøstah, Frederick	N Centre	pt S T	T	1
J1008	Whitehead, J. P.	N Centre	E pt V	H	1
996	Waite, David	S North	12	F	1
997	Waite, Stephen	S North	12	F	1
J1009	Wallace, Richard	S Front	20	H	1
1007	Westlake, F. G.	N Front	E pt V	T	1
977	Woodbury, Edward	S Front	24	T	1
J1011	Wright, James	S Front	T	F	1
75	Williams, M	S Front	17, 18	F	1
992	Walker, Reuben	N Centre	pt 74	T	1

702

POLLING SUB-DIVISION NO. 4,

Comprising all that part of the Town lying west of Caradoc Street, south of Centre Street to Frank Street, thence south of James Street and East of Richmond and McKellar Streets. Polling place at the High School.

2	Anderson, W. J	S and K sy	W hf 107	H	1
3	Adair, Benjamin	S and K sy	84	F	1
J 17	Armstrong, T. L.	S James	U and E hf V	F	1
J 27	Anthony, W. H.	N Metcalfe	W hf V and 202	H	1
J863	Alison, P. J	S and K sy	67, 68	F	1
5	Alison, Brisbane	Reid's sy	S R R, pt 14	F	1
J 16	Althouse, M. W.	N Metcalfe	202, 203	T	1
J 49	Brown, James	S and K sy	65, 66	F	1
J 46	Brady, Albert	S and K sy	24	H	1
50	Brown, J. W.	S and K sy	60	F	1
102	Barron, Edwin	S and K sy	96	H	1
52	Bicknell, Benjamin	Reid sy, S R R.	pt 6	H	1
J 84	Bishop, Wm	N James	109, 110, 111	T	1
37	Billington, George	S and K sy	38	T	1
1085	Buck, Wm	S and K sy	139, 140	F	14
915	Blythe, James	N James	pt V	F	1
J 47	Barry, John	S and K sy	24	T	1
83	Bradley, W. H.	N James	N pt 109	T	1
J 44	Bradshaw, John	S Metcalfe	6	T	1
J 48	Blantyne, R. A.	S and K sy	77	F	1
J 57	Barclay, Wm	S and K sy	38	T	1

Other
Description. PO

POLLING SUB-DIVISION NO. 4.

13

No. on Roll.	NAME.	Street or Concession.	No. of Lot or Part Lot.	Other Description.	O R.
J101	Brown, John T.	E McKellar	11, 12, 13	F	1
J103	Brown, Alfred	S and K sy	132	T	1
127	Brown, John	Reid sy	pt 14	F	1
1004	Black, J. V.	S James	200, 202	F	1
J123	Campbell, James M.	S and K sy	36, 37	F	1
1041	Campbell, Thomas	S and K sy	141	F	1
129	Cutler, Jacob	Reid sy, S R R	pt 6	F	1
J124	Cawthorp, Thomas	S Metcalfe	1 and 3	F	1
634	Currie, Wm	Reid sy, S R R	S hf 8	F	1
J191	Cooper, Charles	N James	S and T	H	1
166	Cowan, Thomas	S Centre	pts 79, 80	F	1
164	Crone, Wm	S Albert	34, 35	F	1
J125	Carruthers, Andrew	S and K sy	90, 91	F	1
45	Cook, J. H.	S Metcalfe		F	16
J122	Crisp, W. B.	S and K sy	101	F	1
J126	Campbell, James	S and K sy	127, 128	F	1
127	Carson, S. W.	Reid sy	pt 14	T	1
128	Champion, F. C.	Reid sy	N pt 8	T	1
J219	Donley, Patrick	E. McKellar	4 and 5	F	1
J220	Donley, James	Beattie sy	23 to 27	F	1
J102	Donley, Patrick	S and K sy	96	F	1
J239	Davis, F. H.	S Centre	W pt T	T	1
J484	Dudley, George	Reid sy, S R R	pt 6, 5	F	1
	<i>Dickson John - S R R</i>		<i>1444</i>	<i>F</i>	
1021	Ellicott, J. B.	S and K sy	69, 70	F	1
J281	Fisher, Clement	E McKellar	9, 10	T	1
283	Farrow, Robert	S and K sy	61	F	1
284	Folks, Francis	Reid sy	pt 5	F	1
298	Fry, George	J and W sy	W hf 15	F	1
796	Foe, Amos H.	S and K sy	39, 41	F	1
328	Frank, Charles G.	Beattie sy	6 to 17, 22, 25	F	1
J361	Getty, Joseph	S James	pt T	T	1
J378	Grant, John	Reid sy	pt 10	F	1
636	Grant, Thomas	Reid sy	pt 10	T	1
J375	Geoghegan, Charles	S and K sy	71	H	1
J358	Galbraith, A. M.	S James	pt 200, 202	T	1
J359	Gough, James	S James	pt 200, 202	T	1
J376	Gordon, Thomas	S and K sy	62, 64	F	1
J377	Hart, John	Reid sy	pt 6	T	1
J378	Hadcock, George	Reid sy	pt 10	T	1
J390	Harrison, Edward	S Metcalfe	57	T	1
432	Hoskin, F. T.	N James	109	T	1
434	Hoskin, G. B.	N James	109	T	1
444	Hambly, William	S and K sy	29	T	1

h of Centre
Ammond

H. 1
F. 1
F. 1
H. 1
H. 1
F. 1
F. 1
T. 1
F. 1
H. 1
F. 1
T. 1
T. 1
T. 1
F. 14
F. 1
T. 1
T. 1
T. 1
F. 1
T. 1

64

No. on Roll.	NAME.	Street or Concession.	No. of Lot or Part Lot.	Other Description.	P.O.	No. on Roll.
989.	Hull, W. W.	J and W sy	10, 11.	F.	1	678
442.	Harrison, Thomas	S and K sy	103	F.	1	638
449.	Harnett, William	S and K sy	89.	F.	1	637
J448.	Hardy, William	S and K sy	83	F.	1	J632
J446.	Hurd, C. N.	B, McK and McR sy	6, 7	F.	1	717
J440.	Harris, James	S and K sy	124, 125.	F.	1	J713
J442.	Hill, Thomas	S and K sy	142	F.	1	713
J443.	Haubly, John	J and K sy, S R R.	32, 33.	F.	1	681
J451.	Hardy, James	N James	S and T.	H.	1	714
715.	Haldane, Robert	S James	E hf T.	F.	1	624
737.	Harris, W.	S and K sy	110, 111, 112.	F.	1	638
941.	Henry, Richard	J and W sy	16.	F.	1	46
J454.	Irvine, Samuel	Reid sy	14.	T.	1	J737
454.	Irvine, Thomas	Reid sy	14	F.	1	J741
						750.
						52
J473.	Jeffery, David	C, McK and McR sy	3, 4, 5.	H	1	J627
474.	Johnson, H. D.	C, McK and McR sy	8, 9, 10	F.	1	
J475.	Johuston, John	Reid sy	pt 5	T.	1	
476.	Johuston, A. E.	S Front	pt 20	T	1	764.
						763.
						J756.
						759.
						2.
483.	Knight, Benjamin	S and K sy	77	F.	1	
J479.	Kirkpatrick, J. J.	Reid sy	1	T.	1	
484.	Kion, William	Reid sy	5.	T.	1	
J486.	Kerr, J. B.	S Metcalfe	57.	T.	1	797.
						799.
						J780.
J522.	Lamont, James	J and W sy	29	T.	1	792.
523.	Lamon, J. W.	S Centre	79, 80	F	1	J 7.
J555.	Large, William	D, McK & McR sy	3, 4, 5, 8, 9, 10.	F	1	J 47.
544.	Lighthouse, Ianson	S Metcalfe	pt 3.	H.	1	84.
512.	Lee, Michael	W Blackburn sy.	plot.	T.	1	796.
534.	Laird, W. P.	S Centre	V and 81.	H.	1	
J532.	Lamon, George	S Centre	79.	F.	1	
J556.	Lenfestey, John, jr.	N James	pt S and T.	F.	1	J281.
27.	Lindsay, W. B.	S Centre	N E qr S.	F.	1	827.
						845.
						817.
J626.	McGowan, Robert	S and K sy	79.	H.	1	J818.
627.	McEwen, Robert	"	78	H.	1	819.
629.	McBeth, George	"	62	F.	1	861.
J622.	McNeice, Thomas	"	E hf 107, 4, 5.	F.	1	J839.
J631.	McIntyre, P. H.	Kittredge sy.	5, 6.	F.	1	128.
J628.	McPhail, D. S.	S and K sy	74.	T.	1	J491.
630.	McPhee, Daniel	S and K sy	143, 144.	T.	1	J810.
634.	McPhee, Alexander	Reid sy	S hf 8.	T.	1	J811.
680.	McGibbon, Finlay	S Albert	38, 39	T.	1	J812.
683.	Macadam, Rev. T.	S Albert	26, 27	O.	1	822.
J714.	Morrow, Wm.	N Metcalfe	pt V 203.	T.	1	J835.
J632.	Mann, George A.	Reid sy	pt 6.	F.	1	835.
J611.	Morrison, Peter	S and K sy	153, 154.	F.	1	J969.

16

POLLING SUB DIVISION NO. 4.

15

Other
description. P.O.

No. on Roll.	NAME.	Street or Concession.	No. of Lot or Part Lot.	Other Description.	O
678	Miles, D. W.	Reid sy, S R R	S hf 7	F	1
638	Main, Henry	"	4	H	1
637	McIntyre, John	"	3	F	1
J632	Murray, John W.	"	pt 15	F	1
717	Mitchell, John	S Centre	pt T	F	1
J713	McBride, Samuel	N Metcalfe	E hf U	H	1
713	McBride, John	N Metcalfe	S	F	1
681	Moody, William	S Albert	33	F	1
714	McIntyre, J	N Metcalfe	V and 202	F	1
624	McKeigan, Alexander	S and K sy	18, 20	T	1
638	McIntyre, Hugh	Reid sy, S R R	4	F	10
46	McKellar, A.	S and K sy	25	F	1
J737	Noble, John	S and K sy	110, 111, 112	H	1
J741	Nicholson, Robert	N Metcalfe	54, 55, 56	F	1
750	Nicholls, Thomas	N James	pt V	F	1
52	Nicholls, Edward	Reid sy, S R R	pt 6	F	1
J627	Napper, Charles	S and K sy	78	F	1
764	O'Dwyer, Edward	C, McK and McR sy	1 and 2	F	1
763	Ogden, John	S Metcalfe	2	F	1
J756	Ogden, W. A.	S Albert	28	F	1
759	Orr, James	S Centre	S	H	1
2	Orr, Robert	S and K sy	107	F	1
797	Park, James	S and K sy	34	F	1
799	Petch, James	"	76	F	1
J780	Parsons, Edwin	N James	109, 110	H	1
792	Pincombe, Richard	Reid sy, S R R	mill	T	1
J 7	Poole, A. E.	S Front	8 of 50	T	1
J 47	Petch, John	S and K sy	24	F	1
84	Prangley, George	N James	109, 110, 111	F	1
796	Perry, Nelson	S and K sy	39	T	1
J281	Rothwell, Thomas	McK and McR sy B	9, 10	F	1
827	Roblin, David	S Metcalfe	57	H	1
845	Rapley, Henry	N James	U	H	1
817	Robinson, John	S and K sy	100	F	1
J818	Robinson, James	"	92, 99	F	1
819	Ross, G. W., M.P.	"	150, 151, 152	F	1
861	Rapley, Manfred	McK and McR sy D	1, 2	F	1
J839	Reid, Alexander	S James	197, 198, 199	F	4
123	Rowland, E.	Reid sy	pt 8	F	1
J191	Ryan, Thomas	N James	N pt S and T	F	1
J810	Robinson, John	} W Caradoc	52	T	1
J811	Robinson, James				
J812	Robinson, Albert	} A and C McK and McR sy	6, 7	F	1
822	Robinson, Albert				
J835	Richardson, Robert F.	S Albert	30	T	1
835	Richardson, George	S Albert	30	F	1
J969	Richardson, Thomas	J and W sy	17 to 21	F	1

152

No. on Roll.	NAME.	Street or Concession.	No. of Lot or Part Lot.	Other Description.	P.O.
861	Stoddard, Thomas.	D, McK and McR sy	1, 2	T	1
J863	Small, Joseph S.	S and K sy	67, 68	T	1
864	Seeds, William	Reid sy	pt 13	T	1
865	Sells, John	Reid sy	pt 5	T	1
900	Sessions, William	E Richmond	15	F	1
J912	Spurr, William	N Metcalfe	S T	T	1
J913	Shibley, S. W.	N Metcalfe	pt U	T	1
J914	Steinhoff, S.	N James	S T	T	1
J915	Stevens, Joseph	N James	pt V	T	1
J859	Saulsbury, John	S and K sy	113, 114	H	1
862	Stoops, William	"	93	F	1
J901	Shields, William	J and W sy	16	H	1
304	Stokoe, Bartholomew	N Metcalfe	pt U	F	1
354	Seaton, John	S James	200, 202	F	1
475	Sells, David	Reid sy	pt 5	F	1
472	Shepherd, William	S and K sy	49	F	1
947	Topp, Abraham	S and K sy	27, 28	F	1
950	Tomlinson, C. S.	Kittredge sy	66	F	1
949	Thompson, John	S and K sy	133	F	1
947	Trelfa, William	"	3 to 5, 11, 14	H	1
J 16	Thompson, Archibald	N Metcalfe	105, 106	F	1
968	Van Staden, W. G.	J and W sy	17 to 21	F	1
1002	Woods, Charles	N Metcalfe	105, 106	F	1
1017	Wright, George	S Metcalfe	E pt 3	T	1
J1021	Westover, Alexander	S and K sy	69, 70	T	1
1022	Weir, John	Reid sy	pt 13	T	1
1023	Wallace, William	"	S hf 7	T	1
J988	Wilson, Joseph	S Albert	38, 39	T	1
1003	Woods, James	S James	200, 202	F	1
J1002	Woods, James	N Metcalfe	105, 106	H	1
J1020	Woods, Charles	S and K sy	72	F	1
1016	Wilkinson, W. B.	McK and McR sy B	8	F	1
1009	Webb, Joseph	S and K sy	74	H	1
1018	Worthington, A. I.	"	94	F	1
82	Winters, Thomas	N James	pt 109	F	1
51	Williams, Roger	S and K sy	39	F	1
623	Zavitz, Thomas	S and K sy	74	F	1

185

Comp
No. on Roll.
J 12
23.
J 18.
J 15.
J 43.
J 97.
J 60.
J 66.
J 66.
77.
85.
J 61.
J 88.
J 78.
942.
782.
189.
J 62.
64.
79.
80.
91.
944.
145.
147.
148.
151.
152.
145.
187.
187.
188.
194.
193.
918.
150.
J149.
190.
144.
208.
J209.
J210.
192.
189.
J195.
196.
708.
185.

POLLING SUB-DIVISION NO. 5,

Comprising all that part of the Town lying east of Caradoc street and north of Metcalfe street. Polling place at Colborne street school-house.

Other description. P O

No. on Roll.	NAME.	Street or Concession.	No. of Lot or Part Lot.	Other Description.	P O
12	Aldair, John H.	A and K sy	62	T	1
23	Aldair, James	"	43	T	1
J 18	Alexander, J. H.	S Front.	pt Q.	H.	1
J 15	Ayre, Joshua	S Front.	E pt K.	T.	1
<i>Ardunus & W TRKS 64 7</i>					
J 48	Baillie, Hugh	A and K sy	68	F	1
J 97	Bond, John	E Caradoc	pt 10, 11	F	1
J 60	Barnes, John	E Caradoc	pts 4, 5.	F	1
J 66	Black, A. N. C.	con 4.	29, 30, 31	F	1
J 66	Black, John	"	29, 30, 31	F	1
77	Baker, Charles	S Front.	W pt J.	H.	1
85	Burkholder, Henry	N Front	pt H.	H.	1
J 61	Banghart, John	S Front.	H.	F	1
J 88	Bixel, Cyrus	N Front	pt S.	H.	1
J 78	Banks, Thomas	S Front	H.	H.	1
942	Brown, John	E Caradoc	pt 1.	F.	1
782	Bravner, Robert	N Metcalfe	pt 10.	F.	1
189	Bishop, Wm	W Colborne	N hf 3.	F.	1
J 62	Bost, Jacob	A and K sy.	pts 38, 39.	F.	1
64	Brooks, William	S Front.	pt A.	T.	1
79	Brock, Thomas	W Head	4.	T.	1
80	Daily, Thomas	E Caradoc	1	T.	1
91	Brooks, Thomas	A and K sy	5.	T.	1
<i>Banghart Jus " 38 39 40 4</i>					
944	Corney, C.	N Metcalfe	10, 11.	F.	1
145	Campbell, Robert	" 4.	pt 24.	F.	1
147	Campbell, D. B.	A and K sy	64	T	1
148	Collins, Edward	"	68.	T.	1
151	Cameron, John	E Head	pts 4, 5.	T.	1
152	Crooks, Thomas	4	pt 22	T	1
145	Crooks, Thomas	4	pt 22	T	1
187	Campbell, Finlay F.	M S Front.		T.	1
187	Campbell, Charles	"		F.	1
188	Cutler, William	E Colborne.	pt 4.	T.	1
194	Coy, Richard	N Front.	W hf R.	F.	1
123	Cuddy, Loftus	W Colborne, N Barnes	2, plot	F.	1
918	Cox, James	S Front	pt P, Q.	F.	1
150	Clarke, Samuel	A and K sy	53.	H.	1
J 149	Collins, Thomas	A and K sy	50.	H.	1
190	Coy, Richard	E Caradoc	pt 9.	F.	1
144	Cox, James	con 4	pt 24.	F.	1
208	Craig, F. J.				
J 209	Craig, W. E.	W Head	1, 2, 3.	F	1
J 210	Craig, J. G.				
192	Carson, Samuel	N Front.	E hf K.	F.	1
189	Craik, Alex	S Front.	W pt N.	F	1
J 195	Carruthers, A.	N Front	rear G, H, I.	F.	1
196	Claghlan, John	S Front	pt R.	F.	8
708	Cawthorp, Thomas	S Front.	W hf K.	F.	1
185	Cummer, A. E.	E Head	1 and N hf 2.	F.	1
<i>Cummer, Allan. A & K Sy 71 7</i>					

No. on Roll.	NAME.	Street or Concession.	No. of Lot or Part Lot.	Other Description.	0
J353	Dell, Solomon	E Colborne	8, 9	F	1
224	Davidson, R.	A and K sy	33, 34	F	1
241	Dumbrill, Richard	N Metcalfe	8, 9, 10	F	1
J225	Daniels, Wm	E Head	N hf 6	F	1
J240	Douglas, Thomas	S Front	pt Q	T	1
887	Dawai W.	E Arthur	E pt 6	F	1
463	Duran James	W Colborne	pts N and O	F	1
J274	Evely, Wm	N Front	W hf K	F	1
J515	Emmons, Robert	A and K sy	45, 46	F	1
275	Evans, David	S Front	pt Q	H	1
276	Evans, F. F.				
277	Evans, F. L. E.				
J303	Frank, F. W.	E Caradoc	S hf 8 and 9	F	1
393	Fitzpatrick, James	W Arthur	3	F	1
J301	Fitzpatrick, Peter	W Colborne	6	F	1
J300	Fitzpatrick, Thomas	S Front	1	H	1
294	Feron, Rev. P	N Front	D E F	O	1
J305	Fitzpatrick, Thomas	N Front	E pt R	T	1
309	Fleming, Alex	S Front	pt R	T	1
J310	Foe, Amos H	S Front	pt R	T	1
338	Garc, George	A and K sy	52	H	1
339	Gill, Aaron	A and K sy	44	H	1
J344	Galloway, James	con 4	pt 22	F	1
355	Gordon, George	E Caradoc	pt 1	F	1
337	Goodison John	A and K sy	65, 66	T	1
342	Gill, Wm	4	pt 22	T	1
J353	Gooderham, E	E Colborne	8	T	1
354	Geary, Wm, jr	S Front	N	T	1
355	Geary, Wm	N Front	M	T	1
1068	Gardner, Robert	E Caradoc	2	F	1
J1057	Hutchinson, Edward	S Front	R	T	1
J425	Heard, John	E Caradoc	7	F	1
426	Heard & Co.	E Caradoc	S pt 5	F	1
J427	Hoare, W. W.	E Caradoc	pts 6, 7	H	1
J397	Hull, W. W.	con 4	pt 22	F	1
J395	Hull, Jacob	con 4	pt 22	F	1
420	Hill, Rev. A. C.	W Head	church	H	1
J423	Hill, George S	W Colborne, N Burnis	3. plot	H	1
664	Humphries, S.	E Arthur	3, 4, 5	F	1
428	Hodgkinson, Jas.	S Front	R	T	1
J1050	Hartson, Charles	N Front	E pt 8	T	1
391	Hamblyn, Henry	A and K sy	71	T	1
J393	Haggarty, Edward	W Head	pts 2, 3	T	1
407	Hanes, Wm	con 5	pt 21	T	1
422	Hill, Robert S	W Colborne		T	1
1032	Haight, S.	A and K sy	63	F	1
J458	Irvine, Thomas	N Front	S	F	1

Harrison John 4 1923 7

No. on Roll.
 471
 J470
 422
 J464
 405
 497
 497
 497
 3517
 J393
 J516
 515
 315
 531
 664
 660
 J661
 J666
 709
 708
 1001
 725
 557
 276
 J723
 78
 91
 342
 660
 J665
 668
 J709
 J712
 722
 J765
 J758
 780
 783
 805
 792
 780
 J781
 J782
 J784
 86

No. on Roll.	NAME.	Street or Concession.	No. of Lot or Part Lot.	Other Description.	P	O
471	Johnson, P. H.	W Colborne	2	F	1	
J470	Johnston, W. J.	W Colborne	pt N and O	H	1	
422	Johnston, Alexander	W Colborne	3 N Berns.	F	1	
405	Jarvis, Edward	Hall farm	S W pt	T	1	
J464	James, Joseph F.	A and K sy	47, 48, 49	T	1	
405	Jury, William	Rapley sy	7, 8	T	1	
	<i>James Edward (Mayor of Clark)</i>					
497	Kitteridge, A. H.	A and K sy	22, 23	F	1	
497	Keefer, F. H.	W Colborne	12, 13, 14	F	1	
497	Keefer, T. A.	"	"	F	1	
3517	Lawson, Frederick	con 4	pt 22	F	1	
J393	Lindsay, James	W Head	pts 2 and 3	F	1	
J516	Large, William	E Head	pts 3, 4	F	16	
515	Leroux, Francis	A and K sy	45, 46	T	1	
516	Lowrie, James	E Head	pt E hf 4	T	1	
531	Lang, Rev. D.	E Caradoc	3	T	1	
664	McLeod, James	W Arthur	4, 5	H	1	
660	Merrills, Thomas	A and K sy	70	F	1	
J661	McCormick, John	"	72	H	1	
J666	Mallon, Thomas	N Metcalfe	9	H	1	
709	Mann, Shadrach	E Colborne	N hf 5	F	1	
708	McCallum, Daniel	S Front	W hf S	T	1	
1001	McMillen, Josiab	S Front	E hf O	F	1	
725	Martyn, Joseph	4	pt 23	F	1	
557	McGarvey, John	N Front	P N O	F	1	
276	McColl, Hugh	S Front	P and Q	T	1	
J723	McVicker, Daniel	N Front	pt O	T	1	
78	Merrills, Thomas	S Front	H	F	1	
91	Martyn, J. T.	A and K sy	5, 12	F	1	
J342	McKenzie, E *	4	pt 22	F	1	
660	Murdock, Wm.	A and K sy	69	T	1	
J665	Murdock, John	E Head	3, 4	T	1	
668	Murdock, George	E Head	pt 4	T	1	
J709	Mercer, Wm. A.	E Colborne	N pt 5	T	1	
J712	McCall, Donald	E Caradoc	10 pt 10	T	1	
722	McNeil, John	N Front	W pt L	F	1	
J765	O'Neil, J. H.	4	23	T	1	
J758	Ozden, Henry	E Colborne	6	F	1	
J780	O'Keefe, Patrick	E Caradoc	2	F	1	
783	Pike, Charles	N Front	P and Q	F	1	
805	Pool, Irving	E Colborne	1, 2, 3	F	1	
792	Pincombe, R.	con 4	23, 24	F	1	
780	Parsons, Edwinn	E Caradoc	2	T	1	
J781	Plaxton, Albert	E Caradoc	10, 11	T	1	
J782	Pyke, Richard	E Caradoc	10, 11	T	1	
J784	Player, Hercules	N Front	E hf L	T	1	
86	Pike, Wm. H.	S Front	Q, R	T	1	

41

No. on Roll.	NAME.	Street or Concession.	No. of Lot or Part Lot.	Other Description.	P.O.
844	Rundle, William	E Colborne	6 and 7	F	1
829	Richardson, L. R.	con 4	pt 23	F	1
850	Richardson, H. T.	con 4	pt 23	F	1
828	Richardson, William	S Front	A, B	F	1
846	Rothwell, C. A.	S Front	pt P	T	1
310	Rutherford, James	N Front	rear of R S	F	1
784	Rowles, William	N Front	pt J	F	1
886	Sewell, Samuel	A and K sy	64	T	1
J887	Smith, William H.	W Arthur	E hf 6	T	1
J888	Sifton, Charles G.	4	pt 22	F	1
927	Shepherd, George	4	pt 24	F	1
J464	Sickles, John	A and K sy	47, 48, 49	F	1
152	Shotwell, W. B.	4	pt 22	F	1
931	Simpson, William	E Colborne	pt 1	H	1
J919	Statham, T. J.	S Front	pt P	T	1
920	Statham, Enoch	S Front	pt P	T	1
18	Seaton, John	S Front	pt Q	F	1
662	Sickles, John	A and K sy	72	F	1
910	Saalsbury, Nelson	E Colborne	8, 19	T	1
911	Statham, Silas	"	4	T	1
917	Spurr, L. V.	N Front	E pt P	T	1
926	Stratton, John	5	pt 2	F	1
1068	Seaton, John	E Caradoc	2	T	1
J938	Thompson, John R.	4	pt 22	F	1
942	Todd, William	E Caradoc	1	T	1
J944	Touzeau, Thomas	N Metcalfe	10, 11	T	1
J660	Taylor, Anthony	A and K sy	69	F	1
937	Thompson, A.	con 4	pt 23	F	1
J943	Thompson, Wm.	E Caradoc	10	F	1
962	Vreogman, David	W Colborne	7	F	1
J1027	Wilkinson, Isaac	W Arthur	7 and 8	F	1
1026	Wilson, George	E Head	pts 3, 4	H	1
147	Williams, Roger	A and K sy	E hf 67	F	1
85	Wright, James	N Front	G, H, I	F	1
1025	Winlow, J. B.	W Colborne	4	F	1
77	Walsh, Patrick	S Front	W hf J	F	1
463	Wright, John	W Colborne	pts N and O	F	1
1013	Wright, James	N Front	G, H, I	F	1
1014	Wright, Charles C.	"	"	F	1
1012	Wright, Walter	N Front	pt H	T	1
1001	Whyte, E. A.	S Front	E pt O	T	1
J1000	Wilton, John	E Colborne	5	F	1
J981	Walton, George	N Metcalfe	10	T	1
886	Williams, Roger	A and K sy	64	F	1
1023	Winlow, E. J.	W Colborne	4	F	1
1028	Watkinson, W. J.	E Head	S hf 6	T	1
J1032	Zavitz, David	A and K sy	63	F	1
J1034	Zavitz, Thomas	4	N E qr 22	F	1
J1035	Zavitz, Edward	A and K sy	21, 22	F	1

187

POLLING SUB-DIVISION NO. 6,

comprising all that part of the Town lying east of Caradoc street and south of Metcalfe street. Polling place at Caradoc street school-house.

No. on Roll.	NAME.	Street or Concession.	No. of Lot or Part Lot.	Other Description.	P.O.
J 2	Althouse A. J.	E Ellor.	S W pt 3	F	1
21	Ascott, George.	S Henry.	7	F	1
J 6	Argue, Robert.	N English.	W two-thirds of 5	H	1
20	Anderson, Jas.	E Caradoc.	4, English sy.	F	1
J 9	Adam, John S.	N English	E hf 8	T	1
10	Ament, Augustine.	S English	E hf 8	T	1
J775	Bravener, Robert.	Blackburn sy.	26	F	1
J107	Black, Archibald.	E Ellor.	6	F	1
J 53	Boyd, Thomas.	N English.	14	F	1
54	Baker, Andrew.	S E.	4, 16	F	1
1649	Barron, Isaac.	Blackburn sy.	15	F	1
J 60	Barnes, John.	S Metcalfe.	pt 2	F	1
J 57	Berlan, John.	Blackburn sy.	6	F	1
J331	Ballantine, Archibald.	W Ellor.	N pt 20	F	1
53	Bradt, Sylvester.	N English	14	T	1
55	Brown, John.	N Bella.	S hf 27, 28	F	1
J 56	Barnett, Edwin.	10	N W pt 13	T	1
59	Boyton, Isaac.	Blackburn sy.	2	F	1
<i>59</i>	<i>Donald John</i>	"	<i>5</i>	<i>F</i>	
J137	Cooper, William.	E Ellor.	pt 9	F	1
J135	Condon, Thos.	W Ellor.	11, 12	F	1
J142	Cockburn, Alex.	Blackburn sy.	27	H	1
J134	Calcult, Chester.	W Ellor.	18	H	1
379	Carroll, James.	S English.	14, 15	F	1
J136	Campbell, Wm.	10	pt 13	T	1
J137	Cooper, Wm. jr.	E Ellor	N pt 9	T	1
138	Clark, Henry.	Blackburn sy	45	T	1
139	Collins, Wm.	Blackburn sy	24	T	1
140	Clarke, W. G.	Blackburn sy	1	F	1
141	Collins, Isaac.	Blackburn sy	16	T	1
146	Corkindale, L.	S Metc	plot.	F	1
<i>287</i>	<i>Caddy, Thomas</i>	N Canaan	14, 15	F	0
357	Caddy, Alfred.				
223	Dyas, W. J.	E Caradoc.	12	F	1
130	Donley, Patrick.	N English	pt 6	F	1
823	Drew, James.	N English.	W hf 8	F	1
875	Duncan, James.	10	pt 13	F	1
10	Drew, James.	N English.	E hf 8	F	1
J252	English, J. H.	con. 10	pt 12	F	1
253	English, J.	E Caradoc.	5 and 6	F	1
260	Evans, John H.	S Concord	12	F	1
257	Elwick, George.	Munn's sy	14	F	1

No. on Roll.	NAME.	Street or Concession.	No. of Lot or Part Lot.	Other Description.	P.O.
J876	Fraser, Elijah	con 10	pt 13	F	1
288	Fraser, John	E Ellor	7	F	1
287	Ferguson, James	N Henry	14	F	1
J292	Fawcett, Charles	S Canaan & E Elm	26, 25	H	1
J325	Fawcett, W. F.	S Canaan	19 to 20	F	1
J313	Frank, John	con 10	pt 13	F	1
289	Frank, Lucian	Munn's sy	14	T	1
290	Fortner, Lewis	Blackburn sy	9, 10	F	1
291	Fortner, George	Blackburn sy	9, 10	F	1
J330	Gooderham, Thos	S Henry	4, 5	T	1
336	Gray, Thomas	Blackburn sy	28	T	1
J331	Gooderham, James	W Ellor	N hf 29	H	1
J335	Gowrie, John	Blackburn sy	34, 35	F	1
J334	Gibson, J. W.	Blackburn sy	36, 37, 38	F	1
J332	Gill, Michael	E Ellor	1 and 2	F	1
333	Gooderham, Henry	con 10	pt 12	F	1
J136	Haldane, Robert	con 10	pt 13	F	1
J388	Hodgkinson, Wm	con 10	pt 13	H	1
380	Harris, Adam	W Ellor	19	F	1
J386	Hamilton, John	Blackburn sy	39, 40	F	1
J389	Hill, W. F.	N Concord	5, 6	F	1
J337	Hunter, George	N Canaan	13, 14	H	1
J384	Hanna, John	Blackburn sy	5	F	1
141	Hayes, Jas	Blackburn sy	1	F	1
J379	Hazlit, Jacob	S English	14, 15	T	1
J381	Hambly, John	10	S W qr 13	F	1
J385	Hilt, James	W Blackburn sy	plot	T	1
392	Hardy, R. C.	10 pt 13	55, 56	F	1
J455	Hill, David	N Concord	8	T	1
502	Hazlitt, Jacob	A, S English	2, 3	T	1
579	James, Joseph	10	pt 13	F	1
463	James, Philip	N Blackburn sy	plot	H	1
641	Jennings, J. P.	W Ellor	15	F	1
462	Johnston, Thomas	B Gregory sy	4	T	1
J485	Kien, John	Blackburn sy	31, 32	T	1
509	Lynam, John	E Ellor	10	F	1
507	Lepage, Joseph	E Ellor	9	F	1
508	Lamont, Thos	E Ellor	pt 10	F	1
503	Loynes, Samuel	N English	1	F	1
504	Loynes, John	N English	2	F	1
510	Loynes, J.	N and S English	pt A, 2, 3	F	1
J506	Loynes, James	N English	3	F	1
934	Laird, W. P.	Laird's sy	C, D, E	F	1
142	Leys, F. B.	Blackburn sy	27	F	1
J510	Lindsay, John	10	S W pt 13	T	1
J511	Lindsay, William	10	S W pt 13	T	1

No. on Roll.

J513.

J514.

978.

510.

652.

648.

649.

642.

J639.

J640.

J656.

653.

726.

J645.

658.

J 56

J 9.

820.

J 19.

J641.

643.

646.

655.

738.

740.

J739.

134.

514.

772.

768.

769.

J773.

767.

770.

133.

~~133.~~

792.

820.

821.

823.

J825.

826.

J824.

J330.

513.

881.

877.

No. on Roll.	NAME.	Street or Concession.	No. of Lot or Part Lot.	Other Description.	P.C.
J513	Lloyd, Robert	S Concord	9	T	1
J514	Lamon, George, jr.	N Concord	pt 6 and 1	T	1
978	Mallon, William	10	pt 12	T	1
510	McLellan, A.	N and S English	pt A, 2, 3	F	1
652	McIntosh, William	10	pt 12	H	1
648	McKellar, D.	10	pt 12	T	1
649	McKellar, Alex.	10	pt 12	T	1
642	McWhinney, James	N English	12, 13	F	1
J639	McLellan, Areny	S English	9, 10	F	1
J640	Mihell, James	10	pt 12	F	1
J656	Milner, Edward	N Concord	5 and 6	F	1
653	Mann, William	W Blackburn sy.	plot	H	1
726	Moore, W. C.	W Blackburn sy.	3, 4	F	1
J645	Moore, George	10	pt 15	T	1
658	Manstiel, George	S Metcalfe	3, 7	F	1
J 56	Moore, Archibald	10	13	F	1
J 9	Morrow, James	N English	7	F	1
820	Mann, John	N English	10	F	1
J 19	McCrimmon, John	S English	7	F	1
J641	Minor, Oliver	W Ellor	15	T	1
643	McQuale, Henry	S Henry	11	F	1
646	Moore, James	Munn's sy	7	F	1
655	Murphy, John	E Ellor	25	F	1
738	Norris, George	N Henry	1, 2	F	1
740	Newton, George	10	pt 13	T	1
J739	Newton, John	E Ellor	13, 14	F	1
134	Nell, Thomas	W Ellor	18	F	1
514	Nicholson, Henry	E Canalee	1 and 6	F	1
772	Plank, Francis	10	pt 12	F	1
768	Plank, Sylvester	10	pt 13	F	1
769	Plank, Levi	10	pt 13	F	1
J773	Plank, Samuel	Blackburn sy.	26	H	1
767	Pike, J. H.	W Ellor	14	H	1
770	Plaxton, William	Munn sy	19 to 27 and 28	F	1
135	Phillips, J. C.	Blackburn sy.	45	F	1
139	Pike, Francis		24	F	1
766	Parry, William	S English	5	T	1
792	Pimcombe, R.	10	pt 14	F	1
820	Rogers, William	N English	10	T	1
821	Rogers, Thomas H.	N English	10	T	1
823	Robinson, Richard A.	S English	W hf 8	T	1
J825	Robinson, John	Blackburn sy	plot	F	1
826	Robinson, Frank	"	43, 44	F	1
J824	Richardson, Robert	10	pt 12	F	1
J330	Reid, Alexander	S Henry	4 5	F	1
513	Smith, Richard	S Concord	9, 13	F	1
881	Steadman, William	Gregory sy	1, 2, 3 and pt 4	F	1
877	Sinclair, D. B.	10	pt 13	F	1

No. on Roll.	NAME.	Street or Concess.	No. of Lot or Part Lot.	Other Description.	P. O.
876	Schram, Levi	10	pt 13	H	1
873	Statia, E. W.	N English	8	F	1
882	Snider, Andrew	Blackburn sy.	13, 14	H	1
883	Stonehouse, Robert	"	33	F	1
884	Sickels, Edward	S Concord	11	H	1
935	Sawyer, L. D.	S English	11	F	1
462	Shepherd, George	B, Gregory sy.	4	F	1
874	Stevens, B. F.	N English	9	T	
874	Smith, Richard	N English	9	F	
875	Sickels, George	10	pt 13	T	
978	Sickels, George W	E Ellor	pt 3	T	
879	Scott, James	Munn sy.	13	F	1
880	Saulsbury, Charles	10	pt 14	F	1
889	Scott, William	Munn sy.	18, 26	F	1
1069	Smith, Richard	N English	W hf 7	F	1
935	Thompson, Daniel	S English	11	T	1
1070	Thompson, James	N English	E hf 7	F	1
936	Thompson, Archibald	W Ellor	16, 17	F	1
653	Thompson, Alexander	W Blackburn sy.	plot	F	1
926	Thody, Elijah	N English	A, B	H	7
958	Upton, Frank	10	pt 13	H	1
958	Urquhart, George, jr.	W Ellor	4	F	1
954	Urquhart, George	W Ellor	5, 6	F	1
956	Urquhart, William	10	N W qr 13	T	1
649	Vail, G. W.	10	pt 12	F	1
976	Woodward, Frank	Munn sy.	12, 16	F	1
974	Watson, W. G.	E Ellor	5 and 20	F	1
975	Wilkinson, Reuben	Munn sy.	1, 2, 3, 5, 6	F	1
977	Woodbury, Edward	10	pt 13	F	1
385	Woods, Charles	W Blackburn sy.	plot	F	1
12	Winston, Rev. J. K	A and K sy	62	F	1
645	Winters, John	10	N hf 15	F	1
956	Windle, James	10	N W qr 13	F	1
972	Wiles, Thomas	S English	1	T	1
973	Winterton, John	10	pt 13	F	1
978	Williams, William	10	pt 12	T	1
1006	Winters, John	10	S hf 14	F	1

The number of jurors on list of 1883 is 442.

I, JACOB B. WINLOW, Clerk of the municipality of the town of Strathroy, in the county of Middlesex, do hereby certify that the within list constitutes a correct list for the year 1883 of all persons appearing by the last revised assessment roll of the said municipality to be entitled to vote at elections for members of the Legislative Assembly, and at municipal elections in said municipality; and I hereby call upon all electors to examine the said list, and if any omissions or other errors are perceived therein, to take immediate proceedings to have the said errors corrected according to law.

Dated this ninth day of August, 1883.

JACOB B. WINLOW,

Clerk of the Town of Strathroy, Strathroy P.O.

tion. P O

- 1
- 1
- 1
- 1
- 1
- 1
- 1
- 1
- 1
- 1
- 1
- 1
- 1
- 1
- 1
- 1
- 1
- 1
- 1
- 1
- 1
- 1

roy, in the
ect list for
of the said
Assembly,
electors to
n, to take

roy P.O.

26



