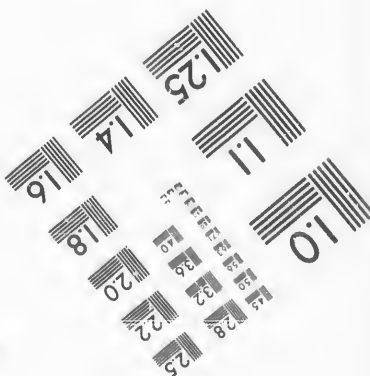
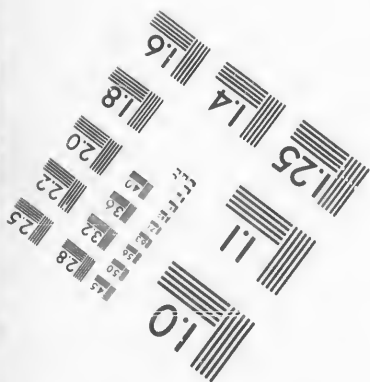
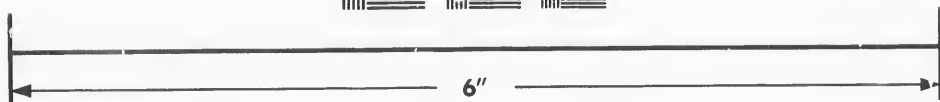
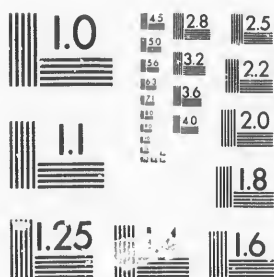

**IMAGE EVALUATION  
TEST TARGET (MT-3)**



**Photographic  
Sciences  
Corporation**

23 WEST MAIN STREET  
WEBSTER, N.Y. 14580  
(716) 872-4503

**CIHM/ICMH  
Microfiche  
Series.**

**CIHM/ICMH  
Collection de  
microfiches.**



Canadian Institute for Historical Microreproductions / Institut canadien de microreproductions historiques

**© 1987**

Technical and Bibliographic Notes/Notes techniques et bibliographiques

The Institute has attempted to obtain the best original copy available for filming. Features of this copy which may be bibliographically unique, which may alter any of the images in the reproduction, or which may significantly change the usual method of filming, are checked below.

L'Institut a microfilmé le meilleur exemplaire qu'il lui a été possible de se procurer. Les détails de cet exemplaire qui sont peut-être uniques du point de vue bibliographique, qui peuvent modifier une image reproduite, ou qui peuvent exiger une modification dans la méthode normale de filmage sont indiqués ci-dessous.

- Coloured covers/  
Couverture de couleur
- Covers damaged/  
Couverture endommagée
- Covers restored and/or laminated/  
Couverture restaurée et/ou pelliculée
- Cover title missing/  
Le titre de couverture manque
- Coloured maps/  
Cartes géographiques en couleur
- Coloured ink (i.e. other than blue or black)/  
Encre de couleur (i.e. autre que bleue ou noire)
- Coloured plates and/or illustrations/  
Planches et/ou illustrations en couleur
- Bound with other material/  
Relié avec d'autres documents
- Tight binding may cause shadows or distortion  
along interior margin/  
La reliure serrée peut causer de l'ombre ou de la  
distorsion le long de la marge intérieure
- Blank leaves added during restoration may  
appear within the text. Whenever possible, these  
have been omitted from filming/  
Il se peut que certaines pages blanches ajoutées  
lors d'une restauration apparaissent dans le texte,  
mais, lorsque cela était possible, ces pages n'ont  
pas été filmées.
- Additional comments:/  
Commentaires supplémentaires:

- Coloured pages/  
Pages de couleur
- Pages damaged/  
Pages endommagées
- Pages restored and/or laminated/  
Pages restaurées et/ou pelliculées
- Pages discoloured, stained or foxed/  
Pages décolorées, tachetées ou piquées
- Pages detached/  
Pages détachées
- Showthrough/  
Transparence
- Quality of print varies/  
Qualité inégale de l'impression
- Includes supplementary material/  
Comprend du matériel supplémentaire
- Only edition available/  
Seule édition disponible
- Pages wholly or partially obscured by errata  
slips, tissues, etc., have been refilmed to  
ensure the best possible image/  
Les pages totalement ou partiellement  
obscurcies par un feuillet d'errata, une pelure,  
etc., ont été filmées à nouveau de façon à  
obtenir la meilleure image possible.

This item is filmed at the reduction ratio checked below/  
Ce document est filmé au taux de réduction indiqué ci-dessous.

|                          |                          |                          |                          |                          |                          |                                     |                          |                          |                          |                          |                          |
|--------------------------|--------------------------|--------------------------|--------------------------|--------------------------|--------------------------|-------------------------------------|--------------------------|--------------------------|--------------------------|--------------------------|--------------------------|
| 10X                      | 12X                      | 14X                      | 16X                      | 18X                      | 20X                      | 22X                                 | 24X                      | 26X                      | 28X                      | 30X                      | 32X                      |
| <input type="checkbox"/> | <input type="checkbox"/> | <input type="checkbox"/> | <input type="checkbox"/> | <input type="checkbox"/> | <input type="checkbox"/> | <input checked="" type="checkbox"/> | <input type="checkbox"/> | <input type="checkbox"/> | <input type="checkbox"/> | <input type="checkbox"/> | <input type="checkbox"/> |

The copy filmed here has been reproduced thanks to the generosity of:

D. B. Weldon Library  
University of Western Ontario  
(Regional History Room)

The images appearing here are the best quality possible considering the condition and legibility of the original copy and in keeping with the filming contract specifications.

Original copies in printed paper covers are filmed beginning with the front cover and ending on the last page with a printed or illustrated impression, or the back cover when appropriate. All other original copies are filmed beginning on the first page with a printed or illustrated impression, and ending on the last page with a printed or illustrated impression.

The last recorded frame on each microfiche shell contain the symbol  $\rightarrow$  (meaning "CONTINUED"), or the symbol  $\nabla$  (meaning "END"), whichever applies.

Maps, plates, charts, etc., may be filmed at different reduction ratios. Those too large to be entirely included in one exposure are filmed beginning in the upper left hand corner, left to right and top to bottom, as many frames as required. The following diagrams illustrate the method:

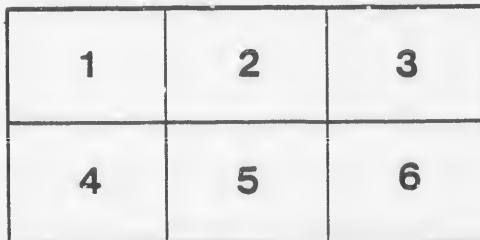
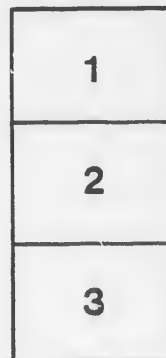

L'exemplaire filmé fut reproduit grâce à la générosité de:

D. B. Weldon Library  
University of Western Ontario  
(Regional History Room)

Les images suivantes ont été reproduites avec le plus grand soin, compte tenu de la condition et de la netteté de l'exemplaire filmé, et en conformité avec les conditions du contrat de filmage.

Les exemplaires originaux dont la couverture en papier est imprimée sont filmés en commençant par le premier plat et en terminant soit par la dernière page qui comporte une empreinte d'impression ou d'illustration, soit par le second plat, selon le cas. Tous les autres exemplaires originaux sont filmés en commençant par la première page qui comporte une empreinte d'impression ou d'illustration et en terminant par la dernière page qui comporte une telle empreinte.

Un des symboles suivants apparaîtra sur la dernière image de chaque microfiche, selon le cas: le symbole  $\rightarrow$  signifie "A SUIVRE", le symbole  $\nabla$  signifie "FIN".

Les cartes, planches, tableaux, etc., peuvent être filmés à des taux de réduction différents. Lorsque le document est trop grand pour être reproduit en un seul cliché, il est filmé à partir de l'angle supérieur gauche, de gauche à droite, et de haut en bas, en prenant le nombre d'images nécessaire. Les diagrammes suivants illustrent la méthode.

*1880*

*Chas. Pearson*

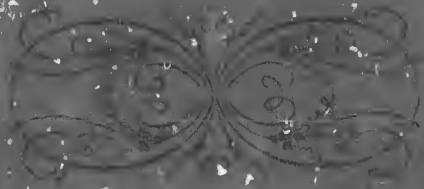
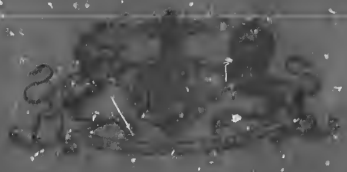

VOTERS' LIST,  
1880,  
TOWNSHIP OF MCGILLIVRAY.



J. HILL, PRINTER, ALEX. COOK.



# 1880--Municipality of McGillivray.

## SCHEDULE OF POST OFFICES.

Gillivray. 3. Brinsley. 4. London. 5. Centralia. 6. Ailsa Craig. 9. Parkhill.

### POLLING SUB-DIVISION NO. 1,

lots No. 1 to 20, in the first, second, third, fourth, ninth and tenth concessions ;  
lots No. 6 to 13, in the North Boundary.

### PART I.

entitled to vote at both Municipal elections, and elections to the Legislative Assembly.

|      | NAME.                 | Lot.                     | Concession. |              | Post Office Address |
|------|-----------------------|--------------------------|-------------|--------------|---------------------|
| 1    | J. Aikens, James      | 10                       | 1           | Joint Owner  | 9                   |
| 21   | J. Aikens, George     | 10                       | 1           | Joint Owner  | 9                   |
| 4    | Barry, Laurence       | 3                        | 1           | Owner        | 1                   |
| 5    | Barry, John           | 3                        | 1           | Farmer's Son | 1                   |
| 7    | J. Behan, Patrick     | 5                        | 1           | Owner        | 1                   |
| 35   | Blair, James          | 16                       | 1           | Owner        | 4                   |
| 71   | Barry, Lawrence       | 2                        | 2           | Owner        | 1                   |
| 72   | Barry, John           | part 3                   | 2           | Owner        | 1                   |
| 97   | J. Bice, Artemus      | 17                       | 5           | Owner        | 2                   |
| 142  | Behan, Andrew         | 6                        | 3           | Owner        | 1                   |
| 143  | Behan, Andrew         | 6                        | 3           | Farmer's Son | 1                   |
| 144  | Behan, James          | 6                        | 3           | Farmer's Son | 1                   |
| 224  | Brown, Thomas         | 17                       | 4           | Owner        | 6                   |
| 619  | J. Bean, Charles      | 9                        | 9           | Tenant       | 3                   |
| 645  | J. Bradley, John      | north $\frac{1}{2}$ 19   | 9           | Owner        | 3                   |
| 646  | Bradley, John         | south $\frac{1}{2}$ 19   | 9           | Tenant       | 3                   |
| 646  | J. Bradley, Joshua    | s. $\frac{1}{2}$ 19      | 9           | Owner        | 3                   |
| 657  | Brown, George         | 7                        | 10          | Owner        | 3                   |
| 658  | Brown, John           | 7                        | 10          | Farmer's Son | 3                   |
| 662  | Bloomfield, Daniel    | 10                       | 10          | Owner        | 3                   |
| 664  | Bloomfield, Cornelius | 10                       | 10          | Farmer's Son | 3                   |
| 663  | Bloomfield, Marshal   | 10                       | 10          | Farmer's Son | 3                   |
| 673  | Brown, George         | pt. 15                   | 10          | Owner        | 3                   |
| 1048 | J. Behn, James        | s. $\frac{1}{2}$ 8       | N. B.       | Tenant       | 1                   |
| 1    | J. Callwell, John     | 1                        | 1           | Tenant       | 1                   |
| 6    | J. Culbert, Franklin  | 4                        | 1           | Tenant       | 1                   |
| 20   | J. Collins, David     | 10                       | 1           | Tenant       | 1                   |
| 30   | Cobbledick, Samuel    | 14                       | 1           | Owner        | 2                   |
| 29   | J. Cobbledick, David  | 14 & n. $\frac{1}{2}$ 15 | 1           | Tenant       | 2                   |
| 69   | Cain, John            | 1                        | 2           | Owner        | 5                   |
| 70   | Cain, Henry           | 1                        | 2           | Farmer's Son | 5                   |
| 99   | Carter, George        | 18                       | 2           | Farmer's Son | 2                   |
| 98   | Carter, James         | 18                       | 2           | Owner        | 2                   |
| 100  | J. Carter, George     | 19                       | 2           | Tenant       | 2                   |
| 101  | J. Carter, Richard    | 19                       | 2           | Owner        | 2                   |
| 102  | Carter, William       | 20                       | 2           | Owner        | 2                   |
| 103  | Carter, William       | 20                       | 2           | Farmer's Son | 2                   |
| 146  | J. Colby Robert       | n. $\frac{1}{2}$ 8       | 3           | Owner        | 1                   |
| 147  | J. Culbert, Franklin  | s. $\frac{1}{2}$ 8       | 3           | Tenant       | 1                   |
| 148  | Clark, William        | s. $\frac{1}{2}$ 8       | 3           | Owner        | 1                   |
| 168  | J. Carter, George     | 20                       | 3           | Owner        | 2                   |
| 197  | Cotter, Timothy       | pt. 3                    | 4           | Tenant       | 1                   |
| 200  | Collins, Jeremiah     | 4                        | 4           | Owner        | 1                   |
| 201  | Collins, John         | 4                        | 4           | Farmer's Son | 1                   |
| 215  | J. Canning, Joseph    | 13                       | 4           | Tenant       | 3                   |
| 216  | J. Canning, Thomas    | 13                       | 4           | Owner        | 3                   |
| 222  | J. Canning Thomas     | 17                       | 4           | Tenant       | 3                   |
| 610  | Cotter, Timothy       | 3                        | 9           | Owner        | 1                   |

| No. on Roll. | NAME.                   | Lot.                  | Concession.   |              | Post Office Address | No. on Roll |
|--------------|-------------------------|-----------------------|---------------|--------------|---------------------|-------------|
| 610          | Cotter, John            | 3                     | 9             | Farmer's Son | 1                   | 139         |
| 612          | J. Cannon, Robert       | 5                     | 9             | Owner        | 1                   | 140         |
| 620          | Cook, William           | 9                     | 9             | Owner        |                     | 1043        |
| 628          | J. Canning, Richard     | s. $\frac{1}{2}$ 13   | 9             | Tenant       | 3                   | 38          |
| 629          | J. Canning Thomas       | s. $\frac{1}{2}$ 13   | 9             | Owner        | 3                   | 40          |
| 668          | Corbett, Nathaniel      | 14                    | 10            | Owner        | 3                   | 167         |
| 679          | J. Corbett, William L.  | 19 & pt. 20           | 10            | Owner        | 3                   | 621         |
| 1045         | J. Cain, John           | 7                     | N. B.         | Tenant       | 1                   | 622         |
| 1047         | J. Cotter, Edward       | n. $\frac{1}{2}$ 8    | N. B.         | Owner        | 1                   | 623         |
| 1052         | J. Coughlin, Bartholmew | 11                    | N. B.         | Joint Owner  | 5                   | 1143        |
| 1052         | J. Coughlin, Cornelius  | 11                    | N. B.         | Joint Owner  | 5                   | 17          |
| 1054         | J. Coughlin, Daniel     | 12                    | N. B.         | Owner        | 5                   | 132         |
| 1146         | Coats, George           | 90                    | V. of Ireland | Owner        | 2                   | 655         |
| 1140         | Collins, Asa.           | pt. 4                 | V. of Ireland | Tenant       | 2                   | 1051        |
| 9            | J. Drummond, William    | n. pt. 6              | 1             | Owner        | 1                   | 1050        |
| 8            | J. Drummond, Mathew     | n. pt. 6              | 1             | Farmer's Son | 1                   | 1138        |
| 36           | Dixon, Joseph           | 17                    | 1             | Owner        | 2                   | 1147        |
| 91           | J. Doyle, James         | 15                    | 2             | Owner        | 2                   | 212         |
| 93           | Doyle, Mathias          | 15                    | 2             | Farmer's Son | 2                   | 1035        |
| 92           | Doyle, James            | 15                    | 2             | Farmer's Son | 2                   | 15          |
| 206          | J. Dauncey, Joseph      | 7                     | 4             | Tenant       | 1                   | 16          |
| 207          | Dauncey, Aaron          | 7                     | 4             | Owner        | 1                   | 18          |
| 611          | J. Dixon William        | 4                     | 9             | Owner        | 1                   | 34          |
| 614          | J. Dixon, William       | 6                     | 9             | Owner        | 1                   | 74          |
| 667          | J. Darling, William     | 13                    | 10            | Owner        | 3                   | 75          |
| 39           | Ellwood, Thomas         | part 19               | 1             | Owner        | 2                   | 152         |
| 89           | J. Edwards, William     | 14                    | 2             | Owner        | 2                   | 161         |
| 90           | Edwards, Simeon         | 14                    | 2             | Farmer's Son | 2                   | 163         |
| 90           | Edwards, Darius         | 14                    | 2             | Farmer's Son | 2                   | 161         |
| 93           | J. Ellwood, William     | 17                    | 2             | Tenant       | 1                   | 214         |
| 163          | J. Edwards, Jacob       | n. $\frac{1}{2}$ 18   | 3             | Owner        | 2                   | 228         |
| 222          | J. Ellwood, Thomas      | 16                    | 4             | Owner        | 3                   | 229         |
| 634          | J. Ellwood, Mark        | 15                    | 9             | Owner        | 3                   | 617         |
| 634          | Ellwood, Joseph         | 15                    | 9             | Farmer's Son | 3                   | 618         |
| 635          | Ellwood, James          | pt. 15                | 9             | Owner        | 3                   | 659         |
| 637          | J. Ellwood, Thomas      | 16                    | 9             | Owner        | 3                   | 685         |
| 1144         | J. Eastman, William     | 73                    | V. of Ireland | Owner        | 2                   | 674         |
| 13           | J. Fraser, Melcolm      | s. $\frac{1}{2}$ 6    | 1             | Tenant       | 1                   | 676         |
| 76           | Flanigan, James         | north $\frac{1}{2}$ 5 | 2             | Owner        | 2                   | 677         |
| 88           | Fogarty, Patrick        | 13                    | 2             | Owner        | 2                   | 1045        |
| 141          | Farmer, Richard         | 1                     | 3             | Owner        | 5                   | 28          |
| 131          | Farmer, Richard         | 1                     | 3             | Farmer's Son | 5                   | 82          |
| 131          | Farmer, Dennis          | 1                     | 3             | Farmer's Son | 5                   | 136         |
| 205          | Fogarty, William        | 6                     | 4             | Farmer's Son | 1                   | 137         |
| 209          | J. Fenton, William, Jr. | 9                     | 4             | Tenant       | 3                   | 143         |
| 201          | Fenton, William         | 9                     | 4             | Owner        | 3                   | 144         |
| 217          | Faulder, John           | 14                    | 4             | Owner        | 3                   | 150         |
| 218          | Faulder, John           | 15                    | 4             | Owner        | 3                   | 151         |
| 219          | Faulder, Joseph         | 15                    | 4             | Farmer's Son | 3                   | 151         |
| 220          | Faulder, George         | 15                    | 4             | Farmer's Son | 3                   | 151         |
| 221          | J. Faulder, James       | 16                    | 4             | Tenant       | 3                   | 151         |
| 654          | J. Foster, Joseph       | 5                     | 10            | Tenant       | 3                   | 163         |
| 656          | J. Foster, Joseph       | 6                     | 10            | Tenant       | 3                   | 163         |
| 1044         | J. Farmer, Richard      | pt. 6                 | N. B.         | Owner        | 1                   | 164         |
| 1139         | Flanigan, John          | 4                     | V. of Ireland | Owner        | 2                   | 164         |
| 32           | J. Grundy, Robert       | s. $\frac{1}{2}$ 15   | 1             | Tenant       | 2                   | 204         |
| 33           | J. Grundy, John         | s. $\frac{1}{2}$ 15   | 1             | Owner        | 2                   | 213         |
| 138          | Glaven, Edward          | 5                     | 3             | Owner        | 1                   | 22          |



| No. on Roll. | NAME.                 | Lot.                                      | Concession.   | Post Office Address |   |
|--------------|-----------------------|---|---------------|---------------------|---|
| 139          | Glaven, John          | 5   | 3             | Farmer's Son        | 1 |
| 140          | Glaven, Thomas        | 5   | 3             | Farmer's Son        | 1 |
| 1043         | J. Glaven, -----      | e. pt. 6                                  | N. B.         | Owner               | 1 |
| 38           | J. Hodgins, Robert R. | 19  | 1             | Owner               | 2 |
| 40           | J. Hodgson, Robert    | pt. 20                                    | 1             | Owner               | 2 |
| 167          | J. Hodgins, Robert C. | s. $\frac{1}{2}$ 19                       | 3             | Owner               | 2 |
| 621          | J. Hodgson, Thomas    | 10  | 9             | Owner               | 3 |
| 622          | Hodgson, Thomas       | 10  | 9             | Farmer's Son        | 3 |
| 623          | J. Hodgson, Robert    | 11  | 9             | Owner               | 3 |
| 1143         | Hodgson, Robert       | 1   | V. of Ireland | Owner               | 2 |
| 17           | J. Jones, William     | 8   | 1             | Tenant              | 1 |
| 132          | J. Jones, Levi        | 2   | 3             | Tenant              | 1 |
| 655          | James, Joseph         | 5 & 6                                     |               | Owner               |   |
| 1051         | J. Jones, Elias       | 10  | N. B.         | Tenant              | 5 |
| 1050         | J. Jones, Edward      | 9   | N. B.         | Owner               | 5 |
| 1138         | J. Johnson, Henry     | 5   | V. of Ireland | Owner               | 2 |
| 1147         | J. Jackson, Robert    | 83 & 89                                   | V. of Ireland | Tenant              | 2 |
| 212          | J. Kestle, Thomas     | 11  | 4             | Tenant              | 3 |
| 1035         | J. King, James        | 13  | N. B.         | Owner               | 5 |
| 15           | J. Lewis, Joseph      | 7   | 1             | Owner               | 1 |
| 16           | Lewis, Thomas         | 7   | 1             | Farmer's Son        | 1 |
| 18           | Lewis, George         | 7   | 1             | Farmer's Son        | 1 |
| 34           | J. Lee, Henry         | 13  | 1             | Tenant              | 2 |
| 74           | J. Laughlin, Thomas   | 4   | 2             | Tenant              | 1 |
| 75           | Laughlin, John        | 4   | 2             | Owner               | 1 |
| 153          | Lewis, Thomas         | 15 & 16                                   | 3             | Owner               | 2 |
| 161          | Lewis, Thomas         | 15 & 16                                   | 3             | Farmer's Son        | 2 |
| 161          | Lewis, John           | 15 & 16                                   | 3             | Farmer's Son        | 2 |
| 161          | Lewis, George         | 15 & 16                                   | 3             | Farmer's Son        | 2 |
| 214          | J. Lewis, William     | 12  | 4             | Owner               | 3 |
| 228          | J. Lewis, Abbot       | e. $\frac{1}{2}$ 20                       | 4             | Owner               | 3 |
| 229          | J. Lewis, William     | w. $\frac{1}{2}$ 20                       | 4             | Owner               | 3 |
| 617          | Laughlin, James       | 8   | 9             | Farmer's Son        | 3 |
| 618          | Laughlin, Jeremiah    | 8   | 9             | Farmer's Son        | 3 |
| 659          | Lee, George           | 8   | 10            | Tenant              | 3 |
| 665          | J. Lee, George        | 11  | 10            | Owner               | 3 |
| 674          | J. Lewis, John        | 16  | 10            | Owner               | 3 |
| 676          | J. Lewis, George      | 17  | 10            | Tenant              | 3 |
| 677          | Lewis, Christopher    | 17  | 10            | Owner               | 3 |
| 1045         | Leary, Arthur         | 7   | N. B.         | Owner               | 5 |
| 28           | Moody, Isaac          | 13  | 1             | Owner               | 2 |
| 82           | J. Miller, James      | 9   | 2             | Owner               | 1 |
| 136          | Maguire, William H.   | pt. 4                                     | 3             | Owner               | 1 |
| 137          | J. Miller, Henry      | 4   | 3             | Owner               | 1 |
| 145          | J. Miller, George     | 7   | 3             | Owner               | 1 |
| 149          | J. Maguire Edward     | 9   | 3             | Owner               | 1 |
| 150          | Maguire, David        | 9   | 3             | Farmer's Son        | 1 |
| 152          | Murdy, John           | 10  | 3             | Joint Owner         | 1 |
| 151          | Murdy, John, Jr.      | 10  | 3             | Joint Owner         | 1 |
| 151          | J. Murdy, William     | 10  | 3             | Tenant              | 1 |
| 154          | Morgan, William       | 12  | 3             | Owner               | 2 |
| 162          | J. Marr, James        | 17  | 3             | Owner               | 2 |
| 166          | Marr, Truman          | 17  | 3             | Farmer's Son        | 2 |
| 164          | J. Marr, James        | s. $\frac{1}{2}$ 18 & n. $\frac{1}{2}$ 19 | 3             | Owner               | 2 |
| 206          | Maguire, William      | 8   | 4             | Owner               | 1 |
| 213          | McLeod, Robert        | 11  | 4             | Owner               |   |
| 225          | J. Morgan, John       | 18  | 4             | Owner               | 3 |

| No. on Roll. | NAME.                    | Lot.                                      | Concession.   |              | Post Office Address |
|--------------|--------------------------|---|---------------|--------------|---------------------|
| 227          | Morgan, William          | 19  | 4             | Farmer's Son | 3                   |
| 624          | J. Morgan, Edward        | n. $\frac{1}{2}$ 12                       | 9             | Owner        | 3                   |
| 625          | J. Maguire, James        | s. $\frac{1}{2}$ 12                       | 9             | Owner        | 3                   |
| 627          | McGill, Quinton          | n. $\frac{1}{2}$ 13                       | 9             | Owner        | 3                   |
| 631          | McGill, Quinton          | n. $\frac{1}{2}$ 14                       | 9             | Owner        | 3                   |
| 626          | J. Morgan, William       | n. $\frac{1}{2}$ 13 & s. $\frac{1}{2}$ 14 | 9             | Tenant       | 3                   |
| 645          | J. Morgan, Joshua        | 18  | 9             | Tenant       | 3                   |
| 644          | Morgan, Edward           | 18  | 9             | Owner        | 3                   |
| 77           | J. Neil, William         | s. $\frac{1}{2}$ 5                        | 2             | Owner        | 1                   |
| 78           | J. Neil, Charles         | 6   | 2             | Owner        | 1                   |
| 80           | J. Neil, James           | n. $\frac{1}{2}$ 7                        | 2             | Owner        | 1                   |
| 79           | J. Neil, Richard         | s. $\frac{1}{2}$ 7                        | 2             | Owner        | 1                   |
| 81           | J. Neil, Richard         | 8   | 2             | Owner        | 1                   |
| 133          | Neil, James              | 3   | 3             | Owner        | 1                   |
| 134          | Neil, James              | 3   | 3             | Farmer's Son | 1                   |
| 135          | Neil, Richard            | 3   | 3             | Farmer's Son | 1                   |
| 3            | J. Oak, James            | 2   | 1             | Owner        | 5                   |
| 653          | J. Pickering, John       | 4   | 10            | Owner        | 3                   |
| 660          | J. Pexton, William G. H. | 9   | 10            | Tenant       | 3                   |
| 661          | Pexton, William          | 9   | 10            | Owner        | 3                   |
| HP 73        | J. Quarry, William       | 3   | 2             | Tenant       | 1                   |
| 198          | J. Quarry, Henry         | pt. 3                                     | 4             | Owner        | 1                   |
| 199          | Quarry, John             | pt. 3                                     | 4             | Farmer's Son | 1                   |
| 2            | Robins, William          | 1   | 1             | Owner        | 5                   |
| 94           | Ryan, Patrick            | 16  | 2             | Owner        | 2                   |
| 94           | Ryan, William            | 16  | 2             | Farmer's Son | 2                   |
| 95           | Ryan, Daniel             | 16  | 2             | Farmer's Son | 2                   |
| (68)         | J. Ryan, William         | pt. 20                                    | 10            | Owner        | 3                   |
| 647          | J. Ryan, William         | 20  | 9             | Owner        | 3                   |
| 22           | J. Simpson, Joseph       | n. $\frac{1}{2}$ 11                       | 1             | Owner        | 1                   |
| 23           | Simpson, Richard         | pt. 11                                    | 1             | Owner        | 1                   |
| 24           | J. Shoults, George M.    | s. $\frac{1}{2}$ 11                       | 1             | Owner        | 1                   |
| 25           | J. Shoults, George M.    | 12  | 1             | Tenant       | 1                   |
| 26           | Shoults, George          | 12  | 1             | Owner        | 1                   |
| 83           | J. Simpson, Joseph       | 10  | 2             | Owner        | 1                   |
| 84           | Simpson, James           | 10  | 2             | Farmer's Son | 1                   |
| 85           | Simpson, James           | 11  | 2             | Owner        | 1                   |
| 86           | Simpson, John            | 11  | 2             | Farmer's Son | 1                   |
| 87           | J. Simpson, Joseph       | 12  | 2             | Tenant       | 1                   |
| 153          | J. Simpson, James        | 11  | 3             | Owner        | 1                   |
| 155          | J. Simpson, Thomas       | n. $\frac{1}{2}$ 13                       | 3             | Owner        | 2                   |
| 156          | J. Simpson, Joseph       | s. $\frac{1}{2}$ 13                       | 3             | Owner        | 2                   |
| 157          | J. Simpson, Thomas       | 14  | 3             | Owner        | 2                   |
| 211          | J. Sutton, William       | 10  | 4             | Owner        | 3                   |
| 639          | J. Slack, Edward         | pt. 16                                    | 9             | Owner        | 3                   |
| 669          | Slater, George           | pt. 14                                    | 10            | Owner        | 3                   |
| 670          | J. Shouldice, Joseph     | pt. 15                                    | 10            | Owner        | 3                   |
| 671          | J. Shouldice, Anthony    | pt. 15                                    | 10            | Owner        | 3                   |
| 675          | J. Slack, Edward         | pt. 16                                    | 10            | Owner        | 3                   |
| 688          | Shipley, George          | pt. 20                                    | 10            | Owner        | 6                   |
| 1133         | Shoff, Daniel            | { 7,8,9,11,12,13,30,<br>31,32, & pt. 33   | V. of Ireland | Owner        | 2                   |
| 1132         | Sutton, James            | 16, 17, 18 & 19                           | V. of Ireland | Owner        | 2                   |
| 1134         | Scale, Robert            | 91  | V. of Ireland | Owner        | 2                   |
| 19           | J. TheLapson, Thomas     | 9   | 1             | Owner        | 1                   |

No. Rel  
20  
20  
65  
65  
66  
3  
61  
63  
63  
64  
64  
67  
No. Rel  
113  
64  
1  
2  
68  
114

| No. on Roll. | NAME.                  | Lot.      | Concession. |              | Post Office Address |
|--------------|------------------------|-----------|-------------|--------------|---------------------|
| 202          | Thompson, William      | 5         | 4           | Owner        | 1                   |
| 203          | Thompson, Michael      | 5         | 4           | Farmer's Son | 1                   |
| 651          | J. Thompson, Thomas    | 3         | 10          | Owner        | 3                   |
| 652          | Thompson, Gaunton      | pt. 3     | 10          | Owner        | 3                   |
| 666          | Thompson, William      | 12        | 10          | Owner        | 3                   |
| 37           | J. Williams, William   | 18        | 1           | Owner        | 2                   |
| 613          | J. Windsor, William    | 6         | 9           | Tenant       | 3                   |
| 630          | J. Waistle, Thomas     | n. 1/4 14 | 9           | Tenant       | 3                   |
| 633          | J. Waistle, Robert     | s. 1/4 14 | 9           | Owner        | 3                   |
| 636          | J. Watson, John        | 16        | 9           | Tenant       | 3                   |
| 642          | J. Windsor, William    | 17        | 9           | Owner        | 3                   |
| 642          | Windsor, Malcolm       | 17        | 9           | Farmer's Son | 3                   |
| 678          | J. Witherspoon, Joseph | 18        | 10          | Owner        | 3                   |

### PART 2.

Persons entitled to vote at Municipal Elections only :

| No. on Roll. | NAME.              | Lot.      | Concession.   |       | Post Office Address |
|--------------|--------------------|-----------|---------------|-------|---------------------|
| 1136         | Bice, Artemus      | 14        | V. of Ireland | Owner | 2                   |
| 641          | Hodgins, John      | pt. 16    | 9             | Owner | 3                   |
| 12           | Lewis, William     | e. pt. 6  | 1             | Owner | 1                   |
| 27           | Simpson, John      | pt. 13    | 1             | Owner | 1                   |
| 632          | Stewartson, George | n. pt. 20 | 10            | Owner | 3                   |
| 1142         | Sutton, Dennis     | 3         | V. of Ireland | Owner | 2                   |

### PART 3.

Persons entitled to vote at Elections to the Legislative Assembly only : NONE.

# Voters' List--1880--Municipality of McGillivray.

## SCHEDULE OF POST OFFICES.

2. McGillivray.      3. Brimley.      6. Ailsa Craig.      7. Maple Lodge.      8. Falkirk.

### POLLING SUB-DIVISION NO. 2,

comprising Lots No. 21 to the end of the first, second, third, fourth, ninth and tenth concessions; and Lots No. 26 to the end of the fifth, sixth, seventh and eighth Concessions, E.C.R.

### PART I.

Persons entitled to vote at both Municipal elections, and elections to the Legislative Assembly.

| No. on Roll. | NAME.                  | Lot.                         | Concession. |              | Post Office Address |
|--------------|------------------------|------------------------------|-------------|--------------|---------------------|
| 294          | J. Archer, John        | w. $\frac{1}{2}$ 35          | 5 E.C.R.    | Owner        | 6                   |
| 42           | J. Bice, Artemus       | 21 & 22                      | 1           | Owner        | 2                   |
| 58           | Boyd, William          | n. pt. 31                    | 1           | Owner        | 2                   |
| 51           | Boyd, Robert           | s. pt. 32                    | 1           | Owner        | 2                   |
| 104          | Bice, Lawrence         | 21                           | 2           | Owner        | 2                   |
| 105          | J. Bice, Artemus       | 22 & 23                      | 2           | Owner        | 2                   |
| 113          | J. Bennington, William | 26                           | 2           | Owner        | 7                   |
| 114          | J. Bennington, William | pt. 27                       | 2           | Owner        | 7                   |
| 124          | Barbour, William       | 33                           | 2           | Owner        | 6                   |
| 124          | Barbour, Alexander     | 33                           | 2           | Owner        | 6                   |
| 125          | Barbour, Peter         | 33                           | 2           | Farmer's Son | 8                   |
| 171          | J. Bice, Artemus       | 22 & 23                      | 3           | Owner        | 2                   |
| 176          | J. Black, Richard      | w. pt. 25                    | 3           | Owner        | 7                   |
| 236          | J. Banting, Thomas     | 24                           | 4           | Owner        | 3                   |
| 237          | J. Black, Richard      | 25                           | 4           | Tenant       | 7                   |
| 283          | J. Bowman, Hugh        | w. $\frac{1}{2}$ 27          | 5 E.C.R.    | Owner        | 6                   |
| 285          | J. Bowman, John        | e. $\frac{1}{2}$ 27          | 5 E.C.R.    | Owner        | 6                   |
| 446          | J. Bice, Gilbert       | 27, w. $\frac{1}{2}$ 28 & 29 | 8 E.C.R.    | Owner        | 6                   |
| 447          | Bice, Francis          | 27, w. $\frac{1}{2}$ 28 & 29 | 8 E.C.R.    | Farmer's Son | 6                   |
| 449          | J. Banting, Thomas     | e. $\frac{1}{2}$ 28          | 8 E.C.R.    | Owner        | 3                   |
| 648          | J. Bradley, Samuel     | 21                           | 9           | Owner        | 3                   |
| 649          | J. Banting, Thomas     | 22                           | 9           | Tenant       | 3                   |
| 650          | Barbour, William       | 23                           | 9           | Owner        | 6                   |
| 44           | J. Carter, George      | 23                           | 1           | Owner        | 2                   |
| 45           | J. Cunningham, Flanery | n. $\frac{1}{2}$ 24          | 1           | Owner        | 2                   |
| 46           | J. Cunningham, William | s. $\frac{1}{2}$ 24          | 1           | Owner        | 2                   |
| 109          | Cunningham, William    | s. $\frac{1}{2}$ 24          | 2           | Owner        | 2                   |
| 110          | Cunningham, George     | s. $\frac{1}{2}$ 24          | 2           | Farmer's Son | 2                   |
| 107          | J. Cunningham, James   | n. pt. 24                    | 2           | Owner        | 2                   |
| 108          | J. Cunningham, William | e. pt. 24                    | 2           | Owner        | 2                   |
| 112          | J. Cunningham, James   | n. $\frac{1}{2}$ 25          | 2           | Owner        | 2                   |
| 111          | J. Cunningham, Thomas  | s. $\frac{1}{2}$ 25          | 2           | Owner        | 2                   |
| 51           | J. Dauncey, Tassel     | 28                           | 1           | Owner        | 2                   |
| 244          | Donaldson, John        | 30 & 31                      | 4           | Owner        | 6                   |
| 246          | Donaldson Andrew       | 30 & 31                      | 4           | Farmer's Son | 6                   |
| 289          | J. Douglas, Peter      | 31                           | 5 E.C.R.    | Owner        | 6                   |
| 346          | J. Donaldson, John     | 32                           | 6 E.C.R.    | Owner        | 6                   |
| 382          | J. Drummond, Duncan    | 26                           | 7 E.C.R.    | Owner        | 6                   |
| 387          | Dorman, Jeremiah       | 29 & 30                      | 7 E.C.R.    | Owner        | 6                   |
| 388          | Dorman, Jeremiah       | 29 & 30                      | 7 E.C.R.    | Farmer's Son | 6                   |
| 390          | Dorman, Daniel         | 29 & 30                      | 7 E.C.R.    | Farmer's Son | 6                   |
| 391          | J. Dorman, Isaac       | n. $\frac{1}{2}$ 31          | 7 E.C.R.    | Owner        | 6                   |
| 187          | J. Farish, Andrew      | 30                           | 3           | Owner        | 7                   |
| 188          | Farish, John           | 30                           | 3           | Farmer's Son | 7                   |

V.

Falkirk.

a conce-  
s, E.C.R.

assembly.

Post  
Office  
Address

6

2

2

2

2

2

7

6

6

2

7

3

7

6

6

6

3

3

6

2

2

2

2

2

2

6

6

6

6

6

6

6

7

7

| No. on Roll.             | NAME.                  | Lot.                  | Concessio.          |              | Post Office Address |
|--------------------------|------------------------|-----------------------|---------------------|--------------|---------------------|
| 223                      | Gitson, Benjamin       | 25                    | 4                   | Owner        | 7                   |
| <i>W<sup>o</sup></i> 229 | Gilchrist, John        | <del>27</del>         | <del>5 E.C.R.</del> | Owner        | <del>6</del>        |
| 56                       | J. Hodgins, Thomas     | n. 1/2 30             | 1                   | Owner        | 2                   |
| 57                       | J. Henry, Andrew       | n. 1/2 30             | 1                   | Owner        | 2                   |
| 66                       | J. Hodgins, Frederick  | n. 1/2 35             | 1                   | Tenant       | 2                   |
| 65                       | J. Hodgins, Thomas     | n. 1/2 35             | 1                   | Owner        | 2                   |
| 126                      | Harding, Robert        | 34                    | 2                   | Owner        | 8                   |
| 192                      | J. Hughes, Thomas      | b. 1/2 82 & 83        | 3                   | Owner        | 6                   |
| 194                      | J. Harding, Phillip A. | 34                    | 3                   | Owner        | 8                   |
| 195                      | J. Hutchinson, Joseph  | 34                    | 3                   | Owner        | 6                   |
| <i>W<sup>o</sup></i> 247 | J. Hughes, Edward      | 32                    | 4                   | Owner        | 6                   |
| 288                      | J. Hughes, William     | 31                    | 5 E.C.R.            | Owner        | 6                   |
| 364                      | Hotson, Alexander      | 28                    | 7 E.C.R.            | Owner        | 6                   |
| 365                      | Hotson, Alexander      | 28                    | 7 E.C.R.            | Farmer's Son | 6                   |
| 366                      | Hotson, Andrew         | 28                    | 7 E.C.R.            | Farmer's Son | 6                   |
| 392                      | J. Hotson, John        | s. 1/2 31             | 7 E.C.R.            | Owner        | 6                   |
| 445                      | J. Hindmarsh, James    | 26                    | 8 E.C.R.            | Tenant       | 6                   |
| 293                      | J. Jones, John         | 34                    | 5 E.C.R.            | Owner        | 6                   |
| 49                       | J. Kelly, Samuel       | 27                    | 1                   | Owner        | 2                   |
| 117                      | Lee, George            | 29                    | 2                   | Owner        | 7                   |
| 175                      | J. Lynn, Charles       | s. 1/2 24             | 3                   | Owner        | 7                   |
| 185                      | Lee, George            | s. 1/2 29             | 2                   | Owner        | 7                   |
| 186                      | Lee, William           | s. 1/2 29             | 3                   | Farmer's Son | 7                   |
| 231                      | Lewis, Abbot           | 22                    | 1                   | Owner        | 2                   |
| 233                      | Lewis, John            | 22                    | 1                   | Farmer's Son | 2                   |
| 234                      | Lewis, George A.       | 22                    | 4                   | Farmer's Son | 2                   |
| 232                      | Lewis, Thomas          | 22                    | 4                   | Farmer's Son | 2                   |
| 235                      | J. Lewis, Joseph       | 23                    | 4                   | Owner        | 2                   |
| 295                      | J. Leitch, John        | e. 1/2 35             | 5 E.C.R.            | Owner        | 6                   |
| 179                      | J. McFarlane, George   | 27                    | 5                   | Owner        | 6                   |
| 239                      | J. McFarlane, George   | 26 & 27               | 4                   | Owner        | 6                   |
| 242                      | J. Merritt, Aeron      | 28                    | 4                   | Owner        | 6                   |
| 241                      | J. Merritt, Wesley     | 28                    | 4                   | Tenant       | 6                   |
| 287                      | J. Morton, Robert      | 29                    | 5 E.C.R.            | Owner        | 6                   |
| 334                      | Morton, John           | 26                    | 6 E.C.R.            | Owner        | 6                   |
| 335                      | J. McEwen, Peter       | 27                    | 6 E.C.R.            | Owner        | 6                   |
| 341                      | McNaughton, John       | 30                    | 6 E.C.R.            | Owner        | 6                   |
| 383                      | Morton, James          | 27                    | 7 E.C.R.            | Owner        | 6                   |
| 337                      | J. Nichols, Francis    | n. 1/2 29             | 6 E.C.R.            | Tenant       | 6                   |
| 348                      | J. Nichols, James      | pt. 31                | 6 E.C.R.            | Tenant       | 3                   |
| 59                       | J. Ovens, Stewart      | s. pt. 31 & n. pt. 32 | 1                   | Owner        | 6                   |
| 121                      | J. Ovens, Stewart      | s. 1/2 30, 31 & 32    | 2                   | Owner        | 6                   |
| 122                      | Ovens, Thomas,         | 31 & 32               | 2                   | Farmer's Son | 6                   |
| 123                      | Ovens, John            | 31 & 32               | 2                   | Farmer's Son | 6                   |
| 169                      | O'Neil, Henry          | 21                    | 3                   | Owner        | 2                   |
| 169                      | O'Neil, Lewis          | 21                    | 3                   | Farmer's Son | 2                   |
| 142                      | J. O'Neil, Henry       | n. 1/2 24             | 3                   | Owner        | 2                   |
| 196                      | J. O'Neil, David       | 36                    | 3                   | Owner        | 8                   |
| 41                       | Porteous, Marsden      | 21                    | 1                   | Tenant       | 2                   |
| 43                       | Porteous, Marsden      | 22                    | 1                   | Tenant       | 2                   |
| 67                       | J. Paterson, William   | w. pt. 35             | 1                   | Owner        | 8                   |

| No. on Roll. | NAME.                | Lot.                            | Concession. |              | Post Office Address |
|--------------|----------------------|---------------------------------|-------------|--------------|---------------------|
| 68           | Paterson, J. W.      | w. pt. 35                       | 1           | Farmer's Son | 8                   |
| 118          | Pardy George         | n. $\frac{1}{2}$ 30             | 2           | Farmer's Son | 7                   |
| 127          | J. Pen erton, John   | w. $\frac{1}{2}$ 35             | 2           | Owner        | 8                   |
| 128          | J. Paterson, William | e. $\frac{1}{2}$ 35 & e. pt. 36 | 2           | Owner        | 8                   |
| 243          | J. Peters, Absolom   | 29                              | 4           | Owner        | 6                   |
| 345          | J. Peters, Absolom   | pt. 32                          | 6 E.C.R.    | Owner        | 6                   |
|              |                      |                                 |             |              | Denfield            |
| 64           | Rosser, John W.      | 34                              | 1           | Owner        | 6                   |
| 338          | Rosser, John         | n. $\frac{1}{2}$ 29             | 6 E.C.R.    | Owner        | 6                   |
| 339          | J. Rosser, William   | s. $\frac{1}{2}$ 29             | 6 E.C.E.    | Owner        | 6                   |
| 342          | J. Rosser, David     | pt. 31                          | 6 E.C.R.    | Owner        | 6                   |
| 343          | Rosser, David        | pt. 31                          | 5 E.C.R.    | Owner        | 6                   |
| 451          | J. Rosser, Thomas    | 30                              | 8 E.C.R.    | Owner        | 6                   |
| 47           | J. Seale, George     | 25 & 26                         | 1           | Owner        | 2                   |
| 50           | Seale, James         | 25 & 26                         | 1           | Farmer's Son | 2                   |
| 51           | Sutton, James        | w. pt. 29                       | 1           | Owner        | 7                   |
| 53           | Sutton, Michael      | w. pt. 29                       | 2           | Owner        | 7                   |
| 115          | Smith, James S.      | 27 & 28                         | 3           | Tenant       | 2                   |
| 170          | J. Smith, William    | 22 & 23                         | 2           | Owner        | 8                   |
| 130          | J. Shipley, George   | w. pt. 36                       | 2           | Tenant       | 7                   |
| 183          | J. Smith, Alexander  | s. $\frac{1}{2}$ 28             | 3           | Owner        | 7                   |
| 184          | J. Sutton, James     | n. $\frac{1}{2}$ 29             | 3           | Owner        | 7                   |
| 189          | Stephenson, William  | 31 & n. $\frac{1}{2}$ 32        | 3           | Farmer's Son | 7                   |
| 191          | Stephenson, James    | 31 & n. $\frac{1}{2}$ 32        | 3           | Farmer's Son | 2                   |
| 230          | J. Sellars, George   | 21                              | 4           | Owner        | 6                   |
| 292          | J. Shipley, James    | 23                              | 5 E.C.R.    | Owner        | 6                   |
| 336          | J. Scott, Charles S. | 28                              | 6 E.C.R.    | Owner        | 6                   |
| 684          | J. Shipley, George   | 21 & 22                         | 1)          | Owner        | 8                   |
| 296          | J. Shipley, George   | 36                              | 5 E.C.R.    | Owner        | 8                   |
|              |                      |                                 |             |              | 2                   |
| 55           | J. Varley, George    | e. pt. 29                       | 1           | Owner        | 2                   |
| 62           | J. Varley, Mathew    | n. $\frac{1}{2}$ 33             | 1           | Owner        | 2                   |
| 63           | J. Varley, Robert    | s. $\frac{1}{2}$ 33             | 1           | Owner        | 2                   |
|              |                      |                                 |             |              | 7                   |
| 175          | J. Windsor, George   | n. $\frac{1}{2}$ 25             | 3           | Owner        | 7                   |
| 177          | J. Windsor, James    | s. pt. 25                       | 3           | Owner        | 7                   |
| 178          | J. Windsor, James    | 26                              | 3           | Owner        | 7                   |
| 180          | Windsor, Sylvester   | 26                              | 3           | Farmer's Son | 7                   |
| 181          | Windsor, Hiram       | 26                              | 3           | Farmer's Son | 7                   |
| 182          | J. Windsor, George   | n. $\frac{1}{2}$ 28             | 3           | Owner        | 7                   |
| 286          | J. Wilson, George    | 28                              | 5 E.C.R.    | Owner        | 6                   |
| 290          | J. Walton, Edward    | 32                              | 5 E.C.R.    | Tenant       | 6                   |
| 291          | J. Walton, Nicholas  | 32                              | 5 E.C.R.    | Owner        | 6                   |
| 340          | J. Wilson, Robert    | 30                              | 6 E.C.R.    | Tenant       | 6                   |

## PART 2.

Persons entitled to vote at Municipal Elections only :

| No. on Roll. | NAME.       | Lot.   | Concession. |       | Post Office Address |
|--------------|-------------|--------|-------------|-------|---------------------|
| 52           | Judd, Isaac | pt. 28 | 1           | Owner | 2                   |

## PART 3.

Persons entitled to vote at Elections to the Legislative Assembly only : NONE.

Post Office Address

8  
7  
8  
8  
6  
6

Denfield

6  
6  
6  
6

2

2

7

7

7

2

8

8

7

7

7

7

2

6

6

8

8

2

2

7

7

7

7

7

7

6

6

6

6

Post Office Address

2

NONE.

# Voters' List--1880--Municipality of McGillivray.

## SCHEDULE OF POST OFFICES.

3. Brinsley. 4. London. 6. Ailsa Craig. 9. Parkhill. 10. West McGillivray. 11. Lieury. 12. Offa.

### POLLING SUB-DIVISION NO. 3,

comprising Lots No. 14 to 24 in the North Boundry; Lots No. 3 to 17, in the eleventh, twelfth, thirteenth, fourteenth, and fifteenth concessions; and the whole of the sixteenth and seventeenth concessions.

#### PART 1.

Persons entitled to vote at both Municipal elections, and elections to the Legislative Assembly:

| No. on Roll. | NAME.                 | Lot.                                    | Concession. | Post Office Address |
|--------------|-----------------------|---|-------------|---------------------|
| 694          | J. Abbott, Francis    | n. $\frac{1}{2}$ 8                      | 11          | Owner 3             |
| 746          | J. Amos, William      | pt. 16                                  | 12          | Owner 10            |
| 747          | J. Amos, Joseph       | 17                                      | 12          | Owner 10            |
| 774          | Amos, William         | 16                                      | 13          | Owner 10            |
| 776          | Amos, Robert          | 16                                      | 13          | Farmer's Son 10     |
| 775          | Amos, William T.      | 16                                      | 13          | Farmer's Son 10     |
| 828          | Allison, James        | 10                                      | 15          | Owner 11            |
| 688          | J. Bice, William      | s. $\frac{1}{2}$ 4 & n. $\frac{1}{2}$ 5 | 11          | Owner 3             |
| 699          | J. Bloomfield, David  | s. pt. 9 & n. $\frac{1}{2}$ 11          | 11          | Tenant 3            |
| 708          | Brighton, John        | pt. 13                                  | 11          | Owner 3             |
| 715          | J. Bloomfield, John   | 16                                      | 11          | Tenant 3            |
| 734          | J. Boland, Michael    | 10                                      | 12          | Owner 3             |
| 767          | Boland, John          | 11                                      | 13          | Owner 9             |
| 795          | Boland, Patrick       | n. $\frac{1}{2}$ 10 & s. 11             | 14          | Owner 10            |
| 800          | J. Brown, William     | 12                                      | 14          | Owner 10            |
| 802          | J. Baxter, James      | s. pt. 13                               | 14          | Tenant 11           |
| 829          | J. Baynton, Thomas E. | e. $\frac{1}{2}$ 11                     | 15          | Owner 11            |
| 830          | J. Baynton, George W. | w. $\frac{1}{2}$ 11                     | 15          | Owner 10            |
| 831          | Baxter, William       | 12                                      | 15          | Tenant 16           |
| 834          | Baynton, Robert       | s. $\frac{1}{2}$ 13                     | 15          | Tenant 16           |
| 861          | Baldwin, Henry        | 11                                      | 16          | Owner 11            |
| 879          | J. Bowser, John       | s. $\frac{1}{2}$ 5                      | 17          | Owner 12            |
| 690          | J. Cockwell, James    | s. $\frac{1}{2}$ 5                      | 11          | Owner 3             |
| 709          | Craven, Linwood       | 14                                      | 11          | Owner 3             |
| 710          | Craven, John          | 14                                      | 11          | Farmer's Son 3      |
| 757          | Collins, Andrew       | 4                                       | 13          | Owner 3             |
| 808          | J. Craig, David       | pt. 16                                  | 14          | Tenant 10           |
| 849          | J. Craig, John        | pt. 4                                   | 16          | Tenant 12           |
| 851          | J. Craig, John        | 5                                       | 16          | Tenant 12           |
| 898          | J. Cathro, Samuel     | s. pt. 15                               | 17          | Owner 11            |
| 1058         | J. Clark, William     | w. $\frac{1}{2}$ 15                     | N. B.       | Owner 12            |
| 1060         | J. Carty, James       | 16                                      | N. B.       | Tenant 12           |
| 1065         | J. Coughlin, Timothy  | 19                                      | N. B.       | Owner 12            |
| 1066         | J. Carey, Edmond      | e. $\frac{1}{2}$ 20                     | N. B.       | Owner 12            |
| 686          | J. Dauncey, William   | 3                                       | 11          | Owner 3             |
| 733          | J. Doyle, Michael     | 9                                       | 12          | Owner 3             |
| 768          | J. Doyle, James       | 12                                      | 13          | Owner 10            |
| 794          | J. Doyle, Anthony     | s. $\frac{1}{2}$ 9                      | 14          | Owner 11            |
| 857          | J. Darling, James     | 8                                       | 16          | Tenant 11           |
| 863          | Dewar, James          | 12                                      | 16          | Owner 11            |

| No. on Roll. | NAME.                    | Lot.                           | Concession. |              | Post Office Address |
|--------------|--------------------------|--------------------------------|-------------|--------------|---------------------|
| 1067         | J. Doyle, James          | w. $\frac{1}{2}$ 20            | N. B.       | Owner        | 10                  |
| 899          | J. Erskine, Daniel       | pt. 15                         | 17          | Owner        | 11                  |
| 758          | J. Flanigan, Patrick     | 5                              | 13          | Owner        | 2                   |
| 759          | J. Flanigan, James       | 6                              | 13          | Owner        | 2                   |
| 786          | J. Flanigan, William     | s. $\frac{1}{2}$ 5             | 14          | Owner        | 2                   |
| 799          | Fleming, Patrick         | 7                              | 14          | Owner        | Dundas              |
| 807          | J. Fraser, William       | pt. 15                         | 14          | Owner        | 10                  |
| 1079         | Friendship, Thomas       | pt. 24                         | N. B.       | Owner        | 11                  |
| 812          | J. Gibson, Joseph        | 17                             | 14          | Owner        | 10                  |
| 811          | Gibson, Samuel           | 16                             | 14          | Farmer's Son | 10                  |
| 852          | Glaven, Edward           | 5                              | 16          | Owner        | 12                  |
| 862          | J. Glendinning, George   | 13                             | 16          | Owner        | 11                  |
| 887          | J. Glendinning, John     | n. $\frac{1}{2}$ 11            | 17          | Owner        | 11                  |
| 933          | J. Glendinning, William  | s. $\frac{1}{2}$ 11            | 17          | Owner        | 11                  |
| 1060         | Glaven, Michael          | 16                             | N. B.       | Owner        | 12                  |
| 1077         | J. Gorman, Daniel        | pt. 24                         | N. B.       | Owner        | 12                  |
| 695          | J. Harlton, William      | s. $\frac{1}{2}$ 8 & n. pt. 9  | 11          | Owner        | 3                   |
| 703          | J. Hardy, William        | 11                             | 11          | Owner        | 3                   |
| 725          | J. Hodgins, Henry        | 3                              | 12          | Owner        | 3                   |
| 726          | Hodgins, John            | 3                              | 12          | Farmer's Son | 3                   |
| 727          | Hodgins, John            | 4                              | 12          | Owner        | 3                   |
| 780          | J. Hamilton, John        | 7                              | 12          | Owner        | 3                   |
| 739          | Hardy, William           | 13                             | 12          | Owner        | 10                  |
| 740          | Hardy, Robert            | 15                             | 12          | Farmer's Son | 10                  |
| 785          | Hey, of Hey & Jones      | n. $\frac{1}{2}$ 5             | 14          | Owner        | 6                   |
| 789          | J. Haley, Oliver         | 7                              | 14          | Tenant       | 10                  |
| 846          | J. Hogan, Michael        | 3                              | 16          | Owner        | 12                  |
| 880          | J. Hodgins, Mansel       | 6                              | 17          | Own          | 12                  |
| 1076         | Fall, John               | pt. 24                         | N. B.       | Owner        | 12                  |
| 650          | J. Jory, Elijah          | 7                              | 11          | Owner        | 3                   |
| 785          | J. Jones, of Hey & Jones | n. $\frac{1}{2}$ 5             | 14          | Owner        | 6                   |
| 847          | J. Johnson, Thomas       | pt. $\frac{1}{2}$              | 16          | Tenant       | 12                  |
| 877          | J. Johnson, Thomas       | 4                              | 17          | Owner        | 12                  |
| 821          | J. Kilgallin, Thomas     | 6                              | 15          | Tenant       | 10                  |
| 728          | J. Lewis, William        | 5                              | 12          | Owner        | 3                   |
| 729          | J. Lightfoot, John       | 6                              | 12          | Tenant       | 3                   |
| 731          | J. Lightfoot, George     | 8                              | 12          | Tenant       | 3                   |
| 732          | Lightfoot Thomas         | 8                              | 12          | Owner        | 3                   |
| 763          | Leary, Timothy           | 9                              | 13          | Owner        | Crediton            |
| 791          | J. Lewis Isaac           | n. $\frac{1}{2}$ 8             | 14          | Owner        | 10                  |
| 892          | J. Lonsborough, Edward   | 13                             | 17          | Owner        | 11                  |
| 893          | Lonsborough, Samuel      | 13                             | 17          | Farmer's Son | 11                  |
| 1072         | J. Lynch, Daniel         | 23                             | N. B.       | Tenant       | 12                  |
| 1083         | Lynch, Jeremiah          | w. $\frac{1}{2}$ 24            | N. B.       | Owner        | 12                  |
| 1084         | Lynch, John              | w. $\frac{1}{2}$ 24            | N. B.       | Farmer's Son | 12                  |
| 692          | J. Morley, Thomas        | 6                              | 11          | Owner        | 3                   |
| 697          | J. Morley, William       | s. pt. 9 & n. $\frac{1}{2}$ 10 | 11          | Owner        | 3                   |



| Post Office Address | No. on Roll. | NAME.                  | Lot.                | Concession. | Post Office Address |    |
|---------------------|--------------|------------------------|---------------------|-------------|---------------------|----|
| 10                  | 753          | J. McDonald, Lanchlin  | n. $\frac{1}{2}$ 3  | 13          | Owner               | 12 |
|                     | 754          | J. McDonald, John      | s. $\frac{1}{2}$ 3  | 13          | Tenant              | 12 |
| 11                  | 755          | McDonald, Alexander    | s. $\frac{1}{2}$ 3  | 13          | Owner               | 12 |
|                     | 765          | J. Mawson, Thomas      | 11                  | 13          | Tenant              | 10 |
|                     | 781          | J. McLargy, Archibald  | 3                   | 14          | Owner               | 12 |
| 2                   | 787          | J. Morrissey, Augustus | 6                   | 14          | Tenant              | 10 |
| 2                   | 793          | J. McEachen, Angus     | n. $\frac{1}{2}$ 9  | 14          | Owner               | 10 |
| 2                   | 797          | McPhee, Archibald      | n. $\frac{1}{2}$ 11 | 14          | Owner               | 10 |
| Dundas              | 798          | McPhee, Malcolm        | n. $\frac{1}{2}$ 11 | 14          | Farmer's Son        | 10 |
| 10                  | 814          | J. McDonald, John      | n. $\frac{1}{2}$ 3  | 15          | Owner               | 12 |
| 11                  | 815          | McDonald Alexander     | s. $\frac{1}{2}$ 3  | 15          | Owner               | 12 |
|                     | 816          | McDonald, Ronald       | s. $\frac{1}{2}$ 13 | 15          | Farmer's Son        | 12 |
|                     | 827          | J. McDonald, Angus     | 9                   | 15          | Owner               | 10 |
| 10                  | 810          | McRann Hubert          | pt. 15              | 15          | Owner               | 10 |
| 12                  | 843          | J. EcEwen, Peter       | 16                  | 15          | Owner               | 6  |
| 11                  | 866          | J. McVicar, John       | 16                  | 16          | Owner               | 11 |
| 11                  | 867          | McVicar, Alexander     | 16                  | 16          | Farmer's Son        | 11 |
| 11                  | 867          | McVicar, Alexander     | 16                  | 16          | Farmer's Son        | 11 |
| 12                  | 874          | McKenzie, Duncan       | pt. 16              | 16          | Owner               | 11 |
| 12                  | 886          | J. Munroe, Archibald   | 10                  | 17          | Owner               | 11 |
|                     | 895          | J. McVicar, John       | e. pt. 15           | 17          | Owner               | 11 |
|                     | 1063         | J. McDonald, Lanchlin  | e. $\frac{1}{2}$ 17 | N. B.       | Owner               | 12 |
| 3                   | 885          | J. Neil, John          | 9                   | 17          | Owner               | 11 |
| 3                   |              |                        |                     |             |                     |    |
| 3                   |              |                        |                     |             |                     |    |
| 3                   | 777          | J. O'Neil, William     | 17                  | 13          | Owner               | 10 |
| 3                   | 808          | J. O'Neil, William     | pt. 16              | 14          | Owner               | 10 |
| 3                   | 823          | J. O'Horo, John        | 7                   | 15          | Owner               | 10 |
| 10                  | 1055         | J. O'Brien, Jeremiah   | 14                  | N. B.       | Owner               | 12 |
| 10                  | 1057         | J. O'Brien, Jeremiah   | e. $\frac{1}{2}$ 15 | N. B.       | Owner               | 12 |
| 6                   | 1059         | O'Neil, Robert         | w. pt. 15           | N. B.       | Owner               | 12 |
| 10                  |              |                        |                     |             |                     |    |
| 12                  | 687          | J. Pellar, James       | n. $\frac{1}{2}$ 4  | 11          | Owner               | 3  |
| 12                  | 706          | J. Pierce, William     | 13                  | 11          | Tenant              | 3  |
| 12                  | 707          | Pierce, Moses, Sr.     | 13                  | 11          | Owner               | 3  |
|                     | 714          | J. Pierce, Moses, Jr.  | 15                  | 11          | Owner               | 3  |
| 3                   | 735          | J. Prest, Thomas       | 11                  | 12          | Owner               | 3  |
| 6                   | 736          | J. Prest, Marwood      | 11                  | 12          | Farmer's Son        | 3  |
| 12                  | 745          | J. Porteous, William   | pt. 15              | 12          | Tenant              | 3  |
| 12                  | 756          | J. Pickering, George   | 4                   | 13          | Tenant              | 10 |
|                     | 782          | J. Paterson, Robert H. | 4                   | 14          | Tenant              | 10 |
|                     | 818          | Paton, Thomas          | 5                   | 15          | Owner               | 10 |
| 10                  | 814          | Paton, Thomas          | 5                   | 15          | Farmer's Son        | 10 |
|                     | 820          | Paton, Richard         | 5                   | 15          | Farmer's Son        | 10 |
|                     | 824          | J. Patching, John      | n. $\frac{1}{2}$ 8  | 15          | Owner               | 10 |
| 3                   | 825          | Patching, James        | s. $\frac{1}{2}$ 8  | 15          | Owner               | 10 |
| 3                   | 826          | Patching Thomas        | s. $\frac{1}{2}$ 8  | 15          | Farmer's Son        | 10 |
| Crediton            | 841          | Paterson, John         | [pt. 15             | 15          | Owner               | 10 |
| 10                  | 851          | Potter, Bilby          | 7                   | 16          | Owner               | 12 |
| 10                  | 856          | Potter, Stephen        | 7                   | 16          | Farmer's Son        | 12 |
| 11                  | 825          | Potter, William        | 7                   | 16          | Farmer's Son        | 12 |
| 11                  | 861          | J. Patching, John      | e. $\frac{1}{2}$ 10 | 16          | Owner               | 10 |
| 12                  | 875          | Penrice, William       | 3                   | 17          | Farmer's Son        | 12 |
| 12                  | 876          | J. Penrice Thomas      | 3                   | 17          | Owner               | 12 |
| 12                  | 881          | Potter, Bilby          | n. $\frac{1}{2}$ 7  | 17          | Owner               | 12 |
|                     | 882          | J. Potter, John        | s. $\frac{1}{2}$ 7  | 17          | Owner               | 12 |
|                     | 889          | Pearson, Thomas        | 12                  | 17          | Owner               | 11 |
| 3                   | 890          | Pearson, Thomas        | 12                  | 17          | Farmer's Son        | 11 |
| 3                   | 891          | Pearson, Samuel        | 12                  | 17          | Farmer's Son        | 11 |

| No. on Roll. | NAME.                | Loc.                | Concession. |              | Post Office Address |
|--------------|----------------------|---------------------|-------------|--------------|---------------------|
| 865          | J. Quarry, Benjamin  | 15                  | 16          | Owner        | 11                  |
| 1073         | J. Quarry, John      | 23                  | N.B.        | Owner        | 12                  |
| 712          | Richardson, John     | pt. 15              | 11          | Owner        | 3                   |
| 704          | J. Rowe, William     | 12                  | 11          | Tenant       | 3                   |
| 716          | J. Ryan, Edward      | 17                  | 11          | Owner        | 9                   |
| 769          | J. Rowe, William     | 13                  | 13          | Tenant       | 10                  |
| 770          | Rowe, William        | 13                  | 13          | Owner        | Mitchell            |
| 788          | J. Ryan, Martin      | 6                   | 14          | Owner        | 12                  |
| 859          | J. Robotham, George  | w. $\frac{1}{2}$ 10 | 16          | Owner        | 11                  |
| 884          | J. Reader, John      | s. $\frac{1}{2}$ 8  | 17          | Owner        | 11                  |
| 1068         | J. Regan, Patrick    | 21                  | N. B.       | Owner        | 12                  |
| 1069         | Regan, Timothy       | 21                  | N.B.        | Farmer's Son | 12                  |
| 691          | J. Sheardown, Henry  | 6                   | 11          | Tenant       | 3                   |
| 711          | J. Seili, Robert     | pt. 15              | 11          | Owner        | 3                   |
| 760          | J. Scott, George     | 7                   | 13          | Owner        | 3                   |
| 761          | Scott, George        | n. $\frac{1}{2}$ 8  | 13          | Owner        | 3                   |
| 762          | J. Scott, Samuel     | s. $\frac{1}{2}$ 8  | 13          | Owner        | 3                   |
| 764          | J. Scott, Samuel     | 10                  | 13          | Tenant       | 3                   |
| 784          | J. Smithers, John    | n. $\frac{1}{2}$ 5  | 14          | Tenant       | 10                  |
| 796          | J. Smith, George     | s. $\frac{1}{2}$ 10 | 14          | Owner        | 11                  |
| 806          | J. Saunders, George  | 15                  | 14          | Owner        | 10                  |
| 805          | Saunders, John       | 15                  | 14          | Tenant       | 10                  |
| 832          | J. Sampson, George   | n. $\frac{1}{2}$ 13 | 15          | Tenant       | 10                  |
| 835          | Scott, Adam          | 14                  | 15          | Owner        | 10                  |
| 833          | Scott, William       | 14                  | 15          | Farmer's Son | 10                  |
| 837          | Scott, Adam          | 14                  | 15          | Farmer's Son | 10                  |
| 838          | Smith, John          | 15                  | 15          | Owner        | 10                  |
| 839          | Smith, William       | 15                  | 15          | Farmer's Son | 10                  |
| 864          | J. Scott, William    | 14                  | 16          | Owner        | 11                  |
| 868          | J. Smith, Alexander  | pt. 16              | 16          | Owner        | 11                  |
| 878          | Smithers, William    | n. $\frac{1}{2}$ 5  | 17          | Owner        | 12                  |
| 894          | J. Smith, Peter      | 14                  | 17          | Owner        | 11                  |
| 896          | J. Sellars, Richard  | pt. 15              | 17          | Tenant       | 11                  |
| 701          | J. Thompson, William | s. $\frac{1}{2}$ 10 | 11          | Owner        | 3                   |
| 702          | Thompson, John       | s. $\frac{1}{2}$ 10 | 11          | Farmer's Son | 3                   |
| 737          | J. Torrance, John    | 12                  | 12          | Tenant       | 10                  |
| 801          | J. Tweddle, George   | pt. 13              | 14          | Owner        | 10                  |
| 804          | J. Tweddle, Richard  | 14                  | 14          | Owner        | 10                  |
| 850          | Thompson, John       | pt. 4               | 16          | Owner        | 12                  |
| 853          | J. Thompson, Robert  | 6                   | 16          | Owner        | 12                  |
| 858          | J. Thompson, Thomas  | 9                   | 16          | Owner        | 11                  |
| 883          | J. Thompson, Thomas  | n. $\frac{1}{2}$ 8  | 17          | Owner        | 11                  |
| 897          | J. Turner, Jafeth    | pt. 15              | 17          | Tenant       | 11                  |
| 741          | J. Watson, Richard   | 14 & 15             | 12          | Owner        | 3                   |
| 743          | Watson, Alexander    | 14 & 15             | 12          | Farmer's Son | 3                   |
| 744          | Watson, Robert       | 14 & 15             | 12          | Farmer's Son | 3                   |
| 771          | Watson, James        | 14 & 15             | 13          | Owner        | 3                   |
| 773          | Watson, James R.     | 14 & 15             | 13          | Farmer's Son | 3                   |
| 783          | Wright, James        | 4                   | 14          | Owner        | 4                   |

| No. on Roll. |   |
|--------------|---|
| 792          | J |
| 817          | J |
| 802          | J |
| 842          |   |
| 844          | J |
| 845          |   |
| 873          |   |

| No. on Roll. |
|--------------|
|--------------|

|      |
|------|
| 870  |
| 872  |
| 809  |
| 763  |
| 1675 |
| 1078 |
| 869  |



3. Brin

compi  
and L

Perso

No. on  
Roll.

314

355

361

362

363

364

375

420

368

424

425

428

258

259

270

271

310

311

320

260

370

371

372

373

400

401

300

301

700

400

401

300

301

# Voters' List--1880--Municipality of McGillivray.

## SCHEDULE OF POST OFFICES.

3. Brinsley. 4. London. 6. Ailsa Craig. 9. Parkhill. 10. West McGillivray. 11. Lieury.

### POLLING SUB-DIVISION NO. 4,

comprising Lots No. 6 to 25 in the fifth, sixth, seventh and eighth concessions, E.C. Road, and Lots No. 18 to the end of the eleventh, twelfth, thirteenth, and fourteenth, concessions.

#### PART I.

Persons entitled to vote at both Municipal elections, and elections to the Legislative Assembly :

| No.on Roll. | NAME.                  | Lot.                     | Concession. |              | Post Office Address |
|-------------|------------------------|--------------------------|-------------|--------------|---------------------|
| 314         | J. Armstrong, John     | s. $\frac{1}{2}$ 11 & 2) | 6 E.C.P.    | Owner        | 6                   |
| 355         | J. Alcomback, Leonard  | 6                        | 7 E.C.R.    | Tenant       | 11                  |
| 361         | Armstrong, Adam        | e. $\frac{1}{2}$ 9       | 7 E.C.R.    | Owner        | 6                   |
| 362         | J. Armstrong, Robert   | w. $\frac{1}{2}$ 9       | 7 E.C.R.    | Tenant       | 6                   |
| 363         | J. Armstrong, John     | 10                       | 7 E.C.R.    | Owner        | 6                   |
| 364         | Armstrong, Jacob       | w. 10                    | 7 E.C.R.    | Farmer's Son | 6                   |
| 375         | J. Alexander, George   | 21 & w. $\frac{1}{2}$ 22 | 7 E.C.R.    | Owner        | 6                   |
| 420         | Austin, Thomas         | 14                       | 8 E.C.R.    | Owner        | Nairn               |
|             |                        | 14                       | 7 E.C.R.    | Tenant       | 6                   |
| 368         | J. Bowman, Hugh        | e. $\frac{1}{2}$ 16      | 8 E.C.R.    | Owner        | 10                  |
| 424         | J. Burgess, John       | 17                       | 8 E.C.R.    | Owner        | 10                  |
| 425         | J. Burgess, George     | s. $\frac{1}{2}$ 18      | 8 E.C.R.    | Farmer's Son | 1'                  |
| 428         | Blowe, John            |                          |             |              |                     |
| 258         | Campbell, James        | 8                        | 5 E.C.R.    | Owner        | 6                   |
| 259         | J. Campbell, Alexander | u. $\frac{1}{2}$ 9       | 5 E.C.R.    | Owner        | 6                   |
| 278         | J. Crawford, Hector    | 21                       | 5 E.C.R.    | Owner        | 6                   |
| 277         | J. Crawford, Hugh      | 21                       | 5 E.C.R.    | Tenant       | 6                   |
| 311         | J. Charlton, John      | 10 & w. $\frac{1}{2}$ 11 | 6 E.C.R.    | Owner        | 6                   |
| 313         | Charlton, William      | 10                       | 6 E.C.R.    | Farmer's Son | 6                   |
| 323         | J. Craig, David H.     | 16                       | 6 E.C.R.    | Owner        | 6                   |
| 269         | Craig, David           | 15                       | 7 E.C.R.    | Owner        | 6                   |
| 370         | J. Craig, David H.     | 16                       | 7 E.C.R.    | Owner        | 6                   |
| 372         | J. Campbell, Colin     | 18                       | 7 E.C.R.    | Owner        | 6                   |
| 373         | J. Campbell, Alexander | 19                       | 7 E.C.R.    | Owner        | 6                   |
| 374         | J. Cassidy, John       | 20                       | 7 E.C.R.    | Owner        | 4                   |
| 408         | Cathro, Francis        | 7                        | 8 E.C.R.    | Owner        | 11                  |
| 410         | Cathro Samuel          | 8                        | 8 E.C.R.    | Owner        | 11                  |
| 413         | J. Cathro, Alexander   | 10                       | 8 E.C.R.    | Owner        | 11                  |
| 379         | J. Drummond, Duncan    | 24                       | 7 E.C.R.    | Owner        | 6                   |
| 380         | J. Drummond, John      | 25                       | 7 E.C.R.    | Owner        | 6                   |
| 717         | J. Dixon, James        | 18                       | 11          | Owner        | 3                   |
| 411         | Erskine, Andrew        | 9                        | 8 E.C.R.    | Owner        | 11                  |
| 412         | Erskine, Andrew        | 9                        | 8 E.C.R.    | Farmer's Son | 11                  |
| 332         | J. Fraser, Alexander   | 24 & 25                  | 6 E.C.R.    | Owner        | 6                   |
| 358         | Foster, Joseph         | 7                        | 7 E.C.R.    | Owner        | 11                  |
| 305         | J. Geoghan, James      | 6                        | 6 E.C.R.    | Owner        | 6                   |
| 371         | J. Graham, James       | 17                       | 7 E.C.R.    | Owner        | 6                   |
| 321         | J. Grabam George       | 15                       | 6 E.C.R.    | Tenant       | 3                   |
| 721         | J. Glen, James         | s. $\frac{1}{2}$ 20      | 11          | Owner        | 10                  |
| 779         | Gilbert, David         | u. $\frac{1}{2}$ 19      | 13          | Owner        | 10                  |
| 780         | J. Gilbert, William    | s. $\frac{1}{2}$ 19      | 13          | Owner        | 10                  |
| 263         | Harmer, Charles        | 12                       | 5 E.C.R.    | Owner        | 6                   |

| No. on Roll.          | NAME.                | Lot.                            | Concession. | Post Office Address |
|-----------------------|----------------------|---------------------------------|-------------|---------------------|
| 264                   | Harmer, William      | 12                              | 5 E.C.R.    | Farmer's Son 6      |
| 283                   | J. Harrison, John    | n. $\frac{1}{2}$ 24             | 5 E.C.R.    | Tenant 6            |
| 307                   | J. Hyslop, Robert    | e. $\frac{1}{2}$ 7 & 8          | 6 E.C.R.    | Owner 6             |
| 309                   | J. Hyslop, John      | w. $\frac{1}{2}$ 7 & 9          | 6 E.C.R.    | Owner 6             |
| 310                   | Hyslop, Robert       | w. $\frac{1}{2}$ 7 & 9          | 6 E.C.R.    | Farmer's Son 6      |
| 316                   | J. Holland, Edward   | pt. 12                          | 6 E.C.R.    | Owner 6             |
| 315                   | Harmer Charles       | pt. 12                          | 6 E.C.R.    | Owner 6             |
| 407                   | J. Hall, Robert      | 7                               | 8 E.C.R.    | Tenant 11           |
| 432                   | J. Harburn, George   | n. pt. 20                       | 8 E.C.R.    | Owner 6             |
| 443                   | Hindmarsh, Thomas    | 25                              | 8 E.C.R.    | Owner 6             |
| 444                   | Hindmarsh, George    | 25                              | 8 E.C.R.    | Farmer's Son 6      |
| 435                   | J. Jones, Isaac      | 21                              | 8 E.C.R.    | Owner 6             |
| 281                   | J. Kerr, James       | 23                              | 5 E.C.R.    | Tenant 6            |
| 359                   | Kennedy, David       | 8                               | 7 E.C.R.    | Owner 11            |
| 360                   | Kennedy, David       | 8                               | 7 E.C.R.    | Farmer's Son 11     |
| 414                   | J. Keown, Thomas     | 11                              | 2 E.C.R.    | Owner 6             |
| 421                   | Kelly, John          | 15 & w. $\frac{1}{2}$ 16        | 8 E.C.R.    | Owner 10            |
| 423                   | Kelly, Thomas        | 15                              | 8 E.C.R.    | Farmer's Son 10     |
| 426                   | J. Keown, John       | n. $\frac{1}{2}$ 18             | 8 E.C.R.    | Owner 10            |
| 433                   | J. Keown, Robert     | s. pt. 2)                       | 8 E.C.R.    | Tenant 6            |
| 749                   | Keown, John          | 19                              | 12          | Owner 3             |
| 750                   | Keown, James         | 19                              | 12          | Farmer's Son 3      |
| (H <sup>2</sup> ) 330 | J. Lynn, Henry       | 22                              | 6 E.C.R.    | Owner 6             |
| 356                   | Lowe Francis         | 6                               | 7 E.C.R.    | Owner 11            |
| 406                   | J. Lowe, Nevin       | 6                               | 8 E.C.R.    | Owner 11            |
| 442                   | J. Lintott, William  | 21                              | 8 E.C.R.    | Owner 6             |
| 255                   | J. McDonald, Donald  | 6                               | 5 E.C.R.    | Owner 6             |
| 256                   | McKay, Alexander     | s. $\frac{1}{2}$ 7              | 5 E.C.R.    | Owner 6             |
| 257                   | J. McKay, John       | n. $\frac{1}{2}$ 7              | 5 E.C.R.    | Owner 6             |
| 265                   | J. McKenzie Angus    | 13                              | 5 E.C.R.    | Owner 6             |
| 266                   | McKenzie, Alexander  | 14                              | 5 E.C.R.    | Owner 6             |
| 267                   | McKenzie, Donald     | 14                              | 5 E.C.R.    | Farmer's Son 6      |
| 269                   | McLeod, Murdock      | 15                              | 5 E.C.R.    | Owner 6             |
| 270                   | J. McLean, Neil      | 16                              | 5 E.C.R.    | Owner 6             |
| 271                   | McIntyre, John       | 17                              | 5 E.C.R.    | Owner 6             |
| 272                   | J. McIntyre, Hugh    | w. $\frac{1}{2}$ 18             | 5 E.C.R.    | Owner 6             |
| 273                   | McIntyre, Donald     | 17                              | 5 E.C.R.    | Owner 6             |
| 274                   | J. McLellan, Findlay | e. $\frac{1}{2}$ 18             | 5 E.C.R.    | Farmer's Son 6      |
| 276                   | J. McPherson, John   | 20                              | 5 E.C.R.    | Owner 6             |
| 284                   | McDonald, John       | n. $\frac{1}{2}$ 21             | 5 E.C.R.    | Owner 6             |
| 328                   | McAlpine, Donald     | 21                              | 6 E.C.R.    | Owner 6             |
| 329                   | McAlpine Neil        | 21                              | 6 E.C.R.    | Farmer's Son 6      |
| 377                   | J. McEwen, John      | e. $\frac{1}{2}$ 22             | 7 E.C.R.    | Owner 6             |
| 370                   | J. McEwer, James     | 23                              | 8 E.C.R.    | Owner 6             |
| 431                   | J. McRann, William   | e. $\frac{1}{2}$ 19             | 8 E.C.R.    | Owner 6             |
| 437                   | J. McMurtry, James   | w. pt. 22                       | 8 E.C.R.    | Owner 6             |
| 438                   | McEwen, Robert       | e. pt. 22 & w. $\frac{1}{2}$ 23 | 8 E.C.R.    | Owner 6             |
| 440                   | McEwen, William      | e. pt. 22 & w. $\frac{1}{2}$ 23 | 8 E.C.R.    | Farmer's Son 6      |
| 441                   | McEwen, James        | e. $\frac{1}{2}$ 23             | 7 E.C.R.    | Owner 6             |
| 719                   | J. Mead, George      | 19                              | 11          | Owner 9             |
| 718                   | Mead, Thomas         | 19                              | 11          | Farmer's Son 3      |
| 720                   | J. McDonald, Edward  | n. $\frac{1}{2}$ 20             | 11          | Owner 3             |
| 722                   | McMurtry, John       | 21                              | 11          | Owner 3             |
| 724                   | McMurtry, Thomas     | 21                              | 11          | Farmer's Son 3      |
| 723                   | McMurtry, Edward     | 11                              | 21          | Farmer's Son 6      |
| 751                   | J. Mahon, James      | w. $\frac{1}{2}$ 20             | 12          | Owner 6             |



# Voters' List--1880--Municipality of McGillivray.

## SCHEDULE OF POST OFFICES.

2. McGillivray. 3. Brinsley. 4. London. 6. Ailsa Craig. 9. Parkhill. 10. West McGillivray. 11. Lieury. 12. Offa. 13. Moray. 14. Corbett, & 15. Greenway.

## POLLING SUB-DIVISION NO. 5,

comprising Lots No. 25 to the end of the the North Boundary, and the whole of the eighteenth, nineteenth, twentieth, twenty-first, twenty-second, twenty-third, twenty-fourth, twenty-fifth, twenty-sixth and twenty-seventh concessions.

### PART I.

Persons entitled to vote at both Municipal elections, and elections to the Legislative Assembly :

| No. on Roll. | NAME.                     | Lot.                | Concession. | Post Office Address |
|--------------|---------------------------|---------------------|-------------|---------------------|
| 927          | J. Appleton, Thomas       | n. $\frac{1}{2}$ 4  | 19          | Owner 11            |
| 928          | J. Appleton, Thoma. L.    | s. $\frac{1}{2}$ 4  | 19          | Tenant 11           |
| 990          | J. Andrews, John          | 8 & 9               | 22          | Tenant 13           |
| 997          | Aliin, Henry              | 3                   | 13          | Owner 9             |
| 1016         | J. Ager, Jonathan         | pt. 5               | 21          | Owner 15            |
| 1014         | J. Aggart, John           | n. $\frac{1}{2}$ 4  | 21          | Owner 15            |
| 1020         | J. Aggart, John           | n. $\frac{1}{2}$ 3  | 25          | Owner 15            |
| 1040         | J. Arnold, William        | 4                   | 27          | Owner 15            |
| 1120         | J. Aggart, Henry          | pt. 40              | N.B.        | Owner 15            |
| 1121         | Aggart, Henry             | pt. 40              | N. B.       | Farmer's Son 15     |
| 945          | J. Bowden, George         | n. $\frac{1}{2}$ 4  | 20          | Owner 13            |
| 949          | J. Baynham John           | w. $\frac{1}{2}$ 5  | 20          | Owner 13            |
| 948          | Baynham, George           | w. $\frac{1}{2}$ 5  | 20          | Farmer's Son 13     |
| 967          | Breen, John Sr.           | 3 & 4               | 21          | Owner 13            |
| 968          | Breen, James              | 3 & 4               | 21          | Farmer's Son 13     |
| 969          | J. Breen, John Jr.        | 5                   | 21          | Owner 13            |
| 979          | J. Bice, Josephus         | w. pt. 11           | 21          | Owner 13            |
| 978          | J. Eazil, Oliver          | e. pt. 11           | 21          | Owner 13            |
| 1000         | J. Borthwick, Christopher | s. $\frac{1}{2}$ 4  | 23          | Owner 14            |
| 1005         | Baynton, William          | s. $\frac{1}{2}$ 7  | 23          | Owner 9             |
| 1006         | J. Belt, George           | 3                   | 25          | Owner 15            |
| 1118         | J. Brophy, James          | w. pt. 39           | N.B.        | Owner 15            |
| 1129         | J. Belling, John          | w. $\frac{1}{2}$ 44 | N.B.        | Owner 15            |
| 925          | J. Carruthers, Joseph     | 3                   | 19          | Owner 11            |
| 926          | Carruthers, Joseph        | 3                   | 19          | Farmer's Son 11     |
| 965          | J. Conner, William H.     | e. pt. 12           | 20          | Owner 13            |
| 981          | J. Corbett, Lewis C.      | n. $\frac{1}{2}$ 3  | 22          | Owner 14            |
| 988          | J. Cathro, John           | s. $\frac{1}{2}$ 6  | 22          | Owner 13            |
| 1097         | J. Collins, Henry         | e. pt. 29           | N.B.        | Owner 12            |
| 1107         | Corbett, John             | 35                  | N.B.        | Owner 14            |
| 1109         | Corbett, Albert E.        | 35                  | N. B.       | Farmer's Son 14     |
| 1108         | Corbett, Judson A.        | 35                  | N.B.        | Farmer's Son 14     |
| 1110         | J. Castleman, Hiram       | pt. 36              | N.E.        | Owner 15            |
| 1112         | J. Cousins, William       | w. $\frac{1}{2}$ 37 | N.B.        | Owner 15            |
| 1114         | Corbett, John             | w. pt. 38           | N.B.        | Owner 14            |
| 1130         | J. Curts, John            | e. $\frac{1}{2}$ 45 | N.B.        | Owner 15            |
| 943          | J. Durr, John             | e. $\frac{1}{2}$ 13 | 19          | Owner 11            |
| 922          | J. Durr, James F.         | s. $\frac{1}{2}$ 13 | 18          | Tenant 11           |
| 1085         | J. Doyle, Henry           | e. $\frac{1}{2}$ 25 | N.B.        | Owner 12            |
| 1086         | J. Doyle, Michael         | w. $\frac{1}{2}$ 25 | N.B.        | Owner 10            |
| 1032         | J. England, Richard       | n. half 5           | 26          | Owner 15            |
| 1033         | England, Walter           | n. half 5           | 26          | Farmer's Son 15     |



llivray.

13. West McGill.

the whole of the  
d, twenty-fourth,

slative Assembly :

Post  
Office  
Address

11  
11  
13  
9  
15  
15  
15  
15  
15  
15  
15  
13  
13  
13  
13  
13  
13  
13  
14  
9  
15  
15  
15

s Son

s Son

Son

Son

14

15

15

14

15

11

11

12

10

15

15

Son

| No. on Roll. | NAME.                  | Lot.                                    | Concession. | Owner        | Post Office Address |
|--------------|------------------------|---|-------------|--------------|---------------------|
| 1105         | J. East, Jabez         | w. $\frac{1}{2}$ 34                     | N.B.        | Owner        | 14                  |
| 1123         | J. Eulins, Francis     | e. $\frac{1}{2}$ 42                     | N. B.       | Owner        | 15                  |
| 1012         | J. Foster, William     | n. $\frac{1}{2}$ 3                      | 24          | Owner        | 15                  |
| 1013         | J. Foster, Joseph      | s. $\frac{1}{2}$ 3                      | 24          | Owner        | 15                  |
| 973          | Grieve, Andrew         | s. $\frac{1}{2}$ 8                      | 21          | Owner        | 13                  |
| 974          | Grieve, Ninian         | s. $\frac{1}{2}$ 8                      | 21          | Farmer's Son | 13                  |
| 975          | J. Grieve, Gilbert     | n. $\frac{1}{2}$ 9                      | 21          | Owner        | 14                  |
| 1001         | Gardner, Robert        | 5                                       | 23          | Owner        | 14                  |
| 1002         | Gardner, Theophilis    | 5                                       | 23          | Farmer's Son | 14                  |
| 1003         | J. Gardner, James      | w. $\frac{1}{2}$ 6                      | 23          | Owner        | 14                  |
| 1006         | Grey Abraham           | e. $\frac{1}{2}$ 6                      | 23          | Tenant       | 14                  |
| 1010         | J. Grey, Isaac         | 9                                       | 23          | Tenant       | 13                  |
| 1018         | J. Gardner, Richard    | n. $\frac{1}{2}$ 6                      | 24          | Owner        | 14                  |
| 1017         | J. Gardner, Richard    | s. pt. 5                                | 24          | Owner        | 14                  |
| 1015         | Graham, George         | s. half 4                               | 24          | Owner        | 6                   |
| 1021         | J. Gilbert, David      | s. $\frac{1}{2}$ 3                      | 25          | Owner        | 15                  |
| 1023         | J. Glendinning, Adam   | s. $\frac{1}{2}$ 4 & n. $\frac{1}{2}$ 5 | 25          | Owner        | 15                  |
| 1025         | J. Gooding, Patrick    | s. $\frac{1}{2}$ 5                      | 25          | Owner        | 15                  |
| 1026         | J. Grieve, John        | e. $\frac{1}{2}$ 6                      | 25          | Owner        | 15                  |
| 1027         | J. Grieve, Ninian      | w. $\frac{1}{2}$ 6                      | 25          | Owner        | 15                  |
| 951          | Hedges, John           | e. $\frac{1}{2}$ 5                      | 20          | Farmer's Son | 13                  |
| 957          | Hobbs, William B.      | s. $\frac{1}{2}$ 8                      | 20          | Owner        | 6                   |
| 956          | J. Hobbs, Daniel       | s. half 8                               | 20          | Tenant       | 13                  |
| 963          | J. Harris, Charles     | 11                                      | 20          | Owner        | 13                  |
| 983          | J. Hawker, James       | s. half 3 & 4                           | 22          | Owner        | 14                  |
| 934          | Hawker, Henry          | s. half 3 & 4                           | 22          | Farmer's Son | 14                  |
| 987          | J. Hall, Thomas        | n. half 5                               | 22          | Owner        | 13                  |
| 994          | J. Hagerman, William   | pt. 10                                  | 22          | Tenant       | 13                  |
| 993          | J. Hagerman, Joseph S. | pt. 10                                  | 22          | Tenant       | 13                  |
| 998          | Hawker, James          | n. pt. 4                                | 23          | Owner        | 14                  |
| 999          | Hartle, Ethel          | pt. 4                                   | 23          | Owner        | 14                  |
| 1031         | J. Hutchinson, William | 4                                       | 26          | Owner        | 15                  |
| 1122         | J. Hohn, Charles       | 41                                      | N.B.        | Owner        | 15                  |
| 908          | Johnson, Jeroam        | n. half 6                               | 18          | Owner        |                     |
| 901          | Jones, Francis         | 3                                       | 18          | Owner        | 2                   |
| 937          | Johnson, Isaac         | n. half 6                               | 18          | Tenant       | 11                  |
| 909          | Johnson, Isaac         | s. half 6                               | 18          | Owner        | 11                  |
| 910          | Johnson, Henry         | s. half 6                               | 18          | Farmer's Son | 11                  |
| 1011         | James, ———             | pt. 9                                   | 23          | Owner        | 9                   |
| 977          | J. Kelly, James        | 10                                      | 21          | Owner        | 13                  |
| 993          | J. Levette, Henry      | s. half 4 & pt. 5                       | 18          | Owner        | 11                  |
| 906          | J. Laughlin, Isaac     | s. half 5                               | 18          | Owner        | 11                  |
| 918          | J. Lamond, Frederick   | 11                                      | 18          | Tenant       | 11                  |
| 924          | J. Lonsborough, Edward | n. half 13                              | 18          | Owner        | 11                  |
| 939          | J. Lamond, Frederick   | n. half 11                              | 19          | Owner        | 11                  |
| 985          | J. Lowrie, Alexander   | 5                                       | 22          | Owner        | 13                  |
| 986          | Lowrie, James F.       | 5                                       | 22          | Farmer's Son | 13                  |
| 1029         | J. Luther, Henry       | e. half 7                               | 25          | Owner        | 15                  |
| 1039         | J. Luther, Lewis       | s. half 3                               | 27          | Owner        | 15                  |
| 915          | J. Mawson, John        | 9                                       | 18          | Owner        | 11                  |
| 929          | J. Mawson, Moses       | pt. 5                                   | 19          | Owner        | 11                  |
| 934          | Mawson, Robinson       | 8                                       | 19          | Owner        | 11                  |

| No. on Roll. | NAME.                   | Lot.                | Concession. | Post Office Address |
|--------------|-------------------------|---------------------|-------------|---------------------|
| 935          | J. Mawson, William      | n. $\frac{1}{2}$ 9  | 19          | Owner 11            |
| 964          | J. McNely, Thomas       | w. pt. 12           | 26          | Owner 13            |
| 971          | J. McLeod, Daniel       | 7                   | 21          | Owner 13            |
| 972          | J. Mitchel, George      | n. $\frac{1}{2}$ 8  | 21          | Owner 13            |
| 989          | J. Milligan, Josiah     | n. $\frac{1}{2}$ 7  | 22          | Owner 13            |
| 991          | McTaggart, ---          | 8 & 9               | 22          | Owner 9             |
| 1004         | Mathers, James          | e. pt. 6            | 23          | Owner 9             |
| 1007         | J. Milligan, John       | n. half 7           | 23          | Tenant 13           |
| 1009         | McTaggart, ---          | 9                   | 23          | Owner 9             |
| 1022         | J. McGregor, John       | n. $\frac{1}{2}$ 4  | 25          | Owner 15            |
| 1028         | J. Mark, Thomas         | w. $\frac{1}{2}$ 7  | 25          | Owner 9             |
| 1031         | J. Mark, Edward         | s. $\frac{1}{2}$ 5  | 25          | Owner 9             |
| 1035         | J. Mark, Edward         | pt. 6               | 26          | Owner 5             |
| 1036         | J. Mark, Henry          | pt. 6               | 26          | Owner 9             |
| 1037         | J. McInnis, Thomas      | e. pt. 6            | 26          | Owner 9             |
| 1094         | McInnis, Donald         | 28                  | N.B.        | Owner 12            |
| 1097         | McIntyre, Angus         | w. pt. 29           | N.B.        | Tenant 12           |
| 1098         | J. Morrison, Duncan     | e. $\frac{1}{2}$ 30 | N.B.        | Owner 12            |
| 1124         | J. McPherson, Frederick | w. $\frac{1}{2}$ 42 | N.B.        | Owner 15            |
| 1128         | J. McPherson, Edmond    | e. $\frac{1}{2}$ 44 | N.B.        | Owner 15            |
| 1131         | J. Morley, William      | w. $\frac{1}{2}$ 45 | N.B.        | Owner 3             |
| 900          | J. Neil, Francis        | 3                   | 18          | Tenant 12           |
| 944          | J. Neil, John           | 3                   | 20          | Owner 13            |
| 946          | J. Neil, John           | s. $\frac{1}{2}$ 2  | 20          | Tenant 13           |
| 955          | J. O'Neil, John         | n. $\frac{1}{2}$ 8  | 20          | Owner 13            |
| 1100         | J. O'Neil, William      | 31                  | N.B.        | Owner 13            |
| 1193         | J. O'Neil, Arthur       | 33                  | N.B.        | Owner 14            |
| 933          | J. Peters, Absolem      | 7                   | 19          | Owner 6             |
| 942          | J. Paxton, Andrew       | w. $\frac{1}{2}$ 13 | 19          | Owner 13            |
| 954          | J. Porteous, William    | 7                   | 20          | Owner 13            |
| 957          | J. Patrick, William     | 9                   | 20          | Tenant 13           |
| 959          | Patrick, John           | 9                   | 20          | Owner 13            |
| 961          | J. Paton, Andrew        | s. $\frac{1}{2}$ 10 | 20          | Tenant 13           |
| 1019         | J. Pumfrey, Joseph      | s. $\frac{1}{2}$ 8  | 24          | Owner 13            |
| 1042         | J. Poor, John           | s. $\frac{1}{2}$ 10 | 28          | Owner 9             |
| 1095         | Parkin, Thomas          | e. pt. 29           | N.B.        | Owner 12            |
| 1113         | J. Polock, Solomon      | e. $\frac{1}{2}$ 38 | N.B.        | Owner 14            |
| 913          | J. Reeder, Moses        | s. $\frac{1}{2}$ 8  | 18          | Tenant 11           |
| 914          | Reeder, Morland         | s. half 8           | 18          | Owner 11            |
| 917          | J. Reid, Robert         | s. half 10          | 18          | Owner 11            |
| 923          | J. Reid, William        | w. pt. 11           | 18          | Owner 11            |
| 924          | J. Reid, John           | e. pt. 11           | 18          | Owner 11            |
| 932          | J. Rees, Thomas         | s. half 6           | 19          | Owner 6             |
| 1091         | Robinson, Thomas        | pt. 27              | N.B.        | Owner 11            |
| 938          | J. Reid, Robert         | s. pt. 10           | 19          | Owner 11            |
| 1041         | J. Rock, James          | . half 5            | 27          | Owner 13            |
| 1087         | J. Roberts, John        | e. half 26          | N.B.        | Owner 12            |
| 1088         | J. Roland, John         | w. half 26          | N.B.        | Owner 12            |
| 1089         | Roland, William         | w. half 26          | N.B.        | Farmer's Son 12     |
| 1162         | J. Reeder, Alexander    | w. half 32          | N.B.        | Owner 14            |
| 902          | J. Smither, Thomas      | n. half 4           | 18          | Owner 11            |
| 911          | Steeper, William        | 7                   | 18          | Owner 11            |
| 936          | J. Sellars, Thomas      | s. half 9           | 19          | Owner 11            |
| 953          | J. Smith, Tom           | w. half 6           | 20          | Tenant 13           |
| 960          | J. Smithers, William    | n. half 10          | 20          | Owner 13            |

Post  
Office  
Address

| No. on Roll. | NAME.                      | Lot.                | Concession. |        | Post Office Address |
|--------------|----------------------------|---------------------|-------------|--------|---------------------|
| 11           |                            |                     |             |        |                     |
| 13           | 970 Snowden, Jesse         | 6                   | 21          | Owner  | 13                  |
| 13           | 989 Simults, William       | s. $\frac{1}{2}$ 7  | 22          | Owner  | 9                   |
| 13           | 996 J. Snell, Thomas       | pt. 10              | 22          | Owner  | 13                  |
| 13           | 1090 J. Steeper, John      | pt. 27              | N.B.        | Owner  | 12                  |
| 9            | 1099 J. Shepherd, Benjamin | w. $\frac{1}{2}$ 30 | N.B.        | Owner  | 14                  |
| 9            |                            |                     |             |        |                     |
| 13           | 912 J. Turner, John        | n. $\frac{1}{2}$ 8  | 18          | Owner  | 11                  |
| 9            | 931 J. Turner, John        | n. 6                | 19          | Owner  | 11                  |
| 15           | 937 J. Thompson, William   | n. pt. 10           | 19          | Owner  | 11                  |
| 9            | 941 J. Thompson, George    | s. half 11 & 12     | 19          | Owner  | 11                  |
| 9            | 976 J. Thompson, Thomas    | s. $\frac{1}{2}$ 9  | 21          | Owner  | 11                  |
| 9            | 1008 Thompson, —           | n. half 7           | 23          | Owner  | 11                  |
| 9            | 1009 Thompson, J.          | n. $\frac{1}{2}$ 8  | 23          | Owner  | 11                  |
| 9            |                            |                     |             |        |                     |
| 12           | 1038 J. Vickel, Henry      | n. $\frac{1}{2}$ 3  | 27          | Owner  | 15                  |
| 12           |                            |                     |             |        |                     |
| 12           | 916 J. Williams, Richard   | n. $\frac{1}{2}$ 10 | 18          | Owner  | 10                  |
| 15           | 952 J. Whiting, Joseph     | e. $\frac{1}{2}$ 6  | 20          | Owner  | 13                  |
| 15           | 1111 J. Walker, Thomas     | e. $\frac{1}{2}$ 37 | N.B.        | Owner  | 14                  |
| 3            | 1117 J. Wilson, Alexander  | e. $\frac{1}{2}$ 39 | N.B.        | Owner  | 15                  |
| 12           | 1125 J. Wilson, Reuben     | e. half 43          | N.B.        | Tenant | 15                  |
| 13           | 1126 Wilson, John          | e. half 43          | N.B.        | Owner  | 15                  |
| 13           | 1127 J. Wilson, James M.   | w. $\frac{1}{2}$ 43 | N.B.        | Owner  | 15                  |
| 13           |                            |                     |             |        |                     |
| 13           | 920 J. Young, William      | 12                  | 18          | Owner  | 11                  |
| 13           | 1101 J. Young, James       | e. $\frac{1}{2}$ 32 | N.B.        | Owner  | 14                  |
| 14           | 962 J. Young, John         | half 10             | 20          | Owner  | 13                  |

## PART 2.

Persons entitled to vote at Municipal Elections only:—

| No. on Roll. | NAME.                | Lot.   | Concession. |        | Post Office Address |
|--------------|----------------------|--------|-------------|--------|---------------------|
| 13           | 1115 Gilbert, James  | pt. 38 | N.B.        | Tenant | 14                  |
| 13           |                      |        |             |        |                     |
| 13           | 995 Hope, Lewis      | pt. 10 | 22          | Owner  | 13                  |
| 13           |                      |        |             |        |                     |
| 9            | 980 Poulter, David   | pt. 11 | 21          | Owner  | 13                  |
| 12           |                      |        |             |        |                     |
| 14           | 930 Smithers, Thomas | pt. 5  | 19          | Owner  | 11                  |

## PART 3.

Persons entitled to vote at Elections to the Legislative Assembly only: NONE.

11  
11  
11  
13  
13

# Voters' List--1880--Municipality of McGillivray.

## SCHEDULE OF POST OFFICES.

2. McGillivray.      6. Ailsa Craig.      9. Parkhill.      11. Lieury.      13. Moray.

### POLLING SUB-DIVISION NO. 6,

comprising Lots No. 1 to 5, in the fifth, sixth, seventh and eighth concessions, E.C. R., and the whole of the fifth, sixth, seventh and eighth Concessions, W.C.R.

### PART I.

Persons entitled to vote at both Municipal elections, and elections to the Legislative Assembly:

| No. on Roll. | NAME.                  | Lot.                                    | Concession. |              | Post Office Address |
|--------------|------------------------|---|-------------|--------------|---------------------|
| 394          | J. Ames, John          | 1                                       | 8 E.C.R.    | Tenant       | 11                  |
| 452          | J. Arnold, Stephen     | 1                                       | 5 W.C.R.    | Tenant       | 9                   |
| 484          | Arnold-Thomas          | w. $\frac{1}{2}$ 18                     | 5 W.C.R.    | Owner        | 9                   |
| 535          | J. Allison, John       | n. $\frac{1}{2}$ 21                     | 6 W.C.R.    | Owner        | 9                   |
| 571          | J. Arrand, Charles     | n. $\frac{1}{2}$ 15                     | 7 W.C.R.    | Owner        | 9                   |
| 471          | J. Bristow, William    | s. $\frac{1}{2}$ 11                     | 5 W.C.R.    | Owner        | 9                   |
| 492          | Bullock, John          | 23                                      | 5 W.C.R.    | Owner        | 9                   |
| 491          | J. Bullock, John N.    | 23                                      | 5 W.C.R.    | Tenant       | 9                   |
| 533          | J. Bol'nd, Sloan       | e. $\frac{1}{2}$ 20                     | 6 W.C.R.    | Owner        | 9                   |
| 553          | J. Baynton, Anstin     | s. $\frac{1}{2}$ 5                      | 7 W.C.R.    | Owner        | 9                   |
| 301          | Charlton, James        | 3                                       | 6 E.C.R.    | Tenant       | 9                   |
| 353          | J. Cathro, Samuel      | 4                                       | 7 E.C.R.    | Owner        | 11                  |
| 400          | J. Chavalier, Jeremiah | e. $\frac{1}{2}$ 4                      | 8 E.C.R.    | Tenant       | 11                  |
| 476          | J. Cortus, George      | 15                                      | 5 W.C.R.    | Owner        | 9                   |
| 516          | J. Carter, Gilbert     | 8                                       | 6 W.C.R.    | Owner        | 9                   |
| 517          | Carter, David          | 8                                       | 6 W.C.R.    | Farmer's Son | 9                   |
| 538          | J. Cousin, Henry       | pt. 21 & pt. 22                         | 6 W.C.R.    | Tenant       | 9                   |
| 550          | J. Carter, Gilbert     | w. half 3 & 4                           | 7 W.C.R.    | Tenant       | 9                   |
| 551          | J. Carter, George      | w. half 3 & 4                           | 7 W.C.R.    | Owner        | 2                   |
| 562          | Concepcion, Peter      | w. $\frac{1}{2}$ 8                      | 7 W.C.R.    | Owner        | 9                   |
| 593          | Concepcion, Peter      | 6                                       | 8 W.C.R.    | Owner        | 9                   |
| 398          | J. Drummond, Duncan    | 3                                       | 8 E.C.R.    | Owner        | 6                   |
| 402          | J. Daley, Peter        | w. $\frac{1}{2}$ 5                      | 8 E.C.R.    | Tenant       | 11                  |
| 403          | J. Daley, George       | w. $\frac{1}{2}$ 5                      | 8 E.C.R.    | Owner        | 11                  |
| 402          | J. Daley, David        | e. $\frac{1}{2}$ 5                      | 8 E.C.R.    | Owner        | 11                  |
| 405          | Daley, Alexander       | e. $\frac{1}{2}$ 5                      | 8 E.C.R.    | Farmer's Son | 11                  |
| 472          | Digman, Thomas         | 12                                      | 5 W.C.R.    | Owner        | 9                   |
| 478          | J. Dinsdale, William   | s. $\frac{1}{2}$ 16                     | 5 W.C.R.    | Owner        | 9                   |
| 514          | J. Doan, William       | 7                                       | 6 W.C.R.    | Tenant       | 9                   |
| 522          | Donnalley, Nell        | e. half 11                              | 6 W.C.R.    | Owner        | 9                   |
| 523          | J. Donnalley, Patrick  | w. half 11                              | 6 W.C.R.    | Owner        | 9                   |
| 526          | J. Delaney, Eli        | 14                                      | 6 W.C.R.    | Owner        | 9                   |
| 528          | J. Dowker, Caleb       | e. half 10                              | 6 W.C.R.    | Owner        | 9                   |
| 534          | J. Dixon, William      | w. half 20                              | 6 W.C.R.    | Owner        | 9                   |
| 568          | J. Delaney, William    | 13                                      | 7 W.C.R.    | Owner        | 9                   |
| 466          | J. Emery, Eneas        | w. $\frac{1}{2}$ 8 & e. $\frac{1}{2}$ 5 | 5 W.C.R.    | Owner        | 9                   |
| 486          | J. Ellis, James        | pt. 20                                  | 5 W.C.R.    | Tenant       | 9                   |
| 490          | J. Ellis, James        | 22                                      | 5 W.C.R.    | Owner        | 9                   |
| 489          | Freed, Samuel          | w. half 21                              | 5 W.C.R.    | Farmer's Son | 9                   |
| 488          | J. Freed, Levi         | w. half 21                              | 5 W.C.R.    | Owner        | 9                   |
| 493          | J. Foust, Frederick    | 24                                      | 5 W.C.R.    | Owner        | 9                   |
| 505          | J. Foust, John         | e. $\frac{1}{2}$ 30                     | 5 W.C.R.    | Owner        | 9                   |
| 564          | J. Fairless, Edward    | w. half 9 & 10                          | 7 W.C.R.    | Owner        | 9                   |

No. on Roll.

580

252

354

458

460

504

515

567

561

582

583

585

584

253

299

351

397

487

594

595

596

600

506

598

302

453

512

523

348

349

471

521

566

591

592

241

242

343

344

441

442

443

444

445

446

447

448

449

450

451

452

453

454

455



| No. on Roll. | NAME.                | Lot.                | Concession. |              | Post Office Address |
|--------------|----------------------|---------------------|-------------|--------------|---------------------|
| 498          | Mead, David          | n. $\frac{1}{2}$ 26 | 5 W.C.R.    | Owner        | 9                   |
| 499          | J. Merian, Bruin     | s. $\frac{1}{2}$ 26 | 5 W.C.R.    | Owner        | 9                   |
| 500          | Merian, Elijah F.    | s. $\frac{1}{2}$ 26 | 5 W.C.R.    | Farmer's Son | 9                   |
| 508          | J. McVicar, Nevin    | e. $\frac{1}{2}$ 3  | 6 W.C.R.    | Owner        | 9                   |
| 509          | J. McVicar, George   | w. $\frac{1}{2}$ 3  | 6 W.C.R.    | Owner        | 9                   |
| 510          | J. Mullard Isaac     | 4                   | 6 W.C.R.    | Owner        | 9                   |
| 511          | Mullard, Joseph      | 4                   | 6 W.C.P.    | Farmer's Son | 9                   |
| 527          | J. Manning, John     | 15                  | 6 W.C.R.    | Owner        | 9                   |
| 531          | J. Meikle, William   | 18                  | 6 W.C.R.    | Owner        | 9                   |
| 530          | J. McPhee, Archibald | 17                  | 6 W.C.R.    | Owner        | 9                   |
| 544          | McNellie, Thomas     | n. $\frac{1}{2}$ 7  | 7 W.C.R.    | Owner        | 9                   |
| 547          | J. Martin, George    | e. $\frac{1}{2}$ 3  | 7 W.C.R.    | Owner        | 9                   |
| 553          | J. Medcoff, William  | n. $\frac{1}{2}$ 5  | 7 W.C.R.    | Owner        | 9                   |
| 554          | J. Medcoff, Caleb    | n. $\frac{1}{2}$ 5  | 7 W.C.R.    | Tenant       | 9                   |
| 570          | J. McInnis, Thomas   | s. $\frac{1}{2}$ 15 | 7 W.C.R.    | Owner        | 9                   |
| 574          | J. Mead, George      | 17                  | 7 W.C.R.    | Owner        | 9                   |
| 575          | Mead, George         | 17                  | 7 W.C.R.    | Farmer's Son | 9                   |
| 592          | J. Maguire, Thompson | 6                   | 8 W.C.R.    | Tenant       | 9                   |
| 603          | J. Mark, Thomas      | n. $\frac{1}{2}$ 16 | 8 W.C.R.    | Owner        | 9                   |
| 602          | J. Mark, Henry       | S. half 16          | 8 W.C.R.    | Owner        | 9                   |
| 604          | J. Mark, John        | 17                  | 8 W.C.R.    | Owner        | 9                   |
| 605          | Mark, Henry          | e. $\frac{1}{2}$ 18 | 8 W.C.R.    | Owner        | 9                   |
| 606          | J. Mark, Richard     | w. $\frac{1}{2}$ 18 | 8 W.C.R.    | Owner        | 9                   |
| 607          | J. Mark, Joseph      | 19                  | 8 W.C.R.    | Owner        | 9                   |
| 350          | J. Nichols, James    | w. $\frac{1}{2}$ 2  | 7 E.C.R.    | Owner        | 9                   |
| 520          | J. Nichols Abraham   | 10                  | 6 W.C.R.    | Owner        | 9                   |
| 521          | Nichols Anson        | 10                  | 6 W.C.R.    | Farmer's Son | 9                   |
| 520          | Nichols, George      | 10                  | 6 W.C.R.    | Farmer's Son | 9                   |
| 539          | J. Nichols, William  | pt. 22              | 6 W.C.R.    | Owner        | 9                   |
| 556          | J. Neil, John        | 6                   | 7 W.C.R.    | Owner        | 9                   |
| 557          | Neil, George         | 3                   | 7 W.C.R.    | Farmer's Son | 9                   |
| 558          | J. O'Holan, William  | 7                   | 7 W.C.R.    | Owner        | 9                   |
| 559          | O'Holan, Dennis      | 7                   | 7 W.C.R.    | Farmer's Son | 9                   |
| 249          | J. Plumley, Joseph   | 2                   | 5 E.C.R.    | Tenant       | 9                   |
| 494          | J. Poor, Charles     | e. half 25          | 5 W.C.R.    | Owner        | 9                   |
| 496          | Poor, John, Jr.      | w. $\frac{1}{2}$ 25 | 5 W.C.R.    | Farmer's Son | 9                   |
| 495          | J. Poor, John, Sr.   | w. $\frac{1}{2}$ 25 | 5 W.C.R.    | Owner        | 9                   |
| 497          | J. Poor, John, Sr.   | n. $\frac{1}{2}$ 25 | 5 W.C.R.    | Tenant       | 9                   |
| 537          | Poor, John           | pt. 21              | 6 W.C.R.    | Owner        | 9                   |
| 588          | J. Paton, John       | 4                   | 8 W.C.R.    | Owner        | 13                  |
| 589          | J. Paton, John       | e. half 5           | 8 W.C.R.    | Owner        | 13                  |
| 609          | J. Prance, Richard   | pt. 21              | 8 W.C.R.    | Owner        | 9                   |
| 401          | J. Reid, John        | e. half 4           | 8 E.C.R.    | Owner        | 11                  |
| 468          | Reid, William        | w. half 9           | 5 W.C.R.    | Owner        | 11                  |
| 170          | J. Ridley, John W.   | n. half 11          | 5 W.C.R.    | Owner        | 9                   |
| 480          | J. Rumohr, David     | 17                  | 5 W.C.R.    | Owner        | 9                   |
| 481          | Rumohr, Henry        | 17                  | 5 W.C.R.    | Farmer's Son | 9                   |
| 513          | J. Ritchie, William  | n. half 1 & pt. 3   | 7 W.C.R.    | Tenant       | 9                   |
| 515          | Ritchie, William     | 2                   | 7 W.C.R.    | Owner        | 9                   |
| 546          | J. Rowe, Charles     | e. half 3           | 7 W.C.R.    | Tenant       | 9                   |
| 569          | J. Rumohr, George    | 14                  | 7 W.C.R.    | Owner        | 9                   |
| 608          | J. Ramsay, Thomas    | 20                  | 8 W.C.R.    | Owner        | 13                  |
| 297          | J. Schram, Jeremiah  | 1                   | 6 E.C.R.    | Owner        | 9                   |
| 298          | Schram, Walter       | 1                   | 6 E.C.R.    | Farmer's Son | 9                   |
| 351          | Shoults John         | w. half 3           | 7 E.C.R.    | Owner        | 9                   |

W8

| No.on Roll. | NAME.                 | Lot.      | Concession.  |              | Post Office Address |
|-------------|-----------------------|-----------|--------------|--------------|---------------------|
| 304         | Shoultz, William      | 5         | 6 E.C.R.     | Owner        | 9                   |
| 395         | Stanley, Bernard      | 1         | 8 E.C.R.     | Owner        | Lucan               |
| 399         | J. Smith, Alexander   | w. 1/4 4  | 8 E.C.R.     | Owner        | 11                  |
| 474         | Stanley, John         | e. 1/2 14 | 5 W.C.R.     | Owner        | 9                   |
| 479         | Sawden, Samuel        | n. 1/2 16 | 5 W.C.R.     | Tenant       | 9                   |
| 482         | J. Skippen, Alfred    | e. 1/2 18 | 5 W.C.R.     | Owner        | 9                   |
| 485         | Smith, G.             | 19        | 5 W.C.R.     | Owner        | 9                   |
| 507         | J. Schram, John       | 2         | 6 W.C.R.     | Owner        | 9                   |
| 513         | J. Simpson, George    | 6         | 6 W.C.R.     | Owner        | 9                   |
| 518         | Shoultz, John         | 9         | 6 W.C.R.     | Owner        | 9                   |
| 532         | J. Smith, Andrew      | 19        | 6 W.C.R.     | Owner        | 9                   |
| 560         | J. Smith John         | e. 1/2 8  | 7 W.C.R.     | Tenant       | 9                   |
| 561         | J. Smith, Andrew      | e. 1/2 8  | 7 W.C.R.     | Owner        | 9                   |
| 562         | J. Schram, Peter      | e. 1/2 9  | 7 W.C.R.     | Owner        | 9                   |
| 579         | Sanderson, Edward     | 20        | 7 W.C.R.     | Owner        | 13                  |
| 586         | J. Scott, John        | 3         | 8 W.C.R.     | Owner        | 13                  |
| 587         | Scott, Alexander      | 3         | 8 W.C.R.     | Farmer's Son | 13                  |
| 253         | J. Thompson, William  | w. 1/4 5  | 5 E.C.R.     | Tenant       | 11                  |
| 252         | J. Tweedle, Robson    | e. 1/2 3  | 7 E.C.R.     | Owner        | 6                   |
| 572         | Thompson, Waller      | 16        | 7 W.C.R.     | Owner        | 9                   |
| 573         | Tnompson, Waller      | 16        | 7 W.C.R.     | Farmer's Son | 9                   |
| 577         | J. Taylor, William H. | 18 & 19   | 7 W.C.R.     | Owner        | 9                   |
| 578         | J. Taylor, William H. | 20        | 7 W.C.R.     | Tenant       | 9                   |
| 597         | J. Talbot, Robert     | w. 1/4 8  | 8 W.C.R.     | Owner        | 13                  |
| 250         | Woodhull T. P.        | 2         | 5 E.C.R.     | Owner        |                     |
| 347         | J. Watson, Alexander  | pt. 1     | 7 & 8 E.C.R. | Owner        | 9                   |
| 501         | J. Wilson, Isaac. Sr. | 27        | 5 W.C.R.     | Owner        | 9                   |
| 502         | Wilson, Albert        | 27        | 5 W.C.R.     | Farmer's Son | 9                   |
| 503         | J. Wilson, Isaac, Jr. | 28        | 5 W.C.R.     | Owner        | 9                   |
| 529         | J. Wells, John        | pt. 16    | 6 W.C.R.     | Owner        | 9                   |
| 540         | J. Watson, Alexander  | s. 1/2 1  | 7 W.C.R.     | Owner        | 9                   |
| 542         | W tson, Charles       | s. 1/2 1  | 7 W.C.R.     | Farmer's Son | 9                   |
| 541         | Watson, James         | s. 1/2 1  | 7 W.C.R.     | Farmer's Son | 9                   |
| 601         | J. Whiting, John      | 15        | 8 W.C.R.     | Owner        | 13                  |

**PART 2.**

Persons entitled to vote at Municipal Elections only :—NONE.

**PART 3.**

Persons entitled to vote at Elections to the Legislative Assembly only : NONE.

**SCHEDULE OF POST OFFICES.**

1. Adare. 2. McGillivray. 3. Brinsley. 4. Lenlon. 5. Centralia. 6. Ailsa Craig.  
 7. Maple Lounge. 8. Falkirk. 9. Parkhill. 10. West McGillivray. 11. Lientry.  
 12. Offa. 13. Moray. 14. Corbett. 15. Greenway.

Aggregate number of names of persons upon this list qualified to serve on Juries.

|                         |     |
|-------------------------|-----|
| Sub-Division No. 1..... | 121 |
| Do. Do. No. 2.....      | 85  |
| Do. Do. No. 3.....      | 123 |
| Do. Do. No. 4.....      | 83  |
| Do. Do. No. 5.....      | 125 |
| Do. Do. No. 6.....      | 137 |

Total.....674

**I, WILLIAM FRASER,** Clerk of the Municipality of McGillivray, in the County of Middlesex, do hereby certify that parts One and Three of the within List constitute a cor-

rect List for the year 1880, of all persons appearing by the last Revised Assessment Roll, of the said Municipality, to be entitled to vote at Elections for Members of the Legislative Assembly, and that parts One and Two constitute a correct List for said year of all persons appearing by the said Roll to be entitled to vote at Municipal Elections in said Municipality; and I hereby call upon all Electors to examine the said List, and if any omissions or other errors are perceived therein, to take immediate proceedings to have the said errors corrected according to law.

**WILLIAM FRASER,**

Clerk of the Municipality of McGillivray.

**Dated this 27th day of August, A.D., 1880.**

CATHON MENDIQUIS V54 OE



oll, of  
re As-  
ersons  
ality;  
other  
ected

ay.

CAHON MCAQ18WSV54 OE

