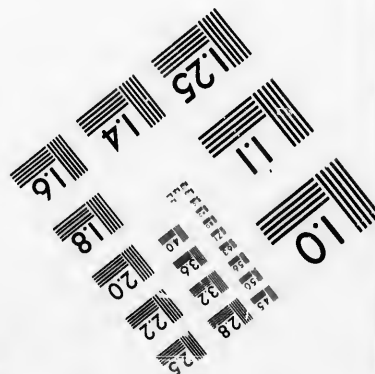
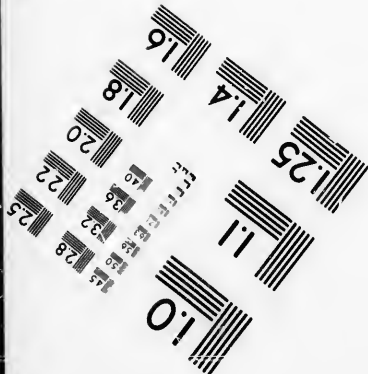
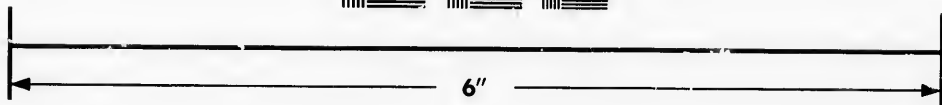
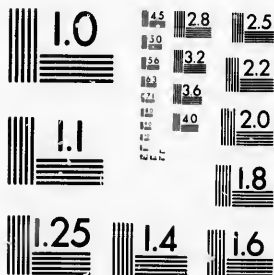

**IMAGE EVALUATION  
TEST TARGET (MT-3)**



**Photographic  
Sciences  
Corporation**

23 WEST MAIN STREET  
WEBSTER, N.Y. 14580  
(716) 872-4503

15  
18  
28  
32  
36  
22  
20  
18

**CIHM/ICMH  
Microfiche  
Series.**

**CIHM/ICMH  
Collection de  
microfiches.**



Canadian Institute for Historical Microreproductions / Institut canadien de microreproductions historiques

11  
10  
15

**© 1986**

The Institute has attempted to obtain the best original copy available for filming. Features of this copy which may be bibliographically unique, which may alter any of the images in the reproduction, or which may significantly change the usual method of filming, are checked below.

L'Institut a microfilmé le meilleur exemplaire qu'il lui a été possible de se procurer. Les détails de cet exemplaire qui sont peut-être uniques du point de vue bibliographique, qui peuvent modifier une image reproduite, ou qui peuvent exiger une modification dans la méthode normale de filmage sont indiqués ci-dessous.

Coloured covers/  
Couverture de couleur

Covers damaged/  
Couverture endommagée

Covers restored and/or laminated/  
Couverture restaurée et/ou pelliculée

Cover title missing/  
Le titre de couverture manque

Coloured maps/  
Cartes géographiques en couleur

Coloured ink (i.e. other than blue or black)/  
Encre de couleur (i.e. autre que bleue ou noire)

Coloured plates and/or illustrations/  
Planches et/ou illustrations en couleur

Bound with other material/  
Relié avec d'autres documents

Tight binding may cause shadows or distortion  
along interior margin/  
La reliure serrée peut causer de l'ombre ou de la  
distorsion le long de la marge intérieure

Blank leaves added during restoration may  
appear within the text. Whenever possible, these  
have been omitted from filming/  
Il se peut que certaines pages blanches ajoutées  
lors d'une restauration apparaissent dans le texte,  
mais, lorsque cela était possible, ces pages n'ont  
pas été filmées.

Additional comments:/  
Commentaires supplémentaires:

Coloured pages/  
Pages de couleur

Pages damaged/  
Pages endommagées

Pages restored and/or laminated/  
Pages restaurées et/ou pelliculées

Pages discoloured, stained or foxed/  
Pages décolorées, tachetées ou piquées

Pages detached/  
Pages détachées

Showthrough/  
Transparence

Quality of print varies/  
Qualité inégale de l'impression

Includes supplementary material/  
Comprend du matériel supplémentaire

Only edition available/  
Seule édition disponible

Pages wholly or partially obscured by errata  
slips, tissues, etc., have been refilmed to  
ensure the best possible image/  
Les pages totalement ou partiellement  
obscurcies par un feuillet d'errata, une pelure,  
etc., ont été filmées à nouveau de façon à  
obtenir la meilleure image possible.

This item is filmed at the reduction ratio checked below/  
Ce document est filmé au taux de réduction indiqué ci-dessous.

10X	12X	14X	16X	18X	20X	22X	24X	26X	28X	30X	32X
					<input checked="" type="checkbox"/>						

The copy filmed here has been reproduced thanks to the generosity of:

Archives of Ontario  
Toronto

The images appearing here are the best quality possible considering the condition and legibility of the original copy and in keeping with the filming contract specifications.

Original copies in printed paper covers are filmed beginning with the front cover and ending on the last page with a printed or illustrated impression, or the back cover when appropriate. All other original copies are filmed beginning on the first page with a printed or illustrated impression, and ending on the last page with a printed or illustrated impression.

The last recorded frame on each microfiche shall contain the symbol  $\longrightarrow$  (meaning "CONTINUED"), or the symbol  $\nabla$  (meaning "END"), whichever applies.

Maps, plates, charts, etc., may be filmed at different reduction ratios. Those too large to be entirely included in one exposure are filmed beginning in the upper left hand corner, left to right and top to bottom, as many frames as required. The following diagrams illustrate the method:

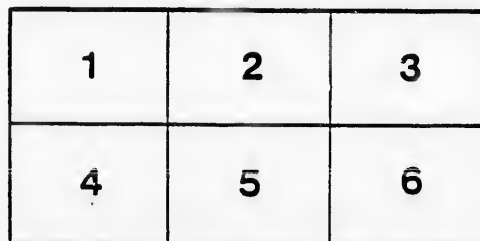
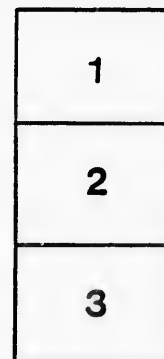

L'exemplaire filmé fut reproduit grâce à la générosité de:

Archives of Ontario  
Toronto

Les images suivantes ont été reproduites avec le plus grand soin, compte tenu de la condition et de la netteté de l'exemplaire filmé, et en conformité avec les conditions du contrat de filmage.

Les exemplaires originaux dont la couverture en papier est imprimée sont filmés en commençant par le premier plat et en terminant soit par la dernière page qui comporte une empreinte d'impression ou d'illustration, soit par le second plat, selon le cas. Tous les autres exemplaires originaux sont filmés en commençant par la première page qui comporte une empreinte d'impression ou d'illustration et en terminant par la dernière page qui comporte une telle empreinte.

Un des symboles suivants apparaîtra sur la dernière image de chaque microfiche, selon le cas: le symbole  $\longrightarrow$  signifie "A SUIVRE", le symbole  $\nabla$  signifie "FIN".

Les cartes, planches, tableaux, etc., peuvent être filmés à des taux de réduction différents. Lorsque le document est trop grand pour être reproduit en un seul cliché, il est filmé à partir de l'angle supérieur gauche, de gauche à droite, et de haut en bas, en prenant le nombre d'images nécessaire. Les diagrammes suivants illustrent la méthode.

ire  
détails  
es du  
modifier  
er une  
filmage

es

errata  
to

pelure,  
on à



32X

# Township of Howick.

## LIST OF VOTERS

ENTITLED TO VOTE AT

Municipal Elections and Elections to the Legislative  
Assembly,

ONTARIO,

FOR 1879.

SECT. VI.—“The Sheriff shall immediately upon receipt of his copies cause one of them to be posted up in a conspicuous place in the Court House; the Clerk of the Peace, upon receipt of his copies, shall cause one of them to be posted in a conspicuous place in his office; every Public or Separate School Head Master or Mistress shall in like manner post up one of his or her copies on the door of the school-house; and every Postmaster shall post up one of his copies in his post-office.”—Chapter 9, R. S. O., 39 Vic., Cap. 11. Sec. 2.



HARRISTON :

PRINTED AT THE “TRIBUNE” STEAM BOOK AND JOB PRINTING ESTABLISHMENT.

1879.

# Voters' List, 1879.

COUNTY OF HURON.

..... Clerk of the Municipality of  
 the Township of Howick, having certified under his hand, that no complaint res-  
 pecting the List of Voters for said Municipality, for the year 1879, had been  
 received by him within Thirty Days after the first posting up of the same; and  
 on application of the said Clerk, I, ISAAC FRANCIS TOMS, Esquire, Junior  
 Judge of the County Court of the County of Huron, in pursuance of the Provis-  
 ions of the "Voters' List Act of 1876," certify that the within printed List of  
 Voters, being one of the copies received by me the said Clerk, under Section 2 of  
 the said Act, is the revised List of Voters for the said Municipality for the year  
 1879.

Given under my hand and seal, at Goderich, in the said County, this .....

..... day of August, 187.....

NO. ON Roll	
2	J A
3	J A
4	J A
5	A
6	J A
31	A
32	A
33	A
34	J A
35	J A
7	A
44	B
45	J B
47	J B
47	B
48	J B
92	J B
93	J B
94	J B
98	J B
99	J B
109	J B
110	J B
111	B
112	J B
116	J B
144	J C
146	J C
183	J C
185	J C
187	C
190	J C
194	J C
734	C
145	C

*Polling Sub-Division No. 1*—Comprising from Lot 17 inclusive North to Carrick on Concessions A and B, and from Lot 1 to 15 inclusive on Concessions 12,13,14,15,16,17 & 18.



**PART I.**—Persons entitled to vote at both Municipal Elections and Elections to the Legislative Assembly.

NO. ON Roll	NAME.	LOT.	CONCESSION OR STREET.	P. O. Addr's
2	J Anderson Richard	7 and 8	A	Owner... 5
3	J Anderson Joseph	{ 11, 3 & w 10 west 11	{ A B	{ Owner Owner } 5
4	J Akins William T	12	A	Owner... 5
5	Akins James E	12	A	Farmer's Son... 5
6	J Anderson William	1 and 2	B	Owner... 5
31	Armstrong James	9	14	Owner... 1
32	Armstrong John	9	14	Farmer's Son... 1
33	Armstrong Robert	9	14	Farmer's Son... 1
34	J Adams Joseph	12	15	Owner. 1
35	J Allen William	15	16	Owner.. 4
7	Andersont Alber A	1 and 2	B	Farmer's Son... 5
44	Baker Conrad	n 2	Belmore	Tenant.. 5
45	J Bell John H	{ 7 part of 1	{ Belmore and Con A	{ Tenant 5
47	J Butler Martin	s 9	B	Tenant... 5
47	Braden Robert	s 9	B	Owner... 9
48	J Bulloch William	10	B	Owner... 5
92	J Baker Samuel	e 3 and n w 4	12	Owner.. 1
93	J Boddy Thomas K	{ 6 6	{ 12 13	{ Owner Tenant } 1
94	J Bennett Richard	n 11	12	Owner.. 1
98	J Bell William	10	13	Tenant... 1
99	J Bell James	{ n 14 14	{ 12 13	{ Tenant... 1
109	J Braden John	3	16	Owner... 5
110	J Bawks James	6	16	Owner... 4
111	Bawks Robert	6	16	Farmer's Son.. 4
112	J Burnett George	14	16	Owner... 4
116	J Burns Robert	11	17	Owner... 4
144	J Culliton John	1	Belmore	Owner... 5
146	J Clark James	3	B	Owner... 5
183	J Clegg Francis	13	13	Owner... 1
185	J Cathers Jacob	8	14	Owner... 1
187	Carson Hugh	9	15	Owner... 1
190	J Conn Robert	1	16	Tenant... 5
194	J Carss James S.	10	18	Owner... 5
734	Cromwell Joseph	15	18	Owner... 4
145	Chittick John	{ 5 s 2	{ Belmore Tenant	{ Owner Tenant } 5

## POLLING SUB-DIVISION No. 1.—CONTINUED.

NO.	NAME.	LOT.	CONCESSION.	P.O.	NO.	
215	Deisman Alfred	2 & 3	Culross st. n, Belmore.	Owner...	5	487
216	J Doubledee Frederick	9	A	Owner...	5	488
254	Dane William	s 4...12	(see sub-div.No.4)	Owner...	1	489
257	J Dane John	4	14	Owner...	1	492
261	J Dennis James	7	16	Owner...	1	493
265	J Douglass Thomas	n 6	17	Owner...	1	502
						507
280	Elden John	part of 1	A	Owner...	5	508
298	Edgar Robert	s e 14...12	(see sub-div.No.4)	Owner...	1	633
301	J Eket William J	5 and n e 4	12	Tenant...	1	
						529
312	Fryfogle Daniel	9 and n 3	Belmore	Tenant...	5	
313	J Fitch Arthur	s 6	A	Owner...	5	553
314	J Findlater Alexander	n 7	B	Owner...	5	554
315	Ferguson John	15	B	Owner...	1	312
331	Fitzpatrick Robert	s w 14...12	(see sub-div.No.4)	Owner...	1	
333	J Ferguson William	3	13	Owner...	1	560
335	Finley Alexander sr	3 and n 5	14	Owner...	1	511
336	Finley Alexander jr	3 and n 5	14	Farmer's Son...	1	572
337	J Finley William	s 5 and s 6	14	Owner...	1	573
338	J Finley Charles	n 6	14	Owner...	1	301
341	J Ferguson Samuel	9	16	Owner...	4	
383	Foster George	7	13	Owner...		593
						595
352	Gallaher John	16 and n 17	A	Owner...	6	611
354	Gemmill John	w 12	B	Owner...	6	
391	J Gamble James	8	12	Tenant...	1	612
396	Galbraith James sr...	{ n 11	{ 13	Owner...	1	391
		{ and 11	{ 14			
397	Galbraith Edward	11	14	Farmer's Son...	1	634
398	Galbraith James jr	11	14	Farmer's Son...	1	734
402	Galway Robert	3	15	Owner...	1	633
403	Galway Francis	3	15	Farmer's Son...	1	635
404	Galway William	3	15	Farmer's Son...	1	643
405	J Galway David	4	15	Owner...	1	644
407	J Graham William	4 and w 5	16	Tenant...	1	705
410	J Gowdy Alexander	2	17	Owner...	5	442
412	J Green Edward	7	17	Owner...	5	704
415	J Green William	w 5	18	Owner...	5	706
416	J Green David	e 5	18	Owner...	5	712
990	Galbraith William	8	13 (see sub-div. No. 3)	Owner...	1	713
411	Gowdy Thomas	2	17	Farmer's Son...	5	717
						718
228	J Howlet George	e 5	B	Owner...	5	719
229	J Higgins William J	e 12	B	Owner...	5	720
482	J Hunter William	7	13	Tenant...	1	721
483	Hunter John	7	13	Tenant...	1	727
485	J Hare William	2 and e 1	14	Owner...	1	
486	Hare George	2 and e 1	14	Farmer's Son...	1	731



## POLLING SUB-DIVISION No. 1.—CONTINUED.

P.O.	NO.	NAME.	LOT.	CONCESSION.	P.O.
Owner... 5	487	J Hays Robert	12	14	Owner... 4
Owner... 5	488	J Hamilton John	14	14	Owner... 4
Owner... 1	489	J Hainstock David	n 15	14	Tenant... 4
Owner... 1	492	Hamilton Richard	s e 8	15	Owner... 1
Owner... 1	493	J Horton James	15	15	Tenant... 4
Owner... 1	502	J Halliday James	2	16	Owner... 5
Owner... 5	507	Hughes William C.	6	18	Owner... 5
Owner... 5	508	J Haskins John	9	18	Owner... 5
Owner... 1	633	Hunter James	e 15	A	Owner... 6
Tenant... 1					
Tenant... 5	529	J Irwin William	s e 1	A	Owner... 5
Owner... 5	553	J Johnson John	4	18	Owner... 5
Owner... 5	554	J Johnson Edward	w 8	18	Owner... 5
Owner... 1	312	Jeffrey William	9 and n 3	Belmore	Owner...
Owner... 1	560	J Kingsley John	4	A	Owner... 5
Owner... 1	511	J Keating Patrick	e 2 and w 3	12	Owner... 1
er's Son... 1	572	J King Stephen jr.	s 11	12	Owner... 1
Owner... 1	573	J King Stephen sr.	12	13	Owner... 1
Owner... 1	301	King Alexander	5 and n e 4	12	Owner... 13
Owner... 4					
Owner...	593	Lamonby John	s 3 and 4	Belmore	Tenant... 5
Owner... 6	595	J Lloyd Hirem	4	B	Owner... 5
Owner... 6	611	J Lewish James	{ 8 { and s 6	{ 16 { 17	Owner... 4
Tenant... 1	612	J Lucas John	1	17	Owner... 5
Owner... 1	391	Laird Alexander	8... (see sub-div. No. 3)	12...	Owner... 1
Owner... 1	684	Malloy Thomas	e 15 (see sub div 3)	A	Tenant... 6
er's Son... 1	784	J Miller John	15	18	Tenant... 4
er's Son... 1	683	J Murray Joseph	n 5	A	Tenant... 5
Owner... 1	685	Morrow Adam	s 17	A	Owner... 6
er's Son... 1	643	J Miller Andrew sr	13	B	Owner... 1
Owner... 1	644	J Miller Andrew jr	14	B	Owner... 1
Tenant... 1	705	J McGill Robert	7	12	Owner... 1
Owner... 5	442	Monroe Andrew	15 17... (see sub div No 2)		Owner...
Owner... 5	704	Malloy Peter	1 & w 2	12	Owner... 6
Owner... 5	706	J McLaughlin James	n 15	12	Owner... 4
Owner... 5	712	J McLaughlin John	10	13	Owner... 1
Owner... 1	713	J McLaughlin William	s 11	13	Owner... 1
Owner... 1	717	Manson John	n 1 & n 2	15	Owner... 5
er's Son... 5	718	Manson James	s 1 & s 2	15	Owner...
Owner... 5	719	J McKinney Jeremiah	e 8	15	Owner... 1
Owner... 5	720	J McKinney James	11	15	Tenant... 1
Tenant... 1	721	McKinney Daniel	11	15	Tenant...
Tenant... 1	727	J Mawhinney John	(e 5 { & e 3	(... 16) { ... 17	Owner... 5
Owner... 1					
er's Son... 1	731	J Mulligan John H	3	18	Owner... 5

## POLLING SUB-DIVISION No. 1.—CONTINUED.

NO.	NAME.	LOT.	CONCESSION.	P.O.	NO.	
732	J Madill Samuel	w 11	18	Owner...	5	990
733	J Muir Joseph	14	18	Owner..	4	991
99	Mahood Robert	{ n 14	12 }	Owner... 2	992	
		{ & 14	13 }			
642	J McLean John	s 8 and n 9	B	Owner...	5	993
718	J Muir William	s 1 and 2	15	Tenant...	5	994
						45
767	J Neil Joseph	e 10	A	Owner...	5	
768	J Nay William	w 5	B	Owner...	5	
777	J Newell William	10	16	Owner...	4	1007
778	J Nay Samuel	n 12	16	Owner...	4	
768	Nay George	n 15	13	Owner...		1005
774	J Nay John J	s 15	13	Owner...	4	
						1012
801	J Potter James	9	13	Owner...	1	1013
807	J Perkins Henry	e 2	18	Owner...	5	1015
808	J Page James	e 8	18	Owner...	5	1014
809	J Pomroy John	12	18	Owner...	4	1016
810	Pomroy William	12	18	Farmer's Son...	4	1017
407	Pomroy William	4 & w 5	16 (see sub d. No. 2)	Owner...	4	1061
806	J Powell William	w 14	17	Owner...	4	1067
811	Pomroy Thomas	12	18	Farmer's Son...	4	1070
						1071
820	J Ross Pearson	2 & 3 Culross st. n Belmore		Owner...	5	1075
822	J Richardson Thomas	2	A	Owner...	5	1078
843	J Rush John	5	13	Tenant...	1	1079
847	J Rush Luke	7 and w 8	15	Owner...	1	1080
848	Rush Elijah	7 and w 8	15	Farmer's Son..	1	1081
851	J Rush William	w 3	17	Owner...	5	1083
852	J Ritchie James	4	17	Owner...	5	493
854	J Rutledge Thompson	e 1 and w 2	18	Owner..	5	1072
855	Reid Robert	{ n w 12	17 }	Owner.. 5	PAR	
		{ & e 11	18 }			
856	Renwick John	13	18	Owner...	4	
845	J Rolston John	7	14	Owner...	1	
848	Rush Henry	5	13	Owner...		NO.
928	J Smaldon Thomas	10	12	Tenant...	1	46
930	J Sanders William	s 15	12	Owner...	4	
932	J Stafford Edward	w 2	13	Owner...	1	145
933	J Stafford James	e 2	13	Owner...	1	
940	J Sangster John	n 10	15	Owner...	1	
941	Scott John	11	15	Owner...	1	PAR
946	J Scott George	11 and s 12	16	Owner...	4	
951	J Sudden James	9 and 10	17	Owner...	4	
976	J Tremble Thomas	6	B	Owner...	5	
977	J Tremble James	s 7 and n 8	B	Owner..	5	
989	J Tremble John	9	12	Owner...	1	NO.

5  
 POLLING SUB-DIVISION No. 1.—CONTINUED.

P.O.	NO.	NAME.	LOT.	CONCESSION.	P.O.
ner... 5	990	J Taylor Thomas	8	13	Tenant... 1
ner... 4	991	Twamley George sr.	{ 13 and 13 and 14	{ 14 15 }	Owner... 4 Tenant... 4
ner... 2	992	Twamley George jr.	13	14	Farmer's Son... 4
ner... 5	993	Twamley Richard	13	14	Farmer's Son... 4
ant... 5	994	J Taylor Thomas	6	15	Owner... 1
ner... 5	45	J Teriff Peter	{ 7 and pt of 1	{ A	Belmore } Owner... 5
ner... 5					
ner... 4	1007	J Underwood John	{ 1 w 1	{ 13 13 }	Owner... 1
ner... 4	1005	Underwood Joseph	w 1	14	Owner...
ner... 4					
ner... 1	1012	J Wilson David	s 5 and n 6	A	Owner... 5
ner... 5	1013	Weir John J	n w 13	A	Owner... 6
ner... 5	1015	J Weir Robert A	n 14	A	Owner... 6
ner... 4	1014	J Weir David	s e 13	A	Owner... 6
ner... 4	1016	J Weir William	s 14 and w 15	A	Owner... 6
Son... 4	1017	J Willits Crocket	16 and 17	B	Owner... 6
ner... 4	1061	J Warrell James	12 and 13	12	Owner... 1
ner... 4	1067	J Wilson Charles	10	14	Owner... 1
Son... 4	1070	J Wiley Hugh sr	5	15	Owner... 1
ner... 5	1071	Wiley Hugh jr	5	15	Farmer's Son... 1
ner... 5	1075	J Woods James	13	16	Owner... 4
ner... 5	1078	J Wright George	5	17	Owner... 5
ant... 1	1079	J Wallace William	8	17	Owner... 5
ner... 1	1080	J Wright James	13 and s e 12	17	Owner... 4
Son... 1	1081	J Wright Charles	e 14	17	Owner... 4
ner... 5	1083	J Wynn George	w 1	18	Owner... 5
ner... 5	493	Wiggins William	15	15	Owner...
ner... 5	1072	Wiley George	5	15	Farmer's Son... 1

PART II.—List of persons entitled to vote at Municipal Elections only.

P.O.	NO.	NAME.	LOT.	CONCESSION.	P.O.
ant... 1	46	Brenner George	s w 2	A	Owner... 5
ner... 4	145	Lowry Hugh	2	Belmore	Owner... 5

PART III.—List of persons entitled to vote at Elections to the Legislative Assembly only.

P.O.	NO.	NAME.	LOT.	CONCESSION.	P.O.
------	-----	-------	------	-------------	------

NONE.

*Polling Sub-Division No. 2*—Comprising from Lot 16 inclusive to Minto on Concessions 12, 13, 14, 15, 16, 17 & 18.

PART I.—Persons entitled to vote at both Municipal Elections and Elections to the Legislative Assembly.

NO. ON Roll	NAME.	LOT.	CONCESSION OR STREET.	P. O. Addr's	NO.
29	Anderson George	33...12	(see sub-div. No. 6)	Owner	7
27	J Alexander Samuel	s 16	12	Tenant	4
30	J Angst Ulric jr.	24	13	Owner	4
75	J Bowes John	w 31	12	Owner	11
96	J Bowes Robert	e 31 & w 32	12	Owner	11
97	J Bowes Thomas	e 32	12	Owner	11
100	J Brown James	28	13	Owner	4
104	Biggars Nesbitt	part of n 19	15	Owner	4
106	J Barnes Frederick jr	23	15	Owner	4
107	Barnes Frederick sr	24	15	Owner	4
103	J Barnes Louis	w 23	14	Tenant	4
104	J Binkley Christian	25	16	Owner	4
115	Binkley Jacob	25	16	Farmer's Son	4
116	J Brown Phillip	32	16	Owner	11
122	J Baylis John	30	18	Owner	11
119	Buckentheim John	18	17	Owner	4
578	Bradwell Thomas	(25 (and 26	(14) 15)	Owner	15
956	Brady Thomas	32 and s 33	17	Owner	11
113	Brautigam Robert	n w 23	16	Owner	4
181	J Cowan Henry	w 29	12	Owner	11
182	J Cowan William	30 and e 29	12	Owner	11
184	J Cheves William	n 21 and n 22	13	Owner	4
189	Cook John T.	18	Lakelet	Owner	4
188	J Cook John	16 and 17	Lakelet	Owner	4
191	Crandall Byron	26	16	Owner	11
192	J Clark John	24	17	Owner	11
193	J Cook Nicholas	e 25	17	Owner	4
195	J Campbell Donald	26	18	Owner	11
196	J Campbell Farquhar	26	18	Owner	11
186	J Cromwell William M.	n 18	14	Tenant	4
259	J Dicket John	w 27	15	Owner	11
262	Demmerling Andrew	31	16	Owner	11
264	J Deitz John	33	16	Owner	11
266	J Dettman Frederick	19 and w 20	17	Owner	4
267	J Dickson Robert	22 and e 21	17	Owner	4
269	Drummond John sr.	28	18	Owner	11
270	Drummond John jr.	28	18	Farmer's Son	11
271	Drummond James	28	18	Farmer's Son	11
272	J Drummond Alexander	29	18	Owner	11

## POLLING SUB-DIVISION No. 2.—CONTINUED.

NO.	NAME.	LOT.	CONCESSION.	P.O.
263	Demmerling Henry	31	16	Farmer's Son...11
302	J Eaton Robert W	n 20 and n 21	14	Owner... 4
303	J Eaton William H	n 20 and n 21	14	Owner... 4
304	J Ehnke Charles	e 27	14	Owner... 4
305	Eidt Ludwig	s e 31 and 32	18	Owner...11
332	J Ferguson John	s 23	12	Tenant... 4
339	J Ferguson Robert	16	14	Owner... 4
340	J Ferguson Robert H	n 20 and n 21	15	Owner... 4
342	J Ford James	16	16	Owner {
		17	16	Tenant } 4
342	Ford Robert	17	16	Owner... 4
343	J Finkbiner George	s 21	16	Tenant... 4
345	Frier Charles	s 17	18	Owner...11
346	J Fraser William	33	18	Owner...11
387	Gregg George	s 19 & 20	12 (see sub-div. 4)	Owner... 4
393	J Giles William	23	13	Owner... 4
394	Giles Peter	23	13	Farmer's Son... 4
400	J Gibson John	29	14	Owner...11
401	Gibson Samuel	29	14	Farmer's Son...11
406	J Gackie Christian	(w 27	14)	
		(26	15)	Owner...11
409	J Greenway Robert	w 24	16	Owner... 4
413	J Greenly John	17	17	Owner... 4
414	J Gardiner Philip	29	17	Owner...11
1069	Gibson William	33	14	Owner...11
399	J Gebhard Christian	28	14	Owner...11
480	J Hubbard William	16	12	Owner... 4
481	J Hallman Cyrus	24 and s 25	12	Owner... 4
484	J Henry George	29 and w 30	18	Owner...11
490	J Harley Kasper	(n 22	14)	
		(and w 22	15)	Owner... 4
491	J Hood William	30	14	Owner...11
497	J Hubbard Thomas	part of 17	15)	
		(& 8 & 9...Lakelet)		Owner... 4
496	J Hazlewood James	pt of n 18 & 19	15	Owner... 4
495	J Hazlewood William C	23 and 24	Lakelet	Owner... 4
494	J Halliday William J	21 and 22	Lakelet	Owner... 4
499	J Homan Frederick	s 18	15	Owner... 4
500	J Hazlewood George H	s 21	15	Owner... 4
501	J Hood James	30	15	Owner...11
503	J Hill William	e 24	16	Owner... 4
506	J Hooper Charles	28	17	Owner...11
996	Harrison John	18	18	Owner...
509	J Harrison George	19	18	Owner...11
511	J Harvey John	21	18	Owner...11

## POLLING SUB-DIVISION No. 2.—CONTINUED.

NO.	NAME.	LOT.	CONCESSION.	P.O.	NO.	J
512	J Hains William	w 22	18	Owner	11	776
1066	Hood Andrew	33	13	Owner	11	775
498	J Hamilton James	{ part 19	15	} ...Owner... 4	4	785
		{ 14	Lakelet			
510	Harrison Dennis N	19	18	Farmer's Son	11	786
343	Ingram Charles	s 21	16	Owner		802
						803
550	J Jaques John Wesley	16 and 17	13	Owner	4	805
551	J Johnston Archibald	30	17	Owner	11	936
552	Johnston William R	30	17	Owner	11	804
574	J Kreuger Frederick	s 19 and s 20	13	Tenant	4	844
575	J Kimble Henry	e 23	14	Owner	4	846
579	J Kreuger William	26	14	Owner	4	849
580	Kline Christian	31	14	Owner	11	850
581	Kline John	31	14	Farmer's Son	11	853
578	J Krillar John	25	14	Tenant	4	857
583	Kiteley Henry	s pt of n 19	15	Owner	4	
582	J Kiteley George	s 19 & s 20	15	Owner	4	931
584	J Killinger Christian	28	15	Owner	4	934
585	J Koch Nicholas L	33	15	Owner	11	
586	J Kidd James	20	16	Owner	4	186
587	Kreuger Charles	whf of e hf 20	17	Owner	4	936
588	Kreuger Frederick	e 1/4 of 20	17	Owner	4	937
613	J Locking Alexander jr	{ e 23	16	} ...Owner... 11	11	938
		{ and 27	18			
707	J Montgomery Andrew	17 & pt of 19 & 20	12	Owner	4	943
708	J Montgomery William	18 & pt of 19 & 20	12	Owner	4	944
709	J Milne William	21	12	Owner	4	949
710	J Milne Robert	22	12	Owner	4	951
711	J Meier Jacob	27	12	Owner	4	
714	J Milne Peter	s 21 & s w 22	13	Owner	4	952
715	J Mahood Joseph	{ 17	14	} ...Owner... 4	4	953
		{ and s 18	14			
722	McDonald William	pt of 19	15	Owner	4	954
723	J Milligan Richard	29	15	Owner	11	955
724	J Milligan James	27	16	Owner	11	956
725	J Milligan John jr	28	16	Owner	11	946
726	J Murray Robert	30	16	Owner	11	958
728	Milligan John sr	27	17	Owner	11	947
729	J Mathewson James	n 33	17	Owner	11	995
730	J Mathewson Mathew	n 33	17	Owner	11	996
735	J Monroe Andrew	24 & 25	18 (see sub dv. No. 1)	Owner	11	
737	McDonald George	n w 31	18	Owner	11	1010
736	J Merriott John	25	18	Tenant	11	1048

## POLLING SUB-DIVISION No. 2.—CONTINUED.

P.O.	NO.	NAME.	LOT.	CONCESSION.	P.O.
Owner...11	776	J Neill James	w 32	15	Owner...11
Owner...11	775	J Neill William	e 32	15	Owner...11
Owner... 4	785	J Ortman John	s e 22	13	Owner... 4
's Son...11	786	Ortman Joseph	s e 22	13	Farmer's Son... 4
Owner...	802	J Phair Ezekiel	25	13	Owner... 4
Owner... 4	803	Porterfield John	e 30 and 31	13	Owner... 11
Owner... 4	805	J Philip Peter	e 27	15	Owner... 4
Owner...11	936	Peterson Jacob	19	14	Owner...
Owner...11	804	J Pomroy William	pt of 19 (see s d 1)	15	Owner... 4
Tenant... 4	844	J Ross William	32	13	Owner... 11
Owner... 4	846	J Rusk George	32	14	Owner...11
Owner... 4	849	J Rutledge Robert	s 16 and s 17	15	Owner... 4
Owner...11	850	J Reas John	31	15	Owner...11
's Son...11	853	J Rattenbury William	31	17	Tenant...11
Tenant... 4	857	J Ramsay James	n 16 and n 17	18	Owner...11
Owner... 4	931	J, Shurter Henry	28	12	Owner... 4
Owner... 4	934	J Sanders James	{ n 19 and n 20...13 and s 20 ...14 }		Owner... 4
Owner...11	186	Smith David A.	18	14	Owner... 4
Owner... 4	936	J Selby George	19	14	Tenant... 4
Owner... 4	937	J Scott Adam	{ s 21 and s 22...14 & s 1/2 of n 1/2 of 20...14 }		Owner... 4
Owner...11	938	Simmonds Charles	n w 22	14	Owner... 4
Owner... 4	943	J Scott John	{ 5,6,7, n 19 & n 20,28,29, 30,& n 27 Mill privilege pt of 18 ...15 }	Lakelet	Owner... 4
Owner... 4	944	Scott James	e 22	15	Owner...
Owner... 4	949	J Sharpin John	22	16	Owner... 4
Owner... 4	951	Sangster James	{ s 16 ...18 and w 16 ...17 }		Owner... 4
Owner... 4	952	J Sangster Alexander	e 16	17	Owner... 4
Owner...	953	Scott John	23	17	Owner... 4
Tenant... 4	954	J Scott Walter	23	17	Tenant... 4
Owner... 4	955	J Seppell George	w 25	17	Owner...11
Owner...11	956	J Sararas Samuel	32 and s 33	17	Tenant...11
Owner... 11	946	Stocks Conrad	n 21	16	Owner... 4
Owner... 11	958	J Sanderson John	20	18	Owner...11
Owner...11	947	Smith George	pt 17 and 18	15	Tenant... 4
Owner...11	995	Teskey Andrew	s 19		Lakelet... Tenant... 4
Owner...11	996	J Thompson Joseph	18	18	Tenant... 4
Owner... 11	1010	J Vogt Sebastian	26	13	Owner... 4
Owner... 11	1048	Wilkie William	26...12 (see sub dv. 4)		Owner...

POLLING SUB-DIVISION No. 2.—CONTINUED.

NO.	NAME.	LOT.	CONCESSION.	P.O.
1062	J Wigner Martin	n 23	12	Owner... 4
1063	Wray James	18	13	Tenant... 4
1064	J Wiggins Henry	18	13	Owner... 4
1068	J Wagoner John O.	24	14	Owner... 4
1069	J Wolf Ludwig	33	14	Tenant... 11
1173	J Waldon John	{ pt of n 18 & 19..15 } { and 13...Lakelet }		Owner... 4
1076	J Williamson John	19	16	Owner... 4
1077	J Werner Daniel	29	16	Owner... 11
120	J Wolf Charles	18	17	Owner... 4
1082	J Whightman William	26	17	Owner... 11
1084	J Witmer John	e 22 and w 23	18	Owner... 11
1085	J Witmer Abraham	e 23	18	Owner... 11
1066	West Henry	33	13	Tenant... 11
1074	Winter Joseph	n e pt w 22	15	Owner... 4
1065	Wright Henry	27	13	Owner... 4
1102	J Young Myles	{ n 16 and n 17...16 } { and pt of 18... 15 } { & pt 1,2,3&4 Lakelet }		Owner... 4
1105	Young Henry W.	pt 18 & pt 19	15	Owner... 4
1106	Young William	111 & 112	Lakelet	Owner... 4
1103	J Young Richard	{ 32,33,34&35 Lakelet } { & 36 sawmill Lakelet }		Owner... 4
1107	Yager Paul	pt 33	17	Owner... 11
1104	J Young Henry H.	Sawmill 35,36	Lakelet	Owner... 4
1116	J Zeirkee John jr.	25	15	Owner... 11

PART II.—List of person entitled to vote at Municipal Elections only.

NO.	NAME.	LOT.	CONCESSION.	P.O.
105	Beattie George	Island Point.	Lakelet	Tenant... 4
392	Griffin Peter	pt of 22	13	Tenant... 4
395	Griffin John	s w 25	13	Owner... 4
1117	Zeirkee John sr.	w 21	17	Owner... 11

PART III.—List of persons entitled to vote at Elections to the Legislative Assembly only.

NO.	NAME.	LOT.	CONCESSION.	P.O.
-----	-------	------	-------------	------

NONE.

Poll  
PAR  
NO.  
ON  
Roll  
21  
24  
37  
38  
36  
88  
89  
90  
127  
128  
129  
131  
130  
171  
172  
173  
197  
198  
199  
105  
148  
147  
200  
24  
24  
24  
24  
24  
24  
24  
25



ED.

*Polling Sub-Division No. 3*—Comprising from Lot 18 to 30 inclusive on Concessions A and B, and from 1 to 11 inclusive on Concessions 7, 8, 9, 10 and 11.

PART I.—List of persons entitled to vote at both Municipal Elections and Elections to the Legislative Assembly.

NO. ON Roll	NAME.	LOT.	CONCESSION OR STREET.	P. O. Addr's
21	J Andison William	n 8	8	Owner... 1
24	J Astleford Joseph	s 11	10	Owner... 1
37	J Ardell Joseph	240, 241, pk lot 26	Howick Village	Owner... 1
38	Ardell William	n of pk 21, and 196 & 197	Howick Village	Owner... 1
36	J Agnew James	n 12	Howick Village	Tenant... 1
88	J Baird Robert	4	10	Owner... 1
89	Baird Thomas	4	10	Farmer's Son... 1
90	J Brown William	7	11	Owner... 1
127	Bailey Adam	176	Howick Village	Owner... 1
128	Blow Robert	250 & 295	Howick Village	Owner... 1
129	J Bowyer Thomas	pks 7, 8 & 9	Howick Village	Owner... 1
131	J Besanson Henry	154	Howick Village	Owner... 1
130	J Barber James	pt pks w 13	Howick Village	Tenant 1
171	J Copeland James	w 3	10	Owner... 1
172	J Crookshanks John	n 6	10	Owner... 1
173	Carson William	n 9 and n 10	10	Owner... 1
197	J Croskery James	6	Howick Village	Owner... 1
198	Couch William	44 and 45	Howick Village	Owner... 1
199	J Clegg William H.	68, 81, and pt 63 and 64	Howick Village	Owner... 1
1056	Campbell James	1	10	Owner...
148	J Crawford James	22	B	Owner...
147	J Casemore William	21	B	Owner... 6
200	J Carson Alex'r	{ 216, 217, 266, 267, 278, 268, 269, 270, 271, 274, 275, 276, 277, 272, 273, }	Howick Vil.	Owner 1
243	J Dane John	5	10	Owner... 1
244	J Day William G	s 1/4 of 6	10	Owner... 1
245	J Day John Hill	n hf of s hf 6	10	Owner... 1
246	J Day John	s 6	10	Tenant... 1
247	J Dane Mathew	w 7	10	Owner... 1
248	J Dane William	{ 140, 158, 166, 182, e 165, e 7 and w 8 }	Howick Vil.	Owner 1
249	J Dane George	e 8	10	Owner... 1
254	J Dane William	4 & e 3	11 (see sub-div. 1)	Owner... 1

Owner... 4  
 Tenant... 4  
 Owner... 4  
 Owner... 4  
 Tenant... 11

Owner... 4  
 Owner... 4  
 Owner... 11  
 Owner... 4  
 Owner... 11  
 Owner... 11  
 Tenant... 11  
 Owner... 4  
 Owner... 4

Owner... 4

Owner... 4  
 Owner... 4

Owner... 4  
 Owner... 11  
 Owner... 4

Owner... 11

al Elections

P.O.

Tenant... 4

Tenant... 4

Owner... 4

Owner... 11

to the Legis-

P.O.

## POLLING SUB-DIVISION No. 3.—CONTINUED.

NO.	NAME.	LOT.	CONCESSION.	P.O.	NO.	
255	J Day Edwin E.	5	11	Owner...	1	514
276	J Dorland Stephen P.	201 s 202, 232, and 233		Howick Village... Owner...	1	515 J
275	Darlington Richard	177		Howick Village... Owner...	1	517 J
273	Doan Amos	s 23		Howick Village... Owner...	1	457
292	Ellis James M.	n e 3	8	Tenant...	1	426
293	J Farngey William	10	8	Owner...	1	427
293	Farngey Richard	10	8	Farmer's Son...	1	513 J
296	J Evans William	2 and w 3	9	Owner...	1	
297	J Ellis George	2 and w 3	11	Owner...	1	478 J
326	J Ferguson William	6	7	Owner...	1	530 J
347	J Ferguson Duncan	138 & 139		Howick Village... Owner...	1	
349	Fallahay Henry	110, 121, and w 29 and 30		Howick Village... Owner...	1	530
355	J Griffith Hamilton	23	B	Owner...	6	541 J
356	Griffith Samuel	23	B	Farmer's Son...	6	
357	Griffith William	23	B	Farmer's Son...	6	
358	Gibson Thomas	e 27 & s e 26	B	Owner...	6	543 J
359	Gibson Robert	28 and 29	B	Owner...	6	556 J
372	Gilpin Thomas R.	2	5 (see sub-div. 5)	Owner...	1	
379	J Greer Samuel	{ 5	7	Owner	1	
		{ s 7	7	Tenant		
379	Greer George	s 7	7	Owner...	1	557
380	J Gildner Henry	{ 9	7	Owner...	1	542
		{ and s 9	8			
383	J Gallaher George	e 3	10	Owner...	1	570 J
385	J Graham Richard	s 6	11	Owner...	1	589
386	J Graham James	n 6	11	Owner...	1	
417	Green William	245, 246, 249, 296, 297, 298, 299, 300		Howick Village... Owner...	1	594 J
418	J Galbraith William	257 & 288 (see sub-div. 1)		Howick Village... Tenant...	1	596 J
860	Gilmore Samuel	146, 147, & 174		Howick Vil... Owner...	2	619 J
419	I Gallaher Hubert	w 164 & 165		Howick Village... Owner...	1	621 J
456	J Hueston William	{ pk lot 6	Howick Village	Owner...	1	622
		{ n 7	7			
		{ & s 7 & 8	8			
458	Hastie William sr	1 and 2	8	Owner...	6	609 J
459	Hastie Alexander	1 and 2	8	Farmer's Son...	6	624
460	J Hastie William jr	w 3	8	Owner...	1	
461	J Heibem Charles	n 7	8	Owner...	1	620
476	J Harding John	s 9 and 10	11	Owner...	1	
477	J Harding Henry	n 9 and 10	11	Owner ..	1	625
616	J Holmes Thomas G.	grist mill, 10, 41, 12, &c		Howick Village... Owner...	1	

## POLLING SUB-DIVISION No. 3.—CONTINUED.

P.O.	NO.	NAME.	LOT.	CONCESSION.	P.O.
mer... 1	514	Hayden John.. 191, & 192 (see sub-div. 5) Howick Village... Owner... 1			
mer... 1	515	J Hunt Joseph... 42, 43, & pt pk lot 15 (see sub-div. 5) Howick Village.. Owner... 1			
mer... 1	517	J Harris James .. 67 & 82 ... Howick Village... Owner... 1			
mer... 1	457	Hueston Austin .. n 7 .. 7... Farmer's Son... 1			
ant... 1	426	Hay William G. .... w 30 .. A .. Owner... 14			
mer... 1	427	Hay John C .. w 30 .. A .. Owner... 14			
Son... 1	513	J Haddock James ... No. 4 store, Leech's Block... Howick Village... Tenant... 1			
mer... 1	478	J Harris Nelson G. .... 11 .. 11 .. Owner... 1			
mer... 1	530	J Ireland George .. 30 .. B .. Tenant... 6			
mer... 1	530	Johnston William ... 30 .. B .. Owner... 6			
mer... 6	541	J James Edward .... { 3 .. 7 .. } part 4 .. 8 .. } (pk lot 24 Howick Village)			Owner... 1
Son... 6	543	J Jardine James .. 8 .. 7 .. Owner...			
mer... 6	556	J Johnston John Wesley .. 203, 229, n 206 and 207... Howick Village... Owner... 1			
mer... 1	555	J Johnston William H... 19 and 20, Blacksmith shop... Howick Village... Owner... 1			
mer... 1	557	Jackson Abraham ... 152 & 153... Howick Village... Owner... 15			
ant... 1	542	Jardine Gilbert .. s e 8 .. 7 .. Owner... 1			
mer... 1	570	J Kaine John .. e 3 and n 4 .. 8 .. Owner... 1			
mer... 1	589	Korinan Michael .. n 142 ... Howick Village... Tenant... 1			
mer... 1	594	J Linton Robert .. e 18 .. A .. Tenant... 6			
mer... 1	596	J Laing Robert .. e 24 & n e 25... B .. Owner... 6			
ant... 1	619	J Linton Thomas ... 136, pt pk lot... Howick Village.. Owner... 1			
mer... 2	621	J Leech James ... { 59, 60, & e 149... Howick Village } n e 3 .. 8 .. } e 4 .. 9 .. }			Owner... 1
mer... 1	622	Leech Wesley W... pk lots 2 & 3... Howick Village... Owner...			
mer... 6	623	Leech William A. .... 93 .. Howick Village.. Owner...			
Son... 6	609	J Laird Atchison .. n 11 .. 10 .. Owner... 1			
mer... 1	624	Leech John .. 202 .. Howick Village..... Owner...			
mer... 1	620	Leech Edward ... 39, 40, 61, 101, 102, 128, and 129 .. Howick Village... Owner...			
mer... 1	625	J Lowrie Edward.. 211, 212, 213, and s pt 63 and 64... Howick Village... Owner... 1			

POLLING SUB-DIVISION No. 3.—CONTINUED.

NO.	NAME.	LOT.	CONCESSION.	P.O.	NO.
614	J Leech Robert	....	{ pklots 19,20, Howick Village... Owner... 1		750
			{ 307,14,38,62,1, e		
617	J Leech Edward W.		{ 3,48,51,52,53,94		742
			{ 95,105, e 41, grist } Howick Vil... Owners 1		748
			{ mill & privilege, }		
			{ 204,205,224,225, }		787
			{ 226,227,228,260, }		
618	J Leech Charles W.		{ 261,262,263,264, } Howick Vil... Owner 1		800
			{ 265,279,280,281, }		812
			{ 282,283,284,285, }		813
			{ 2,49,50,56,57,58, }		815
615	J Leech Robert John		{ 88, 89, 90, 83, 84, } Howick Vil... Owner 1		814
			{ 65, 66, 16, 17, 85, }		818
			{ and 15 .....		
626	J Laird Alexander	....	7 (see sub-div. 1)		819
			Howick Village... Owner... 1		816
636	J McAdams Robert	....	s 18..... A ..... Owner... 6		823
637	McTavish John	....	20..... A ..... Owner... 6		824
638	McTavish Peter	....	20..... A ... Farmer's Son... 6		825
639	J McDougall Alexander	..n	21..... A ..... Owner... 6		859
640	J McDougall Hugh	....	s 21..... A ..... Owner... 6		
635	Malloy Thomas	....	w 24... A (see sub dv. 1).... Owner... 6		864
641	Montgomery Robert		{ n e 24 and e 25. A }		866
			{ and w 24..... B }		
685	J McIntosh Philip	....	10..... 7..... Owner... 1		
686	McIntosh Robert	....	10..... 7... Farmer's Son... 1		865
687	J McIntosh John	....	11..... 7... Tenant... 1		
689	J McLaughlin William	..n	9..... 8..... Owner... 1		867
690	McLaughlin James	..n	9..... 8... Farmer's Son... 1		594
693	J McKee Samuel	....	11..... 9..... Owner... 1		861
738	J McMillan John	....	7 & 9... Howick village.... Owner... 1		863
			{ 194,195,237,238 }		860
739	J McGill James	....	{ 239,235,236, 11 }		
			{ 220, & pk lots 23 }		
			{ and 25 .....		
741	McWade James	....	137... Howick village... Owner... 1		875
740	J McGrath Richard	...18	(see dv 6) Howick village... Tenant... 1		915
743	J McDougall Thomas	..n	141... Howick village... Tenant... 1		916
745	J McLaughlin James	...180 & 181	(see dv. 5)... Howick village... Owner... 1		917
			Howick village... Owner... 1		963
744	Megill Henry	....	188,189,190,& 242, 243,& 244... Howick village . Owner... 1		962
746	J McGill William T.	....	park lots 4 & 5, 193, Howick village.. Owner... 1		959
747	Magwood Charles	....	305... .. Howick village.. Owner... 1		619
130	McIntosh John	....	pt of pk lot s w 13 Howick village.. Owner... 1		960
751	McIntosh Archibald	..166 & e 165	.. Howick village... Tenant... 1		965

POLLING SUB-DIVISION No. 3.—CONTINUED.

	P.O.	NO.	NAME.	LOT.	CONCESSION.	P.O.
Owner... 1		750	J McMichael Abraham	{ pt of pk lot e 13 Howick vil. (e 3 and w 4.....9.....		Owner... 1
Owners 1		742	J McIntosh Henry	....140, 182...	Howick village...	Tenant... 1
		748	McAdams James	....32 and 33..	Howick village..	Owner... 6
		787	J Oliphant William	. 87,103&104...	Howick village..	Owner... 1
Owner 1		800	J Potter John	..... 8 .....	11.....	Owner... 1
		812	J Pett Edward J	..... s 141....	Howick village...	Tenant... 1
		813	J Perkins Henry	..... 142 .....	Howick village..	Owner... 1
		815	Pomroy James	.....91 & 92...	Howick village...	Tenant... 1
		814	J Passmore Charles J	...145.....	Howick village...	Tenant... 1
Owner 1		818	J Pike Edward	....pk lot 17&18..	Howick village...	Owner... 1
		819	J Perkins James	{ 301&s302,303,304 & 306, 308, 309 & 310, }	Howick vil..	Owner... 1
Owner... 1		816	Passmore Edwin	....247 .....	Howick village...	Tenant... 1
Owner... 6		823	J Rae David jr.	.....n 22 .....	A.....	Owner... 6
Owner... 6		824	Rea David sr.	.....s 22.....	A.....	Owner... 6
's Son... 6		825	J Rea James	..... 23.....	A.....	Owner... 6
Owner... 6		859	Robinson Richard	.....s 143 .....	Howick village...	Owner... 1
Owner... 6		864	J Ross Richard	{ 173&174,w 148&149 n 150 w116,117,119, }	Howick vil..	Owner... 1
				{ 120,park lot s 16... }		
Owner... 6		866	Ruxton David	.....22 .....	Howick village...	Owner... 1
Owner... 1		865	J Rogers James	{ 96,97,98,99,100,130 131,132, 133, 134, & }	Howick vil..	Owner... 1
's Son... 1				{ pt of park lot w 13 }		
Tenant... 1		867	J Russell William	...pk lots 10&11...	Howick village...	Owner... 1
Owner... 1		594	Reiker Albert	.....n 18.....	A.....	Owner... 1
Owner... 1		861	Russell Robert	.....289,290 ...	Howick village...	Owner... 1
		863	Radway Richard	....park s 16..	Howick village..	Tenant... 1
Owner... 1		860	J Ross James R...	146,147,175 (see sub div.5)	Howick village..	Tenant... 1
Owner... 1		875	Sanderson John	.....pt 29 & s e 30..	A.....	Owner... 6
Tenant... 1		915	J Strong James	.....5 and 6.....	9.....	Owner... 1
Tenant... 1		916	J Strong William	.....9.....	9.....	Owner... 1
Owner... 1		917	J Stewart John	.....10.....	9.....	Owner... 1
Owner... 1		963	J Smith Joseph D...	255,256 (see sub dv. 5)	Howick village..	Owner... 1
Owner... 1		962	Spencer Charles	.....86 .....	Howick village..	Tenant... 1
Owner... 1		959	J Smith Alexander	.....s 12... ..	Howick village...	Tenant... 1
Owner... 1		619	Softly Edward	....park lot 1...	Howick village...	Owner... 1
Owner... 1		960	J Stinson John	{ 151,170,171,21,34 & 35 & pt of park lots }	Howick vil..	Owner... 1
Tenant... 1				{ 15 and 16 }		
Tenant... 1		965	J Sanderson Isaac.	23&24,159 e164..	Howick village..	Owner... 1

POLLING SUB-DIVISION No. 3.—CONTINUED.

NO.	NAME.	LOT.	CONCESSION.	P.O.
920	Strong George	s 9 and 10	10	Owner .. 1
974	Smith Charles L.	145	Howick village	Owner...
966	J Smith Alexander	27,28,72,73,74 e 29 and 30	Howick village	Owner... 1
988	J Thompson John	2	10	Owner... 6
999	J Toung Robert	{ 291,292,293,294,251 } { 252 and 253 and 254 }	Howick vil	Owner... 1
998	J Turner Robert	248,138,139	Howick village	Owner... 1
1000	Toombs Blaney	176 & 168	Howick village	Tenant... 1
986	Thompson James	n 1	9	Owner... 6
1000	Toombs Henry	167,168	Howick village	Owner ..
997	J Taggart Charles F.	n 149	Howick village	Tenant... 1
1008	J Vander John	s w 19	A	Owner... 6
1018	J Willits William	18	B	Owner... 6
1019	J Willits Albert	19	B	Owner... 6
1055	Willis George	1	10	Tenant... 1
1056	J Williams Joseph R.	4 and 5	Howick villiage	Owner... 1
740	Wilson Samuel	18	Howick village	Owner...
1054	Willis Samuel	1	10	Tenant... 1
1090	Walker Alexander	pt pk s 15	Howick village	Tenant... 1
1087	Warren George	No. 3 store Brick Block	Howick village	Tenant... 1
1099	Young John	1	7	Farmer's Son... 6
1098	Young William	1	7	Owner... 6
1109	J Young Joseph	183 and 184	Howick village	Owner... 1
1110	J Yeo Chammon	148, 85, 86	Howick village	Owner.. 1
1114	Zimmerman John	11	8	Owner... 1
1115	Zimmerman Henry	11	8	Farmer's Son... 1

PART II.—List of persons entitled to vote at Municipal Election only.

NO.	NAME.	LOT	CONCESSION.	P.O.
124	Bone George	n e 12	Howick village	Tenant... 1
627	Lamb John A	71,75,76, 77	Howick village	Owner... 1

PART III.—List of persons entitled to vote at Elections to the Legislative Assembly only.

NO.	NAME.	LOT.	CONCESSION.	P.O.
NONE.				

Polling  
in  
on

PART I.  
Elec

NO.	ON	Roll
-----	----	------

23	J A
25	J A
26	J A
42	J A
75	B
76	B
77	J B
81	J B
84	J B
138	J B
140	B
139	B
196	B
80	J B
135	B
137	B
141	B
133	J B
158	C
161	J C
162	J C
163	J C
164	J C
169	J
170	J
174	J
176	J
175	J
178	J
209	J
210	J
211	J
207	J

*Polling Sub-Division No. 4*—Comprising Lots 16 to 25 inclusive on Concession 6, and from Lots 12 to 25 inclusive on Concessions 7, 8, 9, 10 and 11.

**PART 1.**—Persons entitled to vote at both Municipal Elections and Elections to the Legislative Assembly.

NO. ON Roll	NAME.	LOT.	CONCESSION OR STREET.	P. O. Address
23	J Anderson John	17	9	Owner... 2
25	J Akins John	15	11	Owner... 1
26	J Akins Thomas	15	11	Tenant... 1
42	J Adair David B.	4 Louisa-st n	Fordwich..	Tenant... 2
75	Birney George	w 23	6	Owner... 2
76	Birney George Thos	w 23	6...	Farmer's Son... 2
77	J Birney William Jas	e 23	6	Owner... 2
81	J Brown William jr	e 24	8	Owner... 2
84	J Brown Andrew	(w 24	8)	
		(and 23	9)	Owner... 2
138	J Bolton Shepherd	pt of 2 Patrick-st n,10	Victoria-st s,23 pk lot..	Fordwich.. Owner... 2
140	Bell Henry	pk lot 29	Fordwich..	Tenant... 2
139	Batters Thomas sr	pk lot 30	Fordwich..	Owner... 2
136	Brown James	6 Adelaide-st s	Fordwich..	Owner... 2
80	J Brown John	s w 14	7	Owner... 2
135	Beswitherick James	15 & 16 Albert	st n..	Fordwich... Tenant... 2
137	Brown Thomas	part park 18	Fordwich...	Owner... 2
141	Baird Thomas	part park 23	Fordwich...	Owner... 2
133	J Brumpton William J.	sub d mill res. 4	Fordwich...	Tenant 2
158	Cross Robert	n 16	6	Owner... 2
161	J Corbett John	w 24	6	Owner... 2
162	J Clegg Robert	15	7	Owner... 2
163	J Campbell Thomas	{ 19	7	
		{ 1,10,11,12,Adelaide		
		{ st s, 2 & 3, Lyle st, 8		Owner... 2
		{ Mary-st n	Fordwich	
164	J Crawford Alexander sr	14	8	Owner... 1
169	J Collins Richard	22	9	Owner... 2
170	J Craig John	25	9	Owner... 2
174	J Collins Christopher	e 23	10	Owner... 2
176	J Carrothers Hugh	13	11	Owner... 1
175	Carrothers Matthew	13	11	Owner... 1
178	J Caudle Charles D.	e 25	11(sec s d 6)	Tenant... 2
209	Carter Erasmus	pk lot 27	Fordwich...	Owner... 2
210	Carter Henry	pk lot 27	Fordwich..	Owner...
211	Carter Richard	pk lot 19	Fordwich..	Owner... 2
207	Carter William	11 Albert st n,11 Vic-	toria-st s..	Fordwich... Owner... 2

## POLLING SUB-DIVISION No. 4.—CONTINUED.

NO.	NAME.	LOT.	CONCESSION.	P.O.	
202	J Cook Benjamin S	8 Adelaide-st n, & pt of 8 Albert-st n (see s. d. 5) . . . . . (and 14 . . . . .	Fordwich 9 . . . . .	Owner... 2	374
208	J Coon Levi B. . . . .	s 2 Patrick-st s, park lot 20, 21, & (pt pk lot 22 . . . . .	Fordwich . . . . .	Owner... 2	375
214	J Chambers James . . . . .	1 Adelaide-st n, 1 Al- bert-st s . . . . .	Fordwich . . . . .	Owner... 3	
159	Cross William G . . . . .	n 16 . . . . .	6 . . . . .	Farmer's Son... 2	
165	J Crawford Alexander jr. . . . .	14 . . . . .	9 . . . . .	Tenant... 1	375
213	Coburn James . . . . .	part park 18 . . . . .	Fordwich . . . . .	Owner... 2	
180	J Caudle Robert . . . . .	n 25 . . . . .	12 . . . . .	Tenant... 2	877
206	Carter John . . . . .	13, 14, Albert-st n, 13, 14, 15, 16, Victoria-st s . . . . .	Fordwich . . . . .	Owner... 2	376 384 388
238	J Downey Thomas . . . . .	w 25 . . . . .	7 . . . . .	Owner... 2	389
239	J Downie James jr . . . . .	e 25 . . . . .	7 . . . . .	Owner... 2	387
242	J Douglass John . . . . .	24 . . . . .	9 . . . . .	Owner... 2	420
350	J Deachman Robert . . . . .	w 13 . . . . .	10 . . . . .	Owner... 1	421
251	J Dane Thomas . . . . .	18 . . . . .	10 . . . . .	Owner... 2	423
252	J Dane James . . . . .	19 . . . . .	10 . . . . .	Owner... 1	
256	J Dynes John . . . . .	n e 17 & n w 18 . . . . .	11 . . . . .	Tenant... 2	462
278	Driver Joseph . . . . .	1 Louisa-st s, 1 Edward st n . . . . .	Fordwich . . . . .	Owner... 2	463
1096	Downey Isaac James . . . . .	1 Patrick-st . . . . .	Fordwich . . . . .	Owner... 2	465
912	Dulmage Richard . . . . .	24 . . . . .	7 . . . . .	Owner... 2	467 469
290	J Evans John . . . . .	25 . . . . .	6 . . . . .	Owner... 2	471
291	J Elliott Robert . . . . .	13 . . . . .	7 . . . . .	Owner... 1	472
295	J Ernst Samuel . . . . .	19 . . . . .	8 . . . . .	Owner... 2	523
298	J Edgar Robert . . . . .	e 14 . . . . .	11 (see sub-div. 1) . . . . .	Owner... 1	520
299	Eckmair William . . . . .	s 19 and 20 . . . . .	11 . . . . .	Tenant... 2	527
308	Edwards Amos . . . . .	9 Victoria-st s . . . . .	Fordwich . . . . .	Owner... 2	579
309	Edwards William A. . . . .	9 Victoria-st s . . . . .	Fordwich . . . . .	Owner... 2	525
310	J Ellenbaum Samuel sr. . . . .	5, 6, 7, 8, Victoria- st s, 5, 6, 7, 8, Albert-st n . . . . .	Fordwich . . . . .	Owner... 2	525
325	Foster James . . . . .	n 25 . . . . .	6 (see sub-div. 6) . . . . .	Owner... 3	42
337	J Fisher Donald . . . . .	14 . . . . .	7 . . . . .	Owner... 1	52
328	J Fallis Richmond . . . . .	20 . . . . .	8 . . . . .	Owner... 2	77
329	J Ferguson Edward . . . . .	17 . . . . .	10 . . . . .	Owner... 1	40
330	J Fleming John . . . . .	25 . . . . .	10 . . . . .	Owner... 2	52
331	J Fitzpatrick Robert . . . . .	w 14 . . . . .	11 (see sub-div. 1) . . . . .	Owner . . . . .	1
351	J Fawcett Joseph H. . . . .	pt 9 Alice-st s, and pt mill reserve . . . . .	Fordwich . . . . .	Owner... 2	58
873	Falkner William . . . . .	D Edward-st n . . . . .	Fordwich . . . . .	Owner... 2	58
350	Fleming Robert J. . . . .	pk lots e 14, 15 . . . . .	Fordwich . . . . .	Owner... 2	58



POLLING SUB-DIVISION No. 4.—CONTINUED.

NO.	NAME.	LOT.	CONCESSION.	P.O.
374	J Gibson William	w 22	6	} Owner... 2
		13,14,15 & 16 Edward street n, and 16 Louisa street s	Fordwich	
375	Gibson Robert...	e 22	6	} Owner
		w 22	7	
375	Gibson Thomas	16 Louisa-street n, 16 May-street n	Fordwich	} Tenant
		w 22 (see sub-div. 5)	7	
375	Gibson Thomas	16 Louisa-street n, 16 May-street n	Fordwich	} Owner... 1
377	Gibson James	e 22	6	
376	Gibson Benjamin	e 22	6	Farmer's Son... 2
384	J Graham Francis	w 23	10	Owner... 2
388	J Graham Alexander	w 23	11	Owner... 2
389	J Graham James	e 23	11	Owner... 2
387	J Gregg George	n 19 & 20	11 (see sub-div. 2)	Owner... 4
420	Gough George	2, sub div. mill reserve	Fordwich	Owner... 2
421	Girvin James	s 9 May-st n	Fordwich	Tenant... 2
423	J Gelmore Samuel	pt pk 24 (see sub-div. 3)	Fordwich	Tenant... 2
462	J Hainstock Joseph	e 17	8	Tenant... 2
463	Hutchison James	part of 16	9	} Tenant... 2
		(& pt of w 18	8	
465	J Hummason Andrew	12	9	Owner... 1
467	J Hunter James W.	15 and 16	9	Owner... 1
469	J Howard Hugh H.	16	10	Owner... 1
471	J Harris Daniel	20 and 21	10	Owner... 2
472	Harris Francis C.	20 and 21	10	Farmer's Son... 2
523	J Hainstock George	part lot 5	Fordwich	Tenant... 2
520	Hinds William	e Edward-st n	Fordwich	Owner... 2
527	J Hutchison John	7 Adelaide-st n	Fordwich	Owner... 2
579	Harrison Edward B	9 Albert-st n	Fordwich	Owner... 2
525	Hazlewood Richard	11 Albert-st s	Fordwich	Owner... 2
521	J Hamilton William J	pt of pk lot 23, 7 & 8 Adelaide-st s (see s.d. 6)	Fordwich	} Owner... 2
		e 25	11	
423	Hamilton George K.	park lot 24	Fordwich	Owner... 2
527	J Henry John C.	A Louisa-st s	Fordwich	Owner... 2
772	Hincks James	w 17	8	Owner... 2
468	Hunter James	16	9	Farmer's Son... 1
526	Harris Morris	e 8 Albert-st s	Fordwich	Owner... 2
533	J Irwin Robert	w 12	10	Tenant... 1
533	Irwin William	w 12	10	Owner... 1
532	J Irwin Charles	e 12	10	Owner... 1
534	J Ingles James S.	cor Patrick & Louisa-sts	Fordwich	Tenant 2

POLLING SUB-DIVISION No. 4.—CONTINUED.

NO.	NAME.	LOT.	CONCESSION.	P.O.
545	Johnston Alexander ...	s 25 . 8 .	(see sub-div. 6)...	Owner... 2
595	James William .....	5 Albert-st s	...	Fordwich... Owner... 2
42	Jackson George .....	4 Louisa-st n	...	Fordwich... Owner... 8
42	Jackson Henry .....	4 Louisa-st n	...	Fordwich... Owner... 8
544	J Johnston William .....	23 .....	7 .....	Owner... 2
592	Ketchum Joseph .....	4 Mary-st s	...	Fordwich... Owner... 2
688	J Mee Joseph .....	16 .....	7 .....	Owner... 2
691	J Mee George .....	e 18 .....	8 .....	Owner... 2
692	J Mahood Robert .....	s e 20 .....	8 (see s d 1)...	Owner... 2
694	Millar John .....	s e 15 .....	9 .....	Owner... 1
695	J McLaughlin Charles	{ w 18 .....	8 }	Owner... 2
		{ 21 .....	9 }	Owner... 2
696	McLaughlin John J. ....	21 .....	9 ...	Farmer's Son... 2
699	J McLeod Roderick .....	24 .....	10 .....	Owner... 2
701	Montgomery John .....	17 and 18 .....	11 .....	Owner... 1
702	J Milne David S .....	s 21 and s 22 .....	11 .....	Owner... 2
		{ 8 sub dv mill res.		
		{ 4 Adelaide st. s, 3		
		{ & 4 Edward st. s, 3		
		{ & 4 Alice st. s, 1, 2		
755	J Mathews James ...	{ 3 & 4 Alice st. n, 1, 2	} Fordwich... Owner... 2	
		{ & 3 Helena st. s, 1, 2		
		{ & 3 Alfred st. s, 1, 2		
		{ & 3 Alfred st. n,		
		{ park lot 1 .....		
756	Mitchell Arthur	{ 5 & 6 Louisa st. s	} Fordwich... Owner... 2	
		{ B Patrick st. 6		
		{ Edward st. n Park lot 3 .....		
753	Mills George T. ....	1 & 2 Edward st. s	..	Fordwich... Owner... 2
752	J McDermitt James ...	3 Edward st. n,	Fordwich (see s. d. 5)	Owner... 2
763	J Moles John W. ....	C Patrick st	...	Fordwich... Tenant... 2
757	McMai. James ...	{ 5 & 6 Helena st. n	} ... Fordwich ..	Owner... 2
		{ 5 & 6 Alfred st. s		
764	Moore Charles B. ....	{ 4 Adelaide st. n	} ... Fordwich... Owner ..	
		{ 4 Albert street s		
760	J Milne Alexander ...	pt pk lot n e 24 ..	...	Fordwich... Owner... 2
758	McLean John	{ pk lots 25, 26, 31, 32, 7	} ... Fordwich ..	Owner... 2
		{ 10, 11, 12 & 14 Louisa st		
766	J Marshall William ..	{ n 13 & 14 Louisa st. s	} ... Fordwich... Tenant... 2	
		{ 7 Edward st. s		
697	McLaughlin William ...	{ 7, 8 Alice st. n }	...	Fordwich... Tenant... 2
754	Mosier George .....	4 Albert st. n. ....	9 ..	Farmer's Son... 2
		4 Albert st. n. ....	...	Fordwich .. Tenant... 2
781	J Newton Henry ...	{ 4 Louise street s }	} Fordwich... Owner... 2	
		{ park lot 2 .....		

NO. 780  
462  
772  
796  
797  
798  
841  
842  
870  
871  
872  
873  
906  
907  
908  
909  
910  
911  
914  
921  
922  
924  
925  
970  
967  
973  
968  
969  
97

## POLLING SUB-DIVISION No. 4.—CONTINUED.

NO.	NAME	LOT.	CONCESSION.	P.O.
780	Noice Edward A.	{ w 2 Edward st n w2&e3 Louisast.s pt 8 Albert st. s }	Fordwich	Owner... 2
462	Nay Robert	e 17	8	Owner... 2
772	J Nesbitt Allan	w 17	8	Tenant... 2
796	J Pyle Robert	17	7	Owner... 2
797	J Preston David	16 and e 15	8	Owner... 1
798	J Padfield George	e 13	10	Owner... 1
841	Rogers Joel	{ 21 and 22... 8 (see sb. d.6) 9 Adelaide st. s 11 Mary st. s }	Fordwich	Owner... 2
842	Rogers Ezra	21 & 22... 8 (see sb. d.6)	Farmer's Son	2
870	J Rogers Calvin	{ 2 Louisa st. n 2 Mary st. s }	Fordwich	Owner... 2
871	Rogers Oliver	{ 3 Louisa st. w 3 Mary st. s }	Fordwich	Owner... 2
872	Roe Jesse	s 2 Patrick st. n	Fordwich	Tenant... 2
873	Roe James	D Edward st. n	Fordwich	Tenant... 2
906	Sanderson James	w 10 Mary st. s	Fordwich (see s.d.5)	Owner... 2
907	J Scott John	s 16 and s 17	6	Tenant... 2
908	J Sothern William	18 and n 17	6	Owner... 2
909	J Sothern John	19	6	Owner... 2
910	Sothern Andrew	19	6	Farmer's Son... 2
911	J Strong William	18	7	Owner... 2
914	J Stephenson James S.	23	8	Owner... 2
921	J Spotten John	15	10	Owner... 1
922	J Spotten Arthur	22	10	Owner... 2
924	J Strong George	w 24	11	Owner... 2
925	J Strong Thomas	e 24 and w 25	11	Owner... 2
970	J Schrinier Paul	{ w 6 sub div mill res. 11 Louisa st. n, 10 Mary st. n }	Fordwich	Owner... 2
967	J Strathy David B	{ cor. of Patrick st. e & Louisa st. s, 5,6,7 & 8 Alfred st. n, 1,2, 5,6,7 & 8 Alice st. s 11,12,13 & 14 Mary st. n 13 & 14 Mary sts }	Fordwich	Owner... 2
973	Sanders John	park lot 8	Fordwich	Owner... 2
968	J Spinks John	{ 5 & 6 Edward st. s 5 & 6 Alice st. n }	Fordwich	Owner... 2
969	Stamway Henry	{ 4 Edward st. n park lots 4 & 9 e 2 Louisa st. s }	Fordwich	Owner... 2
971	Shaw William	{ e 2 Edward st. n park lot 4 }	Fordwich	Owner... 2

## POLLING SUB-DIVISION No. 4.—CONTINUED.

NO.	NAME.	LOT.	CONCESSION.	P.O.
975	J Sweetman John J	{ 10& 15 Louisa st. n 15 Louisa street s pt 9 Mary st. s, pk lot 28 and pt of 28 }	Fordwich... Owner...	2
972	Snell Elon ...	5&6 Adelaide st. n...	Fordwich... Owner...	2
912	J Sothern Edward..	{ 5 and 6 Water st. 12 Victoria st. s 12 Albert st. n, 1 sub div mill res. s 16 and s 17 ... }	Fordwich... Owner...	2
974	J Strome Andrew...	pt park lot n 22....	Fordwich... Owner...	2
1001	Thomas Edmund ...	{ 1 Louisa st. n 1 Mary st. s }	Fordwich... Owner...	2
1002	Tidy David....	{ 2&3 Adelaide st. s 2 & 3 Adelaide st. n 2, 3&4 Albert st. n 2 & 3 Albert st. s }	Fordwich... Owner...	2
985	Totten George .....	e 24 .....	6..... Owner...	2
1000	Thompson Joseph...	{ 7 Albert st. s 8 Albert st. n }	... Fordwich... Tenant...	2
1045	J Wilson John .....	12.....	7..... Owner...	1
1048	Wilkie William .....	12, 13, w 15...8 (see s.d.2)...	Owner...	
1050	J Wilson John.....	13.....	9..... Owner...	1
1051	J Wiggins Thomas .....	20.....	9..... Owner...	2
1052	Wiggins John .....	20 .....	9 ... Farmer's Son...	2
1057	J Watters John .....	12.....	11..... Owner...	1
1059	J Wiggins John T. ....	16.....	11..... Owner.	1
1060	J Wright Adam.....	n 21, n 22 & n w 28. 11.....	Owner...	4
1093	Woods Joseph ..	{ 2, 3 & 4 Victoria st s 9 sub div. mill res. e park lot 17 ... }	Fordwich... Owner...	2
1095	J Wilson Thomas...	{ 10, 11 & 12 Louisa st. s, 11 & 12 Ed- ward st. n, 12 Ed- ward st. s, n 9 Al- fred st. n, 9 Alfred st. s, 16 1/2 acre lots pk lots 13, 16, & pt of 23, Grist and Saw Mill ... }	Fordwich... Owner...	2
1053	Wiggins William .....	20.....	9 ... Farmer's Son...	2
1049	Wrigg James W. ....	n e 25 .....	8..... Tenant...	2
1096	J Ward William .....	1 Patrick st. s....	Fordwich... Tenant...	2
1100	J Young Peter.....	18.....	9..... Owner...	2
1101	J Young Alexander.....	19.....	9..... Owner...	2
1111	J Young James.....	Fordwich saw mill...	Fordwich.. Tenant...	2

POLLING SUB-DIVISION No. 4.—CONTINUED.

PART II.—List of person entitled to vote at Municipal Elections only.

NO.	NAME.	LOT.	CONCESSION.	P.O.
181	Gilkinson William	s e 13	7	Tenant
1092	Wilson Robert	( 4 Helena st. ) ( 4 Alfred st. s )		Fordwich...Owner

PART III.—List of persons entitled to vote at Elections to the Legislative Assembly only.

NO.	NAME.	LOT	CONCESSION.	P.O.
-----	-------	-----	-------------	------

NONE.

*Polling Sub-Division No. 5*—Comprising from Lot 31 to Concession C inclusive on Concessions A and B and all Concessions C, and from Concession C to Lot 20 inclusive on Concessions 1, 2 and 3, and from Lot 1 to 20 inclusive on Concessions 4 and 5, and from Lot 1 to 15 inclusive on Concession 6.

PART I.—List of persons entitled to vote at both Municipal Elections and Elections to the Legislative Assembly.

NO. on Roll	NAME.	LOT.	CONCESSION OR STREET.	P. O. Addr's
9	J Adam Robert	s 36	B	Tenant... 6
8	J Adam John	n 36	B	Tenant... 6
15	J Aylsworth Peter	7 and n 6	6	Owner... 1
16	J Ashton William	13	6	Owner... 1
49	J Buttmer William	32	B	Tenant... 6
53	J Ball William	n 18	C	Tenant... 6
53	Ball James	n 18	C	Owner... 6
54	J Ball John Henry	n 19	C	Owner... 6
50	Blair James	s 15, 16 & 17	C	Owner... 10
52	J Beldon Jeremiah	25, 26, 27 & 28	C	Owner... 10
51	J Blair Wilson	s 15, 16 & 17	C	Tenant... 10
55	J Balar Christian	w 16	1	Owner... 2
56	J Bast Jacob	e 16, w 17	1	Owner... 2
57	J Brown Thomas	18	1	Owner... 2
63	J Batters Thomas	7	3	Owner... 1
60	J Bernback George	(w 19	2	
		e 18	3	Owner... 3
67	J Baird William	15	4	Owner... 2
70	J Bradnock David	9	5	Owner... 1
71	J Batters William	12	5	Owner... 2
72	J Braden Samuel	14	5	Owner... 2
73	J Burrows Joshua	s 6	6	Tenant... 1
74	J Burrows Henry	s pt of n 6	6	Tenant... 1
431	Bryans William	s 11 & s 12	C	Owner... 15
604	Bruce John	16	4	Owner...
149	J Campbell Robert	n 25 n 26	C	Tenant... 6
150	J Campbell James	13	2	Tenant... 2
151	J Cathers John	w 8	3	Owner... 1
152	J Cooper Edward	17	3	Owner... 1
155	J Campbell George	18	5	Tenant... 2
672	Carroll Joseph	17	4	Owner...
981	Cook Benjamin S.	16.....3...(see sub-div. 4)		Owner... 2
153	J Calkins Francis	14	4	Tenant... 1
219	J Dodds Robert	n 17	C	Tenant... 6
218	J Doig Andrew	32	C	Owner... 12

## POLLING SUB-DIVISION No. 5.—CONTINUED.

NO.	NAME.	LOT.	CONCESSION.	P.O.
220	J Dockett William	8	1	Owner...12
226	J Doig Paul	2 s 1	3	Owner... 1
227	J Dilworth Henry	n 20	3	Owner... 2
238	J Davison James	s 20	3 (see sub-div. 6)	Owner... 2
232	J Donley John	5	5	Owner... 1
217	J Doig William	22	C	Owner...12
282	J Earls James	36 and 37	A	Owner... 6
284	J Edgar Alexander	9	3	Owner... 1
287	J Edgar James sr	{ 10 11	{ 5 4	Owner... 1
281	J Earls Robert	33	A	Owner... 6
288	Edgar James jr	10	6	Farmer's Son... 1
286	Ellis Rufas	pt 6	4	Tenant... 1
283	J Eby George	12	2	Owner... 1
316	J Farrell Samuel	s 37 & s 38	C	Owner...12
317	J Fletcher Adam	15	2	Owner... 2
318	Fletcher George	15	2	Farmer's Son... 2
319	J Fletcher William	16	2	Tenant... 2
320	J Fletcher Edward	16	2	Tenant... 2
321	J Faust Adam	e 18	2	Owner... 2
353	J Griffith John	w 31	A	Owner... 6
361	J Gibson Thomas	n 20, n pt of s pt 19	C	Owner... 6
360	J Granger John	21	C	Owner... 6
362	J Graseley James	n 23 & n 24	C	Tenant... 6
365	J Gowing Samuel	10 and n 12	2	Owner... 1
366	Gowing James	10	2	Farmer's Son... 1
367	J Gedcke Frederick	15	3	Owner... 2
373	J Gibson Thomas	n 5... 6	6 (see sub-div. 4)	Tenant... 1
71	Gilpin William R.	13 and 14	4	Owner...
368	J Graybiel Edward	e 20	4 (see sub-div. 6)	Owner... 2
372	J Gilpin Thomas R.	6 & 7... 5	5 (see sub-div. 3)	Owner... 1
438	J Hislop Adam	n 15 & 16	C	Owner... 6
431	J Hamilton John	s 11 & 12	C	Tenant...10
432	J Hislop George	s 13, 14, 19 & 20	C	Owner... 6
434	J Hepinstall Oliver L.	w 12	1	Owner... 1
435	J Hepinstall Peter	13 e 12	1	Owner... 1
438	Herdman Thomas sr	15 n e 14	1	Owner... 2
439	Herdman Thomas jr	15	1	Farmer's Son... 2
440	J Hoppermill John	e 19	1	Owner... 2
443	J Hayden William	14	2	Tenant... 1
444	J Hoferd Wendel	e 19	2	Owner... 2
447	Holingshead Hugh	3 w 4	3	Owner... 1
448	J Hunter Samuel	{ s 5 & pt of n 26	{ 3 C	Owner... 1
437	Hosey Francis	w 18	3	Owner... 2





## POLLING SUB-DIVISION No. 5.—CONTINUED.

P.O.	N.O.	NAME.	LOT.	CONCESSION.	P.O.
t... 1	682	J Mosgrove Stewart	11	6	Owner... 1
r... 1	684	J McLaughlin John	14	6	Owner... 2
r... 1	745	McLaughlin James	8 and pt of 6	6 (secs. d. 3)	Owner... 1
r... 6	150	McDermitt James	14	2	(secs. d. 4) Owner... 2
a... 1	671	J McLaughlin Robert	5	4	Owner... 1
r... 6	452	McLaughlin Alexander	10	4	Owner... 1
r... 1	887	Muirhead James	6	2	Owner... 1
r... 2	978	Miller Andrew	37	B	Owner... 1
r... 2	978	Miller Thomas	37	B	Owner... 1
r... 1	673	J McLelland Samuel jr.	17	4	Tenant... 2
r... 1	656	McLaughlin Joseph	w 18	2	Farmer's Son... 3
r... 2	657	McLaughlin Jeremiah	w 18	2	Farmer's Son... 3
r... 6	691	Mosgrove James J	3	6	Farmer's Son... 1
r... 6	683	J McLaughlin Robert	12	6	Owner... 2
r... 2	769	J Neild George Andrew	e 4	2	Owner... 1
r... 6	771	J Nash Thomas	s 5	6	Owner... 1
r... 2	784	J Overend Joseph	1	5	C } Owner... 6
... 12			22	C	Owner... 1
... 2	783	J Oberholtzer Isaac	s 5	2	Owner... 1
... 1	788	J Patrick Hugh	s 23 and s 24	C	Tenant... 12
... 2	788	Patrick Peter	s 23 and 24	C	Owner... 12
... 6	826	J Robertson Alexander	29 and 30	C	Owner... 12
... 12	827	Robertson John	29 and 30	C	Farmer's Son... 12
... 12	828	J Ralph Thomas	{ 9 and e 10	1	Owner... 12
... 12			{ w 10	1	Tenant... 12
... 6	829	J Ralph Richard	11	1	Owner... 12
... 12	860	Ross James R.	7 & 8 (see sub dv. 3)	2	Owner... 1
... 12	832	Roberts John	n 1/2 of s 1/2 of 6 & 7	4	Owner... 1
... 3	833	Roberts John F.	n 1/2 of s 1/2 of 6 & 7	4	Farmer's Son... 1
... 3	834	J Roe James	12	4	Owner... 2
... 3	837	J Roe Richard	13	5	Owner... 2
... 6	838	J Robinson James	20	5	Owner... 2
... 1	876	Sage Thomas	e 31	A	Tenant... 6
... 1	877	J Sanderson Joseph	35	A	Owner... 6
... 1	878	J Sanderson John	31	B	Owner... 6
... 6	882	J Sharpin Richard	n 33	C	Owner... 12
... 1	881	J Sharpin Mathew	s 33 and s 34	C	Owner... 12
... 2	883	J Smith Christian C.	s w 14	1	Owner... 12
... 1	884	J Smith Jacob	e 17	1	Owner... 2
... 1	885	J Shaver Frederick	20	1	Owner... 2
... 1	887	J Self Robert	6	2	Tenant... 1
... 1	889	J Snyder Amos	11	3	Owner... 1
... 1	894	J Smith Henry	8 and w 9	4	Owner... 1
... 1	899	Sanderson Matthew	2	5	Farmer's Son... 6

POLLING SUB-DIVISION No. 5.—CONTINUED.

NO.	NAME.	LOT.	CONCESSION.	P.O.
898	Sanderson David	2	5	Owner... 6
900	J Sparling Edwin	8	5	Owner... 1
901	J Sothern John Ford	19	5	Owner... 2
904	J Sanderson William	1	6	Owner... 6
905	J Sanderson Matthew	2	6	Owner... 6
373	Stinson John	n 5	6	Owner...
906	J Sanderson James	15 (see s.d. 4)	6	Owner... 2
888	J Sheppard Francis	s 11	2	Owner... 1
880	J Slater Andrew	35	B	Owner... 6
890	J Scott John W.	e 13	3	Owner...
978	J Thompson Alexander	37	B	Tenant... 6
979	J Thompson William	n 11 and n 12	C	Owner... 6
984	J Townsend Henry E.	e 9	4	Owner... 1
981	J Tilker Philip	16	3	Tenant... 2
982	Tilker John	16	3	Farmer's Son... 2
1020	Warnock Samuel	n 27 and n 28	C	Owner... 12
1021	Warnock William	n 27 and n 28	C	Farmer's Son... 12
1022	J White James	n 34	C	Owner... 12
1029	J Wakeford Thomas	2 and 3	2	Owner... 1
1031	J Wiggins John	6	3	Owner... 1
1032	J Walker Robert	e 8	3	Owner... 1
1035	J Witmer Emmanuel	e 19 & n w 20	4	Owner... 2
1038	J Walker Thomas	n 11	5	Owner... 1
1039	J Wade William	{ n 15... 5 } { n 16 and 17... 5 }		Owner... 2
1040	Wade Isaac	17 and n 16	5	Farmer's Son... 2
1041	Wade William F.	17 and n 16	5	Farmer's Son... 2
1097	J Young Bryce	32	A	Tenant... 6
1113	J Zimmerman Philip	s 6 and 7	4	Owner... 1

PART II.—List of persons entitled to vote at Municipal Election only.

NO.	NAME.	LOT.	CONCESSION.	P.O.
598	Laughead Samuel	s e 40	C	Owner... 12

PART III.—List of persons entitled to vote at Elections to the Legislative Assembly only.

NO.	NAME.	LOT.	CONCESSION.	P.O.
-----	-------	------	-------------	------

NONE.

*Polling Sub-Division No. 6*—Comprising from Lot 21 inclusive to Minto on Concessions 1, 2, 3, 4 and 5, and from Lot 26 inclusive to Minto on Concessions 6, 7, 8, 9, 10 and 11.

PART I.—Persons entitled to vote at both Municipal Elections and Elections to the Legislative Assembly.

NO. ON Roll	NAME.	LOT.	CONCESSION OR STREET.	P. O. Addr's
11	Andrew William	n 25	3	Owner... 3
10	J Aldrich Moses	n 26	2	Tenant... 3
10	Aldrich Paul	n 26	2	Owner... 3
14	J Armstrong George	...28	5	Owner... 3
17	J Armstrong Edward	...28	6	Tenant... 2
18	Armstrong William sr.	...28	6	Owner... 2
19	J Armstrong John	...29	6	Owner... 3
20	J Armstrong William jr.	...28	7	Owner... 2
300	Anderson George	...33 (see s.d. 2)	11	Owner...
58	J Brothers Montezuma	s 30	1	Owner... 3
59	J Bohlander Adam	...31	1	Owner... 3
62	J Bender Burkert	...e 24	2	Owner... 3
368	Bolton George	...n 21	3	Owner... 3
64	J Botham Matthew	...e 24	3	Owner... 3
65	Botham Joseph	...e 24	3	Farmer's Son... 3
66	J Boulger Thomas H.	...28	3	Owner... 3
68	Boulger Thomas	...29 and n e 28	4	Owner... 3
69	Bride William	...pt of 30	4	Owner... 3
79	J Bushert Abraham	...e 27	6	Owner... 2
82	Brown William sr.	...27	8	Owner... 2
83	J Barr Alexander	...31	8	Owner... 3
85	J Brown Stephen	...27	9	Owner... 2
86	J Barr James	...29	9	Owner... 2
87	J Barron Alexander	...33	9	Owner... 3
91	Bradigan Frederick	...w 28	11	Owner... 4
78	J Bushart Jonathan	...w 27	6	Owner... 2
160	Campbeli Neil	...pt 30	4	Owner... 3
156	J Clegg John	...s 25	5	Owner... 3
165	Campbell Edward	...e 29	8	Owner... 3
166	J Clark Samuel sr.	{ 27 ..... 11 } { 28 ..... 8 }		Owner... 3
167	Clark Samuel jr.	...28	8	Farmer's Son... 3
178	Caudle Charles D.	...n 26 (see s.d. 4)	11	Tenant... 4
663	Cowan Arthur	{ n 29 ..... 2 } { and n 30 ..... 2 }		Owner...
179	Cole Isaac W.	...s 26	11	Tenant... 4
222	J Deming Andrew	...e 25	1	Tenant... 3
222	Deming William	...e 25	1	Owner...
221	J Daum Michael	...s 21	1	Owner... 2

POLLING SUB-DIVISION No. 6.—CONTINUED.

NO.	NAME.	LOT.	CONCESSION.	P.O.
225	J Darcy Joseph E....	{ 25..... 2 } s 25..... 3	.....	Owner... 3
228	J Davison James.....	23. (sees.d.5)...	4.....	Owner... 2
229	Davison William Jas...	23.....	4.....	Farmer's Son... 2
233	J Darcy Thomas.....	23.....	5.....	Tenant... 2
237	J Donaghy William.....	e 26.....	6.....	Owner... 2
240	J Douglass James.....	w 29.....	8.....	Owner... 2
253	J Downey Archibald.....	27.....	10.....	Owner... 2
234	Donaghy William.....	w 27.....	5.....	Tenant... 2
235	J Donaghy John.....	w 27.....	5.....	Tenant... 2
285	J Ellis William M.....	26.....	9.....	Owner... 3
289	J Elliott Robert.....	n 21.....	5.....	Owner... 2
300	J Errasman Jacob.....	33.....	11.....	Tenant... 11
322	J Fries Peter.....	s 31.....	2.....	Owner... 3
324	J Farrend Charles..	{ n 30..... 3 } pt of 30..... 4 } 1, 2, 6 & 7 Grist and Saw } Mill..... Newbridge }	.....	Owner... 3
325	J Foster James.....	30. (sees.d.4)...	6.....	Owner... 3
323	J Farrend Augustine.....	s 30.....	3.....	Owner... 3
364	J Gallaher James.....	{ n 30..... 1 } s 29 and 30..... 2 }	.....	Owner... 3
368	Graybiel Edward.....	s w 21.. (sees.d.5)...	3.....	Owner... 2
369	J Green Elton.....	22 & pt w 25..	4.....	Owner... 2
370	J Gamble Robert.....	w 24.....	4.....	Owner... 2
371	J Graham Leckie.....	8 and 9.....	Newbridge.....	Owner... 3
382	J Girens Charles.....	w 31.....	7.....	Tenant... 3
390	J Gatz Conrad.....	29.....	11.....	Owner... 3
441	J Hargrave James O.	{ 26 and n 27... 1 } s 26..... 2 }	.....	Owner... 3
445	J Hoberkost Frederick..	32.....	2.....	Tenant... 3
449	J Harris James.....	27.....	3.....	Owner... 3
452	J Holt Anthony.....	21.....	4.....	Owner... 2
454	J Hyndman Samuel.....	31.....	5.....	Owner... 3
455	J Hyndman Campbell	{ 32..... 5 } s 32..... 6 }	.....	Owner... 3
473	J Harding Robert.....	28 and w 29... 10	.....	Owner... 2
474	J Harding Samuel.....	30 and e 29.....	10.....	Owner... 2
475	J Harley Eost.....	32.....	10.....	Owner... 2
479	J Harding Edward.....	30.....	11.....	Owner... 2
178	Hamilton William J....	n 26.. (sees.d.4)...	11.....	Owner... 2
1047	Hanson Thomas.....	30 and e 29.....	7.....	Owner... 2
146	Hoberkost John.....	32.....	2.....	Farmer's Son... 3
545	J Johnston Alexander... 26... (see s.d.4)...	.....	7.....	Owner... 2

NO.  
547  
546  
548  
563  
564  
567  
568  
569  
794  
600  
607  
605  
659  
660  
661  
662  
662  
698  
700  
703  
105  
616  
663  
674  
774  
78  
79  
79  
79  
84  
84  
84  
84  
2

## POLLING SUB-DIVISION No. 6.—CONTINUED.

NO.	NAME.	LOT.	CONCESSION.	P.O.
547	J Johnston John	e 26	8	Owner... 2
546	J Johnston George	w 26	8	Owner... 2
548	J Johnston Samuel	32	8	} Owner... 2
		30	9	
		s 31	10	
563	J Kroft John	w 25	1	Owner... 3
564	J Knight James	27	2	Owner... 3
567	Kerr Robert	{ 12	{ Newbridge	} ...Owner... 3
		e 25	4	
568	J Kerr George	n 25	5	Owner... 3
569	J Kerwin Benjamin	32	7	Owner... 3
794	Kerr James jr.	w 25	4	Owner...
600	J Lohr Henry	e 23	1	Owner... 2
607	J Leonard William	n 32	6	Owner... 3
605	J Littejohn Alexander	26	5	Owner... 3
659	J McGrath Peter	n 21	2	Owner... 3
660	J McGrath Andrew	w 22	2	Owner... 3
661	J McKnight John	28	2	Owner... 3
662	J McLaughlin James	28	2	Tenant... 3
662	McLaughlin William	28	2	Owner... 3
698	J Montgomery Joseph	w 26	6	} Owner... 2
		28	9	
700	J McLeod Murdoch	26	10	Owner... 2
703	J Moos John	31	11	Owner... 2
1034	McGrath Richard	e 22	2	(sees.d. 3) Owner... 1
616	Moore Hugh	22	5	Owner... 16
663	J Mackesy William	n 29, 30	2	Tenant... 3
674	Murchison Duncan	part 30	4	Owner... 3
773	J Neilson Samuel	30	8	Owner... 3
789	J Pike Samuel	22	1	} Owner... 3
		32	2	
		10	Newbridge	
790	Pike Joab	22	1	Farmer's Son... 3
792	J Patterson John	w 24	2	} Owner... 3
		w 24	3	
793	J Pike William	32	3	Owner... 3
797	Pritchard William	33	10	Owner...
794	J Patterson Samuel	w 25	4	Tenant... 3
831	J Reichard John	e $\frac{1}{2}$ of s $\frac{1}{2}$ 21, 22	3	Owner... 2
835	J Rutledge James I.	e 24	4	Owner... 3
839	J Roe James	e 27	5	Owner... 3
840	J Roe William	e 31	7	Owner... 3
233	Rogers Joel	s 21, 23	5	(sees.d. 4) Owner... 2

POLLING SUB-DIVISION No. 6.—CONTINUED.

NO.	NAME.	LOT.	CONCESSION.	P.O.
830	J Roadhouse Charles	n 21	1	Owner... 2
		s 21	2	
285	Roe John	w 27	5	Owner... 3
891	J Sanford Michael	w 29	3	Owner... 3
893	Smith Matthew	pt of s 30	3	Owner... 3
892	J Spence John	31	3	Owner... 3
895	J Spence Adam	30	4	Owner... 3
896	Stephens Patrick D.	{ part of 30 13	{ 4 Newbridge	Owner... 3
897	J Spence James	n 31	4	
902	J Spence William jr	{ s w 28 29	{ 4 5	Owner... 3
903	Spence William sr	{ 32 30	{ 4 5	
913	J Stinson William	27	7	Owner... 3
918	Stephenson Robert	26	7	Owner... 2
919	Scarf John	31 and 32	9	Owner... 2
926	J Seiber George	e 28	11	Owner... 2
927	J Stubbins James T.	32	11	Owner... 2
886	J Scott Thomas	w 23	1	Owner... 2
980	J Tophan John jr	n 31	2	Tenant... 3
983	Tophan John sr	e 29	3	Owner... 3
1009	J Virtue Robert	{ pt of 30 (3, 4, 14 & 15	{ 4 Newbridge	Tenant... 3
1025	J Weber Ezra	28 and 29	1	Tenant... 3
1026	J Weber John	28 and 29	1	Tenant... 3
1027	Weber Isaac	28 and 29	1	Owner... 3
1028	J Wenzell Sebastian	32	1	Owner... 3
1034	J Williamson Joseph	{ e 22 23	{ 2 3	{ Tenant Owner
1024	J Williamson William	e 24	1	Owner... 3
1023	J Williamson John C.	w 24	1	Owner... 3
1036	J Wallace Thomas	26 and 27	4	Owner... 3
1037	Wiggins Samuel	pt of 30	4	Owner... 3
1042	J Warren John	24	5	Tenant... 3
1042	Warren Joseph	24	5	Owner... 3
1043	Wallace Joseph	31	6	Owner... 3
1044	J Wallace John	31	6	Tenant... 3
1046	J White William	w 29	7	Tenant... 3
1047	J Whitehead John	e 29 & 30	7	Tenant... 3
1056	J Walker John	n 31	10	Owner... 3
1027	J Weber Menno	28 and 29	1	Tenant... 3
1097	J Wolf Adam	33	2	Owner... 2
1112	J Zurbrigg Peter	n 25	3	Owner... 3

POLLING SUB-DIVISION No. 6.—CONTINUED.

NO.	NAME.	LOT.	CONCESSION.	P.O.
-----	-------	------	-------------	------

PART II.—List of persons entitled to vote at Municipal Election only.

NO.	NAME.	LOT.	CONCESSION.	P.O.
603	Lawrence John	pt of s 30	3	Tenant... 3
770	Nicholas William	s e cor n 30	2	Owner... 3

PART III.—List of persons entitled to vote at Elections to the Legislative Assembly only.

NO.	NAME.	LOT	CONCESSION.	P.O.
NONE.				

The total number of names of persons qualified to serve as Jurors on aforesaid list are (705) seven hundred and five.

CERTIFICATE.

I, WILLIAM DANE, Clerk of the Municipality of Howick, in the County of Huron, do hereby certify that parts one and three of the within list constitute a correct list for the year 1879 of all persons appearing by the last revised Assessment Roll of the said Municipality to be entitled to vote at Elections for Members of the Legislative Assembly; and that parts one and two constitute a correct list for said year of all persons appearing by the said roll to be entitled to vote at Municipal Elections in said Municipality; and I hereby call upon all Electors to examine the said list, and if any omissions or other errors are perceived therein to take immediate proceedings to have said errors corrected according to law.

Dated this 7th day of August, 1879.

WILLIAM DANE, CLERK,  
GORRIE POST OFFICE.

1. G
4. L
7. G
10. M
13. E

---

I. 1  
the C  
1876,  
for the  
ship o  
provis  
D  
in the



# VOTERS' LIST, 1879.

## SCHEDULE OF POST OFFICES.

- |                 |               |                 |
|-----------------|---------------|-----------------|
| 1. GORRIE,      | 2. FORDWICH,  | 3. NEWBRIDGE,   |
| 4. LAKELET,     | 5. BELMORE,   | 6. WROXETER,    |
| 7. GUELPH,      | 8. SEAFORTH,  | 9. WINGHAM,     |
| 10. MORRISBANK, | 11. CLIFFORD, | 12. MOLESWORTH, |
| 13. BLUEVALE,   | 14. LISTOWEL. | 15. BRUSSELS,   |
|                 | 16. DUNDAS.   |                 |

---

### VOTERS' LIST—1879.

I. ISAAC FRANCIS TOMS, Esquire, Junior Judge of the County Court of the County of Huron, pursuant to the 8th Section of "The Voters' List Act of 1876," do hereby certify that the within is a corrected copy of the List of Voters for the year 1879, received by me from the Clerk of the Municipality of the Township of Howick, according to my revision and correction thereof, pursuant to the provisions of the said Act.

Dated at the..... of.....  
in the said County, this..... of.....1879.

