MC2289

POOR DOCUMENT

THE EVENING PAPER The Times MOST PEOPLE READ

The Evening Times.

VOL. V. No. 50 | ST. JOHN, N. B., WEDNESDAY, NOVEMBER 3, 1909 | EIGHT PAGES—ONE CENT

THE WEATHER

Fresh to strong south and southwest winds; cloudy mild, with a few showers; Thursday fresh southwest winds, mostly fair and mild.

BISHOP RICHARDSON IN STRONG CHARGE AT SYNOD OPENING

Against Raising Funds By Holding of Picnics

THE DIVORCE MATTER

States Church Position on This—Hopes for Advance in Stipends to Clergy — His Position on Prohibition and Local Option

Fredericton, N. B., Nov. 3—(Special) — Bishop Richardson in his charge to the diocesan synod this morning reviewed the work accomplished in the diocese during the past year. He paid a tribute to deceased members, ably advocated the claims of Kings college, defined the church's position in regard to marriage and divorce, and made a strong deliverance on the temperance question.

The synod meeting opened in Church Hall, at 10 o'clock, with upwards of 200 clergy and lay delegates in attendance. Bishop Richardson presided and members of the Cathedral chapter occupied seats on the platform. The secretary, Archdeacon Newnham, called the roll of delegates and the Bishop led in prayer. The reading of minutes of the last meeting were dispensed with.

The Bishop's Charge

The bishop's charge occupied upwards of an hour in delivery, and was followed with closest interest. He spoke of the pleasure it gave him in welcoming the delegates to Fredericton for the first time since his becoming bishop of the diocese, and called attention to improvements made to the cathedral since they met here three years ago. He referred to the loss the synod

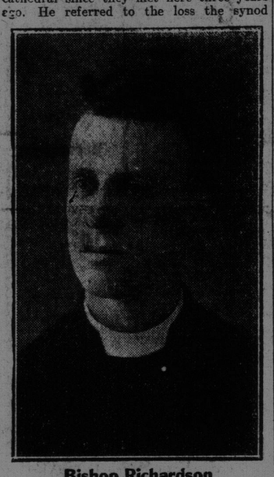

Bishop Richardson

had sustained since last meeting by the death of Rev. Thomas Wetmore Pickett, Rev. James Hunter, Judge Hanington, and Hurd Peters, and paid a graceful tribute to the memory of each.

In regard to diocesan missions, he declared that marked improvement had been brought about and the outlook was brighter than it had been for many years. The number of vacant missions had been reduced during the year from sixteen to six and he regarded that as a most excellent showing. He was glad to note a small improvement in stipends of mission clergymen, but thought the standard was far too low. Any change in this direction, he declared amidst applause, must be in a forward direction, and not backward. The plan of grading stipends of mission clergymen, according to the length of service was discussed at some length by the speaker and cordially approved.

Against Raising Funds By Picnics

His Lordship strongly deprecated the adoption of indirect methods, such as parish picnics, adopted for raising funds for church purposes, such methods, he said, were unworthy of the end in view, and served to discredit the church. Public dances, which were sometimes carried on in connection with these picnics, he regarded as indefensible and exposed young people to a moral menace. In his opinion, churches should be supported by free will offerings of the people. He was convinced that the trouble experienced in some parishes in raising sufficient funds, was due to lack of systematic effort and it was for the clergy to bring about improvement.

The bishop strongly endorsed the Laymen's Missionary Movement, and he sincerely hoped the Church of England would not disregard the call now being made throughout the land.

The people were inclined, he said, to sometimes refer to New Brunswick as an insignificant province. He knew something of conditions in the west, but after ten years' residence in New Brunswick and three years spent in travelling over it, he dared to say that New Brunswick need not fear comparison with other provinces. It has fertile soil, good climate, and he believed had splendid future before it.

Memorial in St. John

He spoke highly of work being done by Canon Smithers, the Medley memorial missionary, and hoped arrangements would soon be made to provide him an increased stipend. His Lordship next defined duties of archdeacons and rural deans, and explained some changes he had lately made in the regulations. He trusted that the synod would take some action with reference to the proposed memorial to the late Bishop Kingdon, which would be a lasting recognition of his work in the diocese and his brilliant, scholarly attainments. He was inclined to think that the memorial should take he form of a church house and that St. John, as the most populace

(Continued on page 3, 2nd col.)

REPORT RICH GOLD FINDS IN ONTARIO

Discoveries in Whitney Township Said to Pan Out Well—Costly Light For Two Men's Pipes

Toronto, Nov. 3—(Special)—An official of the provincial department of mines, just returned after investigating reported gold discoveries in Whitney township, near Porcupine Lake, reports large quantities of the precious metal being found on the surface and exhibits some rich samples secured on the field. Free gold, he saws, is being found in considerable profusion and a large showing of quartz is reported.

Chatham, Ont., Nov. 3—(Special)—Wm. McMull and an English immigrant, named Green, while on the way home after work at Wallaceburg, stopped under a natural gas regulator to light their pipes. The result was the igniting of a large quantity of stagnant gas floating about and both men were terribly bured. McMull's condition is critical, but it is believed Green will recover.

BOYS WERE MASKED

Matter of Carleton Hallowe'en Depradations Comes Up In Police Court

Of five boys reported for breaking windows in the store of Mr. Baskin, west end, on Monday night, only two appeared in court this morning. Those reported were Roy Belyea, Fred. Quinlan, Frank and Arthur Robson and Walter Baker. The last two pleaded not guilty to the charge this morning, claiming that two other boys, one named Powell, had done the damage. The boys were severely lectured by his honor, but remanded until witnesses could be secured.

Sergt. Ross said that the damage done to Mr. Baskin's place was about $30, but in the store of Timothy Donovan about $50 was the amount of damage done. A gang of 100 or more boys had been in Carleton on Monday night creating disturbances, but they could not be identified, as each of them was masked.

MOVED TO TORONTO

Textile Expert and Dominion Appraiser is Transferred There From Ottawa

Toronto, Nov. 3—(Special)—Toronto is to become the headquarters of Thos. Costello, textile expert and Dominion appraiser, who hitherto has been stationed in Ottawa. The change is made at the suggestion of the textile and woolen merchants, and is due to the way the business at this port has increased.

TIMES SPECIALS IN SHORT METRE

Barrie, Ont., Nov. 3—James and William Smith were yesterday found guilty of doing grevious bodily harm to Michael Kelley. They were on trial for manslaughter in connection with Kelley's death.

St. Catherines, Ont., Nov. 3—Two valuable horses were burned in a barn here as the result of Hallowe'en pranks.

Hamilton, Ont., Nov. 3—Financial institutions are claiming that the dominion government will disallow the Lydro act.

Montreal, Nov. 3—A. Baumgarten, of the St. Lawrence sugar refinery, has been appointed to the board of the Bank of Montreal to fill a vacancy caused by the death of H. T. Patterson.

C. P. R'S CAMPAIGN TO BEAUTIFY THE LINE

Montreal, Nov. 3—The C. P. R. has now sent out 500,000 bulbs for flowering during the winter and spring.

This total has been reached through the numerous applications for additional supplies on the various parts of the system, and that of the management of the Esquimalt & Nanairo Railway on Vancouver Island, which is owned by the company, and which has adopted similar methods to beautify the line. A telegram has been received from the management of that company for five thousand bulbs, including narcissi, tulips, hyacinths, crocuses and snowdrops.

TROOPS OF EX-SHAH MAKE A CAPTURE

Teheran, Persia, Nov. 3—It is reported that Ardabil in Azerbaijan province, about ninety miles from Tabriz, has been captured by the Shah-Sevan and Karadughi tribes, who have taken the field in behalf of the deposed Shah. Both the Persian and Russian governments are hurrying troops to a point where it is thought a small Russian force and many Russian subjects in Ardabel are in danger.

VOTE FOR NO LICENSE

Buffalo, Nov. 3—The towns of Aurora, Eden, Holland, and Wales in this (Erie) county, voted yesterday for no license. Collins voted that no liquor be sold there except in drug stores on a physician's prescription. Eight other towns voted for license.

SEVEN BOYS IN COURT IN MONCTON

Petty Stealing Charge Against Them—The McDougall Case—Scott Act Matters—Magistrate Kay's Accounts

Moncton, N. B., Nov. 3—(Special)—Juvenile offenders had the floor in the police court this morning, when no less than seven appeared before the magistrate charged with stealing candy, nuts, etc., from the grocery warehouse of the Two Barkers. The boys range in age from 10 to fourteen. This morning they pleaded guilty and after severely reprimanding them, Magistrate Kay allowed them to go on suspended sentence of three months. He advised parents in court to use the switch more and not allow the boys to go to moving picture shows.

A. R. Mosher, grand president of the Canadian Bortherhood of Railway Employes, Halifax, arrived here this morning from Montreal, where he was attending a meeting of the board appointed to look into the dismissal of roundhouse employes in Halifax. He said that the committee had made a report, which will be submitted to the department of justice.

J. C. Sherren has gone to Fredericton to argue the case of ex-parte, Gallagher, Dolan, Cormier and Venditti, Scott Act matters, before the supreme court. He will also arrange with the attorney general in connection with the case of C. B. McDougall.

At a meeting of the finance committee last evening the report of Auditor Carter in connection with the examination of Magistrate Kay's police court and civil court returns was submitted. This showed Magistrate Kay to be short $278.78 in civil court returns. It also showed that $146 had not been accounted for by Mr. Kay in connection with county cases. The committee decided to turn the report over to the council with a recommendation that Mr. Magee, the clerk, interview Magistrate Kay with regard to his paying the sum to the city and that the council deal with the balance of the report at a meeting this evening.

ACTIVE WAR ON WHITE SLAVE TRAFFIC BEGUN

San Francisco Restaurant Man Arrested on Charge of Importing a Girl

San Francisco, Nov. 3—Jules Toussaint, proprietor of a restaurant in this city, was arrested today by Immigration Inspector De La Torre on a charge of importing a girl into the United States for immoral purposes. He is charged with having imported Hensiotte Perrin, a French woman, whom he met in London three years ago. According to the federal immigration authorities in Washingington, on whose complaint Toussaint was arrested, the accused man induced the girl to come to this country on a promise of marriage. Torre declared that the arrest will be the opening gun in a widespread war to stamp out the white slave traffic in this country.

OPPOSE THE NAVY

Conservative M. P's. in Alberta Declare Against it—Expensive Luxury View of One.

Medicine Hat, Alberta, Nov. 3—(Special)—At the annual meeting of the Medicine Hat Conservative Association, C. A. Magrath, M. P. for Medicine Hat, and John Herron, M. P. for South Alberta, came out in strong condemnation of the proposed Canadian navy, and vigorously supported the principle of giving practical assistance to Great Britain. Herron declared a navy would be nothing more than an expensive luxury and of little utility to either Canada or the Empire.

ABDUL HAMID FAILED TO ESCAPE

Belgrade, Nov. 3—The ex-sultan, Abdul Hamid, has again attempted to escape from the Villa Allatini.

A communication from Salonika states that the ex-sultan, wishing to have his bedstead repaired, had a workman brought into his house. Annoyed by the man's dirty appearance, Abdul Hamid ordered him to take a bath before proceeding with his task.

While the man was in the bathroom his clothes were brought to the ex-sultan, who at once donned them, and thus disguised passed through the garden and into the street. At this point he was recognized by one of the guards, stopped, and sent back.

MAKES $75,000 BID FOR FIGHT

Spokane, Wn., Nov. 3—The Hilliard (Washn.) Athletic Association, through its president, Jesse E. Jones, yesterday sent a telegram to Sam Berger, manager of James Jefferies, offering to post $75,000 if he would hold the Jeffries-Johnson fight here.

The association has deposited ten per cent in the First National Bank at Hilliard, which is five miles north of Spokane.

DESERTS WIFE AND SICK BABY

Murray Runs Away With Seventeen Year Old Girl and Takes All House Money—Through Ice to Death

Toronto, Nov. 3 — (Special)—Charles Murray of Wychwood suburb has left his wife and two children and eloped with Olive Tuck, a seventeen year old Hamilton girl who has been visiting at his house. Mrs. Murray is at present isolated with her infant, the little one suffering from scarlet fever. Before leaving Murray drew all the house bank account.

Cobalt, Ont., Nov. 3—(Special)—James Gray, of Haileybury, a Scotchman and one of the best known prospectors in Temiskaming, was drowned in Wilson Lake by breaking through thin ice and sinking in twenty feet of water. The body has not been recovered.

North Bay, Ont., Nov. 3—(Special)—George Hunt, manager of the Glenn Lumber Company, died yesterday from the effects of injuries received in a runaway accident on Saturday last. He leaves his wife and four children.

BARRISTERS REGRET DR. MacRAE'S DEATH

St. John Law Society Resolution Passed at Meeting This Morning

The St. John Law Society met this morning and passed a resolution in connection with the death of Dr. A. W. MacRae. President Amon A. Wilson, was in the chair. The resolution, moved by Hon. J. D. Hazen, and seconded by A. P. Barnhill, K.C., was as follows:—

Whereas the members of the Saint. John Law Society have heard, with feeling of the most profound regret, of the death of Alexander W. MacRae, Esq., K.C., D.C.L., a member of the society and an active and public spirited citizen, and

Whereas, during the twenty-one years that have passed since his admission as a member of the legal profession, he has commanded the good will and esteem of his brethren at the bar, and has ever been loyal to the interests intrusted to him by his clients, and has steadily but surely been advancing to the position of a leader in the profession, a position for which his education, as well as his industry, ability and forensic talents admirably fitted him, and

Whereas, he found time, not only to give his close attention to the demands of an exacting profession, but also to take an active part in the public affairs of the community, having been for many years a most valued member of the common council, and having at all times evinced the deepest concern in all questions affecting the best interests of New Brunswick and the Dominion of Canada, which resulted in his being selected at the last general election as a candidate of the political party, with which he was associated for the constituency of the City and County of Saint John, and which would no doubt have caused him to occupy at no far distant day, a conspicuous place in the public life of Canada, therefore

Resolved, that the members of this society place on its records this resolution as a slight evidence of the esteem and appreciation in which Doctor MacRae was held by his associates in the legal profession, and further

Resolved, that a copy of this resolution be forwarded to his widow, to whom and to whose children, he was a loving and devoted husband and father, with the expression of the most sincere sympathy and regret on the part of the members of the St. John Law Society.

It was decided that the members of the society should attend the funeral tomorrow afternoon and march in a body.

CAREY McFETERS WEDS MISS DRYDEN IN SUSSEX TODAY

Town Treasurer Takes as Bride Daughter of Alderman--Honeymoon Later

Sussex, N. B., Nov. 3—(Special)—A wedding of much local interest will take place here this afternoon at five o'clock at the home of the bride's brother, Alderman H. H. Dryden, Main street, when Miss Annie E. Dryden will be united in marriage to W. Carey McFeters, the town treasurer. Rev. W. F. Alton will perform the ceremony. Only the immediate relatives will be present. The bride will be beautifully gowned in cream mohair with satin and lace trimmings.

After the ceremony a dainty supper will be given and Mr. and Mrs. McFeters will go to their new home in Church Avenue near the Baptist church. The bride, who is a popular and well known Sussex lady was the recipient of many valuable and useful gifts. Mr. McFeters, who has had charge of the town treasury for some time, is widely known and the business men of the town speak in the highest terms of the manner in which he has conducted his civic duties. Owing to civic affairs and it being near the close of the fiscal year it is impossible for the groom to get away and the honeymoon trip will be deferred until near Christmas time.

QUEEN'S HEALTH IMPROVED

London, Nov. 3—The queen has returned to London considerably improved in health. She brought Queen Maud and Prince Olaf of Norway as guests.

GAYNOR CARRIED NEW YORK BY A PLURALITY OF 73,016 VOTES

HEARST AND BANNARD ISSUE STATEMENTS AFTER DEFEAT

PHOTO BY MARCEAU

WILLIAM RANDOLPH HEARST

New York, Nov. 3—William R. Hearst declares himself satisfied with the result of the election yestereday, inasmuch as an anti-Tammany board of estimate was elected. He said:—

"If an anti-Tammany board has been elected, I consider my efforts well rewarded. I went into the campaign to accomplish exactly that, as I have stated in my letter of acceptance.

"I hope that Judge Gaynor will make a satisfactory mayor and I am sure of one thing at at least, that he will make a better mayor surrounded by an honest and independent board of estimate than he could have made surrounded by the Tammany gang, from which we have the good fortune to be delivered."

Mr. Bannard issued the following statement:—"I congratulate the city on the election of my associates on the city ticket and a majority on the board of estimate and apportionment, which will secure the city to a large extent from the further depredation of Tammany Hall. I regret that I did not gratify my friends by getting more votes, but I am glad to have the opportunity of expressing my thanks for the hard work done by my willing friends and organizations. I congratulate Judge Gaynor on his large vote."

PAY $200 FOR SEATS AT SENSATIONAL PARIS TRIAL

Paris, Nov. 3—Not since 1902 when Frederic and Therese Humbert were convicted of a $12,000,000 swindle, has a trial in Paris excited the intense interest exhibited in the case of Madame Adolphe Steinheil which was opened before Judge Devalles today. Mme. Steinheil is on trial for her life charged with the murder of her husband and her mother-in-law, Mme. Japy. The alleged motive is found in the defendant's hatred of her mother-in-law and a desire to rid herself of the husband in order that she might marry Maurice Borderel, a wealthy merchant who had become infatuated with her.

The talents and attractiveness of the woman, combined with the mystery of her career and her connections with persons high in the public life of France, have fed the popular imagination and led the public into believe that the most startling disclosures are imminent.

Judge Devalles had received 25,000 applications for seats in the court room but refused all with the exception of those made for members of the press, the bar and others directly concerned with the trial. The first hundred persons who stood in line outside this morning were also admitted. Places of vantage in this line commanded as high as $200. Most of today's session was occupied with the selection of a jury and the reading of the indictment.

FOUND ON TRACK NEAR SUSSEX, BULLET IN HEAD

Sussex, N. B., Nov. 3—(Special)—The body of an unknown man was found by trainmen of No. 6 train going east at 1 o'clock this afternoon, lying on the right hand side of the track at Salmon River bridge, about two miles east of Sussex, with a bullet hole through the head and a revolver lying by his side. The man was of short, stout build, and dark complexion. It looks as though he took his own life intentionally.

The freight train backed into Sussex and notified the agent, who advised the coroner of the facts. The coroner, Dr. Burnett, and section men left for the scene. After viewing the body the coroner ordered it taken to Sussex, where a inquest will be held, probably this evening.

FINAL MEETING OF W. C. T. U. CONVENTION

Refuge For Released Convicts—Against Sensational Newspaper Reports—Mrs. Gordon Delegate to Glasgow

The final session of the convention of the W. C. T. U. was held this morning, when the executive met. Mrs. Gordon Wright, of Ontario, occupied the chair.

The meeting opened with prayer, led by Mrs. J. H. Gray, of Fairville.

The first item of business was the presentation of the Loyal Temperance Legion banner, awarded to Brantford branch.

A unanimous vote of thanks was tendered to the retiring officers for their work. These ladies are Mrs. E. G. Waycott, Mrs. Annie M. Bascomb, and Mrs. Odell.

The executive passed a resolution to memorialize the governments of Canada to have refuge homes for the benefit of released prisoners. These homes would be governed by masters of different trades, who would teach the former convicts whichever art or trade they fancied.

A hearty note of thanks was tendered to Rev. Dr. Pringle for his lecture last evening.

A strong resolution was passed condemning newspaper reports of murder trials, divorce suits and other sensational matters

It was decided to send a protest to the Canadian Press Association.

The report of the plan of work department was submitted by Mrs. Sanderson of Quebec.

The executive decided to ask Mrs. B. R. Johnson, of Ontario, to edit the Sunday School Temperance quarterlies. Mrs. Gordon Wright was elected a delegate to the world's convention in Glasgow in June next.

This afternoon the officers of the executive are to be photographed, their pictures to be used as a frontispiece for a comming issue of Collier's magazine. A large number of the delegates have already left for their homes, and the remainder will probably leave today or tomorrow. The delegates express themselves as being heartily pleased with the manner in which they had been entertained while in the city, and said they would cherish with pleasure the memory of this convention.

LOOKS MORE LIKE CARS TO MILLIDGVILLE

Separate Company With St. John Railway Interested May Open Line

In conection with the talk of the proposed trolley car line to Millidgeville, for which a survey is being made, and it is stated that the scheme is likely to become an accomplished fact within the near future. The proposition now is said to be to run the cars from Main street to Millidgeville by a separate company in which the St. John Railway Co. would be interested together with some of the Millidgeville summer residents.

A five cent fare would be charged on this line, and passengers would have to pay another fare if they wished to go on cars from the junction at Adelaide and Main streets, to any other part of the city.

If certain property owners along the Millidgeville road can be induced to agree to sell lots at a reasonable figure, so that the place would be built up, it is practically certain the line would be commenced almost immediately.

LaROSE SAGS $2

Montreal, Nov. 3—(Special)—Larose mining stock dropped $2.00 a share on the curb market here today. This is the result of a cut in dividend from 16 to 18 per cent.

Tammany Forces Are Routed in Fight For Other Offices

COMPLETE RETURNS

San Francisco Has Gone Back to the Rule of Graft But Heney Says Fight Will Go On—Massachussetts Democrats Jubilant

New York, Nov. 3—Complete returns on the vote for mayor tabulated this morning, show the following:—Gaynor, 250,673; Bannard, 177,662; Hearst, 153,843. Gaynor's plurality, 73,016.

The complete vote of New York City for president of the board of aldermen, gives Mitchell (Fusion) a plurality of 71,031 over Galvin, the Democratic nominee.

London, Nov. 3—The election in New York yesterday was watched here with keen interest. The Pall-Mall Gazette says:—"New York, like London, has achieved a substantial victory in municipal reform and will receive the congratulations of the municipal reformers under all skies."

The Westminster Gazette says:—"The result again demonstrates that New York city has sufficient forces working for good to rid itself of Tammany if only they would unite.

New York, Nov. 3—In Kings county the Democrats saved their county ticket. While a Fusion borough president was chosen, the Democratic candidates for sheriff and other county officials pulled through on the Gaynor wave in Brooklyn by pluralities ranging from 5,000 to 7,000.

Hearst received eighty-seven more votes than Bannard in the borough of Manhattan and the Bronx.

Tammany elected twenty-two of its candidates for the board of aldermen in New York county as against twenty-three elected by it two years ago. It will have forty-two votes in the new board for the greater city and the fusionists thirty-six.

Latest returns indicate that the New York state assembly of 1910 will contain ninety-four Republicans and fifty-six Democrats, a Republican majority of thirty-eight. The present assembly has a majority of forty-eight. Forty-five of the candidates elected to the assembly yesterday are pledged to the support, in some form or other, of Governor Hughes' direct primary plan.

New York, Nov. 3—The forces of fusion will be in practical control of New York city's government after January 1 next, although Tammany Hall's candidate for mayor, Wm. J. Gaynor, was elected yesterday by approximately 72,000 plurality. With the exception of mayor the fusion sweep was complete.

Not another Tammany candidate on city or county tickets won. The success of the fusion forces in electing their candidates for comptroller and president of the board of aldermen, together with the victories of the fusion and anti-Tammany candidates for the presidencies of all five boroughs will give the opposition to Tammany thirteen out of sixteen votes in the important board of estimate. This board will have in its hands during its term of office the expenditure of practically $1,000,000.

On the county ticket the fusionists elected their candidates for district attorned, sheriff, county clerk, register and city cour sheriff county clerk, register and city court judge, which with their other victories will place nearly every bit of patronage in the greater city in their hands.

Below mayor, the fusionist candidates on the city ticket won by substantial pluralities.

The borough presidencies all went to the fusion or anti-Tammany candidates. The strength of the fusionist cause in New York county was indicated by the plurality of 22,000 votes, which Charles S. Whitman, the fusion nominee for district attorney, received over George Gordon Battle, the Tammany candidate. Even more significant was the victory of John S. Shea, fusionist for sheriff, an office with rich emoluments, over Christopher D. Sullivan, Tammany, by a plurality aproximating 27,000.

The fusion triumph in New York county extended to its candidates for supreme court judgeships, all three of its nominees for those offices being successful.

Democrats Jubilant

Boston, Nov. 3—The Democrats of Massachusetts were far more gratified in looking over the results of yesterday's election today than the Republicans, for while the latter succeeded in keeping Governor Eben S. Draper and the balance of the state ticket in their present positions, their victory by a margin of 8,000 votes in a total of 370,000, was too close for comfort. The election was the closest in this state since 1892, when Wm. E. Russel was elected governor by the Democrats by a margin of about 2,500 votes. It was the narrowest victory in the history of the Republican party in Massachusetts.

The Democrats also made gains in the legislature and today some of them went even so far as to predict a defeat of Senator Henry Cabot Lodge two years hence.

San Francisco, Nov. 3—After three years of reform government, which followed the bribery graft disclosures in the Reuf and Schmitz union labor administration in 1906-07, San Francisco yesterday again chose a union labor administration by electing P. H. McCarthy mayor and Charles M. Fickert district attorney.

Opposed to Fickert was Francis J. Heney, who for three years has conducted the bribery graft prosecutions. Mr. Heney's defeat was decisive, his vote running behind that of W. H. Crockett, Republican, for mayor, and that of Dr. Leland, Democrat.

Continuance of the graft prosecutions was the dominant issue. Mr. Heney promised, if elected, to carry it on with unabated vigor. Mr. Fickert asserts that he will prosecute only such of these cases as can probably be carried to a successful result.

Continued on page 3, 6th col.)

MC2289

POOR DOCUMENT

TAYLOR'S TUB TALKS

Cut Your Soap-Bill in Two

One cake of Taylor's Borax Soap goes twice as far as any other soap. In a year's time that means several dollars' saving. But that isn't all. You save on the clothes, too. For you don't have to rub them so hard nor so long. They'll go more times to the tub. So Taylor's Borax Soap saves you money in every way. Make us prove it. Buy a cake today.

5¢ TAYLOR'S BORAX SOAP

TUB TALK No. 4

Soiled ribbon, light colored silk and delicate laces may be very successfully cleaned at home with Taylor's Borax Soap. Shave up fine half a bar of Taylor's Borax Soap, add a little boiling water and let it stand until it forms a thick jelly. Wet the articles to be cleaned with lukewarm water, then spread on a flat surface and run in the soap jelly with a fine, soft old tooth brush. Go over the entire piece in this way without rubbing at all until thoroughly clean.

Rinse and spread on the top of a table, smooth out every wrinkle with the hand, and let remain until dry. A glass wash board and two or three extra small sized tubs will be found a great convenience in every laundry.

JOHN TAYLOR & CO., Limited, TORONTO

MAITIME BRANCH: J. W. ARNOLD, Representative, Royal Bank Bldg, St. John, N.B.

'Phone 2148.

Fashion Hint for Times Readers

DRESSY BROACLOTH SUIT FOR CALLING USE

Thorough correctly tailored in every detail, this handsome coat and frock are a bit more elaborate in style than would be selected for ordinary street use. The material is satin cloth in one of the new marine blues, black being introduced in satin trimmings and buttons. This black and blue combination is one of the smartest winter styles. The coat is very long, and the Russian belt is simulated at the hip, huge pocket flaps falling over this. The style in general is Louis XVI. with the Russian features which have crept into the season's Louis types. The hat is a velvet model, showing the new combination of fur with airy lace.

Sale of Ladies' Winter Underwear

Turnbull's Unshrinkable.
White or Natural Color.

Vests and Drawers, all sizes 25c. Each
Extra Heavy Vests and Drawers 38c. Each
Out Size, Vests and Drawers 45c. Each
Heavy Fleeced Vests, white only 50c. Each
Fine Wool Vests and Drawers 50c. Each
40c. Heavy White Knit Corset Covers 29c. Each

I. CHESTER BROWN
32 and 36 King Square.

Gold Dust Stands Alone

in the washing powder field—it has no substitute. You must either use

Gold Dust Washing Powder

or something inferior—there is no middle ground.
Buy GOLD DUST and you buy the best.

OTHER GENERAL USES FOR GOLD DUST — Scrubbing floors, washing clothes and dishes, cleaning woodwork, oil cloth, silverware and tinware, polishing brass work, cleansing bath room, pipes, etc., and making the finest soft soap.

Made by THE N. K. FAIRBANK COMPANY, Montreal, P. Q.—Makers of FAIRY SOAP.

GOLD DUST makes hard water soft

Jeanne of the Marshes

BY E. P. OPPENHEIM

(Conclusion)

"It was probably she, then, who sent for De la Borne," Forrest said wearily.

"Perhaps so," the Princess assented, but listen to this. It will surprise you. She came back and she told De Brensault in this room only a short while ago that her supposed fortune was a myth. De Brensault took it like a lamb. He wants to marry her still."

Forrest looked in amazement.

"And will he?" he asked.

"Oh, I do not know!" the Princess answered. "Nigel, I am sick of life myself. There are times when everything you have been trying for seems not worth while, when even one's fundamental ideas came tottering down. Just now I feel as though every stone in the foundation of what had seemed to me to mean life, is rotten and insecure. I am tired of it. Shall I tell you what I feel like doing?"

"Yes!" he answered.

"I have a little house in Silesia, where I am still a great lady, half-a-dozen servants, perhaps farms which bring in a trifle of money. I think I will go and live there. I think I will get up in the mornings as Jeanne does, and try to love my mountains, and go out amongst my people, and try to spell life with different letters. Come with me, Nigel. There is shooting and fishing there, and horses wild enough for you even to find pleasure in riding. We have tried many things in life. Let us make one last throw, and try the land of Arcady."

He looked at her, at first in amazement. Afterwards some change seemed to come into his face, called there, perhaps, by what he saw in hers.

"Ena," he said, "you mean it?"

"Absolutely," she answered. "Fortunately we are both free, and we can set our peasants an absolutely respectable example. You shall be farmer and I shall be housewife. Nigel, it is an inspiration."

He bent over her fingers.

. . . . . .

"I wonder, he murmured, "if there is good enough left in me to make it worth your while."

Late that afternoon another caller thundered at the door of the house in Berkeley Square. The Duke of Westerham desired to see Miss Le Mesurier. The butler was respectful but doubtful. Miss Le Mesurier had just arrived from a journey and was lying down. The Duke, however, was insistent. He waited twenty minutes in a small back morning-room, and presently Jeanne came to him.

He held out his hands.

"Little girl," he said, "you know what you promised. I am afraid that you have forgotten."

She smiled pitifully.

"No," she said, "I have not forgotten. I went away alone because I had to go, because I wanted to be quite alone and quite quiet. Now I have come home, and there is no one who can help me at all."

"Rubbish!" he answered. "There was never trouble in the world where a friend couldn't help. What is it now?"

She shook her head.

"I cannot tell you," she said, "only I am going to marry the Count de Brensault."

"I'm hanged if you are!" the Duke declared vigorously. "Look here, Miss Jeanne. This is your step-mother's doing. I know all about it. Don't you believe that in this country you are obliged to marry anyone who you don't want to."

"But I do want to," Jeanne answered, "or rather I don't mind whom I do marry, or whether I marry any one or no one."

The Duke was grave.

"I thought," he said, "that my friend Andrew had a chance."

Her face was suddenly burning.

"Mr. Andrew," she said, "does not want me. I mean that it is impossible. Oh, if you please," she added, bursting into tears, "won't you let me alone? I am going to marry the Count de Brensault. I have quite made up my mind. Perhaps you have not heard that it is all a mistake about my having a great fortune. The Count de Brensault is very kind, and he is going to marry me although I have no money."

The Duke stared at her for several moments. Then he rang the bell.

"Will you tell your mistress," he said to the servant, "that the Duke of Westerham would be exceedingly obliged if she would spare him five minutes here and now."

The man bowed and withdrew. The Princess came almost at once.

"Madam," the Duke said, "I trust that you will forgive my sending for you, but I am very much interested in the happiness of our little friend, Miss Jeanne here. She tells me that she is going to marry the Count de Brensault, that she has lost her fortune, and she is evidently very unhappy. Will you forgive me if I ask you whether this marriage is being forced upon her?"

The Princess hesitated.

"No," she said, "it is not that. Jeanne told him of her loss of fortune. She told him, too, without any prompting from me, that she would marry him if he still wished it. That is all that I know.

The Duke bowed. He moved a few steps across towards the Princess.

"Princess," he said, "will you make a friend? Will you let me take your little girl to my sisters for say one week? You shall have her back then, and you shall do as you will with her."

"Willingly," the Princess answered, "I am only anxious that she should be happy."

The Duke marvelled then at the sincerity in her tone. Nevertheless for fear she should change her mind, he hurried Jeanne out of the house into his brougham.

CHAPTER XX.

"So this," the Duke said, 'is your wonderful land."

"Is there anything like it in the world?" Jeanne asked as she stood bareheaded on the grass-banked dyke with her face turned seaward.

Above their heads the larks were singing To their right stretched the marshes and pasture land, as yet untouched by the sea, glorious with streaks of color, fragrant with the perfume of wild lavender and mosses. To their left, through the opening in the sandbanks, came streaming the full tide, rushing up into the land, making silver waterways of muddy places, bringing with it all the salt and freshness and joy of the sea. Over their heads the seagulls cried. Far away a heron lifted its head from a tuft of weeds, and sent his strange call travelling across the level distance.

"Oh, it is beautiful to be here again!" Jeanne said. "Even though it hurts," she added, in a lower tone, 'it is beautiful."

A little boat came darting down the shallows. Kate Caynsard stood up and waved back. A sudden flush of color stained her cheeks. Her sudden impulse seemed to be to turn away. She conquered it, however, and beckoned to the girl, who ran her boat close to them.

"My last sail," the girl cried, as she stepped to land. "I am saying good-by to all these wonderful places, Miss Le Mesurier," she added. "Tomorrow we are going to sail for Canada."

Jeanne looked at her in amazement.

"You are going to Canada?" she asked.

The girl, too, was surprised.

"Have you not heard?" she said. "I thought, perhaps, that Mr. Andrew might have told you. Cecil and I are sailing tomorrow, directly after we are married. He has bought a farm out there."

Jeanne felt for a moment that the beautiful world was spinning round her. She clutched at the Duke's arm.

"You are going to Canada with Cecil?" she exclaimed.

"Of course," Kate replied, a little shyly. "I thought, in fact I was sure I had told you about him. Won't you wish me joy," she added, holding out her hand a little timidly.

Jeanne grasped it and to the girl's surprise Jeanne's eyes were full of tears.

"Oh, I am so foolish," she declared. "I have been so mad. I thought—you said Mr. De la Borne."

"Hang it all!" the Duke exclaimed. "I believe you thought that she meant our friend Andrew. Don't you know that half the world here half the time calls Cecil, Mr. de la Borne, and Andrew, Mr. Andrew?"

Kate looked behind her and touched the Duke on the sleeve.

"Would'nt you like, sir," she asked, a little timidly, "to come for a sail with me?"

The Duke saw what she saw, and notwithstanding his years and his weight, he clambered into the little boat. Jeanne turned round and walked slowly towards the man who came so swiftly along the dyke. It was a dream! She felt that it must be a dream!

Andrew, with his gun over his shoulder, his rough tweed clothes splashed with black mud, gazed at her as though she were an apparition. Then he saw something in her face which told him so much, that he forgot the little cat-boat, barely out of sight, he forgot the little red-roofed village barely a mile away, he forgot the lone figures of the shrimpers, standing like sentinels far away in the salt pools. He took Jeanne into his arms, and he felt her lips melt upon his.

"The Duke was right, then," he murmured a moment later, as he stood back for a moment, his face transformed with the new thing that had come into his life."

"Dear man!" Jeanne murmured.

They watched the boat gliding away in the distance.

"I believe," he declared, "that they went away on purpose."

She laughed as they scrambled down on to the marsh, and turned toward the place where he had first met her.

"I believe they have," she answered.

END.

Dr. de Van's French Female Pills the Wife's Friend

A reliable regulator; never fails. While these pills are exceedingly powerful in regulating the generative organs of the female system, they are strictly safe to use. Refuse all cheap imitations. Dr. de Van's are sold at $5.00 a box, or three boxes for $10.00. Mailed to any address. The Scobell Drug Co., St. Catharines, Ont., or at your druggist.

HE OPENED HER EYES.

Grace—So Emmaline is going to get a divorce, eh! Why, I thought love was blind.

Clara—Emmaline married an oculist, you doubtless remember.

Headache and Neuralgia From Colds

LAXATIVE BROMO Quinine, the world wide Cold and Grip remedy removes cause. Call for full name. Look for signature E. W. Grove. 25c.

Miss Oldgirl—The photographer told me that I took a very good picture.

Mr. Kidder—Whose picture did you take!

JUDGE GAYNOR IS ELECTED MAYOR OF GREATER NEW YORK

Tammany, However, Loses Control of Spending Departments—Republicans Carry Massachusetts But Cut Down—Tom Johnson is Defeated

New York, Nov. 2—Tammany elected another mayor of Greater New York today but lost its grip on city finances. William J. Gaynor, of Brooklyn, swept the five boroughs for mayor by at least 70,000 plurality, defeating Otto T. Bannard, Republican-Fusion, and William Randolph Hearst, Independent. He failed, however, to carry his ticket with him and the Republican-Fusion forces will absolutely control the board of estimate and apportionment, which will disburse approximately a billion dollars during the administration. This is more than half a defeat for Tammany, for the control of the board of estimate was one of the principal issues of the campaign.

In addition, the Republican-Fusionists elected Charles S. Whitman district attorney of New York county, who defeated George Gordon Battle, the Democratic nominee, by at least 13,000 plurality and John S. Shea for sheriff over Christopher D. Sullivan (Democrat) by approximately 10,000.

Reform control of the board of estimates is insured by the election of the following Republican-Fusion nominees:

Comptroller—William A. Prendergast defeated Robert L. Moore by approximately 65,000.

President of the board of aldermen—John P. Mitchell defeated John F. Calvin by approximately 54,000.

President of the borough of Manhattan—George McAneny defeated Joseph Haag by approximately 18,000.

President of the borough of Brooklyn—Alfred E. Sters defeated John H. McCooey by approximately 14,000.

In addition to the foregoing, indications point to the election of the following Republican-Fusion nominee, though the race was close up to a late hour tonight:

President of the borough of the Bronx—Cyrus C. Miller, defeating A. H. Murphy.

President of the borough of Richmond—George Cromwell, defeating McCormack.

The elections held yesterday throughout the country show that Massachusetts and Rhode Island have reelected Republican governors, while Virginia has returned a Democrat to this office. New York city has elected the Democratic candidate, Judge William J. Gaynor, to the office of mayor, while in Philadelphia the efforts of the reformers to break the Republican organization have failed.

In New Jersey the Republicans held their own everywhere.

Tom L. Johnsson, Democrat, has been defeated as mayor of Cleveland.

The latest returns from San Francisco indicate that Francis J. Heney, Democrat, has been defeated for district attorney.

In Maryland, the paramount issue was the so-called disfranchising amendment, designed to eliminate the negro as a political factor. The returns in this state came in slowly and the result is still uncertain. The indications are, however, that the amendment has been defeated.

In Indiana the Republicans, where Samuel Lewis Shank, Republican, was elected mayor and the entire Republican ticket returned.

The Republicans carried Massachusetts by the narrowest margin in the history of the Bay State for nearly a quarter of a century. The entire party ticket was reelected, but Governor Eben S. Draper's plurality was cut down from 60,000 last year to 8,000.

It is apparent that Governor Aram J. Pothier, Republican, has been re-elected over Olney Arnold, Democrat, in Rhode Island, by several thousand majority.

Cleveland, Nov. 2—Tom L. Johnson, for four terms mayor of Cleveland, was defeated today for a fifth term by Herman C. Baehr, Republican county recorder. Unofficial returns from approximately half of the city indicated that Baehr's plurality over Johnson is at least 4,000 and may run to 6,000.

At 10 o'clock Johnson conceded his own defeat by 1,500. With him probably went the bulk of the Democratic ticket, those councilmen who have been conspicuous in their support of his street railway programme suffering most. A possibility existed at 10 o'clock that one member of the Johnson ticket, City Solicitor Newton D. Baker, had won over Gerhard M. Dahl, former La Follette supporter from Wisconsin.

San Francisco, Nov. 2—The Call, which has supported Crocker and Heney, estimated on the basis of scattered returns up to 9.30 o'clock tonight that McCarthy, Union Labor candidate for mayor, would be elected by about 10,000 plurality, and that Fickert, Republican-Union Labor will defeat Francis J. Heney by about 15,000 for district attorney.

Boston, Nov. 2.—The Republicans carried Massachusetts in a state election today by the narrowest margin in the history of the Bay State for nearly a quarter of a century. The entire party was reelected, but Governor Draper's plurality of 60,000 last year was cut to 8,000 today, while that of Lieutenant Governor Louis A. Frothingham, which was 96,000 in 1908, was reduced to 7,000 votes.

Complete returns for governor give: Draper, 190,045; Vahey, 181,663, a Republican plurality of 8,382.

Complete returns for lieutenant governor give Frothingham 184,870; Foss, 179,661, a plurality for Frothingham of 5,209.

The following state ticket was elected:

Governor—Eben S. Draper, Hopedale.

Lieutenant Governor—Louis A. Frothingham, Boston.

Secretary of State—William M. Olin, Boston.

Treasurer and Receiver General—Elmer A. Stevens, Somerville.

Auditor—Henry E. Turner, Malden.

Attorney General—Dana Malone, Greenfield.

Jacksonville, Ill., Nov. 2.—In a local option election today Jacksonville went "dry" by 292 votes as against a "dry" plurality two years ago of 774 votes.

THE BUDGET

London, Nov. 1.—November the 23rd is now fixed as the day when the budget will be taken under consideration by the lords. Its fate, however, will be fixed before then.

Hay's Hair Health

ACTUALLY, POSITIVELY, INVARIABLY RESTORES GRAY HAIR TO THE COLOR AND VIGOR OF YOUTH

You can't look young if your hair is gray, faded dull and lifeless. Hay's Hair Health will bring back the natural color, just as it was when you were young. Stops dandruff and falling out. Makes the hair bright, silky and full of life and beauty—not a dye—won't color or soil your skin.

$1 and 50c. BOTTLES, AT DRUGGISTS.
Send 2c for free book "The Care of the Hair."
Philo Hay Spec. Co., Newark, N. J., U. S. A.

E. CLINTON BROWN, COR. UNION AND WATERLOO STREETS.

Every first-class Hotel, Restaurant, Hospital and Mercantile establishment require their attendants and clerks to wear CATSPAW RUBBER HEELS because they are restful to the feet and are safe and noiseless. All shoe dealers and repair shops.

McDOUGALL CASE TO COME UP FRIDAY

The Driscoll Beer Case—Divorce Case Finished

Fredericton, Nov. 2—The divorce case of Guy vs. Guy was taken up and finished by Judge McKeown in chambers this afternoon. Two witnesses were called and proved the charge of adultery against the defendant husband and his honor reserved judgment. O. S. Crocket appeared for the plaintiff and the case was undefended.

Supreme Court

Ex parte Timothy Driscoll—J. A. Barry moved for rule nisi for a mandamus to compel Police Magistrate Ritchie to deliver a certified copy of the proceedings and conviction of the applicant under the liquor license act to the clerk of the St. John county court. Rule nisi returnable the second Friday to be served on the police magistrate.

King vs. Joseph Daley—A. LeBlanc for an order directing the county court judge of Restigouche to reserve certain points. Ordered as moved to be heard next Friday.

Ex parte J. F. Whalen—A. R. Slipp moved for a rule absolute for certiorari and rule nisi to quash a conviction made by Police Magistrate Maltby under the C. T. Act. Court considers.

The King vs. McDougall, a crown case reserved, was set down for argument on Friday next, on motion of J. B. M. Baxter.

Save Money and Save Labor.

16 ozs. of Coll's Soap for 6c; 19 ozs. of the average wrapped soap for 5c. That means considerable in a year and it also lightens your work. Insist on getting Coll's Soap.

The Times Daily Puzzle Picture

AUTUMNAL

The orchard's on the hillside,
The apples shimmer red,
The cider's by the mill side
Or barreled in the shed.

Find another Willie.

ANSWER TO YESTERDAY'S PUZZLE

1. Eel. 2. Ling. 3. Caro. 4. Shad. 5. Weever.

Quality and Quantity both

You get both when you positively insist on having "Tobler's" Swiss Milk Chocolate.
The quality speaks for itself in eloquence that has given "Tobler's" world-wide renown.
The quantity you get from us represents utmost value for money—it's Chocolate not carton or paper.
Sold in 5, 10, 20, 40c. packages, and at 50c. per lb.

Imported by Maclure & Langley, Limited, Toronto 8

MC2289

POOR DOCUMENT

You Will
Increase Your Income
and take no chances if you invest
Your Savings in Municipal Bonds

Send for our list
Principal Safe
Income Assured
Readily Negotiatable.

J. M. ROBINSON & SONS,
Bankers, St. John, N. B.
Members Montreal Stock Exchange.
Direct Private Wires.

COMMERCIAL

N. Y. STOCK MARKET

Wednesday, Nov. 3.
(Direct private wires of J. M. Robinson & Sons, bankers.)

	Monday's Closing	Today's Opening	Noon
Amalgamated	85⅝	86⅝	87¾
Am Car and Foundry	74⅞	76	76
American Locomotive	63⅝	64	63¾
American Ice		25	25
American Sugar		133¼	133⅛
Atchison	124¼	124⅜	124⅛
American Smelters	97⅞	98¼	98½
Anaconda	48¼	49	48¾
Brooklyn Rapid Transit	75⅞	76¼	77
Baltimore & Ohio	115⅞	116½	116½
Canadian Pacific Rly	184½	184⅝	184⅝
New York Central	136¼	136½	135½
Chi & Great Western	19¼	20	20
Chesapeake & Ohio	89⅛	89⅜	89
Colorado F & I.	47¼	47⅞	47½
Denver & Rio Grande	48¾	48¾	49
Delaware & H C	186	186	186
Distillers Securities		38½	38
Erie	34⅛	34⅜	33¾
Consolidated Gas	145⅛	145½	144¼
Great Northern pfd	144¾	145¼	144¾
Kansas & Texas	48	48⅛	47¾
National Lead	88½	88¾	88¾
Missouri Pacific	70⅞	70⅝	70½
Northern Pacific	148⅛	148	148
Norfolk & Western		96	96
Pressed Steel Car	53⅛	54½	54⅞
Pennsylvania	148⅜	147¾	147
Reading	162¼	163	161⅞
People's G L & Co		116¼	116
Rock Island	40⅞	41⅛	40½
Rock Island pfd	79⅞	80	80
U S Rubber	51⅛	51⅜⅝	51⅝
Southern Pacific	129⅝	129⅞	129
St. Paul	157¾	158⅛	157¼
Sloss Sheffield	92	92	92
Southern Railway	31½	31¼	31⅜
Twin City	108	109¼	109⅜
Union Pacific	201⅞	202	201⅛
U. S. Steel	91	90⅞	90¼
U S Steel pfd	128½	128	128
Western Union	77½	77	77
Wabash Railway	20¼	20⅛	20⅛
Wabash Railway pfd		52	52

Sales at 12 o'clock —399,600 shares.

NEW YOR COTTON MARKET

Jan.	14.83	15.01	14.82
March	15.06	15.11	14.96
May	15.12	15.16	15.00
July	15.15	15.21	15.15
December	14.85	14.95	14.74

CHICAGO MARKET.

Wheat—			
Dec.	104⅛	103⅞	103⅝
May	103¾	103⅝	103⅜
July	96⅝	96½	96⅜
Corn—			
December	58⅝	58⅝	58¾
May	60¾	60	60⅞
Oats—			
Dec.	39	28⅝	29½
May	42	41½	41½
Pork—			
Jan	19.60	19.80	19.72

MORNING COTTON LETTER

New York, Nov. 3—Liverpool made a very bullish showing while the local market was closed yesterday and this morning is about 15½ to 25 points higher than they were at the close on Monday. This showing is about 9 to 10 English points better than due and is attributed by New Orleans despatches to the difficulty encountered by exporters in securing supplies in the south.

It is probable that rumors regarding the probable showing of the ginners' report will be more or less of a factor in the market for the next few days. The report of the National Ginners' Association is expected on Friday and the report of the census bureau is due on Monday morning.

Memphis was a buyer here on Monday and southern advices generally suggest the likelihood of bullish figures. It is rumored that some cotton was sold against here on Monday to be brought here from Texas for delivery on contract but this if true must apply to some special and probably small lots. New Orleans gained 34 points on the January contract yesterday and would have hardly done so were there any weakness in the spot situation.

London, Nov. 3—2 p. m.—Consols 82 9-16; Anc 48; Acp 88⅝; Atch 124⅝; Bo 116⅝; Co 89; Ca 184¾; D 48½; Erie 34; Ef 48⅛; Ills 148⅛; Kt 48⅛; Ln 153⅝; Nk 95⅛; Np 148⅛; Cen 135⅞; Ow 46¾; Pa 148⅛; Rg 163; Ri 41; Sr 31½; Sp 129⅝; St 157⅝; Up 201¾; Us 91⅛; Ux 128⅛; Wz 52⅛.

Montreal, Nov. 3—The president of La Rose announces that the dividend will be reduced to 8 per cent.

WINNIPEG WHEAT QUOTATIONS.

The Ogilvie Flour Mills Co., Limited, supply the following quotations of the Winnipeg Wheat Market, Nov. 2:— Nov. 96¾; Dec. 93¾; May, 97⅞.

IN WALL STREET TODAY

New York, Nov. 3—The resumption of business in stocks after the holiday was at higher prices generally. Pennsylvania was a notable exception with a decline of a point and the United States Steel stocks were slightly depressed. American Car rose 1½; Baltimore & Ohio, Colorado and Southern, Pittsburg, C. C., and St. L. and International Harvester, 1; and Union Pacific, St. Paul, Chicago, Great Western certificates, Amalgamated Copper, Republic Steel, Railway Steel Spring and Colorado Fuel large fractions.

THE COTTON MARKET

New York, Nov. 3—Cotton futures opened steady. Nov. 14. 67-70; Dec. 14.95; Jan. 15.91; March 15.91; April 15.08; bid; May 15.16; June offered 15.13; July 15.21; Aug 14.50; October offered 12.96.

Another Case of Blood Poisoning

Persisted in paring his corns with a razor. Foolish when cure is so painless and sure with Putnam's Corn Extractor. Use Putnam's only—it's the best—guaranteed and painless.

PERHAPS YOU PREFER to have your wife warm her cold feet on your back. If so, you don't need a Walpole Hot Water Bottle made of one piece of rubber and guaranteed for two years.

Ask your Druggist for the Walpole, That's the best.

KENSITITES MOBBED

Preachers Are Assailed at Swansea, England, and Chased to Poice Station

London, Nov. 3—Four Kensitite preachers, chief among whom were H. Martin, organizing secretary, and Mr. Piper, who have been holding open air meetings at Swansea, were mobbed there the other night. With a hostile crowd at their heels, they were forced to seek shelter in a police station.

Hostility has been aroused by the preachers telegraphing to the home secretary to ask that the Swansea police should afford them protection from being stoned. To quiet the feelings of the thousands assembled, Mr. Martin asked them to sing a hymn, to which the crowd replied by laughing and striking up a popular song.

Mr. Martin was rushed from the platform, various missiles being thrown, including some liquid and eggs, one of the latter striking a police officer. It was stated that Mr. Martin was hit by a stone. Great commotion ensued, and some time elapsed before the crowd dispersed. Subsequently Mr. Martin said that he had only been preaching upon the Bible, and that such violence was unwarranted and a disgrace to liberty of speech. Neither he nor the other preachers received personal injury.

BISHOP RICHARDSON IN STRONG CHARGE

(Continued from page 1.)

and important district in the diocese, should have it.

He called attention to shortcomings of the system of making up statistical returns and hoped an improvement would be brought about. He made an able plea on behalf of Kings college, praised the work it was doing for the church, and hoped that motions would be found for giving it increased support. In regard to educational matters, he declared that the maritime provinces must work out their own salvation on their own strength and must maintain their own universities.

Marriage and Divorce

He defined the position of the church in regard to marriage and divorce and said that under no circumstances could clergymen of the Church of England perform the marriage ceremony in cases where one or both parties had been divorced. The Canon also prohibited the marriage to a deceased wife's sister. He was moved to speak on this subject because of certain facts to which his attention had recently been called.

Temperance

The Bishop made very strong pronouncement on the temperance question, and urger the synod to take decided steps against this great moral curse. He described it as a dark problem, which pressed itself upon the life of every nation, and no other evil could compare wit it. Its curse was upon every land, every class, and every age. "Look around and you will find family after family, life after life, and home after home that has been blasted by this hydra-headed curse. It is with a sense of shame that I remind you that this church is doing nothing to put itself on record as being opposed to it."

As for himself, he was not prepared to say that the time was ripe for prohibition, though that was the ideal for which they should look forward. Prohibition to be carried out must have behind it the force of public opinion.

In regard to unlimited local option, he thought it worked well in rural communities, but not in cities. At the present time there was not sufficient public opinion behind the Scott Act to secure its adequate enforcement. He thought the synod should declare itself against the bar and should express the opinion that if liquor must be sold, it should be only in sealed packages. If liquor was to be sold by license then the cost of such license must be much higher.

St. John, he thought, had altogether too many drinking places. He felt that the way local authorities endorsed infraction of the liquor laws by exacting a yearly tribute was a positive disgrace. He hoped the synod would condemn public drinking and advocate total abstinence.

On motion of Canon Newnham the Bishop's address was referred to the standing committee.

Rev. Patterson Smith, of Montreal, was invited to a seat in the synod, and took the platform amidst tumultuous applause.

The Mission statement is:

The statement of mission funds for the year 1910 is:—

Amount required for Dicesan purposes	$27,773.90
Contingent Fund	1,388.00
Amount required for M. S. C. C.	6,000.00
	$35,161.90

To be made up by—

Contributions from Aided Missions to D. M.	$15,835.00
Contributions Self-supporting Parishes to D. M.	7,521.00
Contributions Self-supporting and aided Cures to M. S. C. C.	6,000.00
S. P. G. Grant	608.32
Interest on investments	5,200.00
	—$35,164.32
Estimated surplus	$2.42

Apportionments For Diocesan and M. S. C. C. Missions.

	Diocesan	M.S.C.C.
Deanery of Chatham	$400.00	$430.00
Deanery of Fredericton	650.00	660.00
Deanery of Kingston	650.00	655.00
Deanery of Shediac	700.00	492.00
Deanery of St. Andrews	575.00	500.00
Deanery of St. John	4,246.00	2,788.00
Deanery of Woodstock	300.00	475.00
	$7,521.00	$6,000.00

SCHEDULE 1910

Parish or Mission.	Contribution from Mission.	Grant from D. M. F.	From Glebe or Invested Funds.	*Total Stipend.
Aberdeen	$ 85.00	$150.00	......	$ 150.00
Bright and Douglas	335.00	750.00	......	750.00
Cambridge and Waterborough	280.00	280.00	320.00	600.00
Campobello	545.00	713.00	37.00	750.00
Canterbury and Benton	280.00	600.00	200.00	800.00
Canning and Chipman	350.00	684.00	16.00	700.00
!Dalhousie	400.00	700.00	......	700.00
Derby and Blackville	450.00	771.00	29.00	800.00
Drummond	400.00	800.00	......	800.00
aGordon and Lorne	350.00	680.00	......	680.00
bGrand Falls and Madawaska	425.00	830.00	......	830.00
Grand Manan	450.00	703.00	97.00	800.00
Greenwich	500.00	700.00	......	700.00
Hardwick	405.00	800.00	......	800.00
Hillsborough, Harvey and Hopewell	360.00	700.00	......	700.00
Johnston	405.00	788.00	12.00	800.00
Kingsclear	440.00	706.00	44.00	750.00
!Lancaster	525.00	750.00	......	750.00
Ludlow and Blissfield	275.00	600.00	......	600.00
Musquash	535.00	750.00	......	750.00
!McAdam	465.00	770.00	......	770.00
aNew Bandon	390.00	780.00	......	780.00
Petersville	470.00	733.00	67.00	800.00
Prince William and Dumfries	345.00	755.40	44.60	800.00
Queensbury and Southampton	385.00	738.00	12.00	750.00
xRichibucto	450.00	500.00	300.00	800.00
Richmond	590.00	800.00	......	800.00
Salisbury, Havelock and Elgin	430.00	780.00	20.00	800.00
aSimonds	405.00	880.00	......	880.00
Stanley	490.00	762.00	38.00	800.00
Springfield	350.00	640.00	60.00	700.00
St. David's, St. Patrick's and St. James	515.00	800.00	......	800.00
St. Martins	500.00	800.00	......	800.00
St. Mary's, York County	540.00	712.50	37.50	750.00
Upham and Hammond	500.00	700.00	......	700.00
Waterford and St. Marks	385.00	700.00	......	700.00
Weldford and Harcourt	350.00	668.00	32.00	700.00
Wilmot, Wicklow, etc.	480.00	800.00	......	800.00
	$15835.00	$26773.90	$1366.10	$28140.00

*Stipends arranged according to length of service.
!No horse required.
a $80.00 allowed in lieu of house.
xIn this case $150.00 is granted by C. & C. C. S. which is included in the $270.00 under the head of endowment.

PILOT'S PLACE ON BRIDGE AND NOT AT THE WHEEL

Decision in Montezuma Case Given Today — Salmon to England — Montreal Street Railway

Montreal, Nov. 3—(Special)—In the wreck commissioners' court this morning Captain L. A. Demers gave a decision in the inquiry into the grounding of the C. P. R. steamer Montezuma, near Cape Alaroche last week. He admonished the pilot and expressed agreement with Captain Walsh, marine superintendent, in condemning the practice by which a pilot operates the wheel himself. The wreck commissioner advised that in future the pilot should be on the lookout on the bridge and steer through the officer of the ship.

Arrangements for the direct shipment of fresh salmon from British Columbia to Billingsgate fish market in London have been completed. The organizer of the scheme, W. W. Clark of Vancouver World, returned from the old country today. Salmon will be shipped in chilled condition by cold storage and will be sold in London for about five pence a pound.

At the annual meeting of the Montreal Street Railway held today at noon the retiring board of directors were re-elected. The financial statement, which was adopted has already been published.

SEEK HERE FOR EXPRESS ROBBERS

The local police have received copies of bulletins asking them to be on the lookout for the men charged with absconding with $1,000 in silver coins from the Wells-Fargo express company in St. Louis, Montana. Their names are Joseph P. Smith and Stephen H. Gaston. A reward of $500 is offered.

They are also asked to watch for Walter C. Wallace, alias Arthur Le Roy, alias John Dunning, who is wanted by the American express company, Chicago. A reward of $25 is offered for information as to his whereabouts.

NO LICENSE AT SARATOGA SPRINGS

Saratoga, Nov. 3—Saratoga Springs, the one time sporting paradise of New York State, voted no license on the local option issue, and for the next year at least will be "dry." The only other township in the county to vote "no license" on the liquor question was Corinth. Of thirteen towns called upon to express a choice, eleven made no changes. The Republicans made gains in the county board of supervisors, and will have a majority of fourteen on the board.

The Republican County ticket was elected by the usual plurality.

FORMAL PRESENTATION OF THE BAND STAND

In presenting the band stand on King square to the city last evening, President Connolly, of the City Cornet Band, handed to the mayor a parchment document bearing the following inscription, engrossed by D. R. Willet:—

His Worship the Mayor and Common Council of the City of Saint John:—

Gentlemen:—Whereas, the City Cornet Band, of the City of Saint John, obtained permission from your honorable body to erect a Band Stand on King Square, in the said city.

And, whereas, the said structure has been completed and all expenses in connection therewith have been defrayed,

Therefore, we the members of the City Cornet Band request you to accept the said Band Stand, together with the electric light fittings, chairs and settees, which we hereby grant, transfer and set over unto the said city as its property forever.

Signed, on behalf of the City Cornet Band,

JAMES CONNOLLY, President.
ROBERT McCARTHY, Secretary.
HARRY McQUADE, Treasurer.
St. John, N. B., 25th October, 1909.

OBITUARY

William A. Ogilvie

The death of William A. Ogilvie, of Newport, Rhode Island, occurred from appendicitis on October 21st at the Newport hospital. Deceased was a native of Springfield, Kings county (N. B.), who went to Newport twelve years ago, where he joined the First Presbyterian church, of which church he was a deacon at the time of his death. He was also secretary of the Sunday school and members of the Newport artillery company and the Walter Lowrie Club.

Martin Watson

Andover, N. B., Nov. 1—The many friends of Martin Watson were grieved to hear of his death, which occurred at his home in Perth early on Saturday morning. Mr. Watson had been suffering from heart trouble for the last few months, but no uneasiness was felt in regard to his condition until Friday night, when he suddenly became worse, and died within a few hours.

THE ENGLISH TURF

Newbury, Eng., Nov. 3—The November Nursery Handicap of 650 sovereigns for two year olds, distance seven furlongs, was run here today and won by Aye Aye. Dutch Courage was second and Cardinal Beaufort third There were thirteen starters.

LOCAL NEWS

Broad Cove coal landing for Gibbon & Company.

Choice gravenstein apples from $1.25 per barrel up, at 2 Barkers, Ltd.

Ungar's Laundry rests its claims to your support entirely upon the character of its work. Tel. 58.

Policemen Scott and Sullivan were called upon last night to extinguish two bonfires in St. Patrick street.

No. 40 Lodge will meet tonight at Fairville to arrange for the funeral tomorrow of Alexander W. MacRae.

The social to have been held by Dominion L. O. L., 141, in their hall in Simonds street has been cancelled on account of the death of Dr. A. W. MacRae, grand master.

George Brooks of Gagetown, died last evening at 66 Kennedy street, after a lingering illness. The body will be taken to his home in Gagetown tomorrow morning. Service will be conducted this evening by Rev. B. H. Nobles.

Sportsmen, lumbermen and teamsters should take advantage of our special lot of sample coats we are offering at $1.98 to $7.48. These coats are the famous Hudson Bay Co. make. Materials are of strongest duck, corduroy and leather, lined with sheepskin or in reversible garments. C. B. Pidgeon.

A meeting of the Aids to Navigation Committee of the board of trade will be held soon to discuss matters connected with the buoys and lights in the Bay of Fundy. The committee, it is stated, will urge on the government the advisability of having a repair yard here, where buoys of all kinds can be quickly repaired.

At the close of the W. C. T. U. convention yesterday, the committee on appropriations voted $100 for the expenses of the St. John union. This offer was declined with thanks by Mrs. C. H. Dearborn, president of the entertaining union, who expressed the pleasure they felt in having the Dominion W. C. T. U. delegates as their guests.

On Monday last at Oak Point Mr. and Mrs. Henry W. Flewelling celebrated their golden wedding, surrounded by their friends, who remembered them by presenting a purse well filled with gold. George B. Pickett made the presentation. The aged couple were married in Indiantown in the Church of England by Rev. Mr. Harrison. A number of their acquaintances in this city went to their home up river to be present on their anniversary.

PERSONALS

Mrs. W. O. Bagnell (nee Maxwell) will receive her friends on Thursday and Friday afternoon and Friday evening, November 4th and 5th, at 389 Union street.

Grand Master Dr. H. S. Bridges and Grand Secretary J. Twining Hartt, left last evening for Edmundston to dedicate the new Bethol Lodge, F. and A. M., and instal officers.

Mrs. Daniel Mullin entertained at a large coming-out tea for her sister, Miss Gertrude Debury, yesterday afternoon. The guests were received by Mr. Mullin and Miss Debury. Mrs. Wm. E. Vroom and Mrs. Wm. Hazen, presided at the tea table.

Col. H. H. McLean, who recently underwent an operation in the hospital in Baltimore, is very much improved.

Captain and Mrs. Holmes have returned from their summer home at Fairdale, Pennfield, Charlotte county.

Rev. Dr. W. E. McIntyre was a passenger to the city on today's Boston train.

Percy W. Thomson came in from Montreal at noon today.

Mrs. R. T. Worden has gone to Arlington, Mass., to visit her sister, Mrs. Geo. H. Brown.

2896 miles on CATSPAW RUBBER HEELS, over the worst kind of walking, the railroad track of the C. P. R. from Montreal to Vancouver, is a severe test, but we want to know just what they will stand, and we want everybody to know. Put a pair on. Ask any dealer.

Funeral Notice

Members of Queen's Preceptory, No. 62, R. B. K. of Ireland, are requested to meet at Orange Hall, Germain street, on Thursday, Nov. 4, at 2 p. m., to attend the funeral of our late brother,

SIR KNIGHT ALEXANDER W. MACRAE.

Dress—Full uniform.
Sister Preceptories are invited to attend.
By order,
C. B. WARD,
W. Preceptor.

Funeral Notice

The members of Havelock L. O. L., No. 27, are requested to meet in their lodge room, Market Building, on Thursday at 1.30 p. m. to attend the funeral of their late brother,

GRAND MASTER ALEX. W. MACRAE

Dress: Silk hat, black clothes, white tie and white gloves.
Members of sister lodges are requested to attend.
By order,
FRANCIS KERR, W. M.

Funeral Notice

All members of the Apprentice Boys' Association will meet at 2 o'clock Thursday, Nov. 4, Orange Hall, Germain street, to attend the funeral of their late brother Dr. Alexander W. MacRae.

Full regalia.
H. SELLEN,
Senior Deputy Grand Master.

DEATHS

DOHERTY—In Boston on Nov. 1, Edward, husband of Louise Doherty.

HUGHES—On Nov. 1, in Roxbury, Mass., Hannah, wife of Walter W. Hughes.

THOMAS—In this city on the 3rd inst., Matilda, wife of the late Wm. Thomas, aged 78 years, leaving three sons, and one daughter to mourn their loss.

Funeral on Friday afternoon at 2.30.

MacRAE—On the 2nd, instant, Alexander W. MacRae, son of Reverend D. MacRae, aged forty-four years, leaving a wife and four children.

Funeral Thursday afternoon from St. Stephen's Church Service at three o'clock. No flowers by request.

CONDENSED ADVERTISMENTS

(Too late for Classification.)

WANTED—TWO OR THREE OFFICES TO clean at night. Best of references given. Address X. Y. Z., care of Times Office.
2090-11-4.

WANTED—TWO BRIGHT SCHOOL BOYS under 14 years of age, good pay, easy work. Splendid business training. Will not interfere with school duties. Must be clean-cut, neat boys. Call after school. Frank G. Lawson, Walker Bldg, 49 Canterbury street.
2109-11-4.

BODY OF LOOKOUT MAN IS FOUND

Sea Gives Up Nineteenth Victim of Hestia Disaster—Enquiry Not Till Next Week

The body of another of the Hestia's victims was washed ashore this morning near Yarmouth, and was identified as that of William McCondlish. This is the seaman who was on the lookout at the time the steamer went aground. The finding of this body makes a total of nineteen ashore and seventeen are still missing.

No date has yet been fixed for holding an inquiry into the conditions surrounding the disaster. Capt. Lugar is awaiting the arrival of the survivors here, and as they will likely be busy assisting in the salvage operations for some days, it is probable nothing will be done until next week.

John Mackenzie, one of the surviving seaman from the wrecked steamer Hestia, was in the city last evening. He came from Yarmouth, where he was taken with Second Engineer Morgan to assist in identifying the bodies washed ashore. Morgan stayed in Yarmouth to identify any more bodies that may be found.

Mackenzie brought with him the personal effects taken from the bodies washed ashore, and left them at the office of the Robert Reford Co. They will be sent to the bereaved families in the old country.

William H. Logan, of the London Salvage Association, and M. V. Gillies, marine superintendent of the Donaldson line, now at Seal Cove, Grand Manan, in connection with the wreck of the Hestia, have made public some statements from S. G. Stewart, third officer of the steamer, dealing with aid to navigation in the Bay of Fundy.

According to the statement, the night the steamer stranded there was a northeast wind, with thick rainy weather, clearing at intervals, with short high sea running. A mid-channel course was being steered and soundings showed more than 100 fathoms. About half an hour after midnight on Sunday, Oct. 24, Gannet Rock light was sighted, but accurate distance could not be established. The captain, he says, kept the ship on her course, evidently looking for the Old Proprietor buoy. At 1.10 on Monday morning the ship struck on the outer part of the ledge, where she fell over on her side and was submerged at high water.

Stewart says he finds since being brought ashore that the light keeper at Gannet Rock saw the ship. He says he feels that a strong protest should be made to the department responsible for the lighthouse and buoyage system against the existing conditions. He claims that the Old Proprietor has neither light nor fog signal, wheras both are charted. If the captain had seen the buoy, which is reported to have been unlit for several months, the disaster might have been averted. He also states that the keeper of the Gannet Rock light admits he did not fire a warning gun because he was afraid he might awaken the doctor. He speaks of this action as indescribable stupidity and incompetency. He also speaks of the inefficiency of the life saving station at Seal Cove.

ANOTHER ROW IN ERIN STREET

There was another row in the Syrian colony this morning at an early hour, when Geo. Fassora "hit the trail" with a hatchet in his hand, determined to rid the settlement of a woman, who, he claimed, had disgraced the inhabitants. Mrs. Scott, who figured in the Guthroe case in the police court this morning, received the vent of his anger and she was made to execute a Marathon, up the street, in order to escape from her pursuer. At least that is what she told a policeman this morning, but she beat a retreat when asked if she wanted him arrested. She said that her husband had ejected her from her home at midnight a few weeks ago and she had not gone back since, and because she had taken a room in Mr. Guthroe's apartments, the Syrian women had given her no peace. She had money in the bank and if necessary she would pay $100 to have "Willie" Guthroe released.

GRAND FALLS REPORT ABOUT COMPLETED

J. N. W. Winslow, of Woodstock, who was the commissioner appointed to inquire into the affairs of the Grand Falls Power Company to fix the amount of the bond to be furnished by them in their expropriation proceedings, was in the city today.

Mr. Winslow said his report was about complete and would be presented to the government within a week or ten days. He declined to make any statement as to his findings in the matter, until the report has been considered by the government.

RADICAL CHANGE IN BOSTON POLITICS

Boston, Nov. 3—A radical change in political methods in Boston will go into effect the first of the year through the adoption yesterday by voters of what is known as plan 2 in the revision of the city charter. Political parties, so far as city affairs are concerned, will be eliminated, the mayor will be nominated by petition of 5,000 voters, elected for a term of four years, with a chance, should he prove unworthy of being recalled at the end of two years. There will be a city council of nine members.

SUPREME COURT IN FREDERICTON

Fredericton, N. B., Nov. 3—(Special)—In the case of ex parte T. J. Regan, the supreme court delivered judgment this morning, discharging the rule.

In Smith vs. Clark and Jones vs. Burgess, the court also refused a rule.

In the King vs. Alexander, ex parte Monahan, A. R. Slipp shows cause against a rule ninsi to quash conviction; Mullin, K. C., contra; court considers.

In the King vs. Braithwaite and Duncan, Mr. Winslow closes the case against order nisi to quash; Powell & Lawlor, K. C.'s, contra; still before court.

MONTREAL STOCKS

Montreal, Nov. 3—(Special)—Dearer money is having a quieting effect on trading and price changes are limited. The leading features were: Pacific 184 3-4, Power 123, Richelieu 88 1-4, Scotia 73 3-4, Dominion Steel 79, Detroit 66 1-4, Quebec Railway 64 1-2, Crown Reserve 5.75.

Johann Rantis, of Sweden, was arrested this afternoon by Sergt. Campbell and Policeman Sheehan, charged with being drunk in Sheffield street.

It is denied that Walter Dunlop was one of a disorderly crowd of boys in Adelaide street.

GAYNOR CARRIED NEW YORK BY 73,016 VOTES

(Continued from page 1.)

The opposition to McCarthy rallied round his own statement from the stump that if elected he would make San Francisco the "Paris of America." This declaration was seized upon as meaning he would stand for a return to the "wide open town."

A little after midnight Francis J. Heney, conceding his defeat, said:—"The first battle for equality betore the law has been fought and lost, but the war against graft will continue to be waged by all true soldiers who have been fighting with me in the great cause of common honesty, common decency and civic righteousness.

"We have been defeated in this election, but the sober, moral sense of the community will again re-assert itself and San Francisco will vindicate herself before the world. I retract nothing I have said during the recent campaign. I have no regrets except for poor San Francisco and the many thousands of people who fought shoulder to shoulder with me in the good fight."

Baltimore, Nov. 3—The latest, but still incomplete returns of the election in Maryland indicate that the negro suffrage amendment has been defeated in the state by from 12,000 to 14,000, that Dr. Joshua Hering (Democrat) has been re-elected state comptroller, that the legislature will be a democratic, and a split ticket will be elected in Baltimore City.

Philadelphia, Nov. 3 — Pennsylvania elected the Republican candidates for state treasurer, auditor general and judge of the supreme court at yesterday's election, and Philadelphia overwhelmed the reformers, opposition, electing the entire republican county ticket by a majority of more than 43,000, in one of the heaviest votes ever polled in the city.

Providence, R. I., Nov. 3—The Republicans swept Rhode Island yesterday, Governor Pothier of Woonsocket, being re-elected by 11,834, one of the largest pluralities in the state's history.

Jackson, Ky., Nov. 3—Although a dynamite bomb was exploded and thousands of shots were fired in last night's wild election celebration, only walls and plaster were damaged.

D. B. Redwine, Democrat, apparently has carried the county by 350 votes for circuit court judge over J. P. Adams the present incumbent. The other Democratic candidates for all offices also appear to be in the lead.

The soldiers from Cynthiana were stationed during the night in the public square but it is reported that they possessed not a round of ammunition. Today the military here was reinforced by the Lexington soldiers stationed at Crockettsville yesterday. The band of celebrating mountaineers was also reinforced.

Louisville, Ky., Nov. 3—Dawn following election found the democratic party in possession of nearly all its ancient heritage in Kentucky. The next legislature will be democratic by over two thirds majority and able to pass any measure over the Republican governor's veto. Louisville was restored to the Democratic fold by the election of W. O. Head, mayor by nearly 2300 majority. With two exceptions all the important municipalities in the state have followed suit.

Y.M.C.A. HALF-MILLION CAMPAIGN WON

As the great campaign clock on the front of the Stearns building struck 12 Monday evening, the bell of the Old South Church pealed forth the news that the hard-fought Y. M. C. A. campaign was won and that the $500,000 fund for the new building had become a reality.

The clock not only struck the $500,000 mark, but the big hand bounded past until it indicated the grand total of $514,377.

The wildest enthusiasm prevailed at headquarters when it became evident that the fight was won after these three weeks of toil, and cheers were given for everybody from the campaign leader down to the stenographers who have labored over the reports. The room was filled nearly to its capacity as the workers assembled.

PRESIDENT ROSS CANNOT ATTEND

Halifax, N. S., Nov. 3—(Special)—An admission that copies of the correspondence between himself and the Dominion Coal Company officials were sent to Montreal four days before he was subpoenaed to produce them, was made by M. R. Morrow this morning, in the coal operators' conspiracy case.

An attempt to get President Ross to the trial failed, as the attending physicians certify he is too ill to attend.

General Manager Duggan produced some letters he was unable to give to the court yesterday.

M. R. Morrow was on the stand all morning till adjournment was made till the afternoon.

ANNUAL NOVEMBER SALE

F. W. Daniel & Comp'y, Charlotte street, announce their annual November sale of dry goods to commence tomorrow, Thursday morning. Large lots of the most seasonable goods have been received from manufacturers and others who were anxious to clear balances and over-productions after their season's business. In many instances a very low price has been paid for these goods and bargains may be expected. See special advertisement, page 5.

The funeral of Mrs. Hannah O'Brien was held from her late home, 294 Germain street, at 2.30 this afternoon to St. John the Baptist church, where the burial service was conducted by Father Holland. Interment was in the Old Catholic cemetery.

The palate is almost tickled with Scott's Emulsion of Cod Liver Oil. The stomach knows nothing about it, it does not trouble you there. You feel it first in the strength it brings; it shows in the color of cheek and smoothing out of wrinkles.

It was a beautiful thing to do, to cover the odious taste of Cod Liver Oil, evade the tax on the stomach, and take health by surprise.

It warms, soothes, strengthens and invigorates.

FOR SALE BY ALL DRUGGISTS

Send 10c., name of paper and this ad. for our beautiful Savings Bank and Child's Sketch-Book. Each bank contains a Good Luck Penny.

SCOTT & BOWNE
126 Wellington Street, West Toronto, Ont.

NOTICE TO MARINERS

THE SOUTH-WEST LEDGE, BRIER ISLAND, gas and whistling buoy has been reported adrift. It will be replaced as soon as possible.

J. A. LEGERE, Acting Agent,
Dept. Marine and Fisheries.

2093-11-4.

SHIPPING

MINIATURE ALMANAC.

1909 November.	Sun Rises	Sun Sets	Tide High	Tide Low.
3 Wed	7.11	5.05	3.32	10.21
4 Thurs	7.13	5.02	4.32	11.22
5 Fri	7.14	5.01	5.37	12.00
6 Sat	7.15	4.59	6.40	1.01

The time used is Atlantic Standard.

VESSELS BOUND TO ST. JOHN.

STEAMERS.

Cabot, sld Sydney (C B), Oct 28.
Shenandoah, sld London, Oct 24.

ARRIVED TODAY.

Coastwise:—Stmrs Harbinger, 46, Rockwell, River Hebert; Chignecto, 36, Canning, River Hebert.
Schr Nellie, 59, Barkhouse, Grand Harbor.

CLEARED TODAY.

Coastwise:—Stmrs Harbinger, Rockwell, Riverside; Chignecto, Canning, Advocate; schr Nellie, Barkhouse, Campobello.

SAILED TODAY.

Stmrs Karen (Nor) 1072, Pedersen, for Havana.
Stmr Calvin Austin, 2872, Pike, for Boston via Maine ports.
Tug Pejepscot, (Am) Sweet, for Bath, Me., with barges Nos. 1 and 2 in tow with pulpwood. Was in for harbor.

ARRIVED YESTERDAY.

Stmr Kanawha, 2,488, Kellman, from London via Halifax, Wm Thomson & Co, ballast.

CLEARED YESTERDAY.

Bktn Abeona, 499, Byrnes, for City Island for orders, 295,935 feet scantling, 191,322 feet spruce plank.
Coastwise—Stmrs Aurora, Ingersoll, Campobello; Granville, Collins, Annapolis; Mikado, Lewis, Little Salmon River; schrs Blanche, Stevens, Westport; Yarmouth Packet, Denton, Yarmouth; Hattie McKay, Card, Windsor; L M Ellis, Lent, Freeport.

DOMINION PORTS

Liverpool, N. S., Nov. 1—Cld schrs Donzella Evans, New York; Melbourne P. Smith, Sawyer, New York.
Montreal, Nov. 1—Ard stmrs Bengore Head, Pritchard, Belfast; Iona, Rollo, Newcastle.
Halifax, Nov 2—Ard, stmrs Rosalind, from St John's (Nfld), and sld for New York; Amelia, St John and sld to return.
Sld—Stmrs Kanawha, St John; Hirundo, Havana; St Pierre Miquelon, St Pierre (Miq).
Apple River, Oct 30—Sld, schr Hartney W, Wasson, New York; Nov 1, schr Silver Spray, Calder, New York.

BRITISH PORTS.

Cardiff, Oct. 30—Ard stmrs Leuctra, St. John.
Dublin, Oct. 30—Ard stmr Competitor, Chatham and Dalhousie.
Glasgow, Nov. 1—Ard stmr Parthenia, Montreal.
Liverpool, Nov. 1—Ard stmr Ripon, Philadelphia via St. John.
London, Nov. 1—Ard stmr Mount Royal, Montreal for Antwerp.
Preston, Oct. 30—Ard stmr Wladimir Reitz, Chatham, N. B.
Plymouth, Nov 2—Ard, stmr Oceanic, New York for Cherbourg and Southampton, and proceeded.
Liverpool, Nov 2—Ard, stmr Romsdal, Philadelphia via Melrose (N B).

FOREIGN PORTS

Rotterdam, Nov. 1—Ard stmr Nassovia, Montreal.
Sld—Stmrs Zaandyk, Montreal; Volturno, New York via Halifax.
Fall River, Nov. 1—Sld sch Georgia Pearl, (Br) St. John, N. B.
New Haven, Nov. 1—Ard schrs Ida Barton, Dorchester, N. B., for Branford; Three Sisters, Providence.
Philadelphia, Nov. 1—Cld stmr Dominion, Sydney, C. B.
Portsmouth, N. H, Nov. 1—Shcr St. Anthony from Boston for Great Village, N. S.
Antwerp, Oct. 30—Ard stmr Montreal from Montreal for London.
Vineyard Haven, Nov 2—Sld, schrs George W Anderson, from Port Reading for Providence; Harry, New York for Shulee (N S); McClure, do for Windsor (N S).
Portsmouth, N H, Nov 2—Ard, schrs T F Cooper, Boston for St John; Emma E Potter, Clementsport (N S) for Boston.
Light easterly winds, foggy; smooth sea.
Rockland, Nov 2—Ard, schrs Lois V Chaples, Stockton for New York; Lena White, Franklin.
Portland, Me, Nov 2—Ard, schr Clayola, Albert (N B) for New York.
Havre, Nov 2—Sld, stmr Pomeranian, Montreal.

REPORTS AND DISASTERS

Delaware Breakwater, Nov. 1—Passed up, wrecking steamer Breakwater, towing derelict schr Scarborough for Philadelphia.

Canso, N. S. Nov. 1—The schooner Blanche Capt. VanAmburg, of Gloucester, Mass., from the fishing grounds, with 80,000 pounds of fish, while making this harbor today, struck on West Point off Georges island and sustained such serious damage that the vessel filled with water. The cargo is now being salved in a damaged condition. If the weather continues fine the vessel may be floated.

SPOKEN BY WIRELESS YESTERDAY

5.50 p m—Steamship Adriatic, southeast of Cape Sable, bound west.

VESSELS IN PORT

STEAMERS.

Kanawha, 2,488, Wm Thomson & Co.
Urania, 1,579, Wm Thomson & Co.
Nyassa, 1,786, F C Beatteay.

SCHOONERS.

Abbie & Eva Hooper, 276, R C Elkin.
Ann J Trainer, 336, master.
C J Colwell, 82, C M Kerrison.
Dora C, 402, J W Smith.
E Merriam, 331, A W Adams.
G H Perry, 99, C M Kerrison.
Hunter, 187, D J Purdy.
Nettie Shipman, 228, A W Adams.
J Arthur Lord, 189, A W Adams.
Rewa, 122, D J Purdy.
Vera B Roberts, 124, J W Smith.
W E & W L Tuck, 396, J A Gregory.

MARINE NEWS

Furness line steamship Kanawha arrived in port last night from London in ballast.

Battle line steamship Leuctra, arrived at Cardiff, Oct. 0 from this port with a deal cargo.

Furness line steamship Shenandoah is due at Halifax today. She will come around here to load.

Like carrying coal to Newcastle, G. B., the steamer Dominion left Philadelphia last Monday with a cargo of coal for Sydney C. B. The strike now on is the cause of this.

The British steamship Planet Mars arrived at Delaware Breakwater last Monday from Tagal and was ordered to Boston. The freight steamer is bringing about 12,250,000 pounds of Java sugar for local refinery.

What appeared to be a sunken wreck was sighted Oct. 25 by Capt. Smith of the steamship Limon, which arrived at Boston last Monday from Costa Rica. The wreckage was in lat. 16, N long. . W.

Norwegian steamship Karen sailed at 4 o'clock this morning for Havana direct, with a large cargo. She takes from here 6,000 barrels of potatoes, 300 barrels of apples, two cars of oats, and 600 packages of fish and other general cargo.

Tuesday's Portland Argus says:

"The Norwegian steamer Fram, Captain Hanson, arrived in port early yesterday morning from New Brunswick with a cargo of 2200 cords of pulpwood for the International Paper Co., and was docked at the Maine Central wharf No. , where the cargo will be discharged and forwarded by rail to Chisholm, Me., after which the Fram will go into the sugar carrying trade between Cuba and New York. Captain Hanson reports a very rough passage on the way up, the worst he has experienced since he has been in the trade. When o Cape Sable on Saturday took a heavy gale which continued all through the night the wind blowing with hurricane force accompanied by tremendous seas, but no damage resulted. With this trip of the Fram the pulpwood trade from the provinces closes until next spring, the amount landed during the season having totalled nearly 50,000 tons.

Every first class hotel, restaurant, hospital and mercantile establishment require their attendants and clerks to wear CATSPAW RUBBER HEELS, because they are restful to the feet and are safe and noiseless. All shoe dealers and repair shops.

MC2289

POOR DOCUMENT

The Evening Times.

ST. JOHN, N. B., NOVEMBER 3, 1909.

The St. John Evening Times is published at 27 and 29 Canterbury street, every evening (Sunday excepted) by the St. John Times Printing and Publishing Co., Ltd., a company incorporated under the Joint Stock Companies Act.

TELEPHONES:— News and Editorial, 192; Advertising Dept. 705; Circulation Dept. 15

The Times has the largest afternoon circulation in the Maritime Provinces.

Special Representatives—Frank R. Northrup, Brunswick Building, New York; Tribune Building, Chicago.

British and European Representative—The Cloughier Publicity Syndicate, 30 and 31 Outer Temple, Strand, London.

THE EVENING TIMES
THE DAILY TELEGRAPH

New Brunswick's Independent Newspapers.

These papers advocate:

British Connection

Honesty in Public Life

Measures for the Material Progress and Moral Advancement of our Great Dominion.

No Graft

No Deals

"The Shamrock, Thistle, Rose entwine The Maple Leaf forever."

WHAT MR. HAZEN DID

Referring to the provincial government's "forward policy in immigration matters," in sending Mr. A. Bowder to England, to deliver some lectures, the Standard says:

"It should be further stated that the Canadian Pacific Railway, with its usual enterprise and patriotism, is joining with the government in the effort to procure good British farm settlers. The company is giving Mr. Bowder free transportation both ways, and is making special passenger rates for all immigrants to this province who use its routes. The company's officers in Great Britain are instructed to give instruction and encouragement to settlers destined for this province just as they would for immigrants bound west. Moreover the C. P. R. has prepared and issued an excellent and attractive book descriptive of the St. John River Valley, and pointing out its advantages as a field for settlement. This literature the company is extensively circulating throughout the British Islands. In other ways, such as the encouragement of industrial enterprise in its New Brunswick field, and the development of trade with Cuba, this company was quick to appreciate its opportunity and to assist the community, knowing of course that the railway and the province would profit together. The immigration movement will also be of mutual benefit and it is fair to make it known that this great railway company is ready to take its share in promoting the settlement and the trade of the province."

Can any reader find in this any evidence of the provincial government's "forward policy?" Mr. Bowder travels on a C. P. R. pass. The C. P. R. is paving his way with literature, and offering special inducements to immigrants. The sum total of the government's contribution has been the discovery of Mr. Bowder.

UNCLE SAM'S ELECTIONS

The Tammany mayoralty candidate won in New York yesterday. His opponents got control of the board of estimates and apportionment, but this will probably prove a barren victory. William J. Gaynor, the new mayor, has a clean personal record, and some reputation as an upright judge. He has made strong professions of a determination to pursue an honorable career as mayor, and to have nothing to do with the evil influences of Tammany politics; but he was Tammany's candidate, and no one expects him to forget that fact. Hearst, the yellow journalist, whose entry into the field reduced the chances of electing Bannard, the Republican candidate, did what was to be expected of such a man. It may be that with the Republicans in charge of the board of estimates and apportionments the rapacity of the Tammany tiger may be somewhat held in check, but that is the most that can be said of the result.

In Massachusetts the Republicans narrowly escaped defeat, and it is evident that the question of better trade relations with Canada figured in what was merely a state election. The Democrats made the tariff an issue on every platform throughout the campaign, and Eugene N. Foss, who came near to being elected lieutenant governor, declares that the result of the voting is a great victory for tariff reduction and reciprocity.

The defeat of Tom L. Johnson in Cleveland is largely a result of his activities in connection with municipal control of public utilities. His street railway programme was especially used against him, as it had not proved a success.

San Francisco appears to have reverted to boss rule. The city has been rebuilt, and the spasm of civic righteousness appears to have subsided.

A PARTISAN FLAVOR

A letter purporting to have been written by Third Officer Stewart of the steamer Hestia has been published, holding the marine department largely responsible for the wreck of that steamer, because the light and fog signal on Old Proprietor was not in working order. It appears that the buoy had been very badly damaged, and could not be easily repaired, and that due notice had been given and the buoy itself left there as a mark until it could be replaced. But on this point full evidence will be given, and until then the public will suspend judgment.

Two points about Third Officer Stewart's letter may be noted in passing. In the first place, it is claimed by those who met him that he could not write such a letter without assistance, and it may have been the assistance of persons who would be glad to throw the blame on the marine department. Anything he says about what the captain may have thought or done is pure conjecture, as he was not on deck, but down in his bunk when the vessel struck. He does not know of his own personal knowledge whether the captain saw Gannet light or not.

There will be no disposition to withhold criticism when the whole matter has been investigated, but this letter bears some of the marks of an effort to prejudice the case.

As was to be expected, the Standard pounces upon it with great glee, and dresses it up in large type, in the hope that some injury may be done to the government. But the public will await the result of the enquiry.

The Canadian public has decided that it will continue to hear Rev. Dr. Pringle's denunciations of conditions in the Yukon, and will extend to him a larger charity than he himself extends to the government of the day.

◈ ◈ ◈ ◈

If the Rt. Hon. William Ewart Gladstone has nothing better to do in the spirit world than send messages through a medium named Julia to Mr. W. T. Stead, the whole fabric of human belief regarding the other world must be reconstructed.

◈ ◈ ◈ ◈

The ladies of the W. C. T. U. cannot justify their refusal to denounce bridge whist by saying that it is a social custom. Drinking liquor is a time-honored social custom. Many social customs have been put under the ban during the past few centuries. That which must determine the matter is the good or evil of the custom. If bridge whist is harmless, let it be so designated. The Times must confess an utter ignorance of the game.

◈ ◈ ◈ ◈

The elections in British Columbia turn upon the railway policy of Premier McBride. Has he sacrificed provincial interests in his deal with McKenzie & Mann? That is the question, the press of the province is discussing more than any other in the campaign. The premier is already claiming 27 safe seats, but his opponents predict a quite different result. In an address last night in Vancouver, Mr. F. C. Wade, one of the Liberal candidates, declared that the railway deal was an attempt to destroy representative government and ruin the credit of the province. The campaign will be one of the hottest in the recent history of British Columbia.

◈ ◈ ◈ ◈

A morning paper states that there is a party of seventeen Socialists in St. John. In this respect we are away behind the Pacific coast. A Vancouver letter says:—"At a joint convention of the Finnish and English-speaking locals of the Socialist Party of Canada, it was unanimously decided to enter candidates for each seat in the city of Vancouver in the forthcoming elections. This means that five Socialists will run for the British Columbia legislature as Vancouver representatives. They are: E. T. Kingsley, who ran for the Dominion house last election; W. M. McKenzie, M. McGregor, P. Garvey and R. P. Pettipiece. Mr. Hawthornthwaite, the Nanaimo Socialist representative in the provincial legislature, will address meetings and tour the upper country."

PACIFIC DRY DOCKS ARE ALSO PROPOSED

(Montreal Herald.)

Ottawa, Nov. 1 — Negotiations which have been under way for some months between a Vancouver company and the government, looking to the establishment of a dry dock at Vancouver, under the subsidy of three per cent. per annum of the capital outlay provided in the act passed last year, have fallen through. The company which had the project in hand have reported that they have been unable to make satisfactory financial arrangements to carry it through.

It is not improbable, however, that one of the companies which are now negotiating with the government for the establishment of dry docks and the shipbuilding plants for the Atlantic trade, will also undertake a similar enterprise for the Pacific Coast. It is understood that a representative of Vickers, Son & Maxim will interview the government here next week relative to the proposals of the firm for the establishment of dry docks and Canadian branches of their world-famous shipbuilding industry both on the Atlantic and Pacific coasts.

P. E. ISLAND CLAMS

(Portland Argus.)

The Prince Edward Island hardshell clam harvest for 1909 promises to reach 12,000 bushels. Nearly all of these clams find their way to New York. The time for gathering them is the months of May, June and September, and those caught in the latter month are always of superior quality. Motor boats are used by the fishermen, and September prices range from $1.50 to $1.80 per bag, containing one and a half bushels. These are the clams that the epicure gets in New York when he calls for a "dozen little necks on the half shell." Little Neck Bay at the western end of Long Island, from which tons of these shell fish have been taken in years gone by, and from which they derive their name, doesn't produce enough clams to furnish a first-class hotel a month, consequently it is a good thing that Prince Edward Island to some extent meets the demand from the American metropolis.

Every fellow feels kittenish once in a while, it's a good sign. Why not wear CATSPAW RUBBER HEELS and feel that way all the time. Any dealer.

Stores Open till 8 p.m. St. John, Nov. 3, 1909

Suits and Overcoats

Second Only in Price

The new Fall and Winter Suits and Overcoats we are showing are second to none in style, make or fit, but the prices are much lower than the same quality of clothes as shown elsewhere. The greatest possible care has been exercised in the selection of the cloths and trimmings, and every detail in the make has been carefully attended to. We have shown good ranges of clothing in the past, but none to equal what we are showing now. These Ready-to-wear garments are equal to the custom tailored garments, but will cost you at least a third less. We invite your inspection.

MEN'S OVERCOATS	$7.50 to $22.50
MEN'S SUITS	5.00 to 20.00
BOYS' OVERCOATS	3.50 to 15.00
BOYS' SUITS	2.00 to 12.00

Also Gloves, Coat Sweaters, Underwear, Etc.

J. N. HARVEY, Tailoring and Clothing 199 to 207 Union St.

Children's Shoes The Best Made

Pay a fair price for our Children's Shoes of superior merit, and you'll save much money in the end.

We'll fit the Children with Shoes, that will wear like leather, because they are of the right kind of leather, and are made up in the right way.

Such Shoes cut down the Shoe bill for the year.

BOYS, SHOES

Several good leathers in Lace, Blucher or high cut models. Uppers and soles waterproofed — built for durability and comfort but not clumsy.

$1.00, $1.75, $2.00 to $2.50

According to size.

GIRLS' SHOES

Soft and pliable, but firm leathers, in Lace, Button or Blucher style. Medium or heavy soles. Full, Medium or Spring heels.

$1.25, $1.50, $1.75 to $2.00

According to Size.

Nothing strange about these prices—but it's quality we offer as an inducement.

Every store quotes about the same prices.

D. MONAHAN, 32 CHARLOTTE STREET.

THE HOME OF GOOD SHOES

Telephones: 1802—11 - - 80—41 West End

The One Place Where Appropriate Wedding Gifts of

Jewelry, Watches, Silverware Cut Glass, Clocks Fancy Bronze Ornaments

And an endless variety of other useful and ornamental articles can be easily selected at the store of

FERGUSON & PAGE

Diamond Importers and Jewelers

41 KING STREET.

MUSICAL INSTRUMENTS

Violin Strings, Violin Bows, Accordeons, Harmonicas, etc.

2500 PAPER COVER BOOKS

All the latest Magazines and Papers on hand.

New lot of Cheap Crockery, Granite and Tinware at

WATSON & CO.'S,

Cor. Charlotte and Union Sts.

'Phone 1685. : : : Issuer of Marriage Licenses.

Boston Department Store

7 WATERLOO STREET

Best place in the city to get your fall and winter Underwear. A large and varied assortment of Ladies, Childrens and Gents Underwear always in stock also a good line of Dry Goods of all descriptions. Ladies Shirt Waists a specialty.

Stores: 19 City Road and 7 Waterloo Street,

Boston Department Store, Prop.

Residence 'Phone 925-11.

That's our 'phone number 1339

All you need do is call us, tell us your drug store need and rest assured of the prompt and proper filling. Try it, just once!

"Reliable" ROBB The Prescription Druggist 137 CHARLOTTE ST.

ARE YOU GETTING THAT STOVE SET UP?

You want an Oilcloth Square only 40c.

Floor Oilcloth, yard wide, 25c. yd.

Double width double price.

WETMORE, GARDEN ST. Oilcloth Braided Mats 35c. and 45c.

MORTGAGED

In a deep, secluded valley,
Where the brooklet's running cool
Hidden 'mid the pine and hemlock
Near the little village school.

Dwelt a young and graceful maiden
And a boy above reproof
They were strangers to deception
Lovers from their tender youth

Childhood's years had now passed over,
They had reached the prime of life,
She his boyhood's ardent lover,
Now became his faithful wife.

Death had claimed her loving parents
And her brother aged eight
Leaving her the sole survivor
Heiress to the snug estate.

Adverse winds that oft surround us
Placed a mortgage on the land
With its wealth of legal phrases,
Neither one could understand

They would read them o'er at nightfall
"Till the midnight hour was passed,
Here's the line their future blighted
"I do bind and hold thee fast."

Twelve per cent on every dollar
Was the interest on the loan
Hanging o'er the humble homestead
They could never hope to own.

Sleepless nights and days of anguish
Planning how the place he'd save
Caused his honest, manly figure
Soon to fill an early grave.

There's a legend in the village
Tho' a generation's passed
Round his grave is heard this murmer
"I do bind and hold thee fast."

RUBIRD TIPPLING.

St. John, Nov. 1, 1909.

PEACE AND PAIN

(John Boyle O'Reilly.)

The day and night are symbols of creation,
And each has part in all that God has made;
There is no ill without its compensation,
And life and death are only light and shade
There never beat a heart so base and sordid
But felt at times a sympathetic glow;
There never lived a virtue unrewarded,
Nor died a vice without its meed of woe.

In this brief life despair should never reach us;
The sea looks wide because the shores are dim;
The star that led the Magi still can teach us
The way to go if we but look to Him.
And as we wade, the darkness closing o'er us,
The hungry waters surging to the chin,
Our deeds will rise like stepping stones before us—
The good and bad—for we may use the sin.

A sin of youth, atoned for and forgiven
Takes on a virtue, if we choose to find;
When clouds across our onward path are driven,
We still may steer by its pale light behind.
A sin forgotten is in part to pay for,
A sin remembered is a constant gain;
Sorrow, next joy, is what we ought to pray for,
As next to peace we profit most from pain.

IN LIGHTER VEIN

WORDY.

Hard words in life we all should shun,
Nor cherish them gainst any one;
But when we're dead, 'tis worse by half
To have no tombstone epitaph
For hard words then, we often find,
Speak only sentiments most kind.
—Philadelphia Bulletin.

RECIPE.

Old Tom gin, a little sugar and a lemon peel is recommended as a cure for sneezing. Altogether now—kerchoo!—St. Louis Star.

SINCERE PRAISE.

Poet—"Did she think my sonnet was good?
Friend—"She must have, She didn't believe you wrote it."—Kansas City Journal.

A FAIR OFFER.

Cook—"And sez I, 'I think I'll find another job.' "
Friend—"What did the missis say!"
Cook—"She sez, 'Bedad an' Oi'll give you twenty-five dollars when yez don't go.' "—Brooklyn Life.

BEWARE

"Sharp words," said Uncle Eben, "is like razzers, useful now an' then, but danj'rous playthings."—Washington Star.

TRUTH!

Where is Mabel's waistline!
The modes may come and go;
But while the public has to guess,
In confidence I know;
A good right arm reveals to me
The truth—'tis where it used to be!
—Puck.

USED UP.

Sir Leopold McClintock, the Arctic explorer who died recently, was once giving an account of his experiences amid the icefields of the North.

"We certainly would have travelled much farther," he explained, "had not our dogs given out at a critical moment."

"But," exclaimed a lady who had been listening very intently, "I thought that the Eskimo dogs were perfectly tireless creatures."

Sir Leopold's face wore a whimsically gloomy expression as he replied, "I—er—speak in a culinary sense, miss."—The Sacred Heart Review.

THE INGLENOOK PHILOSOPHER of Kennebeccasis Bay.

"He's a trotter!"
"Who's a trotter?"
"Jaggs."
"Who's Jaggs?"
"He's a three-year-old that I bought in town yesterday," answered Aaron. "Without any training he goes a mile in 3.30, and he is as sound as a nut. The man I bought him of valued him at $150, but he wanted the money to pay the expenses of his grandfather's funeral with, so he let me have him for $90."
"What's his name?"
"I forget."
"Where does he live?"
"I don't know."
"Have you shown your acquisition to Mrs. Pollard?"
"My what?"
"Your horse; your purchase?"
"Yes."
"What did she say?"
"She never said a word. I expect she thought I had made a wonderful bargain. By and bye we'll have a spin over the river on the ice."
"No, we won't, Aaron! On you're life we won't. Jaggs has got the consumption, rheumatism, corns, chilblains and is threatened with appendicitis. He would go on crutches if he could get them, and knew how to use them. How do I know this? Because it's as plain as the nose on your face that you bought him of a fakir, and fakirs are almost everywhere present in this poor old world. Mary Ann would call many of them 'perfect gentlemen,' but instead of being 'perfect gentlemen' they are black-legs and thieves. They had rather rob a poor boy of his hard-won dollars than earn hundreds by honest work; they—"
Aaron rose in his wrath.
"Sit down, Aaron, and let me continue my discourse. Instead of trotting that old derelict on the ice, it will be better for you to trot out to the wood lot and prepare the fuel for next year's fires and a few rails for repairing your fences. Mrs. Pollard will read to you every night a chapter from 'Vanity Fair,' Henry Esmond,' or 'Nicholas Nickelby,' and your sleep will be as sound as a baby's, and your appetite will not be a fastidious one. And now au revoir, as the Hottentots say, or 'good night,' as the refined Algonquin remarks."
Whitehead, K. Co., Nov. 1.

MAKES STOMACH TROUBLE VANISH

Indigestion, Gas, Heartburn and Dyspepsia Go and You Feel Fine in Five Minutes

Why not get some now—this moment, and forever rid yourself of Stomach trouble and Indigestion? A dieted stomach gets the blues and grumbles. Give it a good eat, then take Pape's Diapepsin to start the digestive juices working. There will be no dyspepsia or belching of Gas or eructations of undigested food; no feeling like a lump of lead in the stomach or heartburn, sick headache and Dizziness, and your food will not ferment and poison your breath with nauseous odors.

Pape's Diapepsin costs only 50 cents for a large case at any drug store here, and will relieve the most obstinate case of Indigestion and Upset Stomach in five minutes.

There is nothing else better to take Gas from Stomach and cleanse the stomach and intestines, and, besides, one single dose will digest and prepare for assimilation into the blood all your food the same as a sound, healthy stomach would do it.

When Diapepsin works, your stomach rests—gets itself in order, cleans up—and then you feel like eating when you come to the table, and what you eat will do you good.

Absolute relief from all Stomach Misery is waiting for you as soon as you decide to take a little Diapepsin. Tell your druggist that you want Pape's Diapepsin, because you want to become thoroughly cured this time.

Remember, if your stomach feels out-of-order and uncomfortable now you can get relief in five minutes.

WOOD

When you want a big load of Dry Wood, Hardwood, Soft Wood or Kindling, Try

CITY FUEL CO.

Telephone 648.

Feel Well?

Fall is the Time to Get Yourself in Shape. Our Quinine, Wine and Iron is the Tonic, 50 cents.

F. E. PORTER

DRUGGIST, : : 303 UNION ST.

MORNING NEWS OVER THE WIRES

A Truro despatch states that travellers checks and money orders to the amount of $10,500 were recovered at South Maitland, N. S., in the Truro express robbery case by Inspector Harry Lingley, of the Canadian Express Company. The loot was found hidden in one of the barns at the Burgess homestead. The cash is yet to be accounted for.

In Chambley, Que., yesterday, two men, Elaer Bernier and Louis Cadieux were electrocuted while installing a private wire for the Montreal Light & Power Company.

BOY MAKES SWING AND IS STRANGLED

London, Ont., Nov. 3—Stanley McGarvey, the six-year-old son of Ed. McGarvey, of Strathroy, twenty miles west of London, was strangled while trying to arrange the rope of a swing by standing on a barrel. He fell in and was strangled, the rope becoming tangled in a noose around his neck. No inquest.

NOTHING ELSE LOOKS SO SHABBY or is more uncomfortable than a shoe with a badly worn heel. Catspaw Rubber Heels applied in such cases renews the shoe and makes the wearer feel that life is worth living after all.

Sold by all dealers.

Women's Fashionable Walking Boots

To wear without Rubbers

$4.00 and $4.50

Vici Calf, Kid Lined, Blucher Laced Boots, with Viscolized Soles, $4.50

Fine Velour Calf, Blucher Laced Boots, Medium Toes and Heels, Medium Narrow Toes and Cuban Heels, or Broad Toes and Heels, $4.00

Finest Velour Calf, Button Boots, Medium Narrow Toes and Cuban Heels, . . . $4.00

Francis & Vaughan

19 KING STREET

ZAM-BUK ENDS YEARS OF PAIN

Powerful Proofs of the Healing Value

As a household remedy, useful in emergencies such as are always arising in any home, and particularly where there are children, Zam-Buk is without equal. Here are some opinions of its merits:—

Mrs. Halliday, Wroxeter, Ont., says:—"I have proved Zam-Buk unequalled for cuts, sores, and diseases of the skin. In every case to which I have applied it, it has brought about a cure, and I recommend it to all mothers."

Miss Cassie Petrie, Victoria Mines, Cape Breton, Nova Scotia, says:—"For a long time I suffered from pimples and unsightly spots on my face, and hearing so much about Zam-Buk, gave it a trial. It has now removed the eruption, and I would heartily recommend it for pimples and skin diseases."

Miss A. Bourque, Notre Dame, Kent County, N. B., says:—"For months I suffered with a running sore on my leg, and although I tried several ointments and salves, none did me much good. The sore would just heal over, and then break out again. I was advised to try Zam-Buk, and obtained a supply, together with some Zam-Buk Soap. I carefully washed the sore, night and morning, with the Zam-Buk Soap, and then applied the balm. A few weeks of this treatment completely healed the sore."

Mr. Joseph Kostyuk, of Woodridge, Man., says:—"I had eczema on my face, neck and hand, so bad that I was unable to leave my room. Several doctors failed to do me any good, although I spent large sums of money. Zam-Buk has effected what they failed to do, and I am now cured."

Zam-Buk is the finest known cure for skin diseases and injuries. It heals cuts, burns, bruises, abscesses, ulcers, eczema, scalp-sores, bad leg, inflamed patches, poisoned sores, insect stings, blisters, sore feet, etc. It also cures piles. All Druggists and Stores sell at 50c. a box, or post-free from the Zam-Buk Co., Toronto, for price.

Have a care of your poor tired feet, CATSPAW RUBBER HEELS will do the trick; no lost motion, no slip; every step safe. Soft and pure. All shoe dealers and repairers.

We Have Everything New in

Picture Framing

NEW MOULDINGS
NEW PICTURES
NEW IDEAS

At Our New Art Room, 106 King St

Satisfaction Guaranteed on All Our Work, and Prices That Will Reach Everybody

Furniture Repairing and Upholstering a Specialty

Come and Give Us a Call

Hoyt Bros., 106 King St.

Tel. 1653—11. 2 Doors from Charlotte St.

Take No Substitute

The Original.

FOR

BORDEN'S EAGLE BRAND CONDENSED MILK

IT HAS NO EQUAL AS AN INFANT FOOD

Borden's Condensed Milk Co.,

"Leaders of Quality."

Wm. H. DUNN, Agent

MC2289

POOR DOCUMENT

Fresh Assortments of Trunks and Suit Cases

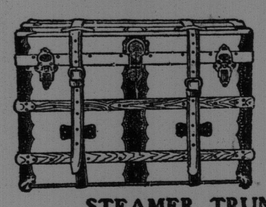

The best sorts in wide assortments. The size for every occasion and the styles that people are buying. You can't find better, more roomy or more compact trunks and suit cases than here, as better are not made, and you will find them priced no higher than inferior kinds elsewhere.

STEAMER TRUNKS

Waterproof canvas covered steamer trunks, brass plated locks and side catches, heavy brass corners, hardwood slats, tray with covered tills, with or without leather straps. **32 to 36 inch. $4.50 to $13 each**

SUIT CASES

Our showing of new suit cases is complete in its range of styles and qualities and are fitted with the best of locks and side catches in imitation or smooth or heavy grain leather.

22 to 26 inch. $1.65 to $13 each

TRUNKS

Waterproof canvas covered trunks, fibre bound, with one or two trays, and covered tills, brass or japanned corners, wide or narrow hardwood slats, fitted with strong locks and side catches, with or without leather straps.

34 to 36 inch $3.25 to $22 each

HAT CASES

Ladies' enabled duck hat boxes for three to six hats, made with strong locks and leather bound.

$3 to $8.50 each

MACAULAY BROS. & CO.

Persian Lamb Jackets, Mink Trimmed, at Extremely Low Prices

We have a few Persian Lamb Jackets in stock which we have marked at very low prices, and know that any lady who sees them will agree with us that they are bargains. We purchased a lot of skins at a low figure and have had the jackets made up in good stylish shapes with Mink Collar and Reveres, good satin lining, and general finishing.

The curls are medium size, with a gloss. The jackets are 36 and 38 bust size, 24 inches to 26 inches long. The prices of these garments are **$165** to **$175** each. This is a splendid chance to secure a good garment at a small outlay.

D. Magee's Sons, 63 King St.

Manufacturing Furriers

FREE

TON OF COAL, any kind you wish, to the person who guesses nearest to the correct number of pieces of coal in the scuttle displayed in the window of **THE DRUG STORE, 100 KING ST.** Every person who buys a 25c. bottle of 108 **NOX-A-COLD** is entitled to one guess. **NOX-A-COLD** is the best remedy for Coughs and Colds sold. Buy a bottle now. You will need it.

BRITISH BOYS WON

London, Nov. 2 The English schoolboys won the Lord Roberts trophy, 495. The Canadians were tenth with 411.

The shooting for the Lord Roberts Trophy is done at colonial ranges by teams of picked schoolboys and the scores forwarded to England.

BAND STAND NAMED KING EDWARD

Formal Presentation—Aldermen Contribute—Successful Opening of the Fair

The City Cornet Band fair was opened last evening, a large crowd being present. The bandstand which was erected on King square by the band was officially presented to Mayor Bullock by President Connelly. In presenting the stand the speaker made the suggestion in his remarks that the stand should be called the King Edward. This was approved of by the mayor and the aldermen present and that name will probably be adopted. The mayor in accepting the stand said that it afforded him pleasure to receive such a gift for the city. His worship stated that such a presentation would be always remembered not by the city fathers alone but by the citizens in general. In his closing remarks the mayor heartily thanked the members of the band for their donation. He trusted that with the coming summer many pleasant evenings would be furnished the citizens by the donators. Following the mayor Aldermen Potts, Codner, Frink and Belyea spoke, thanking the bandsmen for their generous igft.

As there was a small balance on the stand Alderman Codner started a subscription fund, each of the aldermen contributing the sum of $5.

All of the amusements at the fair were well patronized and the event promises to be a great success. The lucky admission ticket holders last evening were Nos. 140 and 182.

BISHOP CASEY'S RETURN AFTER PLENARY COUNCIL

His Lordship Bishop Casey arrived home last evening from Quebec, where he was attending the first Plenary Council of the R. C. Prelates of Canada. As the proceedings of the council will have to be submitted to His Holiness Pope Pius before being made public in Canada, his lordship was unable to divulge the business transacted. Bishop Casey took an active part at the meetings and delivered an eloquent and masterly sermon on the text "I have chosen you, and appointed you, that you should go and should bring forth fruit; and that your fruit should remain."

The council was officially closed on Nov. 1st, All Saints Day, which is one of the greatest days in the church calendar. Pontifical high mass, at which were present the apostolic delegate, all the archbishops, bishops and most prominent priests of Canada, was celebrated. For the closing, many people from all over Canada and the United States went to Quebec, and the large cathedral was taxed to its capacity.

His lordship has been absent from the city for six weeks, and had a very pleasing trip, meeting many of the clergy from all parts of the dominion.

Very Rev. W. F. Chapman, V. G., and Rev. Dr. O'Reilly, also returned home yesterday.

PORTLAND Y.M.A. ELECTS

The annual meeting of the Portland Y. M. A. was held last evening, when officers for the ensuing year were elected as follows:

President—R. C. Thomas.
1st vice-president—T. Armour.
2nd vice-president—D. G. Lingley.
3rd vice-president—H. Cecil Brown.
Secretary—J. B. Patchell.
Financial secretary—F. Vincent.
Treasurer—A. W. McInnis.
Chaplain—C. McConnell.
Auditors—P. J. Steele, H. M. Pratt and J. Elliott.

Good Blood

Means good health, and Hood's Sarsaparilla has an unapproached record as a blood purifier.

It effects its wonderful cures, not simply because it contains sarsaparilla but because it combines the utmost remedial values of more than 50 different ingredients. There is no real substitute for it. If urged to buy any preparation said to be "just as good" you may be sure it is inferior, costs less to make, and yields the dealer a larger profit. Get Hood's Sarsaparilla today.

MANY SOCIETIES AT DR. MacRAE'S FUNERAL

The funeral of Dr. Alexander W. MacRae will be held on Thursday afternoon at 2.30, from St. Stephen's church to Fernhill cemetery, where burial will take place. Undoubtedly the funeral will be one the largest ever held in St. John. In addition to the late gentleman's very large circle of personal friends, and his professional associates the various societies with which he was actively identified, viz: the Loyal Orange Association, the Knights of Pythias, the Independent Order of Foresters, St. Andrew's Society, Protestant Association of 'Prentice Boys, and the Masonic bodies will be represented. The Orange Association of which the deceased was provincial grand master, will turn out in full regalia. The St. John County Loyal Orange Lodge has engaged the Artillery Band, and headed by this organization the Orangemen will march from Orange Hall, Germain street, to the church, thence to the place of burial and back to the hall. Full regalia will be worn by the Royal Scarlet Chapter of St. John County and Trinity and Queen's Preceptories of the Royal Black Knights of Ireland turning out in uniform. It is expected that N. J. Smith, of Fredericton, acting grand master, Rev. A. A. Rideout, of Fredericton, grand chaplain; H. G. Wadman, of Moncton, grand treasurer, and other grand lodge officers from outside the city as well as those residing in the city will be present.

A meeting of the Orangemen of St. John county was held in Orange Hall last evening, when the arrangements for the funeral were made. Deputations from the Royal Black Knights of Ireland, and the Royal Foresters, in uniform, will supply a guard of honor, while the officers and members of the Grand, County, District and Subordinate lodges and of the St. John County Royal Scarlet Chapter will fall in under the banner of Havelock Loyal Orange Lodge, which was Dr. MacRae's mother lodge. This will be the only banner in the parade, and it will be appropriately draped with insignia of mourning. The lodge charter will also be draped for the customary period.

Members of the county, district and subordinate lodges in the district, with the exception of Havelock L. O. L., as well as the preceptories and chapter will assemble at Orange Hall at 2 o'clock on Thursday afternoon. Havelock lodge members will meet at the lodge room, in the Market building, at 1.30 p. m. on Thursday, while the North and West End and Fairville lodges will meet in their respective lodge rooms.

At last evening's meeting a committee consisting of A. J. Armstrong, past grand master; Robert Maxwell, M. P. P., past county master; Neil J. Morrison, grand secretary, and J. King Kelley, county master, was appointed to draw up the customary resolution of condolence.

When the feet are tired and the whole body needs rest. Badly worn heels make tired feet. CATSPAW RUBBER HEELS always resilent, always sure, is the answer. All dealers sell them.

MEN'S FASHIONABLE

OVERCOATS

$5.00 to $18.00.

Men's Suits

Up-to-date $8.00 to $16.00

For Bargains See

WILCOX BROS.

Dock Street and Market Square.

FOR SALE

Large Office SAFE At a Bargain

APPLY TO **LOCKHART & RITCHIE**

114 Prince Wm. St.

Patent Leather Hand Bags

90c, $1, $1.10, $1.50, $2.10 each

The Newest Thing in Handbags

Arnold's Department Store

Tel. 1765. 83-85 Charlotte St.

Insure Your Automobile

WITH

Jarvis & Whittaker

74 Prince Wm. Street

Do You Know ?

Wrapped Bread

from the oven's mouth and so protected from all handling and dirt till it reaches the consumer.

Is Made in St. John

ASK FOR

ROBINSON'S

White Clover Bread

Wrapped at the Oven's Mouth

HAD A BAD COUGH For a Number of Years.

Was Afraid of Consumption

Mrs. A. E. Brown, Ottawa, Ont., writes: "I have had a very bad cough every winter for a number of years, which I was afraid would turn into consumption. I tried a great many remedies, but only received temporary relief until I got a bottle of Dr. Wood's Norway Pine Syrup, and after taking two bottles my cough was cured. I am never without a bottle of Norway Pine Syrup."

Too much stress cannot be laid on the fact that when a person catches cold it must be attended to immediately or serious results may follow.

Dr. Wood's Norway Pine Syrup is the medicine you need. It strikes at the foundation of all throat and lung complaints, relieving or curing all Coughs, Colds, Bronchitis, Croup, Asthma, Sore Throat, etc., and preventing Pneumonia and Consumption.

So great has been the success of this wonderful remedy it is only natural that numerous persons have tried to imitate it.

Don't be imposed upon, but insist on getting "Dr. Wood's."

Put up in a yellow wrapper; three pine trees the trade mark; price 25 cents. Manufactured only by The T. Milburn Co., Limited, Toronto, Ont.

MORNING LOCALS

A carriage owned by James Brickley was caught between a street car and an oil wagon in Prince William street yesterday afternoon and a wheel carried off it and one of the shafts broken.

The St. Stephen's church Boys Brigade held their annual Hallowe'en entertainment last night when a very pleasant time was spent. Horace P. Lambert, major and A. D. C., of the Massachusetts division W. B. B. A., Boston, addressed the boys and invited them to visit Boston next summer when a convention of boys' brigades will be held.

Lodge Portland, Sons of England, held a very enjoyable concert last evening in their hall, Main street. After an excellent programme, refreshments were served.

The annual fall congress of the Salvation Army in the maritime provinces will open on Saturday next. In addition to the officers from all over the provinces, Commissioner Coombs will be present to hold special meetings.

A cobweb social and entertainment was held last evening in the Charlotte street, West End Baptist church under the auspices of the Christian Endeavor Society. Mr. M. E. Fletcher was in the chair. A pleasing programme was carried out.

David B. Porter, secretary of the international committee of the Y. M. C. A. lectured before the pupils of the High School yesterday taking for his subject: "English University Life."

In the police court yesterday afternoon James Driscoll was fined $100 for the illegal sale of liquor. D. Mullin, K. C. for the defence claimed that the bartender sold the liquor contrary to the instructions of Mr. Driscoll, but the judge did not think that this would justify his not imposing a fine.

At the monthly meeting of the Baptist home mission executive yesterday, Rev Dr. Phillips and Rev. B. Beatty reported that they had been very successful in their districts in missions and had made much progress. Last night the laymen's committee arranged plans for their work during the winter. It is thought that R. M. Hobson of Ontario, will be invited to conduct campaigns in this city during the winter.

In the county court yesterday Alexander McDougall was sentenced to three years in Dorchester by Judge Forbes, having been adjudged guilty of stealing an overcoat from Henry Perry, in a boarding house in North street. His Honor allowed the sentence to stand pending McDougall's good behaviour.

W. D. Haywood, of the American Federation of Labor will be in the city either on Saturday or Monday and will address a gathering here on labor problems. He will be accompanied by an organizer of the American Federation who will endeavor to better the organization of labor unions here.

Mrs. Robert Wilson slipped in the home of her daughter, 114 Mecklenburg street, yesterday, and fractured her hip. Dr. Inches attended her.

The following boys have been reported by Sergt. Ross for breaking windows in Carleton on Hallowe'en night:—Arthur and Frank Robson, Fred Quinlan, Roy Belyea and Walter Baker.

The tea given by the ladies of Fairville Baptist church last night was a distinct success. Among those in charge were:—Mrs. Frank Allingham, Mrs. Robert McMillan, Miss Bessie Stephens, Mrs. Robt. Lawson, Mrs. George Edwards, Mrs. Jas. Lowell, Miss Louise Sime, Mrs. H. Camp, Mrs. E. Duff, and Miss Agnes McMillan.

Amerno, hypnotist and mind reader, by mutual agreement terminated his engagement with the Opera House yesterday and left town.

A Household Necessity

Father Morriscy's Liniment Should be in Every Home

How seldom a week passes without some member of the family suffering from a sore throat, chest or back, a burn or a cut, a sprain, strain or ache.

Such troubles will come but there is no need of suffering much from them. Keep a bottle of Father Morriscy's Liniment in the house, use it freely, and the pain has little chance.

During his lifetime Father Morriscy prescribed this Liniment regularly, and it proved very effective in relieving all sorts of pains and aches. In Rheumatism it is valuable as a "rub", when "Father Morriscy's No. 7" Tablets are taken internally. Similarly, applied freely to throat and chest it helps "Father Morriscy's No. 10" (Lung Tonic) to quickly break up and drive away a sore throat, cold in the chest, or cough.

Taken all around it is one of the best family liniments in existence. Price 25c per bottle. At your dealer's, or from Father Morriscy Medicine Co., Ltd., Chatham, N.B. 22

Our Annual November Sale

Ten Days Nov. 4th to 15th.

The Greatest Event of the season---Large lots of Fall Goods purchased at great advantage for this sale---3000 yards of fine Dress Goods at extraordinarily low prices.

Odd Pairs of Fancy Pillow Shams at low Prices to Clear

Hemstitched and Swiss openwork Pillow Shams, a variety of designs where one or two pair of line is left—All 25 per cent. off price.

Samples of New American Kimonos

Just a limited number of these picked up at a bargain and to be sold at sample prices. Quite a variety of pretty designs—

Prices: **69c. to $1.48**

November Sale

Lace Curtains Thursday a.m.

Nottingham Lace Curtains in a variety of designs—Remarkable line at this price—Quantity limited to one hundred pair—**69c. pair**

Colored Waist and Dress Nets

Very pretty fancy Nets, some of them with colored or cameo spots, others ecru or white, 42 inches wide—Regular up to $1.50—**Sale 58c. yd.**

November Sale

Portieres

Very wide, excellent quality Tapestry Portieres in greens, rose, blue and brown—

Value $5.25.. .. ..**for $2.95**

3000 Yards New Fall Dress Materials

Sale begins tomorrow 9 a.m.

Right in the heart of the season we are able to bring on this extraordinary sale of Dress Goods. Large lots secured from manufacturers' agents and others to clear. There are excellent venetians, broadcloths, worsteds, cheviots and many other makes in the most fashionable shades and black to choose from. Most of the goods are 52 inches wide. We have made three low prices on these lots as they must be turned over quickly. The opportunity of the season to secure nice Dress Goods at a bargain. See window and dress department Thursday morning.

Sale prices 58c., 68c. and 78c. yd.

Beautiful Tailored Waists at the price of ordinary kind

White Repp Waists made with broad shoulder effects back and front. Pointed overlap trimmed with large pearl buttons, regular $1.75, ...**November Sale $1.19**

Household Cottons in 10 yard lengths, etc

10 yds. of 10c. Brugal cotton.... **for 89c.**

10 yds. of 11c. English Longcloth **for 98c.**

5 yds. 30c. White Sheeting **for $1.35**

5 yds. 22c. Grey Sheeting **for 98c.**

500 Yards Dress and Waist Silks in this November Sale

Pailette Silks, taffetas, satins and fancy silks, short ends and dress lengths all to be put on sale at one price .. .. **49c. yard.**

Elastic Belts, all shades

Great bargains in new Silk Elastic Belts in all the new shades of wisteria, rose, reseda, taupe, navy and black, 50c., **value $35c.**

November Sale

Women's Hosiery

Black Cashmere Stockings of extra quality—Regular half dollar hose, November Sale, **38c. pr.**

Great Bargains in Ends of all sorts Cretonnes and Draperies

Short lengths and remnants Silkolines, Cretonnes, Sateens and Reps, all out on counter at prices that will repay a look.

Christmas Baskets For fancy work

Little fancy shaped Baskets of all kinds—Glove and handkerchief baskets, Whisk holders, jewel baskets, little heart shaped baskets and basket trays. These are all adapted for trimming with ribbons. Prices are only **5c., 10c., 15c. each.**

Double Thick Flannelette for Bath Robes

"Lamba" cloth in plain pink or sky, double thickness, very soft and warm for dressing gowns, bath robes, etc., **Special 19c. yd.**

Shaker Blankets 83c. pair

Thursday morning we will put on sale one hundred pairs white and grey Shaker Blankets, 10-4 or single bed size, usually sold at $1.00 pair, ... **83c. pr.**

November Sale

In Staple Department

All housekeepers will find great advantages at this November Sale.

F. W. DANIEL & CO. LTD., LONDON HOUSE CHARLOTTE ST.

MC2289

POOR DOCUMENT

Bargains at The 2 BARKERS, Ltd.

100 Princess St., 111 Brussels St., 443 Main St., and 248 King Street, West.

3 Jars Marmalade	for 25c.	6 Bars Castile Soap	for 25c.
3 Jars Jam	for 25c.	8 Bars Barker's Soap	for 25c.
2 Packages Self-Raising Buckwheat	for 25c.	Toilet sets	from $1.19 up
2 Packages Plum Pudding	for 25c.	Dinner and Tea sets 97 pieces	from $5.00 up
3 Bottles Tomato Catsup	for 25c.	Fancy pitchers	from 10c. up
2 Bottles Worcester Sauce	for 25c.	Dish pans	from 15c. up
3 Packages Malta Vita	for 25c.	Saucepans	from 15c up
1 Pound Pure Cream Tartar	for 25c.	Call and inspect our 10c. window.	

16 TIMES WANT AD. STATIONS 16

Advertisements received through Times Want Ad. Stations are attended to as promptly as those taken through main office.

HELP SECURED IMMEDIATELY

Times Want Ad. Stations

The following enterprising Druggists are authorized to receive TIMES WANT ADS and issue receipts for same.

Wants left at Times Want Ad. Stations are immediately telephoned to this office and if received before 2.30 p. m. are inserted the same day.

Times Wants may be left at these stations any time during the day or evening, and will receive as prompt and careful attention as if sent direct to The Times Office.

CENTRE:

GEO. E. PRICE, ...305 Union St.
BURPEE E. BROWN, .. 162 Princess St.
H. J. DICK, ... 144 Charlotte St.
GEO. P. ALLEN, ...29 Waterloo St.
C. C. HUGHES & CO .. 199 Brussels St.

NORTH END;

GEORGE W. HOBEN, ...358 Main St.
T. J. DURICK.. .. .. ..465 Main St.
ROBT. E. COUPE .. .. ..557 Main St.
E. J. MAHONEY, ... 29 Main St.

WEST END:

W. C. WILSON, Cor. Rodney and Ludlow
W. C. WILSON, Cor. Union and Rodney
H. A. OLIVE, Cor. Ludlow and Tower.

LOWER COVE:

P. J. DONOHUE .. ..297 Charlotte St.

VALLEY:

CHAS. K. SHORT, ...63 Garden St.
C. F. WADE,.. .. ..44 Wall St.

FAIRVILLE

O. D. HANSON .. ..Fairville.

COAL AND WOOD

CHOICE HARDWOOD AND NICE DRY Kindling, also Scotch Hard Coal and Broad Cove Soft Coal. G. S. COSMAN & CO., 238 Paradise Row. 'Phone 1227.

R. P. & W. F. STARR, LTD., WHOLESALE and retail coal merchants, Agents Dominion Coal Co., Ltd., 49 Smythe Street, 14 Charlotte Street. Tel 9—115. 3-c-1yr.

NOW LANDING—SYDNEY SOFT COAL. Another cargo of the Celebrated Scotch Splint Coal, expected shortly. Leave your order at once. JAMES S. McGIVERN, Agent, 5 Mill street. Tel 42.

CONTRACTORS AND BUILDERS

ROBERT M. THORNE, CARPENTER and Builder. General Jobbing a Specialty. Estimates Furnished. Satisfaction Guaranteed. Shop: 114½ Princess street; Residence: 80 Victoria street. Telephone 1724-21.

DRY GOODS

THE NEW DRY GOODS STORE, 7 WATERLOO street. A full line of Dry Goods and Gentlemen's Furnishings. Come and inspect our stock and see the bargains we are offering. THE BOSTON DEPARTMENT STORE.

ENGRAVERS

F. C. WESLEY & CO., ARTISTS AND Engravers, 59 Water street. Telephone 982.

FURNITURE

SECOND HAND FURNITURE—ALL KINDS of second-hand furniture bought and sold. Refreshening rattan chairs, baby carriages, and iron beds a specialty. BENJAMIN J. BARNES. 170 Brussels street.

FISH MARKET

PORTLAND FISH MARKET, 145 MILL street; formerly occupied by G. H. Clark. Fresh Fish of all kinds in Season. Cleaned and prepared for cooking; also, Fin. Haddies, Dry and Boneless Cod, Pickled Herring, etc. ROBT. McAFEE, Prop. Telephone 1936-22.

HOTELS

VICTORIA HOTEL

KING STREET, ST. JOHN, N. B.
ELECTRIC ELEVATOR AND ALL LATEST AND MODERN IMPROVEMENTS.

D. W. McCORMICK, PROP.

PRESSING AND CLEANING

BOSTON PRESSING AND CLEANING CO., 159 Mill street. Ladies' and Gentlemen's Clothes Pressed, Cleaned and Repaired. Goods called for and delivered free of charge. All work guaranteed. Give us a trial, and if we do not give you satisfaction your money will be refunded. Prices reasonable. 'Phone Main 1324-31.

ROYAL REPAIRING, CLEANING AND Pressing Departments are the best in St. John. 'Phone number, Main 2341-11. Price list the same. ROYAL PRESSING DEPARTMENTS, 52 Sydney street.

PRESSING AND REPAIRING DONE AT CODNER BROS., 'Phone 428-21. 646-tf

RESTAURANTS

TRY THE NEW RESTAURANT, 134 MILL street, Choice Chowders, Stews, etc., or for anything eatable, at any time. W. FOS-

ST. JOHN CAFE, 9 MILL STREET. OPEN from 6 a. m. to 1 a. m. Special attention to the travelling public. Prices right. P. BUSHFAN, Manager.

STORAGE

STORAGE FOR FURNITURE IN BRICK building, clean and dry, cheap insurance. H. G. HARRISON, 520 Main street; 'Phone 924. 556-tf

WATCH MAKER

WATCH REPAIRS—HIGH CLASS WORK, moderate charges. W. PARKES, Practical Watchmaker, 138 Mill street, next to Hygienic Bakery. A trial solicited.

ATTENTION — ATTENTION TO THE watch repairs is my specialty. W. PARKS, Watchmaker, 138 Mill Street, St. John.

FOR SALE

FOR SALE—CHEAP, ROTARY MILL, Lath Mill, Boiler and Engine, all in good order. J. FRED WILLIAMS, Indiantown. 2092-11-3.

FOR SALE—FOUR ROSE COMB BROWN Leghorn Pullets, and one Cockerel; also, Fine Yearling Single Comb Brown Acorn Hens, and one Cock. All exhibition stock. Apply J. W. Letteney, 48 Cunard street. North End. 23-11-10.

FOR SALE—A NICE LOT OF CHILdren's Tams and a sample lot of ladies' hose. Tams selling from 15c. to 40c. each. Hose 10c. to 50c pair. McGRATH'S DEPARTMENT AND FURNITURE STORE, 174 and 176 Brussels street.

NEW PROCESS TURPENTINE FOR sale—JOHN Le LACHEUR, JR., Importer and Dealer in Hardware, Paints, Oils and Varnishes, 44 Germain street. 1323-11-8

LARGE OFFICE SAFE FOR SALE AT A bargain. Apply to LOCKHART & RITCHIE, 114 Prince Wm. street 1883-tf

GRAHAM, CUNNINGHAM & NAVES, 46 Peters street—New and Second Hand Carriages and Express Wagons for sale. Repairing and Painting promptly attended to.

FOR SALE—HARD WOOD, SOFT WOOD and Kindling Wood. 'Phone 1572-Main. JOHN COGGER, 273 to 277 Haymarket Square.

TO LET

TO LET—SELF-CONTAINED COTTAGE, 184 Charlotte Street, W. E. Apply to B. A. OLIVE, 267 Ludlow St., W. E.

TO LET—THREE ROOMS FOR COUPLE without children in new house, 11 Cranston Avenue. Apply in afternoon at above address to MR. GUILD. 2095-1-4.

TO LET—TWO UNFURNISHED ROOMS, pleasantly situated on Paradise Row. References required. Apply 51 Canada Life Building. 2053-11-8.

TO LET—FURNISHED ROOMS, WITHOUT board; use of bath room. Centrally located. C. S., 196 Ludlow street, W. E. 2073-11-4

TO LET—FOUR ROOM HOUSE. ENquire of GARFIELD LEAMAN, 64 Metcalf street. 2051-t.f.

FURNISHED ROOMS TO RENT. ONE large front parlor; very sunny and pleasant, rent moderate; also, one small room, very cozy. Centrally located, 25 Carleton street, two doors from Stone church. 2058-t.f.

TO LET—ROOMS, HEATED, BOARD OPtional. 15 Paddock street. 2016-11-19

TO LET—THE HOUSE LATELY OCCUpied by Dr. W. P. Broderick, No. 23 Coburg street, containing eleven (11) rooms (heated), all lately renovated. Possession at once. Apply to JOHN F. MORRISON. 2017-tf

UPPER FLAT—EIGHT ROOMS, BATH etc. Hot water heating. Corner Queen and Victoria streets, West End. 544-tf

BOARDING

BOARDING—LARGE SUNNY ROOM WITH board. Apply 232 Duke street. tf

PLEASANT ROOM WITH OR WITHOUT board. Hot water heating. MRS. KELLEY. 178 Princess street. 1960-tf

BOARD AND ROOMS WITH BATH AT Keith's, 99 Elliot Row. 1847-1 mo.

PRODUCE COMMISSION MERCHANT

CHICKENS, LAMB, WESTERN BEEF, Fresh Vegetables, Eggs and Butter. S. Z. DICKSON, City Market. Tel. 252.

IRON FOUNDERS

UNION FOUNDRY & MACHINE WORKS, Limited, George H. Waring, Manager, West St. John, N. B. Engineers and Machinists, Iron and Brass Founders.

J. E. WILSON, LTD., MFR. OF CAST Iron Work of all kinds. Also Metal Work for Buildings, Bridges and Machine Castings. Estimates furnished. Foundry 178 to 184 Brussels street; office, 17 and 19 Sydney street. Tel. 356.

LADIES' TAILORING

LADIES' TAILORING — MRS. TRECARTAIN, Ladies' Tailoring—594 Main St., N. E.—and first class Dressmaking. All work promptly attended to.

DRESSED DOLL FREE

TO EVERY LADY AND GENTLEMAN, girl and boy, for selling only 12 packages of our Ant. Court Plaster for 10 cents per package, we will give absolutely free a Dressed Doll; do not delay; send today; send no money, only your name and address, to DOMINION MAIL ORDER HOUSE, Dept. T., Toronto, Ont.

GOOD DRY HARDWOOD

For furnaces.

Sawed, one cut, $1.80 per load delivered.

GEO. DICK, 48 BRITTAIN ST.

Telephone 1116.

Wood's Phosphodine,

The Great English Remedy. Tones and invigorates the whole nervous system, makes new blood in old veins. *Cures Nervous Debility, Mental and Brain Worry, Despondency, Sexual Weakness, Emissions, Spermatorrhœa, and Effects of Abuse or Excesses.* Price $1 per box, six for $5. One will please, six will cure. Sold by all druggists or mailed in plain pkg. on receipt of price. *One pamphlet mailed free.* The Wood Medicine Co. *(formerly Windsor)* Toronto, Ont.

HELP WANTED--FEMALE

WANTED—2 GENERAL GIRLS (CHUMS), for Wright Street. Apply MISS BOWMAN, 111 Princess Street. 22-t.f.

WANTED—GIRL FOR GENERAL HOUSE work, one to go home nights. Apply 80 Mecklenburg. 2085-11-6.

WANTED—CAPABLE GIRL FOR GENeral housework. Apply MRS. J. A. OWENS, 297 Union street. 2076-11-4

WANTED—A PARLOR MAID WHO UNderstands waiting on table. Apply with references to MRS. GEORGE McAVITY, 66 Orange Street. 2060-t.f.

WANTED—GENERAL GIRL TO GO TO Hampton, small family, no washing, good pay. Womans Exchange, 47 Germain street.

WANTED—GOOD COOK. APPLY AT once. MRS. J. FRASER GREGORY, Douglas avenue. 2008-tf

WANTED—A FIRST CLASS SECOND cook, female. Also good pantry girl. Apply to the STEWARD UNION CLUB. 1999—tf.

WANTED — EXPERIENCED GIRL FOR general housework. Apply evenings. MRS. C. T. NEVINS, No. 30, Corner Queen and Canterbury streets. 1977-tf

WANTED

200 of our customers to try a 25c. box of JO-RI-CO, DYSPEPSIA TABLETS. Money refunded if they do not cure.

BARDSLEY, DRUGGIST. Cor. Richmond & Brussels st

LOST

LOST—ON OCT. 25TH, GOLD NECKchain with locket attached with initials "S. L. M.". Reward on return to this office. 2067-t.f.

BULBS! BULBS!

Just arrived from Holland, Hyacinths, Tulips, Daffodils, Crocus, Narcissus &c. Now is the time to plant them.

Choice Roses, Carnations, Violets, fresh cut every day.

H. S. CRUIKSHANK

159 Union St.

NATURAL HISTORY SOCIETY

The regular meeting of the Natural History Society was held last evening, Hon. J. V. Ellis, the president, in the chair. The following were elected members: Regular, Dr. J. P. McInerney, F. Goodspeed, Rev. J. James McCaskill; corresponding, David Balmain, Queens county; associate, Misses Margaret Lindsay, Margaret C. Lindsay, S. B. Vaughan, Carrie Barnes, Edith Cumming, Nan R. Miller, E. C. MacDougall, Mesdames Jas. M. Magee, F. Goodspeed, John R. Vaughan, G. T. Buchanan, A. W. Robb, R. A. Corbett, J. P. McInerney, J. J. McCaskill; junior associate, Miss Rosalie Waterman.

The following donations were received: Tooth of mastodon, from the Yukon from Martin G. B. Henderson; ripple marked stone, from A. Gordon Leavitt; an African pipe, from Fred C. Jones; American one cent piece, from Kenneth Dykeman, Lower Jemseg; a boomerang, from H. Russell Sturdee; a curious growth on a fir tree (witch's broom), C. H. Lee; a number of books and pamphlets for the library was also received and the thanks of the society tendered to all the donors.

The president introduced Dr. L. W. Bailey, who delivered an interesting address on the interpretation of natural scenery.

A vote of thanks was given to Dr. J. P. McInerney for his assistance at the conversazione last week when with but little notice he had delivered a very pleasing address.

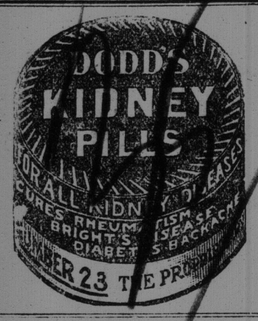

WANTED

WANTED—BOYS FOR WORK IN PICKLE factory. Apply to EXCELSIOR VINEGAR CO. Robinson's Wharf. 2097-11-4.

BOY WANTED—APPLY GRAHAM, CUNNINGHAM & NAVES. 2081-11-5

TO LET—LARGE FURNISHED ROOM; with or without board. Address, W, Times office. 2070-11-4

WANTED—DRY GOODS HANDS, THREE or four years' experience. F. A. DYKEMAN & CO.

WANTED—BEFORE JANUARY 1, FLAT about six rooms and modern conveniences, good locality. Address H. J. M., Box N, City. 2024-tf

ARCHITECTURAL DRAUGHTSMAN wants work for spare time. Residences and summer cottages specialties. Box 20, Times Office. 2030-tf

MEN WANTED—WE WANT MEN IN every locality in Canada to advertise our goods, tack up showcards in all conspicuous places, and generally represent us; $20 to $30 per week and expenses being made; steady work; entirely new plan; no experience required. Write for particulars. ROYAL REMEDY CO., London, Ont., Can.

WANTED—BOY TO LEARN THE DRUG business. Apply MOORE'S DRUG STORE, Brussels street, corner Richmond. 1887—tf.

WANTED — OLD POSTAGE STAMPS those used before 1870, also Quebec Stamps and Jubilee Stamps. None of present issue wanted. Good prices paid. W. A. KAIN, 116 Germain street, St. John, N. B.

THE HARKINS OPENING

Pierre of the Plains, a drama in four acts from Sir Gilbert Parker's stories, Pierre and His People, will be presented at the Opera House Monday, Nov. 8, by the W. S. Harkins company. The story of the play is as follows:

Val Calbraith, a young ranchman, has killed an Indian and the Northwest Mounted Police are after him. Pierre, a habitant, is a gambler by instinct, and in general has earned the reputation of being a daredevil sort of fellow. He schemes with the father of "Val" to get the fugitive over the border into Montana. Sergeant Tom, reading of the mounted police, comes to the Calbraith home, hot on the trail of Val, but is put out of action by being drugged with laudanum. Jen, Val's sister, is in love with the valiant but luckless sergeant. She abstracts the papers from his pocket, rides to the headquarters of the mounted police and delivers the documents. That action leads to the capture of her brother. By the time Sergeant Tom wakes up and shakes off the effects of the drug Val has been led back a prisoner to the house. The girl is on the verge of hysteria at discovering she has been the instrument of her brother's capture. Away rides the mounted police to land Val in a cell, and forthwith Pierre and Jen begin to plot for his liberation. They get to him when his captors are asleep, cut his things, and escort him to a spot where it is an easy run to safety across the border. This clears the way for the big sensation of the day—the fight to the death. A scoundrel, Jap Durkin, who has vowed to kill Pierre, comes in the dead of night, and the duel takes place. The scoundrel finds he has more than he bargained for and tries to run. Pierre follows, catches his foe and drags him back. They grapple on the summit of the rocks. Pierre puts all his strength into a mighty effort and throws the scoundrel down the rocks to a miserable death. The final act of the play shows what becomes of Pierre.

This great play is pronounced by press and public as being far stronger dramatically than Sir Gilbert Parker's story, The Right of Way.

NICKEL'S GREAT BILL

The Nickel's policy of supplying at all times the best pictures money can procure is exemplified again today in the new bill. Few people—even school children—there are, who are not more or less familiar with the charming pastoral poem of the American poet, John Greenleaf Whittier, "Maud Muller." To exhibit a pictorial version of this writing accompanied with verses is a treat; indeed. The next best feature is the dramatic story by Biograph Co. entitled In the Watches of the Night, something of compelling human interest. There will be two special Biograph comedies by request—Mr. Jones and the Burglar and Will They Elope. This is a magnificent programme throughout. Musically the Nickel is stronger than for many months. J. W. Myers' singing has created a round of favorable comment and today he closes his ballad number, In the Garden of My Heart, and on Thursday will render the dashing number, Bonnie, My Highland Lassie. Miss Mazy Wolf, "the little girl with the big voice," has caught the crowd and is encored time and again. Both she and Master Fairbairn will have new numbers tomorrow.

BEDFORT NOW DENIES

Montreal, Nov. 2—The Canadian Associated Press London correspondent cables: The man, Bedfort, who has confessed to the Kinrade murder, came up in Bow street police court again today and was remanded for eight days.

Bedfort stated to an interviewer that he did not remember ever having made any confession of having murdered Miss Kinrade. He had only read accounts of the murder in the Canadian newspapers. Bedfort also told his sister today that he did not remember being in her house on October 11.

If you haven't made a guess on King's time between Montreal and Vancouver, 2896 miles walking all the way on CATSPAW RUBBER HEELS, do so at once, it's free and your guess is as good as the other fellow's and besides you have more than one guess if you want it. Address WALPOLE RUBBER CO., LIMITED. Montreal, Canada.

MRS. ROBINSON SAVED FROM THE GALLOWS

Earl Grey to Open Amherst Fair —Beautifying Ottawa—Would Dam the St. Lawrence

Ottawa, Nov. 2—It has been practically decided that Mrs. Robinson, of Sudbury, who took the lives of the children of her daughter and husband, will not be hanged. However, a full pardon is not likely to be granted but instead there will be reduced sentence from life. In a similar case some years ago a woman was reprieved and the sentence fixed at twenty-eight years, which was afterward so reduced that she was given liberty after seven years.

The election in North Essex, which was to have been held on the 10th, has been put back a day and will be held on the 11th. Hon. MacKenzie King will speak at the nomination proceedings in West Middlesex on Wednesday next and Dr. Beland, of Beauce, will speak at the North Essex nomination on Thursday.

The Canadian and American interests who are seeking authority to develop an immense water power by damming the St. Lawrence river at Brockville, have been before the Canadian government again with a revised plan. They now propose to dam the whole river from the Canadian to the New York shore, to drown out the Long Sault Rapids and thereby raise the river at this point about eighteen inches. This would give several hundred thousand horse power.

The movement has resulted in the combination of the St. Lawrence Power Company of Canada, which has rights on the Canadian side and the Long Sault Development Company of New York, which has rights obtained from that state. They are seeking the approval of the Canadian government for the project of combining their rights to constfuct the proposed works.

Ottawa, Nov. 2.—Earl Grey will open the Maritime Province Winter Fair at Amherst on December 6. E. B. Elderkin, manager of the fair, and Hon. Sydney Fisher, minister of agriculture, called upon Earl Grey at Rideau Hall today and extended his excellency the invitation to open the fair, which he gladly accepted.

Ottawa, Nov. 2.—The government has about decided to extend its financial grant toward the beautifying of Ottawa. For the past ten years the government has been giving $60,000 a year, which has been spent by a combined Ottawa and dominion government improvement commission which has spent this sum to great advantage, chiefly in developing a splendid driveway through and about Ottawa.

The government now undertakes to give $100,000 a year to the beautifying of Canada's capital. In return for a government grant of $15,000 a year the city undertakes to continue to the government free service of water supply, fire protection and street sprinkling.

FOR MEDICAL INSPECTION IN SCHOOLS

A very interesting address was delivered last evening by Dr. W. F. Roberts to the Y. M. A. of Centenary church on medical inspection in schools. Dr. Roberts spoke of the great amount of attention which is given and the money which is spent for the natural advancement of this city and how interested everybody is in its industries and progress. Compared with this practically nothing, he said, is done to maintain a high physical and mental standard. He pointed out the dangers which exist where there is no inspector telling of the diseases to which the school children are liable by the carelessness or ignorance of their parents. The speaker presented striking statistics of the conditions revealed by complete inspections in the schools of New York and elsewhere and offered many strong arguments in support of his contention that some action should be taken in St. John. After the reading of the paper there was quite a lengthy discussion, some of the speakers being G. E. Barbour, Dr. Melvin, Dr. Mott, G. H. V. Belyea, Dr. Flanders, Dr. J. G. Leonard and W. L. Doherty. A resolution was passed expressing the opinion that lack of proper inspection in St. John is making possible conditions detrimental to the public health and it was resolved that a qualified health officer should be appointed to carry on investigations and enforce whatever legislation may be available and that the subject of medical inspection in the schools be given early consideration. Copies of the resolution were ordered to be sent to the common council and the board of school trustees and St. John Medical Society. Next Tuesday evening Chancellor Jones, of the U. N. B., will give a public lecture in Centenary school room on the natural resources of New Brunswick.

R.K.Y.C. PRIZES PRESENTED

The regular quarterly meeting of the R. K. Y. C. was held last evening in the club rooms, Germain street. Presentation of prizes won in the season of 1909 and election of new members took place. Two new members were elected—P. R. McAvity and A. Grey Burnham. The following prizes were awarded:

June 19—Class H—Mona 1st, Merrill cup and pennant; John Frodsham.

June 20—Class B—Vagabond 1st, Lovitt cup and $8; Dr. Merrill; Savitor 2nd, $6, Gordon Likely; Edith 3rd, $4, Francis Kerr.

July 17—Class A—Vagabond 1st, pennant and $8, Dr. Merrill; Possum 2nd, $6, Harold Robinson; Fei Yuen 3rd, $4, Charles Elwell.

Special prize for first boat under Universal rule, Vagabond, $10, Dr. Merrill.

August 17—Classes A, B and C—Possum 1st, Beveridge cup and $8, Harold Robinson; Vagabond 2nd, $6, Dr. Merrill; Fei Yuen 3rd, $4, Charles Elwell; Ruel shield awarded to the Canada, Fred Heans.

Prizes for motor boat race, class C—T. E. Ryder 1st, W. W. Leonard 2nd.

The annual meeting will be held on Wednesday, Feb. 3.

Weak Women

should heed such warnings as headache, nervousness, backache, depression and weariness and fortify the system with the aid of

Beecham's Pills

Sold Everywhere. In Boxes 25 cents.

AMUSEMENTS

NICKEL New Pictures Today

J. G. WHITTIER'S FAMOUS POEM "MAUD MULLER" CHARMING PASTORAL

Biograph's Latest Feature "In the Watches of the Night"

"MR. JONES AND THE BURGLAR" | "WOULD THEY ELOPE?"

WEDNESDAY: "In the Garden of My Heart" | JOHN W. MYERS | THURSDAY: "Bonnie Highland Lassie."

MAZY WOLF, FEMALE BARITONE | GEO. FAIRBAIRN, 'S YEAR TENOR

THIS **ORPHEUM** WEEK

Lieut. Robert Eldridge

A NOVELTY FROM THE PHILIPPINES

Beautiful Pictures made in colors and 1,000 feet of film of Spanish American War.

Mr. & Mrs. Touhey

Refined Irish Singing and Dancing Act. Irish Bag Pipe Playing.

Best Show of the Season.

"STAR" GREAT BIG SHOW ON AGAIN TONIGHT

The Mexican's Revenge

—A WILD WESTERN DRAMA—

"The Dull Knife"--A Scream!

"The Judge's Ward"--Pretty Drama

FRANK KLINE, - - Baritone

GREAET WESTERN PICTURE AT "STAR" TONIGHT

The Star Theatre, in Union Hall, North End, has something special for its patrons tonight in the stirring western drama, "The Mexican's Revenge," a tale of the prairies, that will please everybody. A delightful little playlet is the story "The Judge's Ward," and "A Dull Knife," is the rather homely title to the funniest comedy of the season—the adventures of a servant girl who ran out to get a knife sharpened. There will be three other pictures as well, including comedy, dramatic and scenic. Mr. Frank Kline will sing a new ballad and there will be plenty of bright music as well. The Star continues to get the big appreciative crowd.

INTERESTING LEGAL POINT

Montreal, Nov. 2—A new point of Quebec jurisprudence was settled today by the court of appeals, which decided that in cases where persons were entitled to damages for the death of another they also could add funeral expenses to their claim.

INTERCOLONIAL RAILWAY

THE MOST COMFORTABLE TRAIN IN CANADA IS THE

MARITIME EXPRESS

BETWEEN

Halifax and Montreal

Noted for Excellence of Sleeping and Dining Car Service.

Connection for the **Maritime Express** Leaves

St. John for Halifax 7.00 a. m.
St. John for Montreal 6.30 p. m.

OPERA HOUSE

Commencing Nov. 8th

SOCIETY EVENT OF THE SEASON

The W.S.Harkins Company

OPENING PLAY:

"PIERE OF THE PLAINS"

A dramatization of **Sir Gilbert Parker's** story "Piere and His People."

A story of the Canadian North West and The Royal Mounted Police.

SEATS NOW ON SALE

City Cornet Band

AROUND-THE-WORLD FAIR

MISSION HALL, WATERLOO STREET

Commencing Tuesday evening, Nov. 2:
1st Prize, trip ticket Around the World or $500 in gold.
2nd prize, trip ticket to Europe and the Continent, or $250 in gold.
3rd prize, trip ticket to England, Ireland, Scotland, or $150 in gold.
91 prize trip tickets to different cities of the United States and Canada.
Aggregating a total of $1,255.
Tickets for sale at the hall and from members of the Band.

JAS. CONNOLLY, President,
R. McCARTHY, Treasurer,
H. McQUADE, Secretary.

2084—tf.

SHORT ROUTE BETWEEN **HALIFAX** Maritime Province Points AND **MONTREAL**

W. B. HOWARD, D.P.A., C.P.R. St. John, N.B.

CANADIAN PACIFIC BETWEEN MONTREAL and VANCOUVER

'IMPERIAL LIMITED' Leaves Montreal Daily at 10.10 a.m. Coaches and Palace Sleepers to Vancouver

"PACIFIC EXPRESS" Leaves Montreal Daily at 10.30 p.m. Coaches, Palace Sleepers and Tourist Sleepers to Vancouver.

NEARLY EVERYBODY READS THE TIMES AND ALL READ WANT ADS.

MC2289

POOR DOCUMENT

INVESTIGATE STANDING OF ST. JOHN BASEBALLISTS

Ask Re-instatement and Admit Receiving Present of Money, Says Halifax Recorder—Jeffries and Johnson — Ring, Turf, Baseball and Other Sporting News

The Halifax Recorder says:—"Several of the baseballists who have been professionalized for playing at St. John, are looking for reinstatement, some of them admitting that they got a present of money at the close of the season, as well as playing against professionals. F. W. Meyer, W. B. MacCoy and P. C. Neville have been appointed to investigate, and to report at the executive meeting on Nov. 10.

"The fast track on the Ramblers grounds, Amherst, is being put in shape for a big race on Friday, open to runners all over the maritime provinces. Word comes from Amherst that among the entrants are Cameron and Stirling. The race will be for the Dunlop-Cooke handsome statue trophy. The contest will be at night, the track being lighted by arc lights.

The Ring

Here is a New York writer's view:—"When Jack Johnson and Jim Jeffries meet, ring followers will have an opportunity of proving to their own satisfaction the truth of the old statement that a fighter who has been out of the game as long as Jeffries is never able to come back.

"Johnson was eminently successful so far as he has gone, but he was lucky enough to come into the championship division when that class had less, and poorer aspirants for the honors than in any other time in the history of the prize ring Had he been given credit for any ability whatever, when he was matched to meet Tommy Burns for the title in Australia, the cry would have gone up that was raised when he was matched to fight Stanley Ketchel.

"Burns was never conceded to be anything better than a good middleweight, who had slightly outgrown his division. His claim to the title by his win over Hart never was considered in any other light than a joke. No one who made any pretension of having followed the sport would have thought of classifying him with any one of a half a dozen men who were only lesser lights in the game, when Jeffries was holding the title by undisputed right. Kid McCoy or Ruhlin would have had little trouble in disposing of him when they were in their prime, and to have mentioned him in the same breath as Sharkey, Corbett or Fitzsimmons would have subjected the one who proposed such a contest to ridicule.

"Yet Burns was the best man that Johnson has met. The East would never have stood for the recent fight between Johnson and Ketchel.

"When Jeffries attached the title he had to wade through the biggest and best crop of heavyweights the world has ever known. Corbett, Fitz, Sharkey and Gus Ruhlin were in the hey-dey of their careers. He gave them all an opportunity, but there was none who was ever capable of making the big fellow take one step back.

"Unlike Johnson, there was no time when it was even hinted at that Jeffries was not game. Sharkey pounded and Corbett tormented him, while Fitz literally cut him to ribbons, but Jeffries grinned through it all.

"When the whole question is finally threshed out, all that goes to make this fighter must be handed to Jeffries. Age and the length of time that he has been out of the game are against him, but that these will prove a serious handicap remains to be seen."

* * *

Now that Willus Britt has passed away, there will probably be a scramble among managers to get Ketchel and Nelson, who were managed by Britt, on their staff.

* * *

Kid Scaler, formerly of Worcester, and Kid Harrison boxed a 10-round draw in Portland, Or., the other night. It was the first time in six years that a boxing bout has been permitted in that city.

* * *

Packey McFarland and Bert Keyes will probably meet in Savanah Nov. 12.

* * *

The death of Willus Britt removes from boxing circles a unique character who had been very much in the limelight in recent years. Willus Britt was a clever schemer and a man who could not be phased, no matter what odds he was up against. Britt managed three champions in his day, which in itself is quite a distinction for a man thirty-two years of age. Battling Nelson, Stanley Ketchel and Jimmy Britt were at different time under his management. Britt's health has been poor for years and he was on the verge of death in New York a short time ago.

* * *

Bouts this week are:—

Tonight—Patsy Sweeney vs. Maurice Lemoine and Harry Rodman vs. Charley Dinsdale, Webster.

Thursday—Young Britt vs. W. Jones, Baltimore.

Friday—Austin Rice vs. Bunny Ford, New Haven; Harry Stone vs. Joe Sieger, Savannah.

Saturday—Johnny Willetts vs. Young Erne, Philadelphia.

* * *

Michael Murray, 25 years old, is dead in Philadelphia from a fracture of the skull received in a boxing bout in a tournament held by the Philadelphia Athletic Club. His opponent was Harry Haber, 21 years old. He was arrested.

* * *

John L. Sullivan is in Pittsburg, and he was asked about the story that he might referee the Jeffries-Johnson fight.

"I am not a candidate for referee," said Sullivan, "but if I am satisfactory to both principals and the club that gets the mill, I will give each man a square deal, and see that both fight all the time. I will not accept a penny if I am chosen. I don't believe in paying a referee in a fight. In glove contests, remuneration is all right. There is no glory in the referee job for me. I will be remembered long after Jeffries and Johnson are forgotten.

"What do I think about Jeffries' chances? Even if I had an opinion you could scarcely expect me to express it, when I may be the third man in the ring. But I will tell you something that is no more detrimental to one fighter than the other. In my day, 25 or 30 years ago, if a fighter took to this show game while still in harness, the public would chase him out of town.

"You can take it from me that these two will fight all the time if I am referee."

* * *

Boston, Nov. 2—Sam Langford, of Boston, knocked out Klondike, the Chicago boxer, after seven rounds of a scheduled twelve-round bout at the Armory A. A. tonight. Klondike was in fine shape and put up a good battle.

Baseball

Jimmy Collins, in addition to managing the Providence baseball team, will probably play third base, and Arndt will probably be shifted to first. Anderson being sent to the field. Secretary Lavis of the club, who secured Collins' signature, said that he had had his eye on an entirely different person when he went to Boston Friday. Meeting Collins there, the subject of a manager for the local team was brought up, when, to Lavis' surprise, it came out that Collins could make a break from Minneapolis with comparative ease.

While nothing would be said about the amount offered to Collins, it is believed that he would hardly accept the berth here under $4,000, while the arrangement may have involved a considerably higher figure.

* * *

There will be a new leader of the Red Sox in 1910. He will be Patsy Donovan, former manager of the Brooklyn National League team, the Washington team of the American League and last season scout for the Boston Americans.

Football

Harvard's victory at West Point was an easy one, easier than it would seem from the score, and had the game not been called off another touchdown would have been the inevitable result, and the score might possibly have exceeded that reached by Yale two weeks before. The cause for the low score was the great number of fumbles made by the Harvard players and the many yards lost by them on penalties. When in possession of the ball, West Point was powerless against Harvard's heavy line, and made only two first downs to Harvard's eleven.

* * *

Concerning the death of Cadet Byrne, Prof. Howard McClenahan, secretary of the faculty committee on outdoor sports, at Princeton, said:

"All those interested in Princeton athletics have been greatly shocked at the unfortunate accident and sympathize deeply with the parents of the young man and with the West Point cadets.

"We do not think that this will have any effect upon Princeton's position in football."

* * *

Wolfville, N. S., Nov. 2.—The Acadia football team won from the U. N. B. in a good match today by a score of 8 to 3.

In the first half there was no score, though the ball was mostly in U. N. B. territory. The second half was more active, Acadia scoring 8 to 3.

The first try was made by Foster and was converted into a goal. The second try was made by U. N. B., Kinghorn crossing the line, but the attempt to make it a goal failed. The third try went to Acadia, Kaiser carrying the pigskin across. No goal resulted. This ended the scoring.

Curling

The Moncton Curling Club held its annual meeting Monday evening. The officers elected are:—

Hon. President—R. A. Chapman.
President—C. A. Murray.
1st Vice President—Dr. J. O. McCully.
2nd Vice President—R. P. Dickson.
Secretary—George Ackman.
Treasurer—W. E. Marks.
Chaplain—R. A. Chapman.
Auditors—A. E. Williams and A. Chapman.

Managing Committee — E. W. Givan, W. D. Charters, A. Dunn and G. C. Allen. One member, J. M. Aitkens was elected and one former member, R. C. Morse, was re-elected.

The Turf

Another 2.30 performer is to be added to the list of horses entering the charmed circle in the maritime provinces this season. This is Fitzsimmons, which is credited with a first heat at Sydney last week in 2.30. Fitzsimmons was bred by Capt. Wm. Lawrence, Maitland, N. S., and was sired by his stallion Narrakel, and out of the thoroughbred pony Bowstring. The latter mare was not very tractable in her early racing days in Halifax, but after Captain Lawrence bought her he broke her to her harness, and then bred her to his stallion, and Fitzsimmons was the result. The latter has been very fast on the ice, having won a number of races. The genial captain always predicted that Fitzsimmons would enter the list, and the results have proven he was correct in his contention.

* * *

Richard Willis of Cynthiana, has sold to J. O. McAllister, a Lexington, Ky, trainer, for $5,000, the 4-year-old mare Lillie W., by Simoneer, out of a daughter of Happy King, a son of Happy Medium. McAllister had an option on the mare at the price named, provided she worked a mile better than 2.10. The option would have expired Monday, and on Saturday she went a mile in 2.07, the last half in 1.00 3-4.

Bowling

On St. Peter's Y. M. A. alleys last night the Thistles captained by Thomas Coholan, defeated the Ramblers, captained by Harry Dever.

Tonight a double-header will be played in the Inter-Society Bowling League. The first game will start at 7 o'clock and the contestants will be the St. John the Baptist team and the Knights of Columbus team. The second game will be between the St. Peter's and Holy Trinity teams. The following is the standing of the teams:

	Won.	Lost.	P.C.
St. Peter's	8	0	1000
St. Joseph's	7	1	875
I. L. B.	6	2	750
Holy Trinity	5	3	625
C. M. B. A.	4	4	500
St. John Baptist	1	7	125
Knights of Columbus	1	7	125
A. O. H.	0	8	000

COULD NOT SLEEP

Doctor Said Heart and Nerves Were Responsible

There is many a man and woman tossing night after night upon a sleepless bed. Their eyes do not close in the sweet and refreshing repose that comes to those whose heart and nerves are right. Some constitutional disturbance, worry or disease has so debilitated and irritated the nervous system, that it cannot be quieted and causes nightmare, bad dreams, startling in the sleep, twitching of the muscles, restlessness, etc.

Milburn's Heart and Nerve Pills are a specific for all people troubled in this way. They have a soothing and calming effect on the nervous system.

Mrs. Calvin Starr, Rossmore, Ont., writes:—"About two years ago I began to be troubled with a smothering sensation at night when I would lie down. I got so bad I could not sleep in the dark, and would have to sit up and rub my limbs, they would become so numb. My doctor said my heart and nerves were responsible. I saw Milburn's Heart and Nerve Pills advertised and got a box to try them. I took three boxes and can now lie down and sleep without the light burning and can rest well. I can recommend them highly to all nervous and run down women."

Price, 50 cents per box or 3 boxes for $1.25, at all dealers or mailed direct on receipt of price by The T. Milburn Co., Limited, Toronto, Ont.

VANCOUVER LIBERALS NOMINATE THEIR MEN

Vancouver, B. C., Nov. 2—The Vancouver Liberals, in convention last night, nominated the following:

F. C. Wade, K. C., Harry Senkler, K. C., Ald. Campbell, Geo. E. MacDonald, of MacDonald & Marpole, and James Stables who during 1900-1903 represented Atlin.

A feature of the convention was an indictment of the McBride government's railway policy by Mr. Wade. He declared he was justified in going beyond the regular procedure of conventions because of the insufficient time which the shattered McBride government had given the electors to consider a railway policy upon which the ministers of real integrity had deserted the premier.

He complained of the lateness and incompleteness of the railway agreements and declared they were an attempt to destroy representative government and ruin the credit of the country. If McBride should be returned the endorsing power of the country would be gone and the province put back in a thousand times worse position financially than it has ever been.

McBride has accepted a nomination in both Victoria city and Yale, thus having as a personal opponent in the contest leader Oliver and his first lieutenant, Stewart Henderson, of the Liberal party.

MOVEMENT TO DISCIPLINE BORDEN

Winnipeg, Nov. 3—The Free Press says: There is, it becomes increasingly evident, a movement to discipline R. L. Borden, or to depose him from the leadership of the Tory party. Mr. R. Roblin is one of the leaders of this movement, if not the prime mover. Either alternative would be fatal to Mr. Borden's political future. He could never regain the confidence of the House if he showed himself capable of being coerced by those noisy mutineers. On the other hand, if he whips them into shape, making it clear to the public that he is the master, he may succeed in removing the present general impression that he is not a big enough man to adequately fill the position of the First Minister of Canada. It is Mr. Borden's opportunity if he has the courage to recognize it.

If you haven't made a guess on King's time between Montreal and Vancouver, 2896 miles, walking all the way on CATS PAW RUBBER HEELS, do so at once. It's free, and your guess is as good as the other fellow's and besides you have more than one guess if you want it. Address WALPOLE RUBBER CO., LIMITED, Montreal. Canada.

W. C. T. U. CONVENTION CLOSES

Resolution Against Bridge Whist Voted Down—Quebec Chosen for the Next Convention—Address By Rev. Dr. Pringle

The sessions of the sixteenth convention of the Dominion W. C. T. U. held in Centenary church came to a close yesterday evening. The attendance was good throughout and the interest in the business transacted well sustained. The concluding business session yesterday afternoon was marked by the introduction of a resolution calling upon the convention to put itself on record as condemning bridge whist, which was overwhelmingly defeated. A discussion also took place over the form of petition to be forwarded to the minister of justice in the case of Mrs. Robinson, convicted of murder at Sudbury (Ont.) It was finally decided to send one asking for either commutation or full pardon. An invitation from Quebec to the convention to hold their next meeting there was accepted. A large meeting was held in the evening, which was addressed by Rev. Dr. Pringle.

It was 2.40 p. m. before the convention resumed its sessions. The minutes of the meeting of the executive and provincial vice-presidents, at which the superintendents were appointed, were read. This was adopted. The names of the superintendents are as follows: Peace and arbitration, Mrs. Chesley, Ontario; scientific temperance instruction, Mrs. Spofford, British Columbia; health and heredity, Dr. L. E. Skinner, Toronto; medical temperance, Miss Richardson, Montreal; evangelistic, Mrs. Asa Gordon; foreign work, Mrs. S. J. Craig (Alta.); exhibitions and fairs, Mrs. Rugg, Sherbrooke (Que.); unfermented wine, Mrs. Hazen, Ontario; raftsmen and lumbermen, Mrs. Hilborn, Toronto; legislation and petitions, Mrs. J. Geggie, Quebec; equal franchise and Christian citizenship, Mrs. O. C. Edwards (Alta.); parlor meetings, Mrs. J. Thompson, Quebec; flower, fruit and delicacy mission, Miss Harris, Ontario; Sunday schools, Mrs. T. H. Bullock, St. John; juvenile and bands of mercy, Mrs. McLachlan, Hamilton; sailors, fishermen and lighthouse keepers, Mrs. Whitman, Nova Scotia; soldiers and militia, Mrs. E. E. Starr, Ontario; anti-narcotics, Mrs. J. Waters, Dudley (Ont.); prisons, Mrs. N. B. Johnston, Barrie (Ont.); railway employes, Miss J. B. Archibald, Halifax; prison reform and police stations, Mrs. S. A. Jones, Quebec; Lord's Day observance, Mrs. Fraser, New Brunswick; World's W. C. T. U. missionary work, Mrs. Sanderson, Quebec; school of methods, Mrs. Thornley, Ontario; systematic goving, Mrs. S. H. Black, Nova Scotia; school savings banks, Mrs. McGregor, Nova Scotia; literature depository, Mrs. Bascom, Toronto; work among young people's societies, Mrs. Newton Ont.); curfew bell, Mrs. McKee, Barrie (Ont.); medal contests, Mrs. John Ewing, Quebec; work among colored people, Mrs. Livingstone, Ontario; auditor, Mrs. S. D. Scott, St. John; auditor for literary depository, Mrs. Fletcher, Toronto; convenor of plan of work, Mrs. Sanderson, Quebec; convenor of resolutions, Mrs. S. G. E. McKee, Ontario.

Mrs. T. H. Bullock read the report of Sunday school work in the dominion, and Mrs. Currie the report of the committee on the petition to the Hon. A. B. Aylesworth, minister of justice, in the case of Mrs. Anna Robinson recently convicted at the Sudbury (Ont.), assizes, of murder. Two forms of petition were submitted for the choice of the convention. A discussion took place in which some of those present urged that a full pardon should be asked for. A motion was introduced that the petition should be along this line. Other delegates seemed to think, however, that by doing so they would be defeating their own ends. Mrs. Gray, of Fairville, urged the convention to be very careful what they did. The W. C. T. U., she pointed out, stood for the better enforcement of all law and were constantly asking for more legislation. In the instance under consideration she contended the law had been grevious-ly violated, and at least two lives had been sacrificed. She implored the members of the organization to uphold the purity their white ribbon badges stood for.

Other speakers who followed contended that Mrs. Robinson could not be held blameable in the matter. When the question was finally put, however, the motion was lost, and a form of petition was decided on which asked for either full pardon or commutation of sentence.

Mrs. Asa Gordon then read the report of the appropriations committee. This provided annual sums of money to the president, officers and superintendents of departments. Among the rest, $100 was donated to the St. John union to defray the convention expenses. The report as a whole was adopted.

Mrs. McKinney presented the report of the medal contest committee which was also adopted.

An invitation was received from Quebec for the convention to meet there next year. This was accepted.

The report of the resolution committee was read. This included resolutions condemning among other things, the white slave traffic, the opium traffic, child labor, the circulation of impure literature through the post office and other channels, and the use of proprietary medicines containing alcohol. Others of the resolutions expressed appreciation of the work of Mrs. Bascom, the past corresponding secretary, and the president.. The social use of wine was condemned, and it was asked that all the local unions use their best efforts to combat the efforts of Mormon missionaries. The last resolution reaffirmed the stand of the W. C. T. U. for national prohibition.

Quite a breeze was caused by the reading of a resolution submitted by Miss Archibald asking the convention to go on record as condemning bridge whist. Scarcely had the secretary finished the reading of the resolution when a Quebec delegate moved as an amendment that no action be taken in the matter. The W. C. T. U., she contended, was banded together to fight the liquor traffic and had no right to give opinions on social questions like that. For herself she declared she did not play cards nor did she approve of it, but she knew many people who were as good as, if not better than, she who saw no harm in a game of cards.

At this point the president asked Miss Archibald if she would not withdraw her resolution. This, however, she refused to do. She had been approached since coming to St. John by several ladies who had asked her to introduce the resolution. The convention, she held, should declare itself on any question of social reform. If this was not the case she asked why had the members passed resolutions condemning the white slave traffic and the opium traffic.

Mrs. Currie rose to protest against classing bridge whist or cards with such evils as the liquor traffic or the white slave traffic.

Miss Archibald—"Well, the one leads on to the other."

Continuing, Mrs. Currie said that she did not play cards herself but she could not say that there was any evil in them. She contended that the W. C. T. U. had no right to say to its members that they could not play bridge whist or go to dances or indulge in any other form of amusement. All they had a right to say was that such amusements shall not be carried on in the unions.

Another delegate rose to speak in favor of the resolution. She described the game of bridge whist as a form of narcotic by which some women get intoxicated. It was a game on which they spent much time which could be better employed.

The amendment was then put when 30 voted in favor of it. Only nine voted for the motion, which was declared lost.

Miss Archibald—"Well, all I can say is I will be sorry if the reporters send it broadcast over the world that this convention as a body refused to condemn bridge whist."

The report of the resolution committee was adopted as a whole.

The report of the plan of work committee was received as read and it was decided to leave all unfinished business to the full executive which will meet this morning.

During the afternoon session Mrs. Asa Gordon received a letter from Major C. F. Bick, of Niagara camp, acknowledging the courteous services of Mrs. E. Edmund Starr, dominion superintendent of that work.

There was a fair attendance in the church at the evening session when Rev. Dr. Pringle delivered a strong address on Some Things that Ought to be Said. The choir of the church furnished music and the president of the W. C. T. U., Mrs. S. R. Wright, presided and introduced the speaker.

The address was listened to with marked attention and frequent and warm applause. At the close the members of the convention presented a bouquet of chrysanthemums to Miss Lea in recognition of her services in providing music for the meetings. Mrs. Annie M. Bascom, the retiring corresponding secretary was made the recipient of a bouquet of white carnations. Mrs. Bascom, who had held the office for ten years, acknowledged the gift in a graceful speech. A hearty vote of thanks was passed by the delegates to Mayor and Mrs. Bullock and to their hosts and hostesses in St. John for their unfailing courtesy and liberality to all who had in any way contributed to the success of the meetings, and to the trustees and official boards of Centenary church.

The members of the St. John Local Council of Women yesterday afternoon entertained the delegates to the convention with their hostesses to a reception in the Y. M. C. A. building. The president of the council, Mrs. David McLennan, assisted by Mrs. James Dever, Mrs. C. B. Allan, Miss Leavitt and Mrs. Chisholm, received the guests on their arrival. The parlors had been prettily decorated with evergreens and rowan berries. The decorations of the tea rooms upstairs were all in white in honor of the W. C. T. U. The tables were trimmed with white chrysanthemums and smilax. Mrs. Henry Austin and Mrs. John Burpee poured tea and coffee, and the young ladies of the High school and St. Vincent's Alumnae served refreshments. A very pleasant time was spent.

CAN YOU TELL THE CAUSE OF YOUR TROUBLE?

Are you sometimes discouraged, and think you'll never be any better?

Can you tell the cause of your trouble, or what makes you sick?

Do you know that about nine-tenths of all sickness is caused by kidney trouble?

Have you ever stopped to think that your kidneys may be the cause of your poor health?

Most people do not realize how much work the kidneys are required to do every day.

Every drop of blood in the body must pass through and be filtered by the kidneys thousands of times a day.

How can they do their work well if they are sick?

If your kidneys need treatment, Dr. Kilmer's Swamp-Root, the wonderful kidney remedy will prove to be just the medicine you need.

Don't make any mistake, but remember the name, Swamp-Root, Dr. Kilmer's Swamp-Root, and the address, Binghamton, N. Y., on every bottle. You can purchase the regular 75c. and $1.25 size bottles at all drug stores in Canada.

HALIFAX AND C. P. R.

Halifax, N. S., Nov. 2—The council of the board of trade, at a meeting today, appointed a committee consisting of J. A. Johnson, president of the board, and J. A. Chisholm, Mayor of Halifax, as a committee to go to Montreal and interview the executive of the C. P. R. on two questions. They are to ask the C. P. R., first, if they want to come to Halifax and, secondly, on what terms.

AFTER SUFFERING YEARS

Cured by Lydia E. Pinkham's Vegetable Compound

Fox Creek, N.B.—"I have always had pains in the loins and a weakness there, and often after my meals my food would distress me and cause soreness. Lydia E. Pinkham's Vegetable Compound has done me much good. I am strong, my digestion is better, and I can walk with ambition. I have encouraged many mothers of families to take it, as it is the best remedy in the world. You can publish this in the papers." — Mrs. WILLIAM BOURQUE, Fox Creek, N.B., Canada.

The above is only one of the thousands of grateful letters which are constantly being received by the Pinkham Medicine Company of Lynn, Mass., which prove beyond a doubt that Lydia E. Pinkham's Vegetable Compound, made from roots and herbs, actually does cure these obstinate diseases of women after all other means have failed, and that every such suffering woman owes it to herself to at least give Lydia E. Pinkham's Vegetable Compound a trial before submitting to an operation, or giving up hope of recovery.

Mrs. Pinkham, of Lynn, Mass., invites all sick women to write her for advice. She has guided thousands to health and her advice is free.

EQUITY SALE

THERE will be sold at Public Auction at Chubb's Corner (so called), corner of Prince William and Princess Streets, in the City of Saint John, in the City and County of Saint John, in the Province of New Brunswick, on Saturday the sixth day of November next, at the hour of twelve o'clock noon, pursuant to the directions of a decretal order of the Supreme Court in Equity, made on Tuesday the Seventeenth day of November A. D. 1908, in a certain cause therein depending, wherein Alexander P. Barnhill is Plaintiff and George G. Robertson and John Kane are Defendants and by Amendment wherein Alexander P. Barnhill is Plaintiff and George G. Robertson, John Kane and Robert Donnelly are Defendants, with the approbation of the undersigned, Referee in Equity, the mortgaged lands and premises described in the Plaintiff's bill of complaint, and in the said decretal order in this cause, as follows, that is to say—

"All and singular that certain lot piece or parcel of land lying in the Parish of Lancaster in the said County of Saint John on the eastern side of the Musquash River conveyed by Benjamin Fowler to one Hugh Davidson by deed dated the 6th day of April A. D. 1860 and therein described as beginning at a stake standing in the southeastern side of Menzie's Mill Creek by the edge of the highland and marsh running thence south seventy degrees east over a large rock seven rods to the mill road thence along the northwest side of the said road to the bridge over Menzie's Mill stream thence across the said stream thence along the northwest edge of the said mill stream down Stream to the mill pond thence along the edge of the said pond to the dam and thence along the edge of the stream and creek about twelve rods thence across the said creek to the place of beginning together with the said mill also the privilege of the said mill creek and the banks thereof as far as the neap tide flows also the mill stream to the dam together with the banks thereof also the pond above the dam up stream to the upper dam also the said upper dam and the said upper pond to the south eastern side line of a lot granted to Patrick White together with the banks of the said pond as far as the water may rise back of the present dam up to the aforesaid side line also the privilege of booming logs on a rod of land on the northwestern side of the lower pond."

"Also" A certain parcel of land in the said Parish of Musquash and in the deed thereof from George Gamble and wife to the said Robert Donnelly described as follows: "Beginning at a stake standing on the northern bank of the Musquash River on a line run by Deputy O'Connor in the year 1838 running thence along said line north two and a half degrees east across the marsh to a marked spruce tree thence the same course over the hill to the westward of a large rock to the northeastern corner of the house formerly occupied by the late William McAuley thence westerly along the old garden fence so called to a stake standing four rods from the eastern bank of Sussex Creek thence along the eastern side of said creek down stream following the different courses thereof at four rods distance from the eastern bank thereof to the bank of the Musquash River aforesaid thence along the bank of the said river down stream to the place of beginning containing twelve acres more or less the same being all that certain tract and parcel of land conveyed by deed by the late Archibald Menzie to said William McAulay and bearing date December 12th, 1853, and bequeathed by said William McAuley to his son Robert McAuley and by said Robert McAuley conveyed to said Robert Donnelly by deed dated March 20th, 1871." Also "All that certain piece and parcel of land situate lying and being in the Parish of Lancaster aforesaid bounded as follows beginning at a marked hacmetac bush on the southern side of the road leading from the Saint Andrews road near Sawyers to the mills presently in the occupancy of the said James and John Donnelly thence from the said bush south three degrees west seventy chains of four poles each or to the low water line of the river Musquash thence following the shore in a southerly direction to the western line of land held by William O'Neil thence northerly on O'Neil's fence to the edge of the up land adjoining the dyked marsh thence easterly on the northern side of O'Neil's possession five chains or to the western line of lands granted by the Crown to Patrick White thence on the western line of land granted White in a northeasterly direction fifty chains or to Menzie's brook (so called) at the southern bound of land purchased from Archibald Menzies by John Cairns thence following the brook southwardly about sixteen chains or to the eastern line of another parcel of land purchased by said Cairns from said Menzies thence north three degrees east eleven chains or to land owned by said Cairns thence following the southern line of Cairns' land in a westerly and southerly direction to the eastern line of lands owned and occupied by Irvesl Sherwood thence southerly on Sherwood's east line fifteen chains or to the mill privilege thence on the line of the mill reserve northerly and easterly to the bridge crossing Menzies brook and thence westerly on the mill road to the place of beginning containing forty-acres more or less the said lands being described as above in the deed thereof from Robert Stephen and Helen T. Stephen his wife to James Donnelly and John Donnelly dated the second day of June A. D. 1874 and recorded in the office of the Registrar of Deeds in and for the City and County of Saint John in Book M No 6 of Records folio 257 and 258" Also "A certain lot of land situate in the Parish of Lancaster in the City and County of Saint John being all that part of a certain lot of land granted by the Crown to one Patrick White which lies on the northern side of the great road from Saint John to Saint Andrews two hundred acres more or less and also that part of Sussex Brook together with the flowage thereof which runs through that part of said lot which lies on the southern side of said great Road" Also "All that certain piece and parcel of land situate lying and being in the Parish of Musquash in the City and County of Saint John situate on the eastern side of the Musquash River and bounded as follows, to wit, beginning at the northeast corner of the house owned at present by the Donnellys running thence west along the old garden fence so called to within four rods of the mill creek thence southwesterly four rods in from the bank of the said creek down stream to the point of high water thence easterly along the said river thence northerly four rods from the dyke owned by the said Helen T. Stephen according to lease of William O'Neil bounded on the eastern side by said Donnellys' bounded northerly by the road leading to Sussex mill containing seven acres more or less the said lot of land being described as above in the deed thereof from Helen T. Stephen to James Donnelly bearing date the tenth day of November A. D. 1884" Also "All those two several lots pieces and parcels of land situate in the Parish of Lancaster in the County of Saint John heretofore granted by the Crown to John Hamilton Gray by grant bearing date the twentieth day of March A. D. 1847 being lots numbered thirty two and thirty three in the said grant the whole of the land granted in the said grant being described as follows: namely Beginning at a spruce tree standing on the southerly bank of shore of Menzie's Lake at the northerly angle of lot number thirty four block thirty thence running by the magnet south fifty six chains to a stake thence west sixty one chains to a stake thence north fifty chains thence east forty six chains and thence following the several courses of the aforesaid bank or shore in an easterly direction to the place of beginning containing three hundred acres more or less distinguished as lots numbers thirty one, thirty two and thirty three." Also "All that certain lot piece or parcel of land situate lying and being in the said Parish of Musquash in the City and County of Saint John fronting on Queens Road, so called, and containing fifty nine acres more or less and being the lot granted to one Archibald Menzies by the Crown by grant bearing date the eighteenth day of August in the year of our Lord one thousand eight hundred and forty five and known and distinguished as No. 24; All other lands owned by the said Mortgagors and each of them situate at or near Menzies Lake or at or near the stream flowing therefrom, and all their and each of their interest in all such lands and in and to the Donnelly Mill, milling and water rights at or near said Lake and Stream."

For terms of sale and other particulars apply to the Plaintiff's Solicitor or the undersigned Referee in Equity.

Dated at Saint John this 30th day of August A. D. 1906.

E. H. McALPINE,
Referee in Equity.

W. A. EWING
Plaintiff's Solicitor.
T. T. LANTALUM,
Auctioneer.

1681 11 6.

EQUITY SALE

THERE will be sold at public auction at Chubb's corner (so called) in the City of Saint John in the City and County of Saint John and Province of New Brunswick on Saturday the sixth day of November A. D. 1909 at twelve o'clock noon pursuant to the directions of a certain Decretal Order of the Supreme Court in Equity made on the thirteenth day of July A. D. 1909 in a certain cause therein pending wherein William E. Earle is plaintiff and Richard Harrison, Alexander Macaulay, Beverly R. Macaulay and David J. Brown and Richard Harrison appointed under section 88 of chapter 153rd Victoria "An Act respecting practise and proceedings in the Supreme Court in Equity" to represent the estate of Matthew Harrison deceased are defendants with the approbation of the undersigned referee in equity, all the right title and interest of the defendants in and to a certain indenture of lease dated the first day of May A. D. 1898 and made between Thomas Gilbert (the lessor) of the one part and Matthew Harrison (the lessee) of the other part and in and to the leasehold lands and premises therein and in the plaintiff's bill described as "A certain part or portion of that certain lot of land lying and being in the City of Saint John aforesaid fronting on Saint David Street and known in the said City by the number 237 two hundred and thirty seven the said part or portion of said lot thereby demised and leased having a front of twenty seven feet eight inches on Saint David Street aforesaid and extending back to the rear of the said lot continuing the same breadth one hundred and twenty five feet immediately adjoining the lot of land fronting on Saint David Street and Union Street in the said City, and known therein by the number two hundred and thirty eight (238) together with the right of way in a certain alley-way six feet in width open and in use and part of said lot number 237 two hundred and thirty-seven and adjoining the portions of the said lot demised by the said indenture of lease" the same to be sold in two separate parcels as above described.

For terms of sale and other particulars apply to the plaintiff's solicitor, St. John, N. B.

Dated this twenty-fifth day of August A. D. 1909.

CHARLES F. SANFORD,
Referee in Equity.

STEPHEN B. BUSTIN,
Plaintiff's Solicitor.
T. T. LANTALUM,
Auctioneer.

1647-11-7

INSURANCE

of every description.

TICKETS

to any part of the world.

LOWEST RATES.

McLEAN & McGLOAN,

97 Prince William Street.
(Opposite C. P. R. Telegraph Office)
'Phone 105.

WISE FELLOWS.

'Green—Why do so many actors like to play Shakespeare?

Wise—It's because they can take all the credit to themselves if they succeed and if they fail they can blame it on the lack of literary taste on the part of the public.

DR. A. W. CHASE'S CATARRH POWDER 25c.

is sent direct to the diseased parts by the Improved Blower. Heals the ulcers, clears the air passages, stops dropping in the throat and permanently cures Catarrh and Hay Fever. 25c. blower free. Accept no substitutes. All dealers or Edmanson, Bates & Co., Toronto.

HIGHEST FOOD-VALUE.

Epps's Cocoa is a treat to Children.
A Sustenant to the Worker.
A Boon to the Thrifty Housewife.

EPPS'S COCOA

BREAKFAST
SUPPER

In strength delicacy of flavour, nutritiousness and economy in use "Epps's" is unsurpassed.

Children thrive on "Epps's."

GREAT BARGAIN SALE OF FRAMED PICTURES

Two Days Only, Nov. 5th and 6th.

Upwards of 500 Framed Pictures, including accumulations of unclaimed goods, must be sold in order to make room for Holiday Goods. See our windows for bargains.

F. E. HOLMAN & CO., - - - - 52 King Street

MC2289

POOR DOCUMENT

DOWLING BROS. The Largest Retail Distributors of Ladies' Coats, Skirts and Blouse Waists in the Maritime Provinces.

Reduced Prices on New Fall Dress Goods

Striped wool suiting, dark colorings, grays, browns, etc 44 in. wide. Prices up to 90c. yd. now reduced to 59c yd.

Ladies Cloth Suitings

44 in. wide. Colors, brown with black stripes, navy with black stripes, sage green with black stripes, taupe with black stripes. Prices $1.00 yd., now selling for 79c. yd.

Rainbow Cloth Suiting

50 in. wide. Colors, gray shaded stripe, brown shaded stripe, green shaded stripe, navy shaded stripe. Former price $1.00 yd. now 79c. yd.

DOWLING BROS. 95 and 101 King St.

With Your Mind on Winter Overcoats, Visit This Store Right Away

YOU WILL FIND WHAT INTELLIGENT TAILORING can do in producing Overcoats that most men want as soon as they slip inside of one. There is individuality and style in the Overcoats for this winter. One for instance, is an ample and long coat, with full and graceful box back—the sort of coat that will fit men of two or three sizes and look equally well on each of them.

Others are made of heavy tweeds, button to neck with turndown collar.

And, in all these coats, there is no freakishness. They are gentlemen's apparel. Prices for these ready-for-service Overcoats, range from **$10.00 to $25.00.**

GILMOUR'S, 68 King St. Tailoring and Clothing.

"A Good Place to Buy Good Clothes."

Furs, Caps & Gloves

FOR EVERYBODY

WE HAVE A NICE SHOWING IN

Mink, Sable, Persian and Squirrel Throws, Stoles and Caperines.

$4.00 to $10.00 buys a beauty.

Persian and New Seal Jackets $42.50 and $150.00

Caps in all the newest styles. Gloves, Lined, 75c.

ANDERSON & CO.

Manufacturing Furriers 55 Charlotte St.

Furs cleaned and repaired.

DON'T FORGET

that the best grades of Linoleum and Oilcloths can be obtained here at the lowest price.

These goods make ideal floor coverings. All the newest patterns are carried in stock.

LINOLEUM (3 and 4 yds. wide) ..... 65c. square yd.
LINOLEUM (2 yds. wide) ..... 50c. square yd.
ENGLISH OILCLOTH (extra heavy) 42 1-2c. square yd.
CANADIAN OILCLOTH ..... 25c. square yd.

Tapestry Carpet and Carpet Squares 1-3 off regular price.

S. W. McMACKIN
335 Main St.

TWELVE GOOD REASONS

Why YOU should call and consult us when in need of reliable, economic and clean dentistry.

We do the best work. We have the best painless method. We have the largest practice. We exact the most reasonable fees. We have the finest and cleanest offices. We have the greatest facilities. We sterilize our instruments. We keep the best operators. We pay the biggest salaries. We have had the greatest experience. We introduced painless dentistry. We have succeeded where others have failed.

Call and Consult us.

BOSTON DENTAL PARLORS
527 MAIN STREET
Dr. J. D. Maher, Proprietor.

CIRCULATION

The following is the average daily circulation of the Times for the last nine months:—

January	6,716
February	6,978
March	7,165
April	7,189
May	7,003
June	7,029
July	7,028
August	7,022
September	7,029

The Times does not get it's largest sale through newsboys. It is delivered at the homes. That is the kind of circulation which is of value to advertisers.

THIS EVENING

Motion pictures, J. W. Myles, and other pictures at the Nickel.

Moving pictures and illustrated songs at the Star, North End.

City Cornet Band Fair in Mission Hall, Waterloo street.

Union Lodge, No. 2, K. of P., will meet in Castle Hall, Germain street, at 8 o'clock.

Double-header in Inter-Society Bowling League: St. John the Baptist vs K. of C.; St. Peter's vs. Holy Trinity.

Address by Rev. John Pringle in St. Stephen's church school room.

Every Day Club rooms open; all men are welcome.

Havelock, L. O. L., No. 27, will meet at 8 o'clock in their room, Market building, to make arrangements for attending the funeral of the late Grand Master, A. W. MacRae.

Annual provincial public meeting of the Lord's Day Alliance in Centenary church; addresses by Rev. T. Albert Moore and others.

LOCAL NEWS

Mails brought to New York by the S.S. Carmania are due here tonight at midnight.

Steamer Calvin Austin, Captain Pike, landed 100 passengers from Boston last night, and sailed on her return trip this morning.

Furness line steamship Kanawha, Captain Kellman, arrived last night from London via Halifax in ballast to load for her return trip.

The Every Day Club is now open every evening for men, who will find there games, reading matter and a pleasant place to spend the time.

The prize winners at the City Cornet Band fair last night were:—Gentlemen's bean board—C. Nicols, 1st (240) half-dozen handkerchiefs. Ladies' bean board — Mrs. C. Nicols, 1st (240) vase. The basket of roses donated by Wm. O'Keefe, was won by D. Owens.

Much sympathy is expressed for William Shea, brakeman on the C. P. R., and his wife, who lost their infant daughter, Mary A. H., on Monday, last. The little one was nine months old and her death is attributed to cholera infantum. The funeral was held at two o'clock this afternoon from the residence of the bereaved parents, 91 City Line, West End, and interment was made in the Sand Cove cemetery.

Mrs. Mary A. Connors, aged 83 years, died suddenly at the residence of her son, William H. Connors, Middleboro, (Mass.), on Sunday night. She was a resident of St. Stephen, N. B. and had been spending two weeks with her son at Wellfleet, where he was at work. On Sunday night she returned with Mrs. W. H. Connors on the evening train and died soon after her arrival. She was a native of Ireland and the widow of William B. Connors.

The death of Mrs. Matilda Thomas, wife of the late William Thomas, occurred in this city this morning. Mrs. Thomas was seventy-eight years of age and had been a life-long resident of St. John. She leaves three sons—Wm. J., Arthur M. and Fred., all of this city, and one daughter, Mrs. J. B. Garlick, of Lynn, Mass. Two brothers—James Fleming, of Somerville, Mass., and Jno. Fleming, of Roxbury, Mass and three sisters—Mrs. Fraser and Mrs. Richard House, of Lowell, Mass., and Mrs. Richard Nichols of this city, also survive. The funeral will be held on Friday at 2.30.

COUNCIL TODAY

Busy Session Promised — A Claim For Damages By Mr. and Mrs. Michael Wall

The monthly meeting of the common council this afternoon is likely to be a very busy session. The reports and recommendations from the various boards and committees are unusualy heavy, and several matters are likely to provoke considerable discussion. A number of communications have been sent in to the council. Charles A. McDonald claims remuneration from the city for injuries to his clients, Mr. and Mrs. Michael Wall, by stepping into a hole in the sidewalk in Garden street on Sept. 11.

Geo. R. Vincent, county secretary, writes that Councillors Barnhill, Curren and Fox have been appointed by the municipality to confer with a committee from the council to consider the question of sewerage in Lancaster. He also states that a committee has been appointed to act with a committee from the council regarden the building of a city hall for the city and county offices and court offices.

A. C. Sherwood applies for appointment as a constable.

Mrs. Hurd Peters acknowledges the receipt of a resolution on the death of her husband, the late city engineer.

Resolutions for the issue of debentures for $6,500 for the Milford water main and for $21,000 for the construction of catch basins, will be considered.

It is possible that the proposition for the establishment of a sugar refinery will be taken up, as it is felt that this matter should be disposed of as quickly as possible.

NEW DANCE MUSIC

Two new companion pieces of dance music have been received, entitled "Westfield Outing Association Two Step," and "The Golf Club Militaire," composed by Byron C. Tapley. The title pages are arranged very tastefully, being printed in fire bronze and copper bronze in text and script. Of the music, Mr. Tapley's ability and talent are sufficient commendation. They should prove a welcome and valuable addition to the dance music this season.

BROUGHT WOMAN INTO HOUSE; TROUBLE THEN

William Guthroe Makes Lively Time in Erin Street—Fines of $40 Struck Against Him

There was a lively time in Erin street last night, and as a result Wm. Guthroe, in the police court this morning, faced three distinct charges, on two of which he was fined $20 each. He was charged with assaulting Mrs. Mary George Moses and her son, Salem Moses, in their home in Erin street and with breaking windows in Simon Moses' house, causing $2 damage. This latter charge was stood aside for consideration.

Mrs. Moses testified that last night Guthroe, who has rented apartments in her house, brought into them a married woman named Scott ,and this procedure was strongly objected to, as Guthroe was said to be a married man with a family. On telling Guthroe of her objections, he became angry. Mrs. Moses said he was drunk at the time, and before she knew it he had clutched her by the throat and throwing her to the ground, pounded her unmercifully. She exhibited a bruised countenance to bear out her evidence.

Mrs. Moses said she called for help and her son Salem, came to her assistance. He is partially blind and was unable to aid her very much. He and his mother retreated to the house of Simon Moses for protection. The defendant, she said, followed and again assailed her and also struck her son, breaking his spectacles.

Salem was called to the stand and corroborated what his mother had said, but added more strongly that he had been wilfully assaulted before the police arrived.

Simon Moses, another Syrian, bore out the complainant's story and added that Guthro had pushed his hand through a pane of glass in his house, valued at $2. He said also that the prisiner threatened to throw a lighted lamp on the floor. Guthroe was fined $20 on each charge of assault, but remanded on the count of breaking the windows.

James Almon and Thomas McAnulty were each fined $8 for drunkenness.

THEIR 18th ANNIVERSARY

Clan Mackenzie Had An Enjoyable Celebration of Event Last Night

The members of Clan MacKenzie, O. S. C., met last evening in their hall, Oddfellow's building, and spent a very pleasant social time in celebration of their eighteenth anniversary. Chief H. L. McGowan presided, and welcomed the gathering. Dr. J. R. McIntosh, president of St. Andrew's Society, and Joseph Murdoch delivered brief addresses.

An interesting programme was carried out, in which the following took part:—James Robertson, reading; Miss Marion Campbell, character song; Mrs. Jamieson, Scotch reading; Rev. L. A. McLean, vocal solo; Wm. Stratton, piccolo solo; S. J. McGowan, vocal solo; J. D. Gordon, song; C. K. Cameron, song; John H. McLeod, sword dance; MacDonald and Willett, Highland fling; Mrs. Harding was accompanist.

After the programme several Scotch sets were danced by those present, and the gathering closed with the singing of Auld Lang Syne.

PUMPING WATER OUT OF SCHOONER LAVONIA

With the powerful steam pumps of the tug Togo steadily lowering the water in her holds the schooner Lavonia, which hit on "The Sisters" at Sambro, on Sunday morning, and was subsequently beached in Mill Cove, is now at Boak's wharf, Dartmouth, discharging her cargo of hard coal. When this is completed, the schooner will be put on the Dartmouth slip, examined and repaired. All Sunday night the Togo worked at the schooner. When beached the Lavonia's decks were under water, but gradually the pumps gained the mastery and the schooner steadily lightened.

Captain Atkinson expressed surprise that the vessel did not founder before assistance reached her. After wearing her off the shoals, the vessel began to fill rapidly. Every man who could be spared was put on the pumps but the water rose rapidly as the vessel slowly made her way up the harbor, with her ensign at the foremost union down as a distress signal.

When the Togo ran alongside, the decks were almost awash and the crew expected the vessel to go down almost at any moment. The Togo's pumps reduced the water somewhat but they broke down and when the vessel was beached, with the aid of the Scotsman, the water was lapping over her decks again.

WEDDING THIS EVENING

The home of Robert J. Burke, Victoria street, will be the scene of a happy event at 8.30 o'clock this evening, when his second daughter, Miss Hazel Burke, will be given by him in marriage to Frederick W. Brooks, formerly of Freeport, N. S., but for some time located in the west. Rev. David Hutchinson will be the officiating clergyman.

After the ceremony a wedding supper will be served at the home of the bride's parents. Numerous costly and useful remembrances have been received by the happy couple from their friends. In the course of a week, the bride and groom will leave for Nova Scotia, where they will remain for the winter.

Cox-Morris.

In the cathedral this morning Rev. A. W. Meahan united in marriage Miss Ella Morris to Pearl G. Cox. The bride received a number of beautiful presents, among which was a beautiful tea service from the staff of T. S. Simms Co. The bride was attired in a grey suit, with a picture hat to match. The bridesmaid was Miss Mame Harrington, who was attired in a suit of ashes of roses, and a white picture hat. The groomsman was Harry Morris, a brother of the bride. Mr. and Mrs. Cox left by the S. S. Calvin Austin for Worcester Mass., where they will make their home.

Lieut. du Domaine, of Fredericton, returned home last evening. He will enter on his new duties as D. S. A., to Lt. Col. Humphrey on Monday.

Dominion L. O. L. 141 and True Blue Lodge will parade to St. Luke's church on Sunday morning. The preacher will be Rev. J. C. Purdie, who is a member of the order.

BARGAINS

1,000 Pairs Sample Shoes at Cost Prices

Including Men's, Boys', Women's and Children's Shoes in Great Variety

COME EARLY FOR FIRST CHOICE.

C. B. PIDGEON, Cor. Main and Bridge Sts

If We Buy Cheap We Must Expect Inferior Goods

It don't pay to get goods too cheap, though the article looks well. If you are getting too much for your money, it don't pay. It is the same way with getting a stove. When you buy one of our Glenwood lines of Ranges, you get one of the best lines that are on the market. We put both work and material into our lines.

The Glenwood Ranges have been proven to be the Range that will do the work. We don't have to change our patterns, for they were tested before they were put on the market. They will do your work and give you satisfaction. Get a Glenwood.

MADE IN ST. JOHN BY

McLean, Holt & Co.
'Phone 1545. 155 Union St

November 3, 1909

Great Value in Special Lots of Knit Underwear

This is St. John's principal distributing centre for underwear for men and boys, both of foreign and domestic manufacture—the largest stocks are here, direct from the mills. That means **lowest prices,** for every grade, from the medium and heavy cotton to the finest of unshrinkable wool and silk-and-wool. Today you are asked to come and buy from four special values which we place before you.

Special Lot 1—Men's extra heavy elastic ribbed all-wool shirts and drawers guaranteed unshrinkable. A splendid garment for the workingman, regular price $1.00 per garment. Special sale price **75c.**

Special Lot 2—Stanfield's ribbed shirts and drawers made from Nova Scotia wool and specially for us, and this particular garment cannot be bought anywhere else in this city, made from a nice soft heavy all-wool worth $1.10 per garment. Special sale price **90c.**

Special Lot 3—Men's pure lambs' wool shirts and drawers made from pure Canadian wool nicely finished and guaranteed unshrinkable worth $1.25 per garment. Special sale price **90c.**

Special Lot 4—"Britannia" shirts and drawers made from the finest Shetland wool. Any garment shrunk in washing will be replaced. This is one of England's best make of underwear. Regular price $2.00 to $2.75 per garment. **Special sale price $1.48.**

This is without a doubt the greatest value ever offered in high class underwear.

King Street Cor. Germain **GREATER OAK HALL**

SCOVIL BROS. LIMITED, St. John, N. B.

Globe-Wernicke "Elastic" Bookcase

is the original and only perfect sectional bookcase made. The doors are non-binding, dust-proof, operate on roller bearings, and positively cannot get out of order. Bases furnished with or without drawers. Call and see them, or send for catalog with interior views showing them artistically arranged in library, parlor, den, hall, etc. No. 103 is the catalogue to ask for.

The Globe-Wernicke is the Best and Most Economical Bookcase to Buy

The Domes of Silence, or Patent Invisible Castors

THE INVISIBLE CASTOR "GNOMO" DOMES OF SILENCE (Trade Mark)

Bright little steel domes, which enable all furniture to glide softly, silently and smoothly over carpets or any kind of flooring.

They are quite different from the old unsatisfactory wheel castors, which, as a rule, are only used for heavy armchairs and sofas and may be fitted in an instant to any kind of furniture.

They are the most delightfully comfortable when used on all chairs and tables and are marvellously effective for Cabinets and Heavy Wardrobes.

They have no wheels, and need no screws or nails. The housewife can apply them herself with a gentle touch of the hammer. For heavy furniture, if placed underneath, the weight alone fixes them permanently in position.

Try a set on your dining-room chairs. Per set of 4, 15c.

How to Fit Them

Gently knock the Dome into the centre of the Furniture leg.

FIBEROID CASTORS—For use on Bureaus, Sofas, Large Chairs; wheels of fibre composition, do not injure polished floors. Two sizes. Price, set of 4, ... $1.15 and $1.40

FURNITURE DEPARTMENT— Market Square.

Manchester Robertson Allison, Ltd.