

Knox Church

GODERICH

Presbyterian Church in Canada.

Annual Report, 1900

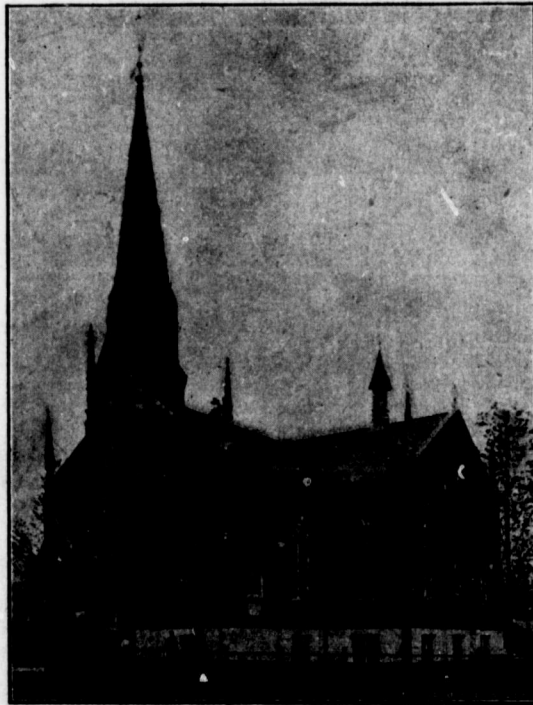

Rev. Jas. A. Anderson, B.A., - - - Pastor
A. Straiton, - - - - - Session Clerk

Goderich Star Print

BOARD OF MANAGERS:

C. A. NAIRN,.....CHAIRMAN.

H. I. STRANG,..... SECRETARY.

J. E. TOM,.....TREASURER.

D. C. STRACHAN, J. R. CRAIGIE, JAS. MASSON,

A. MCD. ALLAN, DR. HUNTER, A. P. MCLEAN

DAVID STODDART, { FIN. SECRETARY, PEW STEWARD
AND CARETAKER.

USHERS:

H. J. MCEWAN,

O. RHYNAS,

JOSEPH HEALE,

R. BLACK.

TREASURER'S STATEMENT.**RECEIPTS.**

BALANCE FROM 1899—General Fund.....	\$ 236 16	
—Relief Fund	17 55	
—Music Fund.....	22 45	
—Knox C. M.....	1 00	
	<u> </u>	\$ 277 16
RAISED FOR CONGREGATIONAL PURPOSES—		
Pew Rents and Offerings.....	2697 71	
Plate Collections.....	284 39	
Ladies' Aid.....	100 00	
	<u> </u>	3082 10
SPECIAL COLLECTIONS—		
Relief Fund.....	55 21	
Bible Society.....	15 00	
India Famine Fund.....	191 30	
Widows and Orphans' Fund.....	10 00	
Women's F. M. Society.....	9 00	
Music Fund Concert.....	36 00	
	<u> </u>	316 51
SCHEMES OF THE CHURCH—		
Lady Collectors.....	310 90	
Bible Class.....	21 80	
Sabbath School.....	85 74	
	<u> </u>	418 44
Total Receipts		\$ 4094 21

EXPENDITURES.

REV. J. A. ANDERSON, Salary.....	\$ 1400 00	
REV. A. MELDRUM, Supply	20 00	
REV. JAS. WILSON, "	10 00	
REV. W. R. MCINTOSH, Supply.....	10 00	
REV. SPENCE ALLAN, "	20 00	
	<u> </u>	\$ 1460 00
MUSICAL DEPARTMENT—		
Mr. H. K. Jordan, Salary.....	400 00	
Music and Hymnals	43 44	
	<u> </u>	443 44
MR. D. S. STODDART, Salary.....		300 00
ASSEMBLY AND PRESBYTERY—		
Rev. J. A. Anderson.....	35 20	
Assessments	17 70	
	<u> </u>	52 90
SABBATH SCHOOL GRANT.....		122 31
MISCELLANEOUS EXPENSES—		
Interest, \$169.60; Insurance, \$100.....	\$ 569 60	
Taxes, \$31.85; Wood, \$34.10; Light \$62.85....	128 80	
Water, \$26.22; Printing, \$34.90.....	61 12	
Postage and Commission, \$2.10; Session, \$2.83..	4 93	
Care of Horses, \$16.00; Stationery, \$24.75.....	40 75	
Lawn, \$21.89; Cement Walk, \$12.80.....	34 69	
Stove, \$31.50; Hardware, \$11.16	42 66	
Papering Manse, \$34.71; Sundries, \$23.81.....	58 52	
	<u> </u>	941 07

BENEVOLENT OBJECTS--	
Relief of Poor.....	\$ 56 00
Knox College Mission Fund	1 00
Bible Society	15 00
India Famine Relief Fund.....	191 30
Widows' and Orphans' Fund.....	10 00
W. F. M. Society.....	9 00
	\$ 282 30
SCHEMES OF CHURCH--	
Home Missions.....	93 00
Foreign Missions.....	90 44
Augmentation	60 00
Widows' and Orphans' Fund.....	20 00
Aged and Infirm Ministers' Fund.....	20 00
French Evangelization.....	30 00
Assembly Fund.....	15 00
Pointe Aux Trembles School.....	50 00
Colleges--Knox.....	10 00
Manitoba.....	10 00
Montreal.....	10 00
Queen's.....	10 00
	418 44
Total Expenditures.....	\$ 4020 46
BALANCE--	
General Fund.....	41 98
Music Fund.....	15 01
Relief Fund.....	16 76
	73 75
Total Expenditures.....	4094 21

Century Fund.

Collected in 1899.....	\$ 789 36
" in 1900.....	1967 57
" in 1901 to date.....	33 25
Interest on deposits	7 67
	\$2797 85
Paid on Mortgage.....	2000 00
" Dr. Warden for Common Fund	100 00
On hand in Savings Bank	696 85
Cash on hand.....	1 00
	\$2797 85

ANNUAL STATEMENT.

FINANCIAL SECRETARY'S STATEMENT.

The following statement of contributions for the year 1900, is printed in accordance with a resolution passed by the congregation.

NAME.	Sitt-ings.	Pew Rent	Offerings	Schemes.	Century Fund	Total.
Allan, A. McD.....	7	\$ 17 50	70		13 00	\$ 31 20
Adamson, Mrs.....	4	10 00	5 65	3 00	305 00	323 65
Andrews, Stephen.....	3	7 50	2 00	1 00	3 80	14 30
Anderson, Rev. J. A.....	7	17 50	4 35	15 00	60 00	96 85
Anderson, W.....			2 65		1 25	3 90
Anderson, Miss C.....			2 65		2 50	5 15
Anderson, A.....			2 65		1 25	3 90
Angus, Mrs.....	3	7 50	85		5 50	12 85
Adams, Miss Lena.....	2	2 40			55	3 95
Amev, Mrs.....	1	2 50	30		10	2 90
Andrews, G. A.....	*2	3 95			1 60	5 55
Aikenhead, Jas.....	2	5 00		75	5 00	10 75
Andrews, R. P.....	1	2 50	2 50	1 00	5 15	11 15
Adams, Miss Louisa.....					2 00	2 00
Anstey, Mrs.....			25			25
Allan, Geo.....			2 50			2 50
Andrews, John.....	*2	2 10		50	5 05	7 65
Beck, Joseph.....	3	7 50	30			7 80
Beaumont, Miss.....	3	7 50	10 40	3 00	20 00	40 90
Buchanan, Jas. sr.....	5	12 50	13 50	4 00	11 45	41 45
Black, R. C.....	3	7 50	30	1 00	4 75	13 55
Beattie, John.....	2	5 00	70	1 00	5 00	11 70
Baxter, Capt.....	2	5 00	45	1 00	2 65	9 10
Buchanan, Miss May.....			2 55		5 40	7 95
Bain, John.....	6	15 00	60	2 00	25 00	42 60
Bissett, Geo.....	3	7 50	30			7 80
Buchanan, Robt.....	2	5 00	20		1 50	6 70
Bain, Mrs.....	1	2 50	05			2 55
Buxton, Geo.....	3	7 50	30	2 00		9 80
Burr, Mrs.....	*1	1 10				1 10
Bogie, James.....	2	5 00	20	50		5 70
Breckenridge, Jas.....	1	2 50	25		4 60	7 35
Bates, Thos.....	2	3 50				3 50
Bain, Wm.....					12 00	12 00
Brown, Mrs.....	1	2 50	05	40	1 00	3 95
Baker, Mrs. John.....	3	7 50	10			7 60
Buchanan, Allan.....	2	5 00	5 90	50	5 95	17 35
Bedford, Mrs.....	3	7 50	30	1 00	4 65	13 45
Beck, Mrs. A.....	3	7 50	1 25		5 00	13 75
Bissett, Miss S.....	1	2 50	35		20	3 05
Brownnett, Miss.....	1	2 50	55	2 00	6 00	11 05
Bissett, Miss A.....	1	2 50				2 50
Buchanan, Jas., jr.....	6	4 15		2 00	8 80	14 95
Burley, Mrs.....			22			22
Beckett, George.....	2	5 00	20			5 20
Belcher, E. C.....	*3	5 45			1 00	6 45
Bissett, Peter.....	4	10 00	1 00		17 20	28 20
Becker, E.....	2	5 00	20		2 55	7 75

NAME.	Sitt-ings.	Pew Rent	Offerings.	Schemes.	Century Fund.	Total.
Brown, Miss N.	*1	\$ 2 15	\$	\$	\$ 20	\$ 2 35
Black, Reg.					5 20	5 20
Buchanan, Mrs. Jas., sr.					10 40	10 40
Buchanan, Miss A.					5 45	5 45
Birnie, Wm.					90	90
Bissett, Roy.					05	05
Bissett, Miss I.					05	05
Bain, Miss M.					2 00	2 00
Bain Miss B.				2 00	5 30	7 30
Bain, Hugh.					12 00	12 00
Baxter, Mrs. W.			35		5 20	5 55
Baxter, Alfred.					5 20	5 20
Cameron, Mrs. M. C.	5	12 50	13 30			25 80
Carrick, Mrs.	1	2 50	10		5 20	7 80
Campbell, Colin.	3	7 50	3 60	1 00	4 00	16 10
Campagne, Mrs.	3	7 50	20			9 70
Costie, Mrs.	2	5 00	35	1 00		8 35
Craigie, J. R.	5	12 50	65		5 00	18 15
Craigie, Mrs. A.	2	5 00	40		5 00	10 40
Craigie, Jas.	3	7 50	30	1 50	3 25	12 55
Craigie, Robt.	2	5 00			1 50	6 50
Costie, Miss L.					10 00	10 00
Cantelon, Mrs. D.					5 00	5 00
Carruthers, Jas.	2	5 00	30	65		5 95
Cutt, R. H.	5	12 50	50	2 00		15 50
Cameron, Mrs. A. D.	1	2 50	05	50	1 25	4 30
Clark, Robt.	5	12 50	1 05	1 50	5 00	20 00
Campbell, The Misses.	3	7 50	30	1 00		8 80
Clark, Mrs. W. F.	1	2 50	10		3 25	5 85
Crawford, Hugh.	2	5 00	65			5 65
Clendenning, John.	2	1 85				1 85
Cameron, Miss M. E.	2	5 00	8 00	5 00	8 00	26 00
Carleton, Mrs.	*1	1 20	1 00	1 50	4 00	7 70
Crabb, Mrs.	2	5 00	20	25		5 45
Carrick, Miss E.	1	2 50	10		5 20	7 80
Cutt, Mrs. C.			2 30		2 00	4 30
Cutt, Thos.			5 25	50		5 75
Campbell, Mrs. N.	1	2 50	45		3 85	6 80
Curwen, Henry.	2	5 00	20	50		5 70
Currell, Leslie.	1	2 50	10		5 20	7 80
Cameron, M. G.	2	5 00				5 00
Chillas, Mrs.			12 50	5 00		17 50
Collinson, Robt.	2	5 00	5 40		2 60	13 00
Cox, Wm.	4	10 00	95	75	5 40	17 10
Cowan, Miss N. F.			2 65			2 65
Campbell, Mrs. R.					3 75	3 75
Coutts, Miss Jessie.			30			30
Dickson, Jas.	5	12 50	5 20	1 00		18 70
Dickson, Wm.	6	15 00	3 50	3 00		21 50
Davidson, Jas.	1	2 50	10		25	2 85
Douglas, Mrs. J.	2	5 00	5 20	2 00	6 00	18 20
Donaldson, Mrs. A.	2	5 00	35		1 00	6 35
Donaldson, Mrs. J.	2	5 00	2 80	1 00	3 00	11 80
Dunham, F. M.	1	2 50	10	1 00		3 60
Dunlop, John.	2	5 00	20	40	5 20	10 80
Dunlop, Hugh.	5	12 50	50	1 00	5 00	19 00

ANNUAL STATEMENT.

7

NAME.	Sitt-ings.	Pew Rent	Offerings	Schemes.	Century Fund.	Total.
Duff, Andrew	3	\$ 7 50	\$ 30	\$ 3 00	\$ 6 50	\$ 17 30
Dietrich, Nicholas	3	7 50	30		11 00	18 80
DePudry, Mrs.	1	1 55				1 55
Drysdale, Mrs.	3	7 50	60	5 00	3 70	16 80
Daniels, Mrs.	*1	40			15	55
Dyke, Mrs.	1	2 50	10			2 60
Duff, Albert	*1	1 05			50	1 55
Dickson, Miss E			5 20		3 25	8 45
Douglas, Robt.	*2	20				20
Evans, Geo.	5	12 50	8 30		10 35	31 15
Elliott, Mrs. W.				30		30
Fraser, The Misses	5	12 50	50			13 00
Ferguson, Mrs. F.	2	5 00	05		1 60	6 65
Fraser, Mrs. M. A.	5	12 50	8 25	7 00	20 40	48 15
Ferguson, D.	3	7 50	5 50	25	13 25	26 50
Forrest, G. W.	2	5 00	8 00	6 00	12 00	31 00
Forbes, J. C.	*1	1 70				1 70
Field, J. M.	*2	1 50				1 50
Garrow, J. T.	5	12 50	27 50		25 00	65 00
Gibson, Mrs.	3	7 50	8 10	3 00	3 60	22 20
Gibson, Miss J.	1	2 50	15		5 10	7 75
Graham, Donald	3	3 65				3 65
Gallow, Dr.					40	40
Galt, John	3	7 50	30		1 75	9 55
Green, G. H.	2	5 00	15		5 00	10 15
Green, W. H.					83	83
Gundry, Thos.				1 00	11 25	12 25
Graham, John				50		50
House, G.	*3	7 35				7 35
Horton Henry	3	7 50	5 50	2 00	5 00	20 00
Hutchison, Mrs. M.	7	17 50	22 50	10 00	10 00	60 00
Hutchison, Miss					10 00	10 00
Hutchison, Miss F.					10 00	10 00
Hays, Mrs.	3	7 50	1 30		3 70	12 50
Harrison, Mrs. J. C.	4	7 15				7 15
Hay, David.	4	10 00	2 95		10 40	23 35
Hood, Thos.	2	5 00	8 00	2 00	5 00	20 00
Heale, Jas.	2	5 00	70	2 00		7 70
Henderson, Robt.	3	7 50	5 50	5 00	12 00	30 00
Hourie, J. S.	4	10 00	30		1 00	11 30
Hyslop, Mrs.	1	2 50	05			2 55
Henderson, Alex.	2	5 00	20		2 85	8 05
Hunter, Dr.	2	5 00	3 45	2 00	3 00	13 45
Horton, Horace.	2	5 00			5 00	10 00
Horton, Joseph	3	7 50	30		5 30	13 10
Horton, K.					70	70
Henderson, Mrs. R.					9 00	9 00
Horton, W.					70	70
Hays, Miss B.			4 85		2 75	7 60
Heale, Joseph					90	90
Imrie, Robt.	5	11 50				11 50

NAME.	Sitt-ings.	Pew Rent	Offerings	Schemes.	Century Fund.	Total.
Inkster, J. S	3	\$ 7 50	40	\$ 1 00	\$ 6 00	\$ 14 90
Inglis, Alex.	2	5 00	45		3 00	8 45
Isbister, Robt.	1	2 50	10		13 00	15 60
Johnston, Alex.	4	10 00			6 00	16 00
Johnston, John H.	4	10 00		1 00	10 25	21 25
Johnston, R. H.	2	5 00	3 70		5 00	13 70
Johnston, J. C.	2	5 00	25		6 20	6 45
Johnston, Donald	2	5 00	20		15	5 35
Johnston, Miss.			85		10 00	10 85
Knights, Chas	5	12 50	50	1 00		14 00
Kay, Miss	5	12 50	50	4 00	5 00	22 00
Knights, Walter.	2	55				55
Kerr, Robt.	2	5 00				5 00
Kernighan, John	2	5 00	1 50			6 50
King, Mrs. R.	2	95			1 40	2 35
Lawson, Capt. A.	3	7 50	30	1 00		8 80
Lane, Wm.	5	12 50				12 50
Lamprey, Wm.	3	7 50	2 00		6 00	15 50
Lewitt, J. E.	3	7 50	2 25		3 00	12 75
Leonard, Jas.	1	2 50	10		3 00	5 60
Lane, Stewart					1 00	1 00
Long, Wm. H.	1	2 50	65		5 50	8 65
Logie, Mrs.			5 00	3 00	2 00	8 00
Lawson, John					10 00	10 00
Love, F.	*2	4 20		25	1 00	5 45
Munro, Jas.	1	2 50	45			2 95
Morrison, John R	2	85			5 00	5 85
Marwick, David	2	5 00		75		5 75
Munro, David	1	2 50	10			2 60
Matheson, Angus	2	5 00	25		3 00	8 25
Murray, A. E.	2	5 00	20	75	5 20	11 15
Moore, A. J.	2	5 00	15 00			20 00
Morris, Mrs. J.	2	5 00	8 25			13 25
Mabee, Dr.	1	2 50	3 00		5 00	10 50
Masson, Jas.	8	20 00	6 75	10 00	30 00	66 75
Mur, Robt	2	5 00	20	50		5 70
Miller, Robt.	2	5 00	20		15 60	20 80
Miller, Mrs. James	3	7 50	35	1 00	4 75	13 60
Murray, John.	1	15				15
Munro, Alex.	1	2 50	13 00	4 00	25 00	44 50
Morris, John.	3	7 41		1 25	8 60	17 26
Munro, Miss N.	1	2 50	30			2 80
Morgan, Mrs. W.	1	2 51				2 51
Morris, Chas.	2	5 00	3 55		10 00	18 55
Mitchell, Jas.	2	5 00	20	1 00	2 80	9 00
Mugford, Albert.	1	1 85		25	75	2 85
Morris, Mrs. M. H.			3 75		4 50	8 25
Murray, Mrs. R.	1	2 50	10			2 60
Morris, Mrs. Geo.	1	2 50	05	1 00	5 00	8 55
Morris, Miss M.	1	2 50	20	50	2 00	5 20
Morris, Miss A.	1	2 50	10		1 00	3 60
Murray, Miss Maud.	1	2 50	2 60	2 00	4 00	11 10
Murray, Miss Maggie	1	2 50	2 60		4 00	9 10
Murray, Stewart	1	2 50	2 60		2 60	7 70

ANNUAL STATEMENT

9

NAME.	Sitt-ings.	Pew Rent	Offerings.	Schemes.	Century Fund.	Total.
Moore, A...	2	\$ 5 00	\$ 20	\$	\$	\$ 5 20
Munro, Edgar ..	2	5 00	20		50	5 70
Munro, Fred ..					5 20	5 20
Morrison, Miss S.	2	5 00	60		1 00	6 60
Morris, Herbert..				1 00	5 50	6 50
Miller, Miss Ellen					9 00	9 00
Matheson, Miss Bella..			1 50		5 00	6 50
Murray, Miss Jessie ..			30		2 70	3 00
Morrison, Miss Effie ..	1	2 25				2 25
McMahon, Geo...	3	7 50	30	1 00		8 80
McMillan, Geo.	2	5 00	25			5 25
McNeil, Mrs.	3	6 70		50	5 00	12 20
McKenzie, Thos.	5	12 50	50		4 25	17 25
McMath, Samuel ..	1	2 50		1 00	6 00	9 50
McMath, James ..	2	5 00	2 00	4 00	6 20	17 20
McFarlane, Peter ..	3 ¹ / ₂	8 75	1 45	1 00	12 50	23 70
McPherson, Mrs.	3	7 50	4 25	1 00	5 10	17 85
McDonald, Daniel ..	5	12 50	13 00			25 50
McLean, Thomas ..	5	12 50				12 50
McKay, D. C.	4	10 00	5 20	3 00	6 00	24 20
McCaughan, W.	3	7 50	30	25		8 05
McLaren, D.	3	7 50				7 50
McClure, W.	2	5 00	2 80	1 00		8 80
McCreath, W.	5	12 50	50		40	13 40
McEwan, Peter ..	6	15 00	5 80	1 00		21 80
McLean, A. P.	6	15 00	5 00	2 00		22 00
McIntosh, Mrs. W.	2	5 00	2 05		4 00	11 05
McLellan, Miss K.	2	5 00	2 85		5 00	12 85
McIver, Angus ..	3	7 15				7 15
McGillivray, Mrs. A.	2	5 00	90	4 00	7 75	17 65
McIver, N.	4	10 00	45		10 90	21 35
McKay, Miss A.	1	2 50	35		2 00	4 85
McSween, Mrs. J.	2	5 00	1 80		1 70	8 50
McSween, J. B.	1	2 50	25		1 60	4 35
McDonald, A. G.	3	7 50	30			7 80
McLeod, Dr.	6	15 00	60 90		12 00	87 90
McLeod, Daniel ..	2	4 90			2 50	7 40
McDonald, Murdock ..	3	7 50	30	75		8 55
McKinnon, Angus ..					21	21
McKav, Mrs. Capt.	1	2 50	65		4 20	7 35
McLean, Alex ..	2	5 00	15			5 15
McLean, Miss M.	1	2 50	10			2 60
McDonald, Capt. John ..	2	5 00	35	25	5 25	10 85
McKav, Donald ..	3	7 50	30	1 00		8 80
McBrien, David ..	3	7 50	30	50	2 00	10 30
McLeod, Mrs. W.	1	2 50	3 05		3 75	9 30
McDonald, Malc.	2	5 00	50			5 50
McPhail, Miss ..	1	10				10
McGillivray, Mrs. D.	2	4 35			2 25	6 60
McDonald, Norman ..	2	5 00				5 20
McLean, A. D.			5 20	1 00	5 00	11 20
McKeague, Miss ..	*1	1 10			1 10	2 20
Macaulay, Norman ..	1	25				25
McLeod, Capt. A.	2	5 00	15		5 00	10 15
McKay, D. Jr.			25		5 63	5 88
McDonald, Jas.	1	1 75			3 50	5 25
McDougall Miss S.	1	1 75		1 00		2 75

ANNUAL STATEMENT.

NAME.	Sitt-ings	Pew Rent	Offerings	Schemes.	Century Fund.	Total.
McLeod, Miss F.	1	\$ 40	\$	\$	\$	\$ 40
McConnell, Miss A.			20			20
McLean, W. L.					5 00	5 00
McNeil, Arthur					5 20	5 20
McNeil, Miss D.					5 25	5 25
McKenzie, Mrs. & Miss M.					05	05
McCaughan, Miss Effie	1	2 50	05		3 10	5 65
McCaughan, Miss R.	1	2 50	25		2 40	5 15
McCreath, Geo.					40	40
McNicol, D.					60	60
McDonald, Lorne					10	10
McVicar, Jas	4	6 70				6 70
McCreath, W. Jr.					4 95	4 95
McKenzie, H.					1 75	1 75
McKenzie, Miss N.					1 55	1 55
McNevin, Angus					4 00	4 00
McCaughan, Miss Edith					2 00	2 00
McIvor, Daniel			3 05			3 05
McKay, Angus	*2	3 10				3 10
McDearmid, N.	*5	2 80				2 80
McDonald, Malcolm	*1	85				85
McColl, Alex.	*2	90				90
Nairn, C. A.	7	17 50	8 50	4 00	50 00	80 00
Nairn, Thos.			7 20	75	2 00	9 75
Nairn, Delphine.			2 05			2 05
Nairn, Adelaide.			1 65			1 65
Nairn, Miss Nancy					1 35	1 35
Nairn, Miss J.					2 55	2 55
Nivins, Wm.	2	5 00	25		5 00	10 25
Nicholson, John.	1	2 50		1 00		3 50
Oliver, Mrs.	2	5 00	3 55	1 10	5 00	14 65
Porter, John Jr.	2	2 50		50		3 00
Porter, James	3	7 50	40	1 00	2 50	11 40
Polley, Mrs. A. M.	4	10 00	4 50			14 50
Proudfoot, J. M.	2	3 30		1 00		4 30
Pritchard, Stewart	2	1 60				1 60
Pinder, W.			4 90	1 00		5 90
Pringle, Thos.	1	2 50	50		5 20	8 20
Pedder, J. H.	*2	5 00	2 25	1 00		8 25
Quaid, Robt.	4	4 25		25		4 50
Robertson, John	2	5 00		1 00	3 10	9 10
Reid, Mrs. A.	2	5 00	3 25		3 50	11 75
Roberts, J.	3	7 50	40		10	8 00
Ross, W. A.	2	1 65				1 65
Ralph, Mrs. J.	2	5 00	2 90		5 10	13 00
Rhynas, Mrs.	4	9 75			5 75	15 50
Reid, P.	3	7 50	30	1 00	3 75	12 55
Reed, Harry	2	5 00	15			5 15
Runciman, J. B.	2	5 00			5 00	10 00
Robertson, P. A.	2	5 00	1 70	50	4 45	11 65
Riddell, Mrs.				50	3 10	3 60
Robertson, J. H.	4	10 00	40		50	10 90

ANNUAL STATEMENT.

11

NAME.	Sitt-ings	Pew	Rent	Offerings.	Schemes.	Century Fund.	Total.
Rundle, Philip	2	\$ 5 00		\$ 10	\$ 50	\$ 5 25	\$ 10 85
Roy, Mrs.	*1	1 00					1 00
Roberton, Miss	1	2 35			2 00		4 35
Reid, Jas.	3	7 50		1 10			8 60
Stirling A.				7 47	75		8 22
Stewart, Mrs. John	7	17 50		13 00	1 00	21 00	52 50
Stewrat, W.	4	10 00		8 45	2 00	11 00	31 45
Stewart, James	4	10 00			4 00	50 00	64 00
Spence, Mrs. H.	5	12 50				3 00	15 50
Straiton, A.	5	12 50				7 50	20 00
Straiton, Mrs. A.						5 00	5 00
Strachan, D. C.	4	10 00		7 75	4 00	12 25	34 00
Strang, H. I.	8	20 00		10 00	10 00	20 00	60 00
Swanson, Mrs. G.	2	5 00					5 00
Story, Mrs. John	1	2 50		10	3 95		6 55
Saunders, Alex	7	17 50		8 50			26 00
Simons, C.	2	5 00		40	1 00	5 00	11 40
Stoddart D., Sr.	4	10 00		3 00		5 00	18 00
Smith, Mrs. W. G.	1	2 50					2 50
Sallows, R. R	5	12 50		50	1 00	5 20	19 20
Schultz, A.	1	2 50		5 53		2 40	10 43
Saults, W.	4	10 00		40			10 40
Saults, B.	4	10 00		3 00	1 00	2 60	16 60
Swanson, M.	2	5 00		20		50	5 70
Spith Bros.	4	10 00		2 75		9 25	22 00
Sallows, Mrs. R.	1	2 50		1 90			4 40
Shaw, John	4	10 00		40		4 30	14 70
Sutherland, Wm.	2	5 00		20		5 00	10 20
Sutherland, Mrs. D.	3	7 50		30	1 00	60	9 40
Sutherland, J. C.	3	7 50		30			7 80
Stowe, Mrs. H.	3	7 50		40		50	8 40
Sands, John	2	5 00		20	15	4 80	10 15
Sands, James	2	5 00		3 30		5 00	13 30
Skelton, Miss	1	2 50		10			2 60
Story, Mrs. James	*1	1 65					1 65
Stewart, Geo.	3	7 50		30		7 80	15 60
Stewart, Miss E.				5 20	15 00	3 00	23 20
Stoddart, D. Jr.	4	10 00					10 00
Shaw, C. E.	1	2 50				10 00	12 50
Straughan, E. Jr.	2	2 50			50	3 40	6 40
Smith, J. W.	4	10 00		3 45	2 00	12 50	27 95
Scrimger, John	2	5 00		20		3 65	8 85
Straiton, D	1	2 50		20		2 30	5 00
Sallows, J. J.	1	2 50		10		6 50	9 10
Stothers, W. S.	4	10 00		40	2 00	6 75	19 15
Stewart, Miss Elizabeth	1	2 25					2 25
Straughan, E., Sr.	4	10 00		2 20	50	5 00	17 70
Smith, R. E.	2	5 00		20			5 20
Sallows, Doty						1 60	1 60
Saunders, Frank						65	65
Stowe, H. Jr.					1 00		1 00
Spence, H.						90	90
Sutherland, Miss M.						10 25	10 25
Sutherland, Miss K.						15	15
Schultz, R.						4 55	4 55
Thomson, Geo. W.	4	10 00		5 60		10 40	26 00

ANNUAL STATEMENT.

NAME.	Sitt-ings.	Pew Rent Offerings.		Schemes.	Century Fund.	Total.
Thompson, R.	3	\$ 7 50	\$ 5 50	\$	\$ 2 00	\$ 15 00
Tom, J. E.	5	12 50	5 70	5 00	25 00	48 20
Taylor, Dr.	7	17 50	9 00	6 00	25 0	57 50
Trethewey, Mrs.	3	7 50				7 50
Tait, Jas.	6	15 00	60	1 00	3 00	19 60
Tutt, J.	2	5 00	20	1 00	90	7 10
Tebbutt, A.	2	5 00	6 25		6 35	17 60
Thorburn, Mts.	1	2 50				2 50
Thompson, A.	2	5 00	15		2 00	7 15
Thompson, Wm.	2	5 00	1 45	1 00	3 00	10 45
Thompson, Jas.					5 20	5 20
Tufford, Mrs.					95	95
Tait, William					5 20	5 20
Tait, John					5 20	5 20
Taic, Miss N.					13 00	13 00
Turnbull, Dr.	1	2 50	3 50	4 00		10 00
Taylor, Harold					3 90	3 90
Ure, Rev. Dr.	5	12 50	13 00	25 00		50 50
Warnock, W.	3	7 50	2 50	10 00	8 00	28 00
Wylie, Peter	3	7 50	35	1 00	2 15	11 00
Wiggins, James	2	5 00	20			5 20
Wiggins, Miss E.	1	2 50	10	1 00		3 60
Wilson, Miss L.	1	1 80			1 00	2 80
Watson, Miss M. J.	3 $\frac{1}{2}$	8 75	45		5 20	14 40
Wallace, Alex	3	7 50	5 75			13 25
Wright, Mrs.	2	5 00	15	1 00	1 30	7 45
Watson, Wm.	4	10 00	40		10 20	20 60
Whitely, Oliver	3	7 50	3 35		5 20	16 05
Walker, John Sr.	2 $\frac{1}{2}$	6 25	25	2 00		8 50
Walker, J. Jr.	2 $\frac{1}{2}$	6 25	27	50		7 02
Wilson, Mrs. M.	1	2 50	15			2 65
Wilson, Jas.	3	7 50	8 74	4 00		20 24
Watson, Jas.	1	2 50				2 50
Watson, Miss K.	2	5 00	20			5 20
Wallace, Wm.	2	5 00	3 80	2 00	5 00	15 80
Watson, Mrs. J. A.					26 00	26 00
Wilson, Miss B.			2 70		6 00	8 70
Wilson, Albert	2	5 00	10 40	50	12 00	27 90
Wiggins, Miss C.			30			30
Watson, Mrs. W.	1	2 50	2 00	50	5 20	10 20
Young, Wm.	2	5 00	20		1 00	6 20
Yen, Ma.	1	1 60			05	1 65
Young, Robt.	2	5 00	65		10 00	15 65
Anonymous					55	55

* Held sittings for only part of year.

SESSION REPORT FOR 1900.

REV. ROBT. URE, D. D. - - - - - Pastor Emeritus
REV. JAS. A. ANDERSON, B. A. - - - - - Moderator.

ELDERS.

ALEXANDER STRAITON—Clerk.

SAMUEL McMATH,
JAMES BUCHANAN,
DAVID STODDART,
REUBEN R. SALLOW,
J. ELGIN TOM, I. P. S.

CAPTAIN BAXTER,
ALEXANDER SAUNDERS,
PETER McEWAN,
ROBERT H. CUTT,
WILLIAM WARNOCK,

ALEXANDER INGLIS.

IN THE never-failing goodness and mercy of God, we are spared to enter on another year of "Church Life and Work" in our congregation. We would pause to record our united and sincere gratitude to Him from whom comes "every good and every perfect gift," for the rich provision He made for our comfort and happiness during the past months. Busied with the varied duties of our daily life, we may have failed to note our joys and blessings as they came, or duly to have appreciated them. We may have thought little of the spiritual or supernatural as we advanced with our plans and duties, but the truth is borne in upon us that all the while, at every step in our journey, Infinite Love was planning, directing and guiding our affairs, and aiding our feeble efforts. Whatever measure of success has attended our diligence is owing to the Divine Love which shone upon our pathway, and made the way of duty clear. Whatever failure we may have experienced, we would regard as disciplinary in its nature, and would seek to profit thereby, trusting to Infinite Wisdom for right guidance. The Session note with pleasure the continued large attendance upon the services of the Sanctuary upon the Lord's Day, but are not blind to the fact that many non-churchgoers are in the community who might be reached and induced to come to the house of God, if proper wisdom and tact were used. Let our plea with them be: "Come thou with us, and we will do thee good."

We are pleased to report a larger number of men at the Wednesday evening prayer meeting than in former years, but "yet there is room," and we would heartily commend the weekly social evening for prayer to all, irrespective of age or sex.

The Sacrament of the Lord's Supper was regularly dispensed in the months of March, July and December. The Session regard with much approval the interest awakening in the hearts of the young people which leads them to an early acceptance of Christ, and to a public declaration of their faith in Him. Our prayer is that "the Lord may add to the church daily such as should be saved." During the past year thirty new members were added to the communion roll, twenty on

profession of their faith, and ten by certificate from other churches. Twenty-eight were removed from the roll—fourteen by certificate, six without certificate, and eight by death, leaving at the close of the year 567 upon the roll. Thirty-four baptisms were administered; eighteen marriages were performed; and twenty-six burials recorded. Death visited many homes in the congregation during the year, showing no respect to persons, removing both the babe of a few days, and the aged veteran who had gone beyond the period of life allotted to man. The circle of the eldership was invaded, and our highly esteemed and universally loved Captain Samuel Gibson entered into his rest. The obituary list is appended to this report. To all the members of the homes thus bereaved the Session extend their sincere and prayerful sympathy, and commend them to Him who "healeth the broken in heart and bindeth up their wounds." "Blessed be God, even the Father of our Lord Jesus Christ, the Father of mercies, and the God of all comfort, who comforteth us in all our tribulations, that we may be able to comfort them which are in any trouble by the comfort wherewith we ourselves are comforted of God."

The Sabbath School continues its good work among the children and young people of the congregation. The labors of the teachers and officers would, however, be crowned with more abundant success if the parents would co-operate with them to the extent of seeing that the children are regular in their attendance, and that the lesson is studied at home. The prayer of the Session is that parents may be aroused to the importance of a religious education for their children, and that we may early witness in our congregation a revival of parental and filial piety.

The Session are pleased to note that the General Assembly is again prepared to furnish Diplomas to those reciting the Shorter Catechism, and committing to memory portions of Scripture. We trust there will be many successful competitors in the Sabbath School and Bible classes.

The various departments of church work have been carried on during the year by the different organizations, which will report individually. To each and all the Session express their gratitude for their diligence, and commend their work to the practical sympathy of the congregation.

Respecting the liberality of the congregation, we observe that the average-giving to the schemes of the church is yet very low, indicating that the many allow the few to give. While the Century fund has made extra demands upon us, let us not be unmindful of our privilege in contributing something to the missionary and benevolent schemes.

The session are pleased with the growing efficiency of our choir under the able leadership of Mr. Henri K. Jordan, and recognize how valuable an adjunct our service of praise is to Divine worship.

In closing this report we would place upon record our sense of the goodness of God in permitting our beloved and late pastor, Dr. Ure, to see the close of a half century in the ministry of the church, having reached his jubilee period last October. Through failing health Dr. Ure retired from the active work of the ministry ten years ago, and has spent the interval in quiet retirement in our midst. Though unable to conduct public services, he still ministers to the afflicted and sorrowing, speaking words in season to them that are weary, and lifting the burden from many a heart. May the Lord continue him with us still, and bless him evermore.

JAMES A. ANDERSON,
Moderator.

A. STRAITON,
Session Clerk.

In Memoriam.

The Following Deaths Were Recorded in 1900.

	Date.	Yrs.	Mos.	Dys.
1. JOHN MCINTOSH.....	Jan. 3	25		9
2. COLIN MCPHAIL.....	" 8	23		2
3. JESSIE V. OLIVER.....	" 12			
4. MRS. ANNE ROBB WELLS ...	Feb. 13	68		9
5. HATTIE REID.....	Mar. 4	27		3
6. RODERICK MILLER FRASER.....	" 8	39		
7. CAPTAIN SAMUEL GIBSON.....	Apl. 6	84		10
8. MRS. ELIZABETH MUNRO	" 11	79		6
9. ROBERT SCOTT DICKSON.....	May 9	24		
10. ADAM McVICAR.....	" 29	83		
11. JAMES SANDS.....	Jne. 14	45		
12. MRS. MARGARET BISSETT	" 20	88		11
13. JAMES DAVIDSON.....	" 30	66		7
14. HAROLD A. T. NICHOLSON.....	July 6			2 wks 2
15. MRS. MARGARET B. HODGE.....	" 17	75		
16. MRS. JANE MCKENZIE.....	" 18	78		
17. DONALD McDONALD.....	Aug. 18	87		
18. MRS. JOHN MORRISON.....	" 28	27		8
19. AUGUST B. DE PEUDRY.....	" 31	48		
20. JOHN C. McNEIL.....	Oct. 10	42		11
21. JOHN CLIFTON MILLER.....	Nov. 20			5
22. MRS. SARAH ANN CLAYTON,	" 21	49		11
23. BELLA MORRISON.....	Dec. 11		3	16
24. ANDREW MCINTOSH.....	" 15	38		
25. NORA McLEAN GALT.....	" 26			2
26. GEORGE OSWALD REED.....	" 28	24		

Report of Knox Church Sabbath School for 1900.

The officers of the S. S. beg to present the following report: The attendance of scholars during the past year, though large, was not up to the number that the families of the congregation would lead us to expect. The total average of teachers and scholars for the year was 246, being a decrease of 15 compared with 1899, and a further decrease of 46 compared with 1898. Considering our growth as a congregation, it is evident we should have an increase instead of a decrease in the number attending our Sabbath School. We would respectfully call the attention of heads of families to the small number of boys in the Junior Class and Intermediate departments of the school. The average attendance in the Infant Class was 53, about equally divided between boys and girls. The yearly average in the body of the school was 121—51 boys and 70 girls. In the Intermediate Bible Classes' average 41—boys 12, girls 29. It will thus be seen that a large number of the boys of our congregation do not attend the Sabbath School. Surely, in view of their own bounden duty, and in view of the dangers and temptations which beset the pathway of our boys, parents should see that their sons enjoy the moral and religious instruction provided by the Sabbath School. A large staff of willing workers, consisting of 37 teachers and officers, give themselves faithfully to the work, but great difficulty is experienced in securing teachers to fill the places of those temporarily absent during the months of July and August.

At the end of the third quarter our Superintendent, Mr. A. Saunders, requested the school to relieve him of his duties as Superintendent, as he found it impossible, in consequence of the many demands on his time, to give the office that attention which he desired. In granting his request the school gave him a hearty vote of thanks for his past services, and were glad to know that they would still have the benefit of his services in teaching and in the service of song. Mr. J. E. Tom was appointed to fill the office of Superintendent, and the school finds in him a faithful and efficient presiding officer. The various classes have, to a large extent, been re-arranged, the library has been increased and re-opened, and we feel confident that the work done, and the general tone and discipline of the school, were never better than they are now. Nearly all our supplies are now purchased from the Presbyterian Board of Sabbath School Publications in Toronto, resulting in economy in expenditure, and in superior excellence in our Sabbath School Lesson helps.

The Christmas entertainment was well attended by the parents and friends of the children. Visitors and pupils appeared to enjoy the programme and the distribution of the 371 presents which Santa Claus so generously provided.

The following is a list of the teachers and officers:

Superintendent	J. ELGIN TOM
Assistant Superintendent	R. R. SALLOWS
Secretary	A. DUFF
Assistant Secretary	JAS. STEWART
Treasurer	A. STRAITON
Organist	MISS L. GIBSON
Librarians	JAS. THOMSON, J. M. PROUDFOOT, R. E. SMITH

TEACHERS, SENIOR DEPARTMENT.

Boy's Intermediate Bible Class	MISS WIGGINS
Girl's Intermediate Bible Class	MISS MORRIS, MISS POLLEY

INTERMEDIATE DEPARTMENT.

A. SAUNDERS,
 A. STRAITON,
 R. H. CUTT,
 P. BISETT,
 MISS NAIRN,
 MRS. MCGILLIVRAY,
 " DUFF,
 MISS ADAMS,
 " FRASER,
 " ANDREWS
 " COSTIE,
 " STRANG,
 " SPENCE,

MISS SKELTON,
 " STERLING,
 " STRACHAN,
 " MASSON,
 " RALPH,
 " L. GIBSON,
 " MCIVOR,
 " MANSON,
 " CAREY,
 MRS. C. CAMPBELL,
 " SUTHERLAND,
 MISS M. STRANG,
 MRS. STOTHERS.

CHINESE DEPARTMENT.

MISS K. WATSON,

MISS J. GIBSON.

PRIMARY DEPARTMENT.

MISS N. NAIRN,

MISS MAUD MURRAY.

FINANCIAL REPORT.

RECEIPTS.

Ordinary Collections	\$ 95 74
Century Fund Collections.	23 42
Christmas Gifts "	19 38
Proceeds of Christmas Entertaiment	22 25
Grant from Congregation	122 31
	<hr/>
	\$ 283 10

J. E. TOM, Superintendent.
 ANDREN DUFF, Secretary.

DISBURSEMENTS.

Account for Christmas Gifts 1899	\$ 2 40
Acc't for Supplies for 1899.	23 58
Grant to Prov. Sabbath S. Association	5 00
Grant to Sick Children's Hospital	5 00
Books for Library.	15 00
Hymnals for School	10 00
Supplies for 1900	43 92
Pointe Aux Trembles Sch'l	35 00
Home Missions.	25 37
Foreign Missions	25 37
Christmas Gifts for Pupils.	69 04
Grant to Century Fund	23 42
	<hr/>
	\$ 283 10

A. STRAITON, Treasurer.

 THE PASTOR'S BIBLE CLASS.

This class meets regularly in the body of the church every Sabbath afternoon at 3 o'clock, and takes up the regular Sabbath School lesson for the day. With the exception of those Sabbaths when the Sabbath School occupies the auditorium of the church, there was no omission during the year. The average attendance was 42. During the first and last quarters of the year, the attendance was much larger than during the intervening quarters. The Pastor would commend to the young people of the congregation, the privilege and benefit of an hour's study of the Bible, at this class. The thanks of the class are here tendered to J. Ure Stewart, who faithfully presided at the melodeon for eight months in the year, and to Blanche Watson who acts as his efficient successor.

RECEIPTS.	EXPENDITURES.
To Regular Collections.....\$ 22 28	By Lesson Schemes..... 50
	" Home Missions..... 7 00
	" Foreign Missions..... 7 00
	" Pointe Aux Trembles Sch'ls 7 78
	<hr/> \$22 28

 Y. P. S. C. E.

OFFICERS FROM JANUARY TO JUNE, 1901.

President	REV. JAS. A. ANDERSON.
1st Vice President	NANCY NAIRN.
2nd Vice President	REGINALD BLACK.
Corresponding Secretary	LOUISA GIBSON.
Recording Secretary	MAUD MURRAY.
Treasurer	MINNIE MCIVOR.
Missionary Treasurer	MARGARET SKELTON.

This society meets in the lecture room every Tuesday evening at 8 o'clock, and anyone wishing to attend or visit these meetings will be gladly welcomed. We have 89 of a membership—62 active and 27 associate members.

The ordinary receipts for the year were \$100.31, expenses \$88.18, leaving a balance on hand of \$12.13.

The Fulton plan reports an amount of \$5.75. This is given to missions.

We look forward to having the co-operation of all, and to a greater work "for Christ and the Church."

Report of Knox Church Auxiliary, W. F. M. S., for 1900.

The past year has been an uneventful one in the history of our Society. The meetings have been held regularly on the third Tuesday of each month. We have now on the roll 22 members of the General Society and 26 members of the Local Society. The average attendance was almost 16. We were able to remit to the Presbyterian Treasurer the sum of \$100.11, an increase of \$38.60

over last year. In addition to this, an excellent bale of clothing, valued at \$75.65, an increase of \$30 over last year, consisting of quilts, hoods, coats, dresses, shoes, &c., was sent to the Indians in the Northwest. Our thank offering meeting in October was very well attended, and this feature of the meetings of our society is growing in interest. We should like to have more of the women of the congregation interested in our work, and hope with the coming-in of the new century there will be a large addition to our membership. The officers for 1901 are :

President,	-	-	-	-	-	-	MRS. ANDERSON.
Secretary,	-	-	-	-	-	-	MISS STIRLING.
Treasurer,	-	-	-	-	-	-	MRS. C. CAMPBELL.
Leaflet Secretary,	-	-	-	-	-	-	MISS MAUD MURRAY.

Ladies' Aid Society.

This Society meets in the basement of the church at 3 o'clock the first Wednesday of every month during the year, with a view to try to help the general funds of our church.

Cash for the year altogether amounted to \$106.05. Last year our total amount was \$170.35, making a decrease for this year of \$64.30.

Our expenditures amounted to \$1.90. We then paid over to the managers of the church the sum of \$100 to help pay the interest on debt of church. This amount, then, of \$101.90, taken from our total of \$106.05, just leaves us with a balance in the bank of \$4.15.

The officers for the year 1901 are :

President	-	-	-	-	-	MRS. GIBSON
Sec. and Treas.	-	-	-	-	-	MISS NINA STRACHAN.
Collectors—	MRS. HARRISON,	MRS. RUNCIMAN,	MRS. McDONALD,	MRS. SWANSON,	MISS GIBSON.	MISS MONA FRASER.

We are very sorry not to be able to give the managers \$150 as usual, but so many of our subscribers have ceased giving. Now, however, at the beginning of a new year and also a new century, we earnestly request that all old members will have their names enrolled afresh, and hope also to get many new names, so that next year we shall be able to pay our \$150, and also have a good large balance in the bank, as we have already laid plans to use it judiciously.

We wish you one and all a very happy century.

Annual Report of the McGillivray Mission Band for 1900.

OFFICERS FOR 1901 :

President	-	-	-	-	-	MISS POLLEY
1st Vice President	-	-	-	-	-	MISS WIGGINS
2nd Vice President	-	-	-	-	-	MISS FRASER
3rd Vice President	-	-	-	-	-	JOHN GALT
Recording Secretary	-	-	-	-	-	MISS M A Y DUNLOP
Corresponding Secretary	-	-	-	-	-	MISS EVA DUNLOP
Treasurer	-	-	-	-	-	MISS ALLAN

Edtress	MISS G. DYKE
Pianist	MISS TYE
Assistant Pianist	MISS ANDERSON
Chorister	MISS M. STRANG
Councillors	MISSES G. BISSETT, M STODDART and E. STRAITON.

The Mission Band still holds first place for the sixth year, among the Presbyterian Mission Bands of Canada.

Number of members for 1900 was 191; average attendance, 78.

Total amount raised during 1900	\$172 00
Expenses	8 50

Total amount less expenses	\$163 50
\$86.00 in cash and \$77.50 in supplies to India and the North West.	

Relief Society.

Our dear Lord never said a truer word in all his words of truth than "that the poor ye have always with you." Many of us, if not all, can testify to this. At this season of the year, when mirth and happiness are around us, we should not forget that there are many destitute of the common necessities of life, who are out of work and know not where to turn for relief. As long as we can remember, Knox church has done admirably, the collections are kept up and we think all who draw upon it endeavor to do their best for our people. For years past death has taken off so many that really we have very few of our own old people, and we are thankful to God and to the congregation for enabling us to give comforts who otherwise would not have such. During the summer up to this time we have received from our Treasurer \$23. Mrs. Dr. Taylor, who has had this year the principal oversight, has done good work, which was gratefully received by the recipients of your kindness.

We thank the ladies of the congregation for answering so promptly the request for clothing for women. Everything sent to us was excellent, and we have distributed thirty garments which certainly were blessings. "It is better to give than to receive." "Let us not be weary in well doing, for in due time we shall reap if we faint not." Then, and only then, we shall receive a special benediction from Heaven.

We are sorry that our Sec.-Treas., Mrs. Garrow, is still unable to be with us, but her heart and hand are in the work. President, Mrs. Gibson; Vice President, Mrs. Dr. Taylor.

Collectors for Schemes of the Church.

ST. PATRICK'S WARD.—Misses Lena Adams, Lizzie Spence, Etta Roberts.

ST. DAVID'S WARD.—Misses Aggie Thomson, Aggie Donaldson, Nancy Nairn.

ST. ANDREW'S WARD.—Misses Ella Dickson, Minnie Craigie, Eleanor Garrow.

ST. GEORGE'S WARD.—Misses Lizzie Costie, Jennie Manson.

SALTFORD AND COLBORNE TOWNSHIP.—Miss Dora McNeil.

HURON ROAD.—Miss Amelia McLean.

Total Receipts.

AMOUNTS CONTROLLED BY MANAGERS—

Balance from 1899—General Fund.....	\$ 236 16
Pew Rents and Offerings.....	2697 71
Plate Collections.....	284 39
Ladies' Aid Donation.....	100 00
	—————\$3318 26

AMOUNTS NOT CONTROLLED BY MANAGERS—

Balance from 1899—Relief Fund.....	\$ 17 55
Music Fund.....	22 45
Knox College Mission.....	1 00
Special Collections.....	316 51
Schemes of the Church.....	418 44
W. F. Missionary Society.....	175 76
McGillivray Mission Band.....	172 00
Sabbath School.....	283 10
Y. P. S. C. E.....	100 31
	—————\$1507 12

Total Expenditures.

AMOUNTS CONTROLLED BY MANAGERS—

Minister's Salary and Supply.....	\$1460 00
Musical Department.....	400 00
Collector and Caretaker's Salary.....	300 00
Assembly, Synod and Presbytery Expenses..	52 90
Sabbath School Grants.....	122 31
Miscellaneous Expenses.....	941 07
Balance carried to 1900.....	41 00
	—————\$3318 26

AMOUNTS NOT CONTROLLED BY MANAGERS—

Music Fund.....	\$ 43 44
Benevolent Objects.....	282 30
Schemes of the Church.....	418 44
W. F. M. Society.....	175 76
McGillivray Mission Band.....	172 00
Sabbath School.....	283 10
Y. P. Society C. E.....	100 31
Balance carried to 1900—Relief Fund.....	16 76
—Music Fund.....	15 01
	—————\$1507 12