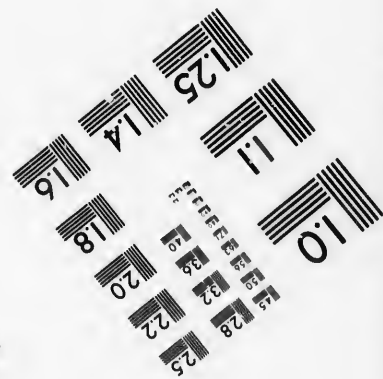
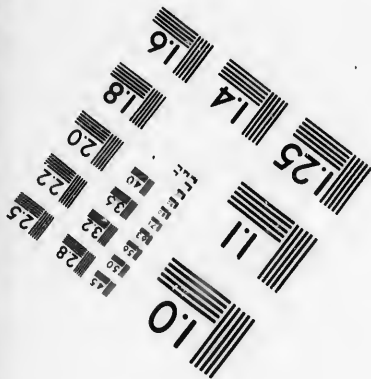
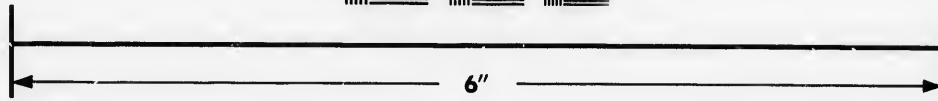
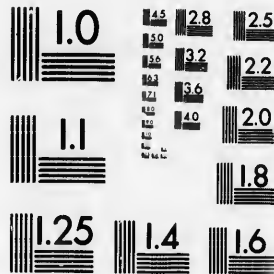

**IMAGE EVALUATION  
TEST TARGET (MT-3)**



**Photographic  
Sciences  
Corporation**

23 WEST MAIN STREET  
WEBSTER, N.Y. 14580  
(716) 872-4503

Can

15 16 18 20 22 25  
28 32 36

**CIHM/ICMH  
Microfiche  
Series.**

**CIHM/ICMH  
Collection de  
microfiches.**



Canadian Institute for Historical Microreproductions / Institut canadien de microreproductions historiques

10

**© 1987**

Technical and Bibliographic Notes/Notes techniques et bibliographiques

The Institute has attempted to obtain the best original copy available for filming. Features of this copy which may be bibliographically unique, which may alter any of the images in the reproduction, or which may significantly change the usual method of filming, are checked below.

L'Institut a microfilmé le meilleur exemplaire qu'il lui a été possible de se procurer. Les détails de cet exemplaire qui sont peut-être uniques du point de vue bibliographique, qui peuvent modifier une image reproduite, ou qui peuvent exiger une modification dans la méthode normale de filmage sont indiqués ci-dessous.

- |  |  |
|--|--|
| <input type="checkbox"/> Coloured covers/<br>Couverture de couleur   | <input type="checkbox"/> Coloured pages/<br>Pages de couleur   |
| <input type="checkbox"/> Covers damaged/<br>Couverture endommagée  | <input type="checkbox"/> Pages damaged/<br>Pages endommagées   |
| <input type="checkbox"/> Covers restored and/or laminated/<br>Couverture restaurée et/ou pelliculée  | <input type="checkbox"/> Pages restored and/or laminated/<br>Pages restaurées et/ou pelliculées  |
| <input type="checkbox"/> Cover title missing/<br>Le titre de couverture manquant   | <input checked="" type="checkbox"/> Pages discoloured, stained or foxed/<br>Pages décolorées, tachetées ou piquées   |
| <input type="checkbox"/> Coloured maps/<br>Cartes géographiques en couleur   | <input type="checkbox"/> Pages detached/<br>Pages détachées  |
| <input type="checkbox"/> Coloured ink (i.e. other than blue or black)/<br>Encre de couleur (i.e. autre que bleue ou noire)   | <input checked="" type="checkbox"/> Showthrough/<br>Transparence   |
| <input type="checkbox"/> Coloured plates and/or illustrations/<br>Planches et/ou illustrations en couleur  | <input type="checkbox"/> Quality of print varies/<br>Qualité inégale de l'impression   |
| <input type="checkbox"/> Bound with other material/<br>Relié avec d'autres documents   | <input type="checkbox"/> Includes supplementary material/<br>Comprend du matériel supplémentaire   |
| <input type="checkbox"/> Tight binding may cause shadows or distortion<br>along interior margin/<br>La reliure serrée peut causer de l'ombre ou de la<br>distorsion le long de la marge intérieure   | <input type="checkbox"/> Only edition available/<br>Seule édition disponible   |
| <input type="checkbox"/> Blank leaves added during restoration may<br>appear within the text. Whenever possible, these<br>have been omitted from filming/<br>Il se peut que certaines pages blanches ajoutées<br>lors d'une restauration apparaissent dans le texte,<br>mais, lorsque cela était possible, ces pages n'ont<br>pas été filmées. | <input type="checkbox"/> Pages wholly or partially obscured by errata<br>slips, tissues, etc., have been refilmed to<br>ensure the best possible image/<br>Les pages totalement ou partiellement<br>obscurcies par un feuillet d'errata, une pelure,<br>etc., ont été filmées à nouveau de façon à<br>obtenir la meilleure image possible. |
| <input type="checkbox"/> Additional comments:/<br>Commentaires supplémentaires:  |  |

This item is filmed at the reduction ratio checked below/  
Ce document est filmé au taux de réduction indiqué ci-dessous.

10X	14X	18X	22X	26X	30X
<input type="checkbox"/>	<input type="checkbox"/>	<input type="checkbox"/>	<input type="checkbox"/>	<input checked="" type="checkbox"/>	<input type="checkbox"/>
12X	16X	20X	24X	28X	32X

The copy filmed here has been reproduced thanks to the generosity of:

Manuscript Division  
Public Archives of Canada

The images appearing here are the best quality possible considering the condition and legibility of the original copy and in keeping with the filming contract specifications.

Original copies in printed paper covers are filmed beginning with the front cover and ending on the last page with a printed or illustrated impression, or the back cover when appropriate. All other original copies are filmed beginning on the first page with a printed or illustrated impression, and ending on the last page with a printed or illustrated impression.

The last recorded frame on each microfiche shall contain the symbol  $\rightarrow$  (meaning "CONTINUED"), or the symbol  $\nabla$  (meaning "END"), whichever applies.

Maps, plates, charts, etc., may be filmed at different reduction ratios. Those too large to be entirely included in one exposure are filmed beginning in the upper left hand corner, left to right and top to bottom, as many frames as required. The following diagrams illustrate the method:

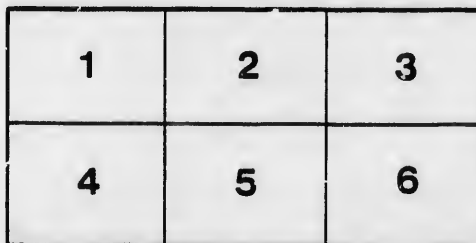
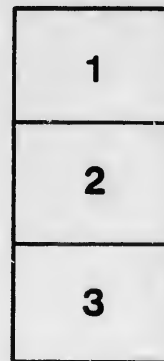

L'exemplaire filmé fut reproduit grâce à la générosité de:

Division des manuscrits  
Archives publiques du Canada

Les images suivantes ont été reproduites avec le plus grand soin, compte tenu de la condition et de la netteté de l'exemplaire filmé, et en conformité avec les conditions du contrat de filmage.

Les exemplaires originaux dont la couverture en papier est imprimée sont filmés en commençant par le premier plat et en terminant soit par la dernière page qui comporte une empreinte d'impression ou d'illustration, soit par le second plat, selon le cas. Tous les autres exemplaires originaux sont filmés en commençant par la première page qui comporte une empreinte d'impression ou d'illustration et en terminant par la dernière page qui comporte une telle empreinte.

Un des symboles suivants apparaîtra sur la dernière image de chaque microfiche, selon le cas: le symbole  $\rightarrow$  signifie "A SUIVRE", le symbole  $\nabla$  signifie "FIN".

Les cartes, planches, tableaux, etc., peuvent être filmés à des taux de réduction différents. Lorsque le document est trop grand pour être reproduit en un seul cliché, il est filmé à partir de l'angle supérieur gauche, de gauche à droite, et de haut en bas, en prenant le nombre d'images nécessaire. Les diagrammes suivants illustrent la méthode.

## NOVA SCOTIA BONDS.

THE Province of Nova Scotia is about to enter the English Money Market for the sale of her Debentures. It is proper that her resources and financial position should be understood, by those who desire to become purchasers.

The area of Nova Scotia is about 19,000 square miles. Its first permanent occupation by British Settlers was in 1749. The population is now 300,000, having quintupled within the last 50 years.

It has 44 Ports of Entry and Clearance, and many of the finest Harbours in the world, open throughout the year. Nova Scotia owned in 1852, 2943 vessels, measuring 189,083 tons. She has nearly one-third as much tonnage as France. She beats the Austrian Empire by 2400 vessels, and by 66,000 tons, and owns 116,000 tons of shipping more than Belgium. She beats the Two Sicilies by 33,449 tons. Prussia, by 90,783 tons. Holland, which once contested the supremacy of the seas with England, now owns but 72,640 tons of shipping more than this thriving Colony; and Sweden, with a population of three millions, only beats Nova Scotia in shipping by 36,927 tons. The United States of America own but one ton of shipping to every six of their population. Nova Scotia owns two tons for every three of her population.\*

As an Agricultural country the resources of this Province are very great. She grows more Wheat than any one of 16 of the States and Territories of the Union; more Oats than 13; more Buckwheat than 25; more Barley than any State in the Union except Ohio and New York. In the growth of Hay and the produce of the Dairy she exceeds 21, and in her Potato crop 23 of the United States.

The Mineral wealth consists of Coal, Iron, Grindstones, and Gypsum in great abundance.

The Imports in 1854 were, in sterling, £1,791,082. The Exports, £1,247,668. The number of ships built in that year was 244, including 52,814 tons, and valued at £509,319. Of these 69 were sold for £179,316., which amount should be added to the exports.

The Revenue of the Province is £150,000 Currency. The ratio of increase may be gathered from this comparative statement:—

1851 . . . . .	£110,723
1852 . . . . .	116,298
1853 . . . . .	127,548
1854 . . . . .	150,000

Upon this Revenue there is only a permanent charge of £12,000 Sterling, leaving a clear balance of £113,000 Sterling, with all the Revenue of the public works—which are in course of construction, to meet the interest of her Bonds.

Nova Scotia owes no debt abroad, and but £112,000 to her own people, £56,000 of this amount bears an interest of 4 per cent. The balance, being Province Notes, which form a circulating medium, pays no interest.

The Government still own about 4,000,000 acres of Public Lands, which will rapidly rise in value as internal improvements advance.

The Debentures are to be issued under Acts of the Provincial Legislature,

\* Vide Sir Gaspard Le Marchant's Report to Her Majesty's Government, 1853.

assented to by the Queen, and which cannot be varied or repealed, so as to weaken the security, without the Royal Assent.

The money borrowed will not, in the whole, exceed £800,000, and the Acts of Parliament limit the annual issue to £200,000. The proceeds will be exclusively expended in the completion of certain public works. These are:—

1. A Railroad connecting Halifax, the capital of the Province, with Windsor, and the basin of Mines, from whence, by Steamboat, a daily communication will be established with St. John, Portland, and the whole system of American and Canadian Railways.

2. A Railroad connecting Halifax with the Pictou Coal Mines, thereby securing the export of Coals from that port throughout the year, and drawing to it the trade of Prince Edward Island and of the Gulf of St. Lawrence.

3. A Railroad to the New Brunswick frontier, which will ultimately connect with the lines projected through that Province to Canada and the State of Maine.

These Roads will form one system, of which sixteen miles will be common trunk for all, and sixty miles will be common to the Trunk and Eastern branch only. Ten miles of the Trunk line are finished and open for traffic, yielding £150 per month over working expenses. Thirty-five miles more have been located and put under contract. These roads are being constructed in a most permanent manner, with 63lb. rails, the same weight as those of the Grand Trunk of Canada, with chairs on every sleeper, and the compressed elm side key. The portions already opened will contrast most favourably with any railroad on the Continent of America.

The Revenue of Nova Scotia could at any moment be largely increased, as her *ad valorem* duty on imports is only  $6\frac{1}{2}$  per cent, while that of Canada is  $12\frac{1}{2}$  per cent.

The Financial Agents for Nova Scotia are Messrs. Baring, Brothers, and Co., No. 8, Bishopsgate, London. Forms of Bond may be seen, and farther information obtained at their office.

Prepared for Baring & Co  
 & their customers and friends

