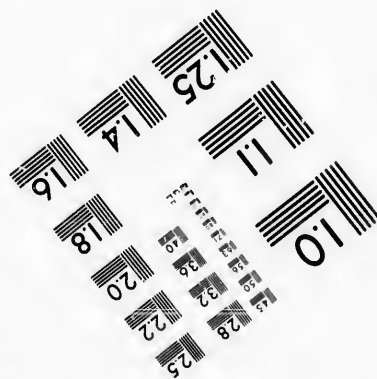
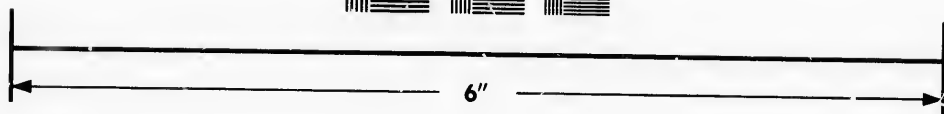
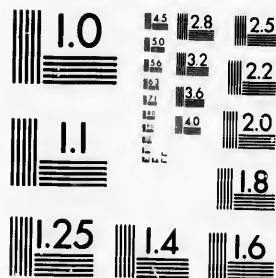

**IMAGE EVALUATION
TEST TARGET (MT-3)**



**Photographic
Sciences
Corporation**

23 WEST MAIN STREET
WEBSTER, N.Y. 14580
(716) 872-4503

**CIHM/ICMH
Microfiche
Series.**

**CIHM/ICMH
Collection de
microfiches.**



Canadian Institute for Historical Microreproductions / Institut canadien de microreproductions historiques

© 1986

Technical and Bibliographic Notes/Notes techniques et bibliographiques

The Institute has attempted to obtain the best original copy available for filming. Features of this copy which may be bibliographically unique, which may alter any of the images in the reproduction, or which may significantly change the usual method of filming, are checked below.

L'Institut a microfilmé le meilleur exemplaire qu'il lui a été possible de se procurer. Les détails de cet exemplaire qui sont peut-être uniques du point de vue bibliographique, qui peuvent modifier une image reproduite, ou qui peuvent exiger une modification dans la méthode normale de filmage sont indiqués ci-dessous.

- | | |
|--|--|
| <input type="checkbox"/> Coloured covers/
Couverture de couleur | <input type="checkbox"/> Coloured pages/
Pages de couleur |
| <input type="checkbox"/> Covers damaged/
Couverture endommagée | <input type="checkbox"/> Pages damaged/
Pages endommagées |
| <input type="checkbox"/> Covers restored and/or laminated/
Couverture restaurée et/ou pelliculée | <input type="checkbox"/> Pages restored and/or laminated/
Pages restaurées et/ou pelliculées |
| <input type="checkbox"/> Cover title missing/
Le titre de couverture manque | <input checked="" type="checkbox"/> Pages discoloured, stained or foxed/
Pages décolorées, tachetées ou piquées |
| <input type="checkbox"/> Coloured maps/
Cartes géographiques en couleur | <input type="checkbox"/> Pages detached/
Pages détachées |
| <input type="checkbox"/> Coloured ink (i.e. other than blue or black)/
Encre de couleur (i.e. autre que bleue ou noire) | <input checked="" type="checkbox"/> Showthrough/
Transparence |
| <input type="checkbox"/> Coloured plates and/or illustrations/
Planches et/ou illustrations en couleur | <input type="checkbox"/> Quality of print varies/
Qualité inégale de l'impression |
| <input type="checkbox"/> Bound with other material/
Relié avec d'autres documents | <input type="checkbox"/> Includes supplementary material/
Comprend du matériel supplémentaire |
| <input type="checkbox"/> Tight binding may cause shadows or distortion
along interior margin/
La reliure serrée peut causer de l'ombre ou de la
distorsion le long de la marge intérieure | <input type="checkbox"/> Only edition available/
Seule édition disponible |
| <input type="checkbox"/> Blank leaves added during restoration may
appear within the text. Whenever possible, these
have been omitted from filming/
Il se peut que certaines pages blanches ajoutées
lors d'une restauration apparaissent dans le texte,
mais, lorsque cela était possible, ces pages n'ont
pas été filmées. | <input type="checkbox"/> Pages wholly or partially obscured by errata
slips, tissues, etc., have been refilmed to
ensure the best possible image/
Les pages totalement ou partiellement
obscurcies par un feuillet d'errata, une pelure,
etc., ont été filmées à nouveau de façon à
obtenir la meilleure image possible. |
| <input type="checkbox"/> Additional comments:
Commentaires supplémentaires: | |

This item is filmed at the reduction ratio checked below/
Ce document est filmé au taux de réduction indiqué ci-dessous.

10X	14X	18X	22X	26X	30X
<input type="checkbox"/>	<input type="checkbox"/>	<input type="checkbox"/>	<input checked="" type="checkbox"/>	<input type="checkbox"/>	<input type="checkbox"/>
12X	16X	20X	24X	28X	32X

The copy filmed here has been reproduced thanks to the generosity of:

D. B. Weldon Library
University of Western Ontario
(Regional History Room)

The images appearing here are the best quality possible considering the condition and legibility of the original copy and in keeping with the filming contract specifications.

Original copies in printed paper covers are filmed beginning with the front cover and ending on the last page with a printed or illustrated impression, or the back cover when appropriate. All other original copies are filmed beginning on the first page with a printed or illustrated impression, and ending on the last page with a printed or illustrated impression.

The last recorded frame on each microfiche shall contain the symbol \rightarrow (meaning "CONTINUED"), or the symbol ∇ (meaning "END"), whichever applies.

Maps, plates, charts, etc., may be filmed at different reduction ratios. Those too large to be entirely included in one exposure are filmed beginning in the upper left hand corner, left to right and top to bottom, as many frames as required. The following diagrams illustrate the method:

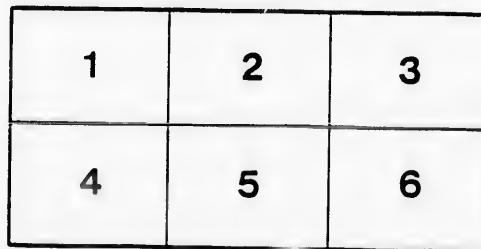
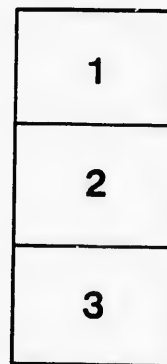

L'exemplaire filmé fut reproduit grâce à la générosité de:

D. B. Weldon Library
University of Western Ontario
(Regional History Room)

Les images suivantes ont été reproduites avec le plus grand soin, compte tenu de la condition et de la netteté de l'exemplaire filmé, et en conformité avec les conditions du contrat de filmage.

Les exemplaires originaux dont la couverture en papier est imprimée sont filmés en commençant par le premier plat et en terminant soit par la dernière page qui comporte une empreinte d'impression ou d'illustration, soit par le second plat, selon le cas. Tous les autres exemplaires originaux sont filmés en commençant par la première page qui comporte une empreinte d'impression ou d'illustration et en terminant par la dernière page qui comporte une telle empreinte.

Un des symboles suivants apparaîtra sur la dernière image de chaque microfiche, selon le cas: le symbole \rightarrow signifie "A SUIVRE", le symbole ∇ signifie "FIN".

Les cartes, planches, tableaux, etc., peuvent être filmés à des taux de réduction différents. Lorsque le document est trop grand pour être reproduit en un seul cliché, il est filmé à partir de l'angle supérieur gauche, de gauche à droite, et de haut en bas, en prenant le nombre d'images nécessaire. Les diagrammes suivants illustrent la méthode.

Law Society.

SPECIAL LEGAL EDUCATION COMMITTEE.

Resolutions to be discussed and considered at an adjourned meeting of the Committee, and of the Delegates from the County Law Associations to be held at Osgoode Hall on 6th day of June, 1888, at 11 a.m.

(1) That it is not at present desirable to enter into any arrangement with any University for the joint education of students, nor to shorten in any way the period of study or service of students.

(2) That it is expedient to continue and re-organize the Law School and to appoint a President, who shall have the supervision and general direction of the School.

(3) An improved system of legal education for Students-at-Law, and Articled Clerks shall be provided for by the delivery of Lectures and otherwise in Toronto and such other cities as may be directed by Convocation.

(4) That one of the first duties of the President of the Law School should be the submission to Convocation (for its consideration and approval) of a complete scheme of the machinery for such proposed legal education, and any such scheme should embrace :

“(I.) The appointment of a sufficient staff of Lecturers.

“(II.) The delivery of a course of Lectures in each year in Toronto and such other cities as may be deemed advisable.

“(III.) The fees, if any, to be paid in respect of such lectures.

"(IV.) The compulsory attendance at such Lectures of Students-at-Law and Articled Clerks resident in the cities where the same are delivered.

"(V.) The passing of special examinations by all Students and Clerks upon whom attendance at such Lectures may be made compulsory."

5. That the President of the Law School should be a Barrister-at-Law of at least seven years' standing, and that his yearly salary should be not less than three thousand dollars.

6. That the compulsory attendance shall be for the courses of Lectures delivered during the period of at least three years unless the Student or Clerk is only resident in the city where Lectures are delivered for a period of less than three years, and in any such last mentioned case the compulsory attendance at Lectures shall be obligatory only as to such Lectures as may be delivered during the actual period of residence.

7. That in the event of the proposed reorganization of the Law School, the Primary, Intermediate, and Final Examinations of the Law Society shall be held twice during each year instead of four times as at present; that is to say, in the month of May and the month of November in each year.

Notice has been given that the following points will also be considered :

1. The general scheme for improved legal education.
2. The question of the compulsory attendance by every student at the Lectures and other methods of instruction to be adopted, without reference to his residence.
3. Shall there be one school established in Toronto, or shall there be branch schools, and if so, in what places?
4. Should a Sub-Committee be sent to the Law Schools at Harvard, Ann Arbor, and other centres before any scheme is adopted?

5. The question of the fusion of the Professions of Barrister and Solicitor, and the establishment of a uniform standard of education and service for admission to the practice of law in both branches.

6. Shall there be any change in the present system ?

OSGOODE HALL, TORONTO,
22nd May, 1888.

SIR,—The above resolutions are to be discussed and considered at a joint meeting of the Committee of Benchers and of Delegates from the County Law Associations, to be held on 6th day of June, 1888, at 11 o'clock a.m.

The Committee will recognize any officer or trustee of any County Law Association as a Delegate, unless they receive notice of the election of special Delegates from such Association.

I am, Sir,
Your obedient servant,
J. H. ESTEN,
Secretary Law Society.

