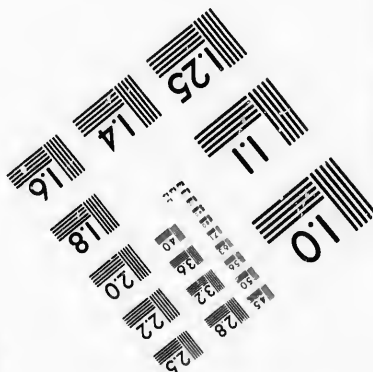
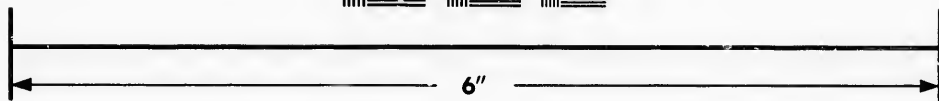
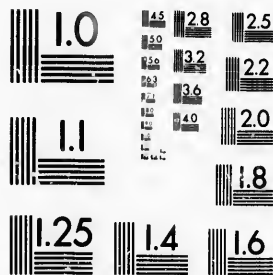

**IMAGE EVALUATION  
TEST TARGET (MT-3)**



**Photographic  
Sciences  
Corporation**

23 WEST MAIN STREET  
WEBSTER, N.Y. 14580  
(716) 872-4503

**CIHM/ICMH  
Microfiche  
Series.**

**CIHM/ICMH  
Collection de  
microfiches.**



Canadian Institute for Historical Microreproductions / Institut canadien de microreproductions historiques

**© 1986**

Technical and Bibliographic Notes/Notes techniques et bibliographiques

The Institute has attempted to obtain the best original copy available for filming. Features of this copy which may be bibliographically unique, which may alter any of the images in the reproduction, or which may significantly change the usual method of filming, are checked below.

L'Institut a microfilmé le meilleur exemplaire qu'il lui a été possible de se procurer. Les détails de cet exemplaire qui sont peut-être uniques du point de vue bibliographique, qui peuvent modifier une image reproduite, ou qui peuvent exiger une modification dans la méthode normale de filmage sont indiqués ci-dessous.

- Coloured covers/  
Couverture de couleur
- Covers damaged/  
Couverture endommagée
- Covers restored and/or laminated/  
Couverture restaurée et/ou pelliculée
- Cover title missing/  
Le titre de couverture manque
- Coloured maps/  
Cartes géographiques en couleur
- Coloured ink (i.e. other than blue or black)/  
Encre de couleur (i.e. autre que bleue ou noire)
- Coloured plates and/or illustrations/  
Planches et/ou illustrations en couleur
- Bound with other material/  
Relié avec d'autres documents
- Tight binding may cause shadows or distortion along interior margin/  
La reliure serrée peut causer de l'ombre ou de la distorsion le long de la marge intérieure
- Blank leaves added during restoration may appear within the text. Whenever possible, these have been omitted from filming/  
Il se peut que certaines pages blanches ajoutées lors d'une restauration apparaissent dans le texte, mais, lorsque cela était possible, ces pages n'ont pas été filmées.
- Additional comments:/ [Printed ephemera] [6] p.  
Commentaires supplémentaires:

- Coloured pages/  
Pages de couleur
- Pages damaged/  
Pages endommagées
- Pages restored and/or laminated/  
Pages restaurées et/ou pelliculées
- Pages discoloured, stained or foxed/  
Pages décolorées, tachetées ou piquées
- Pages detached/  
Pages détachées
- Showthrough/  
Transparence
- Quality of print varies/  
Qualité inégale de l'impression
- Includes supplementary material/  
Comprend du matériel supplémentaire
- Only edition available/  
Seule édition disponible
- Pages wholly or partially obscured by errata slips, tissues, etc., have been refilmed to ensure the best possible image/  
Les pages totalement ou partiellement obscurcies par un feuillet d'errata, une pelure, etc., ont été filmées à nouveau de façon à obtenir la meilleure image possible.

This item is filmed at the reduction ratio checked below/  
Ce document est filmé au taux de réduction indiqué ci-dessous.

10X	14X	18X	22X	26X	30X
<input type="checkbox"/>	<input type="checkbox"/>	<input type="checkbox"/>	<input checked="" type="checkbox"/>	<input type="checkbox"/>	<input type="checkbox"/>
12X	16X	20X	24X	28X	32X

The copy filmed here has been reproduced thanks to the generosity of:

D.B. Weldon Library  
University of Western Ontario  
(Regional History Room)

The images appearing here are the best quality possible considering the condition and legibility of the original copy and in keeping with the filming contract specifications.

Original copies in printed paper covers are filmed beginning with the front cover and ending on the last page with a printed or illustrated impression, or the back cover when appropriate. All other original copies are filmed beginning on the first page with a printed or illustrated impression, and ending on the last page with a printed or illustrated impression.

The last recorded frame on each microfiche shall contain the symbol  $\rightarrow$  (meaning "CONTINUED"), or the symbol  $\nabla$  (meaning "END"), whichever applies.

Maps, plates, charts, etc., may be filmed at different reduction ratios. Those too large to be entirely included in one exposure are filmed beginning in the upper left hand corner, left to right and top to bottom, as many frames as required. The following diagrams illustrate the method:

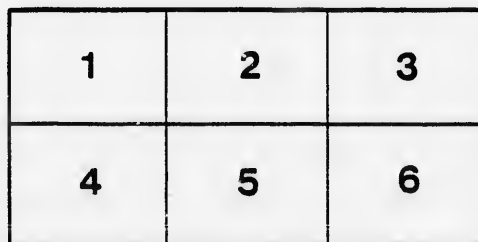
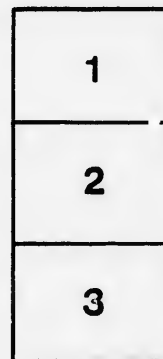

L'exemplaire filmé fut reproduit grâce à la générosité de:

D.B. Weldon Library  
University of Western Ontario  
(Regional History Room)

Les images suivantes ont été reproduites avec le plus grand soin, compte tenu de la condition et de la netteté de l'exemplaire filmé, et en conformité avec les conditions du contrat de filmage.

Les exemplaires originaux dont la couverture en papier est imprimée sont filmés en commençant par le premier plat et en terminant soit par la dernière page qui comporte une empreinte d'impression ou d'illustration, soit par le second plat, selon le cas. Tous les autres exemplaires originaux sont filmés en commençant par la première page qui comporte une empreinte d'impression ou d'illustration et en terminant par la dernière page qui comporte une telle empreinte.

Un des symboles suivants apparaîtra sur la dernière image de chaque microfiche, selon le cas: le symbole  $\rightarrow$  signifie "A SUIVRE", le symbole  $\nabla$  signifie "FIN".

Les cartes, planches, tableaux, etc., peuvent être filmés à des taux de réduction différents. Lorsque le document est trop grand pour être reproduit en un seul cliché, il est filmé à partir de l'angle supérieur gauche, de gauche à droite, et de haut en bas, en prenant le nombre d'images nécessaire. Les diagrammes suivants illustrent la méthode.

errata  
to

pelure,  
on à



32X

1872.

1872.

# GREAT CENTRAL ROUTE MAP AND TIME TABLE

OF

# MICHIGAN CENTRAL GREAT WESTERN

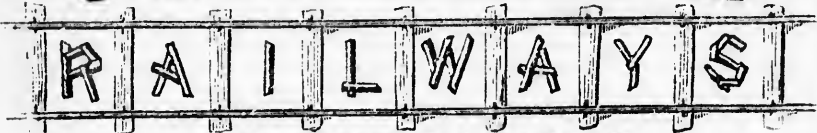

AND CONNECTIONS



TO THE

# GREAT WEST!

THROUGH TICKETS to all Important Towns may  
be obtained at the Company's Office,

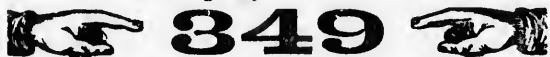

**349**  
BROADWAY, N.Y.

A. J. HARLOW, WM. EDGAR,

Gen. East. Pass. Ag't, Gen. Ticket Acc't,

349 Broadway, New York.

Through to San Francisco in 6 Days.

agner's Palace Cars, run  
ening Trains

# WINTER TIME TABLE,

VIA THE

## GREAT CENTRAL ROUTE,

H. R. & N. Y. C.—G. W. & M. C. Railways.

Leave Grand Central Depot,	8 00 A.M.	10 30 A.M.	10 45 A.M.	6 00 P.M.	8 00 P.M.	11 00 P.M.
Arr. Peekskill.....	"	"	"	7 22 "	"	1 25 A.M.
" Fishkill.....	"	"	"	8 03 "	"	2 18 "
" Poughkeepsie.....	10 35 "	"	1 42 P.M.	8 42 "	10 35 P.M.	3 10 "
" ALBANY.....	1 00 P.M.	2 45 P.M.	4 30 P.M.	11 25 "	1 00 A.M.	7 00 A.M.
L'Ve do.....	1 20 P.M.	3 10 P.M.	4 50 P.M.	11 40 P.M.	1 15 A.M.	7 30 A.M.
Arr. Schenectady.....	1 55 "	"	5 45 "	12 25 A.M.	2 00 "	8 15 "
" Utica.....	4 35 "	5 50 P.M.	9 00 "	3 30 "	4 40 "	11 50 "
" Rome.....	5 10 "	"	9 55 "	4 12 "	"	12 00 M.
" Syracuse.....	6 25 "	7 25 P.M.	11 40 "	5 45 "	6 35 A.M.	2 25 P.M.
" Rochester.....	9 50 "	10 05 "	3 15 A.M.	9 15 "	9 40 "	6 00 "
" Susp. Bridge.....	1 00 A.M.	6 40 "	"	12 00 M.	9 45 "	"
" Hamilton.....	2 45 "	8 45 "	"	2 00 P.M.	11 20 "	"
" Toronto.....	11 00 "	11 00 "	"	5 30 "	11 00 A.M.	"
" Harrisburgh.....	"	9 55 "	"	2 58 "	"	"
" Galt.....	"	10 50 "	"	4 05 "	"	"
" Guelph.....	"	11 45 "	"	4 55 "	"	"
" Elora.....	"	12 25 P.M.	"	5 35 "	"	"
" Alma.....	"	1 05 "	"	"	"	"
" London.....	5 35 A.M.	12 30 P.M.	"	5 10 P.M.	2 35 A.M.	"
" Sarnia.....	8 30 "	4 05 "	"	9 00 "	8 30 "	"
" Chatham.....	7 55 "	3 22 "	"	7 50 "	5 00 "	"
" DETROIT.....	9 40 "	5 40 "	"	9 55 "	7 00 "	"
" Ann Arbor.....	11 05 "	7 30 "	"	11 25 "	9 10 "	"
" Jackson.....	12 20 P.M.	9 35 "	Kal. accom'n	12 40 A.M.	11 00 "	"
" Grand Rapids.....	4 35 "	5 45 A.M.	"	5 45 "	4 35 P.M.	"
" Marshall.....	1 20 "	10 50 "	2 25 A.M.	"	12 20 M.	"
" Kalamazoo.....	2 58 "	12 25 "	4 00 "	VIA AIR LINE	2 20 P.M.	"
" Niles.....	4 35 "	2 20 "	"	"	4 45 "	"
" Michig'n City.....	5 45 "	3 58 "	"	5 40 A.M.	6 10 "	"
" Calumet.....	7 20 "	5 45 "	"	7 20 "	8 05 "	"
Arr. CHICAGO.....	8 00 "	6 30 "	"	8 00 "	8 45 "	"

### DETROIT AND MILWAUKEE LINE.

L'Ve Detroit.....	8 40 A.M.	10 00 A.M.	4 15 P.M.	11 30 P.M.	10 40 P.M.	10 00 A.M.
Arr. Holly.....	10 45 "	12 22 P.M.	6 40 "	3 15 A.M.	1 10 A.M.	12 22 P.M.
" Flint.....	11 30 "	"	7 10 "	"	"	"
" E. Saginaw.....	12 50 P.M.	"	8 50 "	"	"	"
" Grand Rapids.....	"	5 55 P.M.	"	"	6 40 A.M.	5 55 P.M.
" Grand Haven.....	"	7 30 "	"	"	8 20 "	7 30 "
" Milwaukee.....	"	"	"	"	"	"

ugh to Chicago without change or delay, arriving there Mo  
 00 & 8.00 P. M. same as we days. ~~BY~~

JTE,

M. 11 00 P.M.  
 1 25 A.M.  
 2 18 "  
 M. 3 10 "  
 M. 7 00 A.M.  
 M. 7 30 A.M.  
 8 15 "  
 11 50 "  
 12 00 M.  
 M. 2 25 P.M.  
 6 00 "  
 9 45 "  
 M. 11 20 "  
 11.00 A.M.  
 -----  
 -----  
 -----  
 -----  
 M. 2 35 A.M.  
 " 8 30 "  
 " 5 00 "  
 " 7 00 "  
 " 9 10 "  
 M. 11 00 "  
 " 4 35 P.M.  
 LINE 12 20 M.  
 2 20 P.M.  
 -----  
 4 45 "  
 M. 6 10 "  
 " 8 05 "  
 " 8 45 "  
 -----  
 P.M. 10 00 A.M.  
 M. 12 22 P.M.  
 -----  
 -----  
 A.M. 5 55 P.M.  
 " 7 30 "

# Departure of Trains from Chicago.

## CHICAGO, BURLINGTON & QUINCY R. R.

Leave Chicago 10.15 A. M., 3.00 and 9.00 P. M.

For Galesburg, Burlington, Keokuk, Quincy, &c.—connecting at Quincy with

### HAN. & ST. J. R. R.

For St. Joseph, Atchison, Nebraska, Omaha, Leavenworth, &c., connecting at Kansas City with KANSAS PACIFIC R. R. for Denver, San Francisco &c.

C.B. & Q. R. R., also connects at Burlington with

### BURLINGTON & M. RIVER R. R.

For Ottumwa, Chariton, Des Moines, Omaha, &c., and with UNION PACIFIC R. R. for the Territories and California.

## ILLINOIS CENTRAL R. R.

Leave Chicago 7.30 A. M., and 8.15 P. M. for St. Louis, Cairo, Memphis, New Orleans, and all Towns on Mississippi River.

## CHICAGO, ROCK ISLAND & PACIFIC R. R.

Leave Chicago 10.00 A. M., and 10.00 P. M. For La Salle, Peoria, Rock Island, Iowa City, Des Moines, Omaha, &c.

## CHICAGO, ALTON & ST. LOUIS R. R.

Leave Chicago 9.00 A. M., and 6.30 and 9.00 P. M., for Bloomington, Springfield, Alton and St. Louis, connecting at St. Louis with PACIFIC R. R., (of Mo.) for Kansas City and UNION PACIFIC R. R., (E. D.) west.

## CHICAGO & NORTH-WESTERN RAILWAY.

### IOWA LINE.

Leave Chicago 10.45 A. M. for Dixon, Fulton, Cedar Rapids, Omaha, &c., connecting at Omaha with UNION PACIFIC R. R., west.

### FREEPORT LINE.

Leave Chicago 9.00 A. M., and 9.00 P. M., for Beloit, Rockford, Galena, Dunleith, Dubuque, &c.

### WISCONSIN LINE.

Leave Chicago 10.00 A. M., and 5.00 P.M., for Janesville, Madison, Fond du Lac, Oshkosh, Green Bay, &c., connecting with MIL. & P. DU CHIEN R. R., for Prairie du Chien town with MIL. & ST. P. R. R., for La Crosse.

### MILWAUKEE LINE.

Leave Chicago 8.00 A. M., 9.45 A. M., 5.00 and 11.00 P. M. Racine, Milwaukee, &c., connecting at Milwaukee with R. R., and MIL. & ST. P. R. R.

...iving there Monday Morning at 8.00 o'clock

# Michigan Central and Great Western RAILWAYS.

## RATES OF FARE.

(Children between 5 and 12 years half price.)

### From NEW YORK to

		1st Class.
Agency City, - - -	Iowa,	\$32.15....
Alton, - - -	Ill.,	26.50....
Ann Arbor, - - -	Mich.,	17.35....
Appleton, - - -	Wis.,	29.50....
Atchison, - - -	Ks.,	38.00....
Aurora, - - -	Ill.,	23.35....
Austin, - - -	Minn.,	36.20....
Austin, - - -	Nev.,	160.00....
Battle Creek, - - -	Mich.,	19.90....
Bay City, - - -	Mich.,	18.65....
Baxter Springs, - - -	Kan.,	44.00....
Beaver Dam, - - -	Wis.,	27.30....
Belvidere, - - -	Ill.,	25.15....
Beloit, - - -	Wis.,	25.50....
Berlin, - - -	Wis.,	28.60....
Bloomington, - - -	Ill.,	25.25....
Brooklyn, - - -	Iowa,	32.75....
Bothwell, - - -	Ont.,	15.15....
Boone, - - -	Iowa,	35.75....
Buffalo, - - -	N. Y.,	9.25....
Burlington, - - -	Iowa,	29.25....
Burlington, - - -	Ks.,	45.00....
Cairo, - - -	Ill.,	30.50....
Carson, - - -	Col.,	67.45....
Cedar Rapids, - - -	Iowa,	30.90....
Cedar Falls, - - -	Iowa,	33.70....
Centralia, - - -	Ill.,	26.90....
Chariton, - - -	Iowa,	34.65....
Chetopa, - - -	Kan.,	44.60....
Cheyenne, - - -	W. T.,	72.70....
CHICAGO, - - -	Ill.,	22.00....
Cincinnati, - - -	Ohio,	20.00....
Clinton, - - -	Iowa,	27.65....
Columbus, - - -	Wis.,	27.55....
Council Bluffs, - - -	Iowa,	41.20....
Corinne, - - -	Utah,	120.95....
Deatur, - - -	Ill.,	24.80....
Denver, - - -	Col.,	79.50....
Des Moines, - - -	Iowa,	35.55....
Detroit, - - -	Mich.,	16.25....
Dixon, - - -	Ill.,	25.90....
Dubuque, - - -	Iowa,	29.80....
Dunleith, - - -	Ill.,	29.55....
Dunkirk, - - -	N. Y.,	10.40....
Duluth, - - -	Wis.,	43.75....
East Saginaw, - - -	Mich.,	18.25....
Eddyville, - - -	Iowa,	32.95....
Ellsworth, - - -	Kans.,	50.25....
Emporia, - - -	Kan.,	44.40....
Fairfield, - - -	Iowa,	31.50....
Fairbault, - - -	Minn.,	37.30....
Flint, - - -	Mich.,	17.25....
Fon Du Lac, - - -	Wis.,	28.25....
Freeport, - - -	Ill.,	26.85....
Ft. Riley, - - -	Ks.,	44.95....
Fort Scott, - - -	Kans.,	41.00....
Fort Dodge, - - -	Iowa,	37.45....
Fort Harker, - - -	Ks.,	50.00....
Fort Hays, - - -	Kans.,	54.25....
Fulton, - - -	Ill.,	27.45....
Galena, - - -	Ill.,	29.00....
Gibson, - - -	Ind. Ter.,	51.60....

Route from New York to Chicago without Change.

### From NEW YORK to

		1st Class.	2d Cl's
Macon, - - -	Mo.,	32.00....	
Madison, - - -	Wis.,	27.10....	
Madison, via D.&M.R.R.,	Wis.,		
Manchester, - - -	Iowa,	31.75....	
Marquette, - - -	Mich.,	35.00....	
Marshall, - - -	Mich.,	19.50....	
Muskegon, - - -	Mich.,	22.15....	
Mattoon, - - -	Ill.,	25.35....	
Marengo, - - -	Iowa,	31.95....	
Memphis, - - -	Tenn.,	38.25....	
Mendota, - - -	Ill.,	24.95....	
Michigan City, - - -	Ind.,	22.00....	
Minnesota Junction, - - -	Wis.,	27.00....	
Milwaukee, - - -	Wis.,	25.00....	
Milwaukee, via D. & M.,			
Mineral Point, - - -	Wis.,	29.45....	
Minneapolis, - - -	Minn.,	37.80....	
Mobile, - - -	Ala.,	45.00....	
Monroe, - - -	Mich.,	17.75....	
Mount Pleasant, - - -	Iowa,	30.50....	
Muscatine, - - -	Iowa,	30.10....	
Minneiska, - - -	Minn.,	35.20....	
Manhattan, - - -	Ks.,	44.00....	
Nashville, - - -	Tenn.,	31.45....	
New Chicago, - - -	Kan.,	44.40....	
Naples, - - -	Ill.,	27.50....	
Nebraska City, - - -	N. T.,	41.70....	
Neenah, - - -	Wis.,	29.35....	
Nevada, - - -	Iowa,	34.85....	
New Albany, - - -	Ind.,	24.00....	
Newton, - - -	Kan.,	48.55....	
New Orleans, - - -	La.,	50.00....	
Niagara Falls, - - -	N. Y.,	9.25....	
Odin, - - -	Ill.,	26.50....	
Ogden, - - -	Utah,	119.20....	
Osecola, - - -	Iowa,	35.80....	
Oswego, - - -	Kan.,	44.15....	
Ottawa, - - -	Ill.,	25.00....	
Omaha, - - -	Neb.,	41.70....	
Oshkosh, - - -	Wis.,	28.80....	
Oskaloosa, - - -	Iowa,	33.35....	
Ottumwa, - - -	Iowa,	32.25....	
Owatonna, - - -	Minn.,	37.25....	
Pana, - - -	Ill.,	26.20....	
Parsons, - - -	Kan.,	43.50....	
Peoria, - - -	Ill.,	27.00....	
Petrolia, - - -	Ont.,	15.25....	
Portage City, - - -	Wis.,	28.70....	
Prairie Du Chien, - - -	Wis.,	31.00....	
Prairie du Chien, via D. & M.R. R.,	Wis.,		
Pella, - - -	Iowa,	34.00....	
Plattsmouth, - - -	Neb.,	41.70....	
Princeton, - - -	Ill.,	25.70....	
Paris, - - -	C. W.,	11.95....	
Quincy, - - -	Ill.,	29.00....	
Racine, - - -	Wis.,	24.15....	
Reed's Landing, - - -	Minn.,	36.15....	
Red Wing, - - -	Minn.,	37.50....	
Ripon, - - -	Wis.,	28.10....	
Rock Island, - - -	Ill.,	28.50....	

the Pullman Hotel and Drawing-Room Cars.

Through Baggage Checked at WESTCOTT'S EXPRESS OFFICE, 7 Park Place, and

ull

P



Freeport,	Ill.,	26,85
Ft. Riley,	Ks.,	44,95
Fort Scott,	Kans.,	41,00
Fort Dodge,	Iowa,	37,45
Fort Harker,	Ks.,	50,00
Fort Hays,	Kans.,	54,25
Fulton,	Ill.,	27,45
Galena,	Ill.,	29,00
Gibson,	Ind. Ter.,	51,60
Grand Haven,	Mich.,	21,75
Grand Rapids,	Mich.,	21,25
Grand Junction,	Tenn.,	37,25
Galesburg,	Ill.,	27,75
Green Bay,	Wis.,	30,65
Grinnell,	Iowa,	33,85
Guelph,	Ont.,	12,60
Hannibal,	Mo.,	29,00
Hastings,	Min.,	37,50
Horicon,	Wis.,	27,00
Hamilton,	C. W.,	19,90
Humboldt,	Tenn.,	35,50
Iowa City,	Iowa,	39,75
Iowa Falls,	Iowa,	35,50
Independence,	Iowa,	32,65
Indianapolis,	Ind.,	21,00
Jacksonville,	Ill.,	26,80
Jackson,	Mich.,	18,55
Janesville,	Wis.,	25,50
Jackson,	Tenn.,	36,25
Jackson,	Miss.,	44,00
Jefferson City,	Mo.,	32,60
Joliet,	Ill.,	23,60
Jonesville,	Mich.,	19,20
Junction City,	Ks.,	45,10
Kalamazoo,	Mich.,	20,60
Kansas City,	Mo.,	33,00
Keokuk,	Iowa,	29,50
Kenosha,	Wis.,	23,80
Kilbourne City,	Wis.,	29,40
La Crosse,	Wis.,	32,85
La Fayette,	Ind.,	21,50
Lake City,	Minn.,	36,65
La Salle,	Ill.,	25,55
Lawrence,	Ks.,	39,75
Leavenworth City,	Ks.,	38,00
Lansing,	Mich.,	18,85
London,	C. W.,	13,60
Louisville,	Kv.,	24,00

Cars run through by this Route from

Princeton,	Ill.,	25,70
Paris,	C. W.,	11,95
Quincy,	Ill.,	29,00
Racine,	Wis.,	24,15
Reed's Landing,	Minn.,	36,15
Red Wing,	Minn.,	37,50
Ripon,	Wis.,	28,10
Rock Island,	Ill.,	28,50
Rockford,	Ill.,	25,70
Salina,	Kans.,	48,00
Sarnaia,	Ont.,	15,25
Salt Lake City,	Utah,	121,70
Santa Fe,	N. M.,	188,00
San Francisco, Cal., via U. P. R. R., 1st Class,		140,00
San Francisco, Cal., via U. P. R. R., 2d Class,		113,25
San Francisco, Cal., via Kansas Pacific R. R., 1st Class,		157,10
San Francisco, Cal., via Kansas Pacific R. R., 2d Class,		130,65
Sheboygan,	Wis.,	27,50
Sheridan,	Ks.,	61,15
Sioux City,	Iowa,	42,80
Springfield,	Ill.,	25,90
St. Catharinc,	Ont.,	9,85
St. Louis,	Mo.,	27,00
St. Paul,	Min.,	37,50
St. Peter,	Minn.,	39,75
St. Joseph,	Mo.,	38,00
Stevens Point,	Wis.,	31,85
Suspension Bridge,	N. Y.,	9,25
Tolono,	Ill.,	23,80
Topeka,	Ks.,	40,85
Toronto,	C. W.,	12,25
Trempeleau,	Wis.,	33,60
Toledo,	Ohio,	17,75
Vicksburg,	Miss.,	47,00
Virginia City,	Mont.,	158,45
Vinita,	Ind. Ty.,	46,00
Washington,	Iowa,	31,50
Whitehall,	Mich.,	22,70
Watertown,	Wis.,	26,75
Waukegan,	Ill.,	23,25
Winona,	Min.,	34,40
Weston,	Mo.,	38,00
Whitewater,	Wis.,	26,35

The Only Line running the Pull

Place, and at 42d Street Depot, of H. R. & N Y C. R. R. Co. FOR ALL POINTS WEST.

## ERIE RAILWAY TIME TABLE.

Trains leave New York, foot of 23d Street,	8 45 A. M.	10 45 A. M.	6 45 P. M.
Leave Chambers Street,	9 00 "	11 00 "	7 00 "
Arr. at Hornellsville,	8 15 P. M.	2 05 "	7 20 A. M.
" " Susp'n Bridge,	12 50 A. M.	7 15 "	12 15 P. M.
" " Hamilton,	2 45 "	8 45 "	2 00 "
" " London,	5 35 "	12 30 P. M.	5 10 "
" " Detroit,	9 40 "	5 40 "	9 55 "
" " Jackson,	12 20 "	9 35 "	12 40 A. M.
" " Kalamazoo,	2 58 P. M.	12 25 A. M., via Air Line.	
" " Gr'd Rapids via M. C.	4 35 "	5 45 "	7 45 "
" " " " D. & M.	5 55 "	6 40 "	6 40 "
" " Chicago.	8 00 "	6 30 "	8 00 "

New York, Dec. 4th, 1872.

# SPEED, SAFETY AND COMFORT COMBIN NO CHANGE of Cars between N

Trains via N. Y. C. & H. R., and 9 A.M. and 7 P.M. trains via Erie R. R. from New York connect at Detroit with through Pullman's Palace. Day and Night Coaches via Jackson for Grand Rapids, Muskegon, Whitehall and Pentwater.

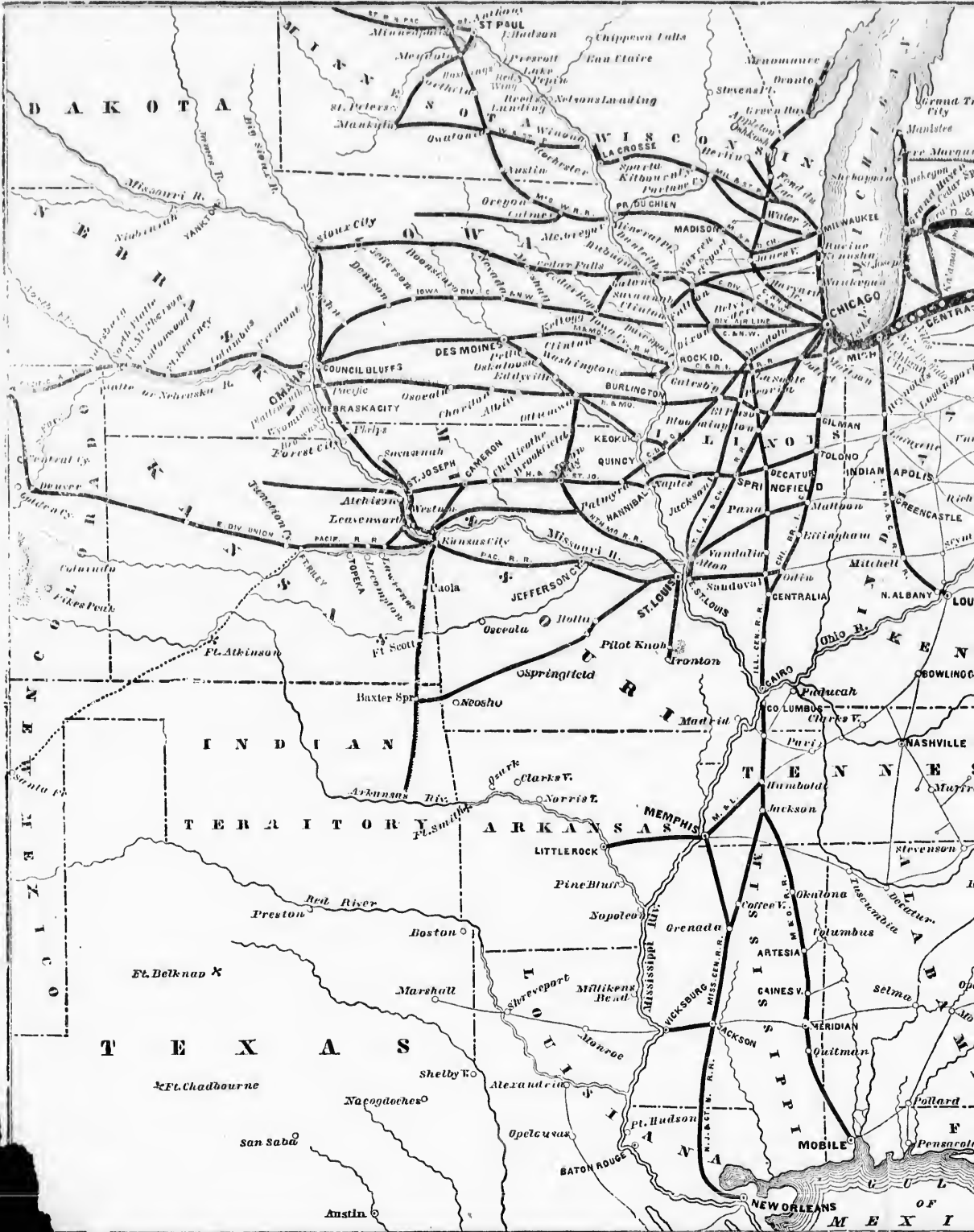

Tickets Sold, and special attention paid to the securing of Sleeping Berths, Sections, and Rooms in Through  
accommodations in Pullman's Hotel and Palace Cars from Rochester to Chicago, at the **GENERAL OFF**  
13, 317, 319, 241 & 229 Broadway, No. 9 Astor House, and at the Principal Hotels.

**T COMBINED BY THIS POPULAR ROUTE.**

**between New York and Chicago.**

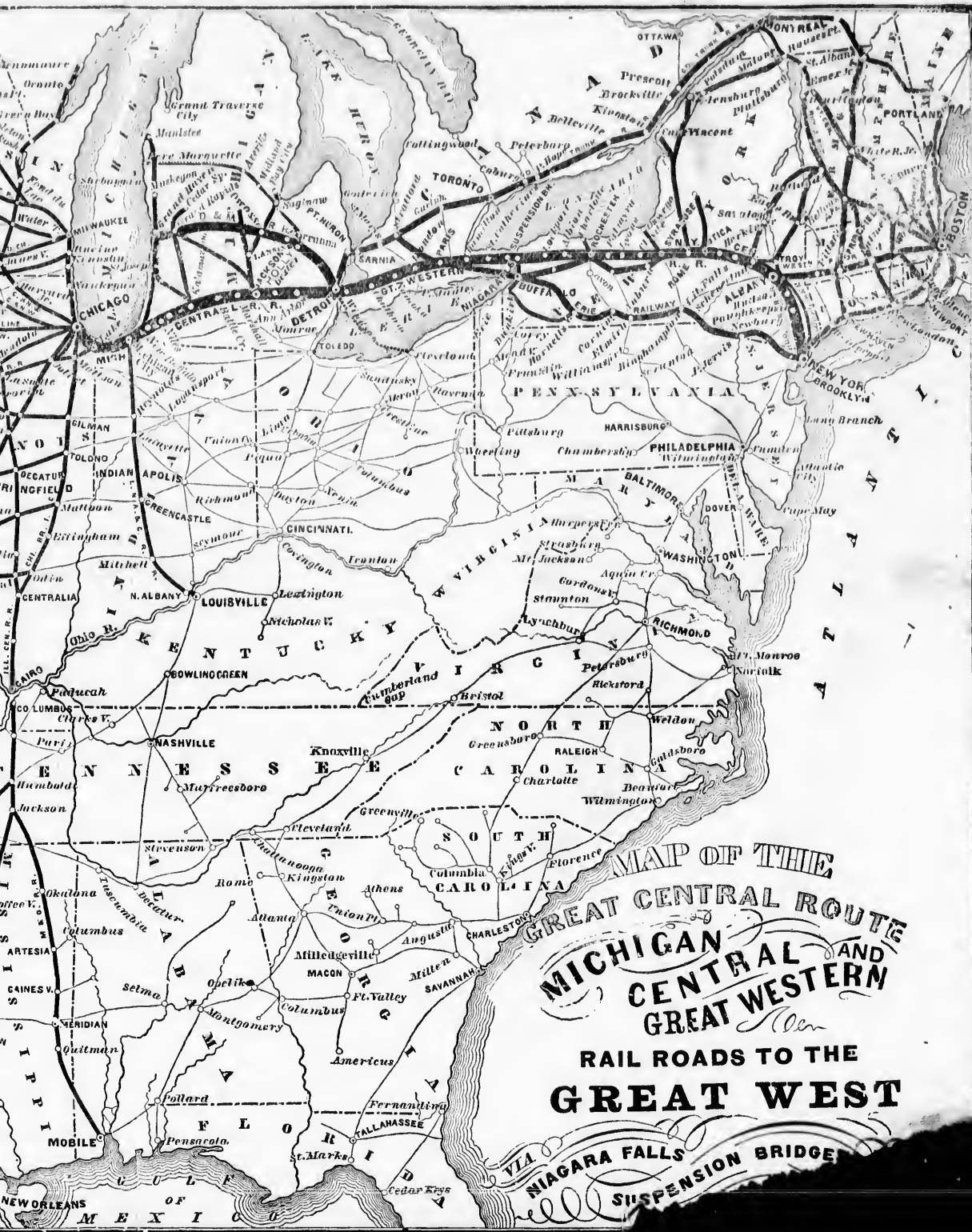

10.30 A.M. and 8 P.M. trains via N. Y. C. & H. R. and 9 A.M. and 7 P.M. trains via Erie R. R. from New York connect at Detroit with the Day and Night Coaches via Jackson for Grand Rapids, Muskegon, Whitehall and Pentwater.

...ns, and Rooms in Through Palace Cars to Chicago. At the **GENERAL OFFICE OF THIS** Hotels.

**Great Central Route**

—TO—

**THE WEST!!**

By the well known and popular Route, via

Niagara Falls, Susp. Bridge, or Buffalo,

AND

**Michigan Central & Great Western  
Railways.**

**SPECIAL CHICAGO EXPRESS.**

Leaving Grand Central Depot, 4th Ave. & 42d Street, 10,30 A. M., with

**Wagner's Elegant Drawing-Room Cars**

From NEW YORK, connecting at ROCHESTER with

**Pullman's Palace Cars.**

ARRIVING IN CHICAGO 8,00 P. M. OF THE FOLLOWING DAY.

The 8,00 P. M. "*Pacific Express*," with *Pullman & Wagner's Palace Sleeping Cars* runs through to **CHICAGO without change**, arriving there 8.00 A. M., giving ample time for Passengers to enjoy a sumptuous Breakfast, and make connections for all points WEST, NORTH-WEST, and SOUTH-WEST.

The choicest selection of Drawing Room Seats, Berths, Sections and State Rooms in the above mentioned Trains secured at this Office.

**BAGGAGE CHECKED THROUGH.**

Passengers can stop over at any point and resume their journey at pleasure.

For further particulars apply to the Company's Office,

Chicago, Ill.,  
Way.

