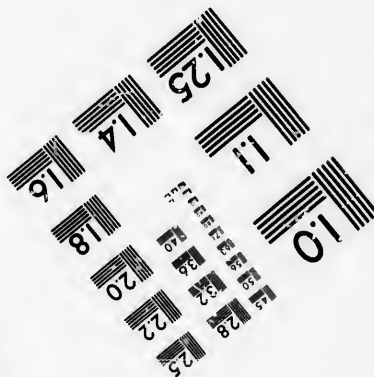
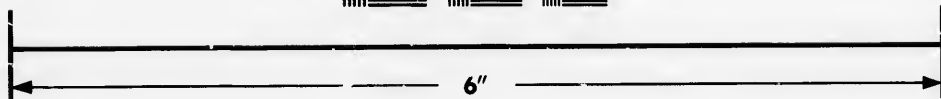
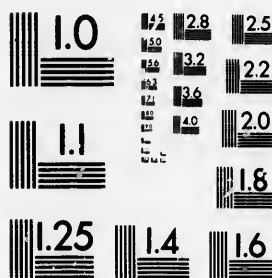

**IMAGE EVALUATION  
TEST TARGET (MT-3)**



**Photographic  
Sciences  
Corporation**

23 WEST MAIN STREET  
WEBSTER, N.Y. 14580  
(716) 872-4503



**CIHM/ICMH  
Microfiche  
Series.**

**CIHM/ICMH  
Collection de  
microfiches.**



Canadian Institute for Historical Microreproductions / Institut canadien de microreproductions historiques



**© 1985**

Technical and Bibliographic Notes/Notes techniques et bibliographiques

The Institute has attempted to obtain the best original copy available for filming. Features of this copy which may be bibliographically unique, which may alter any of the images in the reproduction, or which may significantly change the usual method of filming, are checked below.

L'Institut a microfilmé le meilleur exemplaire qu'il lui a été possible de se procurer. Les détails de cet exemplaire qui sont peut-être uniques du point de vue bibliographique, qui peuvent modifier une image reproduite, ou qui peuvent exiger une modification dans la méthode normale de filmage sont indiqués ci-dessous.

- |  |  |
|--|--|
| <input type="checkbox"/> Coloured covers/<br>Couverture de couleur   | <input type="checkbox"/> Coloured pages/<br>Pages de couleur   |
| <input type="checkbox"/> Covers damaged/<br>Couverture endommagée  | <input type="checkbox"/> Pages damaged/<br>Pages endommagées   |
| <input type="checkbox"/> Covers restored and/or laminated/<br>Couverture restaurée et/ou pelliculée  | <input type="checkbox"/> Pages restored and/or laminated/<br>Pages restaurées et/ou pelliculées  |
| <input type="checkbox"/> Cover title missing/<br>Le titre de couverture manque   | <input checked="" type="checkbox"/> Pages discoloured, stained or foxed/<br>Pages décolorées, tachetées ou piquées   |
| <input type="checkbox"/> Coloured maps/<br>Cartes géographiques en couleur   | <input type="checkbox"/> Pages detached/<br>Pages détachées  |
| <input type="checkbox"/> Coloured ink (i.e. other than blue or black)/<br>Encre de couleur (i.e. autre que bleue ou noire)   | <input checked="" type="checkbox"/> Showthrough/<br>Transparence   |
| <input type="checkbox"/> Coloured plates and/or illustrations/<br>Planches et/ou illustrations en couleur  | <input type="checkbox"/> Quality of print varies/<br>Qualité inégale de l'impression   |
| <input type="checkbox"/> Bound with other material/<br>Relié avec d'autres documents   | <input type="checkbox"/> Includes supplementary material/<br>Comprend du matériel supplémentaire   |
| <input type="checkbox"/> Tight binding may cause shadows or distortion<br>along interior margin/<br>La reliure serrée peut causer de l'ombre ou de la<br>distortion le long de la marge intérieure   | <input type="checkbox"/> Only edition available/<br>Seule édition disponible   |
| <input type="checkbox"/> Blank leaves added during restoration may<br>appear within the text. Whenever possible, these<br>have been omitted from filming/<br>Il se peut que certaines pages blanches ajoutées<br>lors d'une restauration apparaissent dans le texte,<br>mais, lorsque cela était possible, ces pages n'ont<br>pas été filmées. | <input type="checkbox"/> Pages wholly or partially obscured by errata<br>slips, tissues, etc., have been refilmed to<br>ensure the best possible image/<br>Les pages totalement ou partiellement<br>obscurcies par un feuillet d'errata, une pelure,<br>etc., ont été filmées à nouveau de façon à<br>obtenir la meilleure image possible. |
- Additional comments:/ [Printed ephemera] 1 sheet (verso blank)  
Commentaires supplémentaires:

This item is filmed at the reduction ratio checked below/  
Ce document est filmé au taux de réduction indiqué ci-dessous.

10X	12X	14X	16X	18X	20X	22X	24X	26X	28X	30X	32X
								✓			

The copy filmed here has been reproduced thanks to the generosity of:

D. B. Weldon Library  
University of Western Ontario  
(Regional History Room)

The images appearing here are the best quality possible considering the condition and legibility of the original copy and in keeping with the filming contract specifications.

Original copies in printed paper covers are filmed beginning with the front cover and ending on the last page with a printed or illustrated impression, or the back cover when appropriate. All other original copies are filmed beginning on the first page with a printed or illustrated impression, and ending on the last page with a printed or illustrated impression.

The last recorded frame on each microfiche shall contain the symbol  $\rightarrow$  (meaning "CONTINUED"), or the symbol  $\nabla$  (meaning "END"), whichever applies.

Maps, plates, charts, etc., may be filmed at different reduction ratios. Those too large to be entirely included in one exposure are filmed beginning in the upper left hand corner, left to right and top to bottom, as many frames as required. The following diagrams illustrate the method:

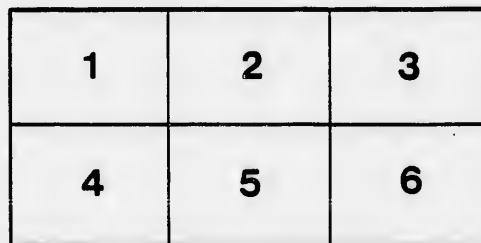
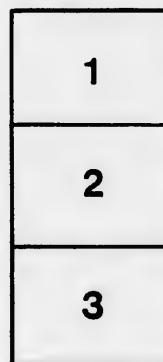

L'exemplaire filmé fut reproduit grâce à la générosité de:

D. B. Weldon Library  
University of Western Ontario  
(Regional History Room)

Les images suivantes ont été reproduites avec le plus grand soin, compte tenu de la condition et de la netteté de l'exemplaire filmé, et en conformité avec les conditions du contrat de filmage.

Les exemplaires originaux dont la couverture en papier est imprimée sont filmés en commençant par le premier plat et en terminant soit par la dernière page qui comporte une empreinte d'impression ou d'illustration, soit par le second plat, selon le cas. Tous les autres exemplaires originaux sont filmés en commençant par la première page qui comporte une empreinte d'impression ou d'illustration et en terminant par la dernière page qui comporte une telle empreinte.

Un des symboles suivants apparaîtra sur la dernière image de chaque microfiche, selon le cas: le symbole  $\rightarrow$  signifie "A SUIVRE", le symbole  $\nabla$  signifie "FIN".

Les cartes, planches, tableaux, etc., peuvent être filmés à des taux de réduction différents. Lorsque le document est trop grand pour être reproduit en un seul cliché, il est filmé à partir de l'angle supérieur gauche, de gauche à droite, et de haut en bas, en prenant le nombre d'images nécessaire. Les diagrammes suivants illustrent la méthode.

errata  
to

pelure,  
on à



32X

# CHANCERY

---

---

## IN CHAN

Between Patrick J. Dunn, Pre  
B. Beddome, Treasurer of  
Society

Leslie Johnston by Bill, and  
dent, and Charles Monsarrat, Treasur  
Building Society, Mary Ann Balfe, and  
parties in the Master's Office

---

---

In pursuance of the Decree and o  
and dated respectively the twelfth day of April, 1862, a  
the approbation of the undersigned, Master of the Court o

---

---

# ERY SALE!

---

---

## ANCERY:

nn, President, and Foskett  
urer of the People's Building  
- - - Plaintiffs.

Bill, and James Hamilton, Presi-  
t, Treasurer of the County of Middlesex  
Balfe, and the Niagara District Bank, made  
- - - Defendants.

---

---

ee and of an Order made in this cause  
pril, 1862, and the sixth day of December, 1862, and with  
of the Court of Chancery at London, the following

# INCORPORATED

# REAL ESTATE

Will be sold by **PUBLIC AUCTION** at my Chambers

# On FRIDAY, 23<sup>rd</sup>

At the hour of **TWO O'CLOCK** in the afternoon

**All and singular, that certain parcel or tract of land, situated in the County of Middlesex, of the Province of Canada, being composed of part of a certain lot of land, the boundaries of which are as follows, to-wit: commencing at one hundred and seven feet from the North West corner of the lot of land, thence Southerly one hundred feet, thence Easterly thirty nine feet, thence North West to the place of beginning. Upon the premises there is erected a neat, two story, row of houses.**

**The Purchaser or Purchasers is or are at the time of the sale to pay every one hundred pounds of his or their purchase money to the Vendors or their Agents, as the case may be, in the following, when the purchaser or purchasers is or are to be entitled to a conveyance of the premises, and the same are to be at liberty to bid. The purchaser or purchasers shall have the same for execution. In other respects the Conditions of Sale are the same as in the Conditions of Sale of the other lots of land.**

**Particulars and Conditions of Sale may be had at the Office of the undersigned, in the City of London, and at the Chambers aforesaid of the undersigned.**

Dated this 26th day of December, 1862.

**E. JONES PARKE,**  
*Vender's Solicitor.*

---

*Printed at the Office of the DAILY NEWS,*

**ESTATE!**  
at my Chambers, Dundas Street, in the City of London,

**23rd of Jan., 1863**

**CLOCK** in the afternoon, in one Lot, consisting of

of land, situate, lying and being in the City of London, in the  
composed of part of Lot number twenty seven on the East side of Burlington Street,  
the West corner of Lot number twenty seven on the East side of Burlington Street,  
one feet, thence Northerly one hundred feet, thence Westerly thirty nine feet, to the  
east, two story, rough cast house.

at the time of Sale to pay down a deposit of ten pounds for  
the Vendors or their Solicitor, and to pay the balance on the Sixth day of February,  
intituled to a conveyance. The parties to this suit, with the exception of the Vendors,  
shall have the conveyance prepared at his, her, or their own expense, and tender the  
fees are the same as the standing conditions of sale of the Court of Chancery.

to be had at the Law Office of E. Jones Parke, Esquire, in the  
City of London, signed.

**JAS. SHANLY,**

*Master in Chancery at London.*

---

**LY NEWS, Dundas Street West, London, C. W.**



