

# TRADE REVIEW

## FINANCE AND INSURANCE RECORD

DEVOTED TO THE MANUFACTURING INTERESTS OF THE DOMINION.

Vol. XX.—No. 21.

MONTREAL, FRIDAY, MAR. 27, 1896.

HENRY HARVEY & CO.  
Publishers and Proprietors.

Leading Wholesale Houses.  
**THIBAudeau BROS. & CO.**  
IMPORTERS OF  
ENGLISH, FRENCH,  
GERMAN & AMERICAN  
**Dry \* Goods,**  
.....  
QUEBEC, Thibaudeau Freres & Cie.  
LONDON, Thibaudeau Bros. & Co.  
**THIBAudeau BROS. & CO.,**  
332 St. Paul St., - Montreal.

**JOHN FISHER,**  
**SON & CO'Y.**  
**WOOLENS & TAILORS'**  
**TRIMMINGS,**  
442 & 444 ST. JAMES STREET,  
—MONTREAL.—

ALSO.....  
101 & 103 St. Peter St., QUEBEC.  
**JOHN FISHER & SONS,**  
HUDDERSFIELD, Eng.

Leading Wholesale Houses.  
**H. SHOREY & CO.,**  
**MONTREAL,**  
Wholesale Manufacturers of  
**FINE and MEDIUM**  
**READY MADE**  
**CLOTHING,**  
—ALSO—  
**RIGBY WATERPROOF**  
**CLOTH & CLOTHING.**

*Our Travellers will shortly call upon you  
with Spring Samples.*

Leading Wholesale Houses.  
**GEO. D. ROSS & CO.**  
**648 Craig Street,**  
**MONTREAL**  
—AND—  
**19 Front Street West,**  
**TORONTO,**

SOLE AGENTS for  
"Dewhurst's Cotton Threads,  
"Knox's Linen Threads,  
"Ward's Hardash,  
"Paton's Boot & Shoe Laces,  
"Milward's Sewing Needles,  
Etc., Etc., Etc.

**THE SHERWIN-WILLIAMS PAINT**

THE MOST DURABLE, MOST ECONOMICAL, ETC.

MADE IN CANADA BY  
**WALTER H. COTTINGHAM & CO.,**  
MONTREAL.

When you want Radiators for - - **HOT WATER OR STEAM HEATING,**

Buy the **SAFFORD** \*

No - -

"Bolts

"Packing

"Leaky Joints



They are -

**Best Constructed**  
**Screwed Joints**  
**Well Defined**  
**Effective.**

—H. McLAREN & CO.,—

706 CRAIG STREET, (NEARLY OPPOSITE ST. ALEXANDER STREET) MONTREAL.

Sole Agents For—

**The Toronto Radiator Manufacturing Co., Toronto.**  
LARGEST MANUFACTURERS IN CANADA.



St. John, N.B., Quebec,  
Hamilton, Winnipeg, &  
Victoria, B.C.

# BANK OF MONTREAL.

ESTABLISHED IN 1817.  
INCORPORATED BY ACT OF PARLIAMENT.  
Capital (all paid up).....\$12,000,000.00  
Reserve Fund..... 6,000,000.00  
Undivided Profits..... 816,162.10

## HEAD OFFICE, MONTREAL.

BOARD OF DIRECTORS:  
MIR DONALD A. SMITH, K.C.M.G. President.  
HON G. A. DRUMMOND, Vice-President.  
A. T. Patterson, Esq. Hugh McLennan, Esq.  
Edward H. Greenhalghs, Esq. R. B. Angus, Esq.  
W. C. McDonald, Esq. A. F. Gault, Esq.  
W. W. Ogilvie, Esq.

E. S. CLOUSTON, General Manager.  
A. MACFARLANE, Chief Inspector, and Superintendent of Branches.  
A. B. BUCHANAN, Asst. Supt. of Branches.  
BRANCHES IN CANADA.  
MONTREAL, H. V. Meredith, Manager.  
West End Branch, St. Catherine St.  
Seigneurs Street Branch.

Prov. of Ontario, Almonte Belleville Brantford Brockville Chatham Cornwall Deseronto Fort William Goderich Guelph Hamilton Kingston Lindsay London Ottawa	Perth Peterboro Picton Barnia Stratford St. Marys Toronto Wallaceburg Prov. of Quebec, Quebec Lower Provinces Chatham, N.R. Moncton St. John Halifax, N.S.	Prov. of Manitoba & Northwest Territories. Winnipeg, Man Calgary, Albrta Regina, Assiniboia. Prov. of British Columbia, Nelson New Westminster. Vancouver Victoria
--	--	--

IN NEWFOUNDLAND.  
St. John's Nfld.—Bank of Montreal.  
IN GREAT BRITAIN.  
London, Bank of Montreal, 22 Abchurch Lane, E.C.  
ALEXANDER LANG, Manager.

IN THE UNITED STATES.  
New York—Walter Watson and R. Y. Hedden, Agents, 20 Wall Street.  
Chicago—Bank of Montreal, W. Munro, Manager.

BANKERS IN GREAT BRITAIN.  
London—The Bank of England.  
" The Union Bank of London.  
" The London and Westminster Bank.  
" The National Provincial Bank of Eng.  
Liverpool—The Bank of Liverpool, Ltd.  
Scotland—The British Linen Company Bank and Branches.

BANKERS IN THE UNITED STATES.  
New York—The Bank of New York, N.B.A.  
" The Third National Bank.  
Boston—The Merchants' National Bank.  
J. R. Moore & Co.  
Buffalo—Bank of Commerce in Buffalo.  
San Francisco—The Bank of British Columbia.  
Portland, Oregon—The Bank of British Columbia.  
Montreal, June, 1895.

# BANQUE D'HOCHELAGA.

HEAD OFFICE, MONTREAL.  
Capital Paid up.....\$800,000  
Reserve Fund..... 320,000

F. X. ST. CHARLES, President.  
R. BICKERDIK, Vice-President.  
Chas. Chaput, J. D. Rolland, J. A. Vallancourt.  
M. J. A. PRENDEGAST, Manager  
C. A. Giroux, Assistant Manager.  
A. W. Blouin, Inspector.

SAVINGS DEPARTMENT at head office and branches.  
City Branches—183 St. Catherine Street and 204 Notre Dame Street, 125 St. Catherine St.

BRANCHES:  
Three Rivers, Joliette, St. Valéry, Vank-leek Hill, Winnipeg, Man., Louville, P. Q.  
CORRESPONDENTS:  
London Eng.—The Clydesdale Bank (Limited).  
Paris, France—Crédit Lyonnais, Comptoir National d'Escompte de Paris, Crédit Industriel et Commercial, Société Générale, Berlin, Germany—Deutsche Bank, Bruxelles, Belgium—Crédit Lyonnais, Anvers, Belgium—Banque Centrale Anversoise, New York—Importers and Traders National Bank, Messrs. Lazard, Frères, Thurnann & Co., The National Park Bank.  
Boston—The Third National Bank.  
Chicago—National Bank of Commerce.  
St. Paul, Minn.—The National Bank.  
Illinois Trust and Savings Bank.  
Collections made throughout Canada at the lowest rates. Letters of credit issued available in all parts of the world. Interest deposits allowed in Savings Bank Department.

# THE MERCHANTS BANK OF CANADA

Capital Paid-up, \$6,000,000  
Res. Fund, \$3,000,000

Head Office, Montreal.

BOARD OF DIRECTORS:  
ANDREW ALLAN, Esq., President.  
HECTOR MACKENZIE, Esq., Vice-President.  
Robert Anderson Esq., H. Montagu Allan Esq.  
Jonathan Hodgson, Esq., J. P. Dewar, Esq.  
John Cassels, Esq., T. H. Dunn, Esq.  
Sir Joseph Hickson.  
GEORGE HAGUE, General Manager.  
JOHN GAULT, Asst. Gen. Manager.

BRANCHES IN ONTARIO AND QUEBEC.  
Belleville, Kincardine, Preston,  
Berlin, Kingston, Quebec,  
Brampton, London, Hanrew,  
Chatham, Montreal, Sherbrooke, Q.,  
Dresden, Mitchell, Stratford,  
G. I., Napanee, St. Johns, Q.,  
Gadansouque, Ottawa, St. Thomas,  
Hamilton, Owen Sound, Toronto,  
Keapeler, Perth, Walkerton,  
Ingersoll, Prescott, Windsor.

BRANCHES IN MANITOBA.  
Winnipeg, Brandon.  
Bankers in Great Britain.—London, Glasgow, Edinburgh and other points. The Clydesdale Bank (Limited), Liverpool, The Bank of Liverpool, (Ltd).  
Agency in New York.—62 William st., Messrs. Henry Hague and John B. Harris, Jr., Agents.  
Bankers in United States.—New York, American Exchange National Bank; Boston, Merchants National Bank; Chicago, American Exchange National Bank; St. Paul, Minn., First National Bank; Buffalo, Bank of Buffalo; San Francisco, Anglo-California Bank.  
Newfoundland.—The Bank of Nova Scotia.  
Nova Scotia and New Brunswick.—Bank of Nova Scotia and Merchants Bank of Halifax.  
British Columbia.—Bank of British Columbia.  
A general banking business transacted.  
Letters of Credit issued, available in China, Japan, and other foreign countries.

# UNION BANK OF CANADA.

HEAD OFFICE, QUEBEC.  
Capital Paid up.....\$1,200,000  
Reserve Fund..... 280,000

DIRECTORS:  
ANDREW THOMSON, Esq., President.  
Hon. E. J. PRICE, Vice-President.  
D. C. Thomson, Esq., F. Giroux, Esq., E. J. Hale, Esq., James King, Esq., John Breakay, Esq.  
E. E. WEBB, General Manager  
J. G. HILLET, Inspector

BRANCHES  
Alexandria, Ont.  
Boisvein, Man.  
Cavherge, Man.  
Leithridge, N. W. T.  
Merrickville, Ont.  
Montreal, Que.  
Moosemin, N. W. T.  
Morden, Man.  
Neepawa, Man.  
Norwood, Ont.  
Ottawa, Ont.  
Quebec, Que.  
(St. Louis St.)  
Shelburne, Ont.  
Smith's Falls, Ont.  
Souris, Man.  
Toronto, Ont.  
Virden, Man.  
Warrington, Ont.  
Winchester, Ont.  
Winnipeg, Man.

FOREIGN AGENTS:  
LONDON, - - Parr's Banking Company and All-see Bank (Limited).  
LIVERPOOL, - Parr's Banking Company and Alliance Bank (Limited).  
NEW YORK, - - - National Park Bank.  
BOSTON, - - - Lincoln National Bank.  
MINNEAPOLIS, - National Bank of Commerce.  
GREAT FALLS, MONT. - First National Bank.  
ST. PAUL, - - - St. Paul National Bank.  
CHICAGO, ILL. - - - Globe National Bank.  
BUFFALO, N. Y., - - - Queen City Bank.  
DETROIT, MICH., - - First National Bank.

# LA BANQUE NATIONALE

HEAD OFFICE, QUEBEC.  
Capital Paid up.....\$1,200,000

DIRECTORS:  
R. Audette, Esq. .... President.  
A. B. Dupuis, Esq. .... Vice-President.  
Hon. Judge Chaveau. A. Rioux, Esq.  
V. Chateauvert, Esq., M.P.P.  
J. Fortier, Esq., J. O. Villeneuve, Esq., M.P.P.  
George Robasas, General Manager.  
P. Lafrance, .... Manr. Quebec Office.  
In spcctor.

BRANCHES:  
Quebec, St. John Siburh, St. Roch; Montreal, Sherbrooke, St. Francis, Baucé; St. Marie, Beauce; Chicoutimi, Roberval, Ottawa, Ont.; Winnipeg, Man.

AGENTS:  
England—The National Bank of Scotland, London.  
France—Crédit Lyonnais, Paris and Branches, Messrs. Grunbaum Frères & Cie., Paris.  
United States—The National Bank of the Republic, New York.—The National Reserve Bank, Boston, Mass.  
Prompt attention given to collections.  
Correspondence respectfully solicited.

# THE MOLSONS BANK.

Incorporated by Act of Parliament, 1855.  
HEAD OFFICE: MONTREAL.  
Paid-up Capital, \$2,000,000  
Res. Fund, 1,375,000

BOARD OF DIRECTORS:  
JOHN H. R. MOLSON, President.  
S. H. EWING, Vice-President.  
W. M. Ramsay, Henry Archibald,  
Sam'l Finley, W. M. Macpherson,  
Ja. P. Cleghorn.

F. WOLFERSTAN THOMAS, Gen. Manager  
A. D. DURNFORD, Inspector.  
H. LOCKWOOD, Assistant Inspector.

BRANCHES:  
Aylmer, Ont. Montreal, P. Q. St. Thomas, Ont.  
St. Catherine St.  
Branch.  
Brockville, " Morrisburg, Ont. Toronto, "  
Calgary, " Norwich, " Toronto, "  
Clinton, " Ottawa, " Trenton, "  
Evelev, " Owen Sound, " Waterloo, "  
Hamilton, " Rideau, " Winnipeg, Man.  
London, " Smith's Falls, " Woodstock, Ont.  
Meaford, " Sorel, P. Q.

AGENTS IN CANADA:  
Quebec—La Banque du Peuple and Eastern Townships Bank.  
Ontario—Dominion Bank, Imperial Bank of Canada, and Canadian Bank of Commerce.  
New Brunswick—Bank of New Brunswick.  
Nova Scotia—Halifax Banking Company.  
Prince Edward Island—Merchants Bank of P. E. I., Summerside Bank.  
British Columbia—Bank of British Columbia.  
Manitoba—Imperial Bank of Canada.  
Newfoundland—Bank of Nova Scotia, St. John's.

IN EUROPE.  
London—Parr's Banking Co. and the Alliance Bank (Limited); Messrs. Glyn, Mills, Currie & Co., Messrs. Morton, Rose & Co.  
Liverpool—The Bank of Liverpool.  
Paris, France—Crédit Lyonnais.  
Berlin—Deutsche Bank.  
Antwerp, Belgium—La Banque d'Anvers.  
Hamburg—Kessau Newman & Co.

UNITED STATES.  
New York—Mechanics' National Bank; National City Bank, Messrs. W. Watson, R. Y. Hedden, Agents, Bank of Montreal; Messrs. Morton, Bly & Co., Boston—The State National Bank, and the Union National Bank.  
Chicago—First National Bank, Cleveland—Commercial National Bank, San Francisco—Bank of British Columbia, Detroit—Commercial National Bank, Buffalo—The City Bank, Milwaukee—Wisconsin National Bank, Toledo—Second National Bank, Butte, Montana—First National Bank, Great Falls, Montana—North-Western National Bank, Minneapolis—First National Bank.  
Agents in Canada for the Money Order Departments of the Pacific Express Co. and American Express Co. of the U. S.  
Collections made in all parts of the Dominion and returns promptly remitted at lowest rates of exchange.  
Commercial Letters of Credit and Travellers Circular letters issued available in all parts of the world.

# BANQUE VILLE-MARIE.

HEAD OFFICE, MONTREAL.  
Capital Subscribed.....\$500,000

DIRECTORS:  
W. WEIR, President and General Manager.  
E. LICHTENHEIM, Vice-President.  
A. C. Wurttele, F. W. Smith and Godf. Weir.  
F. LEMIEUX, .... Accountant

Branches—Berthier, Hochelaga, Lachute, Lechne, Laprairie, L'Épiphane, Nicolet, Portneuf, Point St. Charles, St. Laurent, Ste. Therese.  
Agents at New York, The National Bank of the Republic; Ladenburg, Thalmann & Co.; London, Bank of Montreal; Paris, La Société Générale.

# GARAND, TERROUX & CIE,

Bankers and Brokers,

No. 5 Place d'Armes, Montreal.

Commercial Paper Bought, Drafts Drawn on all Parts of Europe and America, Drafts from Foreign Countries Cashed at Lowest Rate, Business Transacted by Correspondence.

**—THE—  
ONTARIO BANK.**

Capital Paid up.....\$1,500,000  
Reserve Fund..... 400,000  
HEAD OFFICE, - TORONTO.

DIRECTORS

G. R. R. COCKBURN, Esq., M.P., President.  
DONALD MACKAY, Esq., Vice-President.  
G. M. Howe, Esq. Hon. J. O. Alvin.  
A. S. Irving, Esq. R. D. Perry, Esq.  
H. Ulysses, Esq.

CHARLES MCGILL.....General Manager  
E. MORRIS.....Inspector

BRANCHES.

Aurora Lindsay Peterboro'  
Bowmanville Montreal Port Arthur  
Buckingham, Q. Mount Forest Sudbury  
Cornwall Newmarket Toronto  
Kingston Ottawa  
500 Queen St. West, Toronto.

AGENTS.

London, Eng.—Parr's Banking Company and the Alliance Bank (Limited).  
France and Europe—Credit Lyonnais.  
New York—Fourth National Bank, and the Agents Bank of Montreal.  
Boston—Tremont National Bank.

**HALIFAX BANKING Co.**

Incorporated 1872.

Capital Paid-up.....\$90,000  
Reserve Fund..... 300,000  
HEAD OFFICE.....HALIFAX, N.S.

DIRECTORS:

ROBIE UNIACKE..... President.  
C. W. ANDERSON..... Vice-President.  
F. D. Corbett, John MacNab, W. J. G. Thomson.  
H. N. Wallace..... Cashier  
A. Allan..... Inspector.

AGENCIES.—Nova Scotia: Halifax, Amherst, Antigonish, Barrington, Bridgewater, Canning, Lockeport, Lunenburg, New Glasgow, Parrsboro, Shelburne, Springhill, Truro, Windsor, New Brunswick: Saokville, St. John.

CORRESPONDENTS—On afo and Quebec—Molson's Bank and Branches, New York—Fourth National Bank, Boston—Suffolk National Bank, London, England—Parr's Banking Co., and the Alliance Bank, Ltd.

**ST. STEPHEN'S BANK.**

Incorporated 1834.

St. Stephen, N. B.

Capital.....\$200,000  
Reserve .. 45,000

FRANK TODD, - President.  
J. F. GRANT, - - Cashier.

AGENTS.

London—Messrs. Glyn, Mills, Currie & Co.  
New York—Bank of New York, N.B.A. Boston—Globe National Bank, Montreal—Bank of Montreal, St. John, N.B.—Bank of Montreal.  
Drafts issued on any Branch of the Bank of Montreal

**LABANQUE JACQUES-CARTIER**

HEAD OFFICE, MONTREAL.

Capital Paid up.....\$500,000  
Reserve Fund..... 235,000  
" " (Rebate on Discount) 25,000

DIRECTORS:

HON. ALPH. DESJARDINS, M.P., President.  
A. S. HAMELIN, Esq., Vice-President.  
Dumont Lavolette, A. L. de Martigny, Joel Leduc.  
A. L. de MARTIGNY.....Managing Director.  
TASCHERE BRYENVEN.....Assistant Manager.  
E. G. ST. JEAN.....Inspector.

BRANCHES:

Et. Hyacinthe, A. Clément, Manager.  
Beauharnois—J. Leduc, ..  
Hull, P.Q.—J. P. de Martigny, ..  
St. Sauveur, Quebec, N. Dion, ..  
Quebec, Rue St. Jean, C. B. Powell, ..  
Fraserville—J. O. Leblanc, ..  
Valleyfield—L. de Martigny, ..  
Victoriaville—A. Marchand, ..  
St. Anne de la Pérade—J. A. Rousseau,  
Edmonton, Alberta, N.W.T.—J. E. Lauroncello.

BRANCHES IN MONTREAL.

St. Jean Baptiste—A. Boyer, Manager.  
St. Cuthbert—H. Bourbeau, Manager.  
St. Henri, St. Dorlot, Manager.  
Rue Ontario—G. Leclerc, Jr., Manager.  
Savings Department at head office & branches.

CORRESPONDENTS:

London, England—Le Crédit Lyonnais, Le Comptoir National d'Escompte de Paris, Paris, France—Le Crédit Lyonnais, Le Comptoir National d'Escompte de Paris, New York—National Bank of the Republic, Bank of America, Boston—The National Bank of the Commonwealth, National Bank of the Republic, Chicago—Bank of Montreal, Canada—The Merchants Bank of Canada, Bank of British North America.  
Letters of Credit and Circular Notes for travellers issued & available in all parts of the world.

**THE SUN SAVINGS & LOAN COMPANY**

OF ONTARIO

Head Office, - TORONTO,

Confederation Life Buildings.

JOHN T. GILMOUR, M.D., Ex-M.P.P.,

Registrar County of York,

President

W. PEMBERTON PAGE,

Manager and Secretary.

The object of this Company is to furnish a means of investing small sums from time to time, and realizing better rates of interest than in Savings Banks.

**CENTRAL CANADA LOAN AND SAVINGS COMPANY**

OF ONTARIO,

TORONTO.

NOTICE IS HEREBY GIVEN that a quarterly dividend for the three (3) months ending 31st March 1896, at the rate of SIX PER CENT (6 per cent) PER ANNUM has this day been declared upon the capital stock of this Institution, and that the same will be payable at the offices of this Company in this City on and after.

WEDNESDAY THE FIRST DAY OF APRIL NEXT.

The transfer books will be closed from the 29th, to the 31st, of March 1896, both days inclusive.

By order of the Board.

E. R. WOOD,  
Secretary.

**Municipal Debentures, Government & Railway Bonds, Investment Securities, BOUGHT AND SOLD**

Insurance Companies requiring Securities suitable for deposit with Dominion Government or other purposes can have their wants supplied by applying to

**R. \* WILSON \* SMITH,**  
British Empire Building,  
MONTREAL.

Patents procured in all countries in the Commercial World.

**D. D. WILSON,**  
PATENT BROKER and Organizer of STOCK COMPANIES, 19 Young St. Arcade, TORONTO, ONT.

**J. H. CHEWETT, B.A. Sc.**  
(Honor Grad. in Applied Science, Toronto Univ. Assoc. Mem. Can. Soc. C.E.)  
**MINING ENGINEER**  
SPECIALTIES: Examination of Mineral Lands, Treatment of Ores, Metallurgical Process  
83 York Street, Rossin Block, TORONTO.

**LEWIS A. HART, M.A., B.C.L.,**  
Notary Public & Conveyancer,  
Commissioner for Quebec and Ontario,  
158 St. James Street,  
MONTREAL.

**RITCHIE & DAVIS,**  
Barristers, Solicitors, Notaries, &c  
Med: Council Chs.  
GEORGE RITCHIE TORONTO, CAN.  
B. N. DAVIS.

**EASTERN TOWNSHIPS BANK.**

Authorized Capital..... \$1,500,000  
Capital Paid In..... 1,500,000  
Reserve Fund..... 720,000

BOARD OF DIRECTORS.

R. W. IRVING, President.  
HON. M. H. COCHRANE, Vice-President.  
Israel Wood, J. N. Galer, Thos. Hart,  
N. W. Thomas, T. J. Tuck, G. Stevens.  
John G. Foster.

HEAD OFFICE, - SHERBROOKE, QUE.

WM. FARWELL, - General Manager.  
BRANCHES.—Waterloo, Cowansville, Stanstead, Coaticook, Richmond, Granby, Huntingdon, Bedford, Magog, St. Hyacinthe.

CORRESPONDENTS.—Bank of Montreal, London, Eng.—National Bank of Scotland, Boston—National Exchange Bank, New York—National Park Bank.  
Collections made at all accessible points and promptly remitted for.

**IMPERIAL BANK OF CANADA.**

Capital Authorized.....\$2,000,000  
Capital Paid up.....\$1,954,525  
Reserve Fund..... 1,152,252

DIRECTORS.

H. S. HOWLAND, Esq. President.  
T. R. McHURTT, Esq., Vice-Pres. St. Catharines  
William Ramsay Hugh Ryan,  
Robert Jaffray T. Sutherland Stayner.  
Honble. John Ferguson.

HEAD OFFICE, TORONTO.

R. R. WILKIE.....Cashier.  
B. JENNINGS.....Asst. Cashier  
E. HAY.....Inspector.

BRANCHES.

Table with 2 columns: Branch Name and Location. Includes: Port Colborne, Welland, Fort Erie, St. Catharines, Galt, Ingersoll, St. Thomas, Brandon, Man., Niagara Falls, Woodstock, Winnipeg, Man., Calgary, Portage LaPrairie, Sault Ste. Marie, Prince Albert, Sask., Rat Portage, Ont., Toronto, cor. Wellington St. and Leader Lane., " " Yonge and Bloor streets., " " Yonge and Queen streets., Edmonton Alta.

Drafts on New York and Sterling Exchange bought and sold. Deposits received and interest allowed.

Prompt attention paid to collections.

N. B.—Sell cheques of The Cheque Bank, Ltd. of London, England, which are payable anywhere in Europe, without expense or the usual trouble or identification.

**—THE—  
Western Loan & Trust Co.**

Limited,

Incorporated by Special Act of the Legislature.

Authorized Capital, - \$2,000,000  
Assets, - 1,500,000

Office, No. 13 St. Sacrament St.,  
MONTREAL, P.Q.

Hon. A. W. Ogilvie, - President.  
W. Barclay Stephens, Esq., - Manager.  
J. W. Michaud, Esq., - Accountant.

SOLICITORS:

Messrs. Greenshields & Greenshields.

BANKERS:

The Merchants Bank of Canada.

This Company acts as assignee, administrator, executor, trustee, receiver, committee of lunatic, guardian, liquidator, etc., also as agent for the above offices.

Debentures issued for three or five years, both debentures and interest on the same can be collected in any part of Canada without charge. For further particulars address the Manager.

**EDOUARD BOUFFARD  
ADVOCATE,**

11 Rue du Porche,  
Quebec.

**APOLLINAIRE CORRIVEAU, L. L. B.  
Advocate, &c., &c.**

Commissioner for Quebec & Ontario,  
Office: Commercial Chambers,  
92 PETER STREET, - QUEBEC

# ROYAL INSURANCE CO.

LARGEST FIRE OFFICE IN THE WORLD.

**Unlimited Liability.  
Absolute Security.**

*Every description of property insured at moderate rates of premium.*

Represented throughout the Dominion.

Head Office for Canada, Royal Insurance Building, MONTREAL.

W. TATLEY, Manager,  
GEO. SIMPSON, Asst. Man.

# The Mutual Life Insurance Co.

Of NEW YORK.

Richard A. McCurdy, President.

Statement for the year ending December 31st, 1895.

Assets.....	\$221,213,725 33
Liabilities.....	194,847,157 58
Surplus.....	\$26,866,568 75
Total Income.....	\$48,597,430 51
Total Paid Policy-holders in 1895.....	\$28,126,728 45
Insurance and Annuities in force.....	\$899,074,453 78
Net gain in 1895.....	\$61,647,645 38

NOTE—Insurance merely written is discarded from this Statement as wholly unloading, and only insurance actually issued and paid for in cash is included.

Paid to Policy-holders since organization.} ...\$411,567,625 79

ROBERT A. GRANNISS, Vice-President.

WALTER R. GILLETTE, ... General Manager  
ISAAC F. LLOYD, ... 2nd Vice-President  
FREDERIC CROWWELL, ... Treasurer  
EMORY MCCLINTOCK, ... Actuary

# The Canada Accident Assurance Company,

HEAD OFFICE:

1740 NOTRE DAME STREET, MONTREAL,

Re-insurers of

THE MUTUAL ACCIDENT ASSOCIATION Ltd. (being the Accident Department of THE PALATINE INSURANCE CO., Limited, of Manchester England).  
THE CITIZENS INSURANCE COMPANY OF CANADA Accident Branch, and  
THE SUN LIFE ASSURANCE COMPANY. Accident Branch.

ACCIDENT, EMPLOYERS' LIABILITY, PLATE GLASS.

T. H. HUDSON, Manager for Canada.

# ALLIANCE Assurance Company,

HEAD OFFICE:

BARTHOLOMEW LANE, LONDON, ENG.

CAPITAL AND FUNDS \$42,000,000

Canadian Branch:

157 St. James Street, MONTREAL.

G. H. M. HENRY, Manager.

# STANDARD LIFE ASSURANCE COMPANY

ESTABLISHED 1825.

Invested Funds.....\$40,000,000

Investments in Canada..... 12,000,000

Deposited with Canadian Government, over \$3,000,000.

W. M. RAMSAY, Manager for Canada.  
J. HUTTON BALFOUR, Superintendent.

MONTREAL, Nov. 22, 1895.

# The Federal Life Assurance Company

Head Office, HAMILTON, ONT.

POLICIES WORLD WIDE After One Year From Issue.

Capital and Assets, - \$1,000,000

Surplus to Policyholders, \$704,141.26

ACCUMULATION POLICIES.

COMPOUND INVESTMENT POLICIES.

GUARANTEED INSURANCE BONDS.

JAMES H. BEATTY, President.

DAVID DEXTER, Managing Director.

# WESTERN ASSURANCE COMPANY

FIRE AND MARINE.

INCORPORATED 1851.

Assets, over . . . . . \$2,350,000 00

Income for year ending 31st Dec.,

1895, over . . . . . 2,400,000 00

Head Office, Toronto, Ont.

J. J. KENNY, Vice-President & Man. Director.

GEO. A. COX, President. C. C. FOSTER, Secretary.

J. H. ROUTH & SON, Managers Montreal Branch,

190 ST. JAMES STREET.

# National Assurance Co

OF IRELAND.

INCORPORATED 1822

CAPITAL .....\$5,000,000.  
FIRE RESERVE ..... 1,500,000.  
FIRE INCOME..... 1,000,000.

Head Office for Canada

MATTHEW C. HINSH, Branch Manager.

# Atlas Assurance Co.

OF LONDON, ENG.

FOUNDED 1808.

CAPITAL.....\$6,000,000.  
FIRE RESERVE..... 1,500,000.  
FIRE INCOME..... 1,000,000.

1735 Notre Dame Street, MONTREAL.

Active Agents Wanted.

# NEW YORK LIFE INSURANCE COMPANY.

JOHN A. McCALL, President.

DECEMBER 31st, 1895.

Total Assets, - \$174,791,990.  
Actual Surplus, - \$24,038,677  
Insurance in Force, \$800,000,000

CANADIAN BUSINESS:

Assets in Canada, .....	\$3,600,874	Surplus Assets, .....	\$ 613,010
Liabilities .....	\$283,863	Insurance in Force ....	20,650,540

**DAVID BURKE,**

Company's Building. GENERAL MANAGER MONTREAL, P.Q.

ESTABLISHED 1720.

## THE LONDON ASSURANCE.

Total Funds, upwards of \$18,000,000.

FIRE RISKS ACCEPTED AT CURRENT RATES.

**E. A. LILLY,** Manager Canada Branch,

1762 Notre Dame Street. MONTREAL.

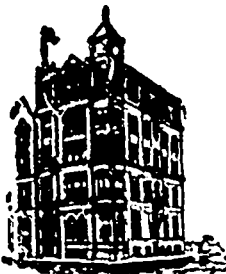

HEAD OFFICE BUILDING, MONTREAL.

## SUN LIFE ASSURANCE CO., OF CANADA,

Issues Policies on all Approved Forms.

UNCONDITIONAL POLICIES, LIBERAL PROFITS and PROMPT SETTLEMENT OF CLAIMS.

**R. MACAULAY,**

PRESIDENT.

# GUARDIAN

Fire and Life Assurance Company LIMITED.

Head Office for Canada

Guardian Assurance Building, 181 St. James St., MONTREAL.

Capital Subscribed, - - \$10,000,000  
Funds in hand exceed - - \$22,500,000

TRUSTEES IN CANADA:

W. M. Ramsay, Esq., J. O. Gravel, Esq. Hon. Alois Desjardins.  
Sir Joseph Hickson.

**E. P. HEATON,** Manager. **G. A. ROBERTS,** Sub Manager.

## Union Mutual Life INSURANCE COMPANY, Portland, - Maine.

**FRED. E. RICHARDS,** President.  
**ARTHUR L. BATES,** Vice-President.  
**J. FRANK LANG,** Secretary.

The Union Mutual Life Insurance Company has had a business experience of forty-four years. Its policies are generally conceded to be of the most liberal character. It is the ONLY Company issuing policies under the Maine Non-Forfeiture Law. It has 36 millions of dollars of insurance in force upon its books. It has an Annual Income of One and a Quarter Million Dollars. It has already paid to its policy holders 27 millions of dollars.

**WALTER I. JOSEPH,** Manager, MONTREAL.

OFFICE-162 ST. JAMES STREET.

## PROVIDENT SAVINGS LIFE ASSURANCE SOCIETY OF NEW YORK.

ESTABLISHED 1875.

**CHARLES E. WILLARD,** President.

Income in 1894 .....	\$2,249,398.12
Assets, Dec. 31st, 1894 .....	1,787,191.85
Liabilities, Actuaries, 4 p.c.	
Valuation .....	960,930.53
Surplus, Actuaries' 4 p.c.....	\$26,251.32
Policies issued in 1894.....	\$22,114,526.00

Active Agents wanted in every City or County in the Dominion of Canada. Apply to R. H. MATSON, General Manager for Canada, 37 Yonge Street, Toronto.

## ADAM KAAS,

MANUFACTURER OF

### FINE BARNES ORNAMENTS,

Rosettes, Letters and Monograms of Every Description.

No. 54 LAWRENCE STREET, Newark N. J.

All Orders Promptly Executed on the Lowest Terms.

## ECONOMY

Established 1870.

# The Ontario Mutual Life

## EQUITY

Established 1874.

## ASSURANCE COMPANY.

Assurance in Force, January 1, 1895.....	\$18,767,698
New Assurances written in 1894.....	2,881,854
Cash Income for 1894.....	659,989
Reserve for Security of Policy-holders, Dec. 31, '94...	2,566,560
Assets, December 31, 1894.....	2,865,560
Surplus over all other Liabilities, December 31, 1895	277,747

The 20 Year SURVIVORSHIP DISTRIBUTION POLICY now offered embraces all the newest features and is the best form of Protection and Investment money can buy. It has no equal. Guaranteed values, attractive options and liberal conditions.

### SPECIAL FEATURES

1. Cash and Paid-up Values guaranteed on each Policy.
2. All dividends belong to and are paid to Policy-holders only.
3. No restriction on travel, residence or occupation.
4. Death claims paid at once on completion of claim papers.

## STABILITY

## PROGRESS

**R. S. HODGINS,** Manager for the Province of Quebec.

114 Board of Trade Building, Montreal.

# Your Buildings Need Protection Against FIRE

The cheapest and most efficient method is that of using

## FIRE RESISTING PAINT AND KALSOMINE

10 Years' Use Has Demonstrated This.

Drop us a line for full particulars.

The Jamieson Fire-Resisting Paint Co., 62 and 64 William Street, New York

## Star Power Hack Saw.

The use of Hack Saws for cutting metals has increased a thousand-fold at least in the last ten years, since the Star blades were first introduced. Before that time England furnished most that were used, we handle nearly all that are made and know that the demand doubles every 23 months.

About two years ago we began making a Power frame for these Star blades, which has been a great success. The speed and pressure is so regulated that the blade will cut all day long, or say, ten times as much as when used in a hand frame. It will cut all sizes up to 4 1/2 inches, round or square, requiring no attention after the work is put in the vice.

PRICE, \$25.

We are the only Headquarters for Star Hack, and Bracket Saws.

## MILLERS FALLS CO.,

33 BEADE ST., NEW YORK.

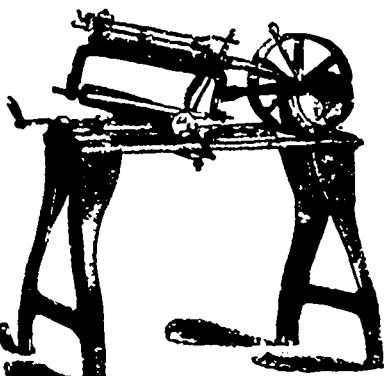



# BAUMEISTER PIANOS

Are *UNEXCELLED* for

**Quality,  
Durability and  
Beauty.**

**A THOROUGHLY RELIABLE PIANO  
AT A VERY LOW PRICE.**

Correspondence Solicited.

FACTORY AND WAREROOMS:  
534-536-538 West 58th Street,  
NEW YORK CITY, U.S.A.



**MORITZ  
KÖNIG,**

Formerly with Horman  
König.

**Violin  
Maker**

Dealer in all kinds of  
Musical Instruments  
and Strings.

1671 Third Ave.,  
NEW YORK.

Between 8th and 9th  
streets.

\*  
THE  
\*

# LUDWIG PIANO

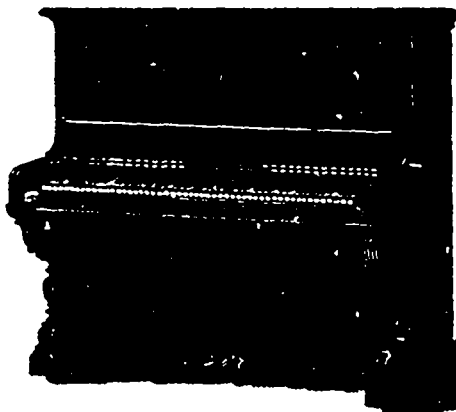

Has a remarkable re-  
cord, is a great seller,  
and gives complete  
satisfaction.

ADDRESS:

**LUDWIG & CO.**

968-972 Southern Blvd.,  
NEW YORK.

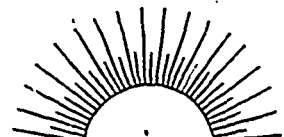

Trade Mark.

**G. O'CONNOR,**

Manufacturer and Carver of

**PIANO LEGS, Lyres and  
Pilasters, in a Variety of Styles.**

Orders from dealers promptly attended to.  
Factory, 510 & 512 West 35th St., NEW YORK

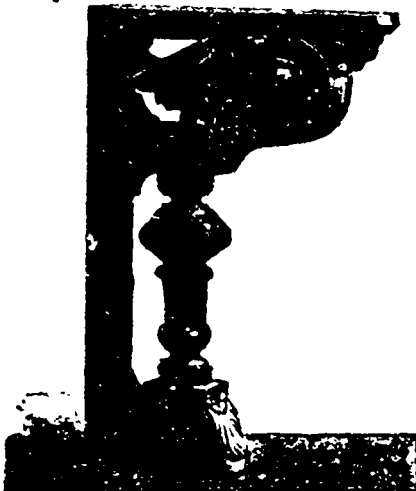

# WESER BROS.,

Manufacturers of

With Mandolin **PIANOS** Attachment.

524 to 528 West 43rd Street,  
**NEW YORK.**

**DECKER & SON, PIANOS.**

ESTABLISHED 1856.



This Style Case in  
Rosewood Finish, Fig-  
ured Walnut, Figured  
Oak or Figured Ma-  
hogany.



Correspondence Solicited.  
Catalogues on Application.

Factory and Warerooms:  
971-973-975 E. 135th St.,  
**NEW YORK CITY.**

**STYLE K.—UPRIGHT GRAND.**

Entirely new style of case, double Grand Fall, entire top frame swinging to form music rest, handsomely carved pilasters on ends of frame, heavy fluted moulding running around top and front of case, double moulding panels on sides, heavy base moulding on bottom of side, richly turned corner pillar, new design hand-engraved top and bottom panels, continuous hinges, repeating action with nickel-plated supports and hammer rail, ivory keys, 3 strings, 7 1/3 octaves, 3 pedals Height, 4 feet 9 inches; Width, 5 feet 6 inches; Depth, 2 feet 3 inches.

# PRINCE & SON

Manufacturers of a Strictly

**HIGH GRADE PIANO**

—AT A—  
**VERY LOW PRICE.**

*Factory & Warerooms:*

**1881-1883 Park Avenue,**  
CORNER 128th STREET,

*New York, U. S. A.*

It will pay every Piano Dealer in the Dominion of Canada to send to us for Catalogues and Prices.

They are the **RECORD BREAKERS** of the Piano Trade.

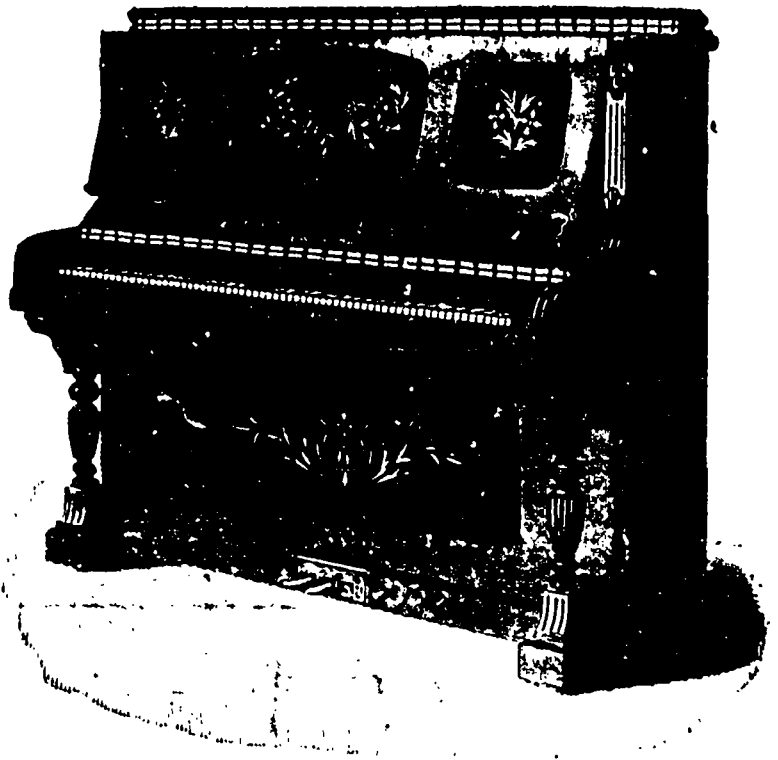

There is **ONLY ONE GRADE** of  
**WESSELL, NICKEL & GROSS**  
**ACTION**—the **HIGHEST GRADE.**



No medium or second or third grade. Trade Mark on each.

FACTORIES : West Forty-Fifth St., Tenth Avenue & West Forty-Sixth St.  
OFFICE : 457 West Forty-Fifth Street, **NEW YORK CITY.**

**Piano Materials**

and Tools.

**HAMMACHER, SCHLEMMER & Co.,**

209 Bowery, New York.

CATALOGUES UPON APPLICATION.

**Chas. Reinwarth,**

Manufacturer of High Grade  
**PIANOFORTE**

**COVERED : STRINGS,**

Inventor and Patentee of the Duplex String  
Covering Machines.

**386 & 388 Second Avenue,**  
BET. 22ND AND 23RD STREETS, **NEW YORK.**

C. PAGLIUCCI, Pres. S. UELLA, Treas.  
G. B. CELLA, Sec'y.

**NEW YORK CO-OPERATIVE  
PIANO STRING CO.,**

Established 1892

Manufacturers of **GRAND SQUARE** and  
**UPRIGHT**

**PIANO STRINGS,**

**312-316 East 95th Street,**  
Bet. First & Second Aves., **NEW YORK.**



# SEBASTIAN SOMMER PIANO CO.

211 to 239 East 33rd Street,

**NEW YORK.**



We want cash for it. We will give you the  
best value in the world at the price.

We make more Pianos than any firm in existence, consequently can give better value. Write for territory.

**SEBASTIAN SOMMER PIANO CO.,**

211-239 E. 33rd Street, NEW YORK.

## THE BUCKBEE BANJO. SECOND TO NONE.

The "BUCKBEE" Banjos are made in six styles, and are warranted perfect in every detail.

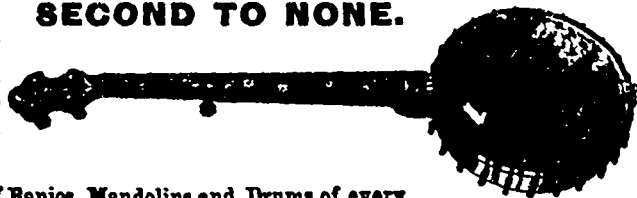

Manufacturer also of Banjos, Mandolins and Drums of every variety.  
J. H. BUCKBEE, 1963-1965 Webster Ave., NEW YORK.

## GEO. C CRANE,

Manufacturer and Importer of

**Piano Covers & Piano Scarfs,**  
97 Fifth Avenue, NEW YORK.

Samples Sent on Memorandum for Inspection.

## The BOTHNER PIANO ACTION.

—: THE :—

**Best Action on the Market.**

**GRAND, UPRIGHT AND SQUARE,**

Manufactured by

**GEORGE BOTHNER,**

135-137 Chrystie Street, NEW YORK.

**Are You Aware That**

The Roth & Engelhardt Actions are constructed upon the careful lines which govern the making of the Actions for the most celebrated American Piano?

F. Engelhardt was for many years foreman of STEINWAY & SONS.

**ROTH & ENGELHARDT,**  
Office: 114 5th Ave., New York.  
Factory: St. Johnsville, N.Y.

## LOUIS KÖNIG,

SUCCESSOR TO

HERMANN KÖNIG,

## Violin Maker

Importer of German and Italian Strings.

All kinds of Stringed Instruments Repaired.

No. 387 BOWERY, NEW YORK,

Between 5th and 6th Streets.

(Established 1867)

**THOMAS SONNE,  
SAILMAKER.****TARPAULINS. TENTS. AWNINGS.**

At his old stand, Commissioners Street, Cor. St. Sulpice, (HAS NO BRANCH STORE.) All kinds of Canvas Goods. Tents holding from two persons to 10,000. All kinds of Tackle Blocks, Rope, Pitch, Tar and Oakum. Canvas folding Boats, Skiffs, Canopy Hammocks, etc. Everything made to order promptly.

All communications, advertisements, etc., intended for insertion in "The Trade Review" should reach this office by Wednesday morning.

**General Summary.**

There were more quotations from the **TRADE REVIEW** last year in Canadian, American and English papers than from all the other journals of its class combined, that are issued in the Dominion.

Mr. A. Shilbey has been appointed assistant secretary treasurer of the Town of Westmount.

The patrons of the Rosemont cheese factory had \$5000 to divide amongst them last year, says the Barrie Advance.

The bankrupt stock of Mort & Rossitor, Shakespeare, was sold by Auctioneer Jones to G. A. Cole for 53½ cents on the dollar.

The Atwood, Ont., Flax Co. have sold their flax for seven cents per pound to the Barber Spinning Co. of Paterson, N.J.

The stock of Mrs. McLean, Wallaceburg, was sold by auction to Mr. R. D. B. Nicholson, of London, Ont., for 33½ cents on the dollar.

At a meeting of the creditors of R. Stanley, at Toronto, it was decided that McCall & Co. should rank with the other creditors, who, it is said, will accept Mr. Stanley's offer of 50c on the dollar.

David Stock, Deputy Collector of Customs at Dundas, Ont., has resigned on account of a shortage in his accounts to the amount of \$400 or \$500. Stock had been connected with the Custom House since 1890.

At a meeting of the Frontenac Cheese Board in Kingston, Mr. Derbyshire of Brockville, in answer to a question, recommended that butter be made in preference to cheese during April. Then use the skim milk to raise pork.

The representative of a large American concern, who has been in the provinces recently, has purchased six cargoes of dry lumber for shipment to South America. Five of the cargoes are from Nova Scotia and the sixth from the north shore of New Brunswick.

The management of the Grand Trunk Railroad have decided to change the color of their cars. At present they are painted a Tuscan red, but the proposal is to make the color a uniform and darker red, almost maroon and nearly black. This will apply to the engines as well.

At a meeting held at Grand River, P.E. Island, recently, resolutions were adopted asking the Dominion Government to prohibit spring fishing for oysters in Grand River, and also prohibiting the use of the drag. A petition was sent forward to Ottawa on the lines of the resolutions.

**Weston Electrical Instrument Co.**

114-120 William Street,  
Newark, N. J., U. S. A.

The Weston Standard Portable Direct Reading Voltmeters and Wattmeters for alternating and direct current circuits are the only standard portable instruments of the type deserving this name.

Write for Circular and  
Price Lists 3 and 4.

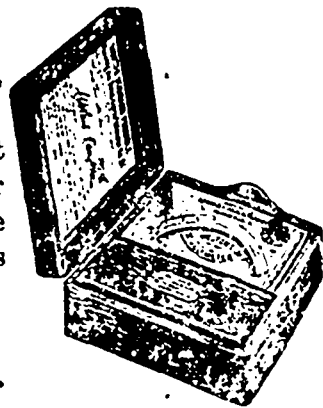

Agents Wanted.

Something  
NEW . . .

Table Clamp Push

Send For New Catalogue.

Bells, Push Buttons, Etc.

**HUEBEL & MANGER, Manufacturers,**

286-290 Graham St., BROOKLYN, N. Y.

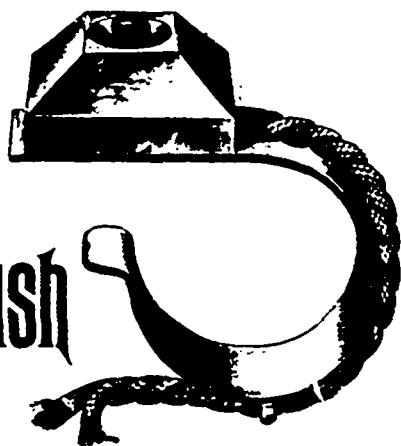

The 1896  
Spring and Summer  
LINES OF  
**Cosmopolitan  
SHIRTS**

ARE ALL READY FOR INSPECTION.

**J. A. SCRIVEN COMPANY,**

16 and 18 East Fifteenth St., NEW YORK.

We believe the circulation of the **TRADE REVIEW** exceeds that of any other paper of its class published in Montreal. Should any of our competitors take exception to this statement, we would suggest that the matter be left to two chartered accountants of the Province of Quebec.

### BUSINESS TROUBLES.

L. E. Caron, general store, Louisville, Que., has failed for \$1,200.

W. Angus, painter, Pembroke, has compromised at 25c on the dollar.

Walter Hand, hotel, Lake Megantic wishes to make a settlement.

J. C. Hekey, shoemaker, Drayton, has assigned to M. S. Woodman, for \$1500.

A. Turcotte & Co., tailors, city, have compromised at 75 cents on the dollar.

Thos. Shaw, grocer and coal dealer, Toronto, has assigned to Geo. A. May.

W. J. Woodard, gents furnishings, Berlin, has assigned to John Ferguson, Toronto.

Boyce, Huff & Co., furniture, Petrolia, have assigned to Wm. Hinton, London.

Jas. Loggie, dry goods, Toronto, has assigned to R. Tew, with liabilities of \$5,000.

Arthur Hetu & Co., saloon, city, have assigned on the demand of Avila Lecompte.

The stock of McKay & Co., tailors, Ottawa, has been sold at 37c on the dollar.

T. Fuston, grocer, Toronto, has assigned to Alex. Fleming, with liabilities of about \$2400.

Mary J. Stramberg, dry goods, River John, N.S., has assigned to Jas. Stramberg.

Mercier & Villeneuve, groceries and liquors, city, have arranged to pay in full, on time.

F. J. Panton & Co., musical instruments, Vancouver, B. C., have assigned to J. W. McFarland.

Louis Gendreau, lumber, Magog, Que., has assigned on the demand of S. Fortier. Liabilities \$1,600.

Blair Bros., teas and groceries, Galt, have assigned to C. S. Scott, Hamilton; liabilities \$2,200.

Geo. Reid & Co., crockery, etc., city, have assigned to Bilodeau & Renaud, owing some \$700.

Lery & Frieman, dealers in old material, at Guelph, have assigned for a small amount to J. Hallett.

J. B. Lalonde, general store, Vaudreuil, has assigned to Lamarche & Benoit, city. Liabilities about \$2,500.

Mrs. P. Gingras, dry goods, St. Henri, has assigned at the instance of J. O. Pelletier, with liabilities of about \$1,200.

T. C. Savage, general store, Capo Cove, is offering to compromise at 50c on the dollar. Liabilities, \$2,900; assets, about \$2,400.

J. R. Hebert, tailor, Windsor Mills, is endeavoring to compromise with his creditors at 32c on the dollar cash; liabilities, about \$1,400.

L. A. Charron, general store, Windsor Mills, has filed a consent to assign on the demand of Caverhill, Hughes & Co. Liabilities about \$3,000.

At a meeting of the creditors of W. C. Price, of the Grand Union Hotel, at W. A. Campbell's office, Toronto, the sale of the hotel and stock for \$3,500 was decided upon. The unsecured creditors will get nothing out of the estate.

Wm. Watts, boots and shoes, city, is asking an extension. The liabilities are some \$2,500 and he claims nominal assets of \$8,000. Dullness in business and over stocking were causes of the difficulty.

Heavy rents and other expenses and dull trade have caused a well known city confectioner to ask an extension of 3 and 6 months which will likely be granted. A removal to less expensive premises is contemplated.

Thos. Taylor of the firm of T. Taylor & Co., merchant tailors, city, has made an assignment to the court his partner being an absentee. Liabilities are stated to be \$6,000. Among the creditors are the bank of Montreal \$3,300 and the Quebec bank \$2,250.

Mowat Bros & Baxter, grocers, Regina, N. W. T. have assigned to Geo. Wilson. The liabilities are said to be \$20,000 and assets \$3,000 to \$4,000. There is a privileged claim on the stock of \$4,500 and outside creditors cannot expect much of a dividend, if any.

G. Dohie & Co., bankers, Glencoe, Ont., have suspended payment and a statement is being prepared. Mr. G. Dohie was formerly manager of the Molsons bank at this place, but since '91 has been doing a private banking business. He started with a moderate capital and is understood to have sustained considerable losses of late.

### HOTEL NOTES.

By a fire at Weymouth, N.S., the sample rooms of the Goodwin Hotel, were also destroyed, and the hotel and C. D. Campbell's store were badly damaged by fire and water.

A mortgage of \$140,000 on the Thousand Island house at Alexandria Bay was foreclosed at Watertown Wednesday. The action was commenced by the Farmer's Loan and Trust Co., of New York. The property is now in the hands of receiver.

The Evangeline hotel at Berwick, one of the largest in the Annapolis Valley, was burned to the ground on Tuesday last. All the occupants had a narrow escape from death and saved little of their effects. The building was insured for \$1,200; furniture for \$600.

Two Queen's Hotel at Teeswater, Ont. owned by Geo. Lafrance, was completely destroyed by fire on the 25th. The inmates, some of whom were small children, barely escaped with their lives, rushing out into the bitter night in their bare feet and nightclothing. The building was valued at \$2,000; insured for \$600 in the British American. The contents were insured for \$300 in the Wellington Mutual.

A fire occurred in Thurso, Ont. on the 25th by which Chevier's Hotel and another house were destroyed. The fire originated in a house occupied by Joseph Gagnon, from which it spread to the out buildings, and finally to the hotel. Part of the hotel furniture was saved. Mr. Chevier had \$2,000 insurance in the Commercial Union. The loss will be about \$3,000. The Edwards' Trading Company's store was damaged to a small amount. The origin of the fire is uncertain.

### AN IMPORTANT PURCHASE.

The Convent of St. Laurent, near Montreal, has just purchased seven "Pratto" pianos for the use of their advanced pupils.

The "Pratto" piano, in which is embodied all the delicate points essential to an artist's piano, is now fully recognized to be an instrument of the highest artistic quality, and is found to be a necessity wherever good music is appreciated.

The pupils of that progressive institution are to be congratulated on their good fortune.

PATENTS.

DESIGNS.

**CHARLES H. RICHES,**  
*Patent Attorney*

—AND—

**COUNSELLOR & EXPERT IN PATENT CAUSES,**

Canada Life Building, King St. West  
TORONTO, CAN.

Patents Procured in Canada and all other Countries.

TRADE MARKS.

COPYRIGHTS.

## PATENTS

TRADE MARKS AND DESIGNS.

—(c)—

Applications rejected in other hands successfully solicited.

**OWEN N. EVANS,** COUNSELLOR, and EXPERT,  
17 years' experience.

Successor to the late F. H. REYNOLDS,

TEMPLE BUILDING, 185 ST. JAMES STREET,

Telephone 192,

MONTREAL.

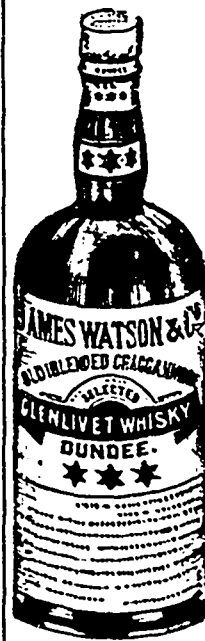

**Chas. W. Murphy & Co.**

(Successor to  
Jas. Guest & Co.)

Commission Merchants,

27 & 29

St. Sacramento Street,  
MONTREAL.

General Agents for Canada  
of the Superior and Popular  
Brand of

**Scotch  
Whiskey**

Indicated in the engraving herewith, and of other first class brands of Liquors.

Wines, Ales, Beer,  
Bitters, Mineral  
Waters, etc.

A number of Hamilton and Port Arthur gentlemen are about to form a company to work a gold mine in the Seine river district, west of Port Arthur, and 33 miles south of Bonheur station, on the C.P.R. Mr. J. H. Chowett, a Toronto mining expert, reports a vein three feet thick, which will yield about \$16 per ton and only cost about \$4 a ton to work.

A settlement was agreed to at the meeting of creditors of the estate of the Presbyterian Publishing Company. The official statement of the affairs gives the liability: at 119,780.96, in addition to indirect liability to the Quebec Bank for discounted paper amounting to about \$2000. The assets, \$26,800, include \$5000 worth of subscriptions to the Canada Presbyterian, Rural Canadian and Canadian Oddfellow. Mr. Robertson raised his offer for the assets to \$8,700, and agreed to waive his own and his son's claims for salary. Barber Bros. of Georgetown, creditors for over \$5000, raised some objection but later agreed to accept it.

# UNION Assurance Society,

Head Office:

81 CORNHILL, LONDON.

One of the Oldest Fire Offices in the World.

Subscribed Capital.....\$2,250,000  
Capital Paid Up..... 900,000  
Total Funds, including Capital,  
nearly.....15,000,000  
Annual Income..... 1,500,000

## FIRE RISKS

Accepted on every description of insurable property.

### CANADA BRANCH OFFICE:

Bank of Toronto Chambers, First Floor,  
Cor. St. James and McGill Sts.

MONTREAL.

T. L. MORRISEY, Resident Manager.

## CONTRACTS OPEN.

This column is to furnish Advance Reports of Building Projects, before the Closing of Contracts, for the special use of Material Men, Supply Men, Manufacturers, Builders, Architects, Roofers, Plumbers, Gas Fitters, Bridge Builders, Foundrymen, Hardware Men, etc.

Any of our subscribers who write to parties referred to in our Contract Column, will oblige us by naming the **TRADE REVIEW** as the source of their information.

### Schools, Churches & Public Buildings.

The Baptist congregation of Macnaquac, N.B., will erect a new \$2,000 church.

The Presbyterians of Harcourt and Millbranch, N.B., will erect a manse this summer.

The new St. Paul's Anglican church at Flinton, Ont., will cost \$1,400. Contract not let yet.

The council of Rat Portage has been requested to grant \$15,000 towards the erection of a new school.

The governors of King's College, Halifax, N. S. will expend \$4,000 on extensions to the Collegiate buildings.

The town Council of Orillia have under consideration a proposal to erect a brick fire hall at a cost of \$5,000.

John Crosswell will receive tenders for the erection of a new school house at Almie Harbor, Ont., until 4th April.

Tenders for painting the new Bethel church at Otonabee will be received by George Fife, of Lang, Ont., until 4th April.

The Presbyterian Congregation of Glamis, Ont., have decided to build a new church, with basement. It will be heated with hot air.

At Arden, Ont., the congregation of the Church of England have purchased a lot and intend building a brick church. Rev. H. Spencer, rector.

The managers of Chalmers Church, Guelph, Ont., will receive tenders until 1st April for alterations to the church buildings.

The question of erecting a Methodist church at Highgate, Ont. has been under consideration for some time. At a recent meeting of the trustees it was decided to take no action until the fall.

The Roman Catholic ecclesiastical authorities have decided to divide the parish of St. Roch of Quebec into two parishes, with a new church at the Palace, and Archbishop Begin has written to the Mayor asking that the city should grant a suitable site for the purpose, as well as for the erection of a sacristy and presbytery, out of certain vacant ground belonging to it there.

## FOR IRON FENCING,



Bank & Office Railings  
And all kinds of Iron  
Work, address

Toronto Fence & Ornamental Iron  
Works, 73 Adelaide St. West, TORONTO.

The Catholic freeholders of St. Lambert have authorized the fabrique of the newly formed parish to expend \$6000 for the erection of the new church upon the land already purchased.

Tenders will be received by the Trustees of School Section No. 17, Tyendinaga, up to the 28th March, for the building of a stone and wood school house. The plans can be seen at the office of John Forin up to Wednesday, 25th inst., after that at the house of Trustee G. Purdy.

It is understood that, as the outcome of the representations made by the deputation from the City Council, the Board of Trade, and the 53rd Battalion, to the Minister of Militia, at Ottawa, a grant of \$10,000 has been promised towards the building of a new drill shed in Sherbrooke, Que.

Mr. W. C. McDonald has donated the sum of \$500,000 to McGill University, which will be devoted towards the erection of a new building for the departments of chemistry, mining and architecture. This has been the result of Lord Playfair's visit last autumn, and it is expected that the building will be completed in time for the opening of the college term in October of next year. The chemical laboratory of the Faculty of Medicine will, of course, be retained.

### Houses.

In Toronto building permits have been granted as follows: Mr. Pember, mansard roof to stores, 127-129 Young st., cost \$1,200; The T. Eaton Co., additional story to new buildings on Queen and James sts., cost \$5,000.

Building permits have been granted in this city as follows: Estate Chenier, warehouse on St. Amable st., three stories, in stone and brick, cost \$5,000; Rhoasme & Belanger, house on Amherst st., two stories in stone and brick, cost \$2,600.

In Hamilton building permits have been granted to Wm. Booth, for a two story brick dwelling on Elgin street, to cost \$1,300; to Thomas Coughlin, for a two-story brick dwelling at the corner of Barton and Macna streets, to cost \$1100, and two Robert Clochey, for two dwellings and two stores at the corner of Young street and Ferguson avenue, to cost \$4500.

The following new houses will be erected in Perth, Ont., this summer: White brick dwelling on Lewis st., Caroline Village, by Mr. Francis Davie; red brick dwelling on North st., by Mr. John Charles; red brick dwelling on North st., by Mr. Joseph H. Charles; white brick dwelling on West Go st., by Mrs. J. K. Ailleck; two-story red brick dwelling on Grant-Matheson section, by Mr. James Woods; two red brick dwellings in same neighborhood by Dr. Grant; frame dwelling, East Ward, by Mr. Stephen Bennett; two story red brick dwelling on Drummond st., opposite court house, by Mr. M. Lapoint.

### Railway and Municipal Bonds.

T. Huston, town treasurer of Whitley is offering \$22,500 in 4 per cent debentures.

The rate-payers of Hintonburg will vote on a by-law on the 11th April to issue debentures for \$10,000.

John McDougall, municipal clerk of Sydney, C. B. will receive tenders for the loan of \$25,000 to the municipality.

W. L. Brown, city treasurer of Halifax, N. S. will receive offers until the 20th April for two loans of \$23,000 and \$6,000 each at the rate of 4 per cent.



## LACHINE CANAL.

NOTICE is hereby given that the water will be out of the Lachine Canal on MONDAY the 17th APRIL next, and will only be readmitted about the 1st of May.

By order,  
ERNEST MARCEAU,  
Supt'g. Engineer.

Superintending Engineer's Office,  
Montreal, 23rd March, 1896.

The council of Newmarket, Ont., propose submitting a by-law to raise \$9,000 to put in a system of arc lights for the streets and incandescent lights for commercial and domestic purposes. The dynamo will be operated by steam power.

Tenders will be received by the Board of School Trustees of the Town of St. Louis, Province of Quebec, up to the 2nd of April, 1896, for the purchase of Twelve Thousand Dollars of Debentures, to be issued by the Board of Trustees of the Protestant School of the Town of St. Louis, payable in twenty-five years from the day of their issue, bearing interest in the meantime of six per cent.

### Waterworks.

Tenders are invited from contractors for supplying the town of Campbellton with a system of water works.—Also from parties for the purchase of bonds to carry on said work. For particulars apply to A. E. Alexander, Mayor.

### Railways, Canals, Bridges, etc.

The London Street Railway Co. have let the contract for a bridge across the river at Wellington street, to the Central Bridge Co., of Peterboro.

The contract for the construction of six iron bridges over the Raleigh Plains Drain has been awarded to the Hamilton Bridge Co., at \$6,500. The spans run from 50 to 65 feet.

The American syndicate which intends constructing a street railway in Sherbrooke has practically, completed all the preliminary arrangements in connection with the undertaking.

The Halifax, N.S., street railway contractors expect to get to work on the track again by April 1st. About 100 expert workmen will be brought and gangs will be put at work on the Hollis street and west end branches and at Richmond to work south on the main line. The fourteen open cars are to be ready by June.

The Hull Electric Railway Company have received a lease of the Canadian Pacific Railway branch for thirty-five years. The lease is signed by T. G. Shaughnessy and Charles Drinkwater. This announcement is of importance to Ottawa, Hull and Aylmer. The erection of the electric system is associated with other schemes, not yet ready for announcement. The work of changing to electricity will be proceeded with at once, and the line will be in operation by the commencement of summer.

### Miscellaneous.

John McConnel is erecting a cold-storage building at Ormond, Ont.

The Takash Harbor Lumber Co. will erect a saw mill with 50,000 ft. capacity.

W. S. Troop, will build a new hotel, sixty by forty feet and two and a half stories high, at Digby, N.S.

W. Shipman of Ivy Lea, Ont., is preparing to build a large residence for the accommodation of summer tourists.

The Carman people are proposing to memorialize the Northern Pacific railway to run a spur from Roland to Carman, in view of the curtailment of train service per the C.P.R.

BUY DIRECT FROM THE MANUFACTURER

**M. A. SMITH,****American Glass Bending & Beveling Works,**

Telephone 731

NEWARK, N. J.

FACTORY: 65, 67, 69 and 71 Chambers Street, 69, 71, 73 and 75 Frederick Street.

BENT GLASS, BEVELED PLATE, ORNAMENTAL GLASS, LOOKING  
GLASS PLATES, ROUGH and RIBBED PLATES.**BENT GLASS** for SHOW CASES, LAMPS, STEAMBOATS, CLOCKS, CLOSETS, CAR-  
RIAGES, BANKS, OFFICES, CABINETS, ETC.**SEND FOR ESTIMATES.****IMPORTER PLATE AND WINDOW GLASS.****TO MANUFACTURERS.**

The Town of Chicoutimi is prepared to offer exemption from taxes, and a reasonable bonus to the first new industry established in the town, which will employ not less than 20 operatives.

Chicoutimi is the eastern terminus of the Lake St. John Railway, the County Town of the district, lighted by electric ty, having a good aqueduct and a population of 30. There is a magnificent water power in the town, abundance of cheap labor, and good shipping facilities by rail and by ocean navigation.

For information apply to

**J. D. GUAY**  
Mayor.

A new bridge is being erected over the North West river, about eight miles above Richibucto. H. J. McGrath, of Dorchester, has charge of the work.

The Hudson's Bay Company have subscribed \$5,000 towards the new traffic bridge about to be constructed across the Saskatchewan river at Edmonton.

In Kentville, N.B., new buildings are to be constructed in the spring on the site of Scotia block and the Blanchard block. Several new dwellings are also contemplated.

The contract for the erection of a branch bank at St. Hyacinthe for the Eastern Township bank has been let to Paquette & Godeau, of this town. The building is to be of red sandstone and Beebe Plain granite. Messrs. Chit & Poje, of Montreal, architects.

The B. A. Land Co. have decided to build a new, substantial brick building, to be erected on the site of the building occupied by Geo. Lang, in Sherbrooke near the Grand Trunk Railway bridge. When completed it will be occupied by him for a sash and door factory.

A rumor is in circulation in Vancouver, B.C., that M. Castello will at once proceed with the construction of a handsome block of buildings, on the corner of Cambie and Hastings streets, next to the new Oriental hotel, which is now being erected. It will have stores on the ground floors and basements, with suites of rooms above.

As soon as the weather will permit the work of improving the Cowan block, at Portage la Prairie, will be begun. The block will be brick veneered and an additional store, twenty-five feet frontage and extending backwards as far as the present block, will be erected to the west. This addition will also be brick veneered. Plate glass windows will be put in and other improvements that characterize the modern business block will be made.

(Continued on page 16.)

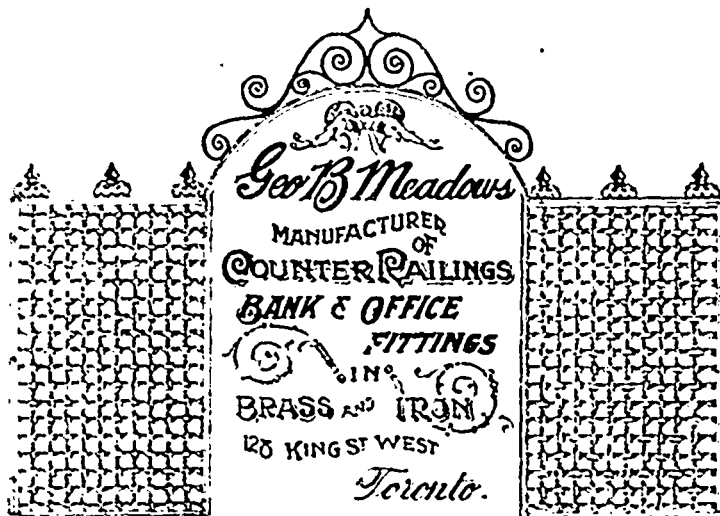

ASHLEY B. TOWER.

GEORGE F. HARDY.

**ASHLEY B. TOWER & CO.,**  
HOLYOKE, MASS.**Engineers & Architects.**

SPECIALTIES:

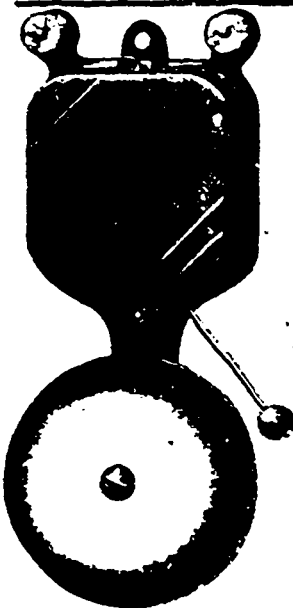
Complete Plans for all kinds of PAPER and FIBRE MILLS.  
Surveys and Estimates for WATER POWER DEVELOPMENT.**No. 7707****IRON BOX BELL.**Ask your Dealer for the  
No. 7707 Iron Box Bell.**H. E. & C. BAXTER,**

MANUFACTURERS OF

*Electrical Supplies.*Bedford Division and Canton Streets,  
BROOKLYN, N.Y.

**HOISTING, Mining, Bridge Erecting, Dock Building, Pile Driving, Coal Hoisting and Quarry Engines of any power, Sugar Cane Transferring Engines, Machines for D p-rolling Can from Carrier, with my improved Patent Friction Drums with or without Bolters. Any amount of reference given. Established 1850. Send for Catalogue.**



**J. S. MUNDY,**  
NEWARK,  
N. J.

1744 Market St., Philadelphia, Pa.  
22 Light St., Baltimore, Md.  
117 Water St., Pittsburg, Pa.  
119 South Jefferson St., Chicago, Ill.  
715 North Second St., St. Louis, Mo.  
39 Magazine St., New Orleans, La.  
81 Fremont St., San Francisco, Cal.  
85 Front St., Portland, Ore.  
Fourth & Wakoula Sts., St. Paul, Minn.  
214 Congress St., Boston, Mass.

**L. I. DARBY,**

Manufacturer of  
Special Machinery, Moulds,  
Tools, Dyes, &c.

**WIRE BENDING MACHINERY  
OF ALL KINDS,**  
355 Mulberry Street,  
NEWARK, N. J



THE CELEBRATED  
**BOSS WASHBAR**  
MADE ONLY BY  
**ANDREW BELL,**  
375 Market St., Newark, N.J.  
Samples Sent by Mail.

**F. E. BRANDIS, SONS & Co.**  
Surveying & Engineering Instruments.  
764-768 Lexington Avenue, - BROOKLYN, N. Y.  
Catalogues on Application.

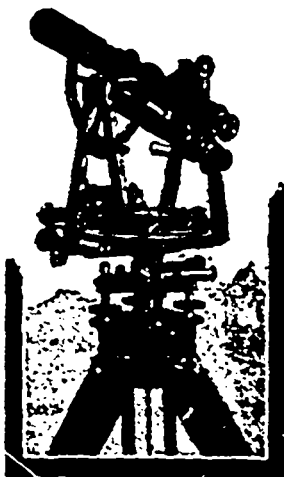

**Canadian Patent For Sale,**

The Proprietors of this Nut  
offer the Canadian Patent on  
very Favorable Terms.

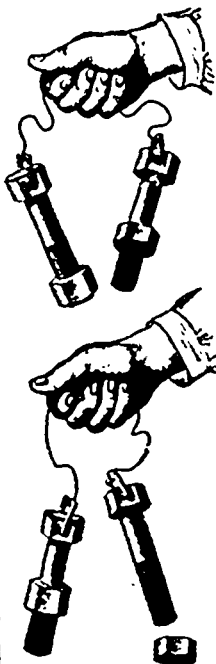
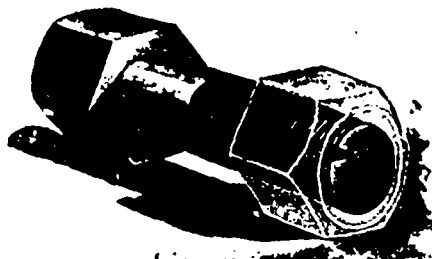

**This Bolt holds its own Nut firmly. Cannot work off, even when an imperfect fit. The tendency is to work on, not off. Costs little more than ordinary Bolt No outside pieces.**

SEND FOR A SAMPLE OF THE NUT. IT HAS BEEN ADOPTED BY THE UNITED STATES GOVERNMENT.

For Shop Rights to Make and Use,  
APPLY TO

**VIBRATION PROOF NUT CO.,**

Special  
Nut Locking Bolts  
Made to Order.

155 West Twenty-Ninth Street,  
**NEW YORK.**



*Car Works,  
Machine Works,  
Foundry,  
Planing Mills,  
Saw Mills.*

**RHODES, CURRY & Co., Limited,**  
AMHERST, N. S.

**NEW YORK ELECTRICAL  
WORKS.**

**WRITE**

**FOR**

161 WASHINGTON ST. N.Y.  
**DESIGNERS, ORIGINATORS  
AND MANUFACTURERS OF  
SUPERIOR  
TROLLEY FITTINGS.**

**BOTTOM**

**PRICES.**

**W. H. WALSH,**  
*Merchants*

*Tailor.*

40 VICTORIA SQUARE.

Telephone 2804.

**\$500 of Real Brussels Point Lace for \$350 Cash.**

**J. D. M. MAC BURNIE.**

Office: Temple Building, 113a.

**MONTREAL.**

**E. A. SMALL & CO.,**  
*MONTREAL,*

**Manufacturers of CLOTHING**

**WHOLESALE.**

**SPRING TRADE 1896.**

*OUR TRAVELLERS WILL BE SHORTLY ON THE ROAD.*

**PERRIN, FRERES & CIE.,** *Manufacturers of KID GLOVES of every kind and quality.*  
**GRENOBLE, FRANCE.**

—BRANCHES:—

**PARIS, LONDON, NEW YORK, MONTREAL, MELBOURNE, SYDNEY.**

A large stock  
always on hand



Samples sent  
on application

**H. LAURENCELLE, - Manager.**

*Montreal Branch. - 7 VICTORIA SQUARE*

THE

**Dominion Cotton Mills Co**  
**Limited.**

**MAGOG PRINTS.**

A full range of **PURE INDIGO PRINTS** is now being shown to the trade.

**ASK WHOLESALE HOUSES FOR SAMPLES.**

All Goods *Guaranteed* and stamped "**WARRANTED INDIGO BLUE.**"

**D. MORRICE SONS & CO.,**  
*Montreal and Toronto,*  
Selling Agents.

**JAS. A. GANTLIE & CO**

*Montreal and Toronto,*

**General Merchants and Manufacturers' Agents,**

Canadian Tweeds  
Flannels,  
Dress Goods,  
Knitted Underwear,  
Blankets, Etc., Etc.

REPRESENTING IN CANADA :

**F. P. SAVERY & CO.,**  
*Huddersfield and Bradford, Eng.*

—ALSO—

**ALOYS KNOPS,**  
*Aachen, Germany.*

**J. CÜPPER SOHN,**  
*Burtscheid, Germany.*

**CARSLEY, SONS & CO.,**

*Importers and Wholesale Dry Goods Merchants.*

SPECIALTIES:

**COLORED AND BLACK CASHMERES.**

**Silks and Dress Goods.**

**MANTLES and JACKETS**

**CARSLEY, SONS & CO.,**

*113 St. Peter Street,*  
**Montreal,**

**JULIUS JONSON, President.**

**ARCHIBALD WATT, Treasurer.**

**Jonson Engineering & Foundry Co.**

**Foot East 118th Street, NEW YORK,**

*Manufacturers of the Celebrated*

**FLAGG'S PATENT RAILWAY CROSSING GATES.**

## Embossed Steel Ceiling, Corrugated Iron, Steel Shingles.

OUR ILLUSTRATED CATALOGUE SENT  
FREE IN EXCHANGE FOR YOUR  
NAME AND ADDRESS.

**Metallic Roofing Co.**  
LIMITED,  
TORONTO, ONT.



CONTRACTS OPEN (Continued).

Stockholders in the Crystal Beach Improvement Co. have subscribed \$4,500 for the construction of the Beecher Single Rail Elevated Railway. Work will be commenced on the road at once.

Maisonneuve will vote on the 4th April next on a by-law to grant Colin McArthur & Co., wall paper manufacturers, a bonus of \$12,000 and exemption from taxation for 20 years. The factory is to employ never less than eighty hands, of whom two-thirds must live in Maisonneuve during the first year, and the whole afterwards.

A company has been formed in Annapolis, N. S., to engage in the wholesale manufacture of hardwood barrels for apple and fish packing. A site has been selected on the Lequille River in close proximity to hardwood forests and near to rail privileges. They intend making a hardwood package at an equal price with softwood and of much greater utility.

The London Street Railway Company have let the contract for the construction of a bridge for their cars across the river at Wellington street to the Central Bridge Company, of Peterboro', and work thereon will be commenced as soon as the frost is out of the ground. The Wellington street line will be completed as early in the spring as possible.

A large number of contracts have been given out by our local architects. Mr. W. E. Doran architect, has awarded contracts as follows: for one four storey building, corner of Notre Dame and Mountain streets for Madame Vincent; masonry, John Quinlan; carpenter and joiner's work, Remi Guertin; roofing, Montreal Roofing Co.; plumbing, Carroll Bros.; brick, Euclide Gauthier; plastering and iron work not yet let; painting and glazing, H. O'Brien & Co. The same architect has let the contract for alterations to a house on Lagachetiere street for Wm. Johnston, to John O'Leary.—J. A. Chausso, architect, St. Hyacinthe, Que., has awarded contracts as follows for alterations and additions to a store on Cascades street, for Pagnuelo Bros.; masonry, brick, plastering and painting, L. P. Morin; heating, M. A. Bloodin & Co.—G. A. Monette,

# MICA ROOFING

Rapidly taking the place of Shingles.

Use  
**MICA**

Roofing

On all your buildings.

It is cheaper than Shingles.

Waterproof and fireproof.

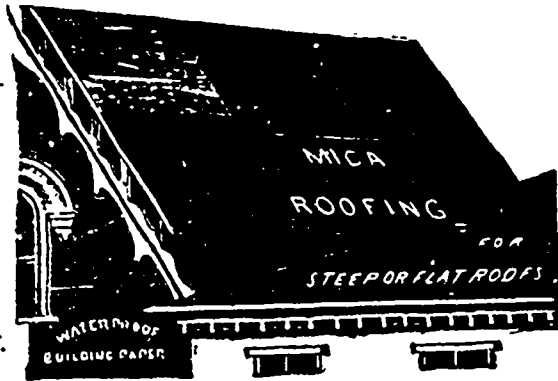

Use  
**MICA**

Paint

To repair Leaky Roofs.

Shingle Iron, or Tin Roofs painted with it will last twice as long.

It is put up in rolls of one square each, 40 feet long by 32 inches wide, and can be laid by any person of ordinary intelligence, thus affording a light, durable and inexpensive roofing, suitable for buildings of every description—especially flat roofs. Send for samples and circulars, and kindly mention this paper when writing.

**HAMILTON MICA ROOFING CO.**

Office: 101 Rebecca Street, Hamilton, Ont.

## ROOFING!

### Sparham Fire-Proof Roofing Cement Company,

The only roof that has stood the test of the Canadian climate, for twelve years! It has given nothing but the most perfect satisfaction. All other cement roofs have been utter failures.

All roofs laid by Cambell & Co. have the guarantee of the Sparham Company, which has \$60,000 capital paid up—a substantial guarantee—not on paper.

Roofs laid in Montreal with our cement TEN YEARS ago are as good to-day as when laid and have had no repairs.

For further information and testimonials apply at head office, 309 St. James Street, Montreal.

**C. L. MALTHEY, Sec.-Treas.**

Agents appointed throughout the Dominion and the United States

DURABLE, FIREPROOF & IMPERVIOUS

FLOORS of

Rock Asphalt

Roadways, Yards, Sidewalks & Roofs.

The pavement can be laid on a wood floor.

For estimates and lists of works apply to

**MONTREAL ROOFING CO'Y**

General Roofers,

Cor. Latour St. and Busby Lane.

architect, has awarded contracts as follows for alterations and additions to a house on St. Denis street, for M. Guillaume Boivin: carpenter and joiner's work, N. Lavoire; plumbing and heating, Omer Ouimet.—A. M. Ligouin, architect, has awarded contracts as follows for 2 cottages on Laval avenue for M. Beaudou: masonry, J. B. St. Louis; carpenter and joiner's work, A. Latour; plumbing, roofing, heating, plastering, painting and glazing, A. Latour; brick, Clo. Deguise; iron work, A. Latour.

J. H. Macduff, architect, of this city, has prepared plans and is receiving tenders for the following works: one store and dwelling, one cottage, three-storey, stone front, and five three-storey stone tenement buildings on St. James st., St. Henri, for Mr. J. B. Gazela's. The same architect is preparing plans for two three-storey houses on Prince Arthur street for M. A. Lachapelle.

WARREN'S NATURAL

Asphalt READY Roofing

Remains Perfectly  
Pliable.

SEND FOR SAMPLE IN USE 13  
YEARS,

**Warren Chemical &  
Mfg. Co.,**

47 FULTON STREET,  
New York, U.S.A.

The new five-storey hotel to be erected on Victoria street will certainly contain 45 bedrooms and probably sixty. On the second floor, there will be a drawing room, two small dining rooms and a large dining room 35x50 feet. On the first floor will be the office, restaurant, cloak room, lavatories, barber's shop and an elegantly fitted cafe. Tenders will be called for at once.

The Fire Committee, some months ago, discussed the necessity of selecting a site for the new No. 7 Station, Dalhousie Square, but no action was taken, as it was not believed then that the building would be required by the C. P. R. authorities for their new East End Station for some time to come. However, the property in question will now have to be handed over to the C. P. R. at an early date, and it will be necessary for the Council to provide, at least, temporary quarters until a new fire station is built.



# THE ROYAL ELECTRIC CO.

MONTREAL, Que. Western Office, TORONTO, Ont.

MANUFACTURERS OF

ELECTRICAL MACHINERY & APPARATUS,

SOLE MAKERS FOR CANADA OF

## THE S. K. C. TWO-PHASE SYSTEM

OF

### Alternating Current Generators, Motors & Transformers,

By means of which incandescent lights, arc lights and power can be served from the same dynamos and circuit.

**Direct Current Dynamos.**

**Arc Light Dynamos.**

**Direct Current Motors.**

**Arc Lamps, Series or Multiple.**

**Street Railway Generators.**

**Wire of all kinds.**

**Street Railway Equipments.**

**Electrical Supplies.**

Canadian Agents For

THE ROYAL BEACON Incandescent Lamp,

THE HELIOS ARC LAMPS--Alternating or Direct.

**CORRESPONDENCE SOLICITED.** For Central Stations, Street Railways, Power Transmission, Isolated Plants, Mining and Mill Work.

The port of North Sydney is open and no drift ice in sight. If there was a sealing fleet fitted out at this port there would have been nothing to prevent their getting out at any time since the fifth of March and with telegraphic communication with St. Paul's, Bird Rocks and Magdalen Islands, the movements of seals could be known every day, and thus they would have the advantage over the vessels in Newfoundland which do not avail themselves of this intelligence.

The Central Railway Club has started an enquiry with regard to the injury caused to bridges, track, trucks, etc., by the dripping of salt water from refrigerator cars. The most dangerous features of the corrosive action are in connection with the rapid deterioration of certain members of bridges. The parts suffering most have been found to be the floor beams, the stringers, and lateral stay braces. Trouble also has been experienced in the rapid corrosion of angle bars and bolts. One case is reported, on the Lehigh Valley Railroad, in which a broken rail was caused by this drip.

The firmness in the market for currants which followed the report of the grounding of the Lamington with a large cargo near Fire Island early in February has disappeared, since the stock brought by this vessel, which it was at first believed would prove a total loss, has come on the market. The Lamington cargo was expected to make up a deficiency in spot supplies that had long existed, and when the ship went ashore under conditions which seemed almost to preclude the possibility that she or any portion of her cargo could be saved, the effect was to cause a material stiffening up of market values and to induce sellers here to send out orders to Greece for a sufficient supply to cover the shortage that would be caused by the loss of the Lamington cargo. These goods were loaded and shipped from Greece before it became an established fact that the currants on the wrecked vessel could be saved in merchantable condition, and therefore in the existing condition of demand an over supply seems to have been created.

The summary of the mineral production of Canada for 1895 has just been issued by the Department of the Geological Survey. Of the metallic product, the value totals \$4,370,146 as follows: Copper, \$249,229; gold, \$1,910,921; iron ore, \$248,070; lead \$749,966; mercury, \$2343; nickel, \$1,366,984; silver, \$1,158,633. The value of the non-metallic products, including structural material and clay products, was \$15,875,197. The value of the coal mined was \$7,774,178; petroleum, \$1,201,184, and phosphate, \$1,201,184. Of the structural materials, \$1,800,000 worth of bricks was taken out, and \$1,200,000 worth of building stone. The total value of these metallic and non-metallic products in 1895 was \$22,500,000, as compared with \$20,900,000 worth during 1894.

Mr. Justice Lynch last week dismissed the action of R. H. Brand vs. the Metropolitan Stock Exchange. Mr. Brand, as Montreal agent of the Metropolitan Stock Exchange, sued to recover some amounts which he had paid out to certain parties here as their profit on some transactions in American Cotton Oil stock, effected through the Montreal branch of the Metropolitan Stock Exchange. The Metropolitan Stock Exchange pleaded that Mr. Brand had been notified not to pay the amounts. The court held that this plea was supported by the evidence. The action was dismissed accordingly. It had also been pleaded that the transaction had been a gambling one, in answer to which plea the decision of the Privy Council in the case of Forget and Ostigny had been cited. There

was this difference, however, in the two cases. That of Forget and Ostigny related to an actual transaction in stocks, whereas the present case related to a purely speculative transaction. The claim of Brand to recover sums paid out by him as agent for a gaming institution, was illegal under a statute passed in England in 1892. Our own law was silent on the matter. The fact, however, of Brand's having paid over the money after having been notified not to do so, was sufficient ground for the dismissal of the action.

The reports of the U. S. Department of Agriculture indicate the amount of corn yet held by farmers as 49.8 per cent. on the total crop, or 1,072,000,000 bushels. The proportion and total farm reserves are both unprecedented. A year ago the stock so held was but 476,000,040 bushels. The amount to be sold outside the country is estimated at 21.9 per cent. last year's percentage having been 13.4. The merchantable proportion is 88.1 per cent. against \$2.41 at year. Average value of merchantable corn 25.6 cents and of unmerchantable 15.4 cents. The wheat reserves in farmers' hands amount to 26.3 per cent. of the crop, or 123,000,000 bushels. Of this amount 4.9 per cent is reported as coming over from 1894 or before. The proportion of wheat sold beyond county lines is 58.5 per cent.

#### LIFE INSURANCE.

If you want to insure on your life you had better attend to it while you have health and a bright and sound company will issue you a policy when your health falls you.

You should at once attend to this important matter by calling on Dr. C. Au T. Manager of the North American Life Co. for the Province of Quebec at 120 St. James St., Montreal, or by communicating with Wm. McCabe F. I. A. Managing Director of the Company, 22 to 28 King St. W. St. Toronto, Ont.

# OLD CHUM

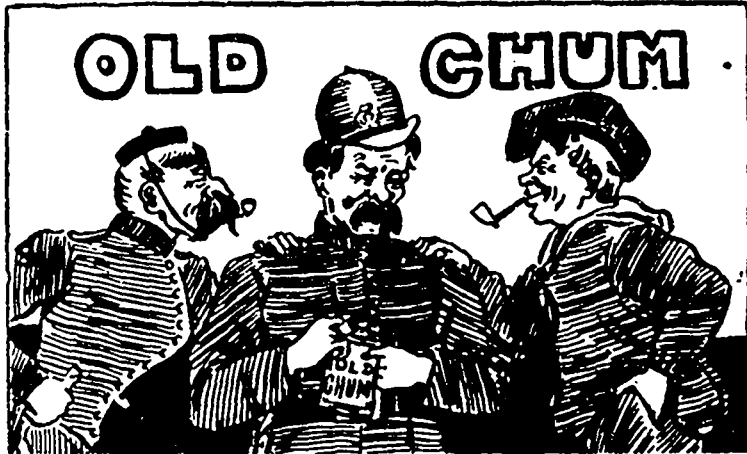

They won't smoke any other while they can get OLD CHUM even if they have to beg or borrow it, for there is no other tobacco which assures that cool, mild, sweet smoke. D. Ritchie & Co., Manufacturers, Montreal.

Cut Smoking Tobacco is sold by all the wholesale houses.

**D. RITCHIE & CO., - MONTREAL.**

*The American Tobacco Company of Canada, Limited,*  
SUCCESSOR.

## THE BEGINNING OF THE END.

**ONLY ONE MORE** Week of Lent remains. We know there will be a great drop in the demand for fish, and we are making a special drop in price to clear out stock. We offer the very lowest price to the trade—the very finest goods to the consumer.

**NO MORE** Advantageous time to job fish than at the prices we are offering this week—the beginning of the end of Lent. The larger the lot, the lower the price; but the quality of any particular grade is always the same—the best on the market. Here are a few of our specialties this week :

### Green Cod.

- No. 1 Draft, in Hogsheads, 450 lbs.
- " 1 Large, in Barrels, 200 lbs.
- " 1 Medium, in Barrels, 200 lbs.
- " 2 Medium, in Barrels, 200 lbs.

### Salmon Trout.

In Kegs, 100 lbs.

### BRITISH COLUMBIA SALMON.

- In Barrels, 200 lbs.
- In Half-Barrels, 100 lbs.

### Labrador Salmon.

In Barrels, 200 lbs.

### Labrador Herrings.

In Barrels and Half-Barrels.

### EXTRA CHOICE LINE OF EELS.

A large assortment of Canned Fresh Fish—the best known brands, hence the best sellers. It will pay the trade to compare our goods and prices.

**LAPORTE, MARTIN & CO., 72 St. Peter St., Montreal.**

**EARLE'S**

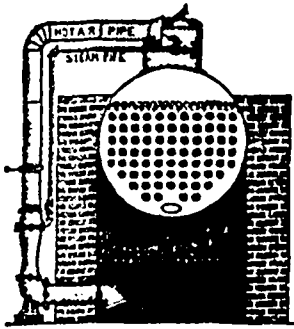

**STEAM AND AIR INJECTORS, EXHAUSTERS, &c**

For burning hard and soft coal screenings, run mine and lump coal, s. wood, wet tan bark. **BAGASSE** (Sugar Cane direct from the rolls, **WET**), or any refuse fuel. The best blower made for burning the above fuel under steam boilers.

Highest Medal & Diploma given at the World's Columbian Exhibition, Chicago, 1893.

The best Blower in the market for Steam Boilers. Write for Illustrative Catalogue etc., to

**S. B. EARLE, Belleville, Ont.**

All Work Guaranteed.

Charges Moderate.

**CARROLL BROS.,**

Practical Sanitarians,

**PLUMBERS, GAS and STEAM FITTERS**

Heating by Hot Water a Specialty.

**TIN and SHEET IRON WORKERS,**

**781 Craig Street, Montreal.**

Res'l Telephone 1834.

Mer. Telephone 28.

The **EDWARD GAVANAGH CO.**  
Manufacturers and Importers of  
**OILS, PAINTS, COAL,**  
**Hardware, Etc.**  
(Shelf and Heavy).

2547 to 2553 Notre Dame St., Cor. Seign urs St.  
**MONTREAL.**

Merchants' Tel. No. 550.

Bell Telephone 8025.

**STEAM & HOT WATER PACKINGS**

*Oils, Cotton Waste, Blocks, Canvas, Cotton, and Rubber Hose, Covering for Steam Pipes and Boilers Done by Contract, Magnesia Covering, Asbestos Covering in Removeable and Plastic, Cotton and Leather Belting, Mill, Steamboat, Railway and Engineers' Supplies.*

**WM. SGLATER & CO. Ltd.** ASBESTOS WAREHOUSE.  
**42, 44, 46 FOUNDLING ST., MONTREAL.**



The **DREXEL LIGHT.**

6 feet of gas per hour in an ordinary burner will produce from 18 to 20 candle power of light.

3 feet of gas per hour with a Drexel Light will give 60 to 70 candle power of light.

THEREFORE:

1 Drexel Light gives more light than 3 ordinary burners at one-half the cost of gas or

6 times as much light at the same cost as 1 ordinary burner.

At Montreal the Drexel Light costs only 12 cents per week to run, or less than a coal oil lamp.

Duration of Drexel Mantle: 900 to 1,000 hours.

The Drexel Light produces no ghastly greenish hue, but an also lately pure white and steady light.

We keep on hand a selection of pretty **GLOBES** and **SHADES** which we sell to purchasers of our light at cost.

Maximum  
Light  
at  
Minimum  
Cost.

**DREXEL MEDICAL CO.,**

112 St. Francois Xavier Street,

**MONTREAL.**

Bell Telephone No. 630.

**ALBERT W FALL.**

**FRANK S. PARKER.**

**FALL & PARKER,**

The Most Celebrated **Designers and Manufacturers**

—OF—

**ARTISTIC BENT GLASS AND WIRE, CHANDELIER AND DECORATIVE NOVELTIES** of Every Description,

Hall and Ceiling Lights, Pendants, Globes, Chandeliers, Wall Lamps, Wire and Glass Screens, Frieze and Panels, Artistic Transoms, Etc.,

**TRANSOMS, WALL POCKETS, Etc.**

**88 and 90 Walker Street, NEW YORK CITY.**

The following is a list of United States patents issued this week to Canadian inventors, as reported by Chas. H. Riches, solicitor patents, Canada Life Building, Toronto:—F. L. Decarie, apparatus for cleaning gutters &c.; John McGill, electrical connector for arc lights; Chas. E. Stewart, amount finding table.

The trial of George Elisha Alger, of the township of Pickering, Ont., on the charge of having conspired to defraud an insurance company out of \$7,000 by false and fraudulent representation as to the health of his wife, was concluded at Whitchy. Alger was found guilty, and sentenced to seven years' imprisonment in the Kingston penitentiary.

James F. Robertson, A. O. Smith (Carlton), A. L. Goodwin, J. O. Leonard and Ira Cornwall of St. John, and George E. Boak and William Clark of Halifax are seeking incorporation as the New Brunswick Cold Storage Company (limited). The capital stock of the proposed company will be \$125,000, divided into 2,500 shares of \$50 each. The chief place of business will be at St. John.

The Adelaide Milling Company, say that their estimate of a surplus of \$5,000 tons of wheat in South Australia is not likely to prove far wrong, and that, as about 50,000 tons of wheat and flour have been bought in California for Australia, the Australian requirements are quite provided for. During January 26,600 quarters of wheat and 7,219 tons of flour were exported from South Australia to intercolonial markets, but none to Europe.

This scurry to reach market first with Labrador fish has sent thousands of quintals to the Mediterranean (after one or two days' drying) that were not fit to be looked at when the matches were taken off. This course continually persevered in, takes from the reputation that our fish has borne for years, and we are losing ground, while our competitors are gaining firmer hold in the markets every year. One has only to see the figures quoted, to notice the falling off in the Spanish market for our fish year after year.

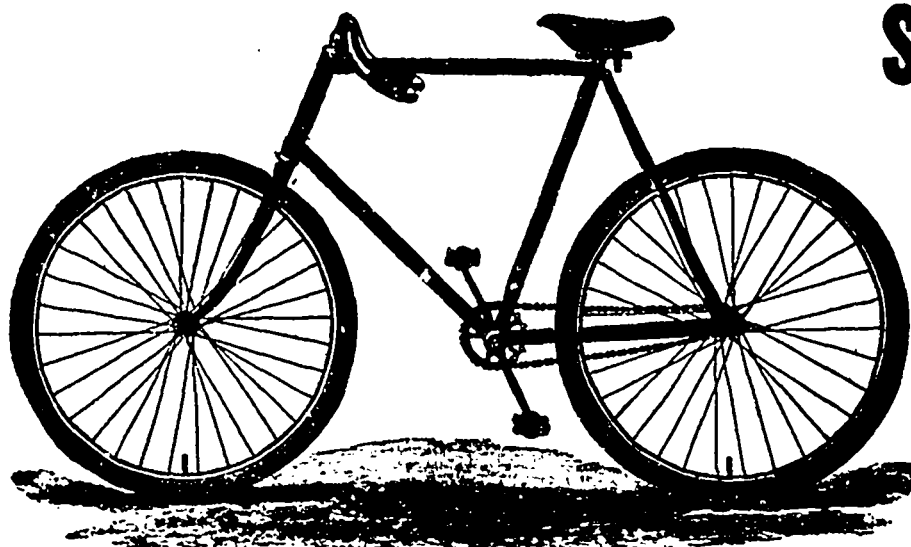

# STANDARD

The Nation's Pride.

It's a "Daisy," that's what they all say; and do you wonder? Not if you ever experienced one of our high-grade, light-running "Standards."

The best is always the cheapest. No money wasted on repairs, etc. This wheel weighs only 22 lbs., and will carry over 200 lbs. Write for catalogue and testimonials, free.

MANUFACTURED BY  
**THE GEO. HASBROUCK CO.,**  
158 West 23d St., New York,  
U. S. A.

Agents Wanted in Unoccupied Districts.

## STILL AHEAD

—OF—  
**ALL COMPETITORS**  
THE  
**NEW HERCULES**

Boiler Oil Injector.  
7 SIZES, 50 to 1000 H.P.

Over 100 in use, keeping over 6500 boilers free from scale.

### IT COSTS

less than one cent a day to keep a 100 Horse Power Boiler clean. One pint of kerosene to 200 gallons of water fed in by the Hercules will save coal, save cylinder oil, save repairs, satisfactory.

Send for price, testimonials, partial list of users and discounts.

**F. H. Cornell & Co.**  
461 West 14th St.,  
NEW YORK.

The original projectors of this manner of Boiler Cleaning.



Contractors' Engine.

## HOISTING MACHINERY

for Mining, Quarrying, Coal Handling, Pile Driving, Bridge Building, and for general Contractors' use. Improved Electric Hoists, Single and Double Patent Friction Drum, and

### Suspension Cable Ways.

Send for Illustrated Catalogue giving full description, etc. Correspondence Solicited.

**W. A. Crook & Bro's Co**

117-123 Peiner St.,  
NEWARK, N. J.

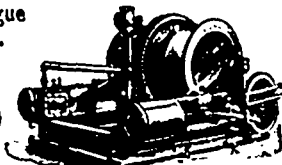

Coal Hoisting Engine

## MAYER PLATING DYNAMOS

are of the latest and most approved design and construction; they do not reverse, heat or spark; at greatly reduced figures.

Net Selling Prices.	No.	Gals. of Nickel.	Price.
}	2	350	\$ 80 00
	3	700	100 00
	4	1400	160 00
	5	2100	225 00

MACHINES ARE STRICTLY HIGH GRADE.

Investigate merits of these machines before paying fancy prices elsewhere

**MAXWELL M. MAYER,**

No. 339 107th St., E. R., NEW YORK.

## HOW TO KEEP DUST OFF YOUR STOCK.

# WAX GLOSS FLOOR OIL

### WILL DO IT.

Saves the cost and labor of scrubbing. Old or new floors look better and wear twice as long.

OVER 5,000 MERCHANTS USE IT IN THE STATES.

A responsible and live Agent wanted for Canada. Special inducements to the right party.

## INTERNATIONAL OIL WORKS,

E. R. BATHRICK, Manager,

63 GOLD STREET, NEW YORK.



**VANDUZEN STEAM PUMP**  
THE BEST IN THE WORLD  
Pumps Any Kind of Liquid.  
Always in Order, never clogs or freezes. Every Pump Guaranteed.  
**10 SIZES.**  
200 to 12000 Gallons per Hour.  
Cost \$7 to \$75 each. Address  
**GARTH & CO.,**  
838 to 542 Craig St. MONTREAL

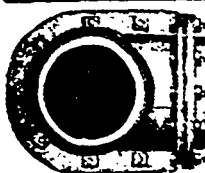

**JOHN McLEAN,**  
Manufacturer of  
Ayer's Hydrants,  
Stop  
Cocks  
and  
Galva-  
nized Cemetery  
Supplies.  
136 & 28 Monroe St., N. Y.



## "THREE IN ONE"

—FOR—  
Bicycles, Guns,  
Reels, Etc.

DOES 3 THINGS.

1. It Lubricates and Will Not Gum.
2. It Positively Prevents Rust.
3. It Cleans Thoroughly.

Sample sent in oil can for five two-cent stamps. A trial will convince the most skeptical.  
MANUFACTURED BY  
**G. W. COLE & CO.,** 111 Broadway,  
Ask your dealer for it. New York.

## Canadian Patent For Sale.

THE BEST

# ELECTRIC WATER LOCK FOR TAPS

IN EXISTENCE.

The Water Cannot Run Without Notifying the Tenants.

## NATIONAL ELECTRIC WATER LOCK CO.,

611 & 621 Broadway, New York City.

—THE—  
**CANADA ATLANTIC RAILWAY,**  
**Montreal & Ottawa.**  
**LUXURIOUS BUFFET DRAWING-ROOM**  
**CARS ON ALL TRAINS.**

Trains Leave Bonaventure Depot at  
 9 10 A.M., arriving at Ottawa at 12.45 P.M.  
 4.15 P.M., arriving at Ottawa at 7.50 p.m.

Afternoon train runs daily, Sundays included.  
 Connections at Ottawa with trains on Ot-  
 tawa, Arnprior and Parry Sound Rv., for Arnp-  
 prior, Renfrew, E. and other points west.  
 Information and Tickets at Windsor and  
 Balmoral Hotels, all Grand Trunk Ticket Offices,  
 and at the Company's Office.

**ROOM 115, BOARD OF TRADE.**

G. J. SMITH, Gen. Pass. Agent, OTTAWA, ONT.  
 R. A. CARTER, Agent, Board of Trade, OTTAWA, ONT.  
 E. J. CHAMBERLIN, General Manager, OTTAWA, ONT.

**The Bell Telephone Co.,**  
**Of Canada.**

G. F. SISE, . . . . . PRESIDENT  
 G. W. MOSS, . . . . . VICE-PRESIDENT  
 C. P. SCLATER, SECRETARY-TREASURER.

**HEAD OFFICE:**

**30 St. John Street, Montreal.**

This Company will sell its instruments at prices ranging from \$10 to \$25 per set. These instruments are under the protection of the Company's patents, and purchasers are therefore entirely free from risk of litigation.

This Company will arrange to connect places not having telegraphic facilities with the nearest telegraph office, or it will build private lines for firms or individuals, connecting their place of business or residences. It is also prepared to manufacture all kinds of electrical apparatus.

Full particulars can be obtained at the Company's offices as above.



ESTABLISHED 1863

Practical Plumbers,  
 Roofers,  
 Tinsmiths,  
 Steam & Hot Water  
 HEATING APPARATUS  
 AND  
 ELECTRIC WIRING.

**DRAPEAU, SAVIGNAC & CO.,**  
 140 St. Lawrence Street,  
**MONTREAL.**

TELEPHONE 563.

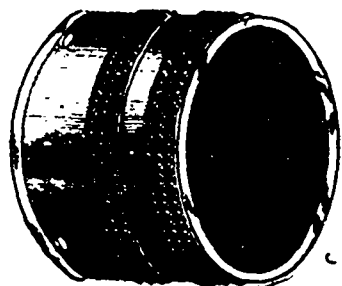

**WALTER J. HARPER,**  
 Successor to Orlando Green & Co.  
 Nos. 229 & 231 Mulberry St., NEWARK, N. J.  
 Manufacturer of FINE PLATED  
 Coach, Carriage and Hearse Mountings,  
 OF EVERY DESCRIPTION.

—THE—  
**Æolian Ventilator,**

(PATENTED MAY 26th, 1894.)

We guarantee our Ventilator to give perfect satisfaction wherever used. Manufactured and especially suitable for

Public Build-  
 ings,  
 Hotels,  
 Churches,  
 School Houses

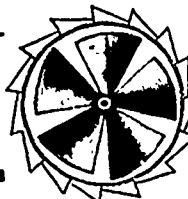

Banks,  
 Factories,  
 Offices,  
 Private Resi-  
 dences,  
 Etc., Etc.

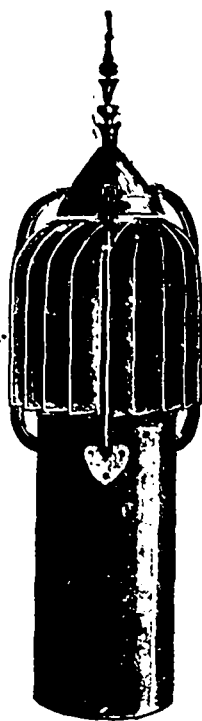

Cut showing the inside of Ventilator.

THIS Ventilator has proved itself to be superior to any that has been placed before the public. It has proved by the tests which have been made its adaptability for ventilating large buildings, closets, vaults, churches, balk chimneys, schools, factories, stables, etc.

It is fitted with a screw on the inside, by means of which a constant current of air is established.

The chief feature of this ventilator is that its motive power is derived not only from the slightest current of air, but the difference of temperature within and outside the building.

Every ventilator is guaranteed to give entire satisfaction.

Testimonials obtained on application. This ventilator is very ornamental in appearance and substantial in make.

Estimates for copper ventilators given on appli-  
 cation.

The above Cut shows a part of the interior of the Ventilator.

**SOME PLACES WHERE THE ÆOLIAN VENTILATOR IS USED IN MONTREAL.**

C. T. VIAU ..... 6 assorted | LA BANQUE DU PEUPLE, 4 of 24 in. | SISTERS OF MERCY, 1 of 12 in.  
 SISTERS OF PROVIDENCE, 2 of 18 in. | E. W. MUDGE ..... 2 of 4 in. | S. KOLBEK ..... 2 of 8 in.  
 COLLEGE OF PHILOSOPHY 3 of 22 in. | T. CRIVIER & FILS ..... 5 of 6 in. | And Many Others.

**LESSARD & HARRIS,**

Sole Proprietors & Manufacturers,

Office and Works, - 421½ CRAIG STREET, - MONTREAL.

**DODGE SPLIT FRICTION CLUTCHES.**

**SPECIALLY**  
**ADAPTED FOR USE**  
**WITH PULLEYS,**  
**SHEAVES, and,**  
**IN FACT,**  
**ALL KINDS OF**  
**POWER**  
**TRANSMITTERS.**

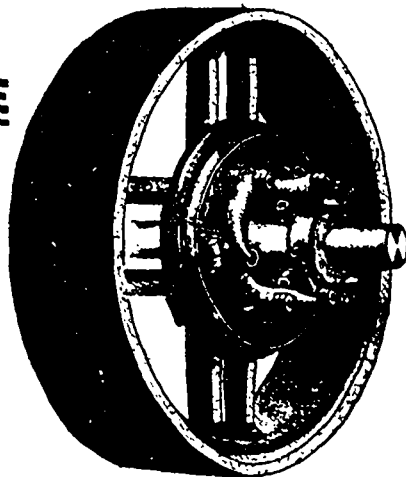

Greatest Economy of Space on the Shaft is Secured.

For Catalogue and Prices, Write to

**CANADA MACHINERY AGENCY, General Machinery Dealers,**  
 321 St. James Street, MONTREAL.



ESTABLISHED  
 1843

**The New York Boat Oar Co.**

EZEKIEL PAGE BRAND OARS

60 WEST ST.

ESTABLISHED 1843

**THE NEW YORK BOAT OAR CO.,**

"EZEKIEL PAGE BRAND" OARS.

69 West Street, NEW YORK CITY.

Manufacturers of BOAT OARS, Ash and Spruce.

The United States Government has decided to establish a branch custom house in Halifax N. S. and the two officers who are to take charge are now there. The custom house branch was established for the purpose of examining the baggage of all persons passing through there to the United States, and is intended to prevent delays to trans at the boundary line. The baggage of persons going to Europe, via Boston or New York, will also be examined after which it will go through in bond to the steamship on which the persons are to take passage.

The St. John, N.B., Board of Trade is interested in a project to divert a large share of the Ottawa valley lumber trade with the Argentines from United States ports to St. John. That trade has hitherto been carried on through Portland, Me., and other United States ports. Efforts have been made before to bring some of it this way, but without success. The district manager of the Canadian Pacific railroad, at the meeting of the board last week, intimated that his line would make the same rates as to other ports. A committee has been appointed to endeavor to secure a couple of trial cargoes for the St. John route.

The Cuban sugar situation is reported as follows: Of the 366 sugar mills in Cuba, only 15, it is claimed, have been making sugar this year. Of these 15, nine are in eastern Cuba, in the insurgent district. They are understood to have been working under an agreement by which they pay for protection. In most of the districts, the order of Gomez not to grind was regarded as buncombe, but the event has proved the ability of the insurgents to make their order good. The cane leaves at this time of the year burn like tinder and fire in the fields is rather apt to destroy the factory as well. A sugar plantation with grinding machinery represents an investment of from \$150,000 to \$200,000. The output of Cuban sugar from Jan. 1 to Feb. 24 is declared to have been only 25,518 tons, against 76,000 tons in the same period last year.

Sound Island, Placentia Bay, has been a good money making place this season, a kind of mainstay to vessels from adjacent places, and all by means of the much abused herring, which should be as highly prized by Newfoundlanders as it is by Americans and Nova Scotians. Fifty-seven vessels received herring cargoes at Sound Island during the season. There were fifty-three American vessels and four Nova Scotia vessels. These bought and carried away over 55,000 barrels of herring. They paid for them \$1 per barrel, in cash, mostly gold, and there was a good distribution. Men in boats from St. Lawrence, around Placentia Bay to Placentia itself, visited Sound Island catching these herring and selling them; hence the nature of events went into the trend of general advantage. And still, after all their catching, there were lots of herring present in the water. The people of Placentia Bay have certainly great reason to be thankful to Providence for such a bounteous harvest.

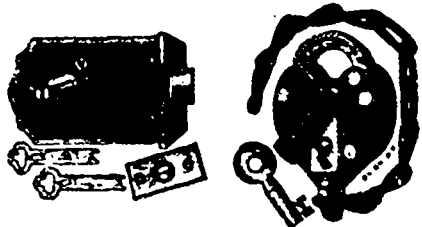

**WILSON BOHANNAN**  
754 to 776 Lexington Avenue,  
BROOKLYN, N.Y.  
Five Medals Awarded at World's Columbian  
Exposition and 4 Diplomas.

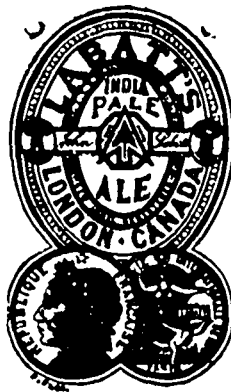

THE  
**Ale and Stout**  
—OF—  
**JOHN LABATT,**  
LONDON.

Are PURE and WHOLE-SOME.

Recommended by testimonials of four Eminent Chemists.

**TEN GOLD SILVER AND BRONZE MEDALS.**

HIGHEST AWARDS on this Continent Wherever Exhibited.

**MONTREAL:—P. L. N. Beaudry,**  
127 Desormeier Avenue.

**TORONTO:—J. Good & Co., Yonge Street.**

**ST. JOHN, N.B.:—F. Smith, 24 Water Street.**



## Electro Plating

Silver, Nickel, Copper,  
Bronze, Blue Nickel and  
Brass Plating.

Cabinet Hardware. Art Brass and Metal Work.

## THE DENNIS WIRE & IRON WORKS, London, Ont

The export of wool from Australia and Tasmania for the year 1895 was 1,579,225 bales, an increase of 56,402 bales over the preceding year. This increased export does not mean an increased production as there was an unusual portion of the 1894 clip carried over. A falling off in exports will be noticeable during the whole of the present year. The low price of wool, a consequent use of sheep for food last year, and the prospect of extensive droughts, are the causes. It is estimated that the freezing and preserving works will handle fully 1,500,000 less sheep this year than last.

New York is experiencing the same falling off in grain shipments that is being felt by this city. Beginning with nothing about eight years ago, Norfolk and Newport News together have acquired the business of shipping about one-fifth of all the corn that goes out of the country. For the past two months New Orleans has been exporting nearly one-third of the corn that has gone out. This may be quite exceptional, but disregarding those figures, there has been, in spite of great fluctuations, some increase in the corn export business of New Orleans, which is likely to hold one-fifth or one-fourth of the corn export business, and under present conditions is quite likely to retain the high percentage of the total attained this winter with the Erie Canal closed and the

trunk lines maintaining rates. Boston and Philadelphia are not dangerous competitors in corn, whatever they may be in some other things. But Baltimore is exporting nearly a quarter of the corn that goes out of the country, and the decline of New York's share from one-half, or nearly one-half, sixteen years ago to one-sixth last year and one-seventh during December and January has been pretty constant. This is not an accident: it is due to causes which ought to be removed.

There have been good attendances at the present series of wool sales in London. The competition, especially on the part of French purchasers, was fully equal to the best buying at the last series, and the offering went largely to France. The briskness of the demand stimulated improvement in merinoes, which were from 5 to 10 per cent above the closing prices of the last series of sales. Crossbreds, as a rule, were fully 5d dearer. There was some competition on Prussian account, but the purchases were trifling, in consequence of the meanness of the bidding and the firmness of prices. Yorkshire operators were the chief purchasers of the offerings of crossbreds, of which a small lot of hot-water-washed Victoria lambs' brought 3s 2d and combing 2s 9d, both being taken by the home trade. The series of sales will close on March 21.

ESTABLISHED 1862.

**CHAS. B. HARDICK'S**

## Niagara Steam Pump Works,

**WM. A. WENZENBURGER, Manager,**

Main Office, Foundry and Work., 387-391 FLUSHING AVENUE,

NEAR FRANKLIN AVENUE,

88-90 WALLABOUT STREET, BROOKLYN, N.Y., U.S.A.

MANUFACTURERS OF

## Steam :- Pumps

For All and Every  
Purpose.

Special Attention Given to  
all kinds of repair work



El Padre NEEDLES, - 10c.  
 VARSITY, - - - 5c.

THE TWO STANDARD  
 BRANDS OF CIGARS.

S. DAVIS & SONS,  
 MONTREAL

PRIZE MEDALS IN COMPETITION WITH THE WORLD.

Harding & Gooch, architects of the Postal Telegraph building and other edifices in New York city, are sponsors for a startling new project, and declare that they are working in behalf of capitalists who control abundant means for the carrying it out. The plans call for a structure occupying a large city block at the base and extending skyward 200 stories. The framework will be of steel surrounded by an outer wall of stone. The building will contain 100,000 separate offices, with a total floor space of 24,000,000 square feet. It will accommodate 400,000 people. An elaborate system of electric elevators will provide access to the various floors.

The market for Indian and Ceylon teas continues to show the same spirit of depression; the stocks are large, comprising a number of medium and low grade teas, which must show considerable loss to importers when sales are forced; altogether, the trade is unsatisfactory and few sales are made at anything like reasonable prices. India.—These teas are receiving more attention than any time since their introduction; some good values have been offered and taken up at fair prices. The consumption shows healthy growth, with good prospects for the future, as the qualities have been especially suitable to American trade, and it is evident that importers are bestowing more care on selection, making them suitable for requirements of this market. Prices, although lower than last year, have been well maintained, and with advices from abroad of advance in values of Pekoe Souchong grades, there is little prospect of any change in this market for some time to come. Recent arrivals show fine assortment of autumnal flavored teas, very suitable for blenders, and they will meet with good demand. Ceylons.—The inquiry has been steady and prices of all grades well sustained. Orange Pekoes have sold irregularly owing to differences in liquor, but fine flavory good leaf teas meet ready purchasers. The supply of Pekoes and

Pekoe Souchong has not been so large as usual, but foreign invoices now received promise early arrivals which should show to advantage.

The Judicial Committee of the Privy Council have granted special leave to appeal against the judgment of the Supreme Court of the Dominion of Canada in the case of the Dominion v. Ontario and Quebec v. Ontario, respecting annuities to the Ojibway Indians.

The deputation from the Western Canada Immigration Association which had been in Ottawa urging upon the Government a number of methods for promoting the right class of immigration into Canada West waited upon the Council of the Toronto Board of Trade to urge their cooperation in the scheme. The movement was heartily endorsed by the council.

A bill of importance to Canadians is that to incorporate the Maritime Canal of North America to connect the Hudson River and the Great Lakes introduced recently in the Senate by Senator Hansbrough. The capital stock is to be ten millions, and a bond issue of two millions is provided for. The canal system for which the bill provides includes canals from the head of tide water navigation on the Hudson to Lake Champlain from the head of Lake St. Francois to the St. Lawrence River above the Long Sault Rapids. From Lewiston on the Niagara River to a point on the river above the falls, an authority to deepen and widen the Champlain and Hudson Canal is asked. The channels are to be twenty feet deep, to permit two of the largest vessels drawing twenty feet to pass, and locks are to admit vessels 550 feet long and 65 feet wide. The plans are to be approved by a board of five engineers appointed by the Secretary of War, the canal is to be under the control of the Inter-State Commerce Commission, and the Government is by the bill authorized to take possession of the property on one week's notice by paying the value.

## BEDDING!!!

Get - Your - BEDDING and - BEDSTEADS

From a First-Class House.

ESTABLISHED 20 YEARS. ••••• ROCK BOTTOM PRICES.  
 OLD BED FEATHERS and MATTRESSES PURIFIED and RE-MADE at the Shortest Notice.

J. E. TOWNSEND,

1 LITTLE ST. ANTOINE ST., Corner of St. James St. only.  
 Telephone 1906.

C. H. G. LOSERE,

MANUFACTURER OF

Photograph Portfolios and Portfolio Bags

FOR THE USE OF

Furniture Traveling Salesmen.

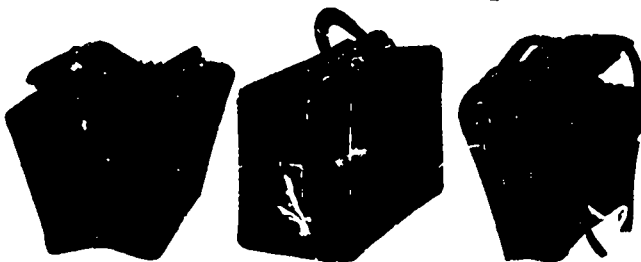

Any kind, style or quality made to order within two days. Also wholesale manufacturer of Trunks and Trunk and Shawl Straps. Any desired article in the line made to order. Sample Trunks, Satchels and PORTFOLIOS neatly repaired at reasonable rates.

Factory: 164 MULBERRY STREET,

Office and Salesroom: 188 Grand St., NEW YORK. Upstairs, two flights.

The statement presented at a meeting of creditors of William Green of Thornbury shows assets of \$2500, and liabilities of about \$3500. The bailiff is in the possession of the Victoria House, Ottawa. The creditors of the estate of W. T. Wickham, grocer, Brantford, have received the first and final dividend or two cents on the dollar.

A sale of limits took place at Hull, Wednesday. The first limit is situated near Quyon and in extent some 11 square miles. It was bought by Messrs. Gillis Bros., of Braeside, Ont., for \$225 a square mile, or a total of \$2,475. The second limit, situated near the Coulonge River, is 6 miles square in extent. It was bought by Mr. Thuckray, Ottawa, for \$95 a square mile. The third limit is near Lake Temiscamingue, and is 13 miles square. This limit was withdrawn, there being no bidders.

Thomas J. Chisholm and R. N. Kyle were arrested, on Saturday, by officers of the Canadian Secret Service, on a warrant issued by the Police Magistrate, charging them with conspiracy to defraud the insurance companies, in connection with the fire which occurred in the warehouse of Alexander Chisholm & Son, on February 10th 1892. The action was taken under direct instructions from the Attorney-General, and is an outcome of the recent lengthy trial in the Superior Court, in which the jury decided for the insurance companies in an action to recover the value of certain packages of butter and other goods said to have been destroyed by fire. In answer to the questions put to them, the jury decided that no butter had been stored in the place in which it was said to have been placed, and that Chisholm was guilty of misrepresentation in regard to the loss on the goods, and as to fraudulent overcharges. The case excited the greatest interest at the time, among insurance men especially, and it was felt that a decided victory had been gained.

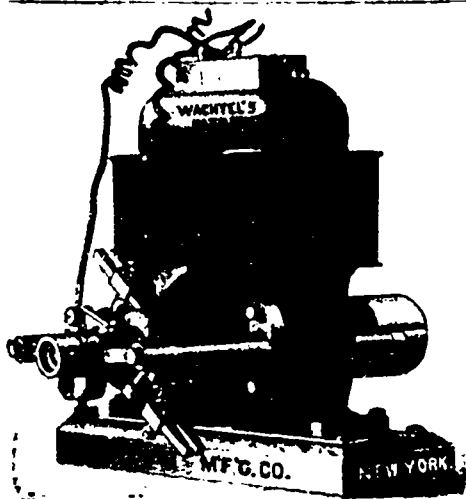

## CHAS. WACHTEL,

Manufacturer of

# Motors, Dynamos,

CEILING FANS,

PROPELLER AND EXHAUST FANS,

(Patented Dec. 13, 1892, February 24, 1894).

Corner N. J. R. R. Avenue and Hamilton St.,  
NEWARK, N. J.

### Parret's Lightning Eradicator

For Removing Stains, Oil, Pitch, Grease,  
Dirt, Paint, and Spots from Rugs, Carpets,  
Woollen Goods, etc., without injury.

When brought in contact with Grease converts it  
into a Soap, which, being sponged out leaves the goods  
like new. It never leaves a ring on clothing after  
removing spots like Benzole, Alcohol, Ammonia,  
Ether, etc. It is splendid for Cleaning Kid Gloves, it  
cleans them on the hand without taking them off and  
leaves them Soft, Dry and Pliable.

IT WORKS LIKE A CHARM.

Sample box sent postpaid on receipt of 10cts. Large  
size, 25cts. For sale by all druggists.

PARRET & CO., 130 PEARL STREET,  
NEW YORK CITY.

Beware of Counterfeits.

None other Genuine.

### UNITED STATES SMELTING AND REFINING WORKS.

M. WOLLSTEIN,

Sweep Smelter and Assayer,  
Office: 25 John Street, New York.

Works: { 3, 5 & 7 OLIVER ST., NEWARK, N.J.  
17 JOHN STREET, NEW YORK.

Importer of Platinum in Plate & Wire.  
Chemically Pure Copper.

SOLE MANUFACTURER

Phoenix Flux and Eureka Alloy.

Dealer in FINE GOLD and SILVER,

Ore & Bullion Assays a Specialty.

Old Gold and Silver Bought at Highest Prices.

### THE HEROLD SMELTING AND REFINING CO.,

(INCORPORATED) Oscar E. Herold, Manager

### GOLD and SILVER REFINERS,

Smelters of Ores and Bullion,

Jewelers' Sweep Smelting a Specialty.

OFFICE AND WORKS:

Emmet St. and Avenue D,  
NEWARK, N. J.

### EMIL SCHNEIDER, Gold & Silver Refiner,

And SWEEP SMELTER.

11 & 13 NEW JERSEY RAILROAD PLACE,  
NEWARK, N. J.

### WM. BUTLER

Manufacturer of Specialties,

*Die Maker and  
Machinist,*

FREEMAN'S BLOCK,  
COLBORNE ST., JAMES ST.,  
Hamilton, Ont.

I am prepared to manufacture Canadian  
and American Patented Specialties  
in Iron, Steel and Brass.

**WHITEHEAD BROTHERS COMPANY.**  
517 WEST 15TH ST., NEW YORK  
WESTERN OFFICE: 701 1/2 CH. ST. N. B. ST. LOUIS, MO.

MOULDING  
SAND  
FIRE SAND  
FIRE CLAY

FOUNDRY  
FACINGS  
AND  
SUPPLIES  
OF ALL KINDS

ALBANY MOULDING SAND A SPECIALTY.

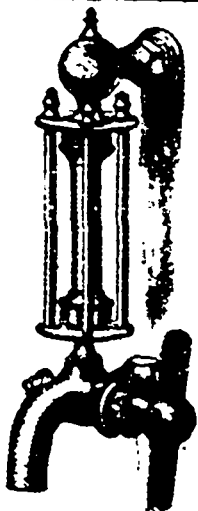

Side Handle Gauge Faucets

### A. B. FISHER,

MANUFACTURER OF

Culinary Brass Goods & Trimmings

BRASS FOUNDRY & FINISHING.

Patterns and Models Made  
to Order.

Gauge Faucets for Hot Water, Tea and  
Coffee Urns. Faucets for Ale, Lager Beer,  
Spirits, Wine, Water Coolers, Refrig-  
erators, Gas Stoves, & ALE  
PUMPS, Etc.

385 and 387 KENT AVENUE,  
BROOKLYN, N. Y.

(Near Roosevelt Street Ferry.)



Milk Faucets.



Double Acting Safety Valve



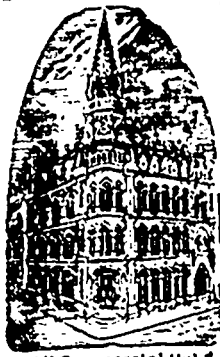

**MONTREAL BUSINESS COLLEGE**

Established 1864.

CORNER

Victoria Square and Craig Street.

Is one of the Largest, Best Equipped and Patronized Commercial Educational Institutions in America.

All Commercial Subjects taught by Specialists. Shorthand and Typewriting by practical and experienced teachers.

SEPARATE APARTMENTS FOR LADIES DAY AND EVENING CLASSES.

Write, Call or Telephone (2890) for Prospectus. Address:

**Montreal Business College,**

42 Victoria Square, MONTREAL.

**James McCready & Co.,**  
WHOLESALE

**BOOT AND SHOE**  
Manufacturers.

Cor. St. Peter and Youville Sts,  
MONTREAL.

**J. & T. BELL,**

Manufacturers of

**Fine Boots and Shoes.**  
WHOLESALE.

1667 Notre Dame Street  
MONTREAL.

**ALBERT ENSOR,**

Manufacturer of all kinds of

Plain and Fancy Pearl Buttons,

23 Railroad Place, NEWARK, N. J.

Near Market Street Depot.

SEND FOR SAMPLES.

**WILLIAM EVANS,**

Seedman to the Council of Agriculture for the Province of Quebec, Importer and grower of

Field, Garden and Flower Seeds,

AGRICULTURAL IMPLEMENTS,

GUANO, SUPERPHOSPHATE AND OTHER FERTILIZERS.

Warerooms: 89, 91, & 93 MCGILL STREET,

MONTREAL.

124, 106 & 108 Foundling St., and 42 Norman St.

**CAMPBELL'S QUININE WINE**  
CURES—Dyspepsia, Low Spirits, Loss of Appetite, Painful Digestion, Malaria, and gives tone and vigour to the whole system.

—THE—  
**Freise Filter Mfg. Co.**

Sole Manufacturers and Patentees of the

**FREISE SYSTEM**

**Self-Cleaning Water Filters**

125-129 N.J.R.R. Ave.

**Newark, N. J.**

**AGENTS WANTED** in every town in the Dominion of Canada.

**THE CHEAPEST AND MOST EFFICIENT FILTER IN THE MARKET.**

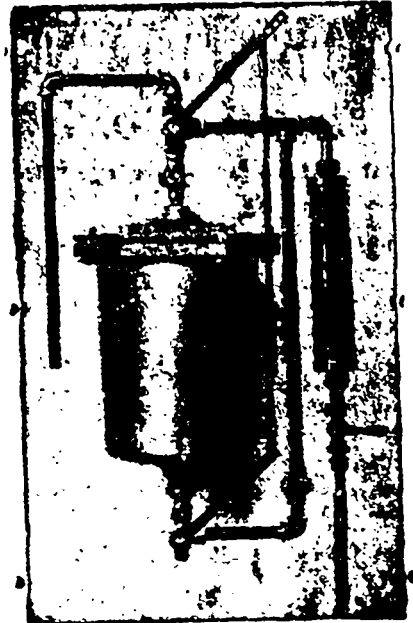

GREAT REDUCTION IN PRICES OF THE ORIGINAL

**Bogardus Patent Universal Eccentric MILLS,**

With Patented Improvements.

These mills are used for grinding all kinds of substances, dry or liquid, and having been used for a number of years, are well known to the trade, and universally acknowledged as the **BEST IN THE WORLD.**

By means of our patented improvement, these mills will do work that is impossible to be done on any other mill known. The peculiar motion of the pinus causes them to **RECHARGE** so freely as to avoid any possibility of **CHOKING.** Any boy can attend to them.

Nos. 2, 5 and 8 mills will grind the following and all similar substances: Drugs, Salts and Spices of all kinds, raw or burnt Bones, Ores, Crucibles, Charcoal, Plaster, Fire Clay and Bricks, Paints, all kinds of Fertilizers, Corn, Feed Tobacco, Starch, Coffee, Nutmegs, Cocoa-nut oil Cake, Gums, Fish, Cork, Horn and Hoofs, Beef, Fibres, Sugars, Soap, Powder, etc. Nos. 3 and 4 mills will grind Ink, Paints in Oil, Blacking, etc. For illustrated catalogue and price lists, apply to the sole manufacturer.

**J. S. & G. F. SIMPSON, 26-36 Rodney St., BROOKLYN, N.Y., U.S.A.**

Sole Successors to J. W. Thompson, dec'd, into successors to James Bogardus, "Patent a."

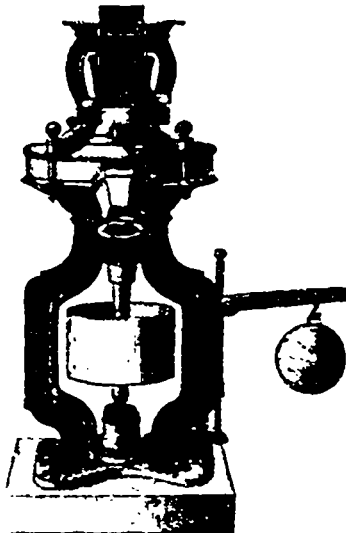

VIEW OF NO. 2 MILL.

Beware of Imitations.

**Presses :=**

FOR BALING

**Paper, Rags, Hair, Hay, Etc.**

Send for Circulars, Price Lists, Terms, etc., to the sole manufacturer,

THE

**WM. P. MILLER CO.,**

100 Greenpoint Ave.,

BROOKLYN, N.Y., U.S.A.

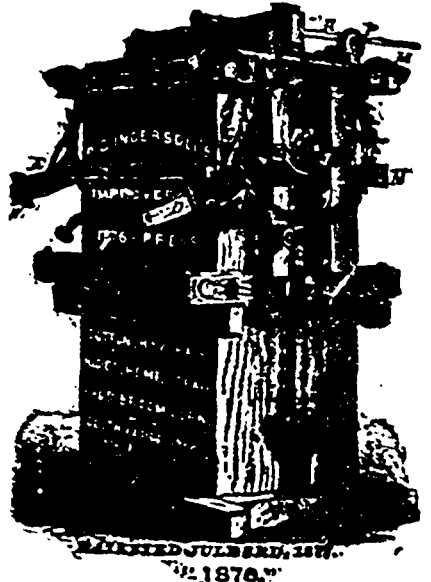

**BUYER'S** We report WEEKLY between half a million and 1 million dollars' worth of building and construction, and we mail to all mentioned in our reports who are about to build a free sample copy of the **TRADE REVIEW**, and request them to consult our advertising pages before purchasing their material, etc.

**GUIDE**

# John Bertram & Sons

**DUNDAS, ONT.**

Offer the Following Bar-  
gains in

## Second-Hand Machinery

- 1 20" x 10" Engine Lathe.
- 2 12" Hand Speed Lathes.
- 1 26" x 16" Engine Lathe.
- 1 14" Sq. Arbor Fox Lathe.
- 1 5' 2" Break Lathe.
- 1 30" x 8' Iron Planer.
- 1 20" Drilling Machine.
- 1 No. 3 Combined Punch and Shear 8" Plate.
- 1 2000 lbs. Steam Hammer.

OFFICE:

**321 St. James Street,**  
MON REAL.

# Commercial Union

**ASSURANCE COMPANY,**

Limited, of London, England.

**FIRE, LIFE AND MARINE.**

Capital and Assets .....	\$27,000,000
Life Fund, (in special trust for life policy-holders) .....	6,441,000
Total Net Annual Income .....	7,000,000
Deposited with Dominion Government .....	\$14,246

Agencies in all the principal Cities and Towns of the Dominion.

HEAD OFFICE,

Canadian Branch, MONTREAL.

**EVANS & MCGREGOR, Managers.**

**F. M. COLE,**

Special Life Agent

**N. PICARD,**

City Agent.

# TORONTO CARPET MFG. CO., Ltd.

Toronto.

Were awarded Gold Medals at the World's  
Columbian Exhibition, Chicago, for their

**INGRAIN and**

**"Imperatrix" Axminster**

# CARPETS

SEVEN QUALITIES OF INGRAINS.

Kensington Art Squares,

Axminster Flats,

Rugs, Squares,

Body Border and Stairs.

Esplanade & Jarvis Sts.,

**TORONTO.**

# Debentures :-

Municipal, Government and  
Railway Bonds Bought and  
Sold.

Bonds suitable for deposit  
with the Government always  
on hand.

**H. O'HARA & CO.,**

(Member Toronto Stock Exchange)

**24 Toronto Street,**  
**TORONTO.**

Raymond Prefontaine, B.C.L., M.P.

E. N. St. Jean, B.C.L.

Chs. Archer, L.L.B.

**PREFONTAINE, ST. JEAN & ARCHER**  
**BARRISTERS,**

Rooms 303, 304, 305 & 306 Royal Insurance  
Building, 1709 Notre Dame St., Montreal.

# "STONEWALL JACKSON" CIGAR

LARGEST SALE! STEADILY INCREASING!

ENTIRELY ON MERITS!

BEST VALUE! ALWAYS RELIABLE!

**H. JACOBS & CO., Montreal, Manufact'rs.**

ESTABLISHED NEARLY HALF A CENTURY.

**CHARLES ELLIOTT, B.A., L.L.B.**

*Barrister, Solicitor, Notary,*

Traders' Bank Chambers, TORONTO.

Special Attention to Ontario Collections.

# Hanson Bros. Investment Brokers

*Bonds Bought and Sold,*

**TEMPLE BUILDING,**

**MONTREAL.**

# THE Canadian Trade Review

MONTREAL, FRIDAY, MAR. 27, 1896.

## LIFE INSURANCE.

The statement that England ranks second to the United States in the matter of life insurance in force is one that must be taken with a grain of salt. We are all of us accustomed to the manipulation of figures whereby the statistical results given in Congressional returns are arrived at when the self glorification of our friends across the line is to be adroitly aided, and we have no other data upon which to base an examination into their accuracy. But if the total amount of life insurance in force is

greatest in America, the largest per capita ratio is in England. Nor is this wonderful, when we consider that the cradle of life insurance was in the mother country. It was in England that the first collection of "bills of mortality" was made by Captain Graunt when the Stuarts were still on the throne, and during the following century a long list of writers and thinkers like Sir William Petty, Halley, Captain Price and others, were fostering the germ until after many errors and experiments they at last evolved the leading plans and methods upon which the fabric of life insurance to-day is based. In fact, all through the century which saw Europe deluged with blood at its close, the real work of implanting the great principle of life insurance into the national life was confined to England, and it was not until after the close of the Napoleonic wars that it began to take root also in the other European countries. In fact, life insurance has never attained a really strong hold among the masses of the continent. The German is fond of his home and his family, but his average earnings are small compared with ours, and therefore, although the number of policies carried in the Empire is large, they average for small amounts and aggregate in proportion. The Frenchman also, despite a popular but erroneous impression, is domestically inclined; yet, somehow or other, life insurance has never as yet made vigorous progress in his country. With much natural good sense and acknowledged thrift our Gallic friends have ever seemed readier to place the fruit of their earnings in impracticable and disastrous schemes, like De Lesseps' Panama Canal, or something bearing the name of insurance with more glittering pretense than solid reality, than in the reputable, time-tried companies. However, it is to be hoped that the hard experiences which they have undergone will open a new light to them in this, as it has in many other things. The Italians, who have of late decades given signs of a revival of their ancient vigor of thought and action, have begun to view life insurance in a serious spirit that is promiseful of the best results. Of Spain, hardly yet roused from her mediæval lethargy, not so much can be said; yet there also the dawning of a better day is perceptible.

In Canada and the United States the principle of life insurance was late in introduction; but this was due more to their distance from the focus of development than to any inaptitude

or unwillingness to receive it. The astounding results achieved during the past half century bear ample witness to this fact. And not this alone. Besides fostering an expansion of the business to an extent that has already excited concern as to the possibility of managing the largest companies before many more years of growth, the United States has, through the foreign agencies planted by its companies, contributed no inconsiderable share towards popularizing life insurance in various other countries of both hemispheres. In Canada it is only necessary to look at the statistics of 1895 to see how thoroughly life insurance is appreciated by our people. During that year the assurance issued amounted to \$48,951,073, and the total amount in force at its close was \$334,679,100, or an increase of \$14,077,924 inside of twelve months. The forty companies who exploited this field took in \$10,889,194 in net premiums, and it is gratifying to note that the bulk of the business was done by Canadian organizations. In fact the figures compare as follows:—

	Canadian.	British	Americ'n
Net premiums received .....	\$6,577,922	\$1,146,793	\$3,442,909
Amount of business issued .....	32,982,315	3,410,138	13,308,622
Amount in force .....	203,346,228	31,569,584	98,731,278

These statistics show beyond a peradventure the enormous superiority of our own companies in the estimation of the public. This superiority has not been attained through patriotic preference alone; for where the pocket is concerned patriotism is too often forgotten. It is the result of the superior advantages offered by our home companies, as well as of the skill, enterprise and energy with which they are managed, and it proves how keenly the advantages of the various plans of life insurance are gauged and how thoroughly it is appreciated in this Canada of ours.

**SALT MACKEREL.**

Up to the present but little interest has been taken in salt mackerel. Owing to the virtual failure of last year's catch prices have been so high since the beginning of the season that the average buyer has left them to one side, and has taken a cheaper article in preference. During the past few weeks, however, a marked demand has sprung up for this fish, more especially in the United States, and what few consignments of Lower Province mackerel are going forward are taken up at unprecedentedly high figures. As to American fish, it has been almost impossible to obtain them, and what have offered were held at almost prohibitive prices.

Under these circumstances the trade is compelled to rely principally on Norway and Ireland for supplies. But Norwegian mackerel have been scarce and dear all season, and even the Irish supply is smaller than usual, although it has been sufficient hitherto to satisfy the very limited demand. Whether it will be sufficient to do so, should the market improve, it is difficult to say. There is only a comparatively small quantity left, and it is in strong hands. Thus holders are firmer in their views, and most of those who have any stock are not willing to accept within 50c per barrel of the prices at which they would have sold readily ten days ago. There are one or two holders, however, who are discouraged over the continued absence of important consuming demand, and ready to shade the current quotations on the small lots they have in store. There are some lots of Norway mackerel which have been held here for some time at a high limit which the holders are now showing a disposition to dispose of, but the lowest prices they name are still relatively high.

As to the coming supply is too early to judge. The mackerel fleet which usually starts for the fishing grounds early in the spring, is now ready to set sail; but it will be two months yet before their catches can become anything like a factor in the market, although fishermen hold that from the shoals of small mackerel which appeared on the Maine coast last fall the prospects for the shore fishing are considered to be better than for a number of years past, because when the small fish have been numerous in the fall the following summer's catch has always been good. In past years the mackerel have made their appearance on the New England coast about July 1st, and though they are not expected any earlier this year it is believed by those who watch conditions closely that the catch during this coming summer will be much better than it was last year.

**THE RAISIN SITUATION.**

The movement looking to a concentration of the stock of three crown loose Muscatel California raisins in the hands of a few strong firms in New York still continues. It originated in the belief that the present stock of raisins in California is from 200 to 250 carloads less than it was at this time last year and it is of a purely speculative character. But the firms in the deal have good means of manipulating the market, and with a

**Star Life**

Assurance Society of England.  
Established 1843.

**FEATURES :**

- 1.—Every description of Life Assurance Business.
- 2.—World-wide Policies.
- 3.—Fair Rates.
- 4.—Large and Increasing Bonuses, constituting the Society's Policies a First-Class Investment.

Reliable Agents Wanted.

**J. FRITH JEFFERS,**

Sec'y for Canada

Head Office for Canada—29 Richmond St. West, Toronto.

strong statistical position to back them should have no difficulty in making the deal a success.

Some time ago these firms believed that prices were at about as low a level as they were likely to reach in this class of fruit, and they commenced to buy quietly at figures a shade inside the general prices, taking everything that was offered, providing the quality was up to the standard. Since then the reports of frost in the principal fruit-raising districts have been confirmed, and the syndicate seem tolerably confident that the venture will prove successful. At present the bulk of the stock of three-crowns is controlled by two or three houses. Prices have stiffened up from 3 @ 3½c to 3½c as inside. The news of the improvement has brought out offers from holders at interior points to sell 3½c. The local holders, seeming to have faith in the position, and that, according to the statement made by one of them, "all the raisins in sight will be needed before the new crop comes along"—have met the overtures of the out-of-town sellers and have bought some of their stock, but at least in one instance a number of cars sold as three-crowns were turned down as being raised twos, or at any rate not such threes as they wanted and contracted for. The stock left in California is said to consist chiefly of two-crowns, which the wineries stand ready to take at a fair price. Unless the Eastern markets show a more decided improvement it is thought probable that the wineries will get most, if not all, of the remaining Coast stock.

The principal factor the syndicate have to contend with is the stock held in out of town hands which is at present a comparatively unknown figure. Last year the crop was closely cleaned up before new stock came on the market. This year it is well understood that while the crop was smaller than in 1894 it is more widely dis-



# LANCASHIRE

INSURANCE COMPANY OF ENGLAND.

Capital & Assets exceed \$20,000,000.

Canada Branch, Head Office, Toronto

J. G. THOMPSON, Manager.

tributed, because the holders thought they could get better returns by consigning the goods to interior points than in attempting to dispose of them through large holders in the principal distributing centres as heretofore. So far the result of their experiment does not appear to have been particularly successful. Competition has been engendered where competition of this sort was never known before, and prices instead of improving have dropped to the lowest point in Eastern markets that has ever been touched. The question is, will they go still lower, which is a difficult one to answer. The syndicate think not. But the trade generally do not seem to fear any rise; for they are quite content to look on while the syndicate gather in what is offered of sufficiently good quality. The invisible supply is the disturbing feature, and if this be what seller anticipate, there will be plenty of raisins to fill the present languid demand until the new crop commences to put in its appearance.

## THE LARGEST MARKET IN THE WORLD.

The city of Manchester, England, with its twin sister, the city of Salford and their suburbs, contain a population of about eight millions. That section of Lancashire is practically one vast city, the various towns being so thickly grouped as to be indistinguishable by boundaries. If any foreigner wishes to get an impressive idea as to the extent of England's manufactures he should spend a few days in Manchester studying its trade conditions. He would, however, run a risk of being so bewildered as to carry away very foggy ideas.

The U.S. consul has issued a report on the opening this vast market offers for American products; a market equally open to those of Canada. Eight millions of people, chiefly wage-earners, consume almost every variety of food products known to civilized man. Put any article on that market at the right price and buyers will abound. Now that the

largest ocean-going vessels can go straight to Manchester, without unloading at Liverpool, a saving is effected in the transportation of goods which is of great advantage to the foreign exporter. The U.S. consul gives the following comparative table of the cost of goods sent via railway from Liverpool and Manchester and by vessel from Liverpool. We select such articles as Canada can supply.

	* By rail- way. Per ton.	† By ship canal. Per ton.	the ship canal. Per ton.
Apples.....	\$3.71	\$1.21	\$2.50
Tomatoes.....	4.52	1.46	3.06
Iron ore.....	1.63	.24	1.34
Butter.....	3.77	1.52	2.25
Cheese.....	3.53	1.52	2.06
Bacon and hams.....	3.65	1.52	2.13
Tinned meats.....	4.23	1.52	2.71
Paper.....	3.65	1.27	2.38
Tallow.....	3.23	1.15	2.13
Timber (logs).....	2.55	.91	1.64
Deals, battens & boards.....	2.16	.73	1.43
Wool.....	3.97	1.52	2.45
Wood pulp (dry).....	2.47	.91	1.56
Wood pulp (wet- containing 50 p.c. of mois- ture).....	2.47	.66	1.81
Grain and wheat, in sacks.....	2.39	.85	1.54
Flour.....	2.61	.91	1.70

\* Compiling Liverpool dock and town dues, master portorage, quay attendance and forwarding, cartage to railway station, railway cartage to station at Manchester, and charges to cart.

† Comprising Manchester ship canal tolls, wharfage and landing charges through quay to cart.

There is no other place where such close contact can be made with so many consumers. We can form some idea of the conditions in that locality by trying to realize there being the whole population of Canada placed on Montreal Island and in its immediate vicinity.

The Corporation of Manchester has shown another proof of its being one of the most enlightened and progressive of municipal bodies by providing space and places for the storage of perishable goods, and has opened one of the finest cool stores and chill rooms in England. This will prove a great boon to shippers, as quick sale is no longer necessary for bacon, butter, cheese, or any goods liable to deteriorate by being kept. Now that we are prevented sending cattle on the hoof, they might go as dead meat, and the Manchester cold storage warehouse would hold them for a fee at the rate of one cent per hour for

each carcase, or 1/4 of a cent per pound per month, with proportionate terms for sheep, pigs, etc. The consul gives the following table of British imports with estimate of the Manchester consumption which we regard as too low by 50 per cent.

	Quantity imported into U.K. to 1894. Number.	Pro- portion from U.K. Per cent.	Est. pro- portion to Man- chester district. Number.
Cattle.....	475,440	80.33	54,077
Horses.....	22,856	91.12	2,590
Sheep.....	484,597	40.89	55,059
Total.....	982,903	59.51	111,665
Wheat.....	3,506,402	35.36	398,454
Corn or maize.....	1,768,252	27.06	200,960
Barley.....	1,562,069	4.85	175,135
Oats.....	748,961	.27	85,109
Flour.....	956,730	63.23	100,729
Butter.....	126,742	1.16	14,650
Cheese.....	163,507	22.15	18,485
Meats (fresh & canned).....	291,962	45.34	33,177
Bacon and hams.....	241,469	75.50	27,440
Lard.....	70,028	95.15	8,958

Peas, beans, barley, have a large sale in that district; so also has wood pulp. There seems an opportunity of extending the sales of Canadian products in this vast market, now the freight is lower and storage facilities so advantageous.

## CONFEDERATION LIFE ASSOCIATION.

The 24th annual report of the above prosperous association is a highly gratifying exhibit of progress made under disadvantageous conditions. The year 1895 was, in many respects, the worst of the series of years of depression, from which Canada suffered in common with other countries, for the more prolonged is such a period and the more heavily it weighs upon all branches of business. Those especially not directly engaged in providing the necessaries of life had a hard fight last year, as expenditures were being reduced wherever possible. Life assurance might very naturally be expected to show the strain after economy, and did so; but the pressure was most severely felt by companies whose business had been got without proper regard for its being permanent.

When, then, we find the Confederation Life maintaining an exceptionally large proportion of the business acquired in previous years, we must conclude that special skill and care had been shown in the selection of its risks, so as to avoid swelling its returns only to see them sinking back by withdrawals and lapses.

The management declined 131 applications for policies last year, an evidence of this determination to

accept good risks only, although the very large number of 2,389 were approved, covering assurance for \$3,474,150. The death claims amounted to \$171,847, which is quite a moderate amount for so large a volume of assurance in force, considering that much of it at the end of twenty-four years of the company's career must be expected to make its mark in the annual death rate.

In every feature of the annual statement which indicates substantial progress, the figures are highly satisfactory. The income was larger than in 1894 and the disbursements less. The assets received a large addition out of the year's business, and the net result of the operations of 1895 was a considerable increase in the cash surplus. The total assets now stand at \$5,324,438. The total amount of the insurance in force is \$26,611,718, under 17,599 policies.

The Managing-Director, Mr. J. K. Macdonald, has every reason to regard the present position of the Confederation Life Association with pride, and the stockholders and policyholders cannot but feel the utmost confidence and satisfaction with the management. Mr. Johnston, the manager for this province, has also done his share in establishing the association in Quebec.

#### THE SUN LIFE.

The shareholders of the Sun Life Assurance Company of Canada, whose annual report appears in another portion of this issue, have good reason to feel gratified at the strong financial position it has attained. The uniform and substantial growth made every year by the Sun in all the essentials of prosperity and solidity is all the more satisfactory when we take into consideration the comparative rapidity with which that growth has been attained, and it certainly says much for the skill and energy of the management that the company should have attained its high position in the insurance ranks in comparatively so short a time. In view, too, of the widespread depression which has prevailed, the large amount of new business secured during the year forms a striking testimony both to the activity of its field staff and to the high estimation in which the company is held by the insuring public.

Turning to the report we find that during the year ending 31st December last there were received 6,800 applications for life assurance to the amount of \$9,822,905. Of these 6,411 covering \$8,866,688 were accepted and policies

issued for this amount. The balance were declined or withdrawn. The new assurances actually paid for in cash during the year were 4738 for \$6,864,092. The assurances in force at the close of the books were 22,301, covering \$34,754,840. These figures show an advance over those of the previous year of 2,928 in number and \$3,226,270 in amount, while the total premium income, after deducting re-assurance premiums, now amounts to \$1,301,589, being an increase over that of the preceding twelve months of \$123,075.

The total payments to policyholders during the year were \$424,340; so that the company has returned to its policyholders, since its foundation, a total of \$3,113,742; while its assets now amount to \$5,365,770. Another gratifying feature is that after the payment of profits on those policies which were entitled to participate during the year, there remained an undivided surplus over all liabilities and capital stock of \$200,449.19, according to the standard of valuation adopted by the company last year—the Institute of Actuaries  $1\frac{1}{2}$  per cent. We need hardly repeat that this standard is more severe than that in use by any other Canadian company, or that, had the policies been valued by the Government  $4\frac{1}{2}$  per cent standard, the surplus would have been \$173,444. In fact, the report is a most satisfactory one in every respect, and when we consider the adverse conditions under which these results were achieved, we must regard it as one that reflects credit on the enterprise and sagacity of those officials to whose untiring efforts it is mainly due, as well as upon the industry of their subordinates.

#### AN INSURANCE CASE.

A judgment has just been rendered by Chief Justice Meredith, adverse to the London & Lancashire Life Company, in an active brought by the heirs of James Fleming, of Barrie, to recover upon two life policies of \$5000 each, issued to him in December, 1894. The facts of the case are briefly as follows.

Fleming, who was a resident of Barrie, applied for \$10,000 of insurance through the agent of the company, in Toronto, W. H. White. The examination was made in Toronto. Notes were given for the payment of the premium, not directly to the Company, as is usual in such cases, but to White. These notes were discounted by him through a firm of private bankers, but the notes were not paid at maturity and the policies, in the meantime, were cancelled. In June, 1895, Fleming died of pulmonary trouble, not a cent of cash

having been paid to the Company or to its agent.

The Company resisted payment of the policy, on the ground that under the conditions of the policy it goes into force and becomes a binding contract only upon payment of the premium and that if a note be taken in lieu of cash, then in case of non-payment of the note at maturity the policy is void.

The learned Judge holds that the Company is bound by the acts of its agent and in this particular disagrees with Chief Justice Armour's decision in a similar case, namely, that of McCormick vs. Temperance & General Life, in which Judge Armour held that the liability of the agent to pay the defendants the amount of the note of the insured could not be substituted for the liability of the insured to pay it by the act of the agent without the consent of the defendant.

The Company will appeal from Chief Justice Meredith's judgement, as it is important that insurance companies should have the point settled as to whether or not they can be made liable by the acts of their agents without their consent and contrary to their rules.

#### THE ATLAS ASSURANCE CO.

The eighty-eighth annual report of the Court of Directors of the Atlas Assurance Company shows a continued career of prosperity. Indeed a company which can pay annually dividends at the rate of 22 per cent upon the original paid-up capital may safely be said to be unusually prosperous, especially when it is remembered that after paying this large dividend the directors were able to add \$150,000 to the Fire Fund, and carry \$6,900 to the Reserve, bringing up the total funds of the company, including paid-up capital, to \$10,606,295.

During the year the premium income of the company amounted to \$676,230 in the life department, and \$1,844,705 in the fire department, showing an increase over the figures of 1894 of \$46,320, and the balance at the credit of profit and loss was \$288,920. The new business of the company in the life department amounted to \$2,179,740 on the year.

Figures like these speak for themselves. There is no need to supplement them with explanatory comment; but it is, perhaps, unfortunate that the report does not separate the earnings of the many branches of the company, but simply groups them under one generic heading. Thus we cannot tell how much of these good results are due to the Canadian business of the company, or what fruit the energy and enterprise of Mr. Mathew C. Hinshaw, the branch manager in this city, is bringing forth.

#### A NEW PROPELLER.

Our lake vessel owners will be interested in the results which have been obtained at the trials of a new propeller which has been under test for some time on tugs and small craft in the Thames. It is what is known as the Armstrong screw, and if the

# DUPLEX AND SINGLE STEAM AND POWER PUMPS.

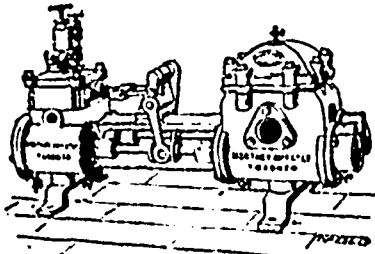

Regular Duplex Pump.

## Hydraulic Presses

FOR ALL PURPOSES.

### Northey Mfg. Co., Ltd.,

TORONTO.

LAURIE ENGINE CO., Montreal, Sole Agents Quebec Province.

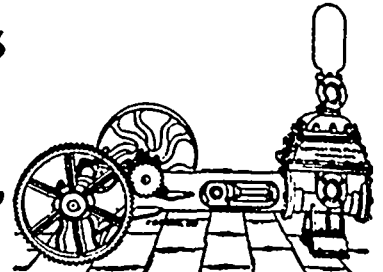

Single Power Pump.

demonstration of its qualities given before a large company of naval and shipping men at the mouth of the Thames is a fair test, we may expect some radical improvements in safety, speed, and economy of marine locomotion in the near future. The General Steam Navigation Company's steamship *Hirondelle*, a vessel of 2,650 tons and nearly 300 feet long, was fitted with the new screw, and was put to a series of severe tests. It was found that fifty-one revolutions per minute of the Armstrong propeller yielded the same speed that sixty-six to seventy revolutions of the old fashioned screw had produced. The backing power was so much improved that, whereas under the old conditions it had been impossible to stop the *Hirondelle* under three times her length, she could now be brought from full speed ahead to a standstill in only 300 feet. Moreover, her handiness of helm had improved much. She turned in a circle almost on her own axis, with as much facility as a twin-screw ship. Vibration also had almost disappeared. It was asserted that the economy in fuel effected by the new invention amounted to fully 10 per cent. The representatives of the British Admiralty on board and other experts expressed great satisfaction with the results of the trials. The new propeller is four-bladed instead of three, and the one on the *Hirondelle* is a foot smaller in diameter than the screw she formerly carried. The novelty in design consists in the reversely curved form of the after portion of the blade, which is of the shape of segments of a cylinder placed reversely. The greatest gain is said to consist in the fact that an equal power or water pressure is obtained whether the screw is run forward or backward. This is the feature which will most commend itself to the travelling public, for if it is possible to stop a ship within her own length the danger of collision at sea is greatly reduced.

#### PACKING BUTTER.

Good butter may be safely packed to keep six months or more if the right way is taken. It used to be done years ago, when it was the custom to keep the surplus product for sale there being then no winter dairying to supply the demand. The butter must be naturally good and sweet and worked quiet free from the buttermilk by thorough washing. There need be no fear that this will hurt the butter for it

cannot take anything from it, the fat being wholly insoluble in water, and only the buttermilk will be washed out of it, which it must be, or it will be a detriment to the butter, as producing changes of the fat into volatile acids by which the butter is made strong and finally rancid. The best packages for this use are glazed earthen jars or sweet, clean white oak or spruce tubs, painted or varnished on the outside. The tubs are soaked in brine, then scalded, then washed in two or three waters, and while wet the butter is packed in them, been firmly pressed down so as to leave no vacancies in the mass. When the packages are filled within a half an inch of the top, a clean cloth, or, better, some parchment paper, is fitted closely over the butter and half an inch up the edge of the package. Fine dry salt is then put in smoothly to the top, then a dry cloth, well washed, is tied down firmly, then parchment paper and then one more cloth. The air is thus excluded and the butter will be as good or a little better than when it was packed as it undergoes a ripening process by which the fine flavor of the best butter is developed.

#### THE NAPHTHA LAUNCH.

No type of a power-propelled boat has acquired such popularity in so short a space of time as has the naphtha launch. The proprietors of the establishment where these boats are manufactured, the Gas Engine and Power Company, of Morris Heights, 185th Street, New York City, term it "the only naphtha launch," and with very good reason, as hitherto it has been without real competitor. While these boats are used extensively in all waters, and have become a most familiar object to all, it is fair to say that very few people know how they are operated.

The engine by which they are driven is a three cylinder, single acting engine specially constructed for naphtha, although it will work perfectly well with steam or compressed air. The engine is surmounted by a double asbestos-lined jacket resembling in construction a boiler. Within the jacket is a coil of pipe, immediately below which is a burner for naphtha gas or vapor.

The working parts of the engine are completely incased, so that all leakage of naphtha goes direct to the exhaust chamber. Another point of safety is that the fire is taken direct from the boiler, so that

if the feed pump should fail to work, shutting off the naphtha supply to the boiler, the fire would at once go out, and the engine would stop.

These little boats have won for themselves an astonishing record. They seem to be as absolutely secure from accident as any kind of power-driven craft can be. Every possible precaution is adopted in their construction to render accident impossible. The boiler is made sometimes of seamless copper tubing, sometimes of heavy iron tubing, with sleeve or threaded joints brazed throughout. The entire engine compartment is bulkheaded off and lined with sheet brass, so that if naphtha burns there it does no harm. The naphtha tank compartment is also bulkheaded off and communicates by sea pipes with the water, so that water is continually going in and out, washing away any trace of naphtha. The entire midship section or waist is unobstructed, and under normal conditions whatever slight amount of heat there may be from the engine is carried aft, away from the passengers. The company's tests have been most exhaustive, but nothing proves the safety of the boats so much as the record which they have made since the foundation of the company.

#### ARTISTIC BENT GLASS.

Messrs. Fall & Parker, designers and manufacturers of artistic bent glass and wire novelties for chandeliers and decorative purposes, of New York, have only been established about a year, but from the first they have been making steady progress. They were at first on Centre street, but have just gone from there to Nos. 88 and 90 Walker street, near Broadway, where they have a great deal more room than heretofore, and better facilities of every kind. Mr. Albert W. Fall and Mr. Frank S. Parker, the two members of the firm, bring to bear fine artistic taste, thoroughly sound judgment and ripe experience, and they are singularly successful in originating ideas that catch the fancy of the trade and the public. It is not too much to say that the work they are now turning out is the finest that has ever been seen in its line. There is no doubt but Messrs. Fall & Parker are completely conversant with the requirements of the most exacting trade. The superiority of the productions handled by them has attracted great atten-

tion among discriminating buyers. They carry always a large stock, complete in all the varied lines, and in their new establishment are able to make a finer display than ever. They propose to launch out broadly during the coming year and to widely extend their connections to all the principal cities in the country, and it cannot be denied that their prospects are of the most favorable character. As a matter of fact, the growth of the business of the firm has been so marked and so rapid that the accommodations of the premises lately occupied became totally inadequate, and under the improved conditions secured by the recent removal the rate of expansion is likely to surpass anything heretofore known in the history of the house. The location is a much better one for transactions in their line.

**24th ANNUAL REPORT**  
—OF THE—  
**CONFEDERATION LIFE ASSOCIATION.**

The annual meeting of the Confederation Life Association was held at the Head Office of the Company, Yonge, Richmond and Victoria streets, Toronto, on Tuesday, the 17th inst. There was a good attendance of policy-holders, shareholders and members of the agency staff.

On motion, the Hon. Sir W. P. Howland, G.B., K.C.M.G., was called to the chair, and Mr. J. K. Macdonald, Managing Director, appointed secretary of the meeting.

The Report and Financial Statements relating to the business of the company for the year 1895 were submitted as follows:—

**REPORT.**

During the past year the Directors have had under consideration 2,540 applications for insurance to the amount of \$3,736,150. This includes five applications for \$8,000, which were deferred at the close of 1894. 2,389 for \$3,474,150 were approved, while 134 for \$230,000 were declined, not being up to the standard; and 17 for \$82,000 were incomplete at the close of the register and were deferred. Adding to the above issue the revived policies of previous years, which had been written off, and the bonus additions, the total issue for 1895 was 2,421 policies for \$3,544,920. The total business on the books at the close of the year was \$26,611,718, under 17,590 policies on 15,413 lives. From this it will be seen that, though the year was quite unfavorable for the life insurance business and many companies fell behind in the volume of new business as compared with the previous year, and while the total insurance written by all the companies for the year is a good deal less, we have been able to maintain an equal volume with a lesser expenditure by several thousand dollars than in 1894.

The claims by death were 107, calling for \$171,847 under 121 policies. In view of the amount at risk, it will be observed that the death-rate was very favorable, a fact which bears continued strong testimony to the care exercised in the admission of only good, healthy lives.

The Financial Statements which form part of the report will be found to furnish full information regarding the position of the Association.

The past year, on account of the con-

tinued and intensified commercial depression, called for more than usual care in conducting a business such as ours, combining insurance and investment; it cannot, therefore, fail to be a source of gratification to our policy-holders and shareholders to observe the very substantial advances made in all those features which indicate real progress and careful management. Some of these are:—

1st—Maintaining an equal volume of new business and carrying on the old with a total expenditure over four thousand dollars less than in 1894.

2nd—Increased Income.

3rd—Increased Assets.

4th—Increased Surplus, notwithstanding the payment to policy-holders during the year of over \$87,000 in profits.

These facts will prove the wisdom of the policy pursued by your Directors and Management to secure a fair volume of business at a fair cost. The business has been sought for on strictly business principles, and means unfortunately too frequently used to procure applications, such as rebates, are strictly prohibited.

The report of the Auditors, who have continued to give regular and careful attention to the duties, will be found appended to the report.

It is a source of deep regret that we have to announce the death, since the completion of the audit for the past year, of Mr. William E. Watson, F.C.A., who has intelligently and faithfully discharged the duties of joint auditor for a period of six years.

Your Directors are pleased to report that the Office and Field Staff continue to discharge their respective duties in a zealous and efficient manner.

All the Directors retire, but are eligible for re-election.

W. P. HOWLAND, President.  
J. K. MACDONALD, Man. Director.

**FINANCIAL STATEMENT.**

Receipts.

Premiums.....	\$ 852,874 37
Interest and Rent (net).....	209,767 65
	<hr/>
	\$1,062,642 02

**DISBURSEMENTS.**

To Policy holders.

Death Claims.....	\$165,879 17
Endowment claims	75,444 00
Annuities.....	4,905 40
Surrendered Policies.....	63,650 11
Dividends.....	87,195 19
	<hr/>
	\$ 397,073 37

Expenses, Commissions, etc....	196,281 30
Dividends to Stockholders.....	15,138 00
Balance.....	454,148 85
	<hr/>
	\$1,062,642 02

**BALANCE SHEET.**

Assets.

Mortgages, Debentures and Real Estate.....	\$4,232,180 34
Loans on Stocks, Policies, etc.	643,142 70
Cash in Banks and at H. O....	176,216 80
Net Outst'd and Def. Prem....	166,137 70
Interest and Rents due and accrued.....	106,761 35
	<hr/>
	\$5,324,438 89

Liabilities.

Assurance and Annuity Funds.....	\$4,757,451 00
Death Claims, Dividends, etc.	132,733 86
Capital Stock Paid Up.....	100,000 00
Cash surplus above all liabilities.....	334,254 03
	<hr/>
	\$5,324,438 89
Cash Surplus above all liabilities.....	\$ 334,254 03
Capital Stock.....	1,000,000 00

Total Surplus Security for Policyholders.....\$1,334,254 03  
J. K. MACDONALD,  
Managing Director.  
AUDITORS REPORT.

We beg to report that we have completed the audit of the books of the Association for the year ending December 31st, 1895, and have examined the vouchers connected therewith, and certify that the financial statements agree with the books and are correct.

The securities represented in the assets with the exception of those lodged with the Dominion Government amounting to \$84,500, and those deposited with the Government of Newfoundland, amounting to \$25,000, have been examined and compared with the books of the Association and are correct and correspond with the schedules and ledgers.

The bank balances and cash are certified as correct.

W. R. HARRIS,  
WM. E. WATSON, F. C. A.,  
Auditors.

Toronto, February 28th, 1896.

The President, Sir W. P. Howland in moving the adoption of the report and statement submitted, said:—It is a matter of sincere satisfaction to those on whom you have imposed the duty and responsibility of conducting and managing the affairs of this important company to be able to place before you, considering the unfavorable circumstances which attended the business for the past year, statements which give evidence of fair and reasonable progress and improvement in every branch of the company's business. The new business obtained amounted to \$3,554,920, showing a fair increase over that of 1894. Our income for 1895 was \$1,062,642, showing an increase over the previous year of \$59,326; we also show an increase in assets of \$453,605. Our total surplus security for policyholders at the end of the year was \$1,334,254, an increase of \$32,581, besides having paid, as stated in the report, over \$87,000 in profits to policyholders.

The foregoing results have been obtained under most unfavorable conditions and in the face of keen competition. The progress made in all branches of the company's business should prove, I think, not only satisfactory to its policyholders and shareholders, but furnishes striking proof of the careful management and application on the part of those who are charged with the responsible duties of managing its affairs. Furthermore, it proves the favorable position which the company occupies in the minds of the public.

If there is any information desired regarding any matter referred to in the statements I am sure the Managing Director will be very happy to answer any question which may be asked. (Applause.)

Mr. W. H. Beatty, Vice-President—I have much pleasure in seconding the adoption of the report, and, after referring to the advances which had been made in the different branches of the company's business during the past year as set forth in the report and which did not, in his opinion, require enlarging upon, said, in conclusion, I cannot help alluding to the loss which the company has sustained in the death of a gentleman who was very near and dear to me. I refer to the late Hon. Edward Murphy, Senator, who represented us in Montreal as a director on our local board for many years—a man who earned the esteem not only of his own co-religionists but of all other classes in the country.

The resolution was carried unanimously. Votes of thanks were unanimously tendered to the directors, management and agency staff for their services during the year; several of the policy-holders present, referring in complimentary terms to the report and statements submitted, and in recognition of the care and attention which had evidently been exercised by the man-

agement over the affairs of the company during the past year.

The retiring Board of Directors were all re-elected, and a meeting of the new board was held immediately after the annual meeting adjourned. Sir W. P. Howland, C.B., K.C.M.G., was re-elected President and Messrs. Edward Hooper and W. H. Beatty, Vice-Presidents.

**Prosperous and Progressive**

**THE SUN LIFE ASSURANCE COMPANY OF CANADA.**

The report presented at the recent annual meeting of the above company was highly satisfactory.

During the year there were received 6,800 applications for assurance to the amount of \$9,821,905.03. Of these, 6,411 covering \$8,866,689.18, were accepted and the balance being declined or withdrawn. The new assurances actually paid for in cash during the year were 4,738 for \$6,864,092.50.

The assurances in force at the close of the books were 22,301, covering \$34,754,840.25. These figures show an advance over those of the previous year of 2,928 in number and \$3,226,270.51 in amount.

The premium income after deducting re-assurance premiums amounted to \$1,301,589.07, being an increase of \$123,075.40.

The claims by death paid during the year were under 163 policies for \$297,409.42. In addition endowment assurances, to the amount of \$51,713.19, matured and were paid. The total payments to policyholders during the year were \$424,339.68. The company has now returned to policyholders since its foundation, a total of \$3,113,741.94.

The assets have increased by \$749,350.90 and now amount to \$5,365,770.53.

After the payment of profits on those policies which were entitled to participate during the year, there remained an undivided surplus over all liabilities and capital stock of \$200,449.19, according to the standard of valuation adopted by the company last year—the Institute of Actuaries H.M. table with interest at four per cent. This standard is more severe than that in use by any other Canadian company. If the policies had been valued by the government 4 1/2 per cent standard the surplus would have been \$473,444.25.

Much gratification was expressed at the strong financial position attained by the company, and the uniform and rapid growth which is being made year after year in all the essentials of solidity and prosperity.

**STATEMENT OF ACCOUNTS OF 1935.**

Income, premiums, net.....	\$1,301,589.07
Interest and rents .....	226,465.02
<b>Total income.....</b>	<b>\$1,528,054.09</b>
Total disbursements for death claims, matured endowments, profits, expenses, etc.....	\$853,130.65
<b>ASSETS.</b>	
Municipal and other debentures.....	\$1,239,582.70
Loans on real estate first mortgages.....	2,698,337.59
Real estate, including Company's building.....	358,597.17
Loans on Company's policies (reserves on same, over \$800,000).....	380,938.85
Cash in banks and on hand....	215,670.56
Other assets.....	412,643.68
<b>Net assets.....</b>	<b>\$5,365,770.53</b>

**LIABILITIES.**

Reserves on policies, according to Government standard.....	\$4,734,016.04
Additional amount set aside to change standard to H.M. 4 p.c.....	272,995.04
<b>Total reserve.....</b>	<b>\$5,007,011.08</b>
Death claims reported, but not proved, or awaiting discharge.....	61,202.72
All other liabilities.....	34,607.54
<b>Total liabilities.....</b>	<b>\$5,102,821.34</b>
Surplus to policyholders by 4 p.c. standard.....	262,949.19
Surplus above all liabilities and capital stock according to the Government standard	473,444.23
	<b>\$5,365,770.53</b>

**REAL ESTATE TRANSFERS.**

**ST. JAMES WARD.**

Dorchester st., W. A. Caldwell, curator of the estate of Roland Freres sold to the Royal Institution for the Advancement of Learning lot 431-13 and 14, measuring 25x137, with stone house Nos. 430 and 432 Dorchester st., for \$9000.

Berri st., Mathilde Roy, widow of John Pratt, sold to Patrick Wright lot 218, measuring 25x100.9 ft., with stone house No. 129 Berri st., for \$5000.

Amherst st., Patrick King sold to Denis Whelan lot 948-12, 13 and 14, measuring in superficies 5,308 ft., with brick house Nos. 328 and 330 Amherst st., for \$2,052.

Cherrier st., Alf. Nap. Roy et al sold to Erasme Barsalou lots 1209a and 1209-6 and 7, measuring in superficies 12,106 ft., with brick and stone house No. 2 Cherrier st., for \$9,500.

**ST. MARY'S WARD.**

Logan st., Odilon Lafreniere sold to Severe Lafleur north-east part of lot 838, measuring 24x80 ft., with brick house Nos. 258 and 260 Logan st., for \$2,400.

Champlain st., the Dominion Government sold to P. G. Martineau lot 1136-224 (Logan's Farm), measuring 25x25 ft., vacant, for \$317.62.

Frontenac st., Nathalie Lafranchise sold to Amelia Savaria, wife of Ferd. Lasonde and to August Carriere, lot 1598 50 and 51 measuring 3,680 ft. in superficies, with brick houses Nos. 92 and 96 Frontenac st., for \$3,400.

Panet st., Jos. C. Trefle alias C. Trefloy et al sold to Raphael Paquin north-west part of lot 772, measuring 22x77.3 in superficies 1,700 ft., with wooden house No. 234 Panet st., for \$800.

Panet st., Gustave Gravel sold to Jos. Giroux lot 923, measuring 40x101 ft., with brick house Nos. 341 to 345 Panet st., for \$2,500.

Parthenais st., Richard Lamb sold to George B. Burland lots 1495-25, 26, 27, 28, 29, 30 and 32 to 36, 51 to 56, 60 to 71 less part of 32 and 51, measuring in superficies 51,206 ft., with brick house Nos. 228 to 264 Parthenais st., for \$19,500.

**ST. LOUIS WARD.**

St. Dominique st., George Dixon et al sold to Rosy Goldenburg, wife of Sam. Rosenthal, lot 859E, measuring 20x67.6, in superficies 1350 ft., with brick house No. 357 St. Dominique st., for \$2,250.

Lagauchetiere st., Marie P. Poitras et al sold to E. Corinne Senical, wife of A. L. Brault, lot 1687, measuring 20.6x75, in superficies 1537 ft., with brick house Nos. 394 and 394A Lagauchetiere st., for \$2150.

Dorchester st., Alphonse Robillard sold to Albina Boupart, wife of Jean Julien Clossett, lot 342, measuring 40x57 ft. in superficies 3480 ft., with brick houses Nos. 507 to 511A Dorchester st., for \$6,200.

**R. A. MAINWARING**  
Real Estate & Investment Broker

147 ST. JAMES STREET,  
Montreal.

**Branch Offices:**

2358 St. Catherine Street,  
240 St. Lawrence Street.

**WE DO THE HUNTING.**

**I**f you wish to purchase anything at any time in the line of Real Estate, write, call or telephone us, stating the nature of investment desired, the location preferred, and amount you wish to expend, which shall have our prompt attention.

**JOHN JAMES BROWNE & SON**  
REAL ESTATE BROKERS,  
207 ST. JAMES STREET,

**BUILDING LOTS FOR SALE**

On **ELM AVENUE**  
**GREEN AVENUE** and  
**QUIBLIER STREET**  
At Moderate Prices.

**LOANS MADE TO BUILDERS.**

**A. G. ROSS & CO.,**  
Standard Building, MONTREAL

**FOR SALE**

—BY—

**C. E. L. DESAULNIERS,**  
REAL ESTATE AGENT,  
62 St. James Street.

\$5,600. St. Andre Street—Good Block, 5 Tenements and store. Rent, \$62. Cash, \$1,000.  
\$9,500. St. Catherine Street—Store and dwelling, in good place.  
\$10,500. St. Dominique St., near Craig—3 houses, well brick. No. 1, \$1,100.  
\$9,200. St. Antoine Street—Good stone house, 4 tenements. Easy terms.  
\$4,000. Corner Laval Avenue and Duluth—Store and dwelling. Good place for Pharmacy.  
For Sale or Exchange, good Farm near Montreal.  
Properties for Sale in all parts of the City.

C. H. McIntire, J. H. Wesler.

—THE—

**McIntire Mfg Co.,**

Electrical Manufacturers,  
**CONTRACTORS,**  
And Dealers in EVERYTHING ELECTRICAL.

**13 and 15 Franklin St.,**  
**NEWARK, N. J.**

Light Plants, Motors, Fans, Lamp-batteries, Bells, Annunciators, Burglar Alarms, Heat Regulators, Testing Instruments, House Wiring, Repairing.



ST. JEAN BAPTISTE WARD.

Rachel st., J. H. Leroux and Oscar Tessier, sold to Chas. Langlois, lot No. 6-7 and 8, measuring 25x100 ft. each, with stone No. 131 and 129 Rachel st., for \$16,000.

Laval ave., Athanase Frigon sold to Ed. Larin, part of lot No. 16-10, measuring 25x65 ft., with brick house No. 596 Laval ave., for \$1400

Drolet st., Aug. Robert et al sold to Anna Chartrand, wife of Jos. Proix, lot 15 635, measuring 20x72, with brick houses Nos. 515 and 517 Drolet st., for \$1900.

Charabard Panet and Gifford et., L. A. Cadioux sold to Ed. Roy, lots 6-26, 116, 117, 133 to 136, 177 and 330-39, 40, 41, 71, to 74, 84, 85, 115 to 118, 120, 121, 122 and 154, measuring in superficies 45966 ft., vacant, for \$6000.

ST. LAWRENCE WARD.

St. Charles Borromeo st., Octave Laurence sold to A. Mantha & Cie., lot 812, measuring in superficies 9541 ft., with brick and stone houses No. 12 St. Charles Borromeo st., for \$25000.

St. Urbain st., Annie Aurelie Franchere, wife of Oswald Chaput, sold to Pierre A. Garon, lot, No. 168 29, and South-east part of 168-30, measuring in superficies 2300 ft., with brick and stone house No. 332 St. Urbain st., for \$4500.

Tarra Hall Avenue, Montreal Loan and Mortgage Co. sold to Agnes Ann McGinnis, wife of O. M. Barwick, lot 101 10, measuring 19x48, in superficies, 940 ft., with brick and stone house No. 47 Tarra Hall Ave., for \$28,00.

HOCHELAGA WARD.

Chambly and Ontario sts, Raymond Prefontaine sold to Anastie Poissant, wife of A. Duperrault, lots 23-115 to 118; 148 to 152, measuring in superficies 24582 ft., vacant, for \$6000.

Frontenac st., Anathalie Lafranchise sold to Amelia Savaria, wife of Ferd. Lascoucle et al, lots 166-630 and 631, measuring 23x80 ft. each, in superficies 3680 ft., with brick houses Nos. 92 to 96 Frontenac st., for \$3400.

Frontenac st., Bridget Murray, widow of Thos. Sarsfield Donahue et al, sold to Thos. Guillemette, lot 166-634, measuring 23x80 ft., with brick house No. 82 Frontenac st., for \$1400.

St. Catherine st., Andre Lamothe sold to Joseph Racette, lot 166-27, measuring 23.8 x75 ft., in superficies 1775 ft., with brick houses Nos. 636 to 638 St. Catherine st., for \$4700.

ST. DENIS WARD.

Michel Thevd Lefebvre sold to John Judson Ryan, lots 196-120, and southeast of 209-22, measuring 25x52 and 25x75, in superficies 3175 ft., for \$793.

ST. DENIS BOULEVARD.

Labelle st., H. V. Meredith sold to Trefle Durocher lot 489-220, measuring 25 x87 ft., for \$55.

ST. GABRIEL WARD.

Centre st., Damase Perreault sold to Alphonse Denis, lot 2744, measuring 48x 117, with brick houses Nos. 388 to 392 Centre st., for \$3000.

ST. ANTOINE WARD.

Shuter st., the Sheriff of Montreal sold to Edwin Hanson et al, lot 1842, measuring in superficies 4121 ft., with brick and stone house No. 75 Shuter st., for \$2,526.

Aylmer st., C. MacDonell, wife of Patrick McCaffery sold to Charles Henderson, lot 1203, measuring 21x77 ft., in superficies 1521 ft., with house No. 78 Alymer st., for \$1000.

ST. ANN'S WARD.

Bourgeois st., James E. Somerville sold to Mrs. Anna O'Brien, widow of Geo. Bauley, lot 162d, measuring 33x86 6 in superficies 2920 ft., with brick house No. 298 Bourgeois st., for \$2,000.

ST. CUNEGONDE.

Levis st., Honore Plante sold to Adolphe Loveque part of lot 2367 and 2368, measuring in superficies 7800 ft., with brick house No. 73 to 85 Levis st., for \$4000.

St. Antoine st., Herminie Patenaude widow of A. Dupuis sold to Alex. Dupuis et al, lot 386-130 measuring in superficies 2640 ft., with brick house Nos. 497 to 501 St. Antoine st., for \$5600.

Atwater Ave., Wm. John Munro, sold to Alexander Saloman lot 386-221, and 222 measuring 9359 ft., with brick houses Nos. 175 to 191 Atwater Ave. for \$12500.

ST. HENRI.

Delinelle st., Cheil Raymond sold to F. X. Philbert Deuser, lot 1705,105, measuring in superficies 1752 ft., with wooden house No. 192 to 194 Delinelle st., for \$1178.

Garcau st., Wilf. Labreche sold to Louis Bolduc, lot 1705-48, measuring in superficies 1752 ft., with wooden houses Nos. 107 and 109 Garcau st., for \$1300.

Park Terrace, Louis Denneau sold to L. P. Hubert, southwest half of lot 1146 and 1147, measuring in superficies 3680 ft., with brick houses Nos. 19 to 29 Park Terrace, for \$9,400.

Green ave., Moise Rochon sold to J. B. Seers, lot 385-46 to 49, measuring 25x120 ft. each, in superficies 5793 ft., with brick and stone houses Nos. 3 to 23A Green ave., for \$15,000.

Green ave. Alex. Walker sold to Moise Rochon, lot 385-8 to 12, measuring 110x98, in superficies 12698 ft., with brick and stone house for \$6,299.

WESTMOUNT.

Somerville ave., Frederick Tuck sold to Mary L. Victoria Alice Maud Shorey, wife of Jas. B. Stevenson, lot 208-36A, 37A and 37B, measuring 100x110, with brick house, for \$2587.

Dorchester st., David Yuilo sold to Henry Birks, lots 284 18, measuring 27x 115, with brick and stone No. 1360 Dorchester st., for \$2910.

Victoria ave., Richard Warmington sold to Cleophas Roussin, lot No. 215-50 part of 215-51, measuring 75x125 ft., with brick house, for \$6500.

St. Catherine st. and Greene ave., A. P. Willis sold to John Smith, north-east part 355-8-2, north-east of part 355-8-2, north-east part of 355A, part of 384 1 and 4 and part of 384-2, for \$2884.50.

MONTREAL ANNEX.

Clarke st., The Montreal Investment and Freehold Co. sold to Neph. Lapierré lot 11-432, measuring 47x88 ft., vacant, for \$460.

Clark. st., The Montreal Investment and Freehold Co. sold to Armand Gascon South half of lot 11-417, measuring 25x44 ft., for \$374.

Clarke st. Montreal Investment and Freehold Co. sold to Ovide Galarnau. North half lot 452, measuring 25x88, vacant, for \$220.

Clarke st., Montreal Investment and Freehold Co. sold to Donald McLea. North half of lot 457, measuring 25x88, vacant, for \$220.

Clarke st., Montreal Investment and Freehold Co. sold to J. A. Dupras. South half of lot 453 measuring 25x88, vacant, for \$425.

Clarke st., The Montreal and Freehold Co. sold to Oneime Etienne lot 40,5 measuring 50x88, for \$870.

Clarke st., Montreal Investment and Freehold Co. sold to Gregoire Cyr. lot 12-1076, measuring 25x88 ft., for \$220.

MILE END.

Cadioux st., Napoleon Guilbault sold to Alderic Guilbault, lot 137-138, measuring 42x88, with brick house, for \$4000.

St. Hypolite st., Joseph Prevost sold to Jos. Quantin dit Dubois, lot 137-26, 27 and 79, measuring 44x90 ft. each, with brick houses Nos. 5 to 11 St. Hypolite st., for \$1400.

Stuart st., Leandre Valliere sold to Eugene Alix, lots 137-169 and 170, measuring 85x88, with wooden house, for \$5,500.

ST. GENEVIEVE.

The Succession of Leon Vian sold to Seraphin Prezeau, lot 148, measuring 3x34 arpents, with building thereon erected, for \$605.

ST. LAMBERT.

Elen Talose dit Lesperance wife of P. J. Crovier sold to Etienne Aubry lot 612, for \$3,415.38.

Jos. Arthur Gohier sold to Jos. Vaillancourt part of lot 409, for \$200.

Marcelline Gascon, widow of Frs. Lapointe sold to Ovide Crovier lot No. 59 for \$800.

The estate of Seraphin D. Marquise sold to Jos. Hilaire Chasles lots 35-43, 45, 67, 69, lot No. 17-71 to 72 to 100, 102 to 131, for \$4,640.

St. Germain Boulevard, L. Cousineau and E. Gohier sold to Phillippe Blain lot No. 454-102, 103 and 104, measuring 25x118 ft. each, for \$450.

Ormes road, I. Consineau and E. Gohier sold to Ed. Francoeur lot No. 465-335, measuring 27x104 ft., for \$200.

COTE ST. PAUL.

John H. Timmins sold to A. Archibald Welsh, lot 4406-4413, measuring 50x115 ft. each, for \$450.

COTE DES NEIGES.

Flavien Filatreault sold to Mrs. Andre Trudeau, (widow) lot 287-8, for \$400.

POINT CLAIRE.

Succession of Leon Vian sold to Marcel Brunet, lot 127, measuring 3x24 acres, with building thereon erected, for \$270.

FINANCIAL.

Business upon the Stock Exchange is reduced to its narrowest limits, and what little has been done consists of a few small purchases for investment and a little cautious nibbling at the speculative end. The scarcity of both money and stocks, however, prevents any activity in speculation. When even orders for investment cannot be filled, and the market is practically bare of stock, speculators are forced to stand aloof for fear of a squeeze. Thus practically no business is doing at all, and the Street is still forced to await the current of events. The news from the commercial world is as discouraging as ever on both sides of the line. The principal bright spots on the horizon are the news that our Parliament dies on the 25th April, and that Congress may possibly

# THE BABCOCK AND WILCOX WATER TUBE STEAM BOILER

: : : IS NOW BUILT IN CANADA : : :

Suitable for all Purposes—Mills,  
Electric Lighting and Rail-  
ways, Heating, Etc.

Over 1,500,000 Horse  
Power in Use.

Send for our book, STEAM—  
Free on application.

Head Office,

415 Board of Trade Building,  
MONTREAL.

**WILLIAM T. BONNER**

General Agent for Canada.

Workshops:—Belleville,  
Ontario.

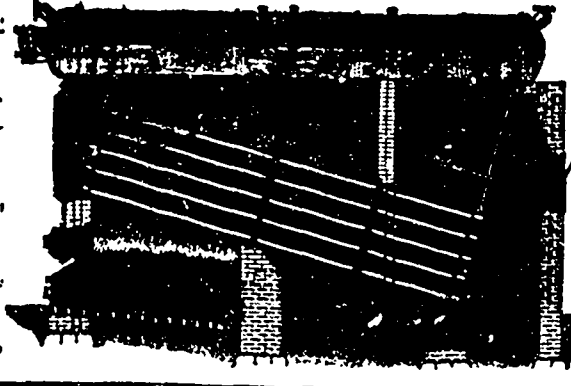

adjourn on the 2nd of May. This, with the natural improvement in business that always comes with the opening of navigation, should improve matters before long; but at present the situation is not encouraging.

There was a further hardening in the New York sterling exchange market, due to continued light offerings of bills and a moderate increase in the demand. Continental exchange was firmer, but quiet. Posted asking rates for sterling, \$1.88 for long bills and \$1.89 for demand. Actual rates are: Long bills, \$1.87@ \$1.87½; sight drafts, \$1.88@ \$1.88½, and cable transfers, \$1.88½@ \$1.88½. Francs are quoted at 5.18½@ 5.18½ for long and 5.16½@ 5.16½ for short; reichsmarks, 95@ 95½ for long and 95½@ 95½ for short; guilders, 40 1-16@ 40½ for long and 40½@ 40 5-16 for short. In this market sterling exchange was firm. Between banks sterling sixties were 9½ to 9 9/16, demand drafts 9½ to 10, and cables 10½. New York funds were 1-16 to 1-32 discount between banks, and par to ½ premium over the counter.

Money for speculative purposes continues scarce in this market. Call loans run at 5½ per cent, and mercantile paper discounts at 6 to 7 per cent. In New York, money on call runs at 3@ 3½ per cent. Time money, 4 per cent for sixty and ninety days, and 4½ per cent for four, five, and six months on mixed Stock Exchange collateral. Commercial paper, 5½@ 6 per cent for first-class endorsed bills receivable and four months' commission paper and 6 per cent and upward for choice single names. In London money on call continues at ½ per cent and discount in the open market is 11-16 per cent. Bar silver in London is 1 16d higher, at 31 5 16d per ounce. New York price for commercial bars, ½c higher, at 68½c to 69¼c per ounce. Government assay bars, 68¾ to 69½c.

## MONTREAL CLEARING HOUSE.

Total for week ending	Clearings.	Balances.
March 26, 1896.....	\$8,008,539	\$1,226,251
Cor. week 1895.....	\$5,528,008	1,057,896
" 1894.....	9,449,163	1,232,893
" 1893.....	10,513,145	1,367,101

J. R. Meeker, stockbroker, reports the opening and closing prices on the New York Stock Exchange as follows:

Achison, Top. & Santa Fe Ry.....	15	15
San. Pacific.....	49	49
Canada Southern.....	74	74
C. B. & Quincy.....	36	36
C. C. C. & St. L.....	124	125
Commercial Cable.....	104	104
Delaware & Hudson.....	4	4
Delaware Lack. & West.....	111	111
Erie.....	104	104
Ill. Central.....	104	104
Lou. & Nash.....	37	37
Lake Shore.....	104	104
Manhattan Consolidated.....	104	104
Missouri Pacific.....	104	104
North American.....	104	104
North Pacific.....	104	104
Do. Pref.....	104	104
New Jersey Central.....	104	104
Northwest.....	104	104
N. Y. & N. Eng.....	104	104
S. Y. Central.....	104	104
Omaha Com.....	104	104
Pacific Mail.....	104	104
Reading, Philadelphia.....	104	104
Rich. Term.....	104	104
Rock Island, Chicago & Pac.....	104	104
*St. Paul, Chicgo., Minn.....	104	104
St. P., Minn. & Man.....	104	104
Tex. Pac.....	104	104
Union Pac.....	104	104
Wabash.....	104	104
Do. pref.....	104	104
*Western Union.....	104	104
Sugar Refinery.....	104	104
Lead.....	231	231
Gas, Chicago.....	671	671
Gen. Electric.....	251	251
Rubber.....	261	261

## MONTREAL STOCKS.

Mr. A. W. Morris, stock broker, 79 St. Francois Xavier street, reports the closing prices on the local stock exchange as follows:—

Stock.	Sellers.	Buyers
Can. Pacific Railway.....	56	51
Duluth Com.....	6	51
Duluth pf.....	12	10
Grand Trunk 1st Prof.....	73	75
Toronto St. Ry.....	131	131
Wab. pf.....	167	167
Commercial Cable.....	94	87
Montreal Telegraph Co.....		
Richelieu & Ontario Co.....		

Street Railway Co.....	217	217
" New Stock.....	204	201
City Gas Co.....	15 ½	15 ½
Bell Telephone.....	12 ½	115
Bell Tel., bond.....	140	
Royal Electric Co.....	128 ½	128
Int. Coal.....	61	57
North West Land Co pref.....	9	9
Merch. Mfg. Co.....		
Loan & Mortgage Co.....		
Montreal 4 p. c. stock.....		
Montreal Cotton Co.....		
Colored Cotton Co.....		
Dominion Cotton Co.....		

## BANKS.

Montreal.....	221	219
Ontario.....	81	
People.....	1 5	69
Molson.....	25 ½	236
Foran.....	100	
Jacques Cartier.....	1 7	14.
Merchants.....		
Eastern Townships.....		
Quebec.....	100	159
Union.....	136	131
Commerce.....		
Merchants of Halifax.....	100	163
Ville Marie.....	127	122
Hochelega.....	100	71
Nationale.....		

## BONDS.

C. P. R. Land Grant 5s.....		
Canada Central 6s.....		
Champlain & St. Law. 6s.....	190	
Dominion Cotton 6s.....		
Canada Colored Cotton 6s.....		
Bell Tel.....		

## Montreal Wholesale Markets.

THURSDAY, March 26, 1896.

The severe snow storm experienced since our last almost caused a cessation of business for two days, and its effects are still felt as the side roads in many places are blocked with heavy drifts. In spite of the winter aspect of affairs it is believed that the opening of navigation will not be delayed to any extent, if at all. The reduction in rail rates to the spring schedule will at once cause a freer movement of merchandise.

FISH—New haddock, in lots, have sold at 2½c to 3½c, and in small quantities at 3½c per lb. Fresh B. C. salmon have declined 1c per lb. to 7c to 8c. Fresh herrings are decidedly lower, at 4½c to 6½c per 100. Whitefish, trout and pickerel have ruled steady at 7c per lb. Smelts are about out of the market, and recent sales have taken place at 2c to 3c per lb. Tommy coals have dropped 50c per barrel, to 5½c to 7½c. There is weakness in green cod, and prices have dropped 50c to \$1 per barrel, No. 1 now being quoted at \$3.50 to \$4, and No 2 at \$1.75 to \$2. No. 1 N. S. herrings are quoted at \$3.50 to \$4 per barrel, and \$2 to \$2.25 in half-barrels. B. C. salmon, \$11.50 per barrel, and No. mackerel, \$18.50. Boneless and dried fish are neglected, and prices show no change. No. 1 dried cod, \$1 to \$2.25 per 100 lbs.

GROCERIES.—Large importers and foreign agents report business as unsatisfactory but this, it must be remembered, is one of the dull periods of the year. Jobbers have not done so much as usual for a few days owing to the blockade caused by the heavy snow fall on all lines of communication. Sugars are steady in tone in sympathy with foreign reports on the raw article but local buying is limited. Sellers of refined find it hard work putting out goods at present rates and higher prices seem out of the question at present. Refinery prices for granulated are 4½c to 4½c, according to size of lot; yellows 3½c to 4½c. In the auction sale of stock damaged at the fire in Davis' warehouse interfered with ordinary trade for the week. Prices realized were fair and generally encouraging to

holders. The New York market for teas is quiet but buyers have been on the lookout for popular lines and have shown more or less interest. In London, notwithstanding similar offerings, Indian teas lost some of their recently acquired strength. Ceylon had a most irregular market; and although a few of the best invoices commanded steady prices the tendency throughout was weak. China Congou met with a very poor reception indeed, there being simply no standard of value left for the better classes. New York, coffee, options, barely steady; sales, including March, 13,000 to 13,300; April, 12,900; May, 12,550 to 12,600; June, 12,150; July, 11,850; Sept., 11,000; Oct., 10,800; Dec., 10,600; spots steady, 13½. London, sugar, Centrifugal, 96 test, 13s 6d to 13s 9d; Muscovado, do. fair refining, 13d; beet, March, 12s 3d; June, 12s 10½d.

**GRAIN.**—It was reported that business had been done in Manitoba wheat at lower prices. Buckwheat is easier and quoted at 39c to 50c. Oats steady at 29c and peas quiet at 58c to 59c. Wheat has been fairly active in Chicago, but prices are irregular and are no sooner up than they are forced down again. Northwest receipts continue moderately large. The visible supply of wheat shows a decrease of 775,000 bushels with a week ago. Prime's report telegraphed from Chicago says:—Every indication of good weather and prospects of oat seeding commencing this week. Over 50 per cent of the crop in the ground at this date last year. No work done yet in Wisconsin, Michigan or Dakota. Frost still in the ground. Farmers have sold wheat freely the last 30 days. Large proportion of the crop now out of farmer's hands. English country markets, wheat steady. Liverpool spot wheat and maize, quiet. Minneapolis first bakers' flour, 17s 9d. Futures, wheat steady, 5s 5½d March, April; 5s 5½d May, June, July. The following table shows the amount of wheat in sight on the dates mentioned:—

Visible supply	Mar. 21, 1896.	Mar. 14, 1896.	Mar. 22, 1895.
U. S. & Canada	61,348,000	62,123,000	75,773,000
On passage to U. K.	20,880,000	21,520,000	29,040,000
On passage to continent	7,440,000	7,440,000	7,920,000

Total in sight.....89,828,000 91,083,000 112,773,000

We quote:—

No. 1 hard Manitoba.....	0.00 @ 0.00
No. 2 hard Manitoba.....	0.00 @ 0.00
No. 3 hard Manitoba.....	0.00 @ 0.00
Peas, per 66 lbs., afloat.....	.58 @ .59
No. 2 oats, per 34 lbs.....	.29 @ .29
Corn, duty paid.....	.45 @ .47
Earley feed.....	.38 @ .39
Barley malting.....	.52 @ .54
Rye.....	.00 @ .00
Buckwheat, per 48 lbs.....	.38 @ .40

**FLOUR.**—Buyers were only operating in a hand-to-mouth way and prices are steady and unchanged. We quote:

Winter wheat.....	\$4.35 @ \$4.40
Spring wheat, patents.....	4.25 @ 4.25
Straight roller.....	4.00 @ 4.10
Straight roller, bags.....	1.95 @ 2.00
Extra.....	0.00 @ 0.00
Extra bags.....	1.75 @ 1.85
Man. Strong Bakers.....	4.00 @ 4.00

**CHEESE.**—There is a steady undertone with white makes commanding the best prices. The Liverpool cable quotes 42s. There was some stir in the market at the close of last week but since then business has been quiet. We quote:—

Finest full makes.....	8½c @ 9c
Medium to good.....	8c @ 8½c
Summer makes.....	7½c @ 8c

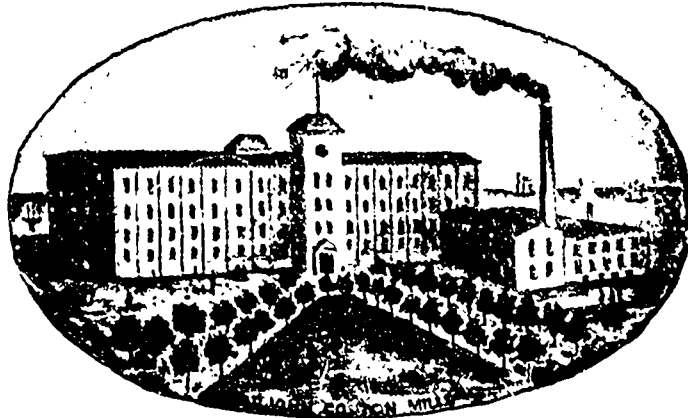

## WM. PARKS & SON, Ltd., Cotton Spinners, Bleachers Dyers and Manufacturers.

ST. JOHN, N. B.

Yarns of a Superior Quality and Fast Colors for Manufacturing Purposes a Specialty.

DAVID KAY, Fraser Building, Montreal. J. SPROUL SMITH, 30 Colborne Street, Toronto.  
JOHN HALLAM, Agent for Beam Warps, 83 Front St East, Toronto.

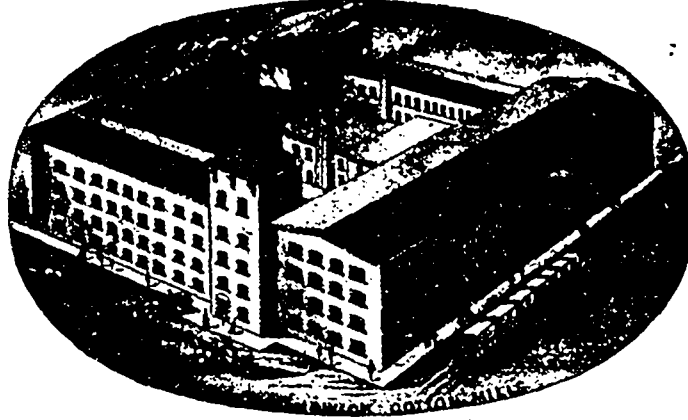

**DRY GOODS.**—Owing to recent advances in Britain the market is firm for carpets and fingering yarn. The rise in the latter is said to be from 5 to 10 per cent. General business in this line is quiet, but probably equal to that of recent years at the end of March. Collections are slow. Liverpool.—Cotton, easier. American middlings, 4 13-32d. New York.—Cotton, quiet. Uplands, 7½c; Gulf, 8½c. Futures, steady. March, 7½c; April, 7.53c; May, 7.59c; June, 7.59c; July, 7.59c; Aug., 7.59c.

**GREEN FRUITS.**—Oranges are in good demand. Valencias \$4.75 to \$5 per case. Messinas \$2.75 to \$3.75 per box. Californias \$4 to \$4.50 per box. Jamaica \$10.50. Lemons, fancy, \$3 to \$3.50 per box, choice \$2.50 to \$2.75. Bananas \$2 to \$3 per bunch. Pineapples firm at 25 to 35c. The supply this year is likely to be lighter than usual, because of the trouble in Cuba. In apples a fair jobbing business is being done at \$3.50 to \$4 per bbl.

**LIVE STOCK.**—Exporters stand to lose £1 to £2 per head on cattle at existing prices. A steamer from St. John this week takes 345 American cattle and 1,600 sheep. Locally high prices were obtained this week from city buyers the usual supplies being cut off by the snow blockade up west. Sales of good stock were made from 4c up, as high as 5c being asked for extras. Spring lambs \$2 to \$5. A Liverpool cable says that prices scored another decline of ¼c per lb on cattle, and 1c per lb on sheep, both there and at London. Best States cattle, 10c; Argentines 9c; sheep, 12c. At London, best States cattle, 10c; Argentines, 8c, and sheep, 9½c. A private cable received from Liverpool, quoted the range of the market for best States cattle at 9½c to 10c.

**PROVISIONS.**—Small lots are called for and business is on the quiet side. Recent cash prices in Chicago.—Mess pork \$8.87½ to \$9; lard \$5.12½ to \$5.15. We quote:—Canadian short cut, clear...13 50 @ 14 00  
Canadian short cut, mess...14 00 @ 14 50  
Short cut, Western, per bbl. 0 00 @ 0 00  
Hams, city cured, per lb... 0 07½ @ 0 9½  
Lard, Canadian, in pails... 0 08 @ 0 00  
Bacon, per lb..... 0 09 @ 0 10  
Lard, com. refined, per lb... 0 06½ @ 0 6½

**DRESSED HOGS.**—Market dull and nominal. Car lots \$5.15 and jobbing lots \$5.20 to \$5.50 per 100 lbs.

**BUTTER.**—The ordinary jobbing demand continues and prices are steady. We quote:—

Finest creamery.....	21c @ 22c
Finest townships dairy.....	18c @ 19c
Finest Western dairy.....	16c @ 16½c
Western rolls.....	14c @ 15c

**FEED.**—A fair output continues and market is steady and unchanged. We quote:—

Bran.....	\$14.00 @ \$15.00
Shorts.....	15.00 @ 16.00
Momthe.....	19.00 @ 20.00

**BEANS.**—Quiet and steady. Hand packed by the car \$1 to \$1.05; small lots \$1.10 to \$1.20.

**POTATOES.**—Market is quiet. We quote at 35c to 40c per bag for early rose in jobbing lots. Car lots on track 30 to 32c.

**HAY.**—Slow demand. No. 1 in car, lots, on track, is quoted at \$14 and No. 2 at \$12 per ton.

**EGGS.**—Receipts are large but demand is good. Fresh 14½c to 15½c; city limed 10c to 11c; western ditto 9½c to 10c.

# BRAUMULLER PIANOS

*"Absolutely First-Class."*

Factory and Warerooms:

**402-410 WEST 14th ST.  
NEW YORK.**

*Our Pianos have no equal  
in the Market.*

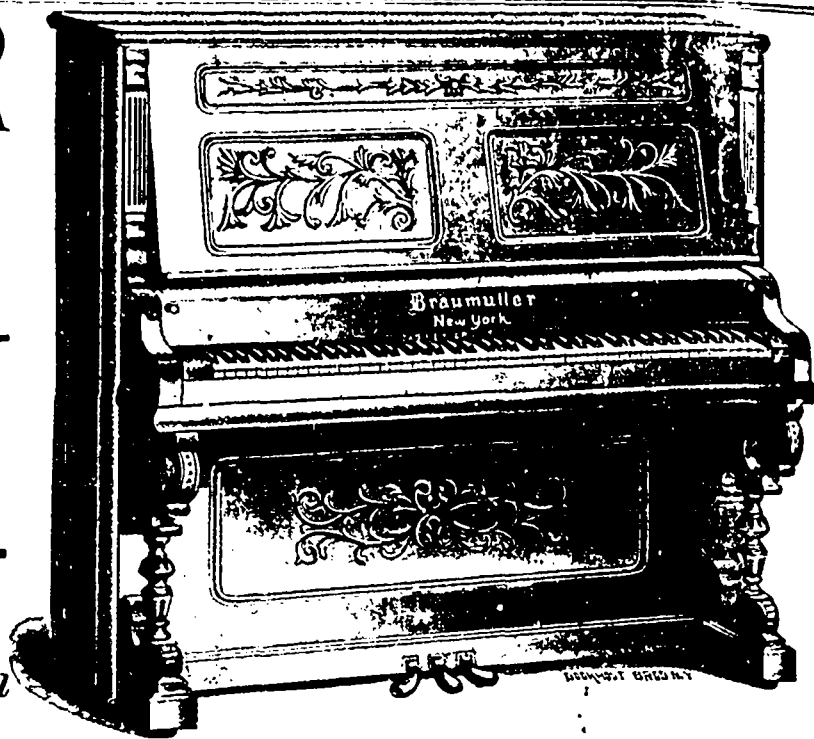

OATMEAL.—The enquiry has been limited. We quote:—

Standard, bbls.....	3.00 @ 3.10
Granulated, bbls.....	3.10 @ 3.20
Rolled Oats, bbls.....	2.90 @ 3.00
Rolled wheat per, 100 lbs....	2.40 @ 2.50

SEEDS.—Business is fairly active for the season. American timothy \$2.15 to \$2.25 per 25 lbs. and lower Canadian \$2.40, ditto. Western red clover \$8.50 to \$9.50 per 100 lbs.; Vermont, \$9.50 to \$10; Alsike, \$7.50 to \$9.50.

## TORONTO MARKETS.

(Revised by Telegraph.)

March 26, 1896.

**BUTTER.**—Dealers were holding firmer again and were asking 18c for the best selections of large rolls. Prices are:—Dairy tubs, fresh and choice 15 to 16c; medium tubs, 9 to 11c, low grade, 8 to 10c; choice large rolls, 16 to 18c; pound prints, 17 to 19c; creamery, fresh-made tubs, 21 to 22; pound prints, 22 to 23c.

**WHEAT.**—Red and white wheat, outside, are quoted at 75c. On call 70c was bid for No. 3 red. No. 1 Manitoba hard, Midland, was held at 76c, and the same to arrive, North Bay, first half of April, was wanted at 78½c, and spot at 79c. One car, spot, sold at 79c, and 79½c was bid for more. No. 2 hard, spot, was wanted at 76½c. North Bay, and to arrive, 77c was asked and 75c bid. No. 3 hard was held at 73c. North Bay, and 71c was bid. No. 1 frosted, to arrive this week, North Bay, was held at 63c, same at Sarnia at 64c, and same at Toronto at 62c. No. 1 hard, afloat, Fort William, May, 5,000 bushels offered at 64c, with 62½c bid.

**PROVISIONS.**—The local market is quiet. Choice selected light weight hogs in farmers' loads sold at \$4.80 to \$5, and there was a fair supply in. Medium weights brought \$4.50 to \$4.65, and fat heavy hogs about \$4.30. Car lots on track were quoted unchanged, at \$4.65 to \$4.75 for selections, and about \$4.35 to \$4.50 for mixed lots. Provisions are in a moderate demand in the ordinary way. Present quotations.—

Barrelled pork—Shoulder mess, \$11.50 to \$11.75; clear shoulder mess, \$12, heavy mess, \$13.50 to \$14, short cut, \$13.75 to \$14. Dry salted meats—Long clear bacon, car lots, 5½, ton lots, 5½c to 5½c; case-lots, 6c, backs, 7 to 7½c. Smoked meats—Hams, heavy, 8½ to 9c, medium, 9½ to 10c; light, 10c; breakfast

bacon, 9½ to 10c; rolls, 7 to 7½c, backs, 9c to 9½c picnic hams, 7c. All meats out of pickle 1c less than prices quoted for smoked meats. Lard—Tierces, 8c; tubs, 8½ to 8½c; and pails, 8½c; compound, 7c to 7½c.

SEEDS.—Just now the seed trade is about as quiet as it can be, and we have scarcely any enquiry. Therefore, while prices are not notably changed, the tendency is downward. Current quotations are as follows: Timothy, \$3 to \$4 per 100 lbs.; alsike, \$4 to \$7 p r 100 lbs., and red clover, \$7 to \$7.75 per 100 lbs.

**POTATOES.**—Car lots, on track, are quoted at about 18c.

Hers—No. 1 1895's are quoted at around 8c and yearlings about 6c.

**BALED HAY.**—Dull, and a limited movement. Car lots of No. 1 Quebec, on track, is quoted at \$14.25 to \$14.75; No. 2 at \$13 to \$13.25.

**BEANS.**—Round lots of hand-picked white beans are quoted, delivered here, at 80c to 85c; and sales of small lots are made at \$1 to \$1.10. Ordinary white beans can be bought outside at 65c.

**Eggs.**—Prices easier. In single and two-case lots choice new laid eggs sold at 13½c, and in larger quantities 13c was all that was asked.

**MILLEED.**—Car lots of brun and shorts offer outside at \$11.

**PEAS.**—Easy. Car lots of common, north and west freights, offer at 49½c, with 49c bid. Old car lots sold at 49c.

**OATS.**—No 1 white oats offered, to arrive at Sudbury, at 30c, and No. 2 white, North Bay, at 29c. White oats west were offered at 22½c.

**CORN.**—Easy. Yellow, 10c freight to Toronto, offered on call at 32c, and 31½c was bid for same, C.P.R. west.

**BARLEY.**—Very slow. Sales are hard to make, and prices are nominal.

**BUCKWHEAT.**—Car lots outside are quoted at 31 to 32c.

**RYE.**—Car lots east offer at 45c, with 43c bid.

Mr. H. Lockwood, who for some years has been manager of the Bank of Montreal at Goderich, has been transferred to Amherst, N.S., where the Bank of Montreal will open a new branch. Mr. Lockwood is an old and experienced official of the Bank and the post to which he has been transferred is considered to be an important one.

The officers of the M. & N. W. report that the business of 1896 so far is largely in excess of 1895. The elevators along the line are all filled by the farmers who are storing on speculation or waiting for an anticipated advance in price. The principal shipments are wheat and oats, the latter being the most prominent.

Canadian patents have been granted to H. W. Fleury, plows; Walter Briston, device for catching horn flies that infest cattle; Eugene Danforth, kettle; R. S. Anderson, wheel tires; Francis Burdett, shoe brushes; J. F. Goodwin and G. E. Morrison, self-acting water-closet; M. C. S. Sebastien, medical compound; E. Lemyredit Ganches, machine for making loops on binding wires; M. Kyle, shirt collar bands; W. Pratt key-opening sheet metal can; W. Pratt, can; A. S. Miles, fly-escape; W. A. Phillips, reference book holder, Robert Christie, paper file, Denis Gaherty, booms, Arch. McPhee, driving posts.

The failure of W. E. Brown & Co., boots and shoes, Ottawa, is worse than expected and the business will be wound up. Liabilities are \$30,000, preferred claims are \$845, assets are \$2,305, including book debts of \$1,518, rubbers \$500, gloves, mitts, hats, caps, fixtures, etc., \$1,518, and boots and shoes \$5,682. A year ago the firm shows a surplus of \$12,000, and now their deficit, exclusive of assets, is about \$21,000. A statement presented at the meeting of creditors stated that \$14,000 had been lost in bad debts in the year. The firm offered 55c on the dollar for the stock, and 25c for the book debts, but this was refused.

Messrs. B. E. Walker, H. S. Strathy, Conson and Michie, representing the Bankers' Section of the Board of Trade have waited upon the Attorney-General of Ontario in reference to the Assignments and Preferences bill. They protested against the proposed legislation requiring persons having possession of a statement of the affairs of an insolvent to produce such statement for the inspection of an assignee. The ground they took was that such a provision would not be in the interest of the commercial community and that it would interfere with the business of banks by causing scandal and ill-feeling, increasing the difficulty of banks in getting at the standing of their patrons, and undermining the confidential understanding existing between the banks and their customers.

# R. DUDGEON'S IMPROVED HYDRAULIC JACKS.

Patented 1884.

24 and 26 Columbia Street, NEW YORK.

## PUNCHES, Roller Tube Expanders & Direct-Acting Steam Hammers

Jacks for Pressing on Car Wheels or Crank Pins.

Communications by letter will receive prompt attention.

## SHERIFF'S SALES.

### FIKRI FACIAS.

No. 1886—DAME KATHERINE JANE BEDELL, Plaintiff; GEORGE ETIENNE MATHIEU, Defendant, now in the hands of Deligny Mathieu, esquire, of the city of Montreal, advocate, duly appointed curator to the act of abandonment, *acte de délaissement en justice* made by the said defendant the property described in the schedule marked A.

A lot of land situate in the town of Saint Henri, being number eight hundred and ninety-five (895), of the official plan and book of reference of the municipality of the parish of Montreal, measuring thirty feet in front by a depth of eighty feet English measure, more or less; bounded in front by Albert street—with a brick house and outbuildings thereon erected.

To be sold at my office, in the city of Montreal, on the FOURTH day of APRIL next, at TEN o'clock in the forenoon.

No. 928—WILFRID A. HUGUENIN, Plaintiff; DAME LEONTINE LARIN, Defendant,

Seized as belonging to the said defendant, the following immovable, to wit:

A land situate and being in the parish of Saint Polycarpe, district of Montreal; bounded in front by the Queen's road, known and designated on the official plan and book of reference of the said parish of Saint Polycarpe, in the county of Soulanges, as number three hundred and four (No. 304) with a house thereon erected.

To be sold at the parochial church door of the parish of Saint Polycarpe, on the SEVENTH day of APRIL next, at ELEVEN o'clock in the forenoon.

No. 1325—DAME JANE ELIZA HENDERSON, PLAINTIFF; DAME MARIE ANTOINETTE BOIVIN, DEFENDANT.

The piece of ground being in subdivisions numbers two hundred and twenty-five and two hundred and twenty-six, of lot number twelve hundred and seven, of the official plan and in the book of reference of Saint James ward, in the city of Montreal, and fronting on Cherrier street—with the building thereon.

To be sold at my office, in the city of Montreal, on the NINTH day of APRIL next, at TEN o'clock in the forenoon.

No. 2098—DAME ELIZABETH MARTHA MUSEN, PLAINTIFF; LEON LIGUORI CORBEIL, DEFENDANT.

The lots of land known and designated as numbers one hundred and eight and one hundred and nine (108 and 109), with a strip of land of part of lot number one hundred and ten (No. 110), of the official subdivision of the original lot of land number fifty (No. 50), of the official plan and book of reference of the village of Hochelaga, to wit: in that part of the said village annexed to the said city of Montreal and forming Hochelaga ward. This part of lot number one hundred and ten has a width of eight inches in front and four feet in rear by the whole depth of the said lot, English measure, forming the north east corner of Saint Germain and Logan streets; these lots and parts of lots are bounded in front by Saint Germain street, and the said part of lot number one hundred and ten is to be taken off the north west part of this lot, and is bounded on the south east by Logan street aforesaid taking the residue of this lot number one hundred and ten (No. 110), on the north east by lot number thirty-two (No. 32), on the north west by said lot number one hundred and nine (109), and on the south



Telephone 2420.

west by said Salut Germain street—with a house and outbuildings thereon erected.

To be sold at my office, in the city of Montreal, on the TENTH day of APRIL next, at ELEVEN o'clock in the forenoon.

No. 565—JOHN M. CAMPAELLI, of Dalhousie Station, in the county of Soulanges, in the district of Montreal, trader, Plaintiff; against the lands and tenements mentioned and described in the schedule marked A, to the writ in this cause annexed, the property of ALEXANDER McCOSHAM, of the parish of Saint Telesphore, in the district of Montreal, Defendant.

An immovable property situate in the parish of Saint Telesphore, in the district of Montreal, there known and designated as number five (5), in the seigniorly of La Nouvelle Longueuil, containing three acres and a half in width by twenty-one acres in depth, more or less; bounded in front by the lands of La Cote Saint-Gorges, in rear by the Provincial line, adjoining on one side to the property of William McWilliam, and on the other to that of Allan McDonald—with a house and other outbuildings thereon erected; which immovable is now known and described as number three hundred and twenty-three, on the official plan and book of reference of the parish of Saint Telesphore aforesaid.

To be sold at the parochial church door of the parish of Saint Telesphore, on the TENTH day of APRIL next, at ELEVEN o'clock in the forenoon. The said writ returnable on the fifteenth day of April next.

No. 225—CHARLES WILLIAM RADIGER and JOHN A. MACDONALD, Plaintiffs; JOHN PATRICK HEFFERNAN, Defendant.

Two lots of land situate and being in Hochelaga ward, in the city of Montreal, in the district of Montreal; bounded in front by Frontenac street, known and designated on the official plan and book of reference of the incorporated village of Hochelaga, as numbers one hundred and ninety-three (193) and one hundred and ninety-four (194), of the subdivision of lot number one hundred and sixty-six (166)—with the buildings thereon erected. Said two lots forming one single plot of ground.

To be sold at my office, in the city of Montreal, on the ELEVENTH day of APRIL next, at ELEVEN o'clock in the forenoon.

No. 1576—ALEXANDER WALKER, Plaintiff; JOHN B. MCCONNELL, Defendant.

Lot No. 1—A lot of land situate in the Saint Antoine ward, of the city of Montreal, being

Registered No. 20-4741.

THE

# RICHELIEU

MANUFACTURED BY THE

## Dominion Sanitary Pottery Co.,

See that the closets you buy are stamped with the name "Richelieu" and the name and trade mark of the company.

If your plumber has not got them, write to the agent of the pottery.

### E. PLANT,

68 Temple Building,  
MONTREAL.

part of the lot known and designated as lot number thirteen, on the subdivision plan of lot fifteen hundred and thirty-six (1536-13) on the official plan and book of reference of said ward said portion of a width of twenty-six feet seven and one half inches by the whole depth of said subdivision lot thirteen (13), and bounded in front by Dorchester street, in rear, by a lane bearing the number twelve (12), on said subdivision plan, on one side to the north east by Mountain street, and on the other side to the South west by the remainder of said subdivision lot thirteen (13)—with the buildings thereon erected, and with a right of use in common of said lane in rear.

Lot No. 2—A block of land fronting on Hollowell street, in the town of Westmount, composed of lots numbers four, five and six (4 5 6), on the subdivision plan of part of lot number one thousand four hundred and fifteen (115), four, five and six, of the municipality of the parish of Montreal, said block of land bounded in front by Hollowell street, on one side to the north west and on the rear by a lot being lot number three of said subdivision plan, and on the other side to the south east by the unsubdivided portion of said lot number one thousand four hundred and fifteen (115)—with the three cottages and other buildings thereon erected and with the right of passage in the afore-said lane.

To be sold at my office, in the city of Montreal, on the ELEVENTH day of APRIL next, at TEN o'clock in the forenoon.

J. R. THIBAUDEAU,  
Sheriff

Sheriff's Office,  
Montreal, 26<sup>th</sup>  
March, 1891.

Charles Warwick, the defaulting Government agent at New Westminster, pleaded guilty to the charge of embezzling over \$9,000, and stated that he had nothing to say, except that he had done everything possible to make restitution. Judge Walkem sentenced him to four years' imprisonment.

A letter from San Francisco says that the recent damage by frost was undoubtedly greater than at first reported, particularly to apricots, peaches and prunes. Almonds, without doubt, the writer says, are ruined in all sections. In the Los Gatos country the prune trees on March 4th were covered with icicles. At Wright's Station, below Los Gatos, there were two feet of snow. Reports from Ventura were that apricots being in full bloom were ruined. In some sections of the Santa Clara Valley apricots were destroyed.

# The White Manufacturing Co.

556 West 34th St., New York City.

## STEEL SNOW PLOWS,

NOW USED AS FOLLOWS:

Brooklyn City R. R.....	30
Brooklyn, Queens Co. & Suburban R. R., Brooklyn.....	6
Consolidated Traction Co., Jersey City & Newark.....	30
Bridgeport Traction Co., Bridgeport, Conn.....	
Union Railway Co., New York City.....	
West End St. Railway Co., Boston, Mass., over.....	100

AND MANY OTHERS.

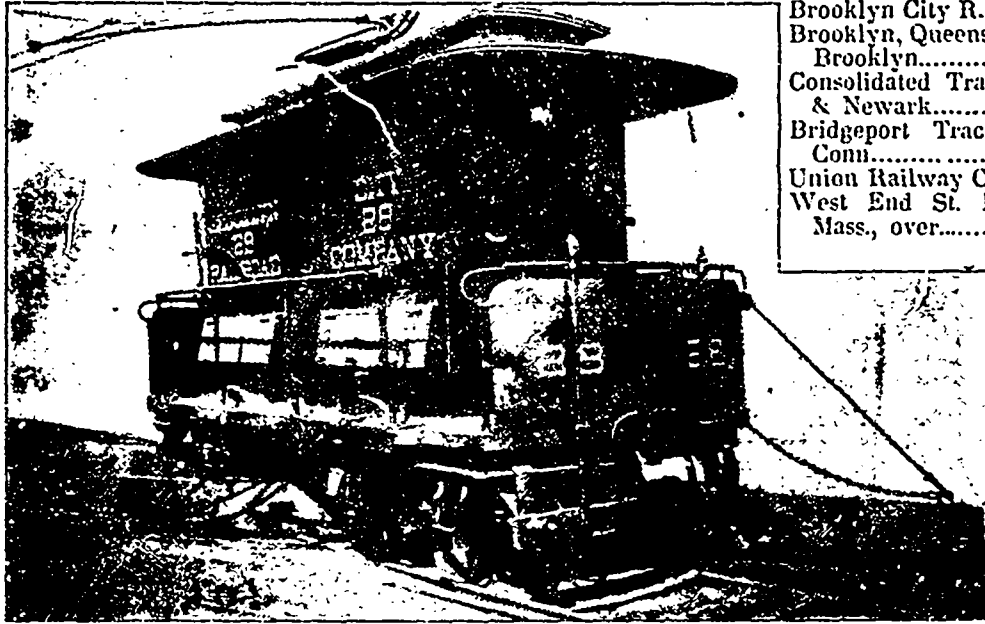

These plows are constructed entirely of steel, no wood being used except in the cab. It is the only plow made with a platform enabling a man to walk entirely around the outside of the cab. The motor is hung in an independent cradle inside the cab. This cradle is so constructed that the sprocket chains, which connect the motor to the axles, can be adjusted on the road while running, thus avoiding the breaking of connection and the hot boxes so common with wooden plows. Two men can operate the plow, all manipulation of the snow shears being within the reach of one man, and the other man operating the motors.

### COLD FACTS about

# "The Largest Refrigerating Machine Ever Built."

In the December issue of a journal devoted to the interests of the refrigerating business there appeared an article describing a cold storage plant. The frontispiece to this article was an elaborate picture, under which was printed the words: **THE LARGEST REFRIGERATING MACHINE EVER BUILT,** and this assertion is repeated in various forms in the article proper.

Everyone interested, either directly or indirectly, in ice and refrigerating machines knows that the **"LARGEST REFRIGERATING MACHINE EVER BUILT"** was the 500 ton machine built and erected by us three years ago. We are, therefore, surprised to find that there is another **"LARGEST REFRIGERATING MACHINE,"** and the only reason we can assign for it is an intention to deceive prospective customers and the public at large.

The bogus **"LARGEST REFRIGERATING MACHINE EVER BUILT,"** as a matter of fact, according to dimensions given with the picture published, is, at the very best, at 40 revolutions per minute, a 300 ton machine, and was actually sold as a 300 ton machine by the builders. Accepting their own statement, therefore, there can be no question that what they call **"THE LARGEST REFRIGERATING MACHINE EVER BUILT"** is a 300 ton machine, whereas the one built by us three years ago is almost twice as large.

For the benefit of those interested in this subject, and particularly prospective customers who might be misled by statements such as have appeared in the article referred to, we wish to say that the only correct way in which an honest comparison can be made between two machines, provided they are run at the same speed, is to compare their gas pumping capacity. To do this, multi-

ply the square of the diameter of the compressor by length of stroke, by number of discharges per revolution and by number of compressors on machine. A double-acting compressor has two discharges per revolution, while a single-acting compressor has but one discharge for each revolution. Do this with all the machines you want to compare, and the resultant figures will be in the same proportions to each other as the capacities of the machines.

300 ton machines were built by us as far back as 1890, so there is nothing so very startling at this late date in the building of a 300 ton machine.

That we are not only builders of **THE ONLY "LARGEST REFRIGERATING MACHINE EVER BUILT,"** but that the demand for **OUR MACHINES,** in spite of the cheap and poorly constructed ones in the market, is constantly increasing, is demonstrated by the following number of machines sold by us since July 1st, 1895:—

3	Machines of 220 tons capacity each.....	660	tons
1	do. " 150 " " " .....	150	"
7	do. " 100 " " " .....	700	"
2	do. " 75 " " " .....	150	"
17	do. " 50 " " " .....	850	"
4	do. " 35 " " " .....	140	"
5	do. " 25 " " " .....	125	"
1	do. " 18 " " " .....	18	"
3	do. " 10 " " " .....	30	"
2	do. " 2 " " " .....	4	"
2	do. " 1 " " " .....	1	"
47		2823	"

47 Refrigerating Machines, equal to the melting of 2823 TONS OF ICE every twenty-four hours.

## The De La Vergne Refrigerating Machine Company,

FOOT OF EAST 139th STREET, NEW YORK.

# REMOVAL NOTICE.



OWING TO WANT OF SPACE to handle our large and ever increasing business in a satisfactory manner, we have been compelled to lease larger premises than those occupied by us for the past five years. We have, consequently, removed to No. 113 Mountain Hill, corner of Notre Dame street, where we will have sufficient space to attend to our business in a more satisfactory manner than in the past, and where, we trust, our numerous customers will favor us with a call.

**CAMPBELL & BRODIE,**  
113 Mountain Hill, QUEBEC.

THE

# STAR IRON COMPANY

SOLE MANUFACTURERS OF THE

Hot Water and Steam Fittings ∴ ∴ ∴ ∴ **STAR** Hot Water BOILER with Syphon Injector.

590 CRAIG STREET, - MONTREAL.

Boil Telephone 2621.

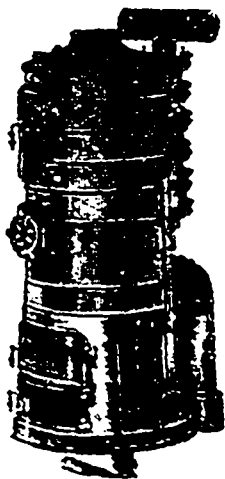

## The "STAR" Hot Water Heater

Is now the most perfect one on the market, being the only Heater provided with a.....

## Patent Syphon Injector

which enables it to heat on its own level, and a double base with a.....

## Patent Moving Ash Sifter

No more ashes spread on the floor and soiling the sections of the Heater. The same handle shaking the grate and sifting the ashes at the same time with closed doors.....

A child can do the work. Please call and see it or write for further information.



**THE STAR IRON COMPANY.**

# THE ONLY NAPHTHA LAUNCH.

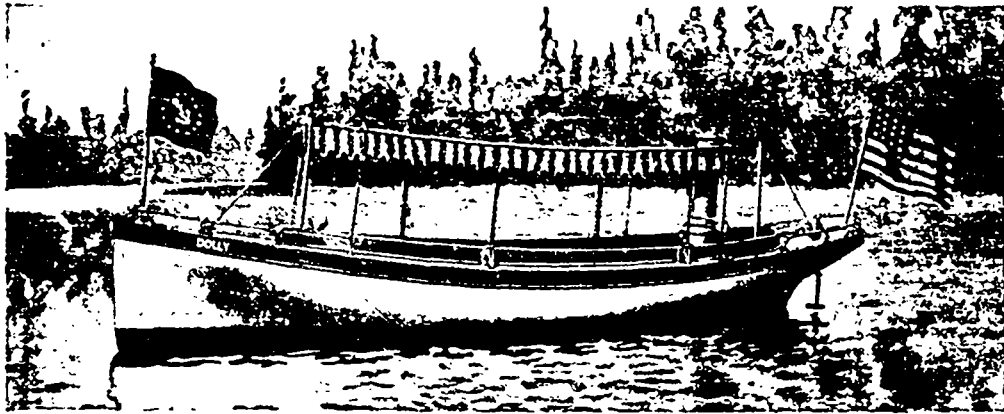

The Only Power  
Pleasure Boat Built.  
Over 2,000 in successful  
use.  
**SIMPLE, SPEEDY  
and RELIABLE.**  
Send 10 cents stamps for  
Illustrated Catalogue.  
**Gas Engine & Power Co.**  
MORRIS HEIGHTS,  
New York City.

— THE —

## G. & J. BROWN MFG. CO'Y, LIMITED,

W. W. LEE, President and Superintendent.

**BELLEVILLE, ONT.**

ENGINEERS,  
BOILER MAKERS,  
MACHINISTS,  
FOUNDRYMEN.

# BRIDGE BUILDERS

RAILWAY AND CONTRACTORS' SUPPLIES.

Hand Cars, Velocipede Cars, Lorries, Jim Crows, Track Drills, Rail Cars, Sema-  
phores, Double and Single Drum Power and Steam Hoists, Etc., Etc.

Awarded **MEDAL** and **DIPLOMA**

Columbian Exposition,  
Chicago, 1893.

J. & R. GOODYEAR WELTING

	Per yard
1/4-inch Union welting	3
1/2-inch Union welting	6
3/4-inch Union welting	9
1-inch Union welting	12

Wider or narrower welting proportionately  
more or less.

Sole Manufacturers of the Drey  
Cork Sole Patent Welting.

**JOHNSTONE & BUCKLEY** Manufacturers **OF**

**SUPERIOR**  
**Goodyear Welting**

**NO. 37 FERRY ST.**  
**NEW YORK**

Represented by all the Agencies of the Goodyear Shoe Machinery Co.

## THE SAFETY INSULATED WIRE AND CABLE COMPANY

LEONARD F. REQUA, Manager.

225-239 West 28th Street,

NEW YORK.

Manufacturers of



# SUBMARINE CABLES

Of All Sizes and Descriptions.

**"SAFETY" NAVY MARINE WIRES AND CABLES,**



Used exclusively on the U.S. War Vessels:—New York, Cincinnati, Texas, Raleigh, Bancroft, Marblehead,  
Miantonomah, Columbia, Olympia, Oregon, Minneapolis, Indiana and Massachusetts.

**"Safety" Underground Cables.** Over 2,000 miles of rubber covered and lead encased  
now in use in New York and other cities.

**"REQUA WHITE CORE" and "SAFETY" WIRE.**

For Office Buildings, Dwellings, Mills, etc. All these wires are made with a view to perfect safety for Electric Lighting





**DOMINION-PROVINCIAL AND MUNICIPAL GOVERNMENT SECURITIES**

Compiled from the Canadian Gazette.

	Per cent	Present quotation	Date of redemption
<b>DOMINION.</b>			
Canada, 1891	4	110 1/2	Jan. 1, 1910
Ditto, 1893	5	113 1/2	Oct. 1, 1903
Ditto, 1895	4	111 1/2	—
Ditto, 1874-79	4	108 1/2	—
Ditto, 1884	4	107 1/2	—
Ditto, 1885	4	111 1/2	—
Ditto, 1885-93	3	102 1/2	July 1, 1938
<b>PROVINCIAL.</b>			
Br. Columbia, 1877	6	130 3/4	July 1, 1907
Ditto, 1887	4	114 1/2	July 1, 1917
Ditto, 1897	3	98 1/2	July 1, 1941
Montreal, 1885-90	5	111 1/2	July 1, 1910
Ditto, 1878	5	114 1/2	May 1, 1923
Ditto, 1879	4	105 1/2	Nov. 1, 1923
Nova Scotia	3 1/2	104 1/2	—
Quebec Prov., 1874	5	109 1/2	May 1, 1904
Ditto, 1878	5	119 1/2	May 1, 1906
Ditto, 1879	5	—	1906
Ditto, 1880	4 1/2	104 1/2	—
Ditto, 1883	5	115 1/2	—
Ditto, 1884	4	107 1/2	Jan. 1, 1924
Ditto, March, 1894	4	105 1/2	Mar. 1, 1914
Ditto, Dec., 1894	3	—	—
<b>MUNICIPAL.</b>			
Brandon	6	—	Dec. 31, 1902
Compton	6	—	July 1, 1896
Hamilton	4	100 1/2	July 1, 1934
London, 1877	6	—	July 1, 1890
Ditto, 1878	6	102 1/2	April 10, 1898
Ditto, 1883	5	—	July 2, 1913
Montreal, 1872	4	102 1/2	May 1, 1923
Ditto, 1874	5	105 1/2	—
Ditto, 1878	5	108 1/2	—
Ditto, 1884, 1890	3	92 1/2	Irredeemable
Ditto, 1892	4	111 1/2	Nov. 1, 1932
Ditto, 1893	3 1/2	101 1/2	May 1, 1931
Ottawa, June, 1873	6	116 1/2	Oct. 7, 1904
Ditto, May, 1873	4 1/2	108 1/2	Oct. 6, 1913
Ditto, 1885	6	114 1/2	July 1, 1905
Quebec City, 1873	6	117 1/2	July 1, 1908
Ditto, 1878	6	—	Jan. 1, 1910
Ditto, 1883	5	—	1913
Ditto, 1884-7	4 1/2	104 1/2	July 1, 1924
Ditto, 1883	4	104 1/2	—
St. Catherine's	6	100 1/2	Sept. 1, 1931
St. John, N.B.	4	100 1/2	1895-7
Thornton, 6 per cent.	6	101 1/2	—
Ditto, 1874, 1877	6	99 1/2	1896-8
Ditto, 1879	6	113 1/2	1919-20
Ditto, 4 per cent.	4	105 1/2	191-3
Ditto, 4 p.c. 1889-93	4	100 1/2	—
Ditto, 1889	3 1/2	100 1/2	July 1, 1919
Vancouver, 1887	6	—	May 13, 1927
Ditto, 1891	4	108 1/2	Oct. 1, 1931
Ditto, 1892	4	106 1/2	Aug. 7, 1932
Victoria	4	—	Nov. 20, 1940
Winnipeg, 1883	5	115 1/2	Dec. 31, 1917
Ditto, 1884	5	112 1/2	April 30, 1914

Canada, 1893-4.—Guaranteed by the British government, £4,000,000 to be paid on October 1, 1903; £1,000,000 April 1, 1908; £1,500,000 October 1, 1910; £1,000,000 October 1, 1915; and £500,000 April 1, 1924.

Canada, 1874-5.—Of the principal, £1,000,000 is to be repaid May 14; £1,000,000, November 1, 1905; £2,500,000, November 1, 1906; and £4,500,000, November 1, 1908.

Canada, 1884.—This loan is to be paid off June 1, 1906, or June 1, 1934, at the option of the government on six months' notice.

Canada, 1883.—This loan is to be paid off January 1, 1910, or January 1, 1931, at the option of the government, on six months' notice.

Montreal.—The loans of 1873, 1874, and 1879 are being repaid by annual drawings from an accumulation sinking fund for each loan, the drawings for the 1873 loan taking place early in April, and for the 1874 and 1879 loans early in October.

Nova Scotia.—A sinking fund of 3 per cent per annum is applicable to purchases or drawings, and all bonds outstanding July 1, 1902, are then to be repaid.

Ottawa, June 1873.—The bonds are to be repaid by May 1, 1903, drawings to the amount of £200,000 to take place at the end of each term of 10, 15, 20, and 25 years, and £2,750 at the end of 29 years. The first drawing took place in October, 1893.

Quebec Province, 1874 and 1878.—A sinking fund is to be involved against the date of maturity, unless the bonds can be purchased there-with or at under par.

Quebec Province, 1872.—A dollar loan, but payments made in sterling in London.

Quebec Province, 1884.—The loan is being redeemed by drawings which take place June 1 and December 1, on a scale to repay the loan within 30 years.

Quebec Province, 1893.—The amount given above is part of a total loan of £350,000, the balance having been taken in Canada. The bonds are redeemable on or after July 1, 1912, on one year's notice being given.

Quebec Province, Dec., 1894.—Repayable not later than January 31, 1895, but power is reserved to repay in whole or in part after January 10, 1905, by purchase or drawings.

Toronto 1874-6.—To be paid off—£102,750, October 1, 1897; £123,333, April 1, 1901 and £184,900, April 1, 1906.

Toronto 4 per cent.—The chief dates of maturity are—October 1, 1923, £134,333; and January 1, 1928, £171,972.

Toronto 4 per cent., 1889-92.—These are "local improvement debentures," repayable at various dates between 1898 and 1913.

**CANADIAN RAILWAYS.**

**CANADIAN PACIFIC.**

	Price.	Price.
First mortgage 5 per cent bonds, 1915	116 1/2	118 1/2
Perpetual 4 per cent debenture stock	104 1/2	105 1/2
Algoma branch first mortgage 5 per cent, 1917	112	114
3 1/2 per cent bonds and stock; interest guaranteed by Canadian government 1938	105	107
Land grant 5 per cent bonds	107 1/2	108 1/2
Preference stock, 4 per cent	82 1/2	83 1/2
Shares of \$100	56 1/2	59 1/2

**GRAND TRUNK.**

Chicago and Grand Trunk first mortgage 6 per cent bonds, 1900	98	101
Second equipment 4 per cent, 1919	122	125
5 per cent debenture stock	123	124
4 per cent debenture stock	84	86
Great Western 5 per cent debenture stock	112	114
Hamilton and North-Western first mortgage 6 per cent bonds, 1888	99	102
Northern of Canada 5 per cent bonds, 1922	66	67
4 per cent debenture stock	82	84
Third preference 5 per cent bond	—	—
Grand Trunk, Georgian Bay and Lake Erie first mortgage 6 per cent bonds, 1903	97	100
Midland of Canada consolidated mortgage 5 per cent bonds, 1912	91	94
Midland section mortgage 5 per cent bonds, 1908	93	96
Montreal and Champlain Junction first mortgage 5 per cent bonds, 1902	91	94
Wollington, Grey and Bruce first mortgage 7 per cent bonds	94	97
Guaranteed stock, 4 per cent	45 1/2	46 1/2
First preference stock, 3 per cent	36	36 1/2
Second preference stock, 5 per cent	22	22 1/2
Third preference stock, 4 per cent	12 1/2	12 1/2
Ordinary stock	5 1/2	5 1/2
Grand Trunk Junction first mortgage 5 per cent bonds, 1901	101	103
5 per cent bonds, 1934	103	105

**THE WOODBURN IMPROVED Pulverizer.**



For Sugar, Starch, Cream of Tartar, Salices, etc. is used by many of the leading bakers and confectioners in England, the United States and Canada.

Maker XXX and XXXX sugar without sifting or bolting. Send for Circular to

**E. S. STEPHENSON & CO.,**  
Engineers and Machinists, - ST. JOHN, N.B.

**M. F. NOLAN,**  
Accountant,  
Insurance and Financial Agent.

Loans and Investments, Private Estates and Trusts Administered.

**246 ST. JAMES STREET,**  
Ottawa Building, Room No. 6, MONTREAL.

TELEPHONE No. 9366.

**The most Popular Because the Best.**

Warranted to Keep and Improve by Age.

PACKED AND MANUFACTURED BY

**Michel Lefebvre & Co.**  
MONTREAL.

Our Vinegar Factory is the only one in the Dominion fitted up to manufacture Vinegar under the latest improved Patent Process adopted by all leading factories in Europe. Our Vinegars, which are exclusively manufactured under the Inland Revenue Department's supervision, exceed in flavor, natural strength and purity, and will be found such on trial.

**FOR ALE BY ALL LEADING DEALERS.**

TELEPHONE 0057  
**E. L. ETHIER & CO.**

**Billiard Manufacturers,**  
Also  
**Bowling : Alley : Balls.**

Do All Kinds of Work in the Billiard Line.

**E. L. ETHIER & CO.,**  
IMPORTERS,  
**88 St. Denis Street, Montreal.**

**THE CANADIAN RUBBER CO.**  
OF MONTREAL.

Rubber Shoes, Felt Boots, Belting Rubber and Cotton Hose. Packing, Etc.

333 St. Paul St. BRANCHES:  
MONTREAL, TORONTO & WINNIPEG

**J. J. DUFFY & CO.**

**Canada Coffee and Spice Steam Mills**  
(WHOLESALE ONLY)

624 & 626 Craig Street, MONTREAL.

MANUFACTURERS OF THE  
**Cook's Favourite Baking Powder**

F. P. Buck, President. R. H. Pope, Vice Pres. & Gen. Mgr. F. W. Thompson, Sec'y.

**ROYAL PAPER MILLS COY.,**  
Fine News, Book, Writing and Colored Lithograph Papers, and Chemical Wood Fibre Manufacturers.

Store, 15 Victoria Square, MONTREAL.

Works and Head Office, EAST ANGUS, P. Q.

**MICHEL LEFEBVRE & CO.**  
MONTREAL

WINE PICKLES  
STON'T BRAND  
VINEGAR



TRADE MARK REGISTERED.

Timber, Wool, Wines and Liquors.

Name of Article.	W/lesale.	Name of Article.	W/lesale.	Name of Article.	W/lesale.	Name of Article.	W/lesale.
TIMBER, LUMBER, &c.	\$ c. \$ c.	DeLange.....	\$ c. \$ c.	A. C. A. Nolets, } per gal.	\$ c. \$ c.	Sauternes-Graves.....	\$ c. \$ c.
Asb, 1 to 4 inch, M.....	13 00 18 00	BRANDY-Hen'sy } gal.	9 01 14 00	" Monogram" } case red	2 79 2 75	Barzac oyster wine.....	4 00 0 70
Birch, 1 to 4 inch, M.....	15 00 23 00	" Martel " } cas.	12 50 12 75	" green.....	9 50 9 00	Baturne, dinner wine.....	5 50 0 00
Basswood.....	21 00 103 00	Barnett & Fils, gal.	12 25 12 51	CHAMPAGNE-	5 00 5 25	Baturne, Haut Sauternes, delicate.	5 00 0 00
Walnut, per M.....	22 00 40 00	" cases.....	4 09 7 00	G. H. Mumm, E. Dry { qts	31 00 0 00	Haut Sauternes, virgine '83	7 00 0 00
Bitternut, per M.....	22 00 103 00	V. S. O.....	9 25 10 00	" D. Ver'ny qts & pts	33 00 0 00	J. Calvet & Co. Vintage	10 00 00 00
Cedar round, lined ft.....	00 06 00 10	V. S. O. P.....	14 00 15 00	Pommery, qts & pts	28 00 30 00	Wines.....	7 00 30 00
Cedarst.....	00 04 00 05	Bisquit, Dubouché, gal.	15 00 16 00	Piper Heidsieck, qts & pts	31 00 33 00	Nath. Johnsons & Sons.....	4 00 28 00
Cherry per M.....	60 00 80 00	Renault & Cie.....	4 00 4 25	Berrier-Jouit, " "	23 00 30 00	Barton & Guestier.....	7 00 26 00
Elm, soft, 1st.....	15 00 17 00	Quantin & Cie.....	3 85 4 15	Gold Lack Sec " "	31 00 32 00	Spirits-Canadian,	
" rock.....	25 00 30 00	Doctors' Special Brandy	11 00 00 00	Louis Roederer " "	30 00 31 00	Alcohol, 55 o. p.....	4 95 4 40
Hemlock, M.....	9 00 17 00	Infant Whiskies-		Louis Duvan E. D. pt & qt	29 00 31 00	Spirits, 50 o. p.....	3 71 3 80
Tamarac.....	9 00 12 00	J. Jameson & Son, qts.	9 50 10 00	Vin do Princeis.....	13 50 14 20	Rye Whiskey, 25 u. p.....	2 01 2 10
Maple, hard, M.....	20 00 21 00	" ".....	10 25 10 50	Vin d'Etie.....	18 00 19 00	Corby's I. X.....	8 25 8 50
" soft, M.....	18 00 16 00	Geo. Roe & Co. " "	11 25 11 50	Gratten.....	12 00 13 00	Corby's X. T. C.....	6 25 6 50
Oak M.....	40 00 100 00	" ".....	9 25 10 00	E. Boyer.....	15 00 16 00	Club 1886 5 year old qts ca.	8 75 0 00
Pine select, M.....	35 00 40 00	Dunville & Co.....	7 50 7 75	SHERRY-		" 1888 " " flasks.	9 25 0 00
" 2nd quality, M.....	22 00 25 00	Bushmills.....	10 00 10 50	Pedro Domecq, per gal.	1 90 7 00	" 1888 " " 50 u. p.	9 75 0 00
Shipping culls.....	13 00 18 00	Banagher.....	9 50 10 50	Iverson.....	2 10 5 75	Imperial 1886 Qts. cases.	7 25 0 00
Mill culls.....	8 00 10 00	Killy Scotch.....	9 75 0 00	Mackenzie.....	2 30 6 50	" 1886 " " 1880 Flasks cases	7 75 0 00
Laly, M.....	1 50 1 50	Aberdeen.....	10 00 0 00	PORTS-		" 1884 " " "	8 25 0 00
Spruce, 1 to 2 inch, M.	10 00 12 00	Scottish Whiskies-		Mackenzie, Driscoll & Co	2 40 6 00	Club Rye 3 tin bis. per gal.	3 40 3 50
" culls.....	4 50 5 00	Hay, Fairman & Co., per	3 75 3 85	" per gal.....		Imperial '86.....	2 80 2 90
Shingles, 1st quality.....	1 25 1 50	" gallon, 11 o. p.....	7 25 8 25	Thos. G. Sandeman &	2 00 6 00	Gooderham Rye '87 qts. ca.	7 25 0 00
" 2nd.....	1 25 1 50	" Hay, Fairman & Co case	9 25 9 25	" Sons, per gal.....	2 10 4 00	J. P. Wiser & Co. 65 o. p.....	4 25 4 40
WOOL-		Royal Eagle.....	3 90 4 00	Burmesires.....	2 30 6 00	" " " 50 o. p.....	3 70 3 90
B. A. Scoured.....	0 25 0 30	Sheriff.....	9 75 10 00	Graham's.....		" " " Rye 25 u. p.	2 00 2 10
Northwest.....	0 10 0 09	Mackie's R. O. Special.....	10 00 10 50	Yarragosa.....	1 10 1 75	" " " Rye 25 u. v.	3 70 3 80
Pulled, B super.....	0 21 0 21	" Islay Brand.....	8 00 8 25	Ormsa (Reus).....	1 13 1 60	Corby, 50 o. p.....	2 00 2 10
Pulled, C Super.....	0 00 0 00	Claymore.....	9 50 9 75	MADRIGAS-		Rye, 25 u. p.....	2 00 2 10
Chilian merino.....	0 00 0 00	Glenfalloch Hig'd } gal	3 40 3 75	Cosart, Gordon & Co's per	3 50 10 00	Empire Rye.....	6 75 7 50
Natal.....	0 16 0 17	" case.....	8 50 8 75	CLARET & BOUNDRIES		MINERAL WATERS-	
Cape.....	0 14 0 16	Mountain Dew.....	8 75 9 00	Clarets-Bon Bourgeois.	8 00 0 00	Natura-Apollinaris, pts.	10 50 0 00
Australian.....	0 15 0 16	LONDON GIN-		St. Julien.....	3 25 0 00	Hunyadi Janos, qts 25 bot	8 00 0 00
WINES and LIQUORS.		Vaughan, Jones D. G } pt	7 50 0 00	Floirac Vintage.....	3 75 0 00	" pts 50 " "	12 00 0 00
ALAS-English } qts.	2 50 2 55	" qt	8 50 0 00	Montferand.....	4 00 0 00	Fredricshall, qts. 25	8 00 0 00
" pts.....	1 68 1 67	Nicholson's Old Tom qts	7 25 0 00	Medoc, selected vintage	4 50 0 00	" pts. 50 " "	12 00 0 00
Beas's "Bull Dog" } qts.	2 45 2 50	Nicholson's London Dry	7 75 0 00	Chateau Brulé, 1st growth	5 00 0 00	Manufactured-	
" pts.....	1 00 1 65	" Str Robert Burnett } pts.	7 50 0 00	Non Chves.....	6 10 0 00	Soda (Schwepps) pts. doz.	1 90 0 00
Domestic } qts.	0 85 1 25	" qts.....	8 50 0 00	Chateau Pontet-Canet.....	7 00 0 00	" doz.	1 85 0 00
" pts.....	0 60 0 75	HOLLAND GIN-		" Lafite vintage '91	10 00 0 00	" pts. 50 " "	2 60 0 00
Brour-Dublin } qts.	2 45 2 50	Jno. De Kuyder } per gal.	2 85 2 90	Burgundies-Macon.....	4 00 0 00	Gurd's Ginger Ale, doz.	0 00 0 48
" pts.....	1 57 1 62	" case red	11 00 11 25	Beaune, se cet vintage.....	4 50 0 00	Gurd's Super-Carbonat-	
Guinness "Pelican" } qts.	2 43 2 4	" green	5 75 5 85	Pommarid, dinner wine.	6 10 0 00	" ed Soda, doz.....	0 00 0 30
" pts.....	1 55 1 57			Chambortin, vintage '84.	10 00 00 00	Gurd's Hop & Malt Nerve	
Guinness "Pelican" } qts.	0 06 1 15					" Tonic, pts.....	0 00 0 60
" pts.....	0 70 0 00						

THE Patent Continuous Feed and Discharge Pulverizing Machine.

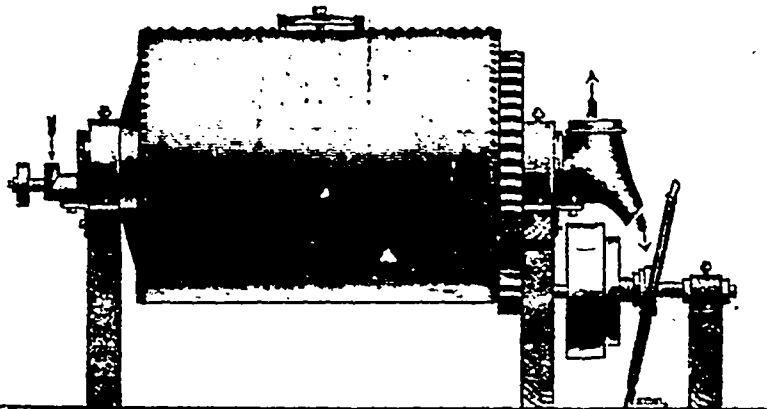

For Pulverizing a Vast Variety of Materials to an Impalpable Powder.

Continuous Operation,  
Large Capacity,  
Unexcelled for Mixing.

Grinds Either Wet or Dry;  
Small Cost for Wear and Tear,  
No Attention While Grinding.

SEND FOR CIRCULAR AND FULL PARTICULARS TO  
J. R. ALSING CO., R. F. ABBÉ, Prop.,  
60 New Street, NEW YORK.

**CHARLES GURD & CO.**  
Montreal,  
Were Awarded  
2 GOLD MEDALS.  
2 SILVER " "  
4 BRONZE " "  
12 DIPLOMAS  
For Superior Excellence of  
GINGER ALE, SODA WATER, &c.  
USE NO OTHER.  
IT PAYS TO USE THE BEST.

Holden's  
Oil  
And  
Garlock  
Packings  
Are the  
Best.

N. J. HOLDEN & CO  
Montreal.

INSURANCE COMPANIES.

CANADIAN-MONTREAL QUOTATIONS.

NAMES OF COMPANY.	No. Shares.	Date of Dividends.	Share par value.	Amount paid per Share	Canada quotation per cent.
British America Fire and Marine.....	10,000	Jan..... July	\$50	\$50	112 111
Canada Life.....	2,500	Feb..... Aug.	400	50	610 700
Citizens' Fire, Life and Accident.....	11,880	10 Sept. hf-yrly	85	18	.....
Confederation Life.....	5,000	Jan..... July	100	10	270 275
Western Assurance.....	25,000	Jan..... July	40	20	146 145
Royal Canadian Insurance.....	20,000	24 Dec. yearly	100	20	.....125
Accident Ins. Co. of North America...	2,610	15 July 15 Jan	100	20 100	30 ....
Guarantee Comp'ny of North America	13,872	15 July 15 Jan	50	10 50	100 110
San Life Assurance Company.....	5,000	Jan. July	100	12 1	320 350
Federal Life Assurance Company.....					
Manufacturers' Life.....					
La Canadienne Life.....					

BRITISH AND FOREIGN—QUOTATIONS ON THE LONDON MARKET.

				Market value per paid-up share.	
Atlas Assurance Co.....	24,000	£50	6	£23 7s 6d.	
British and Foreign Marine.....	67,000	20	4	£21 1/2	£24 1/2
Caledonian.....				£23 2s 6d.	
Commercial Union Fire, Life & Marine.....	50,000	50	5	£28 1/2	£29 1/2
Edinburgh Life.....	5,000	100	15	£1	£1
Fire Insurance Association.....	100,000	£ 8	10 1/2	£1	£1
Guardian Fire and Life.....	20,000	100	50	£8 1/2	£9 1/2
Imperial Fire.....	40,000	20	5	£24 1/2	£25 1/2
Lancashire Fire & Life.....	136,433	20	2 1/2	£4 1/2	£4 1/2
Life Association of Scotland.....	10,000	40	3		
London Assurance Corporation.....	35,822	25	12 1/2	£18 1/2	£20 1/2
London and Lancashire Fire.....	10,000	10	1 7-20	£14 1/2	£15 1/2
Liverpool & London & Globe Fire & Life	245,640	10	2	£41 1/2	£42 1/2
National Assurance Co. of Ireland.....	40,000	25	2 1/2		
Northern Fire and Life.....	50,000	100	10	£58 1/2	£60 1/2
North British & Mercantile Fire & Life	110,000	25	6 1/2	£37 1/2	£38 1/2
Phoenix Fire.....	8,722			£7 1/2	£8 1/2
Queen Fire and Life.....	180,033	10	1	£43 1/2	£44 1/2
Royal Insurance Fire and Life.....	96,516	20	5		
Royal Imperial Fire and Life.....	50,000	10	1		
Scottish Provincial Fire and Life.....	30,000	50	3		
Standard Life.....	10,000	50	12	£54 1/2	£55 1/2
Star Life.....	4,000	25	1 1/2	£85 1/2	

HENRY HARVEY, } Proprietors.  
M. CHARLES FOLEY, }

THE CANADIAN

TRADE REVIEW,

FINANCE AND INSURANCE RECORD,

—DEVOTED TO—

Commerce, Finance, Insurance,  
Railway, Manufacturing, Mining, etc.

Issued Every Friday.

SUBSCRIPTION:

City Subscribers.....\$2.50 a year.  
Mail Subscribers to any other part  
of Canada and the United States.. 2.00 "  
British Subscribers..... 10s  
Single copies..... 10c each.

Editorial and Business Offices:

769 CRAIG STREET, MONTREAL.

H. HARVEY & CO., Publishers & Proprietors.

The TRADE REVIEW is printed and published  
Henry Harvey & Co. at 769 Craig Street,  
Montreal.

We do not undertake to return unused manu-  
scripts.

All communications should be addressed to  
Henry Harvey & Co.

(Metric Measurement)

LAND PLASTER.

Land Plaster that is white and ground fine,  
the only Land Plaster to depend upon as a fer-  
tilizer—if it has a black or red tinge, and coarsely  
ground, beware of it. The Plaster I sell is  
white from the sea, and ground fine. When  
used in the stable it will make a ton of manure  
equal to the highest priced Super-Phosphate.  
This has been proved beyond any question of  
doubt by the experimental agriculturalists of  
to-day, who use only fine ground white that  
comes direct from the sea. Send for circulars.

MANUFACTURED BY

C. L. MALTBY,

OFFICE: 309 ST JAMES STREET,

MILL: 17 MILL ST., - - MONTREAL.

*Alexander* PURE Confectionery  
Established 1842

219 ST. JAMES STREET. MONTREAL

CELEBRATED  
GAS and BURNER PLIERS.

Send for  
Prices to



G. S. OSBORNE & CO., Newark, N.J., U.S.A.

Plumbers' Tools, Harness Makers' Tools,  
House Furnishing Hardware.

DAVID EASTMAN, President. WALTER RANDALL, Secretary.  
JAMES R. BRINSMADE, Treasurer.

THE DERBY RAZOR CO.

MANUFACTURERS OF  
THE

EASTMAN RAZORS,  
Razor Straps and  
SAFETY RAZORS,

Made of a Superior Steel and Temper  
Fully Warranted.

Factories: DERBY, CONN.

New York Office: 64 READE STREET.

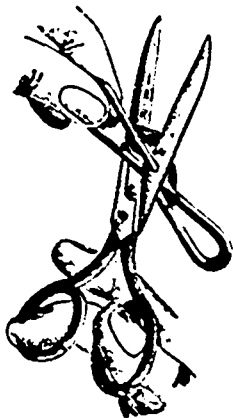

Blister Walnut  
AND

MAHOGANY VENEERS

WM. L. MARSHALL

436 East 10th Street,

NEW YORK.

Wm. Dow & Co.

BREWERS AND MALTSTERS,  
Chaboullé Square, - Montreal,

India Pale, Pale, XXX and XX Ales, Crown  
Extra Double and Single Stout, in  
Wood and Bottle.

FAMILIES SUPPLIED

Bell Telephone 359.

The public are cautioned against dealers who  
re-use our labels on bottles filled with other  
Ales.

The following City Bottlers are alone author-  
ized to use our trade mark Labels, viz:—

WM. BISHOP, 53 Dorchester street.

FERGUSON & HUMPHREYS, 36 Adeline St.

THE T. J. HOWARD BOTTLING CO., 63  
Dorchester street.

THOMAS KINGSLEA, 241 St. Antoine street,

JAS. VIRTUE & SONS, 19 Ajlmer street.

JAMES WHALEN & CO., 66 St. Antoine St.

-8 THE 8-

# Commercial Travellers' Hotel Directory.

## ONTARIO.

### ARNPRIOR,

Lyon's Hotel.

### BARBIE,

Queen's Hotel. A. W. Brown.

### BERLIN,

Grand Central Hotel, Joseph Zuber, Prop. Special Rates to Commercial Travellers.

### BRACEBRIDGE,

Dominion Hotel. A. Foster.

### BRAMPTON,

Graham House. Thos. Beamish.

### BRANTFORD,

Kerby House. Rcht. Sibbett, Prop., Rates, \$2 to \$2.50 per day.

Hotel Belmont. Rates, \$1.50 per day. Steam Heat and all Modern Improvements. Eight Large Heated and Well Lighted Sample Rooms. Situated in the business part of City. Opposite Opera House.

### BROCKVILLE,

Grand Central Hotel, S. Connor, Proprietor. Rates, \$1.00 to \$1.50 per day.

### BRUSSELS,

Queen's Hotel. Strettan Bros.

### BELLEVILLE,

Anglo-American Hotel, D. Coyle, prop. Rates \$1.00 to \$1.50 per day.

Kyle House, C. H. Kyle, Proprietor. Rates:

\$1.00 and \$1.50 per day.

### CALEDONIA,

Union Hotel. E. T. Hinds.

### CAMPBELLFORD,

Windsor Hotel. Thos. Blute.

### CARLETON PLACE,

Mississippi. W. McLlquham.

### CAYUGA,

Campbell House.

### COBURG,

Arlington Hotel.

### COBNWALL,

Roesmore House.

### COLLINGWOOD,

Grand Central. Thos. Collins.

### DESERONTO,

Empress Hotel. Wm. Jamieson.

### DRAYTON,

Royal Hotel. M. Schneider.

### GALT,

Queen's Hotel.

### GANANOQUE,

Provincial Hotel.

### INTERNATIONAL HOTEL,

### GEORGETOWN

The Bennett House, Main street, H. A. Coffin, Prop. Heated throughout by hot water. Fine sample rooms. Best \$1 day house in town.

### GRAVENHURST,

Albion House. F. Wasley.

### GRAND VALLEY

Commercial Hotel. J. A. Martin, Prop. Centrally Located. Good sample rooms. Livery.

### GUELPH.

Royal Hotel. Thomas Watts.

### HAMILTON,

Royal Hotel, Thos. Hood, Prop. \$2.50 to \$4.00 per day, according to location of rooms.

### HANOVER,

Queen's Hotel. Wm Winkler.

### HESPELER

The Queen's, Joseph Wayper, proprietor. \$1.00 per day.

### KINCARDINE

Royal Hotel, S. J. Jennings, proprietor. The only first-class Hotel in town. Busmeets all trains and steamboats.

### KINGSTON,

British American Hotel. J. E. Dunham.

Hotel Frontenac. E. H. Dunham.

### WINDSOR HOTEL.

### LINDSAY,

Benson House. E. Benson.

### LONDON,

Tecumseh House. C. W. Davis, Prop.

Grigg House, E. Horsman, Prop. Rates, \$1.50 to \$2.00 per day. New addition of 23 Bedrooms. Giving nearly 100 Rooms and 18 Sample Rooms. Electric Return Call Bells connected with every Room.

### L'ORIGNAL,

Ottawa Hotel. Mrs. R. St. Denis.

### MILTON,

Commercial House.

### MORRISBURG,

St. Lawrence Hall. W. H. McGannan Prop.

### NAPANEE,

American Hotel.

### NIAGARA FALLS

Grand Central Hotel, Jas. Dickinson, Prop. Op. G. T. &amp; C. depot and M. C. R. Every modern convenience. Terms: \$1 to \$1.50 per day.

### NORTH BAY.

Pacific Hotel.

### ORILLIA,

Orillia House.

Grand Central Hotel. E. C. Moore.

### OSHAWA,

Queen's Hotel. Joel W. Ray.

### OTTAWA.

Grand Union Hotel, Hugh Alexander and Freeman I. Daniels. Rates \$2 to \$2.50.

Russell House. F. X. St. Jacques.

Windsor House. S. Daniels, prop

### OWEN SOUND

Paterson House. W. M. Matthews, Prop. Strictly first-class.

### PAKSEY,

Hanna House.

### PALMERSTON,

Royal Hotel. W. M. Leopard.

### PEMBROKE,

Copeland House. T. &amp; W. Murray.

### PENETANGUISHENE,

Canada House. Jos. Cloutier.

### PETERBOROUGH

Huffman House, Allan F. Huffman, proprietor. Rates, \$1.50 and \$2.00.

Oriental Hotel. Geo. N. Graham, Prop.

### PORT HOPE,

Queen's Hotel. A. A. Adams.

### PORT ARTHUR,

Northern Hotel.

### BODEGA HOTEL.

### PORT COLBORNE,

Commercial Hotel. A. Simpson.

### PRESCOTT,

Revere House. Mrs. J. S. Huntingdon, Proprietress. Rates, \$1.00 per day.

Daniels' Hotel. L. H. Daniels.

### PRESTON.

Hotel Del Monte (Mineral Springs). Rates, \$1.50 and \$2.00 per day. \$8.00, \$10.00 and \$12.00 per week.

### RENFREW,

Dominion House.

Ottawa House. Jas. Young.

### SAULT STE. MARIE,

Algonquin House.

### SMITH'S FALLS.

Union Hotel. John Gilroy.

### ST. MARY'S

Kennedy's Hotel. Moir &amp; Fleming

### ST. CATHARINES,

Welland House, John Malcolmson, Prop. \$1.50 and \$2 per day. Commodious sample rooms. Eleven miles from Niagara Falls.

### ST. THOMAS,

Hutchinson House. Wm. Bromell &amp; Co.

### SIMCOE,

Battersby House. Wm. D. Battersby.

### STAYNER,

Commercial Hotel. John D. McMillan.

### STRATFORD.

Albion Hotel, S. A. Cameron, Prop. Leading House in Stratford. Rates, \$1.50 and \$2.00.

### STRATHROY.

Queen's Hotel. Bishop &amp; McPherson.

### THOROLD.

Welland House. Mrs. Wm. Winalow.

### TORONTO.

Grand Union Hotel, W. C. Price, Prop. Opposite entrance to new Union Station. Best furnished house in the city. Rates, \$1.50 &amp; \$2.

Brown's Hotel, Cor. Simcoe and Wellington Sts. Rates, \$1.50 to \$2.00 per day.

Brown Bros., Proprietors.

Palmer House, J. C. Palmer, Prop. Rates \$2.00 per day.

The Arlington, W. G. Havill, Manager, Cor. King and John Streets. Rates: \$2.00 to \$3.00 per day. Porters and Busses at all Trains and Boats.

Tremont House, 183 to 189 Yonge Street, Toronto, James Mannel, Prop. \$1.00 and \$1.50 per day. Thoroughly renovated and refurnished. Free bus to and from the hotel.

Rossin House. A. &amp; A. Nelson.

Queen's Hotel. McGaw &amp; Winnett.

### WATERLOO

Zimmermann House, Henry Zimmermann Proprietor. Rates, \$1.00 to \$1.50 per Day. First-Class Sample Rooms.

### WOODSTOCK.

Hotel Oxford, Woodstock, Chas. A. Pyco.

### WINDSOR,

Crawford House.

## BRITISH COLUMBIA.

### AINSWORTH.

Windsor Hotel!

### CLINTON.

Clinton Hotel.

### DONALD.

Woodbine Hotel.

### NELSON.

Phair House.

### VICTORIA.

Driard House.

### VANCOUVER.

Pacific Hotel.

Hotel Vancouver.

### WESTMINSTER.

Colonial Hotel.

## MANITOBA & N. W. T

### BIRTLÉ

Rossin House.

### BRANDON

Langham Hotel.

### DELOBAINÉ

Revere Hotel.

### EDMONTON

Hotel du Canada.

### MORDEN

Commercial Hotel.

Queen's Hotel.

### PORTAGE LA PRAIRIE

Grand Pacific Hotel. Wm. Lyons, Prop.

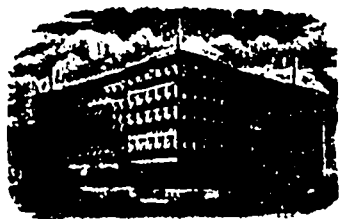

**ROSSIN HOTEL**  
TORONTO CANADA,  
A. NELSON, PROPRIETOR.

The proprietor has found it necessary owing to the increased patronage of this popular Hotel to increase its capacity by an addition of 75 rooms, elegantly furnished on suite with baths, now ready for occupation. The latest exposed sanitary plumbing has been adopted throughout. THE ROSSIN is admittedly the largest, best appointed, and most liberally managed hotel in the Province, having accommodation for 540 guests.

**ST. LAWRENCE HALL.**

THIS HOTEL was opened on the First of May, 1879, by the former Proprietor, so long and favorably known throughout Canada, the United States and British Empire, who has spared no expense in entirely RE-FURNISHING the whole house; also adding ALL MODERN IMPROVEMENTS, which will considerably enhance the already enviable popularity of this first class Hotel.

H. HOGAN, Proprietor.

S. MONTGOMERY, Manager.

**THE BODEGA CHANGES HANDS.**

The subscriber begs to thank his many Patrons and a Public in general for past patronage, and takes this opportunity to announce that he has purchased the whole interest in the

**Bodega Restaurant & Wine Vaults,**  
1748 Notre Dame Street.

Having been connected with the Bodega for 15 years, the past eleven as

**THE WELL KNOWN CATERER,**

the subscriber trusts, by strict attention to business and Excellent Stock of Wines and Liquors and First-Class Lunches, to merit a continuance of the public patronage as he has during the past 11 years.

**GEO. H. WRAY,**

Sole Proprietor,

1748 NOTRE DAME STREET.

**THOMAS :: LIGGET,**

A Very Choice Stock

ALL THE NEWEST EFFECTS

—RICH CARPETING—

- Wilton,
- Axminster,
- Brussels,
- Broideries,
- Tapestry,
- Balmorals and
- Kidders.

Glenora Building,  
1884 Notre Dame St., Montreal

**STOCK & BOND REPORT.**

NAME	Par Value	Capital Subscribed.	Capital Paid-up	Rest	Rate per cent of last dividend	Dates of Dividends
<b>BANKS</b>						
Montreal	200	\$12,000,000	\$12,000,000	\$4,000,000	10	1 June Dec
Merchants' Bank of Canada	100	6,000,000	6,000,000	3,000,000	8	1 June Dec
Can. Bank of Commerce	50	6,000,000	6,000,000	1,300,000	7	1 June Dec
British North America	24 1/2	4,866,866	4,866,866	1,338,338	7 1/2	8 April Oct
Bank of British Columbia	100	2,500,000	2,500,000	1,839,333	7	1 June Dec
Quebec	100	2,500,000	2,500,000	150,000	7	1 June Dec
Melrose	50	2,500,000	2,500,000	175,000	8	1 April Oct
Toronto	100	2,000,000	2,000,000	1,400,000	10	2 June 1 Dec
Imperial	100	1,933,600	2,317,740	1,155,850	8	1 June Dec
Dominion	50	1,500,000	1,500,000	1,500,000	12	1 May 1 Nov
Eastern Townships	50	1,500,000	1,499,905	380,000	7	2 Jan 2 July
Ottawa	100	1,500,000	1,489,940	948,221	8	1 June 1 Dec
Ontario	100	1,500,000	1,500,000	40,000	7	1 June 1 Dec
Hamilton	50	1,200,000	1,250,000	675,000	8	1 June 1 Dec
Union Bank of Canada	100	1,300,000	1,200,000	280,000	6	2 Jan 2 July
Nationale	50	1,200,000	1,200,000	80,000	6	1 May Nov
Du Peuple	100	1,100,000	1,100,000	600,000	7	1 Aug 1 Feb
Merchants Bank of Halifax	50	1,000,000	1,000,000	600,000	8	1 June Dec
Standard	100	712,000	740,780	270,000	6	1 June Dec
Hochelaga	50	600,000	600,000	140,000	6	1 June Dec
Union Bank, Halifax	50	600,000	600,000	140,000	6	1 June Dec
People's Bank of N. B.	25	180,000	180,000	115,000	8	1 Jan 1 July
Jacques Cartier	100	500,000	500,000	235,000	7	1 June 2 Dec
New Brunswick	100	500,000	500,000	625,000	12	1 Jan 1 July
Western	100	500,000	370,000	32,500	7	1 April 1 Oct
St. Stephen's	100	200,000	200,000	45,000	6	1 April Oct
Commercial, Windsor, N.S.	40	500,000	248,888	90,000	6	1 June Dec
Commercial, Newfoundl'd.	200	306,000	305,500	165,000	9	1 June Dec
Ville Marie	100	500,000	479,500	.....	6	1 June Dec
<b>LOAN COMPANIES</b>						
Agricultural Sav. & Loan Co.	50	600,000	619,182	98,000	3 1/2	1 Jan 1 July
Brit. Can. Loan & Invest Co.	100	1,600,000	322,412	60,000	3 1/2	1 Jan 1 July
British Mortgage Loan Co.	100	450,000	289,038	52,000	3	1 July
Building & Loan Assn.	25	750,000	750,000	100,000	3	2 Jan 2 July
Canada Landed Nat. Inv. Co.	100	1,500,000	663,880	158,000	3 1/2	2 Jan 2 July
Can. Per. Loan & Svs. Co.	50	5,000,000	2,800,000	1,522,252	5 1/2	1 Jan 1 July
Canadian Svcs. & Loan Co.	100	750,000	681,079	150,000	3	1 June Dec
Can. Can. Loan & Sav. Co.	100	2,500,000	1,040,000	250,000	3	1 Jan 1 July
Dominion Sav. & Inv. Co.	50	1,000,000	918,250	.....	3	1 July Dec
Farmers' Loan & Sav. Co.	50	1,057,250	611,430	112,500	3 1/2	1 May Nov
Freehold Loan & Sav. Co.	100	3,221,500	1,317,100	628,000	4	1 June 1 Dec
Hamilton Provident & L'n.	100	1,500,000	1,100,000	318,000	3 1/2	2 Jan 2 July
Home Savings & Loan Co.	100	2,000,000	200,000	190,000	3	2 Jan 2 July
Huron & Lambton L. & S. Co.	50	500,000	315,039	47,570	3 1/2	2 Jan 2 July
Imperial Loan & Inv. Co.	100	623,850	625,900	105,000	3 1/2	8 Jan 8 July
Landed Banking & Loan Co.	100	700,000	493,000	80,000	3	2 Jan 2 July
Lon. & Can. L. & Agency Co.	50	5,000,000	700,000	865,000	4	15 Mar 15 Sep
London Loan Company	50	673,700	622,650	60,000	3 1/2	1 Jan 1 July
London & Ont. Invest. Co.	100	2,452,700	550,000	115,000	3 1/2	2 Jan 2 July
Manitoba Invest. Assn.	100	100,000	100,000	3,000	4	1 Jan 1 July
Manitoba Loan Company	50	1,500,000	375,000	111,000	3 1/2	1 Jan 1 July
Montreal Building Assn.	50	500,000	300,000	.....	0	1 Mar and Oct
Montreal Loan & Mort. Co.	100	1,000,000	500,000	.....	3 1/2	15 Mar 15 Sep
Ont. Indus. Loan & Inv. Co.	100	1,000,000	314,251	185,000	3 1/2	1 Jan 1 July
Ontario Loan & Invest. Co.	50	2,000,000	1,200,000	415,000	3 1/2	1 Jan 1 July
People's Loan & Deposit Co.	50	600,000	600,000	107,000	3 1/2	1 Jan 1 July
Real Estate Loan & Deb. Co.	50	800,000	373,000	.....	3	1 Jan 1 July
Royal Loan & Savings Co.	50	500,000	470,000	57,000	4	1 Jan 1 July
Union Loan & Savings Co.	50	1,000,000	678,560	215,000	4	1 Jan 1 July
West. Can. Loan & Sav. Co.	50	3,000,000	1,400,000	700,000	5	1 Jan 1 July
Western Loan & Trust Co. Ltd.	50	1,000,000	275,000	18,000	7	1 June Dec
<b>MISCELLANEOUS</b>						
Canada Colored Cotton Mills Co.	.....	2,700,000	27,000	.....	.....	..... Oct .....
Dominion Telegraph Co.	50	1,000,000	1,000,000	.....	3	1 Jan and Q1
Montreal Telegraph Co.	40	2,000,000	2,000,000	.....	4	2 Jan and Q1
Montreal City Gas Comp'y.	40	3,000,000	3,000,000	.....	6	15 Apr 15 Oct
Montreal Fire & Ins. Co.	50	4,000,000	4,000,000	.....	4	6 May 6 Nov
Montreal Cotton Company	100	1,000,000	1,000,000	.....	4	1 Mar and Q1
Richelieu & Ont. Nav. Co.	1 1/4	1,318,000	1,350,000	.....	.....	9 Feb 15 Sept
Starr Mfg. Co., Halifax	100	200,000	200,000	.....	3	1 March
Toronto City Gas Company	50	1,700,000	1,700,000	.....	2 1/2	1 Feb and Q1

**SUPERIOR BOX NAILER.**

Built in the Most Substantial Manner.

SIMPLE AND DURABLE.

CAN BE USED FOR

Framing, Bottoming,

Or Any Other kind of Work.

NO WEIGHT OR SPRING TO TREADLE TO TIRE THE OPERATOR.

Cigar and other Small Boxes. Bottoms can be Nailed On in Two Revolutions.

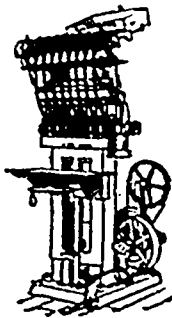

Machine No. 0 weighs 350 lbs. Price, \$250. Occupies only a space of 1 x 2 feet.  
Machine No. 4 weighs 1800 lbs. Price, \$525.  
We have received orders from most reliable firms.

**WM. S. DOIG, Manufacturer,**  
54 & 56 Franklin Street, BROOKLYN, N.Y., U.S.A.

**RAPID CITY**  
Queer's Hotel.

**SELKIRK**  
Canadian Pacific Hotel.

**BANFF**  
National Park Hotel.

**BROADVIEW**  
Canadian Pacific Hotel.

**CALGARY**  
Royal Hotel.

**QU'APPELLE**  
Qu'Appelle Hotel.

Leland House.

**ST BONIFACE**  
Quebec Hotel.

**WINNIPEG**  
Queen's Hotel.

Clarsndon Hotel.  
Grand Union Hotel.

Leland House.

**QUEBEC.**

**AYLMER**  
British Hotel.

Ottawa Hotel.

**ACTONVALE**  
Windsor Hotel.

**COATICOOK**  
Coaticook House, M. Knight, Prop

**COOKSHIRE**  
American Hotel.

**GRANBY**  
Windsor Hotel.

**LACHUTE**  
Curry's Hotel.

**LAKE ST. JOHN**  
Reberval Hotel.

**MONTREAL**

Hotel Cadillac, rates, \$1.50 to \$2.50 per day.  
J. W. Lewis, proprietor. Notre Dame St.

Queen's Hotel, Rates, \$2.00 to \$3.00. B.  
Fraser-Crierie, Manager.

Turkish Bath Hotel, St. Monique St., tem-  
perance house. Rates, \$1.50 to \$2.00 per  
day. F. E. McKyes, manager.

Avenue House, terras, \$1.50 to \$2.00 per  
day, E. S. Reynolds, prop. McGill College Av.

Stanley Hotel, Cor. Windsor and Osborne  
Streets.

St. Lawrence Hall, St. James' street.

Windsor Hotel, Dominion Square.

Richelieu Hotel, 47 St. Vincent street. J.  
B. Durocher & Co., Props. Rates \$2.50 to  
\$3.50 per day. Special rates for com-  
mercial travellers, \$2.00 per day.

Riendeau Hotel, rates, \$2.00 to \$3.00.  
Jos. Riendeau. Jacques Cartier Square.

Balmoral Hotel, 184 Notre Dame street.

**QUEBEC**

Chateau Frontenac.

Florence Hotel, Benj. Trudel, Prop. and  
Manager, Rates \$2.00 to \$3.00 per day.

Hotel Victoria

Mountain Hill House, 94 & 96 Mountain  
Hill, E. Dion & Co., Proprietors, Jos-  
eph Cloutier, Manager. Rates,  
\$1.25 to \$1.50 per day.

**SOMERSET**  
Commercial Hotel.

**ST. HYACINTHE**  
Yamaska Hotel.

**ST. JOHNS, QUE.**

Windsor Hotel, Mr. E. M. Mathews, Man-  
ager, (late of Queen's Hotel, Montreal).  
Reasonable rates for families and o. here for one,  
two, three months or the entire season.  
Bright sample rooms free to commercial travel-  
lers.

**SHERBROOKE**  
Sherbrooke House, W. A. Richardson &  
Co., Proprietors.

Magog House, Henry H. Ingram, Prop.

**ST. HERMAS**  
Desjardins' Hotel.

**THREE RIVERS**  
Dufresne's Hotel.

**WATERVILLE**  
Jubilee House.

**WATERLOO**  
Brooks' Hotel.

**N. S. & N. B.**

**AMHERST, N. S.**

Terrace Hotel, Wm. G. Calhoun, Prop. \$1.50  
to \$2 per day. Hot and cold water baths.  
Electric light, electric bells, etc. Commo-  
dious sample rooms in centre of town.

**ANNAPOLIS, N. S.**

Queen Hotel, C. A. Perkins, Prop. Rates,  
\$1.50 per day. First-class in all its appoint-  
ments. Unobstructed view of Harbor.  
Carriages to all steamers & trains free.

**DIGBY, N. S.**

New Royal Hotel, E. Stalling, Proprietor. Rates  
\$1.00 to \$1.50 per day. Special rates to parties.  
New management. Newly furnished. Best  
advantages for commercial men. Teams  
at every boat and train, free for  
guests and baggage.

**HALIFAX**

Royal Hotel, 119 & 121 Argyle St., Mrs. A.  
J. Mulcahy, Proprietress. Rates, \$1.00  
to \$1.50. Meals served to suit ar-  
rival and departure of guests.

Albion Hotel, Grant Bros., Props. Terms,  
\$1.50 per day. The most central hotel  
in the city. Near Custom House,  
Post Office and principal banks.

Halifax Hotel, Halifax, N.S., H. Heeslein  
& Sons, Proprietors. Rates, from  
\$2.50 to \$3.00 per  
Day.

**KENTVILLE, N. S.**

Porter House, W. H. Townshend, Prop.  
This commodious & comfortable hotel is  
located in business centre of the town.  
Good sample rooms. Rates moderate.

"Lyons Hotel." Centrally located. Opp. R.  
R. Station & Post Office. Newly furnished  
throughout. Lighted by electricity.  
Commodious sample room. Rates  
moderate. H. Wipper, Proprietor.

**LUNENBURG, N. S.**

Russell House, J. B. Russell, Prop., Rates,  
\$1.50. Good sample rooms. All modern con-  
veniences. Free carriage to and from trains  
& steamers. First-class table in connection.

King's Hotel, J. W. King, Prop. Rates, \$1.50  
to \$2. Centrally located. Lighted by elec-  
tricity. Rooms heated by hot water.  
Row boats & sail boats placed at dis-  
posal of visitors. Hot & cold baths.

**PICTOU, N. S.**

Revere Hotel. Natl. Doherty, Proprietor.  
Rates, \$1.50 to \$2.00 per day. Sample  
Rooms free. Near railways & ferries.

**TRURO, N.S.**

Victoria Hotel, (Opposite I. C. R. Sta-  
tion), G. R. Dupe, Proprie-  
tor. Terms, \$1.50 per  
Day.

**NEW GLASGOW**

Hotel Vendome, D. McDermid, Proprie-  
tor. Rates, \$1.50 per day.

**WEYMOUTH BRIDGE, N.S.**

Weymouth House, R. L. Black, Prop. A  
first-class and well appointed hotel, newly  
improved & refurnished. Sample rooms.

**WINDSOR, N. S.**

Hotel Dufferin, Schultz & Jordan, Props.  
Rates, \$1.50 per day. Convenient to  
Railroad and Steamboats. Free  
Sample Rooms.

**WOLFVILLE, N. S.**

American House, R. O. Chisholm, manager.  
Transient & permanent boarders accom-  
modated at most reasonable rates. Car-  
riages to and from depot & hotel free.

**YARMOUTH, N. S.**

Hotel Lorne, J. H. Hurlbert, prop. Rates,  
\$1.50 per day. Most central hotel in Yar-  
mouth. 60 rooms. 9 sample rooms.

Queen Hotel, E. M. Nichols, Prop., \$1.50 to  
\$2.00 per day. Sample rooms, bath rooms,  
Special inducements to com. travellers.

**FREDERICTON, N.B.**

Queen Hotel, Queen Street, Frederic on,  
N. B. J. A. Edwards, Proprietor.  
First-Class Livery in Con-  
nection.

**MONCTON, N. B.**

Queen Hotel, A. Hebert & Co., Props., 294  
Main St. Rates \$1.25 to \$1.50. Most cen-  
trally situated hotel in the city. Free  
Coach to and from all Trains

Hotel American (formerly the Royal), Cas-  
son & Chisholm, Props. Terms, \$1.50 &  
\$2.00 per day. 60 large, airy, well fur-  
nished bedrooms. All modern  
improvements.

**ST JOHN**

Hotel Stanley, J. M. Fowler, Prop. Com.  
Rate \$1.50 per Day.

Royal Hotel, Raymond & Doherty, Props.

Victoria Hotel, D. W. McCormick, Prop.

Belmont Hotel, Opposite Union Depot. J.  
Sime, Prop. Terms, \$1 to \$2. Bag-  
gage to and from station free.

**ST. STEPHEN, N.B.**

The Windsor. A. L. Drake, Prop. Rates,  
\$2.00. A First-Class Hotel.

The Queen Hotel, F. S. Richardson, Prop  
Rates, \$1.50 per day. Centrally located.  
Opposite the P.O. Near R. R. Depot.

**SUSSEX, N.B.**

Queen Hotel, P. Doherty, Prop. Opposite  
R.R. Depot. Rates reasonable. Good liv-  
ery in connection. Good sample rooms.

**SACKVILLE**

Brunswick House.

**WOODSTOCK**

Wilbur House.

**CHARLOTTETOWN, P.E.I.**

Queen Hotel, P. P. Archibald, Proprietor. This  
House is First-Class, Central, Convenient  
to Railway, Steamers, Banks and Post  
Office. Carriages always in waiting.

**UNITED STATES.**

**NEW YORK**

Aberdeen Hotel, 21 St. and Broadway.

**HOLYOKE MASS**

Hotel Hamilton.

# “Quanti est Sapere!”

THEN WHY NOT LEARN ABOUT

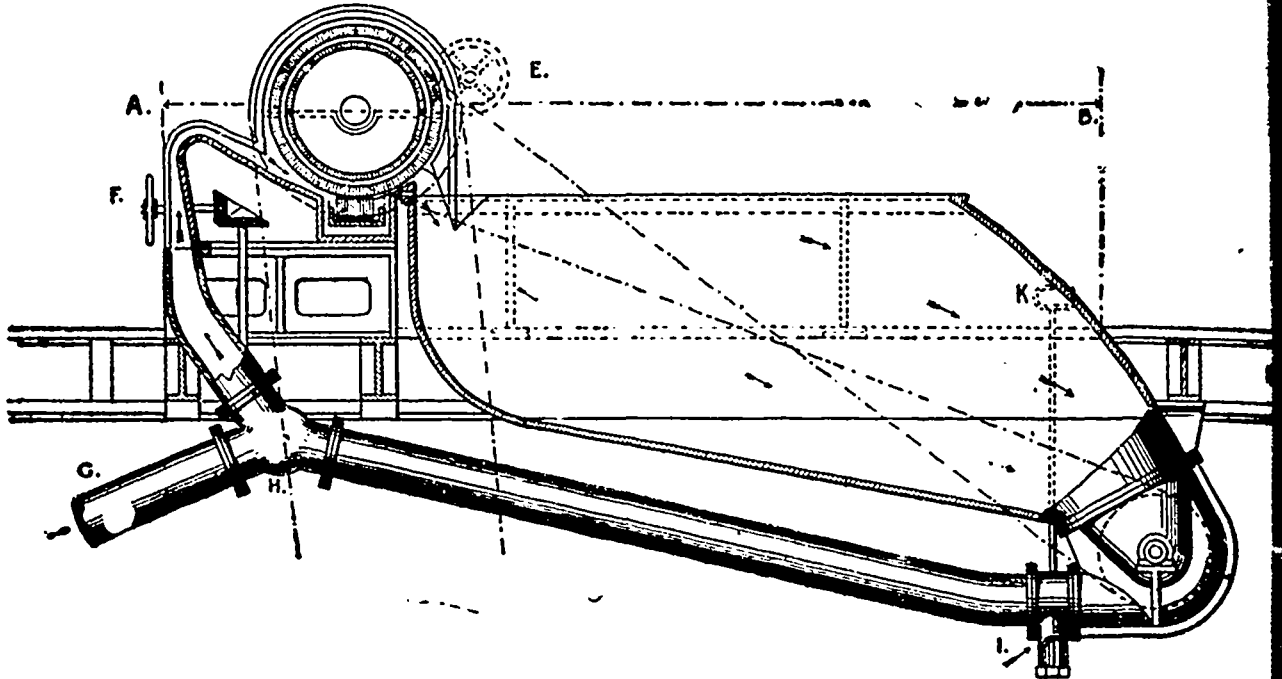

## Taylor's Beating Engine?

THE CAPACITY OF THIS ENGINE IS GREATER THAN THAT OF ANY OTHER IN THE WORLD.

And its principles of Action and Construction will commend it to every

**Practical : Paper : Maker.**

WE ARE MANUFACTURERS OF

White's Oscillating Screen,

Taylor's Beating Engine,

McCormick's HOLYOKE Tur-  
bines, Horizontal and Vertical.

**PAPER MILL MACHINERY.**

Allen's "Blue Spot" Preventive.

**SCREENS & VATS**  
*For Paper Machines.*

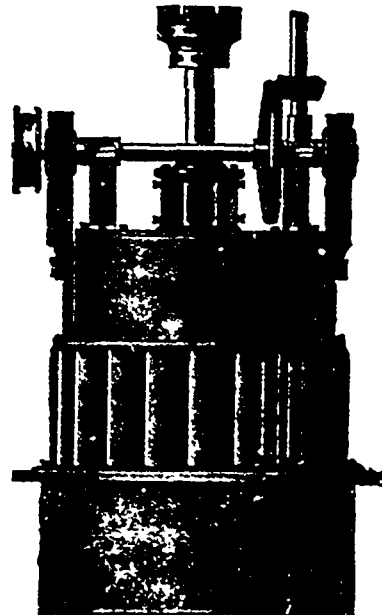

*Rag Engines and*  
*Jordan Engines*

Made and Refilled.

**BLEACH BOILERS,**  
**FAN DUSTERS,**

Ferry's Patent Star Dusters.

**PAPER CALENDAR ROLLS**

MADE AND REPAIRED.

*Chilled Rolls,*  
*Sheet, Super and*  
*Webb Calenders.*

Power Suction Pumps, Power Boiler Pumps, Suction Boxes and Plates, Pulleys, Shafting, Gearing, &c.

**HAND AND POWER ELEVATORS.**

# J. & W. JOLLY,

HOLYOKE, MASS., U.S.A.