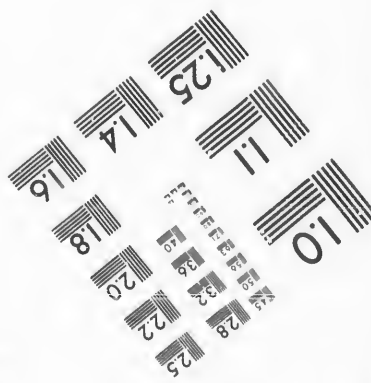
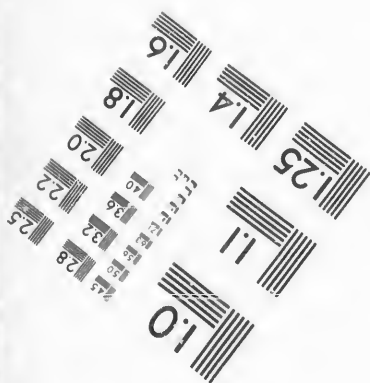
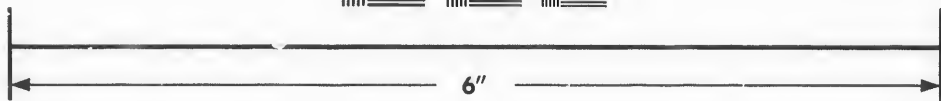
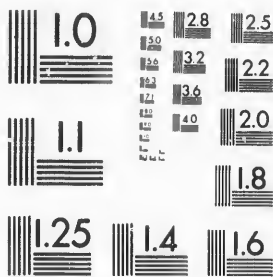

**IMAGE EVALUATION
TEST TARGET (MT-3)**



**Photographic
Sciences
Corporation**

23 WEST MAIN STREET
WEBSTER, N.Y. 14580
(716) 872-4503

**CIHM/ICMH
Microfiche
Series.**

**CIHM/ICMH
Collection de
microfiches.**



Canadian Institute for Historical Microreproductions / Institut canadien de microreproductions historiques

© 1987

Technical and Bibliographic Notes/Notes techniques et bibliographiques

The Institute has attempted to obtain the best original copy available for filming. Features of this copy which may be bibliographically unique, which may alter any of the images in the reproduction, or which may significantly change the usual method of filming, are checked below.

L'Institut a microfilmé le meilleur exemplaire qu'il lui a été possible de se procurer. Les détails de cet exemplaire qui sont peut-être uniques du point de vue bibliographique, qui peuvent modifier une image reproduite, ou qui peuvent exiger une modification dans la méthode normale de filmage sont indiqués ci-dessous.

- | | |
|--|--|
| <input checked="" type="checkbox"/> Coloured covers/
Couverture de couleur | <input type="checkbox"/> Coloured pages/
Pages de couleur |
| <input checked="" type="checkbox"/> Covers damaged/
Couverture endommagée | <input checked="" type="checkbox"/> Pages damaged/
Pages endommagées |
| <input type="checkbox"/> Covers restored and/or laminated/
Couverture restaurée et/ou pelliculée | <input type="checkbox"/> Pages restored and/or laminated/
Pages restaurées et/ou pelliculées |
| <input type="checkbox"/> Cover title missing/
Le titre de couverture manque | <input checked="" type="checkbox"/> Pages discoloured, stained or foxed/
Pages décolorées, tachetées ou piquées |
| <input type="checkbox"/> Coloured maps/
Cartes géographiques en couleur | <input checked="" type="checkbox"/> Pages detached/
Pages détachées |
| <input type="checkbox"/> Coloured ink (i.e. other than blue or black)/
Encre de couleur (i.e. autre que bleue ou noire) | <input checked="" type="checkbox"/> Showthrough/
Transparence |
| <input type="checkbox"/> Coloured plates and/or illustrations/
Planches et/ou illustrations en couleur | <input type="checkbox"/> Quality of print varies/
Qualité inégale de l'impression |
| <input type="checkbox"/> Bound with other material/
Relié avec d'autres documents | <input type="checkbox"/> Includes supplementary material/
Comprend du matériel supplémentaire |
| <input type="checkbox"/> Tight binding may cause shadows or distortion
along interior margin/
La reliure serrée peut causer de l'ombre ou de la
distorsion le long de la marge intérieure | <input type="checkbox"/> Only edition available/
Seule édition disponible |
| <input type="checkbox"/> Blank leaves added during restoration may
appear within the text. Whenever possible, these
have been omitted from filming/
Il se peut que certaines pages blanches ajoutées
lors d'une restauration apparaissent dans le texte,
mais, lorsque cela était possible, ces pages n'ont
pas été filmées. | <input type="checkbox"/> Pages wholly or partially obscured by errata
slips, tissues, etc., have been refilmed to
ensure the best possible image/
Les pages totalement ou partiellement
obscurcies par un feuillet d'errata, une pelure,
etc., ont été filmées à nouveau de façon à
obtenir la meilleure image possible. |
| <input type="checkbox"/> Additional comments:/
Commentaires supplémentaires: | |

This item is filmed at the reduction ratio checked below/
Ce document est filmé au taux de réduction indiqué ci-dessous.

10X	12X	14X	16X	18X	20X	22X	24X	26X	28X	30X	32X
					/						

The copy filmed here has been reproduced thanks to the generosity of:

D. B. Weldon Library
University of Western Ontario
(Regional History Room)

The images appearing here are the best quality possible considering the condition and legibility of the original copy and in keeping with the filming contract specifications.

Original copies in printed paper covers are filmed beginning with the front cover and ending on the last page with a printed or illustrated impression, or the back cover when appropriate. All other original copies are filmed beginning on the first page with a printed or illustrated impression, and ending on the last page with a printed or illustrated impression.

The last recorded frame on each microfiche shall contain the symbol \rightarrow (meaning "CONTINUED"), or the symbol ∇ (meaning "END"), whichever applies.

Maps, plates, charts, etc., may be filmed at different reduction ratios. Those too large to be entirely included in one exposure are filmed beginning in the upper left hand corner, left to right and top to bottom, as many frames as required. The following diagrams illustrate the method:

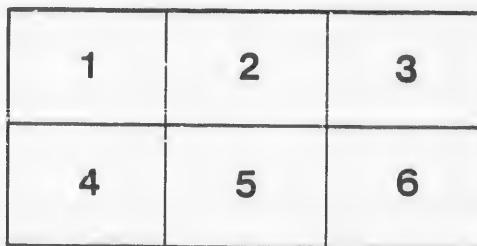
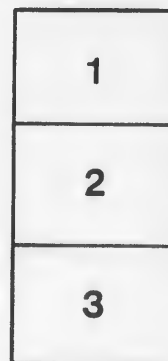

L'exemplaire filmé fut reproduit grâce à la générosité de:

D. B. Weldon Library
University of Western Ontario
(Regional History Room)

Les images suivantes ont été reproduites avec le plus grand soin, compte tenu de la condition et de la netteté de l'exemplaire filmé, et en conformité avec les conditions du contrat de filmage.

Les exemplaires originaux dont la couverture en papier est imprimée sont filmés en commençant par le premier plat et en terminant soit par la dernière page qui comporte une empreinte d'impression ou d'illustration, soit par le second plat, selon le cas. Tous les autres exemplaires originaux sont filmés en commençant par la première page qui comporte une empreinte d'impression ou d'illustration et en terminant par la dernière page qui comporte une telle empreinte.

Un des symboles suivants apparaîtra sur la dernière image de chaque microfiche, selon le cas: le symbole \rightarrow signifie "A SUIVRE", le symbole ∇ signifie "FIN".

Les cartes, planches, tableaux, etc., peuvent être filmés à des taux de réduction différents. Lorsque le document est trop grand pour être reproduit en un seul cliché, il est filmé à partir de l'angle supérieur gauche, de gauche à droite, et de haut en bas, en prenant le nombre d'images nécessaire. Les diagrammes suivants illustrent la méthode.

575

Hofers List, 1878.

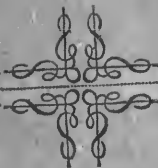

Municipality of Mosa.

V

Compt

PART

No. on
Roll.

88
89
134

226
349
384
385
386

VOTERS LIST, 1878.

MUNICIPALITY OF THE
TOWNSHIP OF MOSA.

Polling Sub-Division No. 1,

Comprising that part of the Township of Mosa lying west of the gravel road known as "the Haggarty Road."

PART I.—Persons entitled to vote at both Municipal Elections and Elections to the Legislative Assembly.

No. on Roll.	Name.	Concession.	Lot.	
88	Allen, David	1 r s	b f 30	owner
89	Allen, Charles	1 r s	b f 30	farmer's son
134	Althouse, D. H.	1 r u	w part s $\frac{1}{2}$ 28	joint tenant
		and 1 r s	pt lot 28 and 29	
226	Archer, Henry R.	1 r u	east half north half 17	owner
349	Armstrong, Hugh	3 con	west part south half 18	owner
384	Armstrong, Alexander	5 con	north half 19	owner
385	Armstrong, Robert	3 con	north half north half 19	occupant
386	Armstrong, James	3 con	south half 19	occupant

No. on Roll.	Name.	Concession.	Lot.	
127	Banning, James	1 r n	west $\frac{1}{2}$ south half 23	owner
204	Blain, Peter	2 r n	west half south half 18	owner
206	Blair, Alexander	2 r n	lot 20	owner
211	Brubacher, Abraham	2 r n	part south half 26	owner
274	Bristow, William	1 con	north half 23	owner
275	Bristow, David	1 con	north half 23	farmer's son
74	Cummings, Joseph	1 r s	south part 27	tenant
125	Corrigall, Malcolm	1 r n	east quarter south half 23	owner
161	Cook, Henry	1 r n	north half 21	owner
320	Clements, Benjamin	2 con	west half north half 21	owner
345	Clements, Walter	2 con	part south half 21	tenant
354	Camplin, Robert	and 3 con 3 con	pt south half 16 (see sub-Div. No. 4) west half south half 20	owner
62	Dawson, Isaac	1 r s	north part 22	owner
86	Davis, Eleazor C.	1 r s pt	23, sub-lots 1, 2 & pt 3, s s M st.	owner
124	Dale, Charles	1 r n	south half 21	owner
208	Dykes, James	2 r n	south half 24	owner
230	Deming, Prosper	2 r n	north east corner 17	owner
201	Edwards, Cornelius	2 r n	west half south half 17	owner
321	Edwards, William	2 con	west half north half 21	tenant
63	Fleming, George	1 r s	b. f. 23	owner
64	Fleming, Alexander	1 r s	b. f. 23	owner
67	Fleming, Gzowski B.	1 r s	b. f. 25	farmer's son
70	Fleming, John	1 r s	north half 27	owner
85	Ferguson, John	1 r n	part 28 and 29	owner
131	Fellman, Wm. F.	1 r n	west half south half 26	owner
210	Fleming, Charles N.	2 r n	west half 25	owner
212	Fray, Reuben H.	2 r n	north part 27 and 28	owner
271	Fennell, Amos	1 con	east half north half 18	owner
351	Foster, Robert J.	3 con	west pt south $\frac{1}{2}$ 18 and 19	owner
(See Div. Nos. 2 and 4.)				
58	Gibb, David	1 r s	b. f. 18	owner
71	Gibb, Singleton	1 r s	south part 27	owner

oll
72
73
134
57
81
82
83
136
155
156
276
434
165
166
59
61
69
75
78
80
122
162
163
164
202
203
273
316
317
318
319
509

MOSA VOTERS LIST, 878—SUB-DIVISION 1.

No. on Roll.	Name.	Concession.	Lot.	
207	Nixon, Charles	2 r n	21	owner
153	O'Malley, Charles C.	1 r n	north $\frac{1}{2}$ 19	(see Div. No. 2) owner
209	Oliver, Abraham	2 r n	east half 25	owner
253	Oliver, William	1 con	south half 26	owner
254	Oliver, George	1 con	south half 26	owner
255	Oliver, John	1 con	south half 26	tenant
154	Pennell, William	1 r n	part west half 17	owner
229	Parr, Frederick	2 r n	part north half 17	owner
355	Patterson, James	3 con	east half 21	(see Div. No. 4) owner
269	Regis, William	1 con	north half 17	owner
270	Regis, Edward	1 con	north $\frac{1}{2}$ 17 & 1 r s b f 22	farmer's son
272	Roome, William	1 con	west half 18	owner
295	Ritchie, Peter	2 con	south part south $\frac{1}{2}$ 24 and 25	tenant
314	Robinson, Thomas	1 con	south half 17	owner
352	Robinson, Elijah	3 con	east half south half 19	owner
(See Division No. 2.)				
126	Seatter, John	1 r n	west half south half 22	owner
130	Sagler, Isaac	1 r n	east part 26	owner
167	Sitzler, Henry	1 r n	north half 26	owner
168	Swartz, Andrew	1 r n	north half 27	owner
200.	Sheppard, William	2 r n	part east half south half 17	owner
205	Schwadever, John	2 r n	south half 19	owner
232	Schwaderer, Christian	2 r n	north half 19	owner
293	Stocking, John	2 con	south part 20	occupant
322	Shingler, Andrew	2 con	north half 22	owner
66	Taylor, Gilbert	1 r s	west part 24	owner

No. on Roll.
 128 T
 135 T
 169 T
 350 T
 357 T
 157 V
 276 V
 315 V
 60 V
 68 V
 123 V
 158 V
 159 V
 160 V
 231 V
 65 Y
 87 Y
 PART
 No. on Roll.
 77 E
 76 M
 433 M

No. on Roll.	Name.	Concession	Lot.	
128	Taylor, Daniel	1 r n	east part south half 24	owner
135	Tunks, Robert	1 r n	pts 1/2 29, owner, & pt n 1/2 29,	1 r n
169	Tollman, William	1 r n	north half 28 and 29	tenant
356	Tryon, Elijah	3 con	west half 21	owner
357	Tryon, Lewis	3 con	west half 21	owner

owner

No. 2) owner
owner
owner
owner
tenant

157	Vandusen, Joseph	1 r n	w half 18	tenant
276	Van Allen, D. K.	1 con	south half 21	owner
315	Vail, John I.	2 con.	north half 19	owner

No. 4) owner
owner

60	Webb, Harvey	1 r s	b. f. 20	owner
68	Woodrow, Smith	1 r s	east half 26	owner
123	Wye, Rev. G. M.	1 r n	south half 20	occupant
158	Wiley, Andrew	1 r n	north half 20	owner
159	Wiley, John	1 r n	north half 20	farmer's son
160	Wiley, Andrew A.	1 r n	north half 20	farmer's son
231	Winger, Henry	2 r n	part north half 17	owner

owner
2 farmer's son
owner
and 25 tenant
owner

65	Young, Robert	1 r s	east part 24	owner
87	Yager, Abraham	1 r n	part 24	tenant

owner

PART II.—Persons entitled to vote at Municipal Elections only.

owner
owner
owner
owner
owner
owner
occupant
owner
17

No. on Roll.	Name.	Concession.	Lot.	
77	Everingham, Adoram	1 r s	pt 28	owner 2 and 3, n. s. M. st
76	McNeil, Hector	1 r s	pt 23	owner lot 1 n. s. M. st
433	McLear, Mark	4 con	pt n 1/2 19	owner

owner

KORE VOTERS LIST, 1898--SUB-DIVISION 1

No. on Roll	Name.	Concession.	Lot.
324	Rosebrough, William	2 con	pt n 1 24 owner
358	Sheppard, William	3 con	gore 23 owner
79	Tunks, Robert	1 r s	part 28 owner
132	Wills, Richard	1 r n	s w cor 26 owner
350	Webster, Thomas	3 con	s w pt 18 owner

Comprising
the Har
river Th
sions.

PART I.

PART III.--Persons entitled to vote at Elections to the Legislative Assembly only.

No. on Roll	Name. (None.)	Lot.	Range.
-------------	------------------	------	--------

No. on Roll.
39 Arc
54 Atl
192 Ait
224 An
226 Arc
308 Ab

227 Bla
288 Bev

187 Clin
125 Cus

55 Dyk
56 Dyk
118 Dep
313 Dur

32 Ellis
48 Edw
48 Edw
112 Edw
112 Edw

n. s. M. st.

Polling Sub-Division No. 2,

Comprising that part of the Township of Mosa lying and being east of and from the Haggarty Road to the side-road between lots numbers 8 and 9, and from the river Thames to the allowance for road between the Second and Third Concessions.

PART I.—Persons entitled to vote at both Municipal Elections and Elections to the Legislative Assembly.

No. on Roll.	Name.	Concession.	Lot.	
39	Archer, Thomas	1 r s	north half 12	occupant
54	Atkinson, William	1 r s	north half 13	owner
192	Aitcheson, Ebenezer	2 r n	south half 14	owner
224	Anderson, John D.	2 r n	north half 12	owner
226	Archer, Henry R.	1 con	lot 15	owner
308	Abbott, Isaac	2 con	north half 10	owner
227	Blain, Henry	2 r n	west half north half 14	owner
288	Beveridge, Robert	2 con	lot 9	owner
167	Cline, George	2 r n	east part south half 11	owner
125	Cusack, Henry P.	2 r n	north half 13	owner
55	Dykes, John	1 r s	north half 14	owner
56	Dykes, William	1 r s	north half 14	farmer's son
118	Depew, Abraham	1 r n	west half south half 12	owner
313	Durfey, Thomas H.	2 con	east half 16	tenant
32	Ellison, Henry M.	1 r s	east half south half 11	owner
48	Edwards, Thomas	3 r s	b. f. 13	owner
48	Edwards, Henry I.	3 r s	b. f. 13	farmer's son
112	Edwards, Thomas	1 r n	east part centre part 10	owner
112	Edwards, Thomas A.	1 r n	east part centre part 10	tenant

to the Legie-

MOEA VOTERS LIST, 1878—SUB-DIVISION 2.

No. on Roll.	Name.	Concession.	Lot.		No. on Roll.
289	Essery, William	2 con	south half 10	occupant	37 38
189	Fry, John	2 r n	south half 12	owner	153
351	Foster, Robert J.	2 con (See Div. No. 4.)	west half north half 15	owner	52
42	Gould, Charles	1 r s	east half north half 11	tenant	193
45	Gould, Charles	1 r s	part north half 9	tenant	247
108	Grover, Thomas	1 r n	east half 9	owner	250
109	Grover, James	1 r n	east half 9	owner	314
110	Grover, John	1 r n	west half 9	owner	
246	Gardiner, William	1 con	south half 9	owner	
292	Graham, Alexander	2 con	part south half 13	owner	
311	Gray, James	2 con	west half north half 12	tenant owner	
34	Henderson, Christopher	2 r s	part south part north half 12	owner	31 36
53	Humphrey, James	1 r s	south half 13	owner	46 47
228	Hollman, Jacob	2 r n	west half west half north ½ 16	owner	110 113
251	Hopkins, Thomas	1 con	south half 12	owner	116 147 184
191	Kniseley, Samuel	2 r n	north half south half 13	owner	185
312	King, Charles	2 con	east half north half 15	owner	188 190 194 195
40	Lumley, John	1 r s	west half north half 11	owner	196
248	Lawton, Charles	1 con	west half north half 10	owner	291
249	Leech, Edward	1 con	east half 11	owner	
252	Lockhart, Hugh	1 con	south half 13	owner	
186	McIntyre, Dugald	2 r n	east half south half 10	owner	41
223	McRae, Alexander	2 r n	north half 9	owner	49
310	McConnell, John J.	2 con	north half 11	owner	50
33	Nethercott, Wm. A. G.	1 r s	west half south half 11	owner	115
36	Nethercott, John	1 r s	south half 12	owner	290

MOSA VOTERS LIST, 1878—SUB-DIVISION 2.

No. on Roll.	Name.	Concession.	Lot.	
37	Nethercott, Alfred I.	1 r s	south half 12	farmer's son
38	Nethercott, William A. G.	1 r s	south half 12	farmer's son
153	O'Malley, Charles C.	1 r n	north half 13	owner (See Div. 1.)
52	Purdy, Hosea	2 r s	north half 13	owner
193	Reilly, Francis B.	2 r n	south half 14	owner
247	Raycraft, Richard	1 con	east half north half 10	owner
250	Raycraft, Thomas	1 con	west half north half 11	owner
314	Robinson, Thomas	2 con	north half 13	owner (See Div. 1.)
31	Simpson, John	1 r s	south half 9	owner
36	Stockings, Christopher	2 r s	south half 12	tenant
46	Serjeant, James	2 r s	n e cor 9 owner & 2 r n, n 10 acs $\frac{1}{2}$ 9	owner
47	Samson, Benjamin	3 r s	south half 13	owner
110	Sparling, William	1 r n	centre part 10	owner
113	Samson, William	1 r n	west part south half 10	owner
116	Smith, Charles	1 r n	west half south half 11	owner
145	Smith, John	2 con	west half south half 12	tenant
184	Serjeant, John	2 r e	part south half 9	owner
185	Serjeant, Robert	2 r n	part south half 9	owner
188	Storm, George	2 r n	west part south half 11	owner
190	Stoltz, Henry	2 r n	south half south half 13	owner
194	Smith, Lonsen	2 r n	part south half 15	owner
195	Smith, Edgar	2 r n	part south half 15	farmer's son
196	Smith, Edmund	2 r n	part south half 15	farmer's son
291	Swift, Rev. J. P.	3 con	south half 14	owner
41	Tilson, John	1 r s	east half north half 11	owner
49	Thomas, Daniel	3 r s	south half 14	owner
50	Thomas, Amos	3 r s	north part 13 and 14	owner
115	Thomas, Amos	1 r n	centre part south half 11	owner
290	Thomas, Alfred	2 con	east half south half 12	owner

MOSA VOTERS LIST, 1878—SUB-DIVISION 2.

No. on Roll.	Name.	Concession.	Lot.	
35	White, Oliver	2 r s	south half 12	owner
43	Watterworth, Joseph	1 r s	10	owner
44	Watterworth, George	1 r s	10	farmer's son
51	Watterworth, James	2 r s	south 1/2 13 and 14	owner
111	Watterworth, Joseph	H. 1 r n	east part 10	owner
117	Whitelock, John	1 r n	east half south half 12	owner
121	Ward, Robert	1 r n	14	owner
147	Winger, Christian	1 r n	south half north half 12	owner
148	Winger, Joseph D.	1 r n	north half north half 12	owner
150	Ward, James	1 r n	east part north half 15	owner
198	Whiting, Henry	2 r n	south half 16	tenant
268	Woodward, John	1 con	north half 12	owner
309	Wiley, Joseph	2 con	north half 11	owner

35	Younge, James A.	3 r s	part b. f. 12	owner
114	Younge, Robert M.	1 r n	east part south part 11	owner
119	Yorke, James	1 r n	lot 13	owner
120	Yorke, Seth	1 r n	lot 13	farmer's son

PART

No. on Roll.

107 G

151 P

152 P

149 S

PART

No. on Roll.

PART II.—Persons entitled to vote at Municipal Elections only.

owner
owner
farmer's son
owner
owner
owner
owner
owner
owner
owner
tenant
owner
owner

No. on Roll.	Name.	Concession.	Lot.	
107	Grover, Charles	1 r n	south-east corner 9	owner
151	Parker, Thomas	1 r n	west half north half 15	tenant
152	Parker, Reuben	1 r n	west half north half 15	tenant
149	Snyder, Enoch	1 r n	part north half 15	owner

owner
owner
owner
farmer's son

PART III.—Persons entitled to vote at Elections to the Legislative Assembly only.

No. on Roll.	Name.	Concession.	Lot.
--------------	-------	-------------	------

(None.)

Polling Sub-Division No. 3,

Comprising that part of the Township of Mosa lying and being east of the side road between lots numbered 8 and 9, and from the river Thames to the allowance for road between the 3rd and 4th Concessions.

PART I.—Persons entitled to vote at both Municipal Elections and Elections to the Legislative Assembly.

No. on Roll.	Name.	Concession.	Lot,	
96	Annett, Levi	1 r n	south-west corner south half 4	owner
142	Annett, Noah	1 r n	north half 5	owner
143	Annett, Levi	1 r n	west part south part 5	occupant
173	Annett, Hercules	2 r n	east half 3	owner
174	Annett, Mahlon	2 r n	east half 3	tenant
300	Adams, Samuel	2 con	west half north half 3	owner
361	Ashford, George W.	3 con	north half 2	tenant
20	Besley, Thomas	1 r s	west half north half 6	owner
178	Bodine, Nicholas	2 r n	east half south half 6	owner
179	Bodine, John	2 r n	east half south half 6	farmer's son
220	Brown, James	2 r n	east half north half 8	owner
221	Brown, Andrew	2 r n	east half north half 8	farmer's son
236	Baker, Samuel	1 con	east half east half south half 2	owner
333	Burchell, Abraham	3 con	south half 8	owner
3	Clanahan, James	3 r s	south part 1 and 2	owner
4	Clanahan, James, jr.	3 r s	south part 1 and 2	farmer's son
13	Currie, George	1 r s	north half 4	owner
92	Coyne, John	1 r n	south half 2	owner
92	Coyne, James	1 r n	south half 2	tenant
94	Currie, John	1 r n	south half 4	owner
95	Currie, William A.	1 r n	south half 4	farmer's son
139	Coyne, James	1 r n	north half 2	owner

No. on Roll.	Name.	Concession.	Lot.	
140	Cameron, Alexander	1 r n	north half 3	owner
219	Clancy, James	2 r n	north half 7	owner
258	Currie, Robert	1 con	west half north half 3	owner
285	Craig, John	2 con	south half 7	owner
286	Craig, Wesley	2 con	south half 7	farmer's son
301	Currie, Nathaniel	2 con	north half 4	owner
302	Currie, William	2 con	north half 4	farmer's son
328	Currie, Edward J.	3 con	south half 5	owner
329	Currie, Samuel	3 con	south half 5	farmer's son

3,
of the side-road
to the allowance

al Elections
y.

alf 4 owner
owner
occupant
owner
tenant
owner
tenant

8	Dobie, William	2 r s	north half 1	owner
10	Dymock, William	1 r s	b. f. 3	owner
14	Dobie, John C.	4 r s	part north half 1	owner
100	Degraw, Cornelius	1 r n	south half 7	owner
101	Degraw, William	1 r n	south half 7	farmer's son
266	Davidson, George	1 con	west half north half 7	owner

owner
owner
farmer's son
owner
farmer's son
f 2 owner
owner

1	Ferris, Charles	4 r s	b. f. and south part 1	owner
2	Ferris, John	4 r s	b. f. south part 1	farmer's son
91	Ferguson, Robert	1 r n	s e corner south half 1	owner b. s.
304	Forbes, John	2 con	east half north half 7	owner

owner
farmer's son
owner
owner
tenant
owner
farmer's son
owner

23	Gilbert, William	2 r s	south half 7	owner
214	Gilbert, Ira	2 r n	north part 2	owner
233	Graham, Archibald	1 con	part south half 1	owner
234	Graham, Neil	1 con	part south half 1	farmer's son
264	Gardiner, Robert	1 con	east $\frac{3}{4}$ north half 6	tenant
267	Gillies, Donald	1 con	north half 8	owner
283	Gardiner, William J.	2 con	west half south half 5	farmer's son
287	Gardiner, Peter	2 con	part south half 8	owner
303	Gardiner, William	2 con	west half north half 5	owner
307	Glendinning, Oscar H.	2 con	west half north half 8	owner
360	Gardiner, James	3 con	north half 2	owner

No. on Roll.	Name.	Concession.	Lot.	
17	Heywood, William	1 r s	north-east corner north half 5	owner
98	Heenan, James	1 r n	part south half 6	owner
138	Heywood, Thomas	1 r n	north half 1	tenant
170	Hurley, Edward	2 r n	east half south half 1	owner
171	Hurley, Charles	2 r n	west half south half 1	owner
183	Head, John	2 r n	west half south half 8	tenant
237	Hillman, Thomas	1 con	part south-west part 3	owner
245	Henessy, John	1 con	south half 8	owner
327	Henderson, James	3 con	north-west part south half 4	owner
368	Innes, William	3 con	north half 8	owner
369	Innes, William, jr.	3 con	west half north half 6	occupant
175	Jones, John	2 r n	south half 4	owner
176	Jones, John T.	2 r n	south half 4	farmer's son
183	Jones, Thomas	2 r n	west half south half 8	owner
215	Jones, William	2 r n	north half 4	owner
222	Jones, John B.	2 r n	west half north half 8	tenant
180	Knight, William	2 r n	east half south half 7	owner
25	Lumley, Rufus	2 r s	west half 8	owner
26	Lumley, Elijah	2 r s	east half 8	owner
27	Lumley, Hiram	2 r s	east half 8	farmer's son
216	Leech, Samuel	2 r n	north half 4	tenant
30	McAlpin, Archibald	2 r s	b. f. 8	owner
90	McGregor, Gregor	1 r n	part south half 1	owner
104	Musgrove, John	2 r n	north half 6	tenant
240	Munro, George	1 con	south half 5	owner
241	Munro, George, jr.	1 con	south half 5	farmer's son
241	Munro, John	1 con	south half 5	farmer's son
242	Munro, Alexander	1 con	east half south half 6	owner
244	McPherson, John	1 con	east half south half 7	owner
261	McLellan, John	1 con	west part north half 4	owner
263	McCallum, Neil	1 con	east $\frac{1}{2}$ north half 6	owner
265	McCallum, Duncan	1 con	west quarter north half 6	owner

No.
Roll281
325
330
332
359
362
3665
6
235
306
331

297

7

9

12

15

16

18

24

93

172

182

238

239

257

284

298

299

326

367

19

No. on Roll.	Name.	Concession.	Lot.	
281	McCutcheon, Alexander	2 con	east half 5	owner
325	McCallum, Duncan	3 con	south half 1	owner
330	McIntyre, William	3 con	east half south half 6	owner
332	McRae, Philip	3 con	east half south half 7	owner
359	McCallum, Duncan	3 con	north half 1	owner
362	McLarty, Hector	3 con	north half 3	owner
366	McDonald, Roderick	3 con	east half north half 7	owner
5	Newbigging, John	3 r s	north half 1 and 2	owner
6	Newbigging, John, jr.	3 r s	north half 1 and 2	farmer's son
235	Newport, William	1 con	part n e part south half 1	owner
306	Nixon, Thomas	2 con	east half north half 8	owner
331	Nash, Henry	3 con	east half west half south half 6	tenant
297	Peachy, Josiah	2 con	north half 1	tenant
7	Simpson, John	2 r s	north half 2	owner
9	Simpson, Charles S.W.	1 r s	south half 1	owner
12	Stewart, Duncan	1 r s	north half 3	owner
15	Simpson, William	2 r s	south half 1 and 2	owner
16	Simpson, Thomas	2 r s	south half 1 and 2	farmer's son
18	Simpson, Thomas	1 r s	west half north half 5	owner
24	Simpson, Isaac	2 r s	north half 7	owner
93	Stewart, James	1 r n	south half 3	owner
172	Siddall, Joseph	2 r n	south half 2	owner
182	Sayler, Isaac	2 r n	east half south half 8	tenant
238	Stinson, James	1 con	part s w part 3	owner
239	Stinson, Richard	1 con	south-west corner 3	owner
257	Siddall, Francis	1 con	east half north half 3	owner
284	Stinson, John	2 con	lot 6	owner
298	Stinson, James	2 con	north half 2	owner
299	Stinson, Richard	2 con	north half 2	farmer's son
326	Simpson, William J.	3 con	south half 3	owner
367	Sutherland, Alexander	3 con	west half 7	owner
19	Thomson, Andrew	1 r s	east half north half 6	owner

No. on Roll.	Name.	Concession.	Lot.	
97	Thomas, Isaac E.	1 rn	east half south half 5	tenant
137	Thompson, John	1 rn	north half 1	owner
144	Thomson, George	1 rn	north half 7	tenant
213	Tait, George	2 rn	south half north half 1	owner

11	Webster, William	1 r s	north half 1	owner
21	Watterworth, James W.	2 r s	south half 6	owner
22	Watterworth, Elijah	2 r s	north half 6	owner
27	Watterworth, William	1 r s	west half south half 6	farmer's son
28	Watterworth, Benjamin	1 r s	west half south half 7	owner
29	Watterworth, John A.	1 r s	west half south half 7	farmer's son
99	Williams, William H.	1 r n	south-west cor south half 6	owner
102	Watterworth, John	1 r n	part south half 8	owner
103	Watterworth, James A.	1 r n	part south half 8	farmer's son
105	Warner, John	1 r n	south-west part 8	owner
106	Weekes, George	1 r n	south-west corner 8	owner
141	Weekes, William	1 r n	north half 4	owner
146	Walker, P ul Dean	1 r n	north half 8	owner
177	Walker, Atcheson	2 r n	south half 5	owner
181	Watterworth, Charles	2 r n	west half south half 7	owner
217	Walker, James	2 r n	north half 5	owner
218	Walker, James H.	2 r n	north half 5	farmer's son
243	Weekes, John	1 con	west half south half 6	owner
256	Walker, John S.	1 con	east half north half 2	owner
259	Walker, Joseph	1 con	part east half north half 4	owner
262	Walker, Mitchel	1 con	north half 5	owner
277	Walker, John	2 con	south half 2	owner
278	Walker, Mark	2 con	west half north half 2	owner
363	Walker, James	3 con	west half north half 4	owner
364	Walker, Ebenezer	3 con	north half 5	owner
365	Walker, Christopher	3 con	north half 5	farmer's son

PART

No. on Roll.

PART

No. on Roll.

tenant
owner
tenant
owner

PART II.—Persons entitled to vote at Municipal Elections only.

owner
owner
owner
farmer's son
owner
farmer's son
6 owner
owner
farmer's son
owner
owner
owner
owner
owner
owner
farmer's son
owner
owner
owner
owner
owner
owner
owner
farmer's son

No. on Roll.	Name.	Concession.	Lot.
	(None.)		

PART III.—Persons entitled to vote at Elections to the Legislative Assembly only.

No. on Roll.	Name.	Concession.	Lot.
	(None.)		

Polling Sub-Division No. 4,

Comprising that part of the Township of Mosa lying and being west of the side road between lots numbered 8 and 9, and north of the allowance for road between the 2nd and 3rd Concessions.

PART I.—Persons entitled to vote at both Municipal Elections and Elections to the Legislative Assembly.

No. on Roll.	Name.	Concession.	Lot.	
383	Armstrong, Alexander	3 con	north half 17	owner
398	Armstrong, Alexander	4 con	south half 11	owner
469	Armstrong, William	5 con	west half north half 13	owner
336	Bailey, Oliver	3 con	south half 10	owner
490	Booth, John	6 con	east half 13	owner
491	Booth, Robert	6 con	west half 13	owner
343	Childs, Thomas	3 con	west half west half south $\frac{1}{2}$ 14	tenant
345	Clements, Walter (see sub Div. No. 1.)	3 con and 2nd con.	part south half 16 part south half 21	tenant
378	Congrieve, John	3 con	east half north half 14	tenant
401	Connelly, James	4 con	south half 13	owner
402	Congrieve, David	4 con	east half of east half s $\frac{1}{2}$ 14	owner
443	Clements, Peter	3 con	east $\frac{1}{2}$ south $\frac{1}{2}$ 11	owner
446	Carmichael, Archibald	5 con	pt west half south half 13	owner
472	Clements, Thomas	5 con	north half 16	owner
473	Clements, Henry	5 con	north half 16	owner
342	Deacon, Joseph	3 con	east half west half south $\frac{1}{2}$ 14	owner
348	Davis, Luke W.	3 con	north $\frac{1}{2}$ south half 17	owner
426	Dixon, Thomas	4 con	north half 14	owner
493	Douglas, James	6 con	15	owner
554	Dewar, John	8 con	north half 9	owner

No. on Roll.

339 F

340 F

351 F

406 F

470 F

471 F

508 F

541 F

542 F

543 F

338 C

377 C

403 C

531 C

334 F

335 F

376 F

379 F

445 F

448 F

468 F

408

337 F

382 F

407 F

432 F

453 F

454 F

455 F

475 F

No. on Roll.	Name.	Concession.	Lot.	
339	Fletcher, Duncan	3 con	west half south half 12	
340	Fletcher, John	3 con	east half south half 13	owner
351	Foster, Robert J. (see Div. Nos. 1 and 2.)	3 con	north quarter south half 17	owner
406	Foster, Charles	4 con	west half south half 16	tenant
470	Fletcher, Daniel	5 con	west half north half 15	owner
471	Fletcher, Charles	5 con	east half north half 15	owner
508	Felker, Samuel	6 con	north half 12	owner
541	Ferguson, Alexander	8 con	south half 9	owner
542	Ferguson, Donald	8 con	south half 9	farmer's son
543	Ferguson, Duncan	8 con	south half 9	farmer's son
338	Goodwill, Thomas	3 con	south half 11	tenant
377	Guy, John	3 con	east half north half 14	tenant
403	Guy, Tom	4 con	west half east half south $\frac{1}{2}$ 14	owner
531	Graham, Archibald	7 con	north half 11	owner
334	Haggarty, William	3 con	west half south half 9	owner
335	Haggarty, Daniel	3 con	east half south half 9	owner
376	Higgs, George	3 con	west half north half 12	owner
379	Harris, George	3 con	west half north half 14	owner
445	Hillman, John	5 con	east half south half 13	owner
448	Hillman, Neil	5 con	west half south half 14	owner
468	Hillinan, Reuben	5 con	west half north half 12	owner
408	Johnston, John	4 con	east half south half 18	tenant
337	King, Charles	3 con	south half 11	owner
382	King, Daniel	3 con	west part north half 16	owner
407	King, Alexander	4 con	west half south half 18	owner
432	Kane, Daniel	4 con	part north half 19	owner
453	Kelley, Thomas	5 con	part-south half 16	owner
454	Kelley, John	5 con	part south half 16	farmer's son
455	Kelley, Frank	5 con	part south half 16	farmer's son
475	Kiersted, Henry	5 con	part north half 17	owner

No. on Roll.	Name.	Concession.	Lot.	
515	Leitch, Malcolm	7 con	south half 9	owner
372	McConnell, John	3 con	north half 10	owner
373	McRae, Finlay	3 con	north half 11	owner
374	McRae, Finlay jr.	3 con	north half 11	farmer's son
375	McRae, Duncan	3 con	east half north half 12	owner
380	Mitchell, Duncan	3 con	north half 15	owner
399	McConnell, John	4 con	south half 11	tenant
409	McRae, Alexander	4 con	south half 19	owner
418	McDonald, James	4 con	north half 19	owner
419	McDonald, James	4 con	north half 9	farmer's son
420	McDonald, James	4 con	north half 9	farmer's son
422	McIntyre, James	4 con	east half north half 12	owner
423	McIntyre, Peter	4 con	west half north half 12	owner
424	McKenzie, Donald	4 con	east half north half 13	owner
427	McDonald, Arthur	4 con	east half north half 15	owner
430	Mitchell, John	4 con	north half 18	owner
431	Morden, Joseph	4 con	north half 18	tenant
444	McIntyre, Malcolm	5 con	west half south half 11	owner
449	Morden, George	5 con	west half south half 14	tenant
451	McDonald, Duncan	5 con	east half west half south $\frac{1}{2}$ 15	owner
452	McDonald, Robert	5 con	s e corner south half 16	owner
456	Moran, Patrick	5 con	south half 17 and 18	owner
465	McIntyre, Colin	5 con	north half 9	owner
466	Mitchell, Neil	5 con	west half north half 11	owner
467	Margason, Emanuel	5 con	east half north half 12	owner
476	McCallum, Edward	5 con	part north half 17	owner
485	McLean, Hector	6 con	south half 9	owner
487	McLean, Rory	6 con	south half 9	farmer's son
488	McLean, Lachlan	6 con	south half 10	owner
489	McLarty, Malcolm	6 con	south half 12	owner
504	McDonald, John	6 con	part north half 9	occupant
505	McVicar, Donald	6 con	north half 10	owner
506	McVicar, Archibald	7 con	south half 10	owner
507	McLachlin, John	6 con	north half 11	owner
509	McRae, Alexander	6 con	n $\frac{1}{2}$ 14	owner (See Div. No. 1.)
516	McVicar, Niven	7 con	south half 11	owner
517	McVicar, Neil	7 con	south half 12	owner
517	McIntyre, Donald	7 con	gore 13	tenant
532	McArthur, John	7 con	gore 12	owner
544	McColl, Archibald	8 con	10	owner
545	McColl, John	8 con	10	owner
546	McDonald, James	8 con	gore 11	owner

No. on Roll.	Name.	Concession.	Lot.	
344	Purdy, David A.	3 con	part south half 16	
355	Patterson, James	3 con	west half south half 13	owner owner
(See Div. No. 1.)				
297	Stewart, Angus J.	4 con	west $\frac{1}{2}$ south half 9	
404	Scott, James	4 con	east part south half 15	owner
425	Sinclair, John	4 con	west half north half 13	owner
429	Sinclair, James	4 con	north half 17	owner
492	Sheppard, John	6 con	south half 14	owner
421	Winger, Daniel	4 con	west half north half 10	owner
428	Wilson, Gilbert	4 con	west half north half 15	owner
450	Wilson, Thomas	5 con	east half south half 14	owner

PART II.—Persons entitled to vote at Municipal Elections only.

No. on Roll.	Name.	Concession.	Lot.	
400	Armstrong, John	4 con	centre part south half 12	owner
474	Clements, William	5 con	part north half 17	owner
396	Forbes, Alexander	4 con	east half east half south $\frac{1}{2}$ 9	owner
341	Horning, Jacob	3 con	west half east $\frac{1}{2}$ south $\frac{1}{2}$ 14	tenant
347	Haggith, Thomas	3 con	north part south half 16	owner
371	McDonald, Donald	3 con	s e cor north half 9	owner
447	Wilson, Thomas	5 con	west part south half 13	owner

PART III.—Persons entitled to vote at Elections to the Legislative Assembly only.

No. on Roll.	Name.	Concession.	Lot.
	(None.)		

Polling Sub-Division No. 5,

Comprising that part of the Township of Mosa lying and being east of the side-road between lots numbers 8 and 9, and north of the allowance for road between the Third and Fourth Concessions.

PART I.—Persons entitled to vote at both Municipal Elections and Elections to the Legislative Assembly.

No. on Roll.	Name.	Concession.	Lot.	
410	Brodie, John	4 con	north half 1	owner
569	Baxter, John	9 con	north half 1	owner
570	Baxter, Malcolm	9 con	north half 1	farmer's son
394	Campbell, Alexander	4 con	south half 7	owner
411	Campbell, Alexander B.	4 con	north half 2	owner
441	Corrett, William	5 con	south half 6	owner
480	Crawford, John	6 con	south half 3	owner
521	Campbell, Duncan	7 con	north half 3	owner
522	Campbell, Duncan, jr.	7 con	north half 3	farmer's son
523	Campbell, Archibald	7 con	north half 3	farmer's son
536	Chisholm, Donald	8 con	south half 3	owner
537	Chisholm, James	8 con	south half 3	farmer's son
538	Chisholm, Malcolm	8 con	south half 3	farmer's son
539	Cameron Hugh	8 con	south half 4	occupant
549	Campbell, Duncan	8 con	north half 2	owner
586	Carswell, Neil	10 con	south half 6	owner
395	Duncanson, Robert	4 con	west half south half 8	tenant
494	Dewar, Alexander	6 con	north half 1	owner
495	Dewar, Alexander, jr.	6 con	north half 1	farmer's son
588	Downie, Finlay }	10 con	north half 3	owner
589	Downie, Hugh }	10 con	north half 3	owner
590	Downie, Malcolm	10 con	north half 4	owner
559	Ferguson, Peter	9 con	south-west $\frac{1}{4}$ south $\frac{1}{2}$ 3	farmer's son
679	Ferguson, Archibald	10 con	south half 1	owner

37
44
51
52
527
534
535
553
574
575
584
585
594
594
595
388 Mo
389 Mc
391 Mit
391 Mit
393 Mur

MOSA VOTERS LIST, 1878—SUB-DIVISION 5.

No. on Roll.	Name.	Concession.	Lot.	
580	Ferguson, Donald	10 con	south half 1	
580	Ferguson, Hugh	10 con	east half south half 2	farmer's son
581	Ferguson, Hugh	10 con	south half 3	owner
587	Ferguson, John	10 con	north half 1	owner
593	Ferguson, Alexander	11 con	south half 2	owner
387	Graham, John			
390	Gillies, Donald	4 con	south half 1	
392	Gillies, Dugald	4 con	south half 3	owner
414	Gillies, Duncan	4 con	south half 5	owner
		4 con	north half 5	owner
370	Innes, George	4 con	east half south half 8	occupant
442	Livingston, Alexander	5 con	south half 8	
513	Livingston, Archibald	7 con	west part south half 6	owner
526	Leitch, Neil	7 con	north half 5	owner
527	Leitch, John	7 con	north half 5	owner
534	Leitch, Neil	7 con	north half 5	owner
535	Leitch, Colin	8 con	east half south half 2	farmer's son
553	Leitch, Neil	8 con	west half south half 2	owner
574	Livingston, Neil	8 con	north half 8	owner
575	Livingston, Donald	9 con	north half 5	owner
584	Livingston, Neil	9 con	north half 5	owner
585	Livingston, John	10 con	north half 5	owner
594	Livingston, Alexander	10 con	east half 5	owner
594	Livingston, Dugald	11 con	west half 5	owner
595	Livingston, Neil	11 con	part south half 3	owner
		11 con	part south half 3	owner
		11 con	part south half 3	farmer's son
				farmer's son
388	McCallum, Zachariah	4 con	south half 1	
389	McEarty, Malcolm	4 con	south half 2	tenant
391	Mitchell, Peter	4 con	south half 4	owner
391	Mitchell, Duncan	4 con	south half 4	owner
393	Munro, Donald	4 con	south half 4	farmer's son
		4 con	south half 6	owner

No. on Roll.	Name.	Concession.	Lot.		No. on Roll.
413	Munro, William	4 con	north half 4	owner	567
415	Mitchell, John	4 con	north half 6	owner	571
416	McNeil, Malcolm	4 con	north half 7	owner	582
417	McNeil, Neil	4 con	north half 7	owner	563
435	McVicar, Archibald	5 con	south half 1	farmer's son	565
436	McVicar, Neil	5 con	south half 1	owner	566
437	Munro, Dugald	5 con	south half 1	farmer's son	566
438	McKellar, Archibald B.	5 con	south half 3	owner	567
457	McLachlin, Alexander	5 con	south half 4	owner	568
458	McIntyre, Archibald	5 con	north half 1	owner	571
459	McIntyre, Neil	5 con	north half 2	owner	572
460	McNeil, Hugh	5 con	north half 2	farmer's son	573
461	McLachlin, Donald	5 con	north half 3	owner	577
462	McLachlin, Duncan	5 con	north half 4	owner	578
463	McTavish, John	5 con	north half 4	farmer's son	582
463	McTavish, John	5 con	east half north half 5	owner	583
463	McTavish, Alexander	5 con	east half north half 5	owner	591
464	McTavish, Hugh	5 con	east half north half 5	farmer's son	592
477	Munro, Malcolm C.	6 con	west half north half 5	owner	592
478	McAlpin, John	6 con	south half 1	owner	596
479	McAlpin, Alexander	6 con	south half 2	owner	597
481	McLachlin, Hugh	6 con	south half 5	owner	598
484	Mitchell, Duncan	6 con	south half 4	owner	599
486	McLean, Allan	6 con	west half south half 8	owner	
496	McCallum, Duncan	5 con	north half 8	owner	
497	McCallum, John	6 con	north half 3	owner	
498	McTavish, Alexander	6 con	north half 2	owner	
498	McTavish, Alexander	6 con	north half 4	owner	
499	McTavish, John	6 con	north half 4	owner	
500	McIntyre, George	6 con	north half 4	farmer's son	439
501	McIntyre, Hugh	6 con	north half 5	owner	440
502	McIntyre, Duncan	6 con	north half 5	farmer's son	560
510	Munro, Malcolm	6 con	north half 5	farmer's son	
511	McIntyre, Hugh	7 con	south half 1	owner	
512	McLachlin, Malcolm	7 con	south half 2	owner	
512	McLachlin, Malcolm	7 con	south half 4	owner	
518	Munro, Hugh	7 con	north half 1	owner	
519	Munro, Colin	7 con	north half 1	owner	50
520	Munro, Neil	7 con	north half 2	owner	
524	McTavish, Alexander	7 con	north half 2	farmer's son	
524	McTavish, Alexander	7 con	north half 4	owner	41
525	McTavish, John F.	7 con	north half 6	owner	
528	McAlpin, Archibald	7 con	north half 7	owner	
529	McAlpin, Robert	7 con	north half 7	owner	
530	McAlpin, Archibald	7 con	north half 8	owner	48
530	McAlpin, Archibald	7 con	north half 8	farmer's son	48
533	McCallum, Neil	8 con	part south half 1	owner	56
540	McAlpin, Donald	8 con	south half 7	owner	57
547	McVicar, Alexander	8 con	north half 7	owner	
548	McLachlan, Hugh	8 con	north half 7	owner	
550	McLean, Donald	8 con	part north half 1	owner	
551	McLean, Alexander	8 con	north half 3	owner	
551	McLean, Alexander	8 con	north half 3	owner	
552	McLean, Malcolm	8 con	north half 3	farmer's son	5
555	McLachlan, Duncan	9 con	north half 3	farmer's son	
556	McLachlan, Donald	9 con	south half 1	owner	
556	McLachlan, Donald	9 con	south half 1	farmer's son	

No. on Roll.	Name.	Concession.	Lot.	
557	McLachlan, John	9 con	south half 1	farmer's son
558	McKellar, Malcolm	9 con	south half 5	owner
559	McKellar, Lachlan	9 con	south half 5	farmer's son
563	McKellar, John	9 con	south half 5	farmer's son
565	McKellar, Neil	9 con	south half 7	owner
566	McKellar, Dugald	9 con	south half 7	farmer's son
566	McKellar, Peter	9 con	south half 7	farmer's son
567	McKellar, Hugh	9 con	south half 7	farmer's son
568	McAlpin, Hugh	9 con	south half 8	owner
571	Munro, John	9 con	north half 2	owner
572	McKellar, Donald B.	9 con	north half 3	owner
573	Mitchell, William	9 con	north half 4	owner
577	McKellar, John	9 con	north half 7	owner
578	McKellar, Dugald	9 con	north half 7	owner
582	McKellar, Donald	10 con	south half 4	farmer's son
583	McKellar, Dugald	10 con	south half 4	owner
591	Munro, Archibald	11 con	south half 1	farmer's son
592	Munro, James	11 con	south half 1	owner
596	McIntyre, Malcolm	11 con	north half 2	owner
597	McKellar, John	11 con	north half 3	farmer's son
598	McKellar, Dugald	11 con	north half 3	owner
599	McIntyre, Dugald	12 con	1	
439	Parish, Solomon	5 con	south half 5	owner
440	Parish, Samuel	5 con	south half 5	farmer's son
560	Parish, James	9 con	south half 4	owner
503	Quick, William	6 con	north half 8	owner
412	Robertson, William	4 con	north half 3	owner
482	Secord, John	6 con	south half 6	owner
483	Secord, Alexander G.	6 con	south half 6	owner
564	Shields, Rowland	9 con	south half 6	owner
576	Shields, James	9 con	north half 6	owner
514	Walker, Daniel	7 con	south half 7	owner

PART II.—Persons entitled to vote at Municipal Elections
only.

No. on Roll.	Name.	Concession.	Lot.
(None.)			

PART III.—Persons entitled to vote at Elections to the Legis-
lative Assembly only.

No. on Roll.	Name.	Concession.	Lot.
(None.)			

I, ANDREW WILSON, Clerk of the Municipality of Mosa, in the County of Middlesex, do hereby certify that Parts One and Three of the foregoing List constitute a correct List for the year 1878 of all persons appearing by the last revised Assessment Roll of the said Municipality to be entitled to vote at Elections for Members of the Legislative Assembly, and that Parts One and Two constitute a correct List for said year of all persons appearing by the said Roll to be entitled to vote at Municipal Elections in said Municipality, and I hereby call upon all Electors to examine the said List, and if any omissions or other errors are perceived therein, to take immediate proceedings to have the said errors corrected according to Law.

Dated this 29th day of July, A. D. 1878.

ANDREW WILSON, Clerk of the said Municipality.

[Transcript print, Glencoe.]

GAYDONI SAD 12 K 5 V 54

DE

