

H. B. Gibson

FIRST PRESBYTERIAN CHURCH,

Park Avenue,

LONDON, ONTARIO.

ANNUAL REPORT

Year Ending

December 31st, 1896.

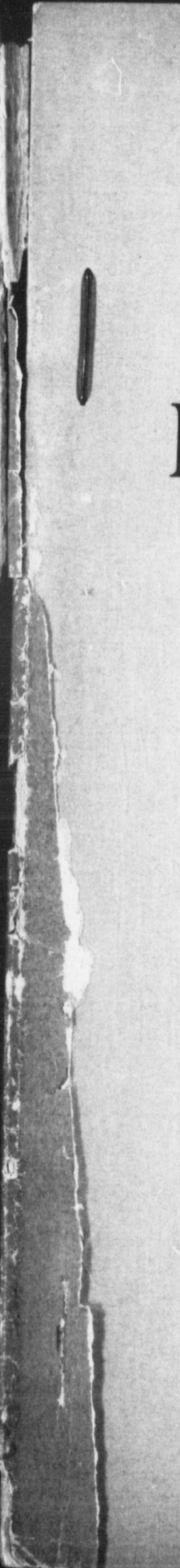
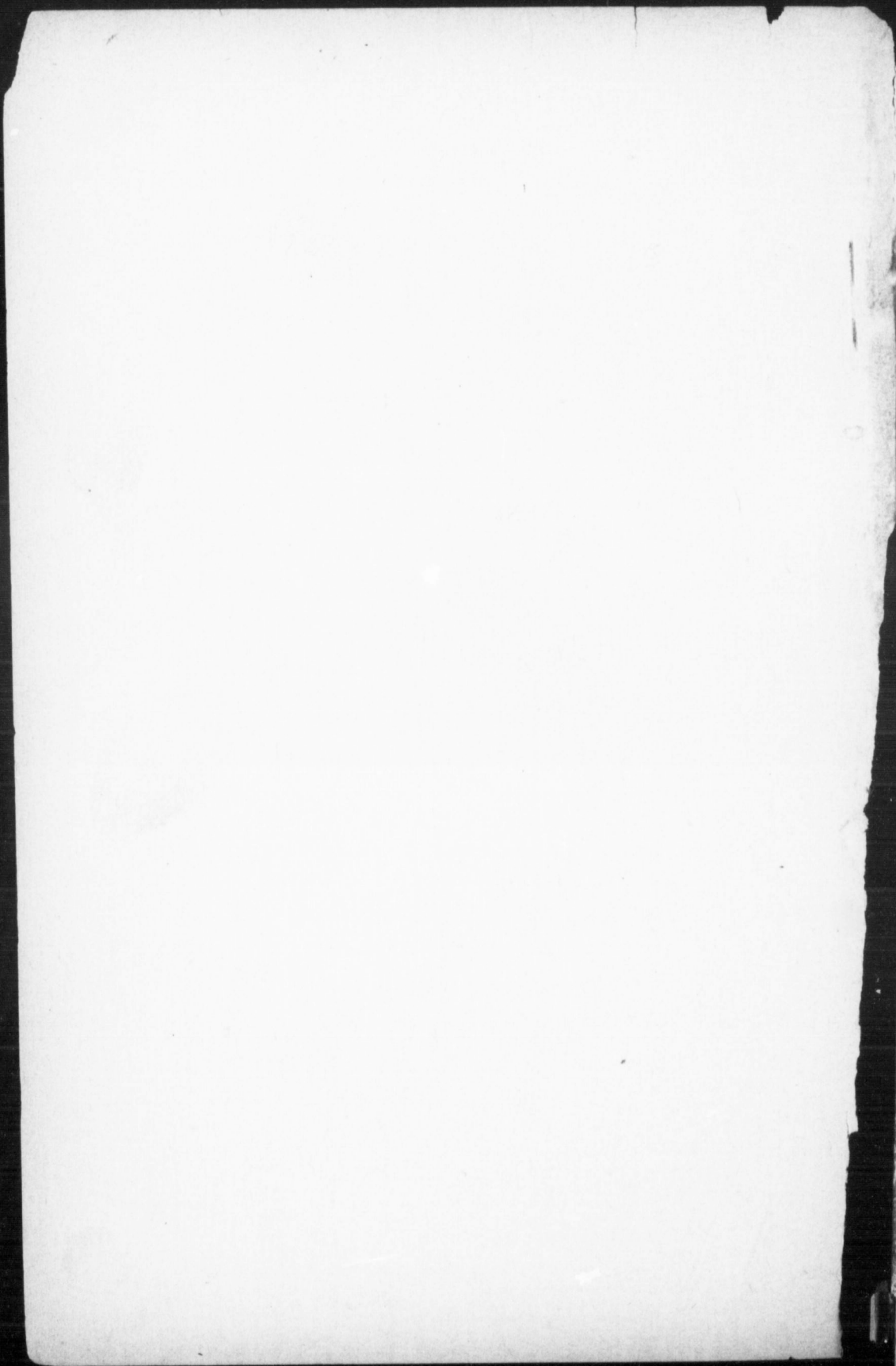

Annual Report
—OF THE—
First Presbyterian Church

PARK AVENUE, LONDON,

—FOR THE—
Year ending December 31st,
.. 1896 ..

*Adopted at the Annual Meeting of the Congregation,
held on the 27th January, 1897.*

London, Ont. :
ADVERTISER PRINTING COMPANY.
1897.



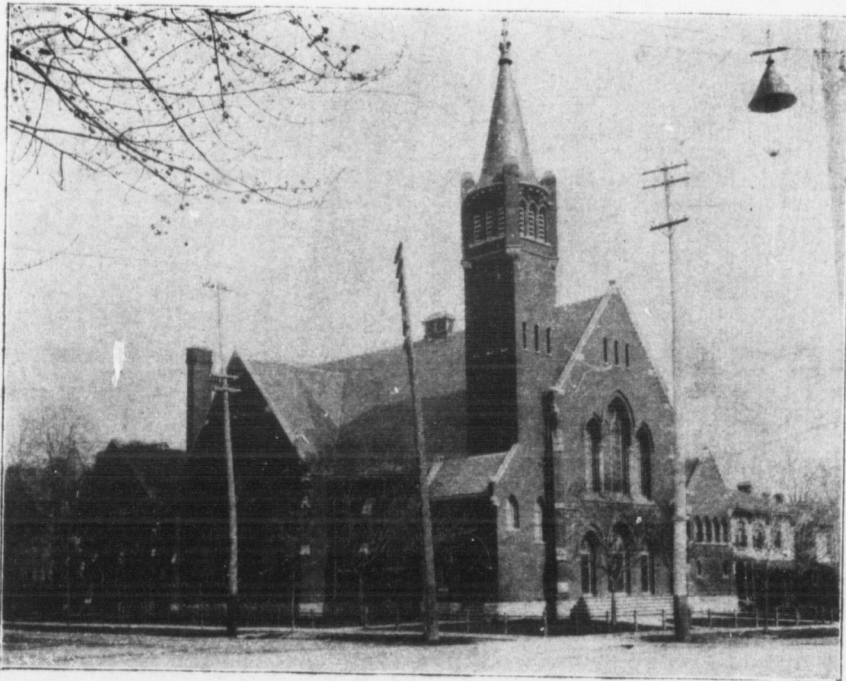

*FIRST PRESBYTERIAN CHURCH,
Park Avenue.*

*THE MEMBERS AND ADHERENTS
ARE REQUESTED TO
KEEP THESE REPORTS FOR FUTURE REFERENCE.*

Sabbath
Sabbath
Society f
Prayer M
Sabbath
Waterloo
Prayer M

The Sac
on the
The Sac
first S

The Sessi
Meeting
The Boar
close o
The W. F
at 3 p.
The Ladi
4 p.m.
The Victo
at 4.30
The Colum
first W

Parties
There
tributions a
ordinary rev
373 Talbot S
Contrib
envelopes, o
envelopes w
Messrs. L. C

Services.

Sabbath, 11 a.m., and 7 p.m.

Sabbath School and Bible Classes, 3 p.m.

Society for Eible Study, Sabbath, 3 p.m.

Prayer Meeting, Wednesday, 8 p.m.

Sabbath Services at Waterloo Street School, 11 a.m., and 7 p.m.

Waterloo Street Sabbath School and Bible Class, 3 p.m.

Prayer Meeting, Waterloo Street School, Wednesday, 8 p.m.

Sacraments.

The Sacrament of the Lord's Supper is observed at morning service on the first Sabbaths of March, June, September, and December.

The Sacrament of Baptism is administered at morning service on the first Sabbath of each month.

Meetings.

The Session meets the first Wednesday of each month, at close of Prayer Meeting.

The Board of Managers meets the last Wednesday of each month, at close of Prayer Meeting.

The W. F. M. S. Auxiliary meets second Thursday of each month, at 3 p.m.

The Ladies' Aid Society meets second Thursday of each month, at 4 p.m.

The Victoria Mission Band meets the second Thursday of each month, at 4.30 p.m.

The Columbia Mission Band meets at the Waterloo Street School the first Wednesday of each month, at 4.15 p.m.

Parties desiring sittings will apply to Mr. A. McPherson.

There are no pew rents. Packages of envelopes for weekly contributions are furnished quarterly, the amounts so raised being applied to ordinary revenue only. These may be obtained from Mr. A. M. Hamilton, 373 Talbot Street, or from ushers at church door.

Contributions for the Schemes of the Church are collected by pink envelopes, on the first Sabbath of each month. Persons not receiving envelopes will apply to any member of the Mission Committee, viz; Messrs. L. Gibson, John Mills, or Dr. Hotson.

SESSION.

PASTOR.

REV. W. J. CLARK 307 Wolfe Street

Strangers are requested to make themselves known to the Pastor at the close of Sabbath services, or the Wednesday evening service. He will be at home Thursday afternoon and evening of each week.

ELDERS.

MR. ADAM MURRAY 75 Stanley Street
 DR. H. ARNOTT 226 Queen's Avenue
 DR. GEO. HODGE 234 Queen's Avenue
 MR. JOHN ANDERSON 446 King Street
 MR. JOHN CAMERON 288 Dufferin Avenue
 MR. HARRY BAPTY 434 Dufferin Avenue
 MR. LAWRENCE GIBSON 585 Talbot Street
 MR. JOHN MILLS 475 Princess Avenue
 DR. ALEXANDER HOTSON 525 Princess Avenue
 MR. ANDREW GREENLEES 40 Ridout Street South
 MR. H. S. SAUNDERS 297 Wolfe Street
 MR. JAS. I. ANDERSON (Session Clerk) 13 Prospect Avenue

Members changing their place of residence will please notify the Session Clerk.

LADY VISITORS.

MRS. JAS. FERGUSON 840 Richmond Street
 MRS. A. M. HAMILTON 546 Wellington Street
 MRS. JOHN MILLS 475 Princess Avenue
 MRS. L. GIBSON 585 Talbot Street
 MRS. JAS. REID 262 Central Avenue
 MRS. H. BAPTY 434 Dufferin Avenue
 MRS. JOHN CAMERON 288 Dufferin Avenue
 MRS. G. BURNS 479 Park Avenue
 MRS. (DR.) ARNOTT 226 Queen's Avenue
 MRS. (DR.) HODGE 234 Queen's Avenue
 MRS. JOHN ANDERSON 446 King Street
 MRS. ROBERT REID 422 King Street
 MRS. VINCENT 55 Stanley Street
 MRS. C. W. LEONARD 360 Queen's Avenue
 MRS. R. K. COWAN 236 Queen's Avenue
 MRS. H. S. SAUNDERS 297 Wolfe Street
 MRS. A. GREENLEES 40 Ridout Street South
 MRS. PICKETT 144 Bathurst Street
 MISS BOYLE 446 King Street
 MRS. J. W. FRASER 4 Stanley Street
 MRS. MCGUFFIN 465 Queen's Avenue
 MRS. C. L. WORTH 238 Oxford Street
 MRS. J. N. WOOD 474 Colborne Street
 MRS. A. TEMPLETON 105 Waterloo Street

First—
Elder
 Second—
Elder
 Third—
Elder
 Fourth—
Elder
 Fifth—
Elder
 Sixth—
Elder
 Seventh—
Elder
 Eighth—
Elder
 Ninth—
Elder
 Tenth—
Elder
 Eleventh—
Elder
 Twelfth—
Elder

Elders' Districts.

First—Richmond street and west, north of John street.

Elder—Mr. Lawrence Gibson. *Visitors*—Mrs. James Ferguson and M.s. A. M. Hamilton.

Second—Richmond street and west, John street and south to Kent street, including Kent street.

Elder—Dr. George Hodge. *Visitors*—Mrs. Gibson and Mrs. James Reid.

Third—Richmond street and west, south of Kent street to Dundas street, including Dundas street.

Elder—Mr. H. S. Saunders. *Visitors*—Mrs. Saunders and Mrs. J. N. Wood.

Fourth—Richmond street and west, south of Dundas street.

Elder—Mr. A. Greenlees. *Visitors*—Mrs. Greenlees and Mrs. Pickett.

Fifth—East of Richmond street to Waterloo street, including Waterloo street, and north of Princess avenue.

Elder—Mr. John Mills. *Visitors*—Mrs. Mills and Mrs. C. I. Worth.

Sixth—Princess avenue and south to Dundas street, east of Richmond street to Waterloo street, including Waterloo street, and Princess avenue from Waterloo to Colborne street.

Elder—Mr. John Cameron. *Visitors*—Mrs. John Cameron and Mrs. George Burns.

Seventh—Dundas street and south, Richmond to Waterloo street, including Waterloo street.

Elder—Dr. Arnott. *Visitors*—Mrs. Arnott and Mrs. Hodge.

Eighth—East of Waterloo street and north of Dufferin avenue.

Elder—Dr. Hotson. *Visitors*—Mrs. C. Leonard and Mrs. R. K. Cowan.

Ninth—East of Waterloo street to William street, Dufferin avenue and south to Dundas street.

Elder—Mr. H. Bapty. *Visitors*—Mrs. Bapty and Mrs. McGuffin.

Tenth—Dundas street and south between Waterloo and William streets.

Elder—*Visitors*—Mrs. A. Templeton and Mrs. R. Reid.

Eleventh—Dufferin avenue and south, from William street east, including William street.

Elder—Mr. John Anderson. *Visitors*—Mrs. John Anderson and Miss Boyle.

Twelfth—South London.

Elder—Mr. Adam Murray. *Visitors*—Mrs. Vincent and Mrs. Fraser.

BOARD OF MANAGERS, 1897.

MR. ROBERT REID, MR. A. MCPHERSON,
MR. THOS. BRYAN. MR. S. B. COON. MR. W. J. CRAIG.
MR. W. C. FERGUSON. MR. R. HENDERSON. MR. A. SHARP.
MR. J. R. SHUTTLEWORTH. MR. A. TEMPLETON.
MR. R. G. FISHER.
MR. A. M. HAMILTON, *Treasurer.*

USHERS.

MR. DAVID ARNOTT. MR. ROBT. LIND.
MR. ALEX. CRAIG. MR. FRED. BAPTY. MR. W. A. REID.
MR. WM. SIMSON. MR. JOHN M. FERGUSON. MR. D. MILLS.
MR. W. A. COLEMAN. MR. H. LIND. MR. F. GRANT.
MR. ARCH. MCPHERSON, JR.

SABBATH SCHOOL.

MR. W. C. FERGUSON, B.A., *Superintendent.*
MR. J. A. MCINTOSH, *Asst. Superintendent.*
MRS. PATTULLO, *Treasurer.* MR. J. M. FERGUSON, *Secretary*
MR. D. SMITH, *Librarian.*
MR. W. A. REID, *Asst. Librarian.*
MISS B. GIBSON, *Organist.*
MISS BERTHA HODGE, *Asst. Organist.*

TEACHERS.

Infant Class—MISS HOWIE AND MISS M. HOWIE.
MRS. MARSHALL. MISS BRADSHAW. DR. GEO. HODGE.
MRS. W. H. FARRELL. MISS GERTIE SUTTON. MR. THOS. BRYAN.
MISS B. GIBSON. MISS C. HOWIE. MR. J. I. ANDERSON.
MISS KENNEDY. MISS LORANGER. MR. J. A. MCINTOSH.
MISS MCPHERSON. MISS GRACE SIMSON. MR. ANGUS McRAE.
MISS GRIEVE. MISS MCINTOSH. MR. C. J. WALLACE.
MISS M. BURNS. MR. L. GIBSON. MR. H. M. LAY.

SOCIETY FOR BIBLE STUDY.

REV. W. J. CLARK, *Hon. President.*
MR. JOHN CAMERON, *President.*
MISS M. HAMILTON, *Vice-President.*
MISS M. MULVANEY, *Treasurer.* MR. FRED. A. BAPTY, *Secretary.*

WATERLOO STREET SABBATH SCHOOL.

MR. HARRY BAPTY, *Superintendent.*
MR. ANDREW GREENLEES, B.A., *Assistant Superintendent.*
MR. JOHN ANDERSON, *Treasurer.* MR. ALEXANDER CRAIG, *Secretary.*
MR. DUNCAN KIPPAN, *Assistant Secretary.*
MISS ELVA CULBERT, *Organist.*
MISS HELEN DOBIE, *Assistant Organist.*
MISS JENNIE LAW, *Librarian.* MR. FRED. GRANT, *Asst. Librarian*

CLASSES.

TEACHERS

| | | |
|--------------|-----|----------------------------|
| Bible Class, | 1. | MR. ANDREW GREENLEES, B.A. |
| Boys' " | 2. | MR. JAMES DICKSON. |
| " " | 4. | MR. S. W. MILLIKEN |
| " " | 6. | MISS MARY YOUNG. |
| " " | 8. | MR. JOHN ANDERSON. |
| " " | 10. | |
| " " | 12. | MRS. ANDW. HIGMAN. |
| Girls' " | 3. | MISS JANE LAW. |
| " " | 5. | REV. WALTER MOFFAT. |
| " " | 7. | MRS. ANDW. TEMPLETON. |
| " " | 9. | MISS HELEN DOBIE. |
| " " | 11. | MRS. S. W. MILLIKEN. |
| " " | 13. | MISS ELIZABETH LORANGER. |
| " " | 15. | MISS FRANCES ROBB. |
| Infant " | | MISS BELLE MCGUFFIN. |
| " " | | MISS ELVA CULBERT. |

MISSION COMMITTEE

MR. I. GIBSON, *Convener.*
MR. JOHN MILLS, *Treasurer.* DR. HOTSON, *Secretary.*

W. F. M. S. AUXILIARY.

MRS. MCWHIRTER, *President.*
MRS. JOHN CAMERON, *1st Vice-President.*
MRS. GEO. MARSHALL, *2nd Vice-President.*
MRS. R. K. COWAN, *Treasurer.* MISS M. BOYLE, *Secretary.*

VICTORIA MISSION BAND.

MISS EDITH FERGUSON, *President.*
MISS M. BURNS, *Secretary.* MISS M. KENNEDY, *Treasurer.*

COLUMBIA MISSION BAND.

MISS M. YOUNG, *President.*
MISS N. MCGREGOR, *Secretary.* MISS A. TEMPLETON, *Treasurer.*

LADIES' AID SOCIETY.

MRS. J. N. WOOD, *President.*
MRS. JOHN CAMERON, *1st Vice-Pres.* MRS. DR. HODGE, *2nd Vice-Pres.*
MRS. JOHN CALLANDER, *Secretary.* MISS A. J. REID, *Treasurer.*

CHOIR.

MR. WILLIAM CAVEN BARRON, *Organist and Choirmaster.*

Sopranos.

MISS N. HIGGINS.
MISS MAY SHOPLAND.
MISS E. CULBERT.
MISS W. HOTSON.
MISS A. DONALD.
MISS J. LAW.
MISS MAY HIGGINS.
MISS A. CURRAH.
MISS F. ROBB.
MISS BESSIE EVANS.

Contraltos.

MISS A. TEMPLETON.
MISS E. MCLEOD.
MISS E. FERGUSON.
MISS H. HARWOOD.
MISS M. MCQUEENEY.
MISS KATE COLQUHOUN.
MISS CURRIE.

Tenors.

MR. JAS. I. ANDERSON.
MR. C. WALLACE.
MR. LONG.
MR. JAS. SPENCER.
MR. R. V. S. SAUNDERS.
MR. HERMAN KORDES.

Basses.

MR. A. GEO. PETERS.
MR. JNO. WILSON.
MR. R. KIPPAN.
MR. W. C. FERGUSON.
MR. J. GILLESPIE.
MR. G. JOHNSTON.
MR. CAMERON.
MR. JAS. JURY.

Persons desiring to connect themselves with the Choir will
please make application to Mr. Barron.

CHURCH OFFICER.

MR. ANDREW DENHOLM, 494 York Street.

THE

ballot
the chu
the con
purpos

TH
membe
rotation
may di
filled a
retiring

If a
process
forthwit
soon as

The
tempora
More pa
the peo
ministry
tion; to
other sa
committe
from tim

CONSTITUTION.

THIS congregation shall be known by the name of the First Presbyterian Church, Park Avenue.

The Board of Managers shall be chosen by ballot by the congregation, from among the members of the church in full communion, at the annual meeting of the congregation, or at a meeting duly called for that purpose.

The Board of Managers shall consist of twelve members, one-half of whom shall retire annually by rotation ; and their places, as also the places of any who may die or vacate their office during the year, shall be filled at the annual meeting of the congregation. The retiring Managers may be re-elected.

If any Manager be cut off from church privileges by process of discipline, or leave the congregation, he shall forthwith cease to act as Manager, and another shall, as soon as convenient, be appointed in his place.

The duty of the Managers shall be to attend to the temporal and financial affairs of the congregation. More particularly it shall be their duty to obtain from the people contributions for the sustentation of the ministry ; to take care of the property of the congregation ; to provide for the payment of the minister's and other salaries ; and generally to administer all matters committed to their charge, as the congregation may from time to time direct.

Meetings of the Board shall be held on the last Wednesday of each month for the transaction of business; but a meeting may be held at any time on the call of the chairman, by notice from the pulpit, or addressed personally to the members of the Board.

Seven members present shall constitute a quorum. Every meeting should be opened and closed with prayer.

The Treasurer shall be appointed at the annual meeting of the congregation from the members of the Board of Managers. His duties shall be to keep the accounts of the congregation and to receive and disburse all moneys, subject to the direction and control of the Board of Managers.

The Chairman and Secretary shall be appointed by the Board of Managers at the first meeting of the Board held after the annual meeting of the congregation.

The Chairman's duties shall be to preside at the meetings of the Board of Managers, and to sign all accounts which have passed the Board. In his absence any member may be chosen to act as chairman *pro tem*. The chairman has only a casting vote.

The Secretary's duties shall be to keep a correct record of the proceedings of the Board of Managers, and to act as clerk of the congregation at congregational meetings.

All cases not herein provided for shall be governed by the rules and forms of procedure laid down by the church courts of the Presbyterian Church in Canada.

N
certific
same a
vices
good.
T
were r
gregati
munior
disjoin
droppe
been so
the year
TH
tered in
Ba
Co
Int
Dis
The
been as f

SESSION STATEMENT.

Notwithstanding the large number of removals by certificate and death, the membership is practically the same as last year ; and the attendance at Sabbath services and weekly meetings during the year has been good.

There have been ten persons removed by death who were more or less intimately connected with the congregation, seven of whom were members in full communion ; and the large number of thirty-two have been disjoined by certificate, while with regret five have been dropped from the roll without certificate. There have been seventeen infants and one adult baptized during the year.

The state of the Session Fund, which is administered in behalf of the needy, is as follows :

| | |
|---|----------|
| Balance on hand, January 1st, 1896... | \$97 15 |
| Collected at Thanksgiving service | 30 17 |
| " Preparatory " March | 14 30 |
| " " " June.. | 16 81 |
| " " " Sept. . | 15 45 |
| " " " Dec.. | 13 15 |
| Interest..... | 1 98 |
| | \$189 01 |
| Disbursements..... | 109 50 |
| | \$79 51 |

The attendance at the quarterly Communion has been as follows :

| | |
|----------------|-----|
| March..... | 330 |
| June..... | 354 |
| September..... | 307 |
| December..... | 299 |

Quite a number of strangers also took part with us in these services. Again the Session desires to emphasize the importance of regular attendance at the services on the Lord's Day, and also on Wednesday evening, and the Lord's Supper. Our last statement showed a

| | |
|--|-----|
| Membership of..... | 451 |
| There have been added by profession..... | 15 |
| " " " " certificate..... | 27 |
| | — |
| | 493 |
| Removed by death..... | 7 |
| " certificate..... | 32 |
| Left the bounds and dropped from roll. | 5 |
| | — |
| | 44 |
| | — |
| Total number on roll, Dec. 31st, 1896.. | 449 |

For nine months past regular services have been held in the Waterloo Street School, conducted for the first six months by Mr. Peter Scott, B.A., and since his term expired by Rev. Walter Moffat. It is probable that by the conclusion of Mr. Moffat's engagement, about the end of March, definite steps may be taken to organize a Home Mission Station; but that is a matter for further discussion.

As quite a number of those who were in attendance at the Sabbath school have connected themselves with the Society for Bible Study, the attendance has gone below last year. The Session thinks that unless there is some very good reason, the young people of the church

shoul
this d
South
T
found
fully a
D
August
B.A., c
A
remov
Arnott
incapa
illness.
TH
choir d
has bee
the des
and hel
We
before
will rec
God's ki
be upon
JAS. I.

should attend the church Sabbath school. Of course this does not apply to those who are near to either the South or North Missions.

The reports of the various organizations will be found full of interest, and it is hoped they will be carefully and intelligently considered.

During the Pastor's absence, in June, July and August, excellent supply was given by Mr. John Clark, B.A., of Knox College, and Rev. G. R. Faskin, B.A.

A severe loss was suffered during the year by the removal of Mr. W. T. McClement, to Chicago; and Dr. Arnott, one of the oldest members of Session, has been incapacitated for service for the last eight months by illness. We rejoice in the hope of his speedy recovery.

The Session desires to recognize the services of the choir during the year. It feels that much valuable time has been freely given by the members of the choir, with the desire of making the services of the church effective and helpful.

We look to God for blessing in the year that is before us, and trust that every member and adherent will recognize his own responsibility for the growth of God's kingdom amongst us. "Let thy mercy, O Lord, be upon us, according as we have hoped in Thee."

JAS. I. ANDERSON,
Clerk.

W. J. CLARK,
Moderator.

REPORT OF BOARD OF MANAGERS.

Your Board of Managers, in presenting with pleasure their report for the year 1896, desire unfeignedly to give thanks to the great Head of the Church who has so abundantly rewarded our labors with blessings, both spiritual and temporal.

In reviewing the past year it must be admitted that it has been an important one in the history of our church, a year marked by many changes, and we desire to rejoice with the congregation upon the spirit of harmony and loyalty with which they have been animated through these various changes, as is manifestly shown by such abundance of good works and the large measure of happiness and prosperity we, as a congregation, enjoy.

We are pleased to report that notwithstanding the extra outlay of moneys which we have been called upon to expend during the year, we have been able to meet all liabilities, pay \$1,500.00 of the church debt, \$250.00 of the organ debt, and have a balance of \$38.86 in the treasurer's hands.

The amounts realized are as follows: From envelopes, \$4,803.15; open collections, \$724.39; anniversary services, \$1,056.94; Building Fund account, \$404.70; Ladies' Aid Society, \$250.00; concert, \$109 30; interest, \$4.68; balance from 1895, \$97.01. Collectively these sums amount to \$7,450.17, and have been disbursed as per financial statement hereto attached. Among the disbursements are several sums aggregating about \$600.00 that were voted by the congregation for

various
opinion
increase
tributio
nomina

Yo
on such
great ob
tion who
their me
church o

To
indebted
liberally
choir for
from whi

But
congrega
consider
the finan
those, bot
are able t
tribution
irregularly
we desire
ments of
system an
obligation
that they a
important

The t
the ushers
gratuitousl

various purposes, but these expenditures will, in our opinion, be found amply compensated for by the increased interest and pleasure imparted by such contributions, and will far more than commensurate the nominal outlay.

Your Board of Managers, while congratulating you on such pleasing results, desire to acknowledge their great obligations to the large number of the congregation who so heartily respond by contributing liberally of their means for carrying on the temporal affairs of the church on all occasions.

To the Ladies' Aid Society they are particularly indebted for their valuable assistance in contributing so liberally toward the organ debt, also to Mr. Barron and choir for concert given in aid of the Building Fund from which the net sum of \$82.66 was realized.

But while there are such a large number of the congregation who respond most nobly to what they consider their duty, always interested in and mindful of the financial affairs of the church, yet there are also those, both members and adherents, whom we consider are able to give whose names do not appear on the contribution roll, and many who do contribute, do so very irregularly. We earnestly impress upon all such that we desire their compliance with the absolute requirements of the church, adopting the authorized envelope system and contributing regularly, thereby fulfilling their obligations as members and adherents, resting assured that they alone are responsible for their conduct in this important matter.

The thanks of the congregation are due to the choir, the ushers, and the auditors, for services faithfully and gratuitously rendered.

RECOMMENDATIONS.

1. We recommend the following resolution, passed at a joint meeting of the Boards of Session and Managers on the 13th inst.:

Moved by John Cameron, seconded by A. Greenlees, and adopted, that the joint meeting of the Boards of Session and Managers have had before them the subject of the Waterloo Street Mission, conducted under the auspices of this congregation and the congregation of Knox Church. They naturally would not desire to see the Mission go down, yet there are financial considerations involved that cannot be ignored. The people of the neighborhood seem desirous of continuing the services, and have expressed their willingness to make such subscriptions as they are able. Under these circumstances we recommend that the whole subject of the Waterloo Street Mission, so far as our own congregation's voice in it is concerned, be remitted by this annual meeting to the joint Session and Managers' Committee for action at any time through the year, with power.

2. We recommend that \$150 be voted to the Sabbath School of the church for the current year. The extra amount asked for is to enable the School Board to replenish the library and to meet other obligations.

3. We also recommend that four ushers be appointed, in addition to those now acting.

4. That two Pew Stewards be appointed, instead of one, as is now in order.

The six retiring managers are Messrs. Wm. Craig, R. Reid, T. Bryan, J. C. Crombie, R. Henderson, A. McPherson, all of whom are eligible for re-election.

S. B. COON,
Chairman.

ARCH. MCPHERSON,
Secretary.

Balance f
Weekly o

Subscription
Proceeds o
Interest .
Donation f
Anniversar

Rev. W. J.

"

A. Denholm

W. C. Barro

A. McPhers

Mrs. Coope

Miss K. Mc

Pulpit suppl

Water Comm

Advertiser P

A. D. Came

Electric Lig

City Gas Co.

H. S. Saund

Telephone C

W. C. Barro

Sabbath Sch

Stationery, p

R. Lewis . .

Wm. Spence

Waterloo Mis

Insurance on

Wm. Tytler.

Removing ash

C. F. Needha

Street waterin

H. J. Boyd .

Warren & Son

First Presbyterian Church.

| | | | |
|---------------------------------------|----|-------------------|--------------------------|
| W. Webb..... | \$ | 75 | |
| Rev. D. C. Johnston, presbytery | | 17 50 | |
| Presbyterian Record..... | | 37 50 | |
| Interest..... | | 973 70 | |
| Paid on Mortgage from funds..... | | 1,500 00 | |
| Paid A. M. Hamilton on note..... | | 250 00 | |
| | | <u> </u> | \$7,411 31 |
| | | | 38 86 |
| Balance..... | | | <u><u>\$7 450 17</u></u> |

SUBSCRIPTIONS TO BUILDING FUND.

Paid since January 1st, 1896.

| | | | | | |
|------------------------|----|--------|----------------------------|----|-------------------|
| David Smith..... | \$ | 1 00 | Estate late Mrs E. Leonard | \$ | 82 00 |
| J. M. Ferguson..... | | 25 00 | Jas. I. Anderson | | 20 00 |
| Dr. Hotson..... | | 25 00 | W. S. Milliken | | 10 00 |
| C. W. Leonard | | 100 00 | Walter Simson | | 25 00 |
| W. C. Barron | | 33 34 | | | <u> </u> |
| Mrs. W. C. Barron..... | | 33 36 | | | \$404 70 |
| F. E. Leonard..... | | 50 00 | | | |

STATEMENT OF CHURCH DEBT.

| | |
|------------------------------|---------------------------|
| DR. | |
| To mortgage | \$14 143 55 |
| “ Note A. M. Hamilton..... | 450 00 |
| | <u><u>\$14,593 55</u></u> |
| CR. | |
| By unpaid subscriptions..... | \$ 834 12 |
| “ Cash on hand..... | 38 86 |
| | <u> </u> |
| “ Balance | 13,720 57 |
| | <u><u>\$14,593 55</u></u> |

We have examined the above accounts, and compared them with the vouchers, and found them correct.

W. C. FERGUSON, } Auditors.
W. SIMSON, }

Weekly off
Collections
Building F
W. C. Bar
Interest ..

Sunday Sch
W. F. M. S
Session Fun
Ladies' Aid
Waterloo S
Mission Soc
Victoria Mi
Columbia
Society for
Included in
collectio

Welland Ca
Newfoundla
Concert for
Anonymous
Special colle
Knox Colleg
Aged and In

2
7
1/2
C
1/2

FINANCIAL SUMMARY

Of moneys received during the year for ordinary expenses, the various Schemes of the Church, etc.

| | | |
|--|------|-------------|
| Weekly offerings and collections..... | \$ | 5,527 54 |
| Collections Anniversary Services | | 1,056 94 |
| Building Fund subscriptions..... | | 404 70 |
| W. C. Barron, concert..... | | 109 30 |
| Interest | | 4 68 |
| | | \$ 7,103 16 |
| Sunday School..... | \$ | 292 63 |
| W. F. M. S. Auxiliary..... | | 235 70 |
| Session Fund..... | | 91 86 |
| Ladies' Aid Society | | 250 00 |
| Waterloo Street Sunday School..... | | 163 92 |
| Mission Society..... | | 772 60 |
| Victoria Mission Band..... | | 110 54 |
| Columbia " "..... | | 19 37 |
| Society for Bible Study..... | \$60 | 46 |
| Included in Mission Society and Anniversary collections..... | | 50 00 |
| Welland Canal | | 10 46 |
| Newfoundland..... | | 20 40 |
| Concert for Armenians..... | | 25 00 |
| Anonymous for do..... | | 60 00 |
| Special collections for church schemes..... | | 10 50 |
| Knox College endowment | | 35 00 |
| Aged and Infirm Ministers' Fund | | 28 00 |
| | | 23 00 |
| | | 2,148 98 |
| | | \$9,252 14 |

| | |
|---------------------------|--------|
| India famine fund | 137.30 |
| Foreign mission - special | 146 |
| Knox College defraying | 68 |
| Cont to Mr Buchanan | 5 |
| Knox College Endowment | 16 |

\$7,411 31
38 86
 \$7 450 17

82 00
 20 00
 10 00
 25 00
\$404 70

55
 00
\$14,593 55

12
 86
 98
 57
\$14,593 55

l them with the
 N, } Auditors.

MUSIC COMMITTEE.

About the month of April the Session of the congregation determined to appoint a Music Committee, to consist of three members of the session, a representative from the choir, and Mr. W. C. Barron, the organist. Messrs. John Cameron, W. T. McClement and Jas. I. Anderson were appointed by the Session, and Mr. W. C. Ferguson by the choir.

At the first meeting the duties of the Committee were defined to be as follows: 1st, To discuss and become responsible for the musical part of the church service; 2nd, To assist in every way possible to make such musical service efficient; 3rd, To bring before and recommend to the Session of the congregation any changes that may be deemed desirable; and 4th, To receive, expend and account for, at the annual meeting of the congregation, all moneys used on behalf of the choir.

Your Committee have endeavored to follow out these requirements and have held several meetings to consider and discuss the musical service. Several changes have been made, which it is not necessary to mention in detail, and the efforts of the Committee have been ably helped by the organist, who has at all times shown himself anxious and willing to adopt any suggested improvements.

In February a very successful concert was given by the choir, and realized, by a silver collection, the hand-

some s
fund of
repeated
the reli
penses o
out of t
Mrs. Jo
Katheri
for a sh
money h
thanks o
are here
kindly a
Some m
account
of Mr. B
sacred c
realized t

In c
and unqu
the indiv
support t
their devo
days, whe
not only a
it is grat
voices wh
of the ch
We trust t
coming y
endeavor t
every way

some sum of \$109.30, which was donated to the building fund of the church. A week later the concert was repeated and the money received, \$60.00, was given to the relief fund for the Armenian sufferers. The expenses of the concerts, amounting to \$26.64, were paid out of the general revenue. At the close of the year, Mrs. John Cooper having resigned her position, Miss Katherine Moore kindly consented to assist the choir for a short time at the same salary. Since then no money has been expended for a leader, and the especial thanks of the Committee, on behalf of the congregation, are hereby tendered to Miss Nellie Higgins, who has so kindly and acceptably filled the position of choir leader. Some music has been purchased for the choir, but no account of it will appear at present as it is the intention of Mr. Barron and the choir to give, at an early date, a sacred concert, from which we hope sufficient will be realized to meet any such expense.

In conclusion, the Committee think that the hearty and unqualified thanks of the congregation are due to the individual members of the choir for the excellent support they have given in the musical services, and for their devotion and self-sacrifice in their work. In these days, when so many churches find it necessary to pay not only a leader but many other members of the choir, it is gratifying to have a well-trained choir of good voices whose only motive is to render the praise service of the church in as acceptable a manner as possible. We trust that the congregation will continue, during the coming year, to heartily support the choir in their endeavor to secure good congregational singing, and, in every way possible, help to make the musical service a

beneficial worship. We would also invite any persons who have suggestions to offer to send them to the Committee, who will give them all due consideration. Mr. H. Bapty has been elected on the Committee in place of Mr. McClement.

W. C. FERGUSON,

Secretary.

Th
present
good as
especial

On ro
"
Averag
"

Sinc

officers v
added wa
eight na
added ; r

In v

committe
the list of
such rem
Clark's B
had left th

At th
classes in
during the
into twent

The
collected b
increase of
able show
the roll.

ny persons
em to the
nsideration.
mmittee in

SON,
Secretary.

SABBATH SCHOOL.

The teachers and officers have much pleasure in presenting the following report, which, though not so good as that of the previous year is still encouraging, especially the report of the Treasurer.

COMPARATIVE STATEMENT OF ATTENDANCE.

| | Teachers and Officers. | Scholars. | Total. |
|---------------------------------|------------------------|-----------|--------|
| On roll, January 1st, 1896..... | 31 | 214 | 245 |
| " " 1897..... | 29 | 178 | 207 |
| Average attendance, 1895..... | 26 | 155 | 181 |
| " " 1896..... | 26 | 138 | 164 |

Since January, 1896, the names of five teachers and officers were removed from the roll, while the number added was two. Of scholars, the large number of forty-eight names were removed, while only twelve were added; net loss, thirty-six.

In view of the foregoing large decrease of names a committee of two teachers was formed, who went over the list of removals, when it was found that the cause of such removals was satisfactory—some had entered Mr. Clark's Bible Class, others gone to nearer schools, or had left this district.

At the beginning of the year there were twenty-five classes in the school, including the Infant Class, but during the course of the year they have been consolidated into twenty-two good average-sized classes.

The contributions for Missions (including \$6.40 collected by the Infant Class) amounted to \$285.38, an increase of \$10.74 over last year. This is a very creditable showing, considering the decrease of names on the roll.

At the annual meeting of the teachers and officers, held January 14th, the above amount was allocated as follows :

| | | |
|--|-----------------|----|
| Waterloo Street School | \$50 00 | 20 |
| Home Missions | 77 48 | 80 |
| Foreign Missions | 47 50 | 40 |
| French Evangelization | 50 00 | 12 |
| Aged and Infirm Ministers' Fund | 12 00 | 10 |
| Augmentation Fund | 10 00 | 17 |
| Knox College | 17 00 | 8 |
| Mr. Fotheringham—S. S. Committee | 8 00 | 5 |
| Welland Canal Missions | 7 00 | 6 |
| Picture Rolls for Northwest | 6 40 | 80 |
| | <u>\$285 38</u> | |

A year or so ago it was decided to give a prize to each of the members of the class having the highest percentage of attendance for the year. The prizes were won by Mr. Saunders' class, and it is the "banner class" for 1896. Three scholars, Gordon Craig, Ray Ironside and Jean Reid, were present every Sabbath during the year and will each be awarded a special prize for regularity. One scholar was only absent once, and four only twice, all of whom are highly commended.

The library is an important part of our Sabbath School work, disseminating, as it does, healthful literature among our young people. It is three years since any additions have been made, and this year it will require to be thoroughly overhauled and new books added.

We regret to record the resignation of our organist, Miss Simson, who for a number of years has so faithfully and efficiently occupied this position, and we desire to place on record our sincere appreciation of her services.

Any members of the church desiring to help in Sabbath School work as teachers, or otherwise, are cordially invited to confer with the Superintendent.

We look
and wou
us in ma

The
we woul
concerne
a good v
coming
make us

JAS. I.

Balance fro
Congregati
Proceeds fr

Printing S
N. T. Wil
Fotheringh
Peloubet's
Binding B
S. S. excu
S. S. Asso
Balance . .

Collections
Interest . .
Picture R

We look forward hopefully to our work during 1897, and would especially ask the parents to co-operate with us in making this work successful in the highest sense.

Though our report is not quite as encouraging as we would have liked it to be, so far as numbers are concerned, still we are confident that by God's blessing a good work is being done, and our earnest hope for the coming year is that God will continue to bless us and make us a blessing.

JAS. I. ANDERSON,

Superintendent.

J. M. FERGUSON,

Secretary.

FINANCIAL STATEMENT.

GENERAL FUND.

RECEIPTS.

| | |
|--|----------|
| Balance from 1895..... | \$ 10 50 |
| Congregational grant .. | 100 00 |
| Proceeds from Easter entertainment | 7 25 |
| | \$117 75 |

DISBURSEMENTS.

| | |
|---------------------------------|----------|
| Printing S. S. Services | \$ 5 50 |
| N. T. Wilson—Lesson Helps | 27 32 |
| Fotheringham Quarterlies.. | 20 87 |
| Peloubet's Notes, etc | 11 55 |
| Binding Books | 8 00 |
| S. S. excursion | 15 60 |
| S. S. Association reports.... | 2 20 |
| Balance | 26 71 |
| | \$117 75 |

MISSION FUND.

| | |
|--------------------|----------|
| Collections..... | \$275 82 |
| Interest | 3 16 |
| Picture Rolls..... | 6 40 |
| | \$285 38 |

cers,
l as

20
50
40
12
10
12
5
6
8

e to
hest
were
ass"
side
the
for
four

bath
tera-
since
will
ooks

nist,
fully
re to
ices.
p in
are
dent.

SOCIETY FOR BIBLE STUDY.

We are pleased to report that this Society has enjoyed another year of increasing prosperity. Our membership roll now numbers 81, and is continually being added to. Meetings have been held throughout the year with the exception of the month of August. The course of studies has been the same as last year, "The Teachings of Christ," and some extremely interesting and instructive meetings have been held. One social evening was given by the Society to the young people of the congregation, which served to make the members better acquainted, and the Society better known.

We were very sorry to lose our efficient and popular president, Mr. W. T. McClement, but are glad to know of his success in the city to which he has moved. We lament the removal by death of one of our most active and faithful members, Miss C. Dunbar.

Of the collections that have been made during the year, the sum of \$25.00 was granted to the Home Mission Fund, and \$25.00 was set aside to be placed on the plate at the Anniversary Services in January, 1897.

While thankful for the prosperous year that has just come to a close, we think that there are a number in the congregation who have not as yet connected themselves with us, and who would find our meetings very beneficial and helpful. To all of whom we give a hearty invitation.

REV. W. J. CLARK,
President.

FRED. A. BAPTY,
Secretary.

Balance f
Collection
Special co
Interest..

Printing..
Flowers .
Social . . .
Home Mi
Building
Balance o

FINANCIAL STATEMENT FOR 1896.

RECEIPTS.

| | | |
|------------------------------------|---------|----------------|
| Balance from previous year..... | \$11 32 | |
| Collections for 1896..... | 53 01 | |
| Special collection for social..... | 6 70 | |
| Interest..... | 75 | |
| | | <u>\$71 78</u> |

DISBURSEMENTS.

| | | |
|------------------------|---------|----------------|
| Printing..... | \$ 2 50 | |
| Flowers..... | 1 50 | |
| Social..... | 13 22 | |
| Home Mission Fund..... | 25 00 | |
| Building Fund..... | 25 00 | |
| Balance on hand..... | 4 56 | |
| | | <u>\$71 78</u> |

MINNIE MULVANEY,
Treasurer.

MISSION COMMITTEE.

In coming before the congregation at the close of another year, which has been marked by even greater stringency than some of those which preceded it, your Committee is happy to be able to report that the contributions for missionary purposes have been maintained. Including a donation of \$25.00 for Home Missions from the Society for Bible Study, the amount raised this year has been \$772.60 as against \$776.00 in 1895. It should be stated, however, that included in last year's collections was a sum of \$39.10, being a surplus remaining in the hands of the Billeting Committee of the General Assembly which was thus applied, so that the amount actually contributed this year was greater than last.

The number of individual contributors is 131, an increase of 11 over last year, though the fact that 17 of these contributed sums of less than \$1.00 each has tended to reduce the average contribution, which this year is \$5.90 as against \$6.14 in 1895.

While cheerfully acknowledging the liberality of the congregation as a whole, and aware that many of our people are doing their full duty in regard to the missionary and benevolent work of the Church, it is nevertheless a matter of regret that a considerable number, even of those who contribute freely towards the maintenance of our own congregation, seem to be indifferent to what is really one of the great objects for which the Church was established, viz., furnishing to others, who are not so highly favored as we are, the Gospel which has done so much for us. Our own Church is endeavoring to carry on this noble work, both in

foreign
district
how m
the pio
to do t
going
number
coming
while t
work in
require
made.
ments
is furni
be curta

W
ning to
matter,
found b
their ov
the com
and pre
Th

follows,

Mission Committee.

foreign lands and in the outlying and sparsely peopled districts of our own great Dominion, and when we think how much we are indebted to the self-denying labors of the pioneer missionaries, we surely ought to be willing to do the same service for our own countrymen who are going out in such numbers to the Northwest. These numbers are likely to be greatly increased during the coming season. The demands will be ever increasing, while the means at the disposal of those who have the work in charge are totally inadequate to meet present requirements or even to carry out engagements already made. The same state of affairs prevails in all departments of the Church's work, and unless substantial aid is furnished, its operations in all directions will have to be curtailed when extension is so urgently demanded.

When the Church at large recognizes, as it is beginning to do, not only its duty but its privilege in this matter, there will not be such a difference as is generally found between the amount spent by congregations for their own purposes, and that available for carrying out the command of the Master, "Go ye into all the world and preach the gospel to every creature."

The amount contributed has been allocated as follows, viz. :—

| | | |
|-----------------------------------|----------|-----|
| Home Missions..... | \$250 00 | 250 |
| Foreign Missions..... | 180 00 | |
| French Evangelization..... | 35 00 | 500 |
| Knox College..... | 75 00 | |
| Manitoba College..... | 25 00 | |
| Aged and Infirm Ministers' Fund.. | 35 00 | |
| Augmentation Fund..... | 141 60 | |
| Widows' and Orphans' Fund.. | 16 00 | |
| Assembly Fund..... | 15 00 | |
| | <hr/> | |
| | \$772 60 | |

L. GIBSON,

Convener.

For the information of those who have recently joined our congregation, and others who may not be conversant with the work carried on by the Church as a whole, a brief summary of the different schemes is given. They are as follows :

1. *Home Missions*—In the newer and smaller settlements from Quebec to the Pacific coast. Service at present at one thousand and seven points and in seven different languages. Since 1875 eighteen mission stations a year started on the road to self-support.

2. *Augmentations of Stipends*—Of ministers settled over congregations which have grown out of the stage of mission stations, but are not yet strong enough to stand alone. Since 1883 two hundred and fifty congregations have been thus helped to the self-sustaining point.

3. *French Evangelization*—Which includes the school at Pointe Aux Trembles. There are 1,415,090 people of French origin in Canada, mostly Roman Catholics. Our Church has ninety-three preaching stations among these, twenty-five ordained missionaries, ten student missionaries, seven colporteurs and twenty-three teachers. The aim is not controversy, but more light through the Bible.

4. *Foreign Missions*—Very wide spread, embracing New Hebrides, Coolies of Trinidad, Northwest Indians, Formosa, Honan, Central India, and Chinese in Canada.

5. *Colleges*—We have usually contributed to Knox and Manitoba. The colleges secure us an educated ministry, and are themselves centres of active missionary work.

6. *Aged and Infirm Ministers' Fund*—Supported in part by ministers' rates. A minister must be seventy years of age or wholly incapacitated for work to get any benefit from the fund.

7. *Widows' and Orphans' Fund*—Ministers pay rates also to this fund, in addition to what is given by congregations.

8. *General Assembly Fund*—To pay the necessary running expenses of the General Assembly.

At t
report.

Our
we have
increase

The
joined du
three oth
time, bu
one, our
been call
We had
who love
Himself,
doeth all

Ten
average a
were read
The than
very enjo
very muc
Boomer.

The t
including
the North
balance of
increase o

AUXILIARY W. F. M. SOCIETY.

At the close of another year we submit our annual report.

Our Society has been fairly successful, and although we have not made great progress there has been an increase both in membership and in money received.

There are fifty-eight members, nineteen having joined during the year. Three have left the city, and three others have been absent through illness for some time, but we hope soon to welcome their return, and one, our beloved Honorary-President, Mrs. Clark, has been called home after an illness of several months. We had hoped she would have been spared to those who loved her, but our Heavenly Father took her to Himself, and we can but submit, knowing that "He doeth all things well."

Ten meetings were held during the year, with an average attendance of thirty-two. Interesting papers were read giving accounts of the different mission fields. The thankoffering meeting was held in October and was very enjoyable as well as successful, the ladies being very much pleased with an address given by Mrs. Boomer. The offering amounted to \$80.00.

The total receipts for the year amounted to \$211.75, including a special collection of \$30.45 for the box for the Northwest, the disbursements \$36.50, leaving a balance of \$175.25 to send to the General Society, an increase over last year of \$52.95; \$30.45 were spent on

new goods for the box, and good second-hand clothing valued at \$30.00 was added, making a total for the box of \$60.45.

We have not done great things, but if our little efforts have helped to bring any of our heathen sisters into the light and raise them from their degraded position, then our work will not have been in vain.

We extend a hearty invitation to all the ladies of the congregation who are not members to join our Society, numbers help to inspire those who are already working, and we think they would find the meetings interesting and profitable.

MRS. CAMERON,
President.

M. BOYLE,
Secretary.

FINANCIAL STATEMENT.

RECEIPTS.

Members fees and collections..... \$211 75

DISBURSEMENTS.

Expenses..... \$ 36 50
General Society..... 175 25
\$211 75

MRS. R. K. COWAN,
Treasurer.

T
one fo
bership
and th
during
A
Band o
having
held.
mission
in con
by diff
W
who so
garden
hearty
interest

Th
most ea
bar, wh
been co

Th
of this t
Toront
amount
new and
of \$28.0

VICTORIA MISSION BAND.

The year 1896 was, on the whole, a very prosperous one for the Victoria Mission Band. Although the membership roll was not increased, the average attendance and the contributions were larger than they have been during preceding years.

As during the months of July and August the Band does not meet, only ten regular monthly meetings, having an average attendance of twenty-eight, were held. At these meetings occasional drills on the mission stations were taken, and some items of interest, in connection with the various mission fields, were given by different members of the Band.

We are greatly indebted to Mr. and Mrs. Barron, who so kindly gave us the use of their grounds for our garden party, held in June. We also wish to extend our hearty thanks to our Pastor, Mr. Clark, for his most interesting lecture on Scotland and Switzerland.

The whole Band sorrows for the loss of one of its most earnest and cheerful workers, Miss Charlotte Dunbar, who was at one time our president, and had always been connected with the Band.

The Band has, during the year, raised \$123.99; out of this there are \$82.54 to send to the General Fund in Toronto, the disbursements during the year having amounted to \$41.45. Besides this, a box containing new and second-hand clothing, amounting to the value of \$28.00, has been sent to the Northwest.

nothing
the box

r little
sisters
graded

lies of
in our
already
meetings

etary.

\$211 75

\$ 36 50
175 25

\$211 75

asurer.

In conclusion, we may say that, while we have much reason for encouragement, still our membership has not grown as rapidly as it should; and we earnestly hope that many of the boys and girls of our church may see their way clear to join us, and assist in the good work.

B. GIBSON,
President.

B. HODGE,
Secretary.

The
close of
members
they have

We
attendance
that more
school will

The
Wednesda

We
attended;
at which
address.

The
was \$19.3
was value
was a bal

Durin
Clunas, by
keenly, as
in her pow
the young

J. LAW,
Secre

COLUMBIA MISSION BAND.

The Columbia Mission Band has now drawn to the close of another year. We are glad to say that the members are taking a deeper interest in the work than they have done in past years.

We have on the roll forty names, with an average attendance of twenty-seven, still we trust in the future that more of the scholars belonging to the Sabbath school will join the Band.

The regular monthly meetings are held the first Wednesday of each month.

We held a concert in June last, which was well attended; also a Thank-offering Service in December, at which the Rev E. H. Sawers gave an interesting address.

The total amount of money raised during the year was \$19.37. We sent a box to the Northwest, which was valued at \$25. After all expenses were paid, there was a balance of \$18, which goes to the General Fund.

During the year we lost our worthy President, Mrs. Clunas, by her removal from the city. We felt her loss keenly, as she was always willing to do whatsoever laid in her power to create a missionary spirit in the minds of the young.

J. LAW,
Secretary.

M. YOUNG,
President.

LADIES' AID SOCIETY.

During the year ten regular meetings of the Society have been held. In July and August the meetings were discontinued. Though our meetings have been chiefly of a business character, they have been interesting. Afternoon tea was served at the close of each meeting. The average attendance at the meetings was twenty-eight, the membership numbering forty-one. Eight new members have been added during the year. We deeply regret the removal by death of two of our esteemed members and workers, Mrs. Clark and Miss Wilson.

Three lectures have been given under the auspices of the Society, the proceeds amounting to \$76.38. The voluntary contributions for the year amounted to \$151.05, which, with membership fees and interest, enabled us to pay to the Managers the sum of two hundred and fifty dollars (\$250).

We trust that, with the hearty co-operation of all the ladies of the congregation, we may next year pay off our indebtedness on the Organ Fund.

MRS. CALLANDER,
Secretary.

MRS. C. W. LEONARD,
President.

WATERL

We ha
annual repo
There
ship, as sho

Pupils.
Teache
Officers

Averag
“

Lowest
Highest

On five
addresses we
of these me
experience a
a collection
Missionary
votional mee
cars, and, ac
children, pro
successful pi

The ann
ing was hel
usual, a gre
attendance v

WATERLOO STREET SABBATH SCHOOL.

We have much pleasure in presenting our fifth annual report.

There has been a gratifying increase in membership, as shown by the following figures :

| | | |
|-----------------------------------|--------|-----|
| Pupils.....boys, 63 ; girls, 86. | Total, | 149 |
| Teachers....male, 6; female, 10. | “ | 16 |
| Officers.....male, 4; female, 1. | “ | 5 |
| | | — |
| | | 170 |
| Average attendance, scholars..... | | 127 |
| “ “ teachers and officers, | | 16 |
| | | — |
| | | 143 |
| Lowest attendance..... | | 117 |
| Highest “ | | 170 |

On five Sundays we held open meetings, at which addresses were delivered by various speakers. At one of these meetings, Mr. Peter Scott, B.A., related his experience among the fishermen of Georgian Bay, and a collection was taken in aid of the Knox College Missionary Society. The teachers held monthly devotional meetings. On July 14th we engaged electric cars, and, accompanied by many of the parents of the children, proceeded to Springbank, holding the most successful picnic in our history.

The annual entertainment and children's tea meeting was held on the 28th of December, and was, as usual, a great success. Nine prizes for regularity of attendance were presented on this occasion.

We regret the loss of the following teachers: Mrs. Clunas, now in Hamilton; Mr. Passmore, lately appointed Superintendent of King Street School; the two Miss Harwoods and Mr. Brown. These teachers took an active and earnest part in the work.

We have welcomed the following additions to our teaching staff: Mrs. Milliken, Mr. James Dickson and Miss Robb. One vacancy being, at writing, unfilled.

Mr. Robert Kippan, who has so well filled the office of Secretary for several years, declined re-election. His place has been filled by the election of Mr. Alex. Craig, with Mr. D. Kippan as assistant.

We regret the loss, by death, of a member of our infant class, Charles Herman Pennecott.

One of the largest items of expenditure is for lesson helps, of which we endeavor to supply the best procurable, and while we note with pleasure the manifest interest taken in their studies by some, we regret its lack in others. We would urge on parents their duty in this matter—to see their children prepare the allotted lessons; catechism, golden text, memory verses and the lesson points. The teachers are at considerable pains in their preparation, and the scholars should be equally faithful.

We cannot close without expressing the help received by the presence with us of Mr. Scott and his successor, Rev. Walter Moffat; both gentlemen attending regularly and taking part faithfully in teaching. Much of our success is due to them.

Our thanks are again due to the First Presbyterian Sabbath School for their kind donation of \$50.00.

May
connection
H. BAPTY
Sup

Balance from
Collections:
Ordinary...
Missionary.
Knox Colle
At children

Grant First P
Rent—School
Interest.....

Building:
On account
Interest on
Repairs...

Taxes.....
Water rates...

Papers, Lesson
Caretaker...
Cartage.....
Small accounts
Picnic—Street
Knox College
General Assen
Foreign Missi

Ba

May the Almighty still continue His blessing in connection with our work.

H. BAPTY,
Superintendent.

R. M. KIPPAN,
Secretary.

FINANCIAL STATEMENT.

RECEIPTS.

| | | |
|--|-----------------|-----------------|
| Balance from 1895..... | | \$ 7 66 |
| <i>Collections:</i> | | |
| Ordinary..... | \$100 23 | |
| Missionary..... | 11 56 | |
| Knox College Missionary Society..... | 6 65 | |
| At children's entertainment.... | 6 95 | |
| | <u> </u> | \$125 39 |
| Grant First Presbyterian Sabbath School..... | 50 00 | |
| Rent—School Trustees..... | 130 00 | |
| Interest..... | 1 28 | |
| | <u> </u> | \$306 67 |
| | | <u> </u> |
| | | <u>\$314 33</u> |

DISBURSEMENTS

| | | |
|---|-----------------|-----------------|
| <i>Building:</i> | | |
| On account of principal mortgage..... | \$ 65 00 | |
| Interest on mortgage..... | 73 35 | |
| Repairs..... | 12 73 | |
| | <u> </u> | \$151 08 |
| Taxes..... | \$ 5 22 | |
| Water rates..... | 1 45 | |
| | <u> </u> | 6 67 |
| Papers, Lesson Helps, etc..... | 76 19 | |
| Caretaker..... | 12 00 | |
| Cartage..... | 3 00 | |
| Small accounts..... | 4 85 | |
| Picnic—Street Railway tickets.... | 10 20 | |
| Knox College Missionary Society..... | \$ 6 65 | |
| General Assembly Sabbath School Committee.... | 2 53 | |
| Foreign Mission Committee..... | 11 56 | |
| | <u> </u> | 20 74 |
| | | <u>\$284 73</u> |
| Balance..... | | 29 60 |
| | | <u> </u> |
| | | <u>\$314 33</u> |

ANDREW GREENLEES,
Treasurer.

BAPTISMS.

ADULTS:

Marguerite Burness, - - May 28

INFANTS:

John William Burgess, - - March 29
Dickie Isham Mills, - - March 29
Jean Balfour, - - March 29
Mabel Ruth Craig, - - May 10
Paul Jerome Carrell, - - May 26
Isabel Pirie Clark, - - May 28
Thomas Gordon Weir, - - May 31
Murray Campbell Weir, - - May 31
Erie Gladys Weir, - - May 31
Bruce Fletcher, - - May 31
Kathleen Elizabeth Smibert, - - May 31
Gladys Evelyn McPherson, - - May 31
Nelson Alexander Howard, - - May 31
Elizabeth Robinson Howard, - - May 31
Frederick Harley Deeks, - - May 31
Louis Gordon Park, - - September 6
Edith Annis Aiken, - - November 29

* Eli.
Geo
* Jos
Ha
* Ma
* An
* An
* Cha
* Ma

" Bless
yea, saith
their wo

The n

In Memoriam.

.. 1896 ..



| | | | |
|----------------------|---|---|-------------|
| * Elizabeth Howden, | - | - | January 24 |
| George L. Burns, | - | | March 9 |
| * Joseph Lawrie, | - | - | March 13 |
| Hannah Stiles, | - | - | April 17 |
| * Margaret A. Clark, | - | | April 30 |
| * Andrew Thomson, | - | - | July 14 |
| * Annie Hotson, | - | - | October 11 |
| * Charlotte Dunbar, | - | | November 22 |
| * Marie Wilson, | - | | December 27 |



*"Blessed are the dead which die in the Lord from henceforth ;
yea, saith the Spirit, that they may rest from their labors, and
their works do follow them."*

The names of persons with the * prefixed were members of
this congregation in full communion.

MEMBERS AND ADHERENTS

With Contributions to Revenue and Schemes of the Church.

Those whose names are prefixed by M or A were members or adherents on December 31, 1896. The names without such prefix indicate those who, although contributors sometime during the year, are no longer in connection with the congregation.

M, Member. A, Adherent.

| Name. | Residence. | General Revenue. | Schemes. |
|----------------------------|-----------------|------------------|----------|
| M Adam, David | London Township | | |
| M Adam, Mary | " | | |
| 6.00 M Adam, Mrs. P. | " | \$26 00 | \$ 6 50 |
| A Adams, C. Frank | 413 King | 13 00 | |
| 1.00 A Adams, Mrs. C. F. | " | | |
| A Aiken, J. H. | " | 20 00 | |
| M Aiken, Mrs. J. H. | " | | 6 00 |
| M Aikenhead, Albert | 226 Piccadilly | 13 00 | |
| M Aikenhead, Mrs. A. | " | | |
| A Aikenhead, A. D. | 752 Richmond | 7 00 | |
| A Aikenhead, Mrs. A. D. | " | | |
| M Aikenhead, J. B. | 226 Piccadilly | 13 05 | |
| A Ainslie, Miss Madge | 113 Maple | | |
| M Albertus, Miss H. M. | Asylum | 5 40 | |
| M Allan Miss L. | 496 Wellington | 8 55 | |
| 4.00 M Allan, W. C. | 130 Mill | 26 00 | 50 |
| M Allan, Mrs. W. C. | " | | |
| 6.00 M Anderson, Jas. I. | 13 Prospect Ave | 38 00 | 5 50 |
| M Anderson, Mrs. J. I. | " | | |
| M Anderson, Miss H. B. | " | | |
| A Anderson, Jno. R. | " | 1 50 | |
| 12.00 M Anderson, John | 446 King | 52 00 | 12 00 |
| M Anderson, Mrs J. | " | | |
| A Andrus, G. A. | 324 Central Ave | 3 75 | |
| A Andrus, Mrs G. A. | " | | |
| M Arnott, Dr. H. | 228 Queen's Ave | 39 50 | 6 00 |
| M Arnott, Mrs. H. | " | | |
| M Arnott, D. H. | " | 4 65 | |
| M Arscott, Jno. H. | 671 Richmond | 2 00 | |
| Bacon, Miss | " | 1 95 | |
| A Baillie, John | 339 Simcoe | 2 75 | |
| A Baillie, Mrs. John | " | | |
| M Baillie, Mrs. John (sr.) | 566 York | 12 75 | |
| M Balfour, Dr. J. D. | 339 South | 25 50 | 6 00 |
| M Balfour, Mrs J. D. | " | | |

Name

M Bapty, F. A.
M Bapty, Harr
M Bapty, Mrs
M Bapty, Hele
M Bapty, Mabo
M Barclay, A.
M Barclay, Mrs
M Barron, W.
M Barron, Mrs
M Bell, Miss B
M Bell, Miss C
M Bell, Miss M
M Bell, J. A.
A Bennet, Mr.
M Beveridge, M
A Black, J.
A Black, Mrs.
A Blackwell, G
A Blackwell, M
Bland, R.
M Boyle, Miss
M Bradburn, M
M Bradshaw, M
M Bradshaw, M
A Brock, Miss
M Brock, Miss
A Brown, S. J.
A Brown, Mrs.
M Bryan, Thom
M Bryan, Mrs.
M Bryan, Miss
M Bryan, Thos.
M Bryans, Mrs.
M Bryans, Miss
A Bryans, Thos.
M Burgess, Miss
A Burgess, Miss
M Burgess, Mrs.
M Burness, Miss
A Burns, George
M Burns, Mrs. G
M Burns, Miss M
A Callander, Jno
M Callander, M
M Cameron, Mr
A Cameron, Geo
A Cameron, Mrs
M Cameron, Miss
M Cameron, Joh
M Cameron, Mrs
M Cameron, Miss

Members and Adherents.

| | Name. | Residence. | General Revenue. | Schemes. | |
|--|--------------------------|-----------------------|------------------|----------|-------|
| | M Bapty, F. A. | 434 Dufferin Ave. | \$13 00 | | |
| | M Bapty, Harry | " | 52 00 | \$14 00 | 12.00 |
| | M Bapty, Mrs H. | " | | | |
| | M Bapty, Helen | " | 6 00 | 6 00 | 6.00 |
| | M Bapty, Mabel | " | | | |
| | M Barclay, A. S. K. | 601 Talbot | 38 25 | | |
| | M Barclay, Mrs. A. S. K. | " | | 2 25 | 2.00 |
| | M Barron, W. C. | 661 Talbot | 38 50 | | |
| | M Barron, Mrs. W. C. | " | | 12 00 | 12.00 |
| | M Bell, Miss B. | | 3 05 | | |
| | M Bell, Miss C. | | | | |
| | M Bell, Miss M. | High | | | |
| | M Bell, J. A. | King | | | |
| | A Bennet, Mr. | 423 Park Ave. | | | |
| | M Beveridge, Miss A. | 289 Oxford | 6 05 | 45 | 2.25 |
| | A Black, J. | London Township | 20 55 | | |
| | A Black, Mrs. J. | " | | 3 70 | 3.85 |
| | A Blackwell, G. A. | 111 Centre, London W. | 13 00 | | |
| | A Blackwell, Mrs. G. A. | " | | | |
| | Bland, R. | | 20 | | |
| | M Boyle, Miss M | 446 King | 26 00 | 12 00 | 12.00 |
| | M Bradburn, Miss H. | 402 Dundas | 3 90 | 2 50 | 4.00 |
| | M Bradshaw, Mrs. | 18 Picton | 18 20 | 6 50 | 6.00 |
| | M Bradshaw, Miss E. | | | | |
| | A Brock, Miss E | 246 Hill | | | 75 |
| | M Brock, Miss Susan | " | 12 75 | 1 65 | |
| | A Brown, S. J. T. | 321 Dufferin Ave. | 26 50 | | |
| | A Brown, Mrs. S. J. T. | " | | | |
| | M Bryan, Thomas | 415 Ridout | 53 50 | 12 00 | 12.00 |
| | M Bryan, Mrs. T | " | | | |
| | M Bryan, Miss M. E | " | | | |
| | M Bryan, Thos. A. | " | 2 50 | | |
| | M Bryans, Mrs. Thomas | 402 Burwell | 12 45 | | |
| | M Bryans, Miss A. E. | " | | | |
| | A Bryans, Thos. R | " | | | |
| | M Burgess, Miss M. E. | 134 Egerton | 6 10 | | |
| | A Burgess, Miss M | Asylum | 12 50 | | |
| | M Burgess, Mrs. A. | 382 Hamilton Road | 7 65 | | |
| | M Burness, Miss M | | 75 | | |
| | A Burns, George | 479 Park Ave. | 50 00 | | |
| | M Burns, Mrs. G. | " | 25 00 | 6 00 | 6.00 |
| | M Burns, Miss M | " | | | |
| | A Callander, Jno | 63 York | 26 00 | | |
| | M Callander, Mrs. J | " | | | |
| | M Cameron, Mrs. A. D. | 711 Queen's Ave | 25 00 | | |
| | A Cameron, Geo. D. | 539 Dundas | 35 00 | | |
| | A Cameron, Mrs. Geo. D | " | | | |
| | M Cameron, Miss F | Huron College | | | |
| | M Cameron, John. | 288 Dufferin Ave. | 52 00 | 10 00 | |
| | M Cameron, Mrs. J. | " | | | |
| | M Cameron, Miss F. | " | | | |

ember 31,
Contributors
ation.

Schemes.

\$ 6 50

6 00

50

5 50

12 00

6 00

6 00

89 05

4/2

| | Name. | Residence. | General Revenue. | Schemes. | |
|-------|---------------------------|-------------------|------------------|----------|--------------|
| | M Cameron, Ray | 288 Dufferin Ave | | | A Currie, |
| | M Cameron, Miss Constance | " | | | A Currie, |
| 5.50 | M Campbell, A. B. | Pottersburg. | \$25 50 | | |
| 2.25 | M Campbell, Mrs. A. B. | " | | \$ 6 00 | M Davies, |
| | M Campbell, Miss J. | 293 Wolfe | 7 05 | 1 25 | M Davies, |
| | M Carnegie, Thos | 320 Dundas | | | M Deeks, J |
| | A Carrell, D. C. | 421 Maitland | 8 50 | | M Deeks, |
| | M Carrell, Mrs. D. C. | " | | | M Denholm |
| | A Chadwick, S. | 419 Dufferin Ave | | | M Denholm |
| | A Chadwick, Mrs. S. | " | 13 00 | | A Dixon, M |
| | A Chadwick, Miss F | " | | | M Dobie, C |
| | M Chambers, David | 16 York | | | M Dobie, M |
| | M Chambers, Mrs. D | " | | | M Dobie, M |
| | A Cheney, Mrs. | 270 Piccadilly | 5 85 | | M Dobie, M |
| | M Christie, Mrs. D | 360 Queen's Ave | | | A Dobie, C |
| | M Christie, Wm. | 380 Hamilton Rd | | | A Dobie, V |
| | M Christie, Mrs. Wm | " | | | A Donald, |
| | M Clark, Jno. A. | Toronto | | | A Donalds |
| | M Clark, Mrs. Jno | 307 Wolfe | 13 00 | | A Donalds |
| 60 00 | Clark, Rev. W. J. | " | 52 00 | 60 00 | M Dunbar, |
| 13.00 | M Clark, Miss L. | 62 Dundas | 4 90 | 10 | Dunbar, |
| | M Clifford, Mrs. | 374 Central Ave. | 39 50 | 12 00 | M Dunbar, |
| | Clunas, Wm. | " | 9 65 | | M Dunbar, |
| | Clunas, Mrs. Wm. | " | | 4 00 | M Dunn, E |
| | M Cockburn, Miss A | 307 Simcoe | 13 00 | | M Dunn, M |
| | M Coleman, W. A. | 371 Central Ave. | 5 00 | | |
| | A Coleman, Mrs. Geo. E. | 2 Seale's Ter. | 1 00 | | A Elliott, C |
| | A Colgrove, Charles E. | 832 Richmond | 2 30 | | A Elliott, M |
| | M Colgrove, Mrs. C. E. | " | | | A Elliott, M |
| | A Colwell, C. F. | 334 Adelaide | 11 50 | | A Elliott, J |
| | A Colwell, Mrs. C. F. | " | | | A Elliott, M |
| | M Coon, S. B. | 574 Waterloo | 24 75 | 12 00 | M Elliott, M |
| | M Coon, Mrs. S. B. | " | | | M Elliott, M |
| | A Cousins, Thomas | 121 Bathurst | 12 10 | | A Erith, M |
| | A Cousins, Mrs. T. | " | | | A Essex, Ja |
| | A Cowan, R. K. | 238 Queen's Ave. | 25 50 | | M Essex, M |
| 10 00 | M Cowan, Mrs. R. K. | " | | 10 00 | M Essex, M |
| 1.75 | M Craig, S. H. | 368 Dufferin Ave. | 26 00 | 2 55 | A Essex, M |
| | M Craig, Mrs. S. H. | " | | | M Evans, M |
| | A Craig, Miss E. | " | | | M Evans, M |
| | A Craig, Alex. | " | | | |
| | A Craig, Miss Edith. | " | | | |
| | M Craig, W. J. | 149 Bathurst. | 42 00 | | A Farmer, C |
| | M Craig, Mrs. W. J. | " | | | A Farmer, M |
| | M Craig, Mrs. (sr.) | " | | | M Farrell, V |
| | M Crombie, J. C. | 128 Mill | 48 00 | | M Farrell, M |
| | M Crombie, Mrs. J. C. | " | | | M Fax, Sim. |
| 1.20 | M Crouch, A. E. | 317 Simcoe | 26 00 | 4 90 | M Fax, Mrs. |
| 25 | M Crouch, Mrs. A. E. | " | | | M Ferguson, |
| | A Crouch, James. | " | 2 05 | | A Ferguson, |
| | A Culbert, Miss E. | 343 Simcoe | | | M Ferguson, |
| | A Currah, Miss A. | " | | | M Ferguson, |

Members and Adherents.

| Schemes. | Name. | Residence. | General Revenue. | Schemes. |
|----------|--------------------------|-------------------|------------------|----------|
| | A Currie, J. | 346 Dufferin Ave. | | |
| | A Currie, Miss | " | | |
| \$ 6 00 | M Davies, Miss M. K. | 661 Talbot. | \$ 4 90 | |
| 1 25 | M Davies, Miss Agnes. | 260 Thames | 15 | |
| | M Deeks, J. H. | 517 Princess Ave. | 12 25 | |
| | M Deeks, Mrs. J. H. | " | | \$ 0 25 |
| | M Denholm, Andrew | 494 York. | | |
| | M Denholm, Mrs. A. | " | | |
| | A Dixon, Miss Mae. | 391 Princess Ave. | | |
| | M Dobie, Geo. C. | 497 Queen's Ave. | 20 35 | |
| | M Dobie, Mrs. G. C. | " | | |
| | M Dobie, Miss H. | " | | |
| | M Dobie, Miss E. | " | | |
| | A Dobie, Geo. C. (jr) | " | | |
| | A Dobie, William | | 30 | |
| | A Donald, Miss A. | | | |
| | A Donaldson, D. A. | 430 Pall Mall. | 13 00 | |
| 60 00 | A Donaldson, Mrs. D. A. | " | | |
| 10 | M Dunbar, Mrs L. | 2 Camden Terrace. | 20 80 | |
| 12 00 | Dunbar, Miss C. | " | | 3 75 |
| | M Dunbar, Miss J. | " | | |
| | M Dunbar, Miss M. | " | | |
| 4 00 | M Dunn, Edward. | 518 Pall Mall. | 7 85 | 1.00 |
| | M Dunn, Mrs. E. | " | | |
| | A Elliott, Chas. H. | 20 Craig. | 34 00 | |
| | A Elliott, Mrs. Chas. H. | " | | 12.00 |
| | A Elliott, Miss M. | | | |
| | A Elliott, Fred | | | |
| 12 00 | A Elliott, Jas. R. | 98 Horton. | 6 50 | |
| | A Elliott, Mrs. Jas. R. | " | | |
| | M Elliott, Mrs. H. | 40 Ridout South. | | 10.00 |
| | A Erith, Mrs. | 419 Dufferin Ave. | 12 25 | |
| | A Essex, Jas. | 558 Colborne | 16 80 | |
| | M Essex, Mrs. J. | " | | |
| 10 00 | M Essex, Miss M. | " | | |
| 2 55 | A Essex, Miss E. | " | | |
| | M Evans, Mrs. M. | 860 Richmond. | 13 00 | |
| | M Evans, Miss B. | " | | |
| | A Farmer, C. | 392 Horton | 12 50 | |
| | A Farmer, Mrs. C. | " | | |
| | M Farrell, W. H. | 148 Bathurst. | 25 70 | |
| | M Farrell, Mrs. W. H. | " | | 6 00 |
| | M Fax, Sim. | 373 Queen's Ave. | 7 75 | |
| 4 90 | M Fax, Mrs. Sim. | " | | |
| | M Ferguson, Mrs. A. I. | 840 Richmond. | 24 00 | |
| | A Ferguson, Bert. | " | 4 00 | |
| | M Ferguson, Jno. M. | " | 13 00 | |
| | M Ferguson, W. C. | " | 26 00 | |

12.80

10.00

First Presbyterian Church.

| | Name. | Residence. | General Revenue. | Schemes. |
|-------|--------------------------|------------------|------------------|----------|
| 9.00 | M Ferguson, Miss E. | 840 Richmond. | ... | \$10 00 |
| 1.50 | M Ferguson, Miss M. | " | ... | ... |
| 3.00 | M Ferguson, Mrs. M. A. | 32 Hope. | \$10 20 | 3 00 |
| | M Fisher, R. G. | 74 Dundas | 56 00 | 8 00 |
| | A Fisher, Charles. | " | ... | ... |
| | M Fleming, Miss J. | " | ... | ... |
| 4.50 | M Fletcher, Geo. | 224 Richmond. | 14 50 | 2 75 |
| | M Fletcher, Mrs. | " | ... | ... |
| 3.50 | M Forrest, G. W. | 26 Stanley. | 25 00 | 6 00 |
| | M Forrest, Mrs. G. W. | " | ... | ... |
| | M Fraser, J. W. | 4 Stanley. | 26 00 | ... |
| 50 | M Fraser, Mrs. J. W. | " | ... | 25 |
| 2.25 | M Fraser, Robt. | Glendale. | 12 00 | 3 00 |
| | M Fullarton, Miss M. | 317 King. | ... | ... |
| | A Furse, Miss A | 224 Richmond. | ... | ... |
| | Gardiner, David. | ... | 1 85 | ... |
| | Gardiner, Mrs. A | ... | 2 20 | ... |
| 12.00 | M Gibson, Lawrence | 585 Talbot | 52 00 | 13 00 |
| | M Gibson, Mrs. L. | " | ... | ... |
| | M Gibson, Miss B. | " | ... | ... |
| | M Gillespie, G. H. (jr.) | 89 Ridout South. | 35 75 | ... |
| | M Gillespie, Jas. | 491 Queen's Ave | 9 25 | ... |
| | M Goverlock, Miss Janet. | 233 Dundas. | 6 65 | 10 |
| | A Graham, A. | 146 Bathurst | 60 | ... |
| | A Graham, Jno. | 442 English. | ... | ... |
| | A Grant, Fred. | Waverly Place. | 8 40 | ... |
| | M Grant, Mrs. J. C. | " | 3 25 | ... |
| 50 | M Grant, Jno. | Askin P. O. | 1 90 | ... |
| | M Grant, Mrs. Jno. | " | ... | ... |
| | Grant, Jno. | " | 10 25 | ... |
| | M Gray, Robt. | 295 Waterloo. | 18 10 | ... |
| | M Gray, Mrs. R. | " | ... | ... |
| | A Grayson, Miss R | Asylum | 4 25 | ... |
| 7.00 | M Greenlees, Andrew | 40 Ridout South | 26 00 | 5 00 |
| | M Greenlees, Mrs. A. | " | ... | ... |
| | M Greenlees, Miss H. | " | ... | ... |
| 2.50 | M Grieve, Miss J. | 75 Stanley. | 15 35 | 1 25 |
| 3.00 | M Grieve, Miss K. | 120 Dundas. | 13 00 | 3 00 |
| 3.00 | M Grieve, Miss M. A | " | 13 00 | 3 00 |
| 3.00 | M Grieve, Mrs. Wm. | " | 13 00 | 3 00 |
| 3.00 | M Halliday, J. C. | 115 Dundas | 26 00 | 4 00 |
| | M Halliday, Mrs. J. C. | " | ... | ... |
| 10.00 | M Hamilton, A. M | 546 Wellington. | 52 00 | 10 00 |
| | M Hamilton, Mrs. A. M. | " | ... | ... |
| | M Hamilton, Emery. | " | ... | ... |
| | M Hamilton, Miss F. | " | ... | ... |
| | M Hamilton, Miss M. | " | ... | ... |
| 7.5 | M Hamilton, Joseph. | 179 Ann. | 26 00 | 1 45 |
| | M Hamilton, Mrs. J. | " | ... | ... |

Na
M Hamilton
M Hamilton
M Hanson, I
M Hanson, I
M Hanson, I
M Harding,
M Harding,
M Harkness,
A Harris, M
M Harwood,
M Harwood,
M Harwood,
M Harwood,
Hay, Ale
A Hayne, E
M Hayne, M
A Hayne, C
A Healas, W
M Healas, M
M Henderso
M Henderso
M Henricks,
M Higgins, M
A Higgins, M
A Higman, A
M Higman, A
M Hodge, D
M Hodge, M
M Hodge, M
M Hodge, M
M Hotson, D
M Hotson, M
A Hotson, M
A Hotson, M
M Howie, W
M Howie, M
M Howie, M
M Howie, M
M Howie, M
M Howie, M
M Howie, M
M Howie, M
A Hunter, J.
M Inglis, M
A Ingram, M
M Ironside, M
M Irwin, M
M Irwin, M
A Irwin, M
M Irwin, M

76.80

Members and Adherents.

| Name. | Residence. | General Revenue. | Schemes. | |
|-------------------------|-------------------|------------------|----------|-------|
| M Hamilton, Wm. | 546 Wellington | | | |
| M Hamilton, Mrs. W. | " | | | |
| M Hanson, Miss F. | 351 Princess Ave. | \$24 50 | \$ 5 50 | 6.00 |
| M Hanson, Mrs. J. | 543 Richmond.. | | | |
| M Hanson, Miss M | " | 13 00 | 3 00 | 2.75 |
| M Harding, F. | 466 Dufferin Ave. | | | |
| M Harding, Mrs. F. | " | | | |
| M Harkness, Mrs. C. | 622 Talbot | 13 05 | 3 00 | 2.75 |
| A Harris, Miss E. M. | 434 Dufferin Ave. | | | |
| M Harwood, Jabez. | 354 Dundas. | 52 00 | | |
| M Harwood, Mrs. J. | " | | 3 00 | 3.00 |
| M Harwood, Miss E. | " | | 23 00 | 24.00 |
| M Harwood, Miss H. | " | | 9 50 | 12.00 |
| Hay, Alex. | | 4 75 | | |
| A Hayne, E. H. | 159 St. James. | 26 00 | | |
| M Hayne, Mrs. E. H. | " | | 4 00 | 4.00 |
| A Hayne, Miss C. | " | | | |
| A Hayne, Chas. | " | | | |
| A Healas, Wm | 141 Mill. | 6 15 | 25 | |
| M Healas, Mrs. W. | " | | | |
| M Henderson, Robt. | 629 Talbot | 20 80 | 6 00 | 8.50 |
| M Henderson, Mrs. Robt. | " | 13 00 | | 3.00 |
| M Henricks, Miss M. | 371 Central Ave. | | | |
| A Higgins, Miss M. | 496 Dundas. | | | |
| A Higgins, Miss N. | " | | | |
| A Higman, A. | 347 Hill | | | |
| M Higman, Mrs. A. | | 8 55 | | |
| M Hodge, Dr. Geo. | 334 Queen's Ave. | 39 00 | 24 00 | 24.00 |
| M Hodge, Mrs. Geo. | " | | | |
| M Hodge, Miss Bertha. | " | | | |
| M Hodge, Miss May. | " | | | |
| M Hotson, Dr. A. | 525 Princess Ave | 25 50 | 3 00 | |
| M Hotson, Miss W. | " | | | |
| A Hotson, Miss M. | " | | | |
| A Hotson, Miss A. | " | | | |
| M Howie, Wm. | 455 " | 36 50 | | |
| M Howie, Mrs. W. | " | | 2 75 | 3.00 |
| M Howie, Miss B. | " | | | |
| M Howie, Miss C. | " | | | |
| M Howie, Miss Jessie. | " | | | |
| M Howie, Miss Margaret. | " | | | |
| M Howie, Miss Martha. | " | | | |
| M Howie, Miss Mary | " | | | |
| A Hunter, J. W | 84 Maple | 9 75 | | |
| M Inglis, Miss J. | 446 King. | 10 40 | 2 00 | 2.00 |
| A Ingram, Mr | 423 Park Ave. | | | |
| M Ironside, Mrs. M. | 275 Waterloo. | | | |
| M Irwin, Mrs. J. | 341 Horton. | | 3 35 | 1.00 |
| M Irwin, M. F. | " | 29 40 | | |
| A Irwin, Mrs. M. F. | " | | | |
| M Irwin, Miss Stella. | " | | | |

92.35

| | Name. | Residence. | General Revenue. | Schemes. |
|-------|---------------------------|-------------------|---------------------|----------|
| | M Jamieson, Miss A., M.D. | 381 Wellington | | |
| | A Jarman, Mrs. E. | 33 Becher | | |
| | M Johnson, E. G. | 856 Queen's Ave. | \$ 6 80 | |
| | M Johnson, Mrs. E. G. | " | | |
| | M Johnson, Miss Nellie. | " | | |
| | M Johnston, Geo. | 6 Cartwright | 24 00 | |
| | M Johnston, Mrs. Geo. | " | | |
| | M Johnston, Jno. | 5 Prospect Ave. | 10 50 | |
| | M Johnston, Mrs. Jno. | " | | |
| | A Johnston, W. L. | | 4 25 | \$0 50 |
| | M Jones, Miss E. | 525 Princess Ave | 5 00 | |
| | M Jones, Miss L. | Asylum | 10 25 | 50 |
| | A Jory, H. E. | 110 Cartwright | 7 50 | |
| | A Jory, Mrs. H. E. | " | | |
| | A Jury, James | 456 Pall Mall | | |
| | A Jury, Mrs. James. | " | | |
| | Kemp, Mrs. Jno | | 13 05 | |
| 6.00 | M Kennedy, Miss M. G. | 579 Talbot | 12 95 | 6 00 |
| 5.00 | M Kennedy, Miss Mary | " | 11 00 | 2 00 |
| | M Kennedy, Miss M. L. | 229 Queen's Ave. | 6 25 | |
| 2.00 | A Kenny, Miss. | 220 St. James. | | |
| | M Kerr, Geo. | 133 John | 26 00 | 3 00 |
| | M Kerr, Mrs. Geo. | " | | |
| .50 | A Kippan, John | 97 Fullarton | 30 60 | 4 00 |
| | M Kippan, Mrs. J. | " | | |
| | M Kippan, Miss K. | " | | |
| | M Kippan, Miss M. | " | | |
| | M Kippan, R. M. | " | | |
| | A Kippan, Duncan | " | | |
| 6.00 | M Kordes, Mrs. E. H. | 379 Dufferin Ave. | 39 00 | 6 10 |
| | M Kordes, Miss B. L. | " | | |
| | M Kordes, Miss I. F. | " | | |
| | M Kordes, H. L. | " | 13 00 | |
| 5.00 | A Laidlaw, Miss J. R. | 732 Wellington | 9 95 | 2 00 |
| | Laird, Miss F. | 146 Bathurst. | 70 | |
| 12.00 | A Laurie, J. B. | 426 William | 6 00 | 2 00 |
| | A Laurie, Miss M. | " | | |
| | M Laut, Mrs. J. | 661 Talbot | 6 25 | |
| 1.00 | M Law, John | 298 Horton | 31 20 | 1 00 |
| | M Law, Mrs. J. | " | | |
| .75 | M Law, Miss Jane. | " | | 25 |
| | A Law, Miss Jennie | " | | |
| | M Lawrence, Mrs M. | 526 Oxford | | |
| | A Lawrence, Miss M. | " | | |
| | A Lawrence, Miss G. | " | | |
| | A Lawrence, E. F. | 575 Dundas | | |
| | A Lawrence, Mrs. E. F. | " | | |
| 12.00 | M Lay, H. M. | 878 Richmond | 10 00 | |
| | A Leonard, C. W. | 360 Queen's Ave. | 52 00 | 12 00 |
| | M Leonard, Mrs. C. W. | " | | |

A Leonard
 M Leonard
 M Levie, J
 A Levie, M
 M Lind, R
 M Lind, H
 M Lind, W
 M Lind, M
 M Litster, I
 A Logg, M
 M Logie, I
 A Long, M
 M Loranger
 M Loranger
 M Loughrey
 M Lowrie,
 M Maddock
 M Maitland
 M Maitland
 M Malloch,
 M Malloch,
 A Malloch,
 A Malloch,
 M Marshall,
 M Marshall,
 A Marshall,
 M May, Mis
 A Miller, H
 M Miller, M
 M Milliken,
 M Milliken,
 M Mills, D.
 M Mills, Joh
 M Mills, Mr
 M Mills, Mis
 M Mills, W.
 M Mills, Mrs
 M Milne, Mr
 M Milne, Jar
 M Milne, Mr
 A Milne, J.
 M Milne, Mi
 M Mitchell, C
 M Mitchell, I
 A Morehead,
 A Morehead,
 A Morehead,
 A Morehead,
 A Moule, Jno
 M Moule, Mr
 M Mulveney,

Members and Adherents.

Schemes.

| Name. | Residence. | General Revenue. | Schemes. |
|-------------------------|-------------------|------------------|------------|
| A Leonard, Miss E. | 360 Queen's Ave. | \$12 75 | |
| M Leonard, F. E. | 602 " | 20 00 | |
| M Levie, J. A. | 56 George | 12 70 | |
| A Levie, Mrs. J. A. | " | | |
| M Lind, R. G. | 528 Waterloo | 11 25 | |
| M Lind, H. W. | " | 6 50 | |
| M Lind, Wm. (sr.) | " | 4 50 | |
| M Lind, Mrs. W. | " | | |
| M Litster, Miss M. | 360 Ridout | 9 45 | \$ 3 50 |
| A Logg, Miss F. | 466 Dufferin Ave. | | 2 00 |
| M Logie, Dr. W. J. | | 8 50 | |
| A Long, Mrs. F. W. | 492 Talbot | | |
| M Loranger, Miss E. | 447 Dufferin Ave. | 70 | |
| M Loranger, Miss H. | " | | |
| M Loranger, Miss J. | " | | |
| A Loughrey, Miss | 74 Carling | | |
| M Lowrie, Mrs E. | 434 Dufferin Ave. | | 1 00 |
| M Maddocks, Mrs. | 789 Richmond | | |
| M Maitland, M. J. | Emery | 13 00 | 1 25 |
| M Maitland, Mrs. M. J. | " | | |
| M Malloch, Miss A. | 764 Maitland | | 10 |
| M Malloch, Mrs. Jas. | 788 Colborne | 75 | |
| A Malloch, Wm. | 764 Maitland | 17 50 | |
| A Malloch, Mrs. Wm | " | | |
| M Marshall, Geo. | 230 Central Ave. | 32 00 | F.M. 50 00 |
| M Marshall, Mrs. Geo. | " | | 5 00 |
| A Marshall, Margaret L. | 242 Hill | | |
| M May, Miss Maggie | 93 Lichfield | | |
| A Miller, H. A. | 241 Pall Mall | | |
| M Miller, Mrs. H. A. | " | 3 25 | |
| M Milliken, S. W. | Maryboro Place | 3 25 | |
| M Milliken, Mrs. S. W. | " | 13 00 | 3 00 |
| M Mills, D. M. | 475 Princess Ave | | |
| M Mills, John. | " | 13 00 | |
| M Mills, Mrs. J. | " | 52 00 | 10 00 |
| M Mills, Miss K. | " | | |
| M Mills, W. D. | 549 Colborne | | |
| M Mills, Mrs. W. D. | " | 11 00 | |
| M Milne, Mrs. Janet. | 88 Dundas | | |
| M Milne, James. | " | | |
| M Milne, Mrs. James. | " | 1 25 | |
| A Milne, J. R. | " | 24 25 | |
| M Milne, Miss A. | " | | |
| M Mitchell, Charles. | 789 William | | |
| M Mitchell, Mrs. C. | " | 7 75 | |
| A Morehead, F. | 316 Queen's Ave. | | |
| A Morehead, Miss | " | 10 80 | |
| A Morehead, Miss E. | " | | |
| A Moule, Jno. | 834 Dundas | | |
| M Moule, Mrs. Jno | " | 1 25 | |
| M Mulveny, Miss M. | 461 Waterloo | 6.80 | |

| | Name. | Residence. | General Revenue. | Schemes. |
|-------|------------------------|--------------------|------------------|----------|
| | A Munro, Miss M. C. | 226 Piccadilly. | \$ 4 25 | |
| | M Munro, Miss J. | 446 King. | 4 10 | |
| | Munro, R. J. | | 14 50 | |
| | A Murdock, Miss E. | 103 Byron Ave. | | |
| | M Murray, Adam. | 75 Stanley. | | |
| | M Mutter, Miss J. P. | 579 Talbot. | 11 00 | |
| | M Myers, Miss J. | 183 Dufferin Ave. | 3 60 | |
| | M MacCallum, Miss J. | Aged People's Home | 13 25 | |
| | McClement, W. T. | | 22 00 | \$ 5 00 |
| | M McClurg, A. | 122 Simcoe. | 12 85 | 1 00 |
| | M McClurg, Mrs. A. | " | | |
| | M McCrae, Angus. | 99 Bruce. | | |
| | M McCullough, Miss K. | 228 Queen's Ave. | 5 20 | |
| 2. 10 | A McDermid, Miss L. J. | Hyman. | 1 95 | 1 00 |
| | A MacDonald, Alex. | 16 Cartwright. | 18 50 | |
| | A MacDonald, Mrs. A. | " | | |
| | A McDonald, D. A. | 232 Horton. | | |
| | M MacDonald, Mrs. D. | 511 Maitland. | | |
| | M MacDonald, Mrs. W. | " | 6 50 | |
| | M MacDonald, Mrs. B. | Huron College. | 12 50 | |
| | A McDonald, Robt. D. | 531 Talbot. | | |
| | A McDonald, Mrs. R. D. | " | | |
| | McEwen, Miss E. | | 2 00 | |
| | A McGregor, Mrs. J. | 254 Wellington. | 5 60 | |
| | M McGuffin, A. J. | London Township. | 5 50 | |
| | M McGuffin, Mrs. A. J. | " | | |
| 4. 00 | M McGuffin, Miss B. | 465 Queen's Ave. | 12 75 | 3 00 |
| 6. 00 | M McGuffin, Mrs. L. | " | 26 00 | 6 00 |
| | M McIntosh, Hugh. | 99 Bruce. | 18 00 | 75 |
| | M McIntosh, Mrs. H. | " | | |
| | M McIntosh, J. A. | 13 1/2 Wortley. | 9 50 | |
| | M McIntosh, Mrs. Jno. | " | 9 75 | |
| | M McIntosh, Miss Lily. | " | | |
| | M McIntosh, Miss M. | " | | |
| | A McIntyre, Mrs. A. D. | 185 Bathurst. | 1 25 | |
| | M McIntyre, Miss M. | " | 3 65 | |
| | M McKay, Miss A. | 313 King. | | |
| | M McKay, Miss J. | " | | |
| | M McKay, Miss L. | " | | |
| | M McKenzie, F. | 408 Simcoe. | 11 00 | |
| | M McKenzie, Mrs. F. | " | | |
| | M McKenzie, Miss B. | 264 Talbot. | | |
| | M McKenzie, Miss A. | 224 Dundas. | 90 | |
| | M McKenzie, Mrs. M. | 432 Park Ave. | 90 | |
| | M McKirdy, Miss M. | 461 Waterloo. | 4 25 | |
| | A McLaren, Mrs. | 426 William. | | |
| 3. 00 | M McLarty, John. | 467 York. | 26 00 | 3 00 |
| | M McLarty, Mrs. John. | " | | |
| 1. 00 | McLeod, Daniel. | London Township. | | |
| | A McLeod, Robert. | 726 Colborne. | 24 00 | |
| 1. 75 | M McLeod, Mrs. R. | " | | 1. 25 |

N
M McLeod,
McMillan,
McNeil,
M McPherso
M McPherso
M McPherso
A McPherso
M McPherso
M McPherso
M McPherso
M McPherso
M McPherso
M MacPherso
A McQueen
M McRae, M
M McWhirt

M Neighorn,
M Nichol, M
A Nichol, J.
A Nichol, M
M Nichol, M
A Nicholson
M Nicholson
M Nixon, R
M Nixon, M
M Nixon, M

M Paine, J.
M Paine, M
A Paine, Ber
A Park, Joh
M Park, Mrs
A Park, Will
M Park, Mrs
M Park, Miss
Passmore,
M Pattullo, I
Peters, Mi
A Peters, A.
M Phillips, M
M Pickett, J.
M Pickett, M
A Pirie, Jam
M Pirie, Mrs.
M Plaxton, J
M Plaxton, M
M Plaxton, M
M Pole, Jame
M Pole, Mrs.
A Pole, Miss

M Rae, T. G

Members and Adherents.

| | Name. | Residence. | General Revenue. | Schemes. | |
|--|--------------------------|-------------------|------------------|----------|------|
| | M McLeod, Miss E. | 726 Colborne | | | |
| | McMillan, Miss S. | | \$ 2 30 | | |
| | McNeil, D. C. | | 1 50 | | |
| | M McPherson, A. (sr.) | 172 Litchfield | 26 75 | | |
| | M McPherson, A. (jr.) | " | 3 25 | | |
| | M McPherson, Isa | " | | | 2 75 |
| | A McPherson, Miss A. | " | | | |
| | M McPherson, Miss B. | " | 20 00 | \$ 6 50 | 6 00 |
| | M McPherson, Miss E. | " | | | |
| | M McPherson, Robert | " | | | |
| | McPherson, R. B. | | 25 | | |
| | M MacPherson, Mrs. A. C. | 306 Princess Ave. | 19 50 | | 2 00 |
| | A McQueeney, Miss M. | 941 Queen's Ave. | | | |
| | M McRae, Miss A. | 114 Sydenham | 1 55 | | |
| | M McWhirter, Mrs. J. A. | 474 Princess Ave. | 4 00 | 1 50 | |
| | M Neighorn, Mrs. A. | Toronto | | | |
| | M Nichol, Miss Jessie | 151 Simcoe | 4 00 | | 55 |
| | A Nichol, J. B. | 193 College Ave | | | |
| | A Nichol, Mrs. J. B. | " | | | |
| | M Nichol, Miss Lavinia | 193 College Ave. | | 95 | |
| | A Nicholson, W. J. | 661 Talbot | 25 00 | | |
| | M Nicholson, Mrs. W. J. | " | | | 50 |
| | M Nixon, Robert | Odell P. O. | 11 60 | | |
| | M Nixon, Miss Georgina | " | | | |
| | M Nixon, Miss Maggie | " | | | |
| | M. Paine, J. C. | 729 Waterloo | 52 00 | | |
| | M Paine, Mrs. J. C. | " | | | |
| | A Paine, Benjamin. | " | | | |
| | A Park, John. | 149 Langarth | 50 | | |
| | M Park, Mrs. John | " | | | |
| | A Park, William | Richmond St., N. | 11 80 | | |
| | M Park, Mrs. William | " | | | |
| | M Park, Miss J. M. | " | | | |
| | Passmore, A. E. | | 13 00 | 4 00 | |
| | M Pattullo, Mrs. | 579 Talbot | 7 00 | | |
| | Peters, Miss Mary | | 10 | | |
| | A Peters, A. G. | 519 Richmond | | | |
| | M Phillips, Miss Ida C. | 122 Simcoe | 2 50 | | |
| | M Pickett, J. H. | 144 Bathurst | 13 00 | 1 00 | 1 50 |
| | M Pickett, Mrs. J. H. | " | | | |
| | A Pirie, James | 364 Hill | 13 90 | | |
| | M Pirie, Mrs. J. | " | | | |
| | M Plaxton, John | 677 Colborne | 24 50 | | |
| | M Plaxton, Mrs. John | " | | | |
| | M Plaxton, Miss R. | " | | | |
| | M Pole, James | County Jail | 2 75 | | |
| | M Pole, Mrs. James | " | | | |
| | A Pole, Miss M. | " | | | |
| | M Rae, T. Glen | 860 Richmond | 4 85 | | |

First Presbyterian Church.

| | Name. | Residence. | General Revenue. | Schemes. |
|-------|--------------------------|-------------------|------------------|----------|
| | M Rawlings, Miss Susanna | 528 Waterloo | | |
| | A Read, Miss K. M. | 63 York | | |
| | Read, Geo. M. | | \$34 50 | \$ 4 00 |
| | A Reid, James | 252 Central Ave | 51 00 | |
| 8.00 | M Reid, Mrs. Jas. | " | | |
| 24.00 | M Reid, W. A. | " | 17 25 | 12 00 |
| | M Reid, Robt. (sr.) | 422 King | 58 75 | 23 50 |
| | M Reid, Mrs. R. | " | 19 25 | |
| | M Reid, Ed E. | 58 Askin | 27 50 | |
| | A Reid, Thomas | 258 Grey | | |
| | M Reid, Mrs. T. | " | | |
| | M Reid, Wm. (sr.) | 789 Richmond | 22 00 | |
| 11.00 | M Reid, Miss A. J. | " | | |
| 25 | A Rennie, H. H. | 252 Oxford | | |
| | A Rennie, Mrs. H. H. | " | | |
| | M Reach, Chas. J. | 307 Wolfe | | |
| 13.00 | M Robb, Mrs. E. | 371 Central Ave | 26 00 | 12 00 |
| 2.50 | M Robb, Miss A. | " | | |
| 2.00 | M Robb, Miss C. | " | | |
| | M Robb, Miss F. | " | | |
| 4.50 | M Robb, Miss M. | 32 Hope | | 3 00 |
| 1.50 | M Robb, Miss Eliza. | " | 1 30 | 45 |
| | M Roblin, L. G. | 755 Maitland | 11 25 | |
| | M Roblin, Mrs. L. G. | " | | |
| 4.00 | M Robson, Miss J. | 28 Euclid Ave. | 13 00 | 4 00 |
| | M Rogan, Miss J. | 322 King | 2 35 | |
| 3.00 | A Rose, John A. | 490 Princess Ave. | 52 00 | 12 00 |
| | M Rose, Mrs. J. A. | " | | |
| | A Rose, John | " | | |
| | A Rose, Miss Hazel | " | | |
| | M Ross, Miss M. | 224½ Dundas | 4 55 | |
| | M Russell, Alex. | Grove P. O. | 30 00 | |
| | M Russell, Mrs. A. | " | | |
| | M Russell, John | 518 Dufferin Ave. | 12 75 | |
| | M Russell, Alfred | " | | |
| | M Russell, Miss C. J. | " | | |
| | A Russell, Thos | " | | |
| | A Rutherford, R. | 341 Simcoe | 13 00 | |
| | M Rutherford, Mrs. R. | " | | |
| 50 | A Ryder, Mrs. E. | 335 Simcoe | 26 00 | |
| | A Ryder, Miss | " | | |
| 4.50 | M Sangster, J. F. | 339 Maitland | 6 80 | 3 50 |
| | M Sangster, Mrs. J. F. | " | | |
| | A Sangster, F. B. | " | | |
| | A Sangster, Miss Edna G. | " | | |
| | A Santo, Chas | 421 Maitland | | |
| | M Saunders, Mrs. E. V. | 336 Talbot | 3 75 | |
| | M Saunders, Andrew T. | " | | |
| | M Saunders, Roger V. | " | | |
| 3.00 | M Saunders, H. S. | 297 Wolfe | 23 25 | 3 00 |
| | M Saunders, Mrs. H. S. | " | | |

N
Saunders
M Sawden,
A Schaback
A Schaback
M Scott, A.
M Scott, Mr
M Scott, Mr
M Scott, Mr
M Scott, Mr
M Scott, Mr
M Scott, Mr
M Scott, Mr
M Sharp, Ar
M Sharp, Mr
M Sharp, Joh
M Sharp, Mi
A Shillington
M Shillington
M Shillington
M Shillington
M Shillington
A Shopland,
M Shuttlewor
M-Shuttlewor
A Shuttlewor
Siddons, J
M Simpson, M
M Simpson, M
A Simpson, M
M Simpson. M
A Simson, W
M Simson, M
M Simson, M
M Simson, Mi
M Simson, Mi
A Simson, W
M Skimin, Mr
M Skimin, Mi
M Smibert, Al
M Smibert, Mr
M Smibert, Mi
M Smith, Mrs.
M Smith, Davi
A Smith, John
M Smith, Mrs.
A Smith, R. B
M Smith, Mrs.
A Snelgrove, W
M Spencer, J. I
A Spittal, Robe
M Spittal, Miss
M Stevens, Mis
A Stein, Wm...

Members and Adherents.

| Schemes. | Name. | Residence. | General Revenue. | Schemes. |
|----------|----------------------------|------------------|------------------|----------|
| | Saunders, Mrs. D. | | \$ 5 00 | |
| \$ 4 00 | M Sawden, Jno. | 240 Dundas | | |
| | A Schabacker, Martin | 36 York | | |
| | A Schabacker, Mrs. M | " | | |
| 12 00 | M Scott, A. M. | 681 Colborne | 4 25 | |
| 23 50 | M Scott, Mrs. A. M. | " | | |
| | M Scott, Miss Mary | 412 Ridout | 1 55 | |
| | A Scott, Robt. | Oakland Cemetery | | |
| | M Scott, Mrs. R. | " | | |
| | M Scott, Wm. | 714 Talbot | 13 00 | \$ 1 50 |
| | M Scott, Mrs. Wm. | " | | |
| | M Sharp, Arch'd | 120 Dundas | 52 00 | 6 00 |
| | M Sharp, Mrs. A. | " | | |
| | M Sharp, John A. | " | | |
| | M Sharp, Miss M. | " | 5 20 | |
| 12 00 | A Shillington, J. | 185 Oxford | 10 00 | |
| | M Shillington, Mrs. J. | " | | |
| | M Shillington, Miss | " | | |
| | M Shillington, Robert J. | 665 Colborne | 13 00 | |
| 3 00 | M Shillington, Mrs. R. J. | " | | |
| 45 | A Shopland, Miss M. | 289 King | | |
| | M Shuttleworth, J. R. | 306 Princess Ave | 64 00 | |
| | M Shuttleworth, Mrs. J. R. | " | | |
| 4 00 | A Shuttleworth, H & E. | " | 19 50 | 1 50 |
| | Siddons, Jno. | | 4 00 | |
| 12 00 | M Simpson, Mrs. Jessie. | 32 Hope | | 3 00 |
| | M Simpson, Miss Jessie. | " | 25 00 | 3 00 |
| | A Simpson, Miss Jessie. | 89 Ridout South | | |
| | M Simpson, Miss Sarah | 127 Kent | 10 20 | 1 25 |
| | A Simson, Walter. | 27 Peter | 52 00 | |
| | M Simson, Mrs. Walter | " | | 12 00 |
| | M Simson, Mrs. Wm. | 170 John | 10 40 | |
| | M Simson, Miss E. | " | | |
| | M Simson, Miss G. | " | 10 40 | 12 00 |
| | A Simson, Wm. | " | 26 00 | |
| | M Skimin, Mrs. A. | 523 Richmond | 12 75 | 6 00 |
| | M Skimin, Miss M. R. | " | | |
| | M Smibert, Alex | London Township | 25 25 | |
| | M Smibert, Mrs. A. | " | | |
| | M Smibert, Miss T. | " | | |
| | M Smith, Mrs. Annie | 379 Central Ave | 10 25 | |
| 3 50 | M Smith, David | 293 Wolfe | 20 70 | 6 00 |
| | A Smith, John | 129 Mill | 12 50 | |
| | M Smith, Mrs. John | " | | |
| | A Smith, R. B. | 62 Askin | | 1 30 |
| | M Smith, Mrs. R. B. | " | 14 75 | |
| | A Snelgrove, W. J. | 442 English | | 3 25 |
| | M Spencer, J. B. | 556 Ridout | 11 75 | |
| | A Spittal, Robert | 311 Central Ave. | 7 50 | |
| | M Spittal, Miss Jessie. | " | 2 50 | |
| 3 00 | M Stevens, Miss E. | 484 Waterloo | 85 | |
| | A Stein, Wm. | 311 Hyman | | |

7.45

46 80

| | Name. | Residence. | General Revenue. | Schemes. |
|------|---------------------------|-------------------|------------------|----------|
| | A Stein, Mrs. Wm. | 311 Hyman. | | |
| 3.00 | M Stiles, Miss C. B. | London Township. | \$11 75 | \$ 3 00 |
| | M Stiles, J. A. | 302 Oxford. | 11 00 | |
| | A Strachan, Miss B. | 7 Heaman Terrace | | |
| 30 | M Strong, Mrs. H. | 283 Dufferin Ave. | 5 50 | 25 |
| | M Stuart, Jas. A. | 250 Queen's Ave. | | |
| | A Sutherland, J. A. | 299 Wolfe. | 18 40 | 1 00 |
| 3.00 | A Sutherland, Mrs. J. A. | " | | |
| | M Sutton, E. | 248 Talbot. | 21 50 | |
| | M Sutton, Mrs. E. | " | | |
| 1.50 | M Sutton, Miss B. | " | | |
| | M Sutton, Miss G. | " | | |
| | M Sweeney, Mrs. C. | 457 Colborne. | 5 00 | |
| | M Sweeney, Miss M. | " | | |
| | M Sweeney, Miss K. H. | " | | |
| 1.75 | M Swift, Mrs. C. C. | 159 Kent. | 12 50 | 1 25 |
| | A Swift, Miss Eva. | " | | |
| | M Taylor, Peter, | 609 Richmond. | 14 25 | |
| | M Taylor, Mrs. P. | " | | |
| | M Taylor, Miss J. | " | | |
| | M Telfer, Miss M. | 370 Princess Ave | 7 10 | |
| 6.00 | M Templeton, A. P. | 105 Waterloo. | 31 00 | 6 00 |
| | M Temp'eton, Mrs. A. P. | " | | |
| | A Templeton, W. L. | " | | |
| | A Templeton, Andrew (jr). | " | 50 | |
| | A Templeton, Miss A. | " | | |
| | M Thomson, Mrs. A. | 120 York. | | |
| | M Thomson, Miss A. | " | | |
| | A Thomson, Henry. | " | 27 00 | |
| | Tribe, Miss F. A. | " | 4 60 | |
| | M Turnbull, Wm. | 93 Maple. | 24 00 | |
| | M Turnbull, Mrs. W. | " | | |
| | A Turner, Miss L. J. | 190 Albert. | | |
| 2.00 | M Tytler, Wm. | Grosvenor | 18 35 | 4 00 |
| | M Tytler, Mrs. | " | | |
| | A Tytler, Miss. | " | | |
| | M Van Horn, Miss Jennie | 156 Maple. | 1 05 | |
| | M Vincent, Mrs. M. T. | 55 Stanley. | | |
| | M Wallace, C. J. | 26 Stanley. | 50 | |
| | A Warmington, Miss. | 214 Ann | | |
| | M Weekes, Frank | | 4 10 | 1 50 |
| | A Weir, W. | 226 Richmond. | 12 75 | |
| | M Weir, Mrs. W. | " | | |
| | A Whillans, Jas. | 152 Maple. | | |
| | M Wiley, Mrs. W. | 483 York | 13 00 | |
| 2.00 | M Wilson, Dr. J. H. | 846 Richmond. | 19 50 | |
| | M Wilson, Mrs. J. H. | " | | |
| | A Wilson, Jno. | | | |

M Wilso
M Wilso
M Wood
M Wood
A Wort
M Wort
M Wren
M Wrig
M Wrig
A Youn
M Youn
M Youn
M Youn
No Nam
Friend..
Society f
Interest.

Members and Adherents.

57

Schemes.

.....

\$ 3 00

.....

.....

25

.....

1 00

.....

.....

.....

.....

.....

.....

.....

1 25

.....

.....

.....

.....

.....

.....

.....

6 00

.....

.....

.....

.....

.....

.....

.....

.....

.....

4 00

.....

.....

.....

.....

.....

.....

.....

1 50

.....

.....

.....

.....

.....

.....

.....

.....

.....

.....

.....

.....

.....

.....

.....

.....

.....

.....

.....

| Name. | Residence. | General Revenue. | Schemes. |
|-------------------------|--------------|------------------|-----------|
| M Wilson, Miss Janet | 262 Dundas | \$12 75 | \$ 2 75 |
| M Wilson, Miss Margaret | " | | |
| M Wood, Dr. J. N | 474 Colborne | 13 25 | |
| M Wood, Mrs. J. N | " | | |
| A Worth, C. L. | 237 Oxford | 18 20 | 3 00 |
| M Worth, Mrs. C. L. | " | | |
| M Wren, Mrs. A. | 156 Maple | 7 00 | |
| M Wright, Miss J. | 232 Colborne | 3 20 | |
| M Wright, Miss K | S. London | 4 40 | |
| A Young, J | 258 King | 12 50 | |
| M Young, Mrs. J | " | | 2 75 |
| M Young, Miss M | " | | |
| M Young, Mrs. N | Odell | 5 55 | |
| No Name | | | 75 |
| Friend | | | 5 00 |
| Society for Bible Study | | | H.M.25 00 |
| Interest | | | 10 35 |

3.00

2.75

.75

2.50

49.60

17.00