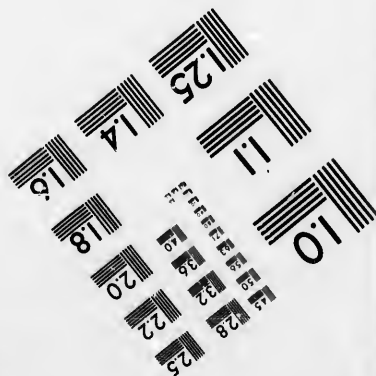
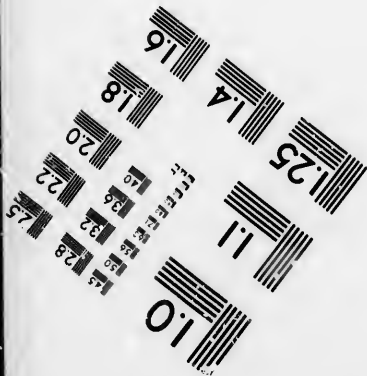
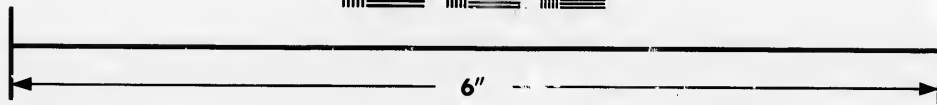
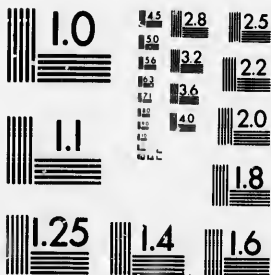

**IMAGE EVALUATION
TEST TARGET (MT-3)**



**Photographic
Sciences
Corporation**

23 WEST MAIN STREET
WEBSTER, N.Y. 14580
(716) 872-4503

14
15
16
17
18
19
20
21
22
23
24
25

**CIHM/ICMH
Microfiche
Series.**

**CIHM/ICMH
Collection de
microfiches.**



Canadian Institute for Historical Microreproductions / Institut canadien de microreproductions historiques

10
11
12
13
14
15
16
17
18
19
20
21
22
23
24
25

© 1986

Technical and Bibliographic Notes/Notes techniques et bibliographiques

The Institute has attempted to obtain the best original copy available for filming. Features of this copy which may be bibliographically unique, which may alter any of the images in the reproduction, or which may significantly change the usual method of filming, are checked below.

L'Institut a microfilmé le meilleur exemplaire qu'il lui a été possible de se procurer. Les détails de cet exemplaire qui sont peut-être uniques du point de vue bibliographique, qui peuvent modifier une image reproduite, ou qui peuvent exiger une modification dans la méthode normale de filmage sont indiqués ci-dessous.

- | | |
|------------------------------------------------------------------------------------------------------------------------------------------------------------------------------------------------------------------------------------------------------------------------------------------------------------------------------------------------|--------------------------------------------------------------------------------------------------------------------------------------------------------------------------------------------------------------------------------------------------------------------------------------------------------------------------------------------|
| <input type="checkbox"/> Coloured covers/
Couverture de couleur | <input type="checkbox"/> Coloured pages/
Pages de couleur |
| <input type="checkbox"/> Covers damaged/
Couverture endommagée | <input type="checkbox"/> Pages damaged/
Pages endommagées |
| <input type="checkbox"/> Covers restored and/or laminated/
Couverture restaurée et/ou pelliculée | <input type="checkbox"/> Pages restored and/or laminated/
Pages restaurées et/ou pelliculées |
| <input type="checkbox"/> Cover title missing/
Le titre de couverture manque | <input checked="" type="checkbox"/> Pages discoloured, stained or foxed/
Pages décolorées, tachetées ou piquées |
| <input type="checkbox"/> Coloured maps/
Cartes géographiques en couleur | <input type="checkbox"/> Pages detached/
Pages détachées |
| <input type="checkbox"/> Coloured ink (i.e. other than blue or black)/
Encre de couleur (i.e. autre que bleue ou noire) | <input checked="" type="checkbox"/> Showthrough/
Transparence |
| <input type="checkbox"/> Coloured plates and/or illustrations/
Planches et/ou illustrations en couleur | <input type="checkbox"/> Quality of print varies/
Qualité inégale de l'impression |
| <input type="checkbox"/> Bound with other material/
Relié avec d'autres documents | <input type="checkbox"/> Includes supplementary material/
Comprend du matériel supplémentaire |
| <input type="checkbox"/> Tight binding may cause shadows or distortion
along interior margin/
La reliure serrée peut causer de l'ombre ou de la
distorsion le long de la marge intérieure | <input type="checkbox"/> Only edition available/
Seule édition disponible |
| <input type="checkbox"/> Blank leaves added during restoration may
appear within the text. Whenever possible, these
have been omitted from filming/
Il se peut que certaines pages blanches ajoutées
lors d'une restauration apparaissent dans le texte,
mais, lorsque cela était possible, ces pages n'ont
pas été filmées. | <input type="checkbox"/> Pages wholly or partially obscured by errata
slips, tissues, etc., have been refilmed to
ensure the best possible image/
Les pages totalement ou partiellement
obscurcies par un feuillet d'errata, une pelure,
etc., ont été filmées à nouveau de façon à
obtenir la meilleure image possible. |
| <input type="checkbox"/> Additional comments:/
Commentaires supplémentaires: | |

This item is filmed at the reduction ratio checked below/
Ce document est filmé au taux de réduction indiqué ci-dessous.

10X	12X	14X	16X	18X	20X	22X	24X	26X	28X	30X	32X
<input type="checkbox"/>	<input type="checkbox"/>	<input type="checkbox"/>	<input type="checkbox"/>	<input type="checkbox"/>	<input type="checkbox"/>	<input type="checkbox"/>	<input type="checkbox"/>	<input type="checkbox"/>	<input type="checkbox"/>	<input type="checkbox"/>	<input checked="" type="checkbox"/>

The copy filmed here has been reproduced thanks to the generosity of:

Archives of Ontario
Toronto

The images appearing here are the best quality possible considering the condition and legibility of the original copy and in keeping with the filming contract specifications.

Original copies in printed paper covers are filmed beginning with the front cover and ending on the last page with a printed or illustrated impression, or the back cover when appropriate. All other original copies are filmed beginning on the first page with a printed or illustrated impression, and ending on the last page with a printed or illustrated impression.

The last recorded frame on each microfiche sheet contains the symbol \rightarrow (meaning "CONTINUED"), or the symbol ∇ (meaning "END"), whichever applies.

Maps, plates, charts, etc., may be filmed at different reduction ratios. Those too large to be entirely included in one exposure are filmed beginning in the upper left hand corner, left to right and top to bottom, as many frames as required. The following diagrams illustrate the method:

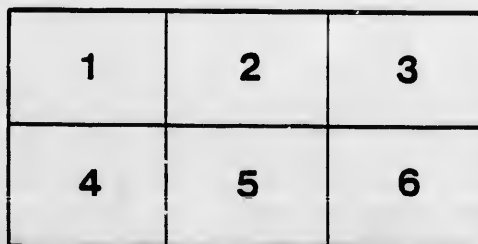
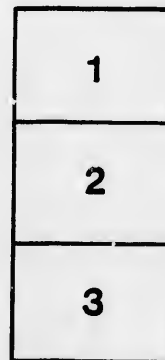

L'exemplaire filmé fut reproduit grâce à la générosité de:

Archives of Ontario
Toronto

Les images suivantes ont été reproduites avec le plus grand soin, compte tenu de la condition et de la netteté de l'exemplaire filmé, et en conformité avec les conditions du contrat de filmage.

Les exemplaires originaux dont la couverture en papier est imprimée sont filmés en commençant par le premier plat et en terminant soit par la dernière page qui comporte une empreinte d'impression ou d'illustration, soit par la seconde plat, selon le cas. Tous les autres exemplaires originaux sont filmés en commençant par la première page qui comporte une empreinte d'impression ou d'illustration et en terminant par la dernière page qui comporte une telle empreinte.

Un des symboles suivants apparaîtra sur la dernière image de chaque microfiche, selon le cas: le symbole \rightarrow signifie "A SUIVRE", le symbole ∇ signifie "FIN".

Les cartes, planches, tableaux, etc., peuvent être filmés à des taux de réduction différents. Lorsque le document est trop grand pour être reproduit en un seul cliché, il est filmé à partir de l'angle supérieur gauche, de gauche à droite, et de haut en bas, en prenant le nombre d'images nécessaires. Les diagrammes suivants illustrent la méthode.

ails
du
odifier
une
mage

rata
o

elure,
à



32X



VOTERS' LIST

1898

Township of Turnberry

CLERK'S CERTIFICATE

I, JOHN BRUGESS, Clerk of the Municipality of the Township of Turnberry in the County of Huron, do hereby certify that parts One and Three of the within list constitute a correct list for the year 1898 of all persons appearing, by the last revised Assessment Roll of the said Municipality, to be entitled to vote at Elections for Members of the Legislative Assembly; and that parts One and Two constitute a correct list for said year, for all persons appearing by the said Roll to be entitled to vote at Municipal Elections in the said Municipality.

And I hereby call upon all electors to examine the said list, and if any omissions or other errors are perceived therein, to take immediate proceedings to have the said errors corrected according to law.

JOHN BRUGESS,
Township Clerk, Turnberry.

Dated this 15th day of July, 1898.

CERTIFICATE OF NO COMPLAINT.

JOHN BRUGESS, Clerk of the Municipality of the Township of Turnberry, County of Huron, having certified under his hand, that no complaint respecting the list of voters of the said Municipality for the year 1898 had been received by him within thirty days after the first posting up the same and on application of the said Clerk, I, Judge of the County Court of the County of Huron, in pursuance of the provisions of "The Ontario Voters' List Act, 1880," certify that the within printed Lists of Voters, being one of the copies received by me from the said Clerk, under section 5 of the said Act is the Revised List of Voters for the said Municipality for the year 1898.

Given under my hand and seal, at Goderich, in said County, this,

day of 1898.

JUDGE'S CERTIFICATE

I, Judge of the County Court of the County of Huron pursuant to section 17 of "The Ontario Voters' List Act, 1880," do hereby certify that the within is a correct copy of the List of Voters for the year 1898, received by me from the Clerk of the Municipality of the Township of Turnberry according to my revision and correction thereof, pursuant to the provision of the said Act.

Dated at this, day of 1898

JUDGE.

The Sheriff shall, immediately upon receipt of his copies, cause one of them to be posted up in a conspicuous place in the Court House; the Clerk of the Peace, upon receipt of his copies, shall cause one to be posted in a conspicuous place in his office; every Public or Separate School Head Master or Mistress shall in like manner put one on the door of the School House; and every Post Master shall post one of the copies in his Post Office.

1
2
3
4
5

F
L
G
C
B
S

C

10

10

10

10

10

10

10

10

10

10

10

10

10

10

10

10

10

10

10

10

10

10

10

10

10

10

10

10

10

10

10

10

10

10

10

10

10

10

10

10

10

10

10

10

VOTERS' LIST--1898.

Municipality of Turnberry.

SCHEDULE OF POST OFFICES:

1—Blonevale	6—Glenanna	11—Fordwich	16—London
2—Wingham	7—Jamestown	12—Duyers Bay	17—Tosswater
3—Glenfarrow	8—Seaforth	13—Goderich	
4—Wroxeter	9—Blyth	14—Brockville	
5—Belmore	10—Ethel	15—Brucefield	

ABBREVIATIONS:

F—Farmer	M—Merchant	Cl—Clergyman	M G—Market Gardener
L—Laborer	E—Engineer	Bu—Butcher	M D—Physician
G—Gentleman	Ma—Mason	Br—Brickmaker	T—Teacher
Cu—Cheesemaker	C B—Carriage build'r	B S—Blacksmith	P—Plasterer
B—Bricklayer	M—Miller	C—Carpenter	Ta—Tailor
S M—Saw Miller	S—Shoemaker	Sa—Saddler	

POLLING SUB-DIVISION NO. 1.

Comprising the 9th, 10th, 11th and 12th Concessions West of Lot 22, inclusive, all of the "B" Concession and the Town Plot of Wingham.

PART 1.—Persons entitled to vote at BOTH Municipal Elections and Elections to the Legislative Assembly.

No. on Roll	NAME	Occupation	LOT	CON.	OWNER or TENANT	P.
21	J Anstey John	E.	63 and other prem	WT plot	M F O	2
22	J Adams Ranson W	L.	146, 120	WT plot	M F O	2
83	Birk Francis	F.	19	B.	M F O	2
84	J Burchill Samuel	F.	83, 13, 14	B.	M F O	2
85	J Beckett James	F.	26	WT plot	M F O	2
82	J Birk George	F.	19	B.	M F pt O	2
80	Holt William	F.	353	WT plot	M F O	2
81	J Brophy George	F.	20	B.	M F T	2
85	J Baker Nicholas	Ma	180 and other prem	WT plot	M F O	2
104	Carruthers Thomas jr.		23, 27	WT plot	M F pt O	2
103	Carruthers Thomas	H S	20, 27	WT plot	M F pt O	2
105	Carr James		272, 31, 232	WT plot	M F pt O	2
108	Cameron John		153 and other prem	WT plot	M F O	2
109	Cruikshank William	F.	pt 11, 12	B.	M F O	2
110	J Campbell William	F.	42 and other prem	WT plot	M F O	2
73	Cassmore Joseph	F.	24	11	M F pt O	2
102	Cummings James A.	L.	25	WT plot	M F O	2
90	J Carr William H.	L.	pt 30, 20	WT plot	M F O	2
111	J Campbell Robt S.	F.	42 and other prem	WT plot	M F pt O	2
74	Cassmore George	F.	24	11	M F pt O	2
106	J Carr Alfred M.	F.	272 and other prem	WT plot	M F pt O	2
107	J Carr George W.	F.	272 and other prem	WT plot	M F pt O	2
112	J Campbell Wm. J.	F.	42 and other prem	WT plot	M F pt O	2
72	J Chandler Wm.	F.	25	10	M F O	2
81	J Cruikshank George	F.	22	8	M F O	2
134	J Deyell James		44	WT plot	M F O	2
132	J Deyell Wm. J.	F.	24	B.	M F O	2
115	J Dickson Robert J.	F.	27	11	M F T	2
135	J Dawson Phillip	F.	N pt 31	12	M F O	2
145	J Elliott Samuel	Br.	23 and other prem	8	M F pt O	2
142	J Elliott James	Br.	23 and other prem	8	M F pt O	2
143	J Elliott Ell.	Br.	23 and other prem	8	M F pt O	2
150	J England James	F.	51, 62	WT plot	M F O	2
154	J Elliott Thomas	C.	27, 28	WT plot	M F O	2
149	J Elliott Alfred	Br.	24	9	M F O	2
144	J Elliott James	Br.	23 and other prem	8	M F pt O	2
146	J Elliott Eli jr.	Br.	23 and other prem	8	M F pt O	2
147	J Elliott Charles	Br.	23 and other prem	8	M F pt O	2
148	J Elliott George	Br.	23 and other prem	8	M F pt O	2
158	J Falls James	F.	Ea 30	11	M F O	2
162	J Fife Lawrence	F.	N 26	10	M F pt O	2
187	J Flack Joseph A.	F.	238 and other prem	WT plot	M F O	2
186	J Findlay John	L.	VI F 8	WT plot	M F O	2
188	J Field Thomas	Ba.	140 and other prem	WT plot	M F O	2
163	J Fife William	F.	N pt 26	10	M F pt O	2

UNIVERSITY OF MICHIGAN
LIBRARY

No. 10
Hall
145
146
225
226
227
228
229
230
231
232
233
234

235
236
237
238
239
240
241
242
243
244
245
246
247
248
249
250

251

301
302
303
304

310
320
322
323
324

355
360
365
370
375
380
385
390
395

399
373
374
375
376
377
378
379
380
381
382
383
372
373

405
406
407
408
409
410
411
412

POLLING SUB-DIVISION No. 1 - CONTINUED

No. on Roll	Names	NAME	Accep- -tion	LOT	CON.	OWNER OR TENANT	P. O.
185	J	Goy Thomas	F.	23	12	M F O	2
186	J	Goy John	F.	24	12	M F O	2
223	J	Gordou Archibald	F.	W1 29	10	M F O	2
224	J	Godkin Henry	F.	20, 25	10	M F pt O	2
229	J	Godkin James	F.	8 pt 16	10	M F pt O	2
229	J	Green John	L.	346 and other prem	WT plot	M F O	2
232	J	Groves Duncan	L.	132, 183	WT plot	M F O	2
234	J	Groves Robert	L.	182, 183, 184	WT plot	M F O	2
225	J	Godkin Henry jr	F.	20 25	10	M F pt O	2
224	J	Green Wm. H.	L.	351 and other prem	WT plot	M F O	2
228	J	Hornth Charles	F.	pt 20 and other prem	10	M F O	2
246	J	Hornth August	F.	20 pt 20	10 11	M F O	2
241	J	Holmes John	F.	26, 24	11	M F O	2
242	J	Holmes Bennett	F.	25, 24	11 12	M F pt O	2
230	J	Holmes David	F.	24	12	M F pt O	2
230	J	Hornth William	F.	27	10	M F pt O	2
232	J	Hart Thomas	F.	pt 1	WT plot	M F O	2
235	J	Hill Thomas	F.	240 and other prem	WT plot	M F O	2
237	J	Halsford David D.	L.	240 and other prem	WT plot	M F O	2
201	J	Hornth Charles T.	F.	27	10	M F pt O	2
201	J	Hawthorne Henry	F.	210 and other prem	WT plot	M F O	2
234	J	Holloway John	F.	40, 41	WT plot	M F O	2
230	J	Hornth William C.	F.	8, 15, 10	B	M F O	2
233	J	Hamilton Hugh J.	L.	14 V F 8	WT plot	M F O	2
230	J	Ivvin Robert	F.	242 and other prem	WT plot	M F O	2
301	J	Johnston William	F.	W1 22, 23, 24	10	M F pt O	2
302	J	Johnston Adam	F.	W1 22, 23, 24	10	M F pt O	2
303	J	Johnston Robert	F.	W1 22, 23, 24	10	M F pt O	2
318	J	Johnston Wm J.	Ta.	251 and other prem	WT plot	M F O	2
310	J	Kelly Alexander	F.	8, 24, 27	9 10	M F O	2
320	J	King Wm S.	F.	27	12	M F pt O	2
322	J	Kennedy Robert	F.	80 and other prem	WT plot	M F pt O	2
330	J	Kennighan Samuel	F.	30, 41	WT plot	M F O	2
331	J	King Robert J.	G.	pt 3 and other prem	WT plot	M F O	2
355	J	Lockeridge Samuel	L.	28	WT plot	M F T	2
350	J	Lanmont Ronald	F.	23	B	M F O	2
356	J	Lockeridge John	L.	235 and other prem	WT plot	M F pt O	2
359	J	Lockeridge James	L.	pt 270	WT plot	M F O	2
357	J	Lockeridge Wm	L.	235 and other prem	WT plot	M F T	2
353	J	Linn Thos	L.	41	WT plot	M F O	2
354	J	Luklater Kenneth	L.	9	WT plot	M F O	2
360	J	Moffatt John J.	F.	5, 6, 7, 8, 9	11	M F pt O	2
373	J	Mitchell Wm. E.	F.	25	12	M F O	2
374	J	McKinnon John	F.	20	12	M F pt O	2
375	J	McKinnon John A.	F.	20	12	M F pt O	2
376	J	McKinnon Hugh	F.	20	12	M F pt O	2
476	J	McAlister Archibald	F.	N 13, 14	B	M F O	2
478	J	McCraith Thos jr	F.	28 29	B	M F pt O	2
470	J	McCraith Thos J.	F.	28 29	B	M F pt O	2
481	J	McDonald David S.	F.	101 and other prem	Zethand.	M F pt O	2
488	J	Murdock Peter G.	L.	203 207	WT plot	M F O	2
489	J	Martin Thos	L.	76	WT plot	M F O	2
482	J	Mitchell John	F.	58 and other prem	WT plot	M F O	2
486	J	Mitchell Robt J.	L.	268 230	WT plot	M F T	2
377	J	Miller Jas	F.	N pt 26	11	M F T	2
487	J	Martin Geo W.	L.	32 and other prem	WT plot	M F T	2
495	J	Nicol James	F.	pt 30 pt 31	11 12	M F O	2
498	J	Nicol John sr	F.	W1 30 centre pt 31	11 12	M F O	2
494	J	Nicol John jr	F.	17	B	M F O	2
502	J	Netterfield John	F.	11 F 8	WT plot	M F pt O	2
500	J	Netterfield Thos	F.	82 and other prem	WT plot	M F O	2
503	J	Netterfield James	F.	142 and other prem	WT plot	M F O	2
504	J	Netterfield Wm.	F.	101 and other prem	WT plot	M F O	2

No. of
Ball

542
544
543
510
548
540
520

672
571

583
573
574
610
010
017
018
012
014
016

654
622
621

612
641
601
602
604
702
613
700
605
606
608
604

61
113

155

184

205
277
280
211
214

477
485
486
488
491
572
573
506
504

547
545
546
676

611

621

697
701
685

POLLING SUB-DIVISION No. 1—Continued.

Neigh- hood	NAME	Occu- pation	LOT	CON.	OWNER or TENANT	P. O.
546 J	Devis Leo	F.	84 15.....	B	M F O	2
542 J	Prior Hugh	F.	pt 11, 12	B	M F F S	2
544 J	Prior Arthur	F.	pt 11, 12	B	M F F S	2
543 J	Prior Richard	F.	pt 11, 12	B	M F F S	2
519 J	Porter Alexander	F.	11, 12, 13, F 8	8	M F O	2
518 J	Potter Wm	F.	5 and other prem	WT plot	M F pt O	2
549 J	Potter Chas	F.	5 and other prem	WT plot	M F pt O	2
550 J	Phippen Geo A	F.	131 and other prem	WT plot	M F O	2
672	Ranson Wm	L.	135 136	WT plot	M F O	2
571	Reid Adam	F.	20 and other prem	WT plot	M F O	2
581	Stapleton Wm	L.	21, 22 F 8	8	M F O	2
573 J	Stapleton Arthur	F.	32 31 34	12	M F T	2
574 J	Stapleton Jas	F.	32 31 34	12	M F T	2
610	Stein Robt	F.	289 and other prem	WT plot	M F O	2
616	Smith Mortimer	F.	105 and other prem	WT plot	M F O	2
617 J	Smith Hiram	F.	Block B	WT plot	M F pt O	2
618	Swindlehurst Abraham	F.	38	WT plot	M F O	2
612	Stapleton John	F.	339 and other prem	WT plot	M F O	2
614	Stroud John	F.	76 and other prem	WT plot	M F O	2
615	Strigby Geo	L.	133 130	WT plot	M F O	2
634 J	Tervit John	F.	8 pt 11 12	B	M F O	2
632 J	Thom Chas	F.	21 22	B	M F T	2
633 J	Thom Wm H	F.	21 22	B	M F T	2
642 J	Wilson Murray	F.	23	11	M F pt O	2
641 J	Wilson John	F.	23	11	M F pt O	2
661	Whelan Wm	F.	23	9	M F pt O	2
662 J	Whelan Andrew	F.	23	9	M F pt O	2
664 J	Wade Geo	F.	25	9	M F O	2
702	Welch David	F.	35, 64	WT plot	M F O	2
643 J	Wilson Stewart	F.	24	11	M F pt O	2
700 J	Wells Geo P	M O	168 and other prem	WT plot	M F O	2
685 J	Winds Oliver J	F.	23	9	M F pt O	2
686 J	Wilson Gavin	F.	pt 18	B	M F O	2
689	Wilson John	L.	107 108	WT plot	M F O	2
694	Woodcock Thos	L.	pt 23	8	M F T	2
PART 2—Persons entitled to vote at Municipal Elections ONLY.						
	Little Robt		35	12	owner	8
61	Chisholm Dr		21	11	owner	2
113	Oker John		mill reserve	WT plot	owner	2
155	Elford John		pt 29	WT plot	owner	2
181	Findlay Mrs	W.	10 11	WT plot	owner	2
215	Gregory Thos		pt 23	8	owner	2
227	Graham T C		90 and other prem	WT plot	owner	2
230	Green Walter		1 and other prem	WT plot	owner	2
231	Graham Ellen		8 147 and other prem	WT plot	owner	2
234	Gray John		32	WT plot	owner	2
477	McDonald Thos J		pt 16	B	owner	2
485	McDonald Archibald		pt 29	WT plot	owner	2
486	Mellon Mrs		238 and other prem	WT plot	owner	2
483	McKenzie Mrs	W.	23	WT plot	owner	2
491	McGregor Alexander		218 and other prem	WT plot	owner	2
372	McGregor Alexander		W 3 23	12	pt owner	2
373	McGregor Dugald		W 3 23	12	pt owner	2
368	McIndoo Robt		69	WT plot	owner	2
504	Mullholand Mrs		153	WT plot	owner	2
547	Potter Henry		547 and other prem	WT plot	pt owner	2
545	Polton John		31	B	owner	2
546	Phippen Mrs		156 167	WT plot	owner	2
679	Payne Geo		167 178	WT plot	owner	2
611	Smith Mrs	W.	26	WT plot	owner	2
621	Thompson Geo		32 21 22	12, B	owner	13
697	Wilson Wm		pt 18	B	owner	2
701	Wilson Mrs	W.	273	WT plot	owner	2
693	Whelan Jas	F.	23	9	pt owner	2

No. on
Roll
11
100
101
133
185
214
300
358
475
490
501
551
613
581

POLLING SUBDIVISION No. 1 CONTINUED

PART 3. Persons entitled to vote at Elections to the Legislative Assembly ONLY

No. on Roll	NAME	Urban- parish	LOT	CON	OWNER OR TENANT	P. O.
11	Allen Henry	De	1, 2, 3, F 8 11	8	M F	2
100	Currie Jas	L	15		W T plot M F	2
101	Crowston Isaac	L	pt 20		W T plot M F	2
130	Dennis John	L			W T plot M F	2
185	Findlay Alonzo	L	10 11		W T plot M F	2
204	Gardis David	L	pt 20		W T plot M F	2
300	Irvine Geo	L	24	H	M F	2
350	Lockevidge Robt	L	20		W T plot M F	2
475	McKay Jas	L	20		W T plot M F	2
400	Nicholson Kenneth	L	15	H	M F	2
500	Netonbold Thos	L	pt 1		W T plot M F	2
551	Poschiff Aaron	L	21	H	M F	2
613	Scott Robt	L	10	H	M F	2
584	Stapleton Robt	L	25	8	M F	2

21
15
10
17
20

45
37
50
47
58
52

88
01
04
05
08
08
08
02
80
03
07

121
123
124
127
128
130
122

134
122

180
180
180

218
21
216
22
22
22
216

28
25
27
27
28
27
28
28
28
28
27
27
28

31
31
31

POLLING SUB-DIVISION NO. 2.

Comprising the First Concession, Lot 5 to 60 inclusive; all of the Second and "A" Concessions and from Lot 20 to 34 inclusive in the C Concession.

PART 1.—Persons entitled to vote at BOTH Municipal Elections and Elections to the Legislative Assembly.

Name of Poller	NAME	Division	LOT	CON.	OWNER or TENANT	P. O.
23	Anderson Wm S	F	N 10	1	M F pt O	1
24	Anderson Frank	F	N 10	1	M F pt O	1
15	Anderson Saul	G	N 37 38	1	M F pt O	1
16	Anderson Jas C	F	N 37 38	1	M F pt O	1
17	Aitchison Jas	L	121 131	1	Bluevale. M F T	1
20	Anderson Duncan	F	6	1	M F T	2
45	Bolt Emanuel	F	7	2	M F pt O	4
57	Black Robt	F	pt 33 31 35 36	1	M F O	1
50	Burgess John	Cher	10 C S & other prem	1	Bluevale	M F O
47	Breckinridge Joseph	F	S 41 42	1	M F O	1
38	Bosman Louis H	F	S pt 20 21 22	1	M F O	1
52	Brinker C R	Tn	W 3 C S	1	Bluevale. M F O	1
88	Casemore Jno	F	N 35 36	1	M F pt O	1
91	Carutichael Jno M	F	S pt 20	C	M F pt O	4
94	Cleghorn Adam	Ma	S pt 20	1	M F pt O	1
95	Cleghorn Geo S	Ma	S pt 20	1	M F pt O	1
98	Casemore Jno	F	10 and other prem	Junction	M F O	2
98	Casemore Joseph	F	10	1	M F T	2
99	Cleghorn Wm J	L	pt 20	1	M F pt O	1
92	Casemore Robt G	Mer	1 C S	1	Bluevale	M F T
80	Canelon Robt J	F	N 35 36	1	M F pt O	1
93	Craig Alexander	C B	4 D S	1	Bluevale. M F T	1
97	Cleghorn Walter R	L	S pt 20	1	M F pt O	1
121	Douglass Wm	F	S pt 1	2	M F O	4
125	Diment Jno sr	G	17 D S	1	Bluevale.	M F O
128	Diment Henry	F	S 25 26 27	1	M F T	1
124	Duncan Robt	L	50 and other prem	1	Bluevale.	M F O
127	Diment Jno jr	F	pt 20	1	M F O	1
120	Davidson Gavin	F	11	1	M F T	2
130	Davidson Jno jr	F	11	1	M F T	2
123	Douglass Jno W	F	1 2 3	A	M F pt O	4
153	Ether Im	F	S pt 30 31	1	M F O	1
122	Errington David S	F	56 57	1	M F T	1
180	Farrel Wm	F	E pt 13	C	M F pt O	1
182	Ferguson Edward	L	13 and other prem	Junction	M F T	2
181	Farrel Robt A	F	E pt 31	C	M F pt O	1
218	Gay Andrew jr	F	S 37 38	1	M F pt O	1
217	Gay Andrew	F	S 37 38	1	M F pt O	1
216	Gay Wm J	Tn	pt 9 10 D S	1	Bluevale.	M F O
220	Gannett Geo T	F	N 20	1	M F O	1
221	Gannett Chas	F	N 23 24	1	M F O	1
221	Gannett Jno H	F	N 25	1	M F O	1
210	Greenaway Robt	F	pt 28	1	M F O	1
287	Hemlerson Geo	F	S pt 5	1	M F O	1
258	Hogg Robt	F	N 13 14	1	M F O	1
277	Hayden Hezekiah	F	S pt 31	2	M F T	1
278	J Hupher Robt	F	31	C	M F O	1
281	Hamilton Jno	F	32 33	C	M F O	1
270	Hamilton Robt	F	S 8 10	A	M F O	1
281	Hyslop Jno	F	S 5 6 7	A	M F O	1
283	Hyslop Alex	F	S 5 8 & other prem	1	M F pt O	1
281	Hyslop Alex jr	F	S 5 8 & other prem	1	M F pt O	1
288	Hogg Rich	F	S 13 11	1	M F O	1
275	J Harris Geo	F	26	C	M F T	1
271	Hastie Alex	F	W pt 20	C	M F O	1
282	Hyslop Robt	F	S 5 6 7	A	M F pt O	1
315	Jenkins Thos	F	S 15 16	1	M F O	1
316	Jenkins David S	F	S 15 16	1	M F O	1
317	Jenkins Edward B	F	S 15 16	1	M F pt O	1

340
351

326
327
328
329
330
331
332
333
334
335
336
337
338
339
340
341
342
343
344
345
346
347
348
349
350
351
352
353
354
355
356
357
358
359
360
361
362
363
364
365
366
367
368
369
370
371
372
373
374
375
376
377
378
379
380
381
382
383
384
385
386
387
388
389
390
391
392
393
394
395
396
397
398
399
400
401
402
403
404
405

408

520
530
531
532
533
534
535
536
537
538
539
540
541
542
543
544
545
546
547
548
549
550

560
570
580
590
600
610
620
630
640
650

660
670
680
690
700
710
720
730
740
750

820
828
831

850

POLLING SUB-DIVISION No. 2—CONTINUED.

No. on Roll	Jurors	NAME	Occu- pation	LOT	CON.	OWNER or TENANT	P. O.
328	J	King Robt. C.	F.	N 31 32 33 34	1	M F pt O	1
327	J	King Peter D.	F.	N 31 32 33 34	1	M F pt O	1
329	J	King Robert	L.	30 37 38 39 D 8	Bluevale.	M F O	1
340	J	Lesstern Robt.	F.	N 30 40	1	M F O	1
351	J	Lesch Joseph	G	Mid reserve	Bluevale.	M F O	1
128	J	McNaughton Duncan	F.	N 1 40 47	1	M F O	1
429	J	Miller John A.	F.	N 1 48 51 52	1	M F pt O	4
431	J	McEwan John	F.	8 1 4, N 1 53 54 55	2 1	M F pt O	1
432	J	McEwan John jun.	F.	8 1 1, N 1 53 54 55	2 1	M F pt O	4
434	J	McEwan Peter	F.	0	2	M F O	4
430	J	McNaughton Duncan	F.	5, N 1 41 42	2 1	M F pt O	4
437	J	McNaughton John	F.	5, N 1 41 42	2 1	M F pt O	4
438	J	McNaughton Donald	F.	5, N 1 41 42	2 1	M F pt O	4
440	J	Miller Robert	F.	27	C	M F pt O	4
442	J	Mungrove Thomas	F.	28	C	M F pt O	4
443	J	Mungrove Jeffrey	F.	28	C	M F pt O	4
417	J	McBrien James	F.	8 1 53	1	M F O	4
451	J	Moffatt David	F.	40 50	1	M F pt O	7
452	J	Moffatt Alexander	F.	40 50	1	M F pt O	7
453	J	Moffatt David H.	F.	8 1 48	1	M F O	7
454	J	Moffatt Christopher	F.	8 1 43	1	M F O	7
462	J	McGee Alexander	L.	pt 30	1	M F O	7
463	J	McPherson Robert	Sa.	7 D 8 W 1 5 C 8	Bluevale.	M F O	1
401	J	Messer Wm	Mer	8 and other prem.	Bluevale.	M F O	1
473	J	Maxwell Robert	G.	8 1 17 W 1 18	1	M F pt O	1
472	J	Maxwell William	F.	8 1 17 W 1 18	1	M F pt O	1
441	J	Miller Richard B	F.	27	C	M F pt O	1
455	J	Messer John	F.	8 pt 30 10	1	M F O	1
457	J	McHardy Henry	L.	28 C 8	Bluevale.	M F O	4
409	J	Mungrove Robert	G.	22 23 21 25 C 8	Bluevale.	M F T	1
467	J	McDonald George	C 31	8 8 and other prem.	Bluevale.	M F O	1
430	J	Miller Wm. J.	F.	N 1 48 51 52	1	M F pt O	1
433	J	McEwan Jas.	F.	1	2	M F O	1
445	J	McCutcheon John	F.	N 1 5 0	A	M F T	4
444	J	Mungrove Thos E.	F.	28	G	M F pt O	1
435	J	McEwan John	F.	6	2	M F pt O	4
465	J	McEwan Hector	F.	11 12 13 D 8	Bluevale.	M F O	1
468	J	Nicholson James	F.	8 1 44 45	1	M F O	1
529	J	Parks Wm. H.	F.	N 1 1	A	M F O	4
530	J	Parks Gideon	F.	N 1 5 6	A	M F T	4
531	J	Pope Thomas	F.	8 1 8 9 10	A	M F pt O	4
536	J	Pugh James	B	12 19 C 8	Bluevale.	M F O	1
534	J	Patterson Archibald	F.	10 and other prem.	Bluevale.	M F O	1
537	J	Patterson George	L.	12 D 8	Bluevale.	M F O	1
533	J	Pope Samuel	F.	8 1 8 9 10	A	M F O	4
532	J	Pope Charles	F.	8 1 8 9 10	A	M F pt O	4
535	J	Pugh Joseph	Mer	pt 7 D 8	Bluevale	M F O	1
541	J	Patterson George	F.	8 pt 9	1	M F O	2
540	J	Putland John	F.	18 19	1	M F T	1
539	J	Putland John	HK	1 2 3 D 8	Bluevale.	M F T	1
566	J	Ross William	G.	81 D 8	Bluevale.	M F pt O	4
570	J	Robertson Thomas C.	F.	8 1 23 24	1	M F pt O	1
564	J	Ross Hugh	F.	8 1 40 47	1	M F O	1
563	J	Ringler Benj.	F.	pt 31	C	M F O	4
565	J	Reid Wm	L.	pt 30	1	M F T	1
567	J	Rogers Rev. D.	Cler	35 D 8	Bluevale.	M F T	1
594	J	Stewart James	F.	2 3	2	M F pt O	4
602	J	Scott Peter	F.	8 1 54 55	1	M F O	7
603	J	Stewart Wm H.	G.	6 and other prem.	Bluevale.	M F pt O	1
604	J	Stewart Wm H jun.	T	6 and other prem.	Bluevale.	M F pt O	1
620	J	Scott Frank B	B 8	pt 4 6 D 8	Bluevale.	M F O	1
605	J	Smith Wm F.	F.	N 1 29 & other prem	1	M F pt O	1
607	J	Sanderson Wm	S.	pt 5 C 8	Bluevale.	M F O	1
606	J	Smith Milton J.	F.	N 1 29 30	1	M F pt O	1
565	J	Shoenker Louis	L.	pt 6	2	M F T	4
629	J	Toole Charles A.	MD	81 3 C 8	Bluevale.	M F O	1
628	J	Thomas Phillip	F.	N 1 27 28	1	M F O	1
681	J	Tipling Amos	F.	7 8	1	M F O	2
684	J	Vandalstine Alexander	L.	7	Junction	M F O	2

088
089
095
081
087
080
081
083
088
080
081

700
705

18

40
54

90

124
122
131

082
415

285
20
430
437
445
475
448
140
150
118
120
645

508
500
510

505
088
132
124

030
031

505
082

18
10

40
44
33
55
50

214
215

270

314

347
352

400
471
450

508

700

POLLING SUBDIVISION No. 2—CONTINUED.

No. of Roll	Name	Occupation	LOT	CON.	OWNER OR TENANT	P. O.	
084	J Walker Joseph W	F	N 20	1	M F O	2	
085	J Walker George	F	N 17	1	M F O	2	
086	J Willis William	F	pt 20 30	C	M F T	4	
087	J Wright Francis W	F	pt 1	2	M F T	4	
087	J Wright William	F	58 and other prem.	1 A	M F pt O	7	
088	J Wright Francis C	F	8 1/2 land and other prem	A 1	M F O	4	
081	Waseman John F	B 8	N 2 C 8		Bluevale	M F O	1
083	J Walker Thomas	F	1	2	M F T	4	
088	J Wright Francis	F	58 and other prem.	1 A	M F pt O	7	
081	J Wright Wm. Jun.	F	58 and other prem.	1 A	M F pt O	7	
083	West Rev. W J	Cler	48 40 78 70 D 8		Bluevale	M F T	1

700	J Yeo Joseph	F	N pt 34 35	1	M F O	1
705	J Yeo George	F	N 43 8 9	1 2	M F O	1

PART 2—Persons entitled to vote at Municipal Elections ONLY.

18	Aitchison Geo	G.	124 125 D 8		Bluevale	owner	1
49	Bunce Mrs.	W.	126 D 8		Bluevale	owner	1
54	Bailey Mrs.	W.	33 D 8		Bluevale	owner	1
100	Cranched Mrs.	W.	N pt 20		C	owner	4
124	Duff Robt N	SM	pt 31 & other prem		Bluevale	pt owner	1
122	Douglass Robt	F	N 1 2 3		A	pt owner	4
131	Davidson Jno	B 8	11		L	tenant	4
082	Evans Thos	G.	1		2	owner	4
445	Edwards Mrs.	W.	N 5 0		A	owner	4
285	Herbert Chas	M.	Grist Mill		Bluevale	pt owner	1
20	Henderson Thos	F.	0		1	owner	2
450	McKenney Joseph	F.	27 C 8		Bluevale	owner	1
477	Messer John	F.	70 and other prem.		Bluevale	pt owner	1
465	Messer Mrs	W.	70 and other prem		Bluevale	pt owner	1
475	Montgomery W	F.	E pt 20		C	owner	4
418	Moffatt Mrs G.	W.	8 1/2 51 52		L	pt owner	7
149	Moffatt Robt	F.	8 1/2 51 52		L	pt owner	7
150	Moffatt Peter	F.	8 1/2 51 52		L	pt owner	7
146	Moffatt Mrs Robt	Mar	pt 1		A	owner	7
120	McLaren Peter	G.	12 11		L	owner	2
085	Marrow Mrs.	W.	8 pt 29 30		C	owner	4
508	Robertson Mrs Jno.	Mar	15 and other prem		Bluevale	owner	1
500	Robertson Mrs A	W.	8 1/2 21		L	pt owner	1
510	Ross Alex.	Mer	18 10		L	owner	2
505	Stewart Angus	F.	pt 6		2	owner	5
088	Stowe Mrs.	Mar	5 127 D 8		Bluevale	owner	1
152	Snell Jno.	G	56 57		L	owner	2
124	Stewart Thos	SM	31 and other prem		Bluevale	pt owner	1
080	Timmins Jas.	Mer	13 18 C 8		Bluevale	owner	1
051	Tippling Thos	RE	8		L	owner	2
505	Walmesley Jno.	L.	pt 30		1	owner	15
082	Walmesley Mrs.	W.	0 C 8		Bluevale	owner	15

PART 3—Persons entitled to vote at Elections to the Legislative Assembly ONLY

18	Aitchison Geo	G.	124 D 8		Bluevale	M F	1
10	Anderson Alex	L.	0 C 8		Bluevale	M F	1
40	Brown Leonard	L.	1		2	M F	4
44	Bolt Nathaniel	L.	N 49		1	M F	1
53	Bingess Jas.	CM	10 C 8		Bluevale	M F	1
55	Bailey Wu M.	Cl.	33 D 8		Bluevale	M F	1
50	Bailey Jas A.	C 51	33 D 8		Bluevale	M F	1
214	Gibbs Jas.	Me.	1		2	M F	4
215	Guay Jas B.	L.	20 C 8		Bluevale	M F	1
270	Harris Geo G.	L.	20		C	M F	4
314	Johnston Hugh	L.	5 D 8		Bluevale	M F	1
347	Leathorne Geo.	Bar	N 30		1	M F	1
352	Leech Edward	G.	pt 31		1	M F	1
400	MacEwen Alex.	T.	13 C 8		Bluevale	M F	1
471	Mitchell Jas	G.	N 25		1	M F	1
150	McHardy Jas	L.	28 C 8		Bluevale	M F	1
508	Stewart Alex.	L.	2		2	M F	1
706	Yeo Joseph	But	8 0		2	M F	1

Co

to

No. of

pages

12

13

14

10

79

80

81

82

151

150

171

172

178

179

176

177

173

188

189

201

204

288

297

293

213

211

212

210

291

213

292

249

251

249

292

291

291

297

271

272

273

284

289

294

250

261

270

255

313

310

POLLING SUB-DIVISION NO. 3.

Comprising all of the 3rd, 4th, 5th, 9th, 7th and 8th Concessions, and from lot 11 to 25 inclusive in the "C" Concession.

PART I.—Persons entitled to vote at BOTH Municipal Elections and Elections to the Legislative Assembly.

No. of Roll June	NAME	Block portion	LOT	CON.	OWNER or TENANT	P. O.
12	J. Anderson Robert	F	10 N $\frac{1}{2}$ 10	9 11	M F pt O	3
13	J. Anderson James	"	10	7	M F O	3
14	J. Armstrong John	"	3	6	M F O	3
10	J. Adair Wm J.	"	21	8	M F T	2
30	J. Bolt Thomas	"	N pt 5	7	M F pt O	3
40	J. Bolt Eli E.	"	N pt 5	7	M F pt O	3
43	J. Black Joluc	"	pt 12 11	1	M F O	1
41	J. Belfour John	"	11	5	M F pt O	1
42	J. Belfour William	"	11	5	M F pt O	3
70	J. Caldwell James	"	7	8	M F pt O	2
80	J. Churchill George	"	12	5	M F O	1
78	J. Casenave Hugh	"	E $\frac{1}{2}$ 11	0	M F O	4
87	J. Churchill Wm G.	"	S pt 16	0	M F O	1
120	Dodd Andrew J.	"	S $\frac{1}{2}$ 5 W $\frac{1}{2}$ 1	5	M F pt O	4
151	J. Elliott James	"	10 11	4 5	M F O	1
150	J. Eagleson William H.	"	1	4	M F O	4
171	Fortune George	"	5	8	M F pt O	2
172	J. Fortune John W.	"	5	8	M F pt O	2
178	Fraser Douglas	"	3 pt 4	7	M F O	3
179	J. Fraser Peter	"	3 pt 4	7	M F pt O	3
176	J. Fife John	"	17 S $\frac{1}{2}$ 10	7	M F T	2
177	J. Fitch John	"	9	6	M F T	3
173	J. Fortune Geo D.	"	5	8	M F pt O	2
188	J. Gilmour Thomas	"	10 17	8	M F pt O	2
189	J. Gilmour James	"	10 17	8	M F pt O	2
201	J. Gray William	"	18	8	M F pt O	2
201	Gibson Hurston	"	20	8	M F O	2
288	J. Gennill David W.	"	S $\frac{1}{2}$ 1	7	M F T	4
207	J. Gennill Andrew	"	W pt 15	0	M F O	4
209	J. Gennill William	"	15 pt 10	0	M F pt O	4
213	J. Gilkinson Richard	"	S $\frac{1}{2}$ 5 W $\frac{1}{2}$ 1	5	M F pt O	4
211	J. Gillespie John sr.	"	pt 21	0	M F T	4
212	J. Gillespie John jr.	"	pt 21	0	M F S	4
210	J. Gennill John	"	pt 15 10	0	M F pt O	4
209	J. Gilmour John	"	10 17	8	M F pt O	2
203	J. Gray Wm Jr.	"	18	8	M F pt O	2
202	J. Gray John	"	18	8	M F pt O	2
249	J. Hastings David E.	"	9	8	M F O	2
251	J. Hastings Peter	"	10 11	8	M F T	2
200	J. Higgles Thomas	"	W pt 8	7	M F pt O	3
202	J. Higgins Joseph	"	pt 7 pt 8	7	M F O	3
203	J. Higgins Elijah	"	E pt 7	7	M F O	3
200	J. Harris William	"	3	5	M F pt O	4
207	J. Harris Hugh	"	3	5	M F T	4
271	J. Harris Robert B.	"	6	1	M F O	4
272	J. Hawking Henry	"	8	5	M F O	1
273	J. Holmes Thomas	"	13	5	M F pt O	4
208	J. Hooper James	"	5 E $\frac{1}{2}$ 8 1	4 3	M F pt O	4
200	J. Hooper James jr.	"	5 E $\frac{1}{2}$ 8 1	4 3	M F pt O	4
204	J. Hennings Herbert	"	6 7	0	M F pt O	3
230	J. Hodgson Peter	"	12 E $\frac{1}{2}$ 13	0	M F T	2
201	J. Higgins Thos F.	"	W pt 8	7	M F pt O	3
270	J. Hooper Alfred	"	5 E $\frac{1}{2}$ 8 1	4 3	M F pt O	4
255	J. Haugh Thomas	"	11	8	M F O	2
313	J. Jermy Whitfield	"	12	4	M F O	1
310	J. Joldi Christopher	"	7 8	8 9	M F O	2

4
4
4
4
4
4
4

4
4

50

51
51
52
52
52
52
52
52
52
52
52

50
50
50
50

502
501
503
501
501
501
507
503
000
001

POLLING SUB-DIVISION No. 3. CONTINUED.

No. on Roll	Names	NAME	Chas. pattern	LOT	CON.	OWNER OR TENANT	P. O.
321	J	Kirkton Joseph	..	N 1 18 13	7 C	M F O	1
323	J	Kirkton James	..	8 10 0	5	M F pt O	1
325	J	Kirkton John	..	8 10 0	5	M F pt O	1
329	J	Kirkwell N.J.	..	8 pt 10.	0	M F O	1
322	J	Kirkton Chas. W.	..	N 1 1	0	M F O	1
331	J	Kirkton James jr.	..	8 pt 0	5	M F pt O	1
330	J	Kirkton Francis	..	8 pt 0	5	M F pt O	1
30		Lewis Francis	..	0	8	M F pt O	2
343	J	Linton Robert	..	20	C	M F pt O	1
311	J	Linton Robert Jr.	..	20	C	M F pt O	1
315	J	Linton William	..	20	C	M F pt O	1
348	J	Lovell Lawrence	..	5	0	M F pt O	1
349	J	Lovell Thomas	..	5	0	M F pt O	1
350	J	Lovell Joseph	..	5	0	M F pt O	1
312	J	Lennox John T.	..	5	0	M F pt O	4
310	J	Lewis Fred J.	..	0	8	M F pt O	3
311	J	Lewis Frank	..	0	8	M F pt O	2
305	J	McGlynn John	..	1 W 11	8 C	M F O	1
401	J	McDonald Alex.	..	12	7	M F O	2
403	J	McPherson Wm	..	11	7	M F pt O	3
401	J	McPherson Alex.	..	11	7	M F pt O	3
405	J	McDougall Hugh	..	0	7	M F pt O	3
400	J	McDougall Peter H.	..	0	7	M F pt O	3
408	J	McKersie William	..	0	7	M F pt O	3
411	J	McBurnie John	..	4	7	M F pt O	3
414	J	Mitchell Frank E.	..	18 pt 10	C	M F pt O	4
410	J	Mitchell Wm J.	..	18 pt 10	C	M F pt O	4
420	J	McTavish John S.	..	2 2	0	M F O	1
421	J	Musgrove John	..	0	4 5	M F pt O	4
425	J	McGee Arthur	..	0	4	M F pt O	1
423	J	McEwan James Jr.	..	N 1 8	3	M F O	1
427	J	McEwan Alexander	..	0	3	M F pt O	1
430	J	McEwan Peter	..	0	3	M F pt O	1
417	J	McTavish Peter	..	1 pt 1	3 2	M F pt O	1
422	J	McTavish John	..	2 1	C	M F O	1
418	J	Montgomery Wm	..	0	4 5	M F pt O	4
402	J	McDonald Alex. Jun.	..	12	C	M F pt O	1
407	J	McDougal James	..	0	7	M F pt O	2
410	J	Montgomery Robert	..	23	7	M F pt O	3
409	J	McKersie Wm J.	..	0	C	M F pt O	4
410	J	McKley Ezra	..	0	7	M F pt O	3
304	J	McMichael Robert	..	5	0	M F pt O	1
421	J	McTavish James	..	11	C	M F O	1
421	J	Munn John	..	2 2	4 5	M F pt O	4
431	J	Nicholson Geo.	..	2	0	M F O	1
437	J	Nichol Jas.	..	7	1	M F pt O	1
307	J	Orn Jas.	..	7	5	M F T	1
510	J	Palmer Wm J.	..	12 N 13	C	M F T	4
515	J	Palmer Richard	..	12 N 13	C	M F T	4
520	J	Pocock Thos	..	pt 21 & other pt	0	M F pt O	1
521	J	Pocock Richard	..	100	0 7	M F pt O	2
522	J	Pocock David	..	10 21	0 7	M F pt O	2
521	J	Powell John	..	8 pt 15	0 7	M F T	2
521	J	Powell Thos	..	8 pt 15	6	M F O	2
525	J	Powell Paul	..	13 pt 11	7 5	M F pt O	2
521	J	Powell Jas.	..	13 pt 11	7 5	M F O	2
527	J	Powell Thos K.	..	pt 11	7	M F pt O	2
528	J	Powell Jas J.	..	11	0	M F pt O	2
530	J	Robinson Juno	..	13 15	8	M F pt O	2
502	J	Ralph Juno	..	pt 10	5	M F O	1
509	J	Robinson Juno J.	..	13 15	8	M F pt O	3
501	J	Robinson Jas	..	1	0	M F O	2
502	J	Sandburn Raoben	..	3	4	M F pt O	1
504	J	Stacy Thos	..	8 10	5	M F O	1
503	J	Stewart Donald	..	2	3	M F O	1
501	J	Sturpitt Robt.	..	1	3	M F pt O	4
505	J	Sanderson Wm	..	22	5	M F O	1
581	J	Sandburn Chas	..	pt 1	7	M F O	4
587	J	Short John	..	pt 3	7	M F O	3
503	J	Sandburn Riechen sr.	..	1	7	M F O	2
600	J	Stewart Alex.	..	3	4	M F O	4
601	J	Stewart Jas G.	..	25	3	M F pt O	4
601	J	Stewart Jas G.	..	25	0	M F T	4

1
2
3

65
66

65
65
66
66
67
67
67
67
67
68
68
68
68
68
68
68
68
68
68
68
68

70
70
70
70

10
177

110

252

601

412
410
430
657

521

250

170
170
211

681
658
515

P.A.
265

380
307
415

588
580
583

677
672

POLLING SUB-DIVISION No. 3—CONTINUED.

No. on Roll	Name	Address	Lot	Con	Owner or Tenant	P. O.
627	J. Thompson Hugh		17	C	M F O	1
635	J. Vanstone Sam'l		19		M F pt O	2
636	J. Vanstone Wm		19		M F pt O	2
651	J. Woods David		E3 10	8	M F T	2
650	J. Woods John		W4 10	8	M F pt O	2
643	J. Walker Jno W.		18	0	M F O	2
647	J. Wright Isaac		17 pt 10	0	M F pt O	2
640	Weir Rdd		11 S3 10	0	M F pt O	2
670	J. Weir John		11 S3 10	7 0	M F pt O	2
673	J. Wylie Jas		0 and other prem	5 0 7	M F pt O	3
675	J. Wylie John		0 and other prem	5 0 7	M F pt O	3
670	J. Wray John		2	1 E3 1	M F T	3
678	J. Wheeler Henry		1 E3 1	7	M F T	3
683	J. Walker Thos		pt 22 pt 25	1 5	M F T	1
640	J. Woods Robt.		W4 10	8	M F pt O	2
682	J. Wylie Jas T.		3	0	M F pt O	4
674	J. Wylie Jas T.		0 and other prem	5 0 7	M F pt O	3
646	J. Wright Geo.		17 pt 10	0	M F pt O	3
670	J. Wheeler Peter		4 S3 1	1 5	M F pt O	2
671	J. Weir David		11 S3 10	0 7	M F pt O	1
684	J. Wheeler Geo		1 E3 1	1 5	M F pt O	1
681	J. Watt Thos		12 13 11	4	M F T	1
703	Yeo Robt.		9 and other prem	3 2 1	M F pt O	1
701	J. Yeo Wm		9 and other prem	3 2 1	M F pt O	1
707	J. Yeo Wm at		7 S3 8	3	M F pt O	1
708	J. Yeo Wm jr.		7 S3 8	3	M F pt O	1

PART 2—Persons entitled to vote at Municipal Elections ONLY.

10	Cannyn Wm	G.	21	8	owner	2
177	Campbell Peter		9	7	owner	2
119	Davis Henry		18	7	owner	2
232	Hastings John	C.	10 11	8	pt owner	2
941	Heron Mrs.	W.	25	C	owner	4
412	Moore Mrs.		pt 3	0	owner	3
440	McBurnie Mrs.		9	0	owner	3
430	McEwen Mrs. J.		4 pt 4	3 2	pt owner	4
457	Murray Wm	L.	E3 10	8	owner	2
521	Pocock Geo	G.	19 20	0 7	owner	2
230	Sutton W B	L.	52 E3 13	0	owner	2
179	Torton Christina	W.	2	8	owner	16
176	Tracy Lawrence	G.	17 S3 10	7	owner	2
211	Totton M J.	Cl.	21	0	owner	2
681	Walker Christopher	T.	24 25	C	pt owner	4
658	Woods Mrs.	W.	N3 10	8	pt owner	2
515	Weir John		12 N3 13	C	owner	14

PART 3—Persons entitled to vote at Elections to the Legislative Assembly ONLY

295	Hennings Benj.	L.	2	5	M F	4
386	Malloy Thos.	G.	W4 11	C	M F	4
397	Murray Wm	L.	E3 10	8	M F	2
415	Mitchell Chas A	L.	18 pt 10	C	M F	4
588	Short Jno A.	L.	3	7	M F	3
580	Short Thos J.	L.	3	7	M F	3
583	Small Richard.	L.	17	8	M F	2
677	Westlake Wm.	L.	18	C	M F	1
672	Wade Wm	L.	13	6	M F	2

10
9
8
7
6
5
4
3
2
1

27
28
31
30
37
32
28
33
35

82
81
80
78
68
64
70
81
75
71

105
117
118
114

185
137
130
140

157
161
160
165
166
167
168
170
175
174
161

191
192
193
191
190

225
227
245
248
250
253
254
249
247
246
244
257

POLLING SUB-DIVISION NO. 4.

Comprising the 9th, 10th, 11th, and 12th Concessions, from lot 1 to 22 inclusive and lot 1 to 10 in the "C" Concession.

PART I.—Persons entitled to vote at BOTH Municipal Elections and Elections to the Legislative Assembly.

No. on Roll	NAME	Class (Occupation)	LOT	CON.	OWNER or TENANT	on C. A.
2	Abraham John J.	L.	21			
3	Aitkin William	F.	10	Belmore	M F O	5
4	Aitkin Thomas	"	13	"	M F O	6
9	Abraham John	"	83 9 N 17	C	M F O	5
7	Appleby Thomas W.	"	81 17	10	M F O	6
8	Armstrong Wm H.	"	5	10	M F O	6
6	Anderson Thomas	"	18	11	M F O	6
7	Austin James	"	83 6 7	10	M F O	6
1	Abraham Henry	C	12	Belmore	M F T	5
27	Bennet Wesley	F	2 pt 3	C	M F O	5
26	Besmer George	"	2 pt 3	"	M F O	5
31	Byrne George	"	18	12	M F O	2
30	Breen Robert	"	1	10	M F O	6
37	Barton Gustavus	"	N 1 6 8 1 3	C	M F O	5
32	Balagh James	"	19	11	M F O	4
28	Baker Conrad	L.	0 10 11 and 10	Belmore	M F O	5
33	Balagh Henry A.	F.	10	12	M F O	2
35	Baird William	"	10	11	M F O	6
82	Caruthers Walter	"	17 E 1 8	9	M F O	2
81	Caruthers William	"	17 E 1 8	9	M F O	2
80	Caruthers Frank	"	17 E 1 8	9	M F O	2
73	Copeland John	"	4	11	M F O	5
68	Cassmore Hugh	"	E pt 15	12	M F O	6
69	Cassmore Robert J.	"	E pt 13	12	M F O	6
70	Cameron Alexander	"	W 1 10 E 1 7	12	M F O	6
83	Caruthers Andrew	"	17 E 1 8	9	M F O	2
75	Chapman Joseph	"	N 1 5	11	M F O	6
71	Cameron Nell	"	E 1 7 W 1 10	12	M F O	6
110	Dunran David	HS	pt 13	10	M F O	6
117	Deans Peter	F	22	9	M F O	2
118	Deans William	"	22	9	M F O	2
114	Dalglish Anthony	"	13	12	M F T	3
136	Elliott William	Br	pt 11	12	M F T	2
137	Elliott William H.	Br	pt 11	12	M F O	2
130	Eddie David	F.	16	10	M F O	6
140	Eddie Colin	"	14	11	M F O	6
157	Fellagel Daniel	L.	6	Belmore	M F O	5
101	Fellagel Jacob	F.	6	12	M F O	5
109	Fellagel William	"	6	12	M F O	5
165	Ferguson William	"	W 1 12	11	M F O	6
166	Ferguson John J.	"	W 1 12	11	M F T	6
167	Fortune John E.	"	3 4	9	M F O	2
100	Fortune John	"	5	9	M F O	4
170	Fortune George Jun.	"	5	9	M F O	4
175	Fongie William	"	6	9	M F O	2
171	Fongie Alexander	"	6	9	M F O	2
161	Fleuding James A.	"	pt 13	11	M F T	11
191	Gallagher James	L.	22	Belmore	M F O	5
192	Gallagher Robert	"	22 23 24	Belmore	M F O	5
193	Gillespie John	F.	E 1	12	M F O	5
191	Gray Joseph	"	E 1 10	12	M F O	2
190	Gilroy Augustine	"	10	Belmore	M F O	5
225	Harneston Edward J.	L.	7	Belmore	M F O	5
227	Harrison H. P.	"	14	Belmore	M F O	5
245	Hutton John	F.	17 8 1 5	10 11	M F O	6
248	Hays William	"	N 1 8 9	C	M F T	4
250	Hastings David	"	10	D	M F O	2
253	Hastings Robert W.	"	8 1 12 12	9	M F O	2
254	Hugh William	"	14	9	M F O	2
243	Hawk Walter	"	18	10	M F O	6
247	Hartley Wm H.	"	N 1 6	C	M F O	5
246	Hartley John	"	N 1 6	C	M F O	5
214	Hawk Wm H.	F.	18	10	M F O	6
257	Hardy Andrew	"	pt 18 pt 19	9	M F O	2

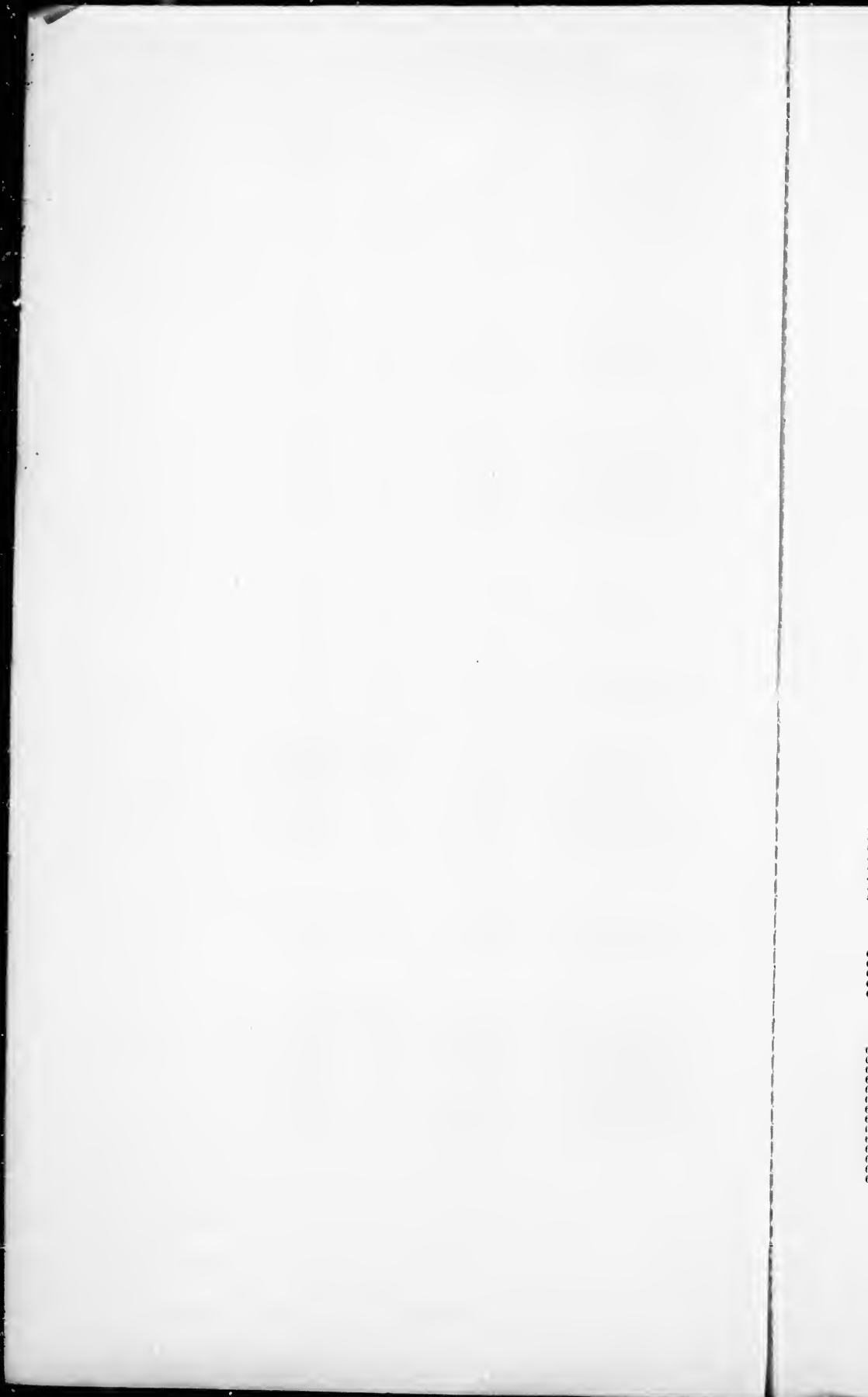

POLLING SUB-DIVISION No. 4—CONTINUED.

No. on Roll	Jurors	NAME	Occupation	LOT	CON.	OWNER OR TENANT	P. O.
384	J	Jenkins Wm R	20	12	M F	pt O	2
384	J	Johnson John J	pt 22	11	M F	O	2
384	J	Jenkins Robert	20	12	M F	pt O	2
387	J	Jenkins Edward	20	12	M F	pt O	2
312	J	Jobb William	9	9	M F	O	2
311	J	Jobb Andrew	8	9	M F	O	2
306	J	James Thomas	19	11	M F	O	2
335	J	Linnett Patrick	5	12	M F	T	5
330	J	Little John	21 E 22	12	M F	T	6
337	J	Linklater James H	20	11	M F	O	2
338	J	Lincoln Arthur	8	10	M F	pt O	2
385	J	Mundell Wm	9	12	M F	pt O	6
377	J	Mundell Wm H	9	12	M F	pt O	6
370	J	McKague Robert	W 22 E 23	12	M F	O	2
378	J	Montgomery Robert	N 21 pt 22	11	M F	O	2
380	J	Mitchell Andrew	9 10	10	M F	O	2
370	J	Muir R. Jost	9 10	11	M F	O	6
382	J	Metcalf Isaac	9 10	10	M F	pt O	6
383	J	Metcalf John	9 10	10	M F	pt O	6
380	J	Metcalf Ralph	1	11	M F	T	6
381	J	Marshall John	1	10	M F	pt O	5
380	J	Marshall David A	1	10	M F	pt O	5
380	J	Merkley William	S 7 N 8	C	M F	O	5
383	J	McIntosh Robert	10	C	M F	O	4
381	J	Merkley Henry A	S 7 N 8	C	M F	pt O	5
382	J	Merkley James A	S 7 N 8	C	M F	pt O	5
391	J	Mulvey James	4 5	C	M F	O	5
362	J	Mulvey John	4 5	C	M F	O	5
386	J	Mundell Thomas	9	12	M F	pt O	6
381	J	Mitchell William	19	10	M F	pt O	6
385	J	Marshall Wm H	1 3	10	M F	pt O	5
387	J	Marshall George A	1 3	10	M F	pt O	5
384	J	McHugh Peter	7	12	M F	O	5
388	J	Mundell John	9	12	M F	pt O	6
388	J	Marshall Joseph T	1 3	10	M F	pt O	5
510	J	Porter John	F. W 17	12	M F	O	6
511	J	Porter Richard	N 21 pt 22	10 11	M F	pt O	2
511	J	Porter Alex E	18	10	M F	T	2
517	J	Pringle Andrew	21	9	M F	pt O	2
518	J	Pringle John S	21	9	M F	pt O	2
512	J	Porter Jas	N 21 pt 22	10 11	M F	pt O	2
513	J	Porter Richard A	N 21 pt 22	10 11	M F	pt O	2
552	J	Rutherford Jno	8	12	M F	O	5
553	J	Reid Andrew	pt 13 pt 14	12	M F	pt O	6
557	J	Robinson Wm	15	10	M F	pt O	6
538	J	Rivers Conrad	2	10	M F	T	5
575	J	Showers Jas J	8 pt 21	11	M F	O	2
578	J	Scott Geo B	11	11	M F	O	6
579	J	Scott Jno	12	10	M F	O	6
579	J	Stokes Thos	3 E 4	11 12	M F	pt O	6
580	J	Stokes Reuben	3 E 4	11 12	M F	pt O	6
577	J	Scott Jas	12	10	M F	pt O	6
581	J	Stokes Jas	3 E 4	11 12	M F	pt O	6
582	J	Stevens G W	15	9	M F	O	2
621	J	Taylor Jas J	17 N 12	11 9	M F	O	6
621	J	Totten Thos	5	11	M F	O	5
625	J	Tucker Hugh	10	9	M F	T	2
623	J	Thompson Jas	29	0	M F	O	2
622	J	Thornton Seymour	S 20	10	M F	T	2
611	J	Wallace David H	18	11	M F	pt O	2
645	J	Wells Patrick	14 pt 14	10 9	M F	pt O	6
648	J	Wallace Richard	W 7 E 8	11	M F	O	6
640	J	Weir Jas	2 13	11 10	M F	pt O	6
633	J	Weir Jno	11	10	M F	O	6
650	J	Weir Jas jr	13 2	11 10	M F	O	6
634	J	Willits Jno	W 2	9	M F	pt O	4
654	J	Weir Robt	11	9	M F	O	2
651	J	Weir Wm	2 13	11	M F	pt O	6
647	J	Wells Wm H	14 pt 14	10 9	M F	pt O	6
655	J	Willits Samuel W	W 2	9	M F	pt O	4
652	J	Weir Thos	2 13	11	M F	pt O	6
638	J	Weir David	L. 4 5 8 50	Belmore	M F	T	5
630	J	Wetler Jno	P. 2 3	12	M F	T	5

POLLING SUB-DIVISION No. 4—CONTINUED.

No. on Roll	Jurors	NAME	Occupation	LOT	CON.	OWNER OR TENANT	P. O.
PART 2—Persons entitled to vote at Municipal Elections ONLY.							
3		Anderson Mrs.	W.	W pt 13	10	owner	6
8		Armstrong Richard	L.	5	10	owner	2
37		Benton Mrs.	W.	19	9	owner	9
29		Brophy Geo.	G.	N W pt 8	12	owner	5
137		Clarke Wm	F.	11	12	owner	5
248		Coldwell Matthew	W.	W pt 9	10	owner	2
622		Cowden Mrs.	W.	S 1/2 29	10	owner	2
138		Eadie Mrs.	W.	16	10	pt owner	6
150		Frifngle Mrs.	W.	6	12	pt owner	5
168		Fortune Mrs T.	W.	4	9	pt owner	2
238		Hast Jno	L.	15 33	Belmore	owner	5
638		Hall Jas.	L.	4 5 8 50	Belmore	owner	5
639		Jeffy Mrs.	W.	2 3	12	owner	5
334		Linnett Michael	F.	W 1/2 2	12	owner	5
1		Lane Wm	G.M.	12	Belmore	owner	5
255		McBride F.		pt 14	9	owner	Blubrook
260		McGlynn Joseph	F.	W 1/2 13	12	owner	5
300		McGlynn Patrick	"	W 1/2 15	12	owner	5
331		McGlynn Henry	"	W 1/2 4	12	tenant	5
338		Marshall David	"	2	10	owner	5
373		Mahony Jno.	"	W 1/2 4	12	owner	5
114		McLean Jno.	"	12	12	owner	17
300		Orr Alex.	H.K.	1	C	owner	11
554		Reid Andrew	L.	pt 13 pt 14	12	pt owner	6
555		Reid Wm	L.	pt 13 pt 14	12	pt owner	6
556		Reid Jno	L.	pt 13 pt 14	12	pt owner	6
640		Wilson B.	E 1/2	15	12	owner	2

PART 3—Persons entitled to vote at Elections to the Legislative Assembly ONLY

30		Brophy Jno.	L.	pt 8	12	M F	6
141		Elliott Wm.	"	19	9	M F	2
167		Gay Wm.	"	22	10	M F	2
256		Harkness Robt.	"	15	9	M F	2

Total number of persons qualified to serve as Jurors (427) four hundred and twenty-seven.

Total number of Voters in foregoing list:

Polling Sub-Division	No.	Part 1-143	Part 2-27	Part 3-14	Total
No. 1	Part 1-143	Part 2-27	Part 3-14	181	
No. 2	Part 1-141	Part 2-32	Part 3-18	191	
No. 3	Part 1-154	Part 2-17	Part 3-9	180	
No. 4	Part 1-137	Part 2-27	Part 3-4	168	

Total number of Voters..... 720

Certified Correct. JOHN BURGESS, Tp. Clerk.

