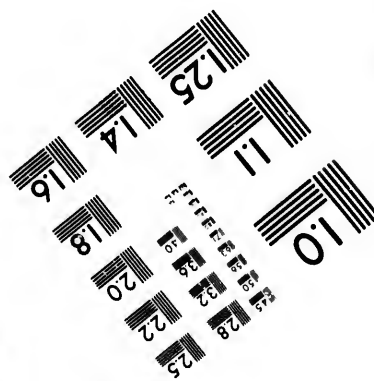
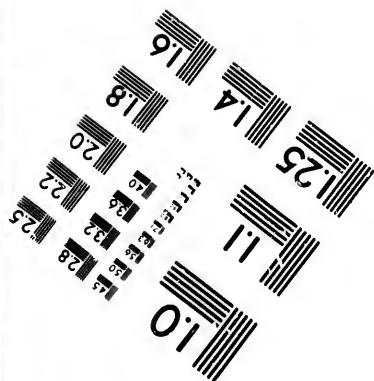
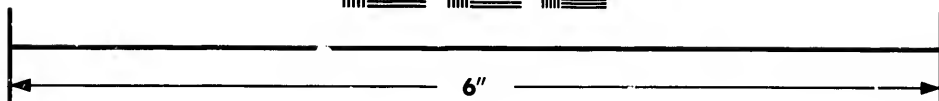
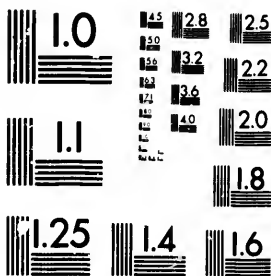

**IMAGE EVALUATION
TEST TARGET (MT-3)**



**Photographic
Sciences
Corporation**

23 WEST MAIN STREET
WEBSTER, N.Y. 14580
(716) 872-4503

©

**CIHM/ICMH
Microfiche
Series.**

**CIHM/ICMH
Collection de
microfiches.**



Canadian Institute for Historical Microreproductions / Institut canadien de microreproductions historiques

© 1982

Technical and Bibliographic Notes/Notes techniques et bibliographiques

The Institute has attempted to obtain the best original copy available for filming. Features of this copy which may be bibliographically unique, which may alter any of the images in the reproduction, or which may significantly change the usual method of filming, are checked below.

L'Institut a microfilmé le meilleur exemplaire qu'il lui a été possible de se procurer. Les détails de cet exemplaire qui sont peut-être uniques du point de vue bibliographique, qui peuvent modifier une image reproduite, ou qui peuvent exiger une modification dans la méthode normale de filmage sont indiqués ci-dessous.

- Coloured covers/
Couverture de couleur
- Covers damaged/
Couverture endommagée
- Covers restored and/or laminated/
Couverture restaurée et/ou pelliculée
- Cover title missing/
Le titre de couverture manque
- Coloured maps/
Cartes géographiques en couleur
- Coloured ink (i.e. other than blue or black)/
Encre de couleur (i.e. autre que bleue ou noire)
- Coloured plates and/or illustrations/
Planches et/ou illustrations en couleur
- Bound with other material/
Relié avec d'autres documents
- Tight binding may cause shadows or distortion
along interior margin/
La reliure serrée peut causer de l'ombre ou de la
distortion le long de la marge intérieure
- Blank leaves added during restoration may
appear within the text. Whenever possible, these
have been omitted from filming/
Il se peut que certaines pages blanches ajoutées
lors d'une restauration apparaissent dans le texte,
mais, lorsque cela était possible, ces pages n'ont
pas été filmées.
- Additional comments:/
Commentaires supplémentaires:

- Coloured pages/
Pages de couleur
- Pages damaged/
Pages endommagées
- Pages restored and/or laminated/
Pages restaurées et/ou pelliculées
- Pages discoloured, stained or foxed/
Pages décolorées, tachetées ou piquées
- Pages detached/
Pages détachées
- Showthrough/
Transparence
- Quality of print varies/
Qualité inégale de l'impression
- Includes supplementary material/
Comprend du matériel supplémentaire
- Only edition available/
Seule édition disponible
- Pages wholly or partially obscured by errata
slips, tissues, etc., have been refilmed to
ensure the best possible image/
Les pages totalement ou partiellement
obscurcies par un feuillet d'errata, une pelure,
etc., ont été filmées à nouveau de façon à
obtenir la meilleure image possible.

This item is filmed at the reduction ratio checked below/
Ce document est filmé au taux de réduction indiqué ci-dessous.

10X	14X	18X	22X	26X	30X
<input type="checkbox"/>	<input type="checkbox"/>	<input checked="" type="checkbox"/>	<input type="checkbox"/>	<input type="checkbox"/>	<input type="checkbox"/>
12X	16X	20X	24X	28X	32X

The copy filmed here has been reproduced thanks to the generosity of:

Library of the Public
Archives of Canada

The images appearing here are the best quality possible considering the condition and legibility of the original copy and in keeping with the filming contract specifications.

Original copies in printed paper covers are filmed beginning with the front cover and ending on the last page with a printed or illustrated impression, or the back cover when appropriate. All other original copies are filmed beginning on the first page with a printed or illustrated impression, and ending on the last page with a printed or illustrated impression.

The last recorded frame on each microfiche shall contain the symbol \rightarrow (meaning "CONTINUED"), or the symbol ∇ (meaning "END"), whichever applies.

Maps, plates, charts, etc., may be filmed at different reduction ratios. Those too large to be entirely included in one exposure are filmed beginning in the upper left hand corner, left to right and top to bottom, as many frames as required. The following diagrams illustrate the method:

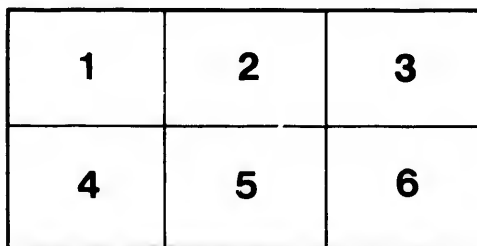
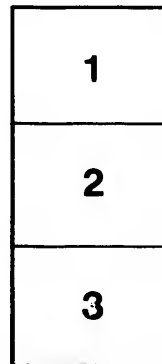
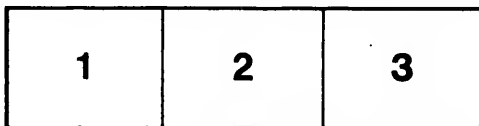

L'exemplaire filmé fut reproduit grâce à la générosité de:

La bibliothèque des Archives
publiques du Canada

Les images suivantes ont été reproduites avec le plus grand soin, compte tenu de la condition et de la netteté de l'exemplaire filmé, et en conformité avec les conditions du contrat de filmage.

Les exemplaires originaux dont la couverture en papier est imprimée sont filmés en commençant par le premier plat et en terminant soit par la dernière page qui comporte une empreinte d'impression ou d'illustration, soit par le second plat, selon le cas. Tous les autres exemplaires originaux sont filmés en commençant par la première page qui comporte une empreinte d'impression ou d'illustration et en terminant par la dernière page qui comporte une telle empreinte.

Un des symboles suivants apparaîtra sur la dernière image de chaque microfiche, selon le cas: le symbole \rightarrow signifie "A SUIVRE", le symbole ∇ signifie "FIN".

Les cartes, planches, tableaux, etc., peuvent être filmés à des taux de réduction différents. Lorsque le document est trop grand pour être reproduit en un seul cliché, il est filmé à partir de l'angle supérieur gauche, de gauche à droite, et de haut en bas, en prenant le nombre d'images nécessaire. Les diagrammes suivants illustrent la méthode.

ails
du
difier
une
mage

rata

elure,
à

32X

A

FROM
F

FU

A

McMILLAN'S
ALMANAC

FOR

1900

CONTAINING ASTRONOMICAL AND TIDE TABLES

ADAPTED TO

NEW BRUNSWICK.

LIGHT-HOUSES

FROM ST. JOHN EASTWARD AND ST. JOHN WESTWARD—FROM EASTPORT TO
BOSTON—LIGHTS IN PASSAMAQUODDY BAY AND ON THE ST. CROIX
RIVER—LIGHTS ON THE ST. JOHN RIVER IN NEW BRUNSWICK,
AND THE ANNAPOLIS RIVER, NOVA SCOTIA.

FULL LISTS OF DOMINION AND PROVINCIAL REPRESENTATIVES AND
OFFICIALS—THE OFFICERS OF ALL COUNTIES IN NEW BRUNSWICK—
LISTS OF RELIGIOUS DENOMINATIONS, MEDICAL DOCTORS,
BARRISTERS, SOCIETIES, CLUBS, ETC.

MAKING

A MOST USEFUL BOOK OF REFERENCE.

FOR INDEX SEE PAGE 2.

SAINT JOHN, N. B.

J. & A. McMILLAN, 98 AND 100 PRINCE WILLIAM STREET.

1900.

OFFICE SUPPLIES AT J. & A. McMILLAN'S, ST. JOHN, N. B.

INDEX.

A.	PAGE	B.	PAGE
Acadia University.....	168	Ball's Lake Fishing Club	197
Acadia Seminary.....	169	Banks—	
Agricultural Society, St. John..	192	Bank Holidays.....	154
Albert County	114	Bank British North America	154
Almanac	49	Bank of Montreal.....	154
Altitude of the Sun.....	54	Bank of New Brunswick	154
Anchorage	144	Bank of Nova Scotia	155
Ancient Order of Foresters	185	Halifax Banking Company ..	154
Ancient Order of Hibernians ..	189	Peoples Bank of N. B.	154
Ancient Order U. Workmen ...	184	St Stephens Bank	155
Around the World.....	204	Baptist Church—	168
Artillery—Field Batteries.....	178	Acadia Seminary.....	169
Ashburn Fishing Club.....	197	Acadia University.....	168
Auxiliary Bible Society.....	193	Board of Foreign Missions ..	169

CONTINUED ON PAGE 3.

SCHOFIELD BROS.

WHOLESALE Paper Dealers

AND MANUFACTURERS' AGENTS,

Representing the following lines

- Wrapping Paper, Paper Bags, Twines,
- Woodenware, Fibreware, Matches.
- Dry and Tarred Sheathing Papers and Felts,
- Card-boards, Coated Paper, Envelopes,
- Straw-boards, Wood-boards, Carpet Felts.

26, 28 and 30 Prince Wm. Street,
SAINT JOHN, N. B.

IF YOU WANT IT, and it's made of PAPER, try us—WE HAVE IT.

J. & A. McMILLAN, ST. JOHN, N. B., SELLING AGENTS FOR CHARTS,

SCHOOL BOOKS AT J. & A. McMILLAN'S, ST. JOHN, N. B.

	PAGE		PAGE
Baptist Church—		Board of Trade, Maritime	195
Baptist Association.....	170	Boys' Industrial School.....	155
Board of Home Missions	170	Bricklayers and Masons Union	200
Faculty of Instruction	169	Brighton Engineers	180
Horton Collegiate Academy..	169	British Columbia.....	91
Ministerial Education Board	170	British Empire League	190
University Senate	169	British Ministry.....	82
Women's Missionary Union..	170	Brotherhood of St. Andrew....	162
Barriers' Society of N. B.....	197	C.	
Beaver Lake Fishing Club.....	197	Cabinet Ministers, Dominion ..	83
Bicycle and Athletic Club.....	199	Calendar	56-79
Board of Examiners for Civil		Canadian Artillery, 3d Regt ...	178
Service	85	Canadian Order Foresters.....	182
Boards of Health—		Canadian Storm Warnings.....	48
Local Boards of Health	109	Carleton County	115
Provincial Board of Health ..	109	Carleton Curling Club.....	198
Board of Management, St. John	131	Carleton W. C. T. U.....	196
Board of Portwardens	130	Cartage Districts.....	136
Board of Trade, St. John	195		

CONTINUED ON PAGE 4.

O. H. WARWICK . . .

78 and 80 King Street, St. John, N. B.

IMPORTER, WHOLESALE AND RETAIL DEALER IN

Table and Ornamental **CROCKERY**

China and Glassware.

TABLE LAMPS; MAMMOTH LAMPS and CHANDELIERS for Churches and Public Buildings.

ASSORTED CRATES, suitable for all trade, always in stock.

SAILING DIRECTIONS, &c., PUBLISHED BY U. S. HYDROGRAPHIC OFFICE.

BUTLER'S CATECHISM ALWAYS IN STOCK AT J. & A. McMILLAN'S.

PAGE		PAGE	
Catholic Mutual Benefit Ass'n	184	Customs Department—	
Caulkers' Association	201	Port of St. John	105
Cavalry—8th Princess Louise..	177	Ports and Collectors in N.B..	105
Census Returns, St. John	131	Court of Divorce.....	96
Centenary S. S. Association ...	194	Curling Clubs—	
Charlotte County	117	Carleton.....	198
Church of England Institute ..	161	Fredericton.....	198
Church of England S.S. Teachers' Association	160	St. Andrews	198
Church Wardens and Vestrymen of St. John	161	Thistle	198
Circuit Courts.....	95	D.	
City and County of St. John...	129	Deaf and Dumb Institution	176
Clan Mackenzie.. ..	198	Dental Register of N. B	205
Clergy of the Diocese of Fredericton	157	Departmental Offices.	94
Commissioners for taking Affidavits, etc	215	Department of Agriculture	94
Commissioners Public Library	199	Diocesan Synod.....	158
Commissioners Sl'ghter Houses	192	Divorce and Matrimonial Court	96
Commissioners under Chap. 36,		Dominion W. C. T. U	196
Consolidated Statutes	214	Dominion of Canada—	
Committees of the Synod	158	Board of Examiners for Civil Service	85
Congregational Church.....	173	Cabinet Ministers	83
Consuls and Consular Agents..	201	Chief Officers Public Service	84
County Courts	96	Deputy Heads Departments..	84
Court for the Trial of Piracy...	95	Exchequer Court.....	85
		Government Agents in United Kingdom.....	85
		Governor-General and Suite..	83
		Governors-General.....	83

CONTINUED ON PAGE 5.

D. H. NASE, DEALER
.. IN ..**Groceries, Provisions, Seeds, &c.****15 Main Street, Indiantown, St. John, N. B.**

Personal attention given to all consignments Country Produce.

TERMS CASH.**VISITING CARDS, WEDDING INVITATIONS, IN THE LATEST STYLES,**

BOOK AND JOB PRINTING AT J. & A. McMILLAN'S, ST. JOHN, N. B.

LAN'S.

PAGE		PAGE
..... 105	Dominion of Canada—	84
N.B. 105	High Commissioner, Canada	84
..... 96	Lieutenant-Governors	83
..... 198	Members of Privy Council...	85
..... 198	Ministers not in the Cabinet	84
..... 198	Privy Council Office.....	84
..... 198	Supreme Court of Canada ...	85
..... 198	Dominion Savings Bank	106
	E.	
..... 176	Ecclesiastical	157
..... 205	Eclipses, etc.....	50
..... 94	Educational—	
..... 94	Educational Dept. of N. B...	174
..... 158	Educational Institute of N.B.	175
Court 96	Deaf and Dumb Institution ..	176
..... 196	Madras School.....	175
	School Inspectors and In-	
	spectoral Districts.....	174
Civil	School Trustees, St. John....	177
..... 85	Teachers' Institutes	176
..... 83	University Alumni Society...	175
Service 84	University of King's College,	
ents.. 84	Windsor, N. S.....	175
..... 85	University of New Brunswick	174
in	Equity Referees.....	214
..... 85	Equity Sittings	95
uite.. 83	Exchequer Court.....	85
..... 83	Explanatory	50

	PAGE
Executive Councils—	
British Columbia.....	91
Manitoba.....	92
New Brunswick.....	93
Northwest Territories	92
Nova Scotia	91
Ontario.....	90
Prince Edward Island	91
Quebec.....	90
Exhibition Association ..	195
Explanation of Astronomical	
Symbols and Abbreviat'ns..	49
F.	
Farmers and Dairymen's Ass'n	192
Father Mathew Association	200
Fire Alarm Telegraph	135
Fire Department.....	132
Firemen's Mutual Relief Ass'n	196
Fishery Laws	112
Fishing Clubs—	
Ashburn.....	197
Ball's Lake	197
Beaver Lake	197
Inglewood.....	197
Log Cabin.....	197
Ray's Lake.....	197
Fixed and Movable Festivals,..	49
Forecasting the Weather	52

CONTINUED ON PAGE 6.

A. CHIPMAN SMITH.

ESTABLISHED 1791.

STRUAN ROBERTSON.

A. CHIPMAN SMITH & CO.

SUCCESSORS TO
WILLIAM O. SMITH.



**Druggists and
Apothecaries,**

No. 1 City Market Building, Charlotte Street.

BRANCH STORE, BATHURST, N. B.

ST. JOHN, N. B.

PROMPTLY SUPPLIED BY J. & A. McMILLAN, ST. JOHN, N. B.

s, &c.

. B.

CASH.

STYLES,

ALL KINDS OF PAPER RULING AT J. & A. McMILLAN'S, ST. JOHN, N. B.

	PAGE	H.	PAGE
Foreign Mails	104	Hackney Carriages.....	135
Fredericton Curling Club.....	198	Harbor Master's Fees.....	143
Fredericton Nat. Hist. Society..	190	Health, Boards of	109
Free Christian Baptists—		High Water, St John River	16
Clerks and Treasurers	172	Hospitals and Asylums—	
General Conference and B'ds	171	Boys' Industrial Home	155
" Licentiatcs	172	General Public Hospital.....	155
Ordained Ministers..	171	Home for Aged Females.....	156
Woman's Missionary Society	172	Provincial Lunatic Asylum ..	156
Young People's League	172	St. John P. O. Asylum	156
Fusiliers	178	Victoria Hospital, Fred'ric't'n	156
G.		Victorian Order of Nurses... ..	156
Game Laws.....	110	Wiggins M. O. Institution ..	155
Game Wardens for New Brun'k	112	House of Assembly	94
Gloucester County	118	House of Commons	87
Golf Club	199	I.	
Grand Lodge N. B. (Orange)..	181	Independent Order Foresters ..	188
Greenwood Cemetery Co	199	Independent Or'r Odd Fellows	181
General Public Hospital	155	Institution for Deaf and Dumb	176

CONTINUED ON PAGE 7.

QUEEN INSURANCE COMPANY

OF AMERICA.



Paid \$549,462 for losses by the Saint John's, Newfoundland, conflagration, without contesting a single claim.



C. E. L. JARVIS, General Agent,
74 Prince William Street,
ST. JOHN, N. B.

GLOBES, MAPS, AND ALL SCHOOL REQUISITES, FOR SALE,

STATIONERY AT J. & A. McMILLAN'S, ST. JOHN, N. B.

HN, N. B.

PAGE
 135
 143
 109
 16
 155
 155
 156
 156
 156
 156
 155
 94
 87
 188
 181
 176

	AGE
Inglewood Fish and Game Corporation	197
Irish Literary and Benevolent Society	200
J.	
Judges and Clerks of County Courts	96
Junior Liberal Con. Associat'n	191
K.	
Kent County	120
Kings College Law School.....	197
Kings County	121
Kings Co. Nat. His. Society ...	190
Knights of Pythias.....	183
L.	
Law and Justice Department...	95
Lighthouses—	
Bay of Fundy	17
Eastport to Boston.....	30
Grand Lake	16
Grand Manan Island	20
Gulf of St. Lawrence	25
Passamaquoddy Bay.....	19
River St. John	15
St. Croix River.....	19
Washademoak Lake	15
List of Methodist Ministers	166
Lloyd's Register	199
Local Boards of Health.....	109

	PAGE
Log Cabin Fishing Club.....	197
Longitude by Star.....	55
Loyalists' Society	199
Loyal Orange Grand Lodge....	181
M.	
Madawaska County	123
Madras School.....	175
Manitoba	92
Maritime Board of Trade	195
Maritime Commerc'l Travel'rs' Association	195
Maritime Kennel Club	199
Maritime St'ck Breeders' Ass'n	192
Masonic.....	186
Medical Register.....	202
Methodist Church.....	166
Militia—	
District Staff.....	177
8th Princess Louise Hussars..	177
Artillery Field Batteries	178
3rd Regt. Canadian Artillery	178
St. John Fusiliers.....	178
Carleton Light Infantry	179
71st York Batt. Infantry.....	179
73rd Battalion Infantry.....	180
Brighton Engineers	180
74th Battalion Infantry.....	180
Provincial Rifle Association..	180
St. John County Rifle Ass'n..	180

CONTINUED ON PAGE 8.

ANCE
 ANY
 cent,
 N. B.
 LE,

JOHN O'REGAN, ESTABLISHED 1879.

DIRECT IMPORTER,

Wholesale Wine & Spirit Merchant

Nos. 1 and 3 UNION STREET,

Saint John, N. B.

WHOLESALE AND RETAIL, BY J. & A. McMILLAN, ST. JOHN, N. B.

LATEST STYLES OF LADIES and GENTS' VISITING CARDS at McMILLAN'S.

	PAGE		PAGE
Milk Dealers' Association.....	200	N. B. Good Roads Association..	191
Miramichi Nat. Hist. Assoc'n..	190	N. B. Historical Society	190
Money Order Service.....	98	N. B. Liberal Association	191
Mount Allison Academy	168	N. B. Masonic Hall Company..	192
Municipality of St. John	129	N. B. Medical Society	194
N.		N. B. Odd Fellows Hall Co	192
Natural History Society	190	N. B. Provincial Rifle Associa'n	180
Neptune Rowing Club.....	195	New Brunswick Railway Co ...	153
New Brunswick—		New Brunswick S. P. C. A.....	194
Departmental Offices	94	New Brunswick W. C. T. U.....	196
Executive Council.....	93	N. B. Sunday School Assoc'n ..	193
House of Assembly	94	National Council of Women of	
Officers of House of Assembly	94	Canada.....	196
N. B. Ass'n for the Prevention		New Rules of the Road at Sea..	40
and Cure of Consumption..	194	Northumberland County	124
N. B. A. A. Dalhousie College..	197	Nova Scotia	91
N. B. Auxiliary Bible Society ..	193	Notaries Public	214
N. B. Board Fire Underwriters	195	Northwest Territories.....	92

CONTINUED ON PAGE 9.

W. F. & J. W. MYERS,

SAINT JOHN, N. B.

MANUFACTURERS OF HYDRAULIC, **ELEVATORS**
 STEAM, HAND-POWER & ELECTRIC

Richardson's Challenge Steerers,

Russell's Frictionless Pumps and Motors.

Steam Engines, Laundry Machinery,
 Mill Machinery of all kinds,
 Shafting, Hangers and Pulleys.

Special Machinery made to order.

FOR ALL KINDS OF PRINTING APPLY TO J. & A. McMILLAN.

BOOKS BOUND IN THE LATEST DESIGNS AT McMILLAN'S, ST. JOHN.

MILLAN'S.

PAGE	O.	PAGE
ion.. 191	Odd Fellows' Hall Company..	192
..... 190	Officers Congregational Union..	173
..... 191	Officers of House of Assembly	94
any.. 192	Officers under Dominion Gov't—	
..... 194	Department Minister Justice	107
o 192	Dep't Railways and Canals ..	107
cia'n 180	Finance Department	106
Co ... 153	Innuigration Department	107
..... 194	Inland Revenue Department	106
U..... 196	Marine and Fisheries.....	106
c'n.. 193	Measuring Surveyor Ship'ng	107
en of	Public Works Department...	107
..... 196	Shipping Office, St. John	107
Sea.. 40	Time Ball.....	108
..... 124	Weights and Measures.....	107
..... 91	Weights and Measures In-	
..... 214	spection Service.....	108
..... 92	Official Stenographers.....	97
	Ontario	90
	Opening and Closing River.....	216
	Open Season for Fish in N.B...	113

P.	PAGE
Parliament of Canada—	
House of Commons	87
The Senate	86
Pilot Commissioners	141
Police Department	134
Population of New Brunswick	131
Portland Free Public Library..	199
Post Office Department—	
Foreign Mails.....	104
Letter Carriers' Delivery.....	104
Merchants' Boxes.....	103
Money Order Service.....	98
Mutilated Stamps	103
New Brunswick Division	98
Parcel Post	102
Post Bands	103
Postal Notes.....	99
Post Office, St. John.....	98
P st Office Savings Banks ...	99
Railway Mail Clerks	98
Rates of Postage.....	99

CONTINUED ON PAGE 10.

COWIE & EDWARDS,
Insurance Agents and Average Adjusters.

MARINE.

Managers Provincial Branch of THE UNION INSURANCE CO., of Bangor, Maine.

AGENTS

MANNHEIM INSURANCE CO., of Mannheim, Germany.

BADEN INSURANCE CO., of Mannheim, Germany.

LONDON AND PROVINCIAL MARINE INSURANCE CO. (Limited), of London, England.

FIRE.

CALEDONIA INSURANCE CO., of Edinburgh, Scotland (the oldest Scottish Insurance Office).

Office: 90 Prince William Street, St. John, N. B.

WRITING INKS AT J. & A. McMILLAN'S, ST. JOHN, N. B.

RS

otors.

LAN.

MAPS AND GLOBES AT J. & A. McMILLAN'S, ST. JOHN, N. B.

Post Office Department—	PAGE	PAGE	
Registration	102	Rates of Pilotage	141
Stamped Envelopes	103	Rates of Top Wharfage	144
Useful Hints.....	103	Rates of Wharfage	145
Prince Edward Island	91	Ray's Lake Fishing Club	197
Principal Articles of Calendar..	49	Referees in Equity	214
Presbyterian Church	164	Reformed Episcopal Church ...	173
Probate Court.....	95	Register Births, Marriages and	
Protestant Orphan Asylum.....	156	Deaths	131
Provincial Board of Health	109	Relief and Aid Society.....	192
Provincial Farmers' and Dairy-		Restigouche County	127
men's Association.....	192	River—Opening and Closing...	216
Provincial Constables	94	Roll of Barristers and Attorn'ys	206
Provincial Liberal Association..	191	Roman Catholic Church	162
Prov. Lib.-Con. Association	191	Royal Arcanum.....	199
Provincial Lunatic Asylum.....	156	Royal Family.....	80
Provincial W. C. T. Union.....	196	Rules of the Road at Sea	40
Q.		S.	
Quebec	90	St. Andrew's Curling Club.....	198
Queens County	126	St. Andrew's Society	198
R.		St. Andrew's Society, Fred'ton	198
Railways	152	St. George's Society.....	198
Railway Mail Clerks.....	98	St. John Agricultural Society ..	192
Railway Mail Clerks' Associat'n	197	St. John Bicycle-Athletic Club	199
Rates of Cartage for St. John...	139	St. John Board of Trade	195
Rates of Cartage for Carleton...	140	St. John Bridge and R.R. Ex. Co	196
Rates of Fare Hackney Car'ges	135	St. John Christian Scientist As.	173

CONTINUED ON PAGE 11.

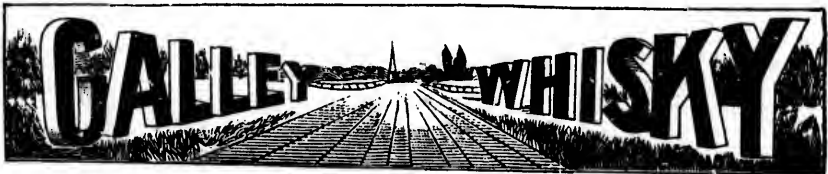

McINTYRE & COMEAU,

... Sole Agents for Maritime Provinces,

10 and 12 Water Street, Saint John, N. B.

MAP OF THE BRITISH EMPIRE FOR SALE BY J. & A. McMILLAN.

St.
A
B
C
C
C
F
F
H
H
H
P
P
R
R
R
S
S

St. J
St. J
St. J
St. J
St. J
St. J
St. J

P
D
O

86

McM

BOOK-BINDING AT J. & A. McMILLAN'S, ST. JOHN, N. B.

PAGE	St John City Government— PAGE
..... 141	Anchorage 144
..... 144	Boards of Management 131
..... 145	Cartage Districts 136
..... 197	Cartage Rates..... 139
..... 214	City Officials..... 132
ch ... 173	Fire Alarm Telegraph..... 134
and	Fire Department..... 132
..... 131	Hackney Carriages..... 135
..... 192	Harbor Master's Fees 143
..... 127	Hook and Ladder Companies 133
ng... 216	Pilot Commissioners..... 141
rn'ys 206	Police Department 134
..... 162	Rates of Pilotage 141
..... 199	Rates of Top Wharfage 144
..... 80	Rates of Wharfage 145
..... 40	Salvage C'rps and Fire Police 133
	Standing Committees 132
o..... 198	St. John County... 129
..... 198	St. John Horticultural Assoc'n 190
d'ton 198	St. John Law Society..... 197
..... 198	St. John Liberal Association ... 191
ety... 192	St. John Medical Society 194
Club 199	St. John Oratorio Society 196
..... 195	St. John Rural Cemetery Co ... 199
x.Co 196	
st As. 173	

	PAGE
St. John P. O. Asylum.....	156
St. John Typographical Union	200
St. John W. C. T. U.	196
St. John Y. M. C. A.....	193
St. Joseph's Senior Society.....	201
St. Malachi's T. A. R. Society	201
St. Martins W. C. T. U.	196
St. Peter's T. A. S.....	200
St. Vincent de Paul Society.....	200
Salvage Corps and Fire Police	133
Savings Bank, Dominion.....	106
School Inspectors and Districts	174
School Trustees, St. John	177
Sea Signals.....	14
Seasons	50
Senate	86
Ship Laborers' Union	201
Signs and Influen's of Zodiac...	49
Sittings of the County Courts...	97
Societies, Clubs, etc.....	190
Sons of England Ben't Society	181
Sons of Temperance—	
Grand Division of N. B.....	182
Representatives to Nat. Div.	182

CONTINUED ON PAGE 12.

JAMES H. DOODY, Plumber and Gasfitter.

Dealer in Gas and Water Fittings
of every description.



Latest Water Closets fitted up
on Water at Show Room. . .

86 Prince William Street, - - St. John, N. B.

McMILLAN'S NOTE AND LETTER PADS ARE USEFUL FOR OFFICE WORK.

J. & A. McMILLAN PUBLISH McMILLAN'S MAP OF NEW BRUNSWICK.

PAGE	PAGE
Standard Time..... 50	University Mt. Allison College 167
Standing Committees (City)... 132	University New Brunswick.... 174
Standing Committees(County) 129	V.
Stenographers. 97	Victoria County..... 147
Storm Warnings..... 48	Victoria Hospital, Fredericton 156
Sunbury County 146	W.
Supreme Court of Canada 85	Weights and Meas. Inspection 107
Supreme Court of Judicature... 95	Westmorland County 148
T.	Wholesale Butchers' Society... 200
Teachers' Institutes 176	Wiggins' Male Orphan Instit'n 155
Temple of Honor and Temp'r'ce 182	Wilmot Park, Fredericton 193
Thistle Curling Club..... 198	Women's Baptist Miss. Union. 170
Tides..... 52	Women's F. C. B. Miss. Society 172
Time Ball..... 108	Women's C. T. U.—
Tide Table—	Dominion 196
Atlantic Coast, Nova Scotia... 54	New Brunswick..... 196
Bay of Fundy, New Bruns'ck 53	St. John 196
Bay of Fundy, Nova Scotia... 53	Carleton 196
Cape Breton Island 54	St. Martins 196
New England Coast..... 53	Women of Canada, Nat. Coun. 196
Town of Woodstock 116	Y.
U.	York County 149
Union Club..... 191	Y. M. C. A., St. John..... 193
United Workmen 184	Young Men's Society St. Joseph 200

CONTINUED ON PAGE 13.

To the Legal Profession . .

We have especial facilities for promptly and accurately printing

Appeal Cases, Factums, and other Legal Documents.

We keep always in stock **Legal Blank Books and Stationery**
of all kinds. Law Books imported to order.

J. & A. McMILLAN,
98 Prince Wm. Street. St. John, N. B.

ORDERS FOR BOOKS PROMPTLY ATTENDED TO BY J. & A. McMILLAN.

EVERY DESCRIPTION OF COMMERCIAL PRINTING AT McMILLAN'S.

Index to Advertisements.

SWICK.
PAGE
College 167
..... 174
..... 147
iction 156
ction 107
..... 148
ety... 200
stit'n 155
..... 193
ion. 170
ciety 172
..... 196
..... 196
..... 196
..... 196
oun. 196
..... 149
..... 193
seph 200
printing
ts.
onery
B.
MILLAN.

	PAGE	PAGE
Albert Manufacturing Co	98	Manchester, Robertson & Alli- son.....Inside front cover
Amherst Boot and Shoe Co.....	133	Myers, W. F. & J. W..... 8
Bourke, T. L. (bottom lines) 15-21		Nase, D. H. 4
Canadian Drug Co.(top lines) 32-38		O'Regan, John..... 7
Cowie & Edwards..... 9		Queen Insurance Company..... 6
Dearborn & Co..... 99		Royal Hotel..... 97
Doody, J. H..... 11		Saint John Business College... 51
Fisher & Co., G. S..... 65		Saint John Business College (top lines)..... 83-97
Fraser, Fraser & Co..... 56		Saint John Business College (top lines)..... 104-113
“ “58-64		Schofield Bros..... 2
“ “66-79		Scovil, E. G..... 13
Frost & Wood (top lines).... 56-79		Smith & Co., A. C..... 5
“ “ “ ...98-103		Stamers, B. A..... 55
Gillespie, T. F.(bottom lines).49-74		Tilley, H. C. (bottom lines)...22-46
Higgins' British Liniment (top lines).....39-55		Thorne & Co., W. H..... 89
Horton & Sen, H. 150		Warwick, O. H..... 3
Johnson, J. M..... 108		Waterbury & Rising (top lines)15-31
London and Lancashire Fire Ins. Co.....Outside front cover		“ “ “ 80-82
McArthur, A..... 16		“ “ “ 114-118
McAvenney, Dr. A. F..... 205		Webster's Dictionary..... Inside back cover
McClaskey & Son, A. A..... 85		
McIntyre & Comeau..... 10		
McMillan, J & A..... 12		

E. G. SCOVIL,
Wine and Tea Merchant.

Agent for Pelee Island Wines, Four Crown

Scotch Whisky, Thomson's Irish Whisky,

J. S. Hamilton Brandy.

Orders Solicited.

Telephone 523.

62 UNION STREET.

ALL DESCRIPTIONS OF COMMERCIAL PRINTING AT McMILLAN'S.

WEBSTER'S INTERNATIONAL DICTIONARY supplied by J. & A. McMILLAN.

Sea Signals.

The following is a description of the Colors displayed from the Signal Station at the Custom House on the arrival of Vessels in the offing:

Code Signal.	Description.	Code Signal.	Description.
For a Ship.			
C	Pennant white, with red spot.	D	Pennant blue, with white spot.
L	Blue and Yellow (four checks).	C	Pennant white, with red spot.
J	Blue, white, blue (horizontal).	G	Pennant yellow and blue.
Bark.			
C	Pennant white, with red spot.	J	Blue, white and blue (horizontal).
K	Yellow and blue (vertical).	Vessel in Tow.	
T	Red, white and blue (vertical tri-color).	F	Pennant red, with white spot.
F	Pennant red, with white spot.	B	Red swallow-tail (burgee).
Brig.			
C	Pennant white, with red spot.	L	Blue and yellow (four checks).
M	Blue, with white cross from corner to corner.	V	White, with red cross from corner to corner.
H	White and red (vertical).	Several Vessels in Sight.	
N	Blue and white (sixteen checks).	C	Pennant white, with red spot.
Brigantine.			
C	Pennant white, with red spot.	S	White, with blue centre.
M	Blue, with cross from corner to corner.	H	White and red (vertical).
H	White and red (vertical).	Several Sail.	
S	White, Blue centre.	C	Pennant white, with red spot.
Topsail or three-masted Schooner.			
C	Pennant white, with red spot.	L	Blue and yellow (four checks).
M	Blue, with white cross from corner to corner.	K	Yellow and blue (vertical).
H	White and red (vertical).	Want a Pilot.	
Steamer.			
C	Pennant white, with red spot.	M	Blue, with white cross from corner to corner.
M	Blue, with white cross from corner to corner.	B	Red swallow-tail (burgee).
D	Pennant blue, with white spot.	H	White and red (vertical).
Square-Rigged Vessel.			
D	Pennant blue, with white spot.	Want a Tug.	
R	Red, with yellow cross (vertical and horizontal).	P	Blue, with white centre.
C	Pennant white, with red spot.	N	Blue and white (sixteen checks).
P	Blue, with white centre.	Want Assistane.	
Man of War.			
C	Pennant white, with red spot.	H	White and red (vertical).
L	Blue and yellow (four checks).	B	Red swallow-tail (burgee).
V	White, with red cross from corner to corner.	In Distress—Want Assistane.	
Gun-Boat.			
Boat in Distress.			
Boat Adrift.			
J	Blue, white, blue (horizontal).	H	White and red (vertical).
D	Pennant blue, with white spot.	K	Yellow and blue (vertical).
N	Blue and white (sixteen checks).		

In future the letters **K R V** for "Send a Tug to Me" (or to Vessel in direction pointed out) will be displayed at the Signal Station for Vessels requiring a tug.

The letters **P N** for "Want a Tug," when exhibited, to be understood as an urgent danger or distress signal, and in answer to those made by the same, or an Ensign Union down.

For further information see International Code, or inquire at Signal Station.
J. DRAKE.

LEGAL BLANKS AND STATIONERY ALWAYS IN STOCK AT McMILLAN'S.

Shoe

Gr
10 m
Sa
water
red s
Be
5", l
tower
W
66° 7
throu
Oa
fixed
all el
Fla
66° 9
from
Be
chann
tern o
visibl
white
to SW
of cha
Pal
42", l
Gu
visibl
guide
at Bu
Jem
fixed
white
Br
52' 30
wood
E sid
Or
lon. 6
tower
W
white
vated
Mu
10 m
He
miles

Shoes of all Kinds, WATERBURY & RISING, 61 King and 212-214 Union Sts.

LIGHT-HOUSES.

River St. John.

Green Head—Lat. $45^{\circ} 16' 50''$, lon. $66^{\circ} 9' 15''$; fixed white light, visible 10 miles; white, square, wood tower.

Sand Point—Low shore, east side of river, about 150 feet back from high water mark; lat. $45^{\circ} 20' 50''$, lon. $66^{\circ} 13'$; fixed white light, visible 13 miles; red skeleton steel tower, upper enclosed part white, lantern red.

Belyea's Point—On Nathaniel Belyea's Point, W. side of river; lat. $45^{\circ} 23' 5''$, lon. $66^{\circ} 14' 30''$; fixed white light, visible 11 miles; white, square, wood tower; to guide clear to Purdy's Shoal.

Williams' Landing—Near outer end of public wharf; lat. $45^{\circ} 30' 50''$, lon. $66^{\circ} 7' 45''$; fixed white light, visible 10 miles; lantern on a mast; to guide through Long Reach.

Oak Point—Low land, west side of river; lat. $45^{\circ} 32' 10''$, lon. $66^{\circ} 8'$; fixed white light, visible 10 miles; lantern on mast, with white shed at base, all elevated on open framework.

Flewelling's Landing—West side of river, Greenwich; latitude $45^{\circ} 33'$, lon. $66^{\circ} 9' 8''$; fixed red light, visible 5 miles; lantern on a white mast, shows from NE round through E to SW.

Belleisle Public Landing Range—Front light at landing at head of dredged channel; lat. $45^{\circ} 39' 5''$, lon. $65^{\circ} 57' 30''$; fixed white, visible 5 miles; lantern on a mast. Each light 160 feet N by $E \frac{3}{4}$ E from front; fixed red light, visible 2 miles; lantern hung on end of Israel Noble's dwelling, which is white, square, wood. Lights visible between the bearings of NE through N to SW; in range show centre of dredged channel N by $E \frac{3}{4}$ E; at outer end of channel a black can buoy is moored, and sides are balized.

Palmer's Landing—On the outer end of new government wharf; lat. $45^{\circ} 35' 42''$, lon. $66^{\circ} 2' 55''$; fixed white light, visible 11 miles; white, square, wood.

Gagetown—W. side of river; lat. $45^{\circ} 46'$, lon. $66^{\circ} 11'$; fixed white light, visible 8 miles; white, square, wood tower, lantern red, on cribwork pier; to guide vessels between Jemseg and Musquash Island, and to show turn in river at Buzzas.

Jemseg—On S. side lower Jemseg entrance; lat. $45^{\circ} 47'$, lon. $66^{\circ} 8' 40''$; fixed red light, visible 3 miles; mast with white shed, brown roof at base, on white timber pier; light shows from SW round by W to NE.

Bridges Point—On E. side of river opposite foot of Manger Island; lat. $45^{\circ} 52' 36''$, lon. $66^{\circ} 19' 21''$; fixed white light, visible 12 miles; white, square, wood tower, with lantern roof red; to guide vessels through the channel on E side of Gilbert or Manger Island.

Oromocto—About 400 yards SE from head of public wharf; lat. $45^{\circ} 51' 8''$, lon. $66^{\circ} 29' 38''$; fixed white light, visible 10 miles; white, square, wood tower on cribwork pier, lantern red.

Wilmot Bluff—W. side of river; lat. $45^{\circ} 52' 15''$, lon. $66^{\circ} 32' 40''$; fixed white light, visible 10 miles; lantern on mast, with white shed at base, elevated on open framework.

Washademoak Lake.

Musquash Island.—Lat. $45^{\circ} 42' 40''$, lon. $66^{\circ} 6' 40''$; fixed white light, visible 10 miles; white, square, wood tower on piles.

Hendry Farm.—Lat. $45^{\circ} 43'$, lon. $66^{\circ} 5' 40''$; fixed white light, visible 10 miles; white, square, wood tower on piles. In coming down, the two lights to

T. L. BOURKE, 23 to 27 WATER STREET, ST. JOHN, N. B.

Shoes of all Kinds, WATERBURY & RISING, 61 King and 212-214 Union Sts.

be kept in range until opposite NW end of Hog Island, whence a southerly course to be kept to the foot of Musquash Island. In going up, the two lights to be brought in range opposite NW end of Hog Island, and kept in range until within ½ mile of the light on Hendry Farm.

Grand Lake.

- Cox's Point*—Fixed white light, visible 10 miles; white, square, wood tower.
- McMann's Point*— do. do. do.
- Robertson's Point*— do. do. do.
- Fanjoy's Point*— do. do. do.

Time of High Water at Various Points on St. John River.

CALCULATED FROM TIME OF HIGH WATER IN ST. JOHN HARBOR.

[From Bulletin 15 of the Natural History Society of New Brunswick.]

Distance from Indiantown.	NAME OF PLACE.	H. W. later than H. W. in St. John Harbor		Intermediate Points.
		hrs.	min.	
0	Indiantown.....	2	— 4	} To column 3 add 3 minutes per mile.
10	Westfield	2	— 29	
17	Pitt's Landing (Devil's Back)....	2	— 50	
25	Oak Point	3	— 15	
29	Mouth of Belleisle (Palmer's Point)	3	— 40	} To column 3 add 5 minutes per mile.
33	Hampstead.. ..	4	— 6	
37	Mouth of Washademoak... ..	4	— 31	
42	Slipp's Wharf.....	5	— 3	
48	Gagetown	5	— 40	
50	Jemseg, mouth of Grand Lake...	5	— 52	
56	Charles Gunter's.....	6	— 25	
60	Upper Gagetown	6	— 46	
64	Sheffield.....	7	— 10	
71	Mauger's Isle.....	7	— 48	
73	Oromocto.....	7	— 57	
83	Fredericton	8	— 45	
90	Springhill.....	9	— 20	

The Cheapest Place to Buy

Fancy Goods, Books, Stationery,

Wall Paper, Window Blinds, Curtain Poles, Etc., Etc.

PICTURES FRAMED
ON SHORT NOTICE.



NO TROUBLE TO
SHOW GOODS.

A. McARTHUR'S,

548 Main Street, St. John, N. B. (Two Doors from Orange Corner).

T. L. BOURKE, SOLE AGENT FOR GLENASKPORT BLEND SCOTCH WHISKY.

Shoe
Re
lon. 6
5 mi
over
St.
light,
Neg
John.
66° 3'
stone
Par
5'; d
stripes
for ten
Par
14' 7"
rung b
Blac
harbor
mount
buoy P
miles;
Cape
alternat
building
ESE ro
distant
Quaco
35' N,
by the
Quaco
longitud
white, s
roof, wo
with int
Quaco
light. 1
Quaco
lon. 65°
white, s
building
and betw
harbor i
Anders
45° 37' 3
square, v
giving th
Ward
fixed wh
above hi

T. L.

Shoes of all Kinds, WATERBURY & RISING, 61 King and 212-214 Union Sts.

New Brunswick Coast.

LIGHT-HOUSES—BAY OF FUNDY—FROM ST. JOHN, N. B., EASTWARD.

Reed's Point—On Prince Wm. street, foot of St. James; lat. $45^{\circ} 15' 41''$ N, lon. $66^{\circ} 3' 28''$ W; fixed red and white, 64 c. p. incandescent lamps, visible 5 miles, 3 branch lamp post, 42 feet above high water, shows red to seaward over an arc of $67\frac{1}{2}^{\circ}$ from NE to NNW, white on other bearings.

St. John Harbor—Beacon; lat. $45^{\circ} 14' 58''$, lon. $66^{\circ} 3' 12''$; fixed red light, vis. 10 miles; vertical black and white stripes, 35 feet above high water.

Negro Point.—On end of Government Breakwater, W entrance Port of St. John. Fixed white light, 40 feet high, visible 8 miles; lat $45^{\circ} 14' 13''$, lon. $66^{\circ} 3' 19''$; white with red lantern, open framed hexagonal tower on circular stone foundation.

Partridge Island—St. John Harbor; latitude $45^{\circ} 14' 3''$; longitude $66^{\circ} 3' 5''$; dioptric fixed white light, visible 17 miles; tower vertical red and white stripes, 119 feet above high water; in foggy weather a steam whistle sounds for ten seconds every minute.

Partridge Island Bell Boat—Near E side of Partridge Island; latitude $45^{\circ} 14' 7''$, longitude $66^{\circ} 2' 43''$; iron boat surmounted by a tower and bell; bell rung by motion of the boat on the waves.

Black Point Whistling Buoy—In 15 fathoms outside entrance of St. John harbor; latitude $45^{\circ} 11' 30''$ N, longitude $66^{\circ} 1' W$; black iron buoy surmounted by a 10 inch whistle, sounded by the action of the waves. From the buoy Partridge Island light bears N $\frac{1}{4}$ W $3\frac{1}{2}$ miles; Mispec Point E $\frac{7}{8}$ N $1\frac{1}{2}$ miles; south-west end of Meogenes Island NW by W $3\frac{1}{2}$ miles.

Cape Spencer.—Pitch of Cape; latitude $45^{\circ} 12' 5''$; longitude $65^{\circ} 54' 35''$; alternate red and white light every 45 seconds, visible 20 miles; white square building with tower 207 feet above high water, visible between the bearings ESE round by S to WNW, Partridge Island light bearing NW by W $\frac{1}{2}$ W, distant $6\frac{1}{2}$ miles.

Quaco Ledge Bell Buoy—In 10 fathoms, $\frac{1}{2}$ mile NW of ledge; lat. $45^{\circ} 14' 35''$ N, lon. $65^{\circ} 22' 40''$ W; red iron buoy surmounted by a bell; bell rung by the motion of the buoy on the waves.

Quaco, West Head—On pitch of Cape St. Martin's; latitude $45^{\circ} 19' 30''$ N, longitude $65^{\circ} 32' 10''$ W; revolving white light, 20 seconds, visible 16 miles; white, square, wood tower, dwelling attached; fog building white, with brown roof, wood; steam horn 70 feet from light-house, sounds a blast of 9 seconds, with intervals of 30 seconds; general coast light to guide to St. Martin harbor.

Quaco Bell Buoy—Off the reef at west head in 14 fathoms $\frac{1}{2}$ mile SSE from light. Black iron buoy surmounted by bell. Bell rings by action of waves.

Quaco Pier—On outer end of E breakwater pier. Lat. $45^{\circ} 21' 20''$ N; lon. $65^{\circ} 31' 55''$ W. Fixed red light; visible 6 miles in clear weather; white, square, wood lighthouse; 20 feet above high water mark; height of building from base to vane, 21 feet. Visible between W by N $\frac{1}{2}$ W and NW; and between N $\frac{1}{2}$ E and N E by E. The deepest water in entering the inner harbor is close to the light.

Anderson's Hollow.—On eastern end of Government Breakwater; latitude N $45^{\circ} 37' 30''$; longitude W $64^{\circ} 49' 45''$; fixed red light, visible 6 miles; white, square, wood tower. Vessels may run for harbor one hour before high water, giving the light 50 feet of a berth on port hand.

Ward's Point Light—Latitude N $45^{\circ} 43' 35''$; longitude W $64^{\circ} 29' 40''$; fixed white, dioptric, visible 10 miles; white, square, wood tower, 72 feet high above high water mark; visible from ENE through N to SW $\frac{1}{2}$ W.

T. L. BOURKE, SOLE AGENT FOR McDOUGALL'S RYE DISTILLERY.

Shoes of all Kinds, WATERBURY & RISING, 61 King and 212-214 Union Sts.

Fort Folly Point Light—Junction Petitcodiac and Memramcook Rivers; latitude $45^{\circ} 52' 5''$ N; longitude $64^{\circ} 33' 55''$ W; fixed white light, 77 feet above high water mark, visible 14 miles; white, with iron lantern, red, square, wood, with dwelling attached.

Cape Enrage—Pitch of Cape; latitude $45^{\circ} 35' 40''$; longitude $64^{\circ} 47'$; fixed white light, visible 15 miles; white square fog alarm building of gray stone with slate roof, 120 feet above high water; steam horn sounds blasts of 8 seconds, with intervals of 20 seconds. Fog alarm is 130 feet SW from the light-house, at an elevation of 100 feet.

Grindstone—W point of Island; latitude $45^{\circ} 43' 16''$; longitude $64^{\circ} 37' 24''$; fixed white light, visible 14 miles; white octagonal wood tower, white dwelling near by. Fog horn building white, with brown roof. Steam horn sounds blasts of 15 seconds, with intervals of 30 seconds; 79 feet above high water. Visible over 315° from S W by W through N to W by N. Fog alarm building stands in front of tower; if horn disabled, old trumpet 150 feet behind will sound short blasts every 15 seconds.

New Brunswick Coast.

LIGHT-HOUSES—BAY OF FUNDY—FROM ST. JOHN, N. B., WESTWARD.

Reed's Point, on Prince Wm. street, foot of St. James; latitude N $45^{\circ} 15' 41''$; lon. W $66^{\circ} 3' 28''$; fixed red and white, 64 c. p. incandescent lamps, visible 5 miles, 3 branch lamp post, 42 feet above high water, shows red to seaward over an arc of $67\frac{1}{2}^{\circ}$ from NE to NNW, white on other bearings.

St. John Harbor—Beacon: lat. $45^{\circ} 14' 58''$, lon. $66^{\circ} 3' 12''$; fixed red light, visible 10 miles; vertical black and white stripes, 35 feet above high water.

Negro Point—On end of Government Breakwater, W entrance Port of St. John; fixed white, 40 feet high, visible 8 miles; lat. $45^{\circ} 14' 13$, lon. $66^{\circ} 3' 19$; white, red lantern, open framed hexagonal tower on circular stone foundation.

Partridge Island—St. John Harbor: lat. $45^{\circ} 14' 3$, lon. $66^{\circ} 3' 5$; dioptric fixed white light, visible 17 miles; tower vertical red and white stripes, 119 feet above high water; in foggy weather a steam whistle sounds for 10 seconds every minute.

Partridge Island Bell Boat—Near E side of Partridge Island; latitude $45^{\circ} 14' 7''$, longitude $66^{\circ} 2' 43''$; iron boat surmounted by a tower and bell; bell rung by motion of the boat on the waves.

Split Rock Whistling Buoy—Moored in 30 fathoms off Split Rock; latitude $45^{\circ} 7' 10$ N, longitude $66^{\circ} 14$ W; iron buoy with 10 inch whistle; location, SW by W $\frac{3}{4}$ S S from Musquash light, S $\frac{1}{4}$ W from western head of Musquash, and WSW from Partridge Island; whistle sounded by motion of waves.

Musquash, east side of entrance; latitude $45^{\circ} 8' 35''$; longitude $66^{\circ} 14' 30''$; fixed catoptric light, green to seaward, white towards harbor, visible 10 miles; white square tower, dwelling attached; 112 feet above high water.

Dipper Harbor Light.—On S point of Campbell's Island; latitude N $45^{\circ} 5' 30''$; longitude W $66^{\circ} 25'$. Fixed red, elevated, 30 feet above high water mark, and is shown from a square white tower, red roof, and will show in the Bay S by W to S E, and should be visible 6 miles between these points.

Point Lepreaux Light—Fixed white temporary light, lantern on a mast, visible from all points seaward. Steam-horn gives blasts of 5 seconds' duration, with intervals of 25 seconds between them.

Point Lepreaux Automatic Whistling Buoy—S S W one nautical mile off Point Lepreaux Light House; latitude N $45^{\circ} 2' 31''$; longitude W $66^{\circ} 27' 50''$; moored in 23 fathoms. Whistle is automatic, by motion of waves.

T. L. BOURKE, SOLE AGENT FOR GLENASKFORT BLEND SCOTCH WHISKY.

Shoe

Dr

tude

feet a

Pec

longit

dwelling

An in

of ent

Blis

bor; 1

miles

St.

67° 0'

above

the riv

depth

St.

fixed w

water;

Mid

30''; 1

high w

keep of

L Te

30''; v

with an

Spru

fixed w

Mark

fixed w

course

from Sp

leaving

light be

Whit

Doche

Head

44° 57'

octagon

starboar

port, Me

35 secon

Mulho

44° 51'

water ma

wooden

Quodd

T. L.

Shoes of all Kinds, WATERBURY & RISING, 61 King and 212-214 Union Sts.

Drew's Head, on west side of Beaver Harbor; latitude $45^{\circ} 3' 45''$; longitude $66^{\circ} 44' 5''$; fixed white light, visible 10 miles; white square tower 45 feet above high water, seen at all points between E. and W. head of harbor.

Pea Point, east side of entrance to L'Etang harbor; latitude $45^{\circ} 2' 20''$; longitude $66^{\circ} 48' 40''$; fixed green light, visible 10 miles; white square tower, dwelling attached, 51 feet above high water, visible from W through N to S. An iron spindle painted black on the Grey Mare Ledge marks the west side of entrance.

Bliss Island, west end of Island, south side of western entrance to Bliss harbor; latitude $45^{\circ} 1' 15''$; longitude $66^{\circ} 51'$; fixed red light, visible twelve miles; white square tower 45 feet above high water.

Passamaquoddy Bay.

St. Andrews, on sandy reef at east entrance; latitude $45^{\circ} 3' 45''$; longitude $67^{\circ} 0' 50''$; fixed white light, visible 10 miles; white square tower 40 feet above high water; to guide to all ports in Inner Bay, and to vessels going up the river St. Croix from L'Tete Passage or West Quoddy. There is only a depth of 4 feet on the N W extension of the reef towards the mainland.

St. Andrews, north point of entrance; latitude $45^{\circ} 4'$; longitude $67^{\circ} 3'$; fixed white light, visible 10 miles; white octagonal tower 42 feet above high water; visible between the bearings of N W by N and S E by S.

Midjic Bluff—Passamaquoddy Bay; latitude $45^{\circ} 6' 53''$; longitude $66^{\circ} 54' 30''$; fixed white light, visible 15 miles; white square tower 130 feet above high water; a Bar extends E N E from lighthouse, and vessels require to keep off a distance of 260 yards to clear it at low water.

L'Tete Passage on Mascabin Point; latitude $45^{\circ} 2' 20''$; longitude $66^{\circ} 53' 30''$; white, square, wood tower; a steam horn sounds blasts of 7 seconds, with an interval of 30 seconds between each.

St. Croix River.

Spruce Point, St. Croix River—Latitude $45^{\circ} 10'$; longitude $67^{\circ} 10' 25''$; fixed white light; white square tower 32 feet above high water mark.

Mark Point, St. Croix River—Latitude $45^{\circ} 10' 10''$, longitude $67^{\circ} 12' 30''$; fixed white light; white square tower 32 feet above high water mark. The course from Spruce Point to ballast ground is E by S $\frac{1}{2}$ S, distance 2 miles, from Spruce Point to Mark Point W N W, distance 2 miles. A vessel after leaving Dochet Island, to clear the reef should steer N until the Spruce Point light bears N W by W, and thence take a W N W course.

Whitlock Mill—United States light.

Dochet Island—United States light.

Head Harbor, E Quoddy Head, north point of Campobello Island; latitude $44^{\circ} 57' 30''$; longitude $66^{\circ} 54' 10''$; fixed white light, visible 13 miles; octagonal tower, white, with red cross, 64 feet above high water. Leave on starboard hand in entering Head Harbor, and on port hand on entering Eastport, Me. Fog trumpet sounds blasts of 8 seconds duration, with intervals of 35 seconds between them.

Mulholland Point—On E. side Lubec Narrows, Campobello Island; latitude $44^{\circ} 51' 40''$; longitude $66^{\circ} 58' 50''$; fixed white light, 60 feet above high water mark; visible 13 miles from NNW through E to SSW; white, octagonal wooden tower.

Quoddy Head—United States light and whistle.

T. L. BOURKE, SOLE AGENT FOR McDOUGALL'S RYE DISTILLERY.

Shoes of all Kinds, WATERBURY & RISING, 61 King and 212-214 Union Sts.

South Wolf Whistling Buoy.—In 52 fathoms, 1½ miles S S E from S W Wolf light; latitude 44° 55' 20''; longitude 66° 42' 30''. Black iron buoy, with "S. Wolf" in white, surmounted by 10-inch whistle, sounded automatically by waves. From the buoy, Head Harbor light bears N W by W 8½ miles, and Lepreaux light E by N ½ N 13½ miles.

South West Wolf Island, on south east point of the Island; latitude 44° 56' 30''; longitude 66° 44'; revolving white light every 1½ minutes, visible 16 miles; white square tower 111 feet above high water; lantern on dwelling; visible from all points of approach.

Grand Manan Island.

Swallow Tail, north east part of Grand Manan; lat. 44° 45' 46''; lon. 66° 44' 2''; fixed white dioptric light, visible 18 miles; white octagonal tower 148 feet above high water; visible between the bearings of SW round by S to NW.

Long Eddy Point Fog Whistle; white wooden building, dark roof. A steam fog whistle on extreme north-west head of Grand Manan, 80 feet above high water, sounds blast of 4 seconds duration in each minute, with an interval of 16 seconds between each blast. Lat. N 44° 48'; lon. W 66° 47' 15''.

Grand Harbor, Grand Manan—On Fish Fluke Point, eastern side of Grand Harbor; latitude N 44° 40' 2''; longitude W 66° 45' 8''; fixed white catoptric light 40 feet above high water; visible 11 miles; square tower, painted white, dwelling attached; visible from all points seaward.

Big Duck Island Fog Horn, S end of Island, latitude N 44° 41' 5''; longitude W 66° 41' 40''. White, with brown roof, dwelling near by. Fog-horn sounds blasts of 6 seconds duration with interval of 35 seconds.

South West Head, Grand Manan—On Gull Cliff; latitude N 44° 36'; longitude W 66° 54' 16''; revolving catoptric red and white light; makes complete revolution in 2 minutes, showing 3 white and 3 red flashes at intervals of 20 seconds; 200 feet above high water; visible 20 miles; white, square tower, dwelling attached.

Old Proprietor Ledge, to the S E of Grand Manan Ledge. Latitude 44° 33' 10''; longitude 66° 40'; visible 8 or 10 miles; a spindle beacon, painted red; a cage elevated 31 feet above high water mark.

Gannet Rock, on rock, S of Grand Manan. Latitude N 44° 30' 38''; longitude W 66° 46' 57''; intermittent white light, 45s; eclipse 5½s, flash 4½s; eclipse 5½s in every 60 seconds; visible 13 miles; octagonal tower, vertical black and white stripes, 66 feet above high water; a cotton powder cartridge is exploded every twenty minutes to answer signals during fogs and snow storms; dangerous rocks extend 4 miles eastward of the light-house.

Machias Seal Island, near middle of Island. Two lights 64 yards from each other. Latitude 44° 30' 7''; longitude 67° 6' 13''; fixed white lights, visible 12 miles; white towers 54 and 66 feet above high water; a fog whistle sounds in thick weather, fogs, and snow storms, 5 seconds in each half minute. In range NW lead 4½ miles S of Murr Ledges.

Little River—United States light.

Nova Scotia Coast.**LIGHT-HOUSES—BAY OF FUNDY—FROM CAPE SABLE, N. S.**

Cape Sable—On Cape. Latitude 43° 23' 19''. Longitude 65° 37' 15''. Revolving white light; bright 15s, dark 25s; visible in clear weather 12 miles. Octagonal white tower; stands 53 feet above high water mark. A steam fog

T. L. BOURKE, SOLE AGENT FOR GLENASKFORT BLEND SCOTCH WHISKY.

Shoes

whist

Soun

We

65° 39

suar

from

answe

Stoc

65° 43

anch

water.

Boa

44' 44

ing ve

answe

St. J

the mi

iron bu

by the

ward

Island

Publ

mark;

11 mil

moun

westwa

harbor

of ENI

Abbo

36''; fi

Argy

39' 40''

white,

bor; sh

Tusk

65° 57'

white,

each ga

Blon

the roc

by acti

Seal

34''; l

weather

fog whi

interva

Peas

light; l

zontal l

action o

Peas

35''; l

T. L.

Shoes of all Kinds, WATERBURY & RISING, 61 King and 212-214 Union Sts.

whistle on southern point of Cape, elevated about 40 feet above high water. Sounds a blast of 10 seconds' duration in each minute.

West Head, Cape Sable Island.—On the Head. Lat. $43^{\circ} 27' 17''$ N; lon. $65^{\circ} 39' 10''$ W; fixed white light; visible 11 miles in clear weather; white, square, wood lighthouse; 42 feet above high water mark; height of building from base to vane, 36 feet; visible from all points seaward. Hand fog horn answers signals from vessels.

Stoddart Island—On N. W. of Island. Latitude $43^{\circ} 28' 26''$. Longitude $65^{\circ} 43' 7''$. Fixed red light. White square Tower to guide vessels into the anchorage of Stoddart Harbor and Shag Harbor Sound; 22 feet above high water.

Bon Portage Island.—On S. Point. Latitude $43^{\circ} 27' 14''$. Longitude $65^{\circ} 44' 44''$. Red light, revolving every minute. White square tower for guiding vessels into Barrington, West Bay and Shag Harbor. Hand fog horn answers signals from vessels. Height above high water, 46 ft. Seen 12 miles.

St. John Ledge Bell Buoy.—In 22 fathoms, $1\frac{1}{2}$ miles S. W. by W. $\frac{3}{4}$ W., from the middle of the ledge. Latitude, $43^{\circ} 29' 50''$; longitude, $65^{\circ} 49' 30''$. Red, iron buoy, with "J. ledge" in white letters, surmounted by a bell. Bell rung by the action of the waves. From the buoy Pubnico Light is open to westward of St. John Island, N. E. by N., $6\frac{1}{2}$ miles; S. tangent of Bon Portage Island bears SE $\frac{3}{4}$ S, $4\frac{1}{2}$ miles.

Pubnico Harbor—Beach Point, E. side of entrance, 120 yards from low water mark; latitude $43^{\circ} 35' 45''$, longitude $65^{\circ} 46' 54''$; fixed white light, visible 11 miles; white, square tower, with dwelling attached; wooden building surmounted by iron lantern; hand-horn answers signals from vessels. Open westward of St. Johns Island, bearing NE by N, clears the ledge; in making harbor from any other direction, the light must be brought to the northward of ENE before it can be steered for, to avoid shoal spot off St. Ann's Point.

Abbot Harbor—On E side of harbor; latitude $43^{\circ} 39' 25''$, longitude $65^{\circ} 49' 36''$; fixed white light, visible 8 miles; lantern on a mast.

Argyle—On S point of Whitehead Island, Yarmouth County; latitude $43^{\circ} 39' 40''$, longitude $65^{\circ} 52' 4''$; fixed red and white light, visible 12 miles; white, square, wood tower, with dwelling attached, to guide into Argyle harbor; shows red seaward, and white towards the harbor.

Tusket River—Big Fish Island, SW point; latitude $43^{\circ} 42' 10''$, longitude $65^{\circ} 57' 10''$; two fixed white lights, 24 feet apart horizontally, visible 12 miles; white, square, wood tower, visible from all points seaward; in bay windows in each gable of the dwelling house.

Blonde Rock Automatic Whistling Buoy.—In 13 fathoms, $\frac{1}{2}$ mile S. $\frac{1}{4}$ E. from the rock. Black, iron buoy, surmounted by a 10-inch whistle. Whistle sounds by action of the waves.

Seal Island.—On south point, one-eighth of a mile inland. Latitude $43^{\circ} 23' 34''$; longitude $66^{\circ} 0' 52''$. A fixed white light, visible 18 miles in clear weather. A white octagonal tower, 98 feet in height above high water. A fog whistle sounds in each minute a blast of 5 seconds duration, and after an interval of 5 seconds another blast of 5 seconds.

Peases Ledge Bell Buoy—In $9\frac{1}{2}$ fathoms SE by E 2 miles from Peases Island light; latitude $43^{\circ} 37' 2''$, longitude $65^{\circ} 59'$; alternate red and black horizontal bands with "Peases Id. Fy." in white letters on the deck; bell rung by action of the waves.

Peases Island.—On S. point, one of the Tusket Islands. Latitude, $43^{\circ} 37' 35''$; longitude, $66^{\circ} 1' 40''$. Alternating red and white, one minute, each

T. L. BOURKE, SOLE AGENT FOR McDUGALL'S RYE DISTILLERY.

WHISKY.

Shoes of all Kinds, WATERBURY & RISING, 61 King and 212-214 Union Sts.

color visible 15 seconds; 45 seconds between flashes; 56 feet above high water mark; visible in clear weather, 12 miles. White, square wood, with dwelling attached. Height of building from base to vane, 42 feet. Hand-horn answers signals from vessels. Sea light visible from all points of approach from southward; also through Schooner and Ellenwood Passages. A lower fixed red light in window, 16 feet below main light; 40 feet above high water mark; visible 4 miles. Lower light marks channel between Old Man and Old Woman Rocks. Visible only between bearings W. by N. $\frac{1}{2}$ N. and N. W. by W.

Candlebox Island.—Northern entrance Schooner Passage. Latitude, $43^{\circ} 39' 34''$; longitude, $66^{\circ} 2' 45''$. Fixed red light; 56 feet above high water mark. Can be seen 8 miles. White, square wood, with dwelling attached; iron lantern, red; visible from all points seaward; height of building from base to vane, 37 feet.

Yarmouth Fairway Whistling Buoy.—In 34 fathoms, 10 miles S.W. by W. $\frac{1}{2}$ W. from Cape Fourchu Light. Latitude, $43^{\circ} 40' 16''$; longitude, $66^{\circ} 18' 55''$. Black and white striped buoy, with 10-inch whistle. Whistle sounded by action of the waves.

Yarmouth Bell Buoy.—In 10 fathoms off Yarmouth Sound. Latitude, $43^{\circ} 44'$; longitude, $66^{\circ} 10' 47''$. Red, iron buoy, surmounted by a bell. Bell rings by the motion of the buoy on the waves. From the buoy the "Roaring Bull" bears E.N.E., $1\frac{1}{2}$ miles; and Cape Fourchu light N.E. by N., $3\frac{3}{8}$ miles.

Bunker Island.—On end of reef, off SW point of island, E side of entrance to Yarmouth harbor; lat. $43^{\circ} 48' 36''$, lon $66^{\circ} 8' 42''$; fixed red light, visible 10 miles; white, square, wood, on brown, circular, steel and concrete pier; bell gives one stroke every 15 seconds. Visible from southward, between NE by N and N $\frac{3}{4}$ E; also over Stanwood's Beach when bearing from S $\frac{1}{2}$ E to SE $\frac{1}{2}$ E, but can not be run for on those bearings, only entrance to harbor being through Yarmouth Sound and round Cape East.

Yarmouth, or Cape Fourchu.—On E. Cape, south point. Latitude $43^{\circ} 47' 30''$; longitude $66^{\circ} 9' 25''$. Gp. revolving white light, showing 3 flashes at intervals of 20 seconds, followed by an eclipse of 40 seconds. Stands 117 feet above high water. Vertical red and white stripes; octagonal wooden tower; white, wooden dwelling near by. Seen 18 miles in clear weather. Whistle on W. side of Cape sounds 10 seconds in every minute. Height of building from base to vane, 59 feet. Lifeboat station in Baker's Cove, just inside Hen and Chickens Shoal.

Cat Rock Bell Buoy.—In 12 fathoms, 3 cables SSW from Cat Rock; latitude $43^{\circ} 47' 2''$, longitude $66^{\circ} 9' 26''$; black iron buoy surmounted by a bell, "Cat Rock" in white letters on deck; bell rung by action of the waves. From the buoy Yarmouth Light bears NNE, and the outer tangent of West Cape NNW.

Cape Fourchu Whistling Buoy.—In 22 fathoms, 5 miles NW by W from Cape Fourchu Light; latitude $43^{\circ} 48' 50''$, longitude $66^{\circ} 16' 01''$; red iron buoy, with 10 inch whistle; whistle sounded by action of the waves.

Lurcher Shoal Whistling Buoy.—In 13 fathoms, $\frac{1}{4}$ mile W of shoal. Latitude $43^{\circ} 50' 2''$; longitude $66^{\circ} 30'$. Red and black horizontal bands, with Lurcher Shoal in white letters. Iron buoy, with 10-inch whistle. Whistle sounded by action of the waves. Shoal lies 15 miles N W by W, $\frac{1}{2}$ W from Cape Fourchu light.

Port Maitland.—Or Maitland, on outer end of westerly breakwater, latitude $43^{\circ} 59' 5''$, longitude $66^{\circ} 9' 30''$; fixed red light, visible 6 miles; white, square, wood tower, kept up only from April 15 to November 15, each year.

Trinity Bell Buoy.—In 8 fathoms W. by N. $\frac{1}{2}$ N. 600 feet from Trinity ledge.

H. C. TILLEY, GENERAL AGENT FOR NEW BRUNSWICK FOR

Shoos of all Kinds, WATERBURY & RISING, 61 King and 212-214 Union Sts.

Iron buoy, surmounted by a bell. Bell rung by action of the waves. From the buoy Cape St. Mary bears N. E. by E. 7 miles; Cape Fourchu S. by E. 13½ miles; Lurcheur Shoal SW by W 12½ miles.

Cape Saint Mary.—East side Bay of Fundy. Latitude 44° 5' 10''; longitude 66° 12' 40''. Alternate red and white light every 30 seconds; visible 16 miles in clear weather; white octagonal tower; stands 103 feet above high water.

Meteghan River.—At extreme end of breakwater; lat. 44° 13' 10'' N; lon. 66° 8' 42'' W; fixed green; visible 6 miles in clear weather; vertical red stripes on seaward side, lantern painted black; 23 feet above high water mark; height of building from base to vane, 21 feet. Beacon for guiding vessels into river. Must be left on starboard hand and passed close aboard. Tide leaves breakwater one hour before low water.

Church Point.—E. side of St. Mary's Bay, Digby County. Lat. 44° 19' 55'' N; lon. 66° 7' 35'' W. Fixed red light; visible 10 miles in clear weather; white, square, wood, dwelling attached; 36 feet above high water mark; height of building from base to vane, 20 feet.

Belleveau Cove.—On outer end of E pier. Lat. 44° 24' 20'' N; lon. 66° 3' 10'' W. The light is a fixed green light, dioptric; elevated 24 feet above high water mark; visible from a distance of 4 miles in all directions seaward. White, square wood.

Sissiboo.—S. side of entrance to river. Lat. 44° 26' 25'' N; lon. 66° 1' W. Fixed white light; visible 8 miles in clear weather; white, square, wood lighthouse; 36 feet above high water mark; height of building from base to vane, 33 feet.

Westport.—Peter Island, entrance to Grand Passage. Lat. 44° 15' 27''; lon. 66° 20' 21''. Two horizontal fixed white lights, 24 feet apart; visible 10 miles in clear weather; white, square, wood, lanterns rising from ends of dwelling; 40 feet each above high water mark; height of building from base to vane, 15 feet. Visible from the northward between the bearings of S by W and S S W, and from the southward between the bearings of N E by E and N N W ½ W. Hand fog horn answers signals from vessels.

Brier Island.—On W. point. Latitude 44° 14' 57''; longitude 66° 23' 38''. Fixed, white light; visible 13 miles. Fog whistle on N. W. of Brier Island, south side of light house; sounds 3 blasts of 4 seconds duration, with intervals of 4 seconds between them each minute.

Northwest Ledge Bell Buoy.—In 15 fathoms, 400 yards N N W ½ W from the N W Rock. Lat. 44° 19' 15'' N; lon. 66° 24' 30'' W. Red and black vertical striped iron buoy. Bell rung by action of the waves.

Boar's Head.—17 yards from edge of cliff, on W side of N entrance to Petite Passage. Latitude 44° 24' 10''; longitude 66° 13' 3''; alternate red and white every minute; visible 14 miles in clear weather; white, square, wood, lantern on roof of dwelling.

Digby Gut to Annapolis.

Point Prim.—South point of entrance to Annapolis Basin; latitude 43° 41' 30''; longitude 65° 47' 10''; fixed white light, visible 13 miles; square tower, vertical red and white striped; 76 feet above high water. Fog whistle near edge of cliff, 225 feet N E from lighthouse tower. Sounds eight seconds in each minute. Dwelling attached.

Digby Pier.—At outer end of pier. Lat. 44° 37' 40'' N; lon. 65° 45' 6'' W. Fixed red light; visible 6 miles in clear weather; lantern on pole, with white shed at base; 38 feet above high water; height of building from base to vane, 29 feet. Visible from N N E round through W to S S W.

Shoes of all Kinds, WATERBURY & RISING, 61 King and 212-214 Union Sts.

Shafner's Point.—On N. side of Annapolis River. Lat. $44^{\circ} 42' 40''$ N; lon. $65^{\circ} 37' 12''$ W. Fixed white light; visible 8 miles in clear weather; white, square, wood lighthouse; 55 feet above high water mark; height of building from base to vane, 43 feet. Indicates Goat Island Shoals.

Harbor Light at Annapolis.—On water's edge of Engineer's Lot, N E of government pier; latitude $44^{\circ} 44' 51''$ N, longitude $65^{\circ} 31' 6''$ W. Fixed red light, dioptric; elevated 30 feet above high water mark, and should be visible a distance of 7 miles from all points seaward. After passing the black buoy off Marsh point, in ascending the river, vessels may run directly for this light on an E by N $\frac{1}{2}$ N course to the anchorage just below the old government pier.

Nova Scotia Shore—Bay of Fundy.

Port Williams, or Marshall Cove.—South shore. Latitude $44^{\circ} 53' 53''$; longitude $65^{\circ} 15' 56''$; two vertical fixed white lights, 22 feet apart, visible 10 miles; square white tower 92 and 70 ft. above high water; upper light shown from metal lantern on top of tower; lower light in bow window at base; visible from seaward from E by S through S to W S W $\frac{1}{2}$ W.

Port George.—On outer end of E. pier. Lat. $45^{\circ} 0' 25''$ N; lon. $65^{\circ} 9' 25''$ W. Fixed green light; visible 7 miles in clear weather: white, square, wood lighthouse; 25 feet above high water mark; height of building from base to vane, 21 feet. Visible from all points seaward.

Margaretville.—On extremity of Point, S shore. Latitude $45^{\circ} 3' 20''$; longitude $65^{\circ} 4'$; red fixed light, visible eight miles in clear weather; square tower, horizontal black and white striped, 70 and 23 feet above high water; visible from seaward from NW by W $\frac{3}{4}$ W through S to E by N $\frac{1}{2}$ N. Height of building from base to vane, 22 feet.

Isle Haute.—On highest point. Latitude $45^{\circ} 14' 55''$; longitude $65^{\circ} 0' 45''$; white light, revolves every minute, visible 20 miles in clear weather; white, square wooden tower, dwelling attached, almost hidden by trees; 365 feet above high water.

Black Rock.—South shore. Latitude $45^{\circ} 13' 15''$; longitude $64^{\circ} 45' 50''$; fixed white light, visible 12 miles; white square tower 45 feet above high water; light in lantern on roof of dwelling; visible from all points of approach.

Campbell Point.—A wooden spar buoy, painted black, moored in $3\frac{1}{2}$ fathoms water on the northern extremity of the shoal off Campbell Point. Latitude, $48^{\circ} 18' 3''$ N; longitude $60^{\circ} 24'$ W.

Kingsport.—On Oak Point Pier. Latitude $45^{\circ} 9' 35''$; longitude $64^{\circ} 21' 30''$; fixed white light, visible 10 miles; square, white, wood, 27 feet above high water; visible from all points of approach.

Horton.—On bluff west side of Avon River, near its mouth. Latitude $45^{\circ} 6' 30''$; longitude $64^{\circ} 13' 20''$; fixed white light, visible 15 miles; white, square, wood, dwelling attached; 100 feet above high water.

Walton Harbor.—East side of mouth of LaTete river. Latitude $45^{\circ} 14'$; longitude $64^{\circ} 0' 45''$. Fixed red light, visible 10 m.; white, square tower, 60 feet above high water.

Burnt Coat.—Basin of Minas, N W extremity of Head, S shore. Latitude $45^{\circ} 18' 40''$; longitude $63^{\circ} 48' 30''$; fixed white light, visible 13 miles; white square tower, with lantern on dwelling, 75 feet high above high water; visible from all points of approach.

Salter's Head.—On shore of Basin of Minas. Lat. $45^{\circ} 20' 10''$ N; lon. $63^{\circ} 32' 10''$ W. Fixed red light; visible 5 miles in clear weather; lantern on a

H. C. TILLEY, GENERAL AGENT FOR NEW BRUNSWICK FOR

Shoes

mast,
build

Ma

22' 44'

weath

ing fr

lit du

Lit

N; lo

tern c

20 ft.

Spe

45° 2'

in cle

Heig

Po

23' 34'

weath

from

durin

Eca

River

5 mil

heigh

appro

Cap

23' 20'

wood

heigh

Ad

gitud

7 mil

Pa

longit

with

Cap

Black

build

Ap

28' 2'

oblon

from

64 feet

Fog

second

Ca

red li

light,

Shoos of all Kinds, WATERBURY & RISING, 61 King and 212-214 Union Sts.

mast, with white shed at base; 60 feet above high water mark; height of building from base to vane, 20 feet. Visible from all points of approach.

Masstown or Debert.—On eastern head at entrance to Moss Creek. Lat. 45° 22' 45'' N; longitude 63° 29' W. Fixed red light; visible 6 miles in clear weather; lantern on a mast; 30 feet above high water mark; height of building from base to vane, 20 feet. Visible from all points of approach. Kept lit during fishing season.

Little Dyke.—On western head at entrance to Folly River. Lat. 45° 22' 45'' N; lon. 63° 33' 20'' W. Fixed red light; visible 6 miles in clear weather; lantern on a mast; 25 ft. above high water; height of building from base to vane, 20 ft. Visible from all points of approach. Kept lit during fishing season.

Spencer Point.—On N shore, at mouth of Great Village river. Latitude 45° 23' 30'' N; longitude 63° 37' W; fixed white light, visible 11 miles in clear weather; in window of a building; 35 feet above high water mark. Height of building 20 feet from base to vane. Lit during navigation.

Portapique.—On western head at entrance to Portapique River. Lat. 45° 23' 35'' N; lon. 63° 43' 30'' W. Fixed red light; visible 6 miles in clear weather; lantern on a mast; 30 feet above high water; height of building from base to vane, 20 feet. Visible from all points of approach. Kept lit during fishing season.

Economy.—On point of bar running out from N. side of entrance to Economy River. Latitude 45° 22' 45'' N; lon. 63° 55' W. Fixed red light; visible 5 miles in clear weather; lantern on a mast; 15 feet above high water mark; height of building from base to vane, 30 feet. Visible from all points of approach. Kept lit during fishing season.

Cape Sharp.—On southern extremity of Cape. Lat. 45° 21' 55'' N; lon. 64° 23' 20'' W. Fixed red light; visible 10 miles in clear weather; white, square, wood lighthouse, with dwelling attached; 60 feet above high water mark; height of building from base to vane, 34 feet.

Advocate Harbor.—On south side of entrance; latitude, N, 45° 19' 30''; longitude, W, 64° 47' 30''; fixed red light; 36 feet above high water; visible 7 miles; square wood tower, painted white, with dwelling attached.

Parvboro', or Partridge Island Light.—W side of river; latitude 45° 23'; longitude 64° 19' 5''; fixed white light, visible 9 miles; white, square tower, with lantern on dwelling, 37 feet above high water.

Cape D'Or.—Fog whistle, on extreme point opposite side of channel from Black Rock. Latitude, 45° 17' 25''; longitude, 64° 46' 40''. Brown, wooden building. Sounds during thick weather for 6s in every 30s.

Apple River.—On Cape Capston or Hetty Point, N entrance; latitude 45° 28' 20''; longitude 64° 51' 35''; fixed white light, visible 12 miles; white oblong, wood, square tower, surmounted by octagonal metal lantern rising from roof of dwelling. Fog alarm building, white with brown roof, wood; 64 feet above high water mark; height of building 45 feet from base to vane. Fog alarm, immediately E of tower. Steam fog-horn gives blasts of 14 seconds, with intervals of 46 seconds.

New Brunswick—Gulf of St. Lawrence.*Chaleur Bay.*

Campbellton Range Lights—Front tower on pier beside railway wharf; fixed red light, 24 feet above high water; back tower on Moffat's wharf; fixed red light, 24 feet above high water; latitude 48° 0' 50''; longitude 66° 39' 55''.

SUN INSURANCE OFFICE (FIRE ONLY) OF LONDON, ENGLAND.

Shoos of all Kinds, WATERBURY & RISING, 61 King and 212-214 Union Sts.

Montgomery Island—On summit, 296 feet SE $\frac{1}{2}$ E from wharf light; fixed white light, visible 9 miles; white, square, wood tower; visible in line of range.

Dalhousie Railway Wharf—29 feet from outer end, and 33 feet from front edge of wharf; latitude $48^{\circ} 4' 25''$; longitude $66^{\circ} 22' 25''$; fixed white light, visible 9 miles; square, white lantern projecting through roof of railway wooden freight shed; visible in line of range, and to the ENE. These two form a range to lead to the railway wharf clear of all shoals.

Dalhousie, south side of entrance to harbor. Latitude $48^{\circ} 3' 45''$; longitude $66^{\circ} 20' 50''$; fixed white light, visible 13 miles; white square tower 49 feet above high water; seen from all points of approach.

Douglas Island.—Latitude $48^{\circ} 4' 25''$; longitude $66^{\circ} 21' 30''$; fixed white catoptric light; square white tower, 30 ft. above high water mark; visible 6 miles.

Heron Island, Chaleur Bay.—Latitude 48° ; longitude $66^{\circ} 8'$; fixed white light, visible 15 miles; white square tower, 66 feet above high water, visible from all points seaward.

Little Belledune Point. Latitude $47^{\circ} 55' 10''$; longitude $65^{\circ} 53' 25''$; a mast 38 feet high, with white shed at base, fixed white dioptric; visible 11 miles.

Petit Rocher, on Elm Tree Point. Latitude $47^{\circ} 48' 39''$; longitude $65^{\circ} 43' 13''$; fixed white light, visible 12 miles; white square tower 36 feet above high water mark.

Bathurst, on Caron's Point. Latitude $47^{\circ} 39' 20''$; longitude $65^{\circ} 36' 40''$; two fixed lights—one red, one white; white visible 10 miles; red visible 14 miles; white, 31, red 43 feet above high water; range lights to guide vessels into the harbor.

Bellon's Point Light.—Bathurst Harbor. Latitude N $47^{\circ} 40' 21''$; longitude W $65^{\circ} 33' 18''$; fixed white light, dioptric; 30 feet above high water mark; visible 10 miles: on east side entrance, and indicating outside limit of shoal off mouth of harbor.

Stonehaven—At head of pier; latitude $47^{\circ} 45' 30''$, longitude $65^{\circ} 20' 50''$, fixed red light, visible 15 miles; white, square, wood tower.

Caraquet, on Island, Bay of Chaleur. Latitude $47^{\circ} 49' 30''$; longitude $64^{\circ} 54' 10''$; fixed white light, visible 14 miles; white, square tower on dwelling, 49 feet above high water.

Pokesudie—N E Point of Island. Latitude $47^{\circ} 49' 10''$ N; longitude $64^{\circ} 44' 40''$ W; fixed white light; visible 11 miles; 41 feet above high water mark; white, square, wood tower.

Harper's Point.—At western entrance to Little Shippegan. Lat. $47^{\circ} 54'$ N, lon. $64^{\circ} 35'$ W; fixed white light; visible six miles in clear weather; lantern on a mast, with white shed at base, standing on a crib; 38 feet above high water mark; height of building from base to vane, 25 feet.

Goose Lake, west side of Miscou Island. Latitude $47^{\circ} 55' 40''$; longitude $64^{\circ} 35' 40''$; revolving white light every minute; white square tower, 40 feet above high water; visible 10 miles.

Miscou Island, Birch Point—Latitude $48^{\circ} 1'$; lon. $64^{\circ} 29' 25''$; gp. revolving white, 4 flashes at intervals of 15 seconds, followed by eclipse of 30 seconds; complete revolution in $1\frac{1}{2}$ minutes; visible 14 miles; white octagonal tower, 79 feet above high water; connected by telephone with telegraph system.

Miscou Gully—N side of E entrance to Little Shippegan; latitude $47^{\circ} 55' 5''$, longitude $64^{\circ} 29' 30''$; fixed white light, visible 7 miles, lantern on a mast, with white shed at base, standing on a crib, 45 feet above high water; marks entrance to the gully from the gulf.

H. C. TILLEY, GENERAL AGENT FOR NEW BRUNSWICK FOR

Shoos

Ma

soun

Bi

39' 1'

miles

Sh

as In

front

mast,

front

In

red l

light

in th

chan

ing s

chan

Po

visib

water

lan

above

No

lon. 6

Front

So

light.

Ne

22''

900 f

wood

mark

Lo

47' 1'

mast

front

red.

to w

H

Bay,

east

the f

mast

ible

light

30 f

roof,

N

W 6

squa

Shoos of all Kinds, WATERBURY & RISING, 61 King and 212-214 Union Sts.

Miscou Fog Alarm.—Steam fog whistle, 107 yards E from lighthouse, sounds blast 5 seconds every half minute.

Big Shippegan, Alexander Point. Latitude N 47° 43' 30"; longitude W 64° 39' 10"; fixed white catoptric light, 32 feet above high water, visible 11 miles; square white tower.

Shippegan Gully.—New Lights.—There are two lights at this station known as Indian Point. Latitude N 47° 43' 40"; longitude W 64° 40' 30". The front light is a fixed red, 28 feet above high water mark, lantern hoisted on a mast, visible 4 miles. The back light is located 444 feet N 31° 15' W from front one; visible 11 miles.

Indian Point.—Near extremity of point, S. side Big Shippegan Gully, fixed red light, visible 4 miles; 444 feet N 31° 15' W from front range, fixed white light, visible 11 miles; lanterns on masts, with small sheds at bases, visible in the line of range. Alignment indicates best water over the bar; a mid-channel buoy on the alignment outside the bar; after passing it, vessels entering should keep the alignment until nearing black can buoy inside bar, whence channel is marked by harbor buoys.

Pokemouche.—Latitude 47° 40' 10"; longitude 64° 46'; fixed green light, visible 8 miles; white square tower with dwelling attached, 35 feet above high water. 270 feet S by W $\frac{1}{4}$ W from main light, fixed red light, visible 5 miles, lantern on a pole, travelling on a tramway to suit changes in channel, 25 feet above high water. Range to guide to can buoy at passage over bar.

North Tracadie.—Main light on sand flat on N. side of gully; lat. 47° 40 10, lon. 64° 46; fixed white light, visible 11 miles; white, square, wood tower. Front light carried away by storm and temporarily discontinued.

South Tracadie.—N. side of gully; lat. 47° 30 05, lon. 64° 52 10; fixed red light, visible 8 miles; red, square, wood tower.

Miramichi Bay and River.

Neguac, on N E side of Gully. Latitude 47° 14' 40"; longitude 65° 0' 22"; fixed red light, lantern on a mast, with white shed at base. Main light 900 feet N by E from front light; fixed white, visible 11 miles; white square, wood, lantern on a mast, 32 feet above high water. Alignment guides to buoy marking crossing of bar.

Lower Neguac Wharf.—On public wharf, about 60 feet from its end; latitude 47° 15 40, longitude 65° 2 35; fixed red light, visible 8 miles; lantern on a mast, with white shed at base; and on the beach 1080 feet NNW $\frac{1}{4}$ W from front light, fixed white light, visible 10 miles; white, square wood, lantern red. Alignment guides over the bars inside Neguac gully; outer light leads to wharf.

Hay Island Range Lights, two Range Lights upon Hay Island, Miramichi Bay, to enable vessels, in seeking shelter, to clear the point of the shoal off the east end of the Island. Latitude N 47° 13' 54"; longitude W 65° 3' 46"; the front light is fixed white catoptric, exhibited from a lantern hoisted on a mast 15 feet high: it is elevated 23 feet above high water, and should be visible 10 miles: at the base of the mast is a small shed painted red. The back light is distant 224 feet from the front one: it is fixed white dioptric, elevated 30 feet above high water, visible 11 miles; the building is white, with red roof, 21 feet high from base to vane.

Newcastle Light, on Lime Kiln Bank. Latitude N 47° 0m 45s; longitude W 65° 33m 40s; fixed red dioptric, 87 feet above high water; visible 9 miles; square, wooden tower, white, with red roof.

SUN INSURANCE OFFICE (FIRE ONLY) OF LONDON, ENGLAND.

Shoes of all Kinds, WATERBURY & RISING, 61 King and 212-214 Union Sts.

Middle Island, Miramichi Bay. Latitude $47^{\circ} 3' 28''$; longitude $65^{\circ} 27'$; mast, with shed at base; fixed white light, 44 feet above high water; visible 11 miles.

Grant's Beach, Miramichi Bay. Latitude $47^{\circ} 5' 7''$; longitude $65^{\circ} 23' 45''$; two fixed white lights, bearing S W and N E from each other, visible 10 miles; both lights are lanterns hoisted on a mast, with white shed at base, supported on trestle work, 120 and 140 feet above high water.

Sheldrake Island, Miramichi Bay. Latitude $47^{\circ} 5' 30''$, longitude $65^{\circ} 19'$; two fixed white lights on masts, with shed at base; quarter mile apart, visible E 12 and W 10 miles; 45 and 35 feet above high water; range lights.

Oak Point, Back.—1800 feet N E by E from front light; one fixed white light, 48 feet above high water; lantern hoisted on a mast, with white shed at base—all supported on trestle work; visible 10 miles.

Oak Point, Front—Miramichi Bay. Latitude $N 47^{\circ} 7' 22''$; longitude $W 65^{\circ} 15' 42''$. One fixed white light, 43 feet above high water; visible 10 miles. Lantern hoisted on a mast, with white shed at base—all supported on trestle work.

Bay du Vin Island. Front light on W end of Island, back light 1,222 feet N E by E from front light; latitude $N 47^{\circ} 5m 7s$; longitude $W 65^{\circ} 6m 53s$. Two fixed white lights visible 10 and 11 miles, 30 and 42 feet above high water; both lights are lanterns on masts; red sheds at bases; range lights.

Miramichi Bay Light Ship, Horseshoe Bar, between Fox and Portage Island. Latitude $47^{\circ} 8' 14''$; longitude $65^{\circ} 4' 3''$; fixed red light, visible 8 miles; 35 feet above high water. A schooner-rigged ship.

Portage Island, near south point of Island. Lat $47^{\circ} 9' 45''$; long $65^{\circ} 2' 38''$; fixed white light, visible 12 miles; white tower, 45 feet above high water.

Fox Island, north west point of Island. Latitude $47^{\circ} 7' 55''$; longitude $65^{\circ} 2' 6''$; three fixed white lights, visible 8 miles. One of the lights is situated within 100 feet of the most northern point of the Island: it is 47 feet above high water, and has a post 40 feet high. Second light is 1051 feet S E $\frac{1}{2}$ E from the first named, and will be 46 feet above high water, with a post 38 feet high. Third light is 954 feet S W by W $\frac{7}{8}$ W from the first named, and 36 feet above high water, with a post 28 feet high; latitude $47^{\circ} 7' 52''$; longitude $65^{\circ} 2' 15''$. The first and second in line range N W $\frac{1}{2}$ N into the Horseshoe Channel. The first and third in line range N E by E $\frac{1}{4}$ E through Portage Island Channel. The second and third in line range W by N $\frac{1}{2}$ N leading to the upper buoy of Horseshoe Shoal.

Swashway Range—Front light on E shore of Fox Island, $1\frac{1}{2}$ miles from S end; latitude $47^{\circ} 6' 46''$; longitude $64^{\circ} E 0' 50''$; fixed white light, visible 12 miles; white skeleton tower, slatted on seaward face. No. 2, 1220 feet W by N $\frac{1}{4}$ N from front light; fixed white light, visible 14 miles; white skeleton tower, slatted on seaward face. The alignment W by N $\frac{1}{4}$ N leads from the deep water of the outer bay through the Swashway to the buoys in the ship channel, with nowhere less than $2\frac{3}{4}$ fathoms.

Preston's Beach—On S shore Miramichi Bay. Latitude $47^{\circ} 4' 47''$, longitude $64^{\circ} 54' 58''$; fixed white light, visible 10 miles, 41 feet above high water; white, square, wood tower, lantern red. No. 2, 804 feet S by E $\frac{3}{4}$ E from front light; fixed white light, visible 10 miles; red, steel skeleton tower, enclosed upper part white, lantern red; 58 feet above high water. Lights in line lead vessels entering Miramichi Bay from the Bar buoy up through the ship channel east of the Lump buoy.

H. C. TILLEY, GENERAL AGENT FOR NEW BRUNSWICK FOR

Shoe

Es
visib
situa
with

Ri

day

The

33 fe

45''

and s

from

lante

mark

spar

cable

Ri

fixed

water

B

From

light

visib

day

light

visib

struc

abru

B

Buct

light

water

is a

mar

C

revo

47 f

S

water

sou

visi

of c

S

15'

from

lan

Che

S

46'

light

base

in c

J

Shoos of all Kinds, WATERBURY & RISING, 61 King and 212-214 Union Sts.

Escuminac, on Point. Lat. $47^{\circ} 4' 32''$; lon. $64^{\circ} 47' 33''$; fixed white light, visible 14 miles; white tower, 66 feet above high water. A steam fog horn situated 240 feet N N W of the lighthouse, sounds blasts of 6 seconds duration, with intervals of 35 seconds.

Richibucto Harbor Range Lights, two range light towers, close to the present day beacons upon the South Beach, at the entrance to the Richibucto River. The front building is on the outside of the bank, S beach; white square tower, 33 feet high to vane on lantern; latitude N $46^{\circ} 42' 50''$; longitude W $64^{\circ} 45' 45''$; the light is fixed white catoptric, elevated 40 feet above high water mark, and should be visible 12 miles. The back tower is distant SW by W $\frac{1}{2}$ W 326 feet from the front one; it is an open white square tower, 43 feet high to vane on lantern; the light is fixed red catoptric, elevated 44 feet above high water mark, and should be visible 12 miles. Lead through channel over bar to red spar buoy at entrance to river, thence follow shore 1 cable distant, about 8 cables, when buoy channel is reached.

Richibucto Head, on Headland. Latitude $46^{\circ} 39' 40''$; longitude $64^{\circ} 42' 30''$; fixed white light, visible 14 miles; white square tower, 70 feet above high water.

Buctouche Inner Lights.—Latitude N $46^{\circ} 29' 35''$; longitude W $64^{\circ} 40' 36''$. Front light close to shore road, on Indian or Church Point, is a fixed white light on white square wood tower, with red roof, 23 feet above high water mark, visible 9 miles. Range lights visible in direction of range, replacing former day beacons. Back light (1,980 ft N N W $\frac{1}{4}$ W from front one) is a fixed white light on white square wood tower, with red roof, 53 ft above high water mark, visible 12 miles. Lead into harbor through deepest channel, clear of all obstructions, from line of range of Dixon's Point lights to where channel turns abruptly to westward to enter Buctouche river.

Buctouche Range Lights.—Built on line of former day beacons to guide into Buctouche Harbor; latitude N $46^{\circ} 27' 40''$; longitude W $64^{\circ} 38' 50''$. Front light fixed white, white square wood tower, on Dixon's Point, 36 ft above high water mark, visible 11 miles. Back light 1,050 ft N W by W from front light; is a fixed white light on white square wood tower, 41 ft above high water mark; visible 12 miles.

Cassie's Point, on Point; latitude $46^{\circ} 19' 24''$; longitude $64^{\circ} 30' 40''$, revolving white light every half minute, visible 14 miles; white square tower; 47 feet above high water.

Shediac Harbor.—On N W corner of Point du Chene government break-water; latitude $46^{\circ} 14' 39''$, longitude $64^{\circ} 31' 41''$; also near extremity of south railway wharf, 631 feet S W $\frac{3}{4}$ S from front; both fixed white lights, visible 6 miles; on iron masts, with sheds at bases. Alignment gives middle of channel from intersection with Shediac Island range to the wharves.

Shediac Island.—Front light on E shore, near S end of island; latitude $46^{\circ} 15' 32''$, longitude $64^{\circ} 31' 57''$; back light about 619 feet W by N $\frac{1}{4}$ N from front; both fixed white lights, visible 11 and 12 miles; white, square, wood; lanterns red; range lights. The alignment should be kept until the Point du Chene lights are brought in one.

Shediac North Channel.—On northernmost part of Point du Chene; latitude $46^{\circ} 14' 43''$, longitude $64^{\circ} 30' 48''$; also one 602 feet S W by S from front light, both fixed red; visible 7 miles; lanterns on masts, with white sheds at bases. To enter, keep this alignment until Shediac Island lights are brought in one.

Jourimain, on E end of Island. Latitude $46^{\circ} 9' 42''$; longitude $63^{\circ} 48' 20''$;

SUN INSURANCE OFFICE (FIRE ONLY) OF LONDON, ENGLAND.

Shoes of all Kinds, WATERBURY & RISING, 61 King and 212-214 Union Sts.

revolving white light every 10 seconds, visible 14 miles; white octagonal tower, 72 feet above high water; visible over an arc of $229^{\circ} 47'$ from $S 54^{\circ} 47' E$ round by W to $N 5^{\circ} W$.

United States—Eastport to Boston.

[Sea Coast Lights are distinguished from Harbor Lights by the latitude and longitude being given. Sailing Directions are also given, not true nautical, but according to general compass courses and bearings.]

West Quoddy Light. Latitude $44^{\circ} 48' 55'' N$; longitude $66^{\circ} 57' 4'' W$; tower of brick, painted with red and white horizontal stripes, connected with dwelling house by workroom; fixed white light, visible $14\frac{1}{2}$ miles; situated on the west side of the entrance to Eastport and the St. Croix River, via Lubec Narrows. Fair anchorage in West Quoddy Bay 1 mile $N W$ by N from the entrance. The Narrows have lately been dredged to a depth of 12 feet at low water, the Channel being 200 feet wide; but strangers should not attempt to pass through without a pilot. West Quoddy steam fog signal: blasts of 5 seconds duration, separated by silent intervals of 15 seconds. Sail Rock, a dry ledge, lies $\frac{1}{2}$ of a mile from this Light, and when the tide is running should be carefully avoided.

West Quoddy Head Automatic Buoy—First-class Nun, with $W Q H$ in white letters; West Quoddy Head light-house NW by $N \frac{1}{2} N$ 2975 feet; marks western entrance to west Quoddy Roads.

Lubec Channel Light, about one mile to the southward of Lubec, on westerly edge of the dredged channel from Quoddy Roads to Lubec, Me.; flashing white every 15 seconds; visible $12\frac{3}{4}$ nautical miles; guide to Lubec Narrows.

Morton Ledge. Morton's Rock; red nun buoy 2nd class. About 100 feet SW of the rock, which is small, with but 4 feet at low water; deep water all around, 600 feet off.

Little River Light, on an Island at the mouth of Little River Harbor; round tower, brown color; fixed white light varied by a flash 1m 30s; visible 13 miles; seen from $N E$ by $E \frac{1}{2} E$, via eastward to south. Also, fog bell, struck by machinery every 30 seconds. Latitude $44^{\circ} 39' 03'' N$; longitude $67^{\circ} 11' 34'' W$. Good anchorage for a small number of vessels just inside the Island. To enter harbor pass to eastward of the light, leaving a spar buoy on starboard.

Little River Automatic Whistling Buoy.—The buoy bears from Little River. Light $S E$ by $E, \frac{1}{2}$ mile in deep water, as a guide to Little River.

Libby Island Light, on SW end of Libby Island, at mouth of Machias Bay and River; latitude $44^{\circ} 34' 6'' N$; longitude $67^{\circ} 22' 4'' W$; grey tower; fixed white light, visible $15\frac{1}{4}$ miles. Island is divided in two parts, with the Light situated on the $S W$ end of the western part. To enter the harbor via eastern entrance, get Avery's Rock Light to bear N by E and run for it, leaving it handy on starboard hand, then N by $E \frac{1}{2} E$, to a high bluff, woody Island, which leave not less than $\frac{1}{4}$ of a mile on the port hand, then $N \frac{1}{2} W$ half a mile and anchor. In using this Channel, keep a sharp look out for the eastern end of Libby Island, which runs low, and extends 1 mile $E N E$ from the Light, and for Cross Island Ledges, which make off from Cross Island on your starboard, and off which is a red can buoy. The Channel here is about a mile wide. To enter via western entrance: Pass Libby Island Light a fair berth on your starboard hand, and get it to bear $S S W$ half a mile, then run $N E$ by E until Avery's Rock bears N by E , then continue as via eastern

H. C. TILLEY, GENERAL AGENT FOR NEW BRUNSWICK FOR

Shoes of all Kinds, WATERBURY & RISING, 61 King and 212-214 Union Sts.

entrance. A steam fog whistle, located on the extreme SW end of the Island, gives in thick weather blasts of 5 seconds' duration, separated by silent intervals of 25 secs. If the whistle becomes disabled, a bell will be struck by hand.

Avery's Rock, in Machias Bay, near mouth of River; tower built from the top of keeper's dwelling, painted white; fixed red light, visible $8\frac{1}{2}$ miles. Bell struck by machinery every 10 seconds during foggy weather.

Moosabec Reach Light—On north side easterly entrance to Reach; fixed red lens lantern, suspended from red iron spindle; light maintained only during season of navigation.

Moosepeak Light. Latitude $44^{\circ} 28' 28''$ N; longitude $67^{\circ} 31' 57''$ W; white tower, white flash light, 30 seconds between flashes, visible 14 miles. Mistake Island is to the northwest side of entrance to Bay of Fundy. For entering Moosepeak harbor, leave the light a fair berth on your port hand, and steer about a N W course 1 mile, keeping midway between the shores on either hand, and as soon as passing through the Narrows haul towards the N E a few lengths and anchor. There is another small harbor about N N E, $1\frac{1}{2}$ miles from the light, called the Cow Yard. From Moosepeak Light, Libby Island bears N E by E $\frac{1}{2}$ E, 9 miles. Petit Menan Light W $\frac{3}{4}$ S, $15\frac{1}{4}$ miles.

Moosepeak Automatic Buoy, in deep water, off Moosepeak light; works by action of the sea; often heard 4 miles; Bearings—Moosepeak light bears N by W 2 miles, Petit Menan Ledge W $\frac{3}{4}$ S 15 miles, Petit Menan light W 15 miles, Libby Island light $\frac{3}{4}$ E 9 miles.

Nash's Island Light: white tower; fixed red light, visible $11\frac{1}{2}$ miles. To enter Moosabec Reach, west entrance, leave light on starboard hand; also, a guide to Pleasant River.

Narraguagus Light; in top of a white dwelling house; fixed white light, visible $12\frac{3}{4}$ miles. Located on Pond Island, at port hand side of entrance to Narraguagus Bay and Millbridge. Bell struck by hand to answer signals in thick weather.

Petit Menan Light; on Petit Menan Island. Latitude $44^{\circ} 22' 3''$ N; longitude $67^{\circ} 51' 51''$ W. Tall grey tower; white light, varied by a flash once in two minutes, visible 16 miles. This light is a warning against dangerous shoals, of which Petit Menan Ledge, or South East Breaker, bears S S E $3\frac{1}{2}$ miles, on which is 6 feet at low water, (Iron Nun Buoy) painted vertically red and black stripes. Sims' Rock bears S $\frac{1}{2}$ E 2 miles; 9 feet at low water. (Spar Buoy). Tibbett's ledge bears E by N 3 miles, 9 feet at low water; no buoy. On Petit Menan there is also a steam fog alarm giving blasts of 5 seconds' duration, separated by silent intervals of 15 and 35 seconds; heard 8 miles. A dangerous neighborhood for strangers.

Petit Menan Whistling Buoy; painted red; P M in black letters marked on it. This buoy is placed half way between Sims' Rock buoy and Petit Menan Reef buoy. Nash Island light bears from this buoy N E $\frac{3}{8}$ E $8\frac{1}{2}$ miles; Petit Menan lighthouse N $\frac{3}{8}$ E 1 mile; Schoodic whistling buoy W $\frac{1}{4}$ N $7\frac{1}{2}$ miles.

Prospect Harbor Light; on the eastern side of entrance to Prospect Harbor. White tower, showing a flashing red and white light, visible $11\frac{1}{2}$ miles. In running for the Harbor, bring the light to bear N $\frac{1}{2}$ E; but it is a dangerous locality for strangers; hand bell rung in answer to signals; latitude $44^{\circ} 24' 12''$ N, longitude $68^{\circ} 48''$ W.

Scoodac Point Whistling Buoy; painted red. Egg Rock Light House bears from this buoy NW $\frac{1}{4}$ W, 5 miles; Petit Menan Light House E $\frac{3}{8}$ N, $7\frac{1}{2}$ miles. This buoy bears SSW $\frac{3}{8}$ of a mile from south end of Scoodac Island. Sounds by motion of the sea, giving from 20 to 30 blasts per minute.

THE CANADIAN DRUG COMPANY'S ESSENCES ARE

Winter Harbor Light; white tower; fixed white light, visible $11\frac{1}{2}$ miles. On south point of Mark Island, western entrance to harbor, leave on port hand; also guide to Winter and Mosquito harbors; hand bell rung in answer to signals.

Egg Rock Light; on Egg Rock, in Frenchman's Bay. White tower, rising from the middle of a square white dwelling. Fixed red light, visible $8\frac{1}{2}$ miles. Fog bell struck by machinery, a double blow every 20 seconds. Bearings—Bar Harbor bears NW $\frac{3}{4}$ N $3\frac{1}{2}$ miles; Baker's Island bears SW by S $\frac{1}{2}$ S $7\frac{1}{2}$ miles.

Baker's Island Light; lat. $44^{\circ} 14' 29''$ N; lon. $68^{\circ} 11' 58''$ W; white tower, connected with keeper's house; fixed white light, varied by a white flash every 90 seconds; on Baker's Island, off Mount Desert; a guide to Cranberry Island, north east and south west harbors. On entering either of these, leave light on port hand; but in going to Bass harbor leave it on starboard hand 1 mile. Bearings—Bass Harbor Head bears W $\frac{3}{4}$ N, 5 miles; Mount Desert Rock bears S $\frac{1}{4}$ W, 18 miles; Petit Menan Light bears E by N $\frac{1}{2}$ N, 16 miles.

Baker's Island Whistling Buoy; painted red and black horizontal stripes. Letters B I marked on it in white. Baker's Island Light House bears from this buoy NNW $\frac{1}{4}$ W $1\frac{1}{2}$ miles; Bass Harbor Head Light House WNW $\frac{3}{4}$ W $6\frac{1}{2}$ miles; Scoodac Whistling Buoy N E by E $\frac{3}{4}$ E $8\frac{3}{8}$ miles. This buoy is a guide to Frenchman's Bay, Southwest Harbor, or Bass Harbor.

North East Harbor Light; tower painted brown, with black lantern; fixed white light, visible 14 miles, on Bear Island; a guide to N E harbor by leaving it on the starboard hand.

Bass Harbor Head and Light; tower painted white; fixed red light, visible $8\frac{1}{2}$ miles; north east side of entrance to Bass Harbor and Blue Hill Bay, Mount Desert; a bell struck by machinery every 10 secs. To enter Blue Hill Bay and Bass Harbor bring this light within the bearings of W by N $\frac{3}{4}$ N and N W, and run for it, leaving the light 150 yards on starboard hand, to cross the bar in best water (10 feet at low water). When the light bears N by E you are in best water on the bar. If bound to Bass Harbor, when the light bears N E $\frac{1}{4}$ of a mile steer N $\frac{1}{2}$ W into the harbor, keeping the starboard hand shore within $\frac{1}{4}$ of a mile to clear Weaver Ledge, and anchor at will.

Great Duck Island Light; on the southern extremity of Great Duck Island, Me., flashing red every 10 seconds; also steam whistle, blasts 5 sec., separated by alternate silent intervals of 18 and 32 seconds; lat. $44^{\circ} 8' 32''$; lon. $68^{\circ} 14' 47''$; light visible $13\frac{1}{2}$ miles.

Mount Desert Rock; latitude $43^{\circ} 58' 8''$; longitude $68^{\circ} 7' 44''$; grey towers, white flash light, 4 flashes per minute, intervals of 12 sec.; 3rd class Daboll trumpet, blasts 5 seconds, alternate silent intervals 20 and 30 seconds. If trumpet be disabled a bell will be rung by hand. Bearings—Baker's Island bears N $\frac{1}{4}$ E, 18 miles; Petit Menan light bears NE $\frac{1}{2}$ E, 26 miles; Moosepeak bears NE by E $\frac{1}{4}$ E, 38 miles; Matinicus light W $\frac{1}{4}$ S, 34 miles. Vessels bound to St. John will run ENE straight up between Grand Manan and the American shore.

Burnt Coat Harbor Light; fixed white light, visible $14\frac{1}{2}$ miles; on southwest side of Swan's Island. To enter harbor, bring the light to bear N E $\frac{3}{4}$ N, and run for it until quite close aboard, then haul to E by N about $\frac{1}{3}$ of a mile to anchorage.

Eggmoggin Light; white tower; fixed white light, visible 9 miles; on Green Island, at entrance to Eggmoggin Reach; also, guide to Ellsworth.

Saddle-Back Light; tower, upper part, grey; lower part, white; on an Islet near S W end of Isle au Haute; a guide to Isle au Haute Bay, and to East

H. C. TILLEY, GENERAL AGENT FOR NEW BRUNSWICK FOR

GUARANTEED THE BEST ON THE MARKET TO-DAY.

Penobscot Bay; fixed white light, visible $12\frac{1}{2}$ miles; leave on port hand fair berth and steer $N\frac{1}{2}W$ for Eagle Head Light; dangerous ledges for nearly the whole distance between this light and Carver's harbor.

Mark Island Light, on an Island at the western entrance to Deer Island Thoroughfare, or to Merchants' Row; white tower; fixed white light, visible $12\frac{1}{2}$ miles. This station is in Isle au Haute Bay, bearing about $NN E$ from Saddle-Back 4 miles. To enter Thoroughfare, leave light on starboard hand; to enter Merchants' Row, leave it on the port hand.

Heron's Neck Light, on the south point of Green Island, the most southern one of the Fox Islands; a guide to Carver's Harbor and to Hurricane Sound; white tower, fixed red light; visible $8\frac{1}{2}$ miles.

Two-Bush Island—On the SW point of the greater Two-Bush Island, Me., one of the most southerly of the Muscle Ridge Islands, on the NW side of Two-Bush Island Channel, and off the easterly side of the southerly entrance to Muscle Ridge Channel, and the westerly side of the southerly entrance to West Penobscot Bay; latitude $43^{\circ} 57' 52''$, longitude $69^{\circ} 04' 28''$; flashing red between $SSW\frac{1}{2}W$ and $W\frac{1}{2}S$; flashing white between $W\frac{1}{2}S$ and $ENE\frac{1}{2}E$, interval between flashes 5 seconds; visible 13.63 miles. Square, pyramidal, red brick tower; red brick workroom and fog-signal room attached to base; black lantern, white wooden dwelling with lead-colored trimmings, 40 feet $NE\frac{1}{2}E$, and red brick oil house 125 feet $NNW\frac{1}{2}W$ from the tower; white boathouse on northwesterly shore of island. Fog bell struck by machinery, a double blow every 20 seconds.

Goose Rocks Light; On Goose Rocks Ledge, on Northerly side of Main Easterly entrance to Fox Island Thoroughfare, Me. Fixed red with fixed white sector; the white can be seen when bearing from $NW\frac{1}{2}W$ to $NW\frac{1}{2}N$. When approaching from the eastward, the white must be kept in sight until nearly up with, then left on starboard side. Bearings and distances of prominent objects from the light as follows: Trypod on Channel Rock SE by $E\frac{1}{2}E$, 1 mile; Bell Buoy on Channel Rock, $SE\frac{1}{2}E$, 1 1-16 miles; Flag Staff on Hospital Widows' Island, S by W , 5-16th of a mile.

Eagle Head Light, on Eagle Island, at the head of Isle au Haute Bay; guide to the NE entrance to Penobscot Bay. Vessels on entering will leave Saddle-Back on the port hand and run straight for Eagle Head, leaving it on the port side; white tower, fixed white light, visible 16 miles.

Pumpkin Island; white tower; fixed white light, visible 12 miles; a guide to Eggmoggin Reach from the west; leave it on the starboard hand.

Dice's Head; white tower; fixed white light, visible $17\frac{1}{2}$ miles; north side of entrance to Castine Harbor, Maine.

Fort Point Light; white tower; fixed white light, visible 15 miles, on Old Fort Point; left hand side of entrance to Penobscot River.

Grindel's Point; white tower; fixed white light, visible $11\frac{1}{2}$ miles; on the north side of entrance to Gilkey's Harbor, on Long Island, Penobscot Bay.

Negro Island Light; white tower; fixed white light visible $12\frac{1}{2}$ miles; at south side of entrance to Camden Harbor.

Indian Island Light; white tower; fixed red light, visible $8\frac{1}{2}$ miles; east side of entrance to Rockport Harbor, Penobscot Bay. Latitude, $44^{\circ} 9' 55'' N$; longitude, $69^{\circ} 3' 23'' W$. Hand bell rung in answer to signals.

Brown's Head Light; white tower, attached to Keeper's dwelling; fixed white light, but showing red between the bearings SW by $W\frac{1}{2}W$ and W by $S\frac{1}{2}S$, visible $11\frac{1}{2}$ miles. In entering Fox Island Thoroughfare from the bay, keep in the red light to clear the Fiddler and the Bay Ledges. Situated

SUN INSURANCE OFFICE (FIRE ONLY) OF LONDON, ENGLAND.

THE CANADIAN DRUG COMPANY'S SPICES IN PACKAGES

on western side of Fox Island, and at east side of western entrance to Thoroughfare. It is extinguished when Thoroughfare is closed by ice. Latitude $44^{\circ} 6' 42''$ N, longitude $68^{\circ} 54' 36''$ W.

Owl's Head Light; white tower; fixed white light, visible $15\frac{1}{2}$ miles; guide to Rockland harbor; also to vessels bound up or down western Penobscot Bay. Fog bell struck by machinery every 15 seconds. Latitude $44^{\circ} 5' 32''$ N; longitude $69^{\circ} 2' 40''$ W.

White Head Light; latitude, $43^{\circ} 58m 43s$ N; longitude, $69^{\circ} 7m 30s$ W; grey tower, connected with white dwelling; fixed white light, visible $14\frac{1}{2}$ miles; on east end of Whitehead Island, western entrance to Penobscot Bay; also a steam fog alarm, giving a blast of 5 seconds' duration, followed by interval of 25 seconds.

South Breaker Bell Boat; painted red; $\frac{1}{2}$ mile S by W $\frac{3}{4}$ W. In running for White Head to be left on the starboard hand.

Matinicus Light. Two fixed white lights, visible $15\frac{1}{2}$ miles. Also, a 12 inch steam fog whistle, sounding blasts of 5 seconds duration with intervals of 25 seconds. Located on Matinicus Rock. Latitude, $43^{\circ} 47' 1''$ N; longitude, $68^{\circ} 51' 20''$ W. Bearings—Mount Desert Rock bears E $\frac{1}{2}$ N, 33 miles; Monheigan Light bears W by N 21 m. Course to Portland Head, W $\frac{3}{4}$ N, 64 m.

Monheigan Light; latitude $43^{\circ} 45m 53s$ N; longitude $69^{\circ} 18m 59s$ W; grey tower; white flash light, visible $19\frac{1}{2}$ miles, flashing once a minute; on Monheigan Island. Bearings—Matinicus bears E by S, 21 miles; Seguin Light bears W $\frac{3}{4}$ N, 20 miles; White Head Light bears N E $\frac{3}{4}$ E, 18 miles. Also, on Manana Island, near Monheigan, a first class Daboll trumpet, giving blasts of 2 seconds, silent intervals 13 seconds.

Duck Rock Whistle Buoy; is N from Manancus fog whistle stations 1m., and $\frac{1}{2}$ of mile N N W from beacon on Duck Rocks. This buoy is a guide to clear Duck Rock in running for White Hd. Leave on starboard hand of Blk. Pt. buoy.

Tenant's Harbor Light; white tower; fixed red light, visible $13\frac{1}{2}$ miles, flashing red every minute; on end of Southern Island, entrance to Tenant's Harbor; only used by small vessels.

Port Clyde; white and grey tower; fixed white light, visible 10 miles; on Marshall's Point, east side of entrance to Herring Gut, St. George, Maine.

Franklin Light; white tower; fixed white light, varied by a white flash every 90 seconds; on Franklin Island; a guide to vessels entering Thomaston, Maine; leave it on the starboard hand going in.

Pemaquid Point—On SE point of Pemaquid Neck, at the SW entrance to Muscongus Bay, and E of entrance to Johns Bay, Me; latitude $43^{\circ} 50' 13''$, longitude $69^{\circ} 30' 23''$; fixed white light, visible $14\frac{1}{2}$ miles; white tower and dwelling, connected by a workroom; bell struck by machinery every 10 secs. Guide to Johns Bay, Muscongus Bay, and the approaches to St. George River.

Burnt Island Light—On SE part of the island, W side of entrance to Boothbay Harbor, Me.; latitude $43^{\circ} 49' 31''$, longitude $69^{\circ} 38' 27''$; fixed red, with two white sectors; SE white sector between NW $\frac{1}{2}$ N and NNW $\frac{3}{4}$ W; southerly white sector between N $\frac{3}{4}$ E and N by E $\frac{7}{8}$ E; visible $13\frac{1}{2}$ miles; white tower and dwelling; bell struck by machinery a double blow every minute. Guide to Townsend or Boothbay Harbor. In entering from sea mariners should keep within the white light, by which they will avoid all dangers.

Bantam Ledge.—A whistling buoy, painted red, with the letters "B. L." in black, moored in 18 fathoms, Bantam Ledge bearing N, $\frac{3}{4}$ of a mile distant. It is a guide past Bantam Ledge and into Boothbay Harbor from the southward.

H. C. TILLEY, GENERAL AGENT FOR NEW BRUNSWICK FOR

ARE THE BEST. STRENGTH GUARANTEED.

Ram Island Light; on Ram Island, at eastern entrance to Boothbay, Me. Fixed red light with two fixed white sectors; easterly white sector between $W \frac{1}{4} N$ and $W \frac{3}{4} N$; westerly white sector between $N E \frac{1}{4} N$ and $N E$ by $E \frac{3}{4} E$. Latitude, $43^{\circ} 48m 14s N$; longitude, $69^{\circ} 35m 54s$.

Hipocrite Bell Buoy; $\frac{1}{2}$ of mile off North end of Hipocrite Ledge, Ram Island Light. Bears from buoy $W N W \frac{1}{4} W \frac{1}{2}$ mile $N E$, Point White Island $S E \frac{1}{4} E \frac{3}{4}$ of mile. To be left on port hand running for Ram Island passage to Townsend.

The Cuckold's Fog-Signal Station—On the highest part of the most easterly of the Cuckolds, about half mile S of Cape Newagen, W side of the entrance to Boothbay, Me.; latitude $43^{\circ} 46' 46''$, longitude $89^{\circ} 39'$; half-round grey stone pier, surmounted by half-round red brick fog-signal building with high conical roof, shingled, natural color. Daboll trumpet; blasts 3 seconds, silent intervals 17 seconds. If trumpet be disabled, a bell will be struck by hand.

Hendricks Head—On E side of the mouth of Sheepscoot River, Me.; latitude $43^{\circ} 49' 22''$, longitude $69^{\circ} 41' 25''$; flashing white light every 30 seconds, visible $11\frac{1}{2}$ miles; square white tower and dwelling, pyramidal white bell-tower near water's edge to westward, all connected by covered ways, red brick oil house 247 feet $NE \frac{1}{4} N$ from light tower; bell struck by machinery every 20 seconds. Guide to Wiscasset.

Kennebec Light; on Pond Island, at entrance to the Kennebec River. White tower; fixed white light, visible $12\frac{3}{4}$ miles. Also, a bell struck by machinery every 10 seconds. This light will be left on the port hand by vessels entering the Kennebec River.

Seguin Light; latitude $43^{\circ} 42m 26s N$; longitude $69^{\circ} 45m 32s W$; grey tower; fixed white light of the first order, visible $19\frac{1}{4}$ miles; on Seguin Island, off the mouth of the Kennebec River; to enter the river, leave the light on the starboard hand, and run for Pond Island. Also, a steam fog-whistle, sounding blasts of 5 seconds, silent intervals of 15 seconds. Bearings—Half-way Rock light bears $W \frac{1}{4} N$, 13 miles; Pond Island light bears N , $1\frac{1}{2}$ miles; Cape Elizabeth bears W by S , 22 miles; Monheigan light bears $E \frac{1}{2} S$, 20 miles.

Half-Way Rock Light; latitude $43^{\circ} 39m 22s N$; longitude $70^{\circ} 2m 14s W$; grey tower; fixed white light, varied by a red flash every 90 seconds; on Half-Way Rock, Casco Bay. Bearings—Seguin light bears $E \frac{1}{2} N$, $12\frac{3}{4}$ miles; Little Mark Island Monument, N by $E \frac{1}{2} E$, $3\frac{1}{2}$ miles; Portland Head Light, $W \frac{1}{2} S$, $7\frac{1}{2}$ miles; Cape Elizabeth Light, WSW , southerly, $8\frac{1}{2}$ miles.

Half-Way Rock Whistling Buoy; painted red. Half-Way Rock lighthouse bears N from the buoy one mile. This is a guide in running from Portland from the eastward.

Portland Head Light; lat. $43^{\circ} 37m 23s N$; lon. $70^{\circ} 12m 30s W$; white tower; fixed white light, visible $15\frac{1}{2}$ m.; on west side of entrance to Portland Harbor. Also, a Daboll's air trumpet, giving blasts of 5 seconds duration, separated by silent intervals of 15 seconds.

Banges Island Point; bell boat, $\frac{1}{4}$ of mile $S \frac{1}{2} W$ from Banges Island Point. The buoy sounds by action of the sea. To be left on the starboard hand in running in to Portland Harbor. It guides you clear of Banges Island Point. Portland Head lighthouse bears from the buoy $SW \frac{1}{2} W \frac{1}{2}$ mile.

Spring Point Ledge Light—Red flash, with white sector; approaching harbor keep in white sector to avoid danger. Breakwater Light bears from this light $NW \frac{1}{2} W \frac{3}{4}$ mile.

Portland Breakwater; white tower; fixed red light, varied by a red flash every 40 seconds, visible $10\frac{1}{2}$ miles. This is a harbor light, and stands on the

SUN INSURANCE OFFICE (FIRE ONLY) OF LONDON, ENGLAND.

THE CANADIAN DRUG COMPANY AIM TO GIVE THEIR

end of the granite breakwater extending out from the south side of the harbor; to be left on the port hand while passing up the harbor.

Cape Elizabeth Lights; latitude $43^{\circ} 33m 58s N$; longitude $70^{\circ} 12m 2s W$; two brown towers, 900 feet apart, and ranging N E by E and S W by W; easterly light, white, fixed; westerly light, white, varied by flash once a minute, visible $17\frac{1}{2}$ miles. Also, a 2nd class steam siren; blasts 5 seconds, separated by alternate silent intervals of 20 and 30 seconds. If siren is disabled, a 12-inch steam whistle will be sounded. Bearings—Boon Island Light bears S W $\frac{1}{4}$ S, 30 miles; Thatcher's Island bears S W $\frac{3}{4}$ S, 62 miles. These lights are a warning against dangerous shoals, of which Alden's Rock is mostly to be feared, bearing S E by E $2\frac{1}{2}$ miles, on which is 6 feet of water at low water; the others range from 14 to 18 feet at low water. To approach Portland at night, get Portland Head Light to bear N N W and run for it, leaving it a fair berth on the port hand, then run N by W 1 mile, then N $\frac{3}{4}$ W till Breakwater light bears NW by W $\frac{1}{4}$ W, then run NW 1 mile and anchor.

Automatic Buoy; a whistling buoy of the largest class is placed near Old Anthony Shoal, on which is 18 feet at low tide. In making this buoy in thick weather and wishing to enter Portland, pass $\frac{1}{4}$ of a mile inside of it and run N by E $\frac{1}{2}$ E $4\frac{1}{2}$ miles, when Portland Head will bear about N N W, when proceed as before. This buoy is often heard six miles.

Wood Island Light; latitude $43^{\circ} 27m 24s N$; longitude $70^{\circ} 19m 46s W$; white tower; fixed red light, varied by a red flash every minute, visible 14 miles; near entrance to Saco River, and guide to Winter Harbor and Biddeford Pool, by leaving it on port hand. Also, a bell struck by machinery, two blows in rapid succession, followed by an interval of 25 seconds, then one blow. To enter the northeastern channel in day time run in to northeastward of the light until the church steeple in the Pool settlement bears S W by S $\frac{1}{4}$ S, and run for it, leaving Negro Island on the left and Stage Island on the right and anchor as soon as in past Negro Island. There is another channel to the westward of the light, but more dangerous.

Goat Island; lat. $43^{\circ} 21m 28s N$; lon. $70^{\circ} 25m 32s W$; white tower; fixed white light, visible 11 m.; (harbor of refuge) on the north side of entrance to Cape Porpoise harbor (near Kennebunk); leave on starboard hand going in.

Boon Island; latitude $43^{\circ} 7m 17s N$; longitude $70^{\circ} 28m 37s W$; grey granite tower, 133 feet above high water; fixed white light, visible $17\frac{1}{2}$ miles; off York. Bearings—Cape Elizabeth lights bear N E by N, 30 miles; Matinicus lights bear E by N, 80 miles; Cape Ann lights bear S by W $\frac{3}{4}$ W, 30 miles; Isle Shoals Light bears SW $\frac{1}{4}$ S 12 miles.

Automatic Buoy; a whistling buoy is placed just off Boon Island ledge; it is painted red and black in horizontal stripes, with "B I L" painted in white on the middle black band. Is often heard 6 miles. It bears E by S $3\frac{1}{2}$ miles from Boon Island light. The ledge is awash at low water.

Cape Neddick Light; brown tower; fixed red light, visible $11\frac{1}{2}$ miles. Also, a bell striking one blow every 15 seconds. Two dangerous ledges, York Ledge and the Triangle, lie S by W and S S W, respectively, from this light about 4 miles distant. York Ledge is marked with an Iron Spindle, the Triangle simply with a can buoy.

Portsmouth Harbor Light; brown tower; fixed white light, visible 12 miles; on SW side of inner entrance to Portsmouth harbor. To enter Portsmouth harbor get Portsmouth light to bear N $\frac{3}{4}$ W, and run for it until Whale's Back light bears S E by E and you are abreast the southern end of Wood Island, then steer N $\frac{1}{2}$ E until past Fort Point, and Portsmouth lighthouse

H. C. TILLEY, GENERAL AGENT FOR NEW BRUNSWICK FOR

CUSTOMERS THE BEST AND PUREST GOODS AT LOWEST PRICES.

bears W by S $\frac{1}{2}$ S, then steer N W until the light bears S by E, and anchor; or, when Portsmouth light bears S by E, steer S W $\frac{1}{2}$ S, and anchor close in shore in the cove to the westward of Fort Constitution in from $2\frac{1}{2}$ to 6 fathoms. Strangers in entering Portsmouth harbor should take a pilot if possible.

Whale's Back Light—On NE side of outer entrance to Portsmouth Harbor, N. H.; latitude $43^{\circ} 3m 32s N$; longitude $70^{\circ} 41m 49s W$; fixed white light, varied by a white flash every 90 seconds, visible 13 miles; conical grey granite tower on a cylindrical grey granite pier rising directly from the ledge, conical red fog-signal tower to northward; 3rd class Daboll trumpet, blasts 5 seconds, silent intervals 25 seconds.

Isle of Shoals; latitude, $42^{\circ} 58m 2s N$; longitude, $70^{\circ} 37m 25s W$; white tower; flashing alternately red and white, interval between flashes 15 seconds; on White Island, the most south western of the Isle of Shoals cluster, off Portsmouth, N. H. Bearings—Boon Island light bears N E $\frac{1}{2}$ N, 12 miles; Whale's Back light bears N N W, 7 miles; Newburyport Bar bears S W by W 13 miles; Cape Ann lights bear S 17 miles.

Newburyport Harbor Light; white tower; fixed white light, visible $12\frac{1}{2}$ miles. Also, a beacon, range of light, 336 feet in front of main light; black and white tower; fixed white light, visible 8 miles. These lights, in range, guide across the bar, in best water; bar constantly changes; outer bar buoy is in range with inner bar buoy and both lights; the beacon is moved as the channel changes. This station is on the north end of Plum Island, and on the south side of entrance to the Merrimac River, Mass. (Strangers should not attempt to enter.)

Newburyport Upper Harbor; two lights (beacons); outer beacon, brown tower, fixed red light, reflector; inner beacon, red tower, fixed green light, reflector; both on Bailey's wharf, and to be left on port side passing up the harbor.

Ipswich Lights; on Castle Neck, south side of entrance to Ipswich Harbor; a main light, with a range light in front; main light fixed, white, varied by flashes, visible 11 miles, flashing once in $1\frac{1}{2}$ minutes, shown from a white tower; range light, fixed, white, visible 8 miles, shown from a white tower; the lights are 720 feet apart, N E $\frac{1}{2}$ E and S W $\frac{1}{2}$ W; in range, they guide to entrance of channel across Ipswich Bar in the best water, which at present is but 6 feet at low water.

Annisquam Light; red tower; fixed white light, visible 12 miles; a harbor of refuge for small vessels; on Wigwam Point, east side of entrance to Annisquam harbor; 6 feet of water on Squam Bar at low tide. To cross the bar, bring the light to bear south and run for it, leaving it on the port side; then run for the Lobster Rock Beacon, and leave it on the port side also.

Straitmouth Island; on south side of Sandy Bay, entrance to Rockport harbor; white tower; fixed white light, visible 11 miles; to be left on port hand in going to Rockport. Bad ledges lie off this light. Strangers should keep the north shore of Sandy Bay best aboard on entering Rockport; shelter only for a few small vessels.

Cape Ann Lights; latitude $42^{\circ} 38m 13s$; longitude $70^{\circ} 34m 32s W$; two grey granite towers, 165 feet above sea level; fixed white light, visible 19 miles; the lights are 900 feet apart, in range at S S W and N N E; located on Thatcher's Island off Cape Ann, and the northern limit of Massachusetts Bay; to be left on the starboard hand in going towards Boston. Bearings—Isle of Shoals bears N, 17 miles; Boon Island N N E, 30 miles; Gloucester Light S W by W $\frac{1}{4}$ W, 6 miles; Long Island Light S W by W, 24 miles; Cape Cod Highland Light S by E $\frac{1}{4}$ E, 43 m.; Londoner Ledge S E by E, $\frac{1}{2}$ m. Salvage Ledge N N E, 2 m. Also, a 10 inch steam whistle, giving each minute

SUN INSURANCE OFFICE (FIRE ONLY) OF LONDON, ENGLAND.

ASK YOUR GROCER FOR CANADIAN DRUG CO.'S ESSENCES AND SPICES.

a blast of 8 seconds and a blast of 4 seconds, with alternate intervals of 4 and 44 seconds.

Gloucester Light, on Eastern Point; on east side of entrance to Gloucester harbor; white tower; a flashing red light, showing once every 5 seconds, visible 13 miles. When coming from the Eastward, bound into Gloucester harbor, give the light a good berth to clear Eastern Point Ledge (spar buoy); then, when the light bears N E $\frac{3}{4}$ N, run N W $\frac{1}{2}$ N until the upper harbor light bears N E by N $\frac{1}{2}$ N, then run for it, and anchor $\frac{1}{2}$ mile S by W from the light. Also, a bell struck by machinery, a double blow every 20 seconds.

Whistling Buoy off Eastern Point—Changed to and off Thatcher's Island. Thatcher's Island bearing NW by W about 2 $\frac{1}{2}$ miles.

Gloucester Harbor Light, on Ten Pound Island, east side of entrance to inner harbor; brown tower; flashing white light every 5 seconds; visible 12 miles; to enter harbor, bring this light to bear N E by N $\frac{1}{2}$ N, and run for it until Eastern Point Light bears S S E, and anchor in channel way or continue until Eastern Point light bears S, then steer E N E until Ten Pound Island light bears N, and anchor in S E harbor, in from 4 to 6 fathoms—hard mud; or, from this point steer about N W by N between Ten Pound Island Ledge buoy and Ten Pound Island (giving the point of the Island a good berth), until the light bears E, then steer N $\frac{1}{2}$ E until the light bears S by E, and anchor in western harbor.

Automatic Buoy; a whistling buoy is moored $\frac{3}{4}$ of a mile, S by W from Eastern Point light, permanently kept.

Baker's Island Lights; latitude 42° 32m 12s N; longitude 70° 47m 11s W; two white towers, ranging S E and N W; fixed white light, visible 16 $\frac{1}{4}$ miles; located on the north end of Baker's Island, south side of entrance to Salem and Beverly harbors. In coming from the southward vessels bound to Salem keep the lowest light open to the east of the high light, and run for it; this guides to the eastward of the South-east Breakers and Searl's Rock. Give Baker's Island a berth of not less than half a mile, leaving it on the port hand, then run for Hospital Point Light, bearing about W by N $\frac{1}{2}$ N, until Derby Wharf light is in range with Fort Pickering light, when Salem harbor will be to the W S W of you, and Beverly harbor W by N $\frac{1}{2}$ N. Also, a bell struck by machinery, a single and a double blow alternately, intervals 30 seconds. For better information, a lens panel has been placed in Hospital Point Light, which makes a more brilliant light in the line of the ships' channel from Baker's Island than on either side, and serves to keep vessels from danger on either side.

Hospital Point; white tower; fixed white light, visible 13 $\frac{1}{4}$ miles; on Hospital Point, north side of entrance to Salem and Beverly Harbor.

Fort Pickering Light; brown tower; fixed white light, visible 10 $\frac{1}{2}$ miles; on Winter Island, north side of entrance to Salem harbor. On entering Salem harbor from near Hospital Point, get Derby Wharf light in range with Fort Pickering light to clear the Haste Shoal; good anchorage half a mile S W by S from this light, with Derby Wharf light bearing W by S.

Derby Wharf Light; on the end of Derby Wharf, Salem upper harbor; red tower, fixed red light, visible 7 $\frac{1}{2}$ miles.

Marblehead Light, on Marblehead Neck, SE side of entrance to Marblehead, and to Salem South Channel; brown and black tower; fixed white, visible 11 miles; good anchorage half a mile W by S from this light. To enter harbor, bring the light to bear N W, and run for it until within two miles of it, then bring it to bear W N W, and run for it, leaving Marblehead Rock (a high rocky islet with beacon at top) 150 yards on your port hand, and when it

H. C. TILLEY, GENERAL AGENT FOR NEW BRUNSWICK FOR

HIGGINS' BRITISH LINIMENT—THE GREAT RHEUMATIC CURE.

bears S W run N W $\frac{3}{4}$ N until the light bears S by W, then run S W $\frac{3}{4}$ W into the harbor, and anchor between the light and the town.

Egg Rock Light; white tower; fixed red light, visible $8\frac{1}{2}$ miles; guide to Swainscot anchorage and to Broad Sound. Leave it $1\frac{1}{2}$ miles on the starboard hand on entering Broad Sound.

Boston Light Vessel No. 54—Lat. $42^{\circ} 19' 19''$, lon. $70^{\circ} 45' 4''$; two fixed red lights, visible $11\frac{1}{2}$ miles; 12 inch steam fog whistle, giving blast of 5 seconds, interval of 55 seconds per minute.

Minot's Ledge Light; latitude $42^{\circ} 16m 11s N$; longitude $70^{\circ} 45m 35s W$; entrance to Boston Bay; dark gray granite tower, 100 feet high; flashing white, signalling the number 143 every 30 seconds, thus: 1 flash; eclipse about 3 seconds; 4 flashes; eclipse about 3 seconds; 3 flashes; eclipse about 15 seconds. Davis' Ledge Buoy bears E by S; Boston light bears N W $\frac{1}{4}$ W, 7 miles. This course must be kept good, northerly, to pass Pell Boat, off the north side of the Harding's Ledge (about $4\frac{1}{2}$ miles from Minot's Ledge Light). A good mark to clear the Harding's Bell Boat, after passing Minot's light, is to keep Long Island Head light (fixed white) just open to the north of the Narrows Light, which is a red light.

Nix Mate Light Buoy.—A gas buoy, painted black and showing a fixed white light, just inside of Nix Mate bell buoy, entrance to Boston harbor, Mass. If the ice runs strongly, this and similar buoys in the entrances to Boston harbor will be taken up.

Harding Ledge and Centurion Rocks.—A light buoy, painted black and showing a fixed white (gas) light, was placed just inside of Harding Ledge bell buoy, entrance to Boston harbor. The light buoy is moored in 48 feet of water, on the following bearings: Minot's Ledge lighthouse S $58^{\circ} 30' E$ true (S E $\frac{1}{4}$ E mag); Harding Ledge beacon S $41^{\circ} W$ true (S W $\frac{3}{4}$ W mag); Boston lighthouse N $60^{\circ} W$ true (N W $\frac{1}{4}$ W mag). North end of Centurion buoy a light buoy, painted black, numbered 5, and showing a fixed white (gas) light.

Boston Light; latitude $42^{\circ} 19m 41s N$; longitude $70^{\circ} 53m 26s W$; on Little Brewster Island, north side of entrance to main ship channel to Boston; white tower; white flash light, flashing once every half minute, visible $15\frac{1}{2}$ miles. First-class steam siren; blasts 5 seconds, alternate silent intervals of 10 and 40 seconds. From Cape Cod highlands the course for Boston Light is N W by W $\frac{1}{4}$ W, which well clears Minot's Ledge and the Hardings; then, when well past Minot's, bring Boston light to bear W by N $\frac{1}{2}$ N and run for it until within $\frac{1}{2}$ of a mile of it or until the Beacon light bears about W by N, then run W $\frac{1}{4}$ S until the Beacon light bears W N W, then run W by N leaving the Beacon light 100 yards on your starboard hand, then steer N W $\frac{1}{4}$ W (keeping the middle of the channel) for the Narrows between Galloups and Lovell's Islands, then about N W $\frac{3}{4}$ N for the bell buoy off Nix's Mate, which leave on port hand, then run W by N $\frac{1}{4}$ N for Fort Independence, leaving the lower middle buoy, red can, No. 6, a good berth on your starboard, and State Ledge buoy, red Nun No. 8 close aboard on your starboard; then run about N W $\frac{1}{4}$ N for the upper middle buoy, black Nun No. 9, which leave on your port, then the course to Long Wharf or to good anchorage is about N W $\frac{1}{4}$ W. If making Boston ship channel from Cape Ann, get Thatcher's Island light to bear N N W from 2 to 3 miles, then steer S W $\frac{1}{4}$ W until Boston light bears W by N $\frac{1}{2}$ N. Then proceed as before given.

Narrows Light; black lantern on white hexagonal dwelling, pile foundation; fixed red light, visible $8\frac{1}{2}$ miles; on the right hand side of Narrows,

SUN INSURANCE OFFICE (FIRE ONLY) OF LONDON, ENGLAND.

HAVE YOU EVER TRIED HIGGINS' BRITISH LINIMENT?

in Ship Channel entrance to Boston harbor; also, a bell struck by machinery every 20 seconds.

Deer Island Light; on the south extremity of the Spit, making out $\frac{1}{4}$ mile to the southward from Deer Island entrance to Boston Harbor; fixed white, varied by a red flash every 30 seconds; also a bell struck by machinery every 10 seconds in foggy weather.

Long Island Light; on the N E end of Long Island and southern side of entrance to Boston inner harbor: brown tower; fixed white light, visible $16\frac{1}{2}$ miles. In coming up ship channel, and after leaving Nix's Mate buoy on the port hand, and Long Island Light bears W by S $\frac{1}{2}$ S, run W by N $\frac{1}{4}$ N for the south end of the Castle until the Castle North Wharf bears N W by W $\frac{3}{4}$ W, or abreast of the State Ledge Buoy (red, No. 8), then N W $\frac{1}{4}$ N to the Upper Middle Buoy (black, No. 9), which leave on port hand, then the course to Long Wharf is N W $\frac{1}{4}$ W. But if approaching Boston from Cape Ann, via Broad Sound, bring Long Island Light to bear S W by W, and run for it until Deer Island Point Beacon bears N W by N $\frac{1}{2}$ N, three-eighths of a mile distant, then W by N $\frac{1}{4}$ N up the harbor. Strangers should bear in mind that in the middle of Broad Sound there is but 8 feet of water at low tide; but by keeping on the southern side of the Sound, leaving the Graves Whistling Buoy $\frac{1}{4}$ a mile on your port hand and the Devil's Limb Buoy (black can No. 1) $\frac{1}{2}$ mile on port hand, and running straight to Ram's Head buoy (black can buoy No. 5) about W S W, passing Aldrich's Ledge buoy (black can No. 3) $\frac{1}{4}$ mile on port, then leaving Ram's head 50 yards distant on port, and run about W $\frac{1}{4}$ S to clear Deer Island Point Beacon, you can carry 12 feet safely. From the Beacon you will steer W $\frac{3}{4}$ N for lower middle buoy, then W by N $\frac{3}{4}$ N for State Ledge Buoy, when proceed as before given.

New Rules of the Road at Sea.

Amended and Adopted by Order-in-Council, and to Come in Force on and after July 1, 1897.

INTERPRETATION.

1. In this Act, unless the context otherwise requires,—

(a) The expression "vessel" includes every description of vessel used in navigation.

(b) The expression "ship" includes every description of vessel not propelled by oars.

(c) The expression "steam-ship" or "steam-boat" includes every vessel propelled wholly or in part by steam or by any machinery or power other than sails or oars.

(d) The expression "ordinary practice of seamen," as applied to any case, means and includes the ordinary practice of skilful and careful persons engaged in navigating the waters of Canada in like cases.

(e) The expression "owner" includes the lessee or charterer of any vessel having the control of the navigation thereof. 43 V., c. 29, s. 3.

REGULATIONS FOR PREVENTING COLLISIONS AND FOR DISTRESS SIGNALS.

2. The following rules with respect to lights, fog signals, distress signals, steering and sailing and rafts, shall apply to all the rivers, lakes, and other navigable waters within Canada, or within the jurisdiction of the Parliament thereof, that is to say:

H. C. TILLEY, GENERAL AGENT FOR NEW BRUNSWICK FOR

HIGGINS' LINIMENT FOR MAN AND BEAST.

Preliminary.

In the following rules every steam-vessel which is under sail and not under steam is to be considered a sailing vessel; and every vessel under steam, whether under sail or not, is to be considered a steam-vessel.

The word "steam-vessel" shall include any vessel propelled by machinery.

A vessel is "under way," within the meaning of these rules, when she is not at anchor, or made fast to the shore or aground.

Rules concerning Lights, etc.

The word "visible" in these rules, when applied to lights, shall mean visible on a dark night with a clear atmosphere.

Article 1. The rules concerning lights shall be complied with in all weathers from sunset to sunrise, and during such time no other lights which may be mistaken for the prescribed lights shall be exhibited.

Article 2. A steam-vessel when under way shall carry:

(a) On or in front of the foremast, or if a vessel without a foremast, then in the forepart of the vessel, at a height above the hull of not less than 20 feet, and if the breadth of the vessel exceeds 20 feet, then at a height above the hull not less than such breadth, so, however, that the light need not be carried at a greater height above the hull than 40 feet, a bright white light, so constructed as to show an unbroken light over an arc of the horizon of 20 points of the compass, so fixed as to throw the light ten points on each side of the vessel, viz., from right ahead to 2 points abaft the beam on either side, and of such a character as to be visible at a distance of at least 5 miles.

(b) On the starboard side a green light, so constructed as to show an unbroken light over an arc of the horizon of 10 points of the compass, so fixed as to throw the light from right ahead to 2 points abaft the beam on the starboard side, and of such a character as to be visible at a distance of at least 2 miles.

(c) On the port side, a red light so constructed as to show an unbroken light over an arc of the horizon of 10 points of the compass, so fixed as to throw the light from right ahead to 2 points abaft the beam on the port side, and of such a character as to be visible at a distance of at least 2 miles.

(d) The said green and red side-lights shall be fitted with inboard screens projecting at least 3 feet forward from the light, so as to prevent these lights from being seen across the bow.

(e) A steam-vessel, when under way, may carry an additional white light similar in construction to the light mentioned in subdivision (a). These two lights shall be so placed in line with the keel that one shall be at least 15 feet higher than the other, and in such a position with reference to each other that the lower light shall be forward of the upper one. The vertical distance between these lights shall be less than the horizontal distance.

Article 3. A steam-vessel, when towing another vessel, shall, in addition to her side-lights, carry two bright white lights in a vertical line one over the other, not less than 6 feet apart, and when towing more than one vessel, shall carry an additional bright white light 6 feet above or below such lights, if the length of the tow, measuring from the stern of the towing vessel to the stern of the last vessel towed, exceeds 600 feet. Each of these lights shall be of the same construction and character, and shall be carried in the same position as the white light mentioned in Article 2 (a), except the additional light, which may be carried at a height of not less than 14 feet above the hull.

Such steam-vessel may carry a small white light abaft the funnel or after-

WORTH ITS WEIGHT IN GOLD—HIGGINS' BRITISH LINIMENT.

mast for the vessel towed to steer by, but such light shall not be visible forward of the beam.

Article 4 (a). A vessel which, from any accident, is not under command, shall carry at the same height as the white light mentioned in Article 2 (a), where they can be best seen, and, if a steam-vessel, in lieu of that light, two red lights, in a vertical line one over the other, not less than six feet apart, and of such a character as to be visible all around the horizon at a distance of at least 2 miles; and shall by day carry in a vertical line one over the other, not less than 6 feet apart, where they can best be seen, two black balls or shapes, each 2 feet in diameter.

(b) A vessel employed in laying or in picking up a telegraph cable shall carry in the same position as the white light mentioned in Article 2 (a), and if a steam-vessel, in lieu of that light, three lights in a vertical line one over the other, not less than 6 feet apart. The highest and lowest of these lights shall be red, and the middle light shall be white, and they shall be of such a character as to be visible all around the horizon at a distance of at least 2 miles. By day she shall carry in a vertical line, one over the other, not less than 6 feet apart, where they can best be seen, three shapes not less than 2 feet in diameter, of which the highest and lowest shall be globular in shape and red in color, and the middle one diamond in shape and white.

(c) The vessel referred to in this article, when not making way through the water, shall not carry the side-lights, but when making way shall carry them.

(d) The lights and shapes required to be shown by this article are to be taken by other vessels as signals that the vessel showing them is not under command, and cannot therefore get out of the way.

These signals are not signals of vessels in distress and requiring assistance. Such signals are contained in Article 31.

Article 5. A sailing vessel under way, and any vessel being towed, shall carry the same lights as are prescribed by Article 2 for a steam-vessel under way, with the exception of the white lights mentioned therein, which they shall never carry.

Article 6. Whenever, as in the case of small vessels under way during bad weather, the green and red side-lights can not be fixed, these lights shall be kept at hand lighted and ready for use; and shall, on the approach of or to other vessels, be exhibited on their respective sides in sufficient time to prevent collision in such manner as to make them most visible, and so that the green light shall not be seen on the port side nor the red light on the star-board side, nor, if practicable, more than two points abaft the beam on their respective sides.

To make the use of these portable lights more certain and easy, the lanterns containing them shall each be painted outside with the color of the light they respectively contain, and shall be provided with proper screens.

Article 7. Steam-vessels of less than 40, and vessels under oars or sails of less than 20 tons gross tonnage, respectively, and rowing boats, when under way, shall not be obliged to carry the lights mentioned in Article 2 (a), (b) and (c), but if they do not carry them, they shall be provided with the following lights:

1. Steam-vessels of less than 40 tons shall carry,—

(a) In the forepart of the vessel, or on a mast in front of the funnel, where it can best be seen, and at a height above the gunwale of not less than 9 feet, a bright white light constructed and fixed as prescribed in Article 2 (a), and of such a character as to be visible at a distance of at least 2 miles.

H. C. TALLEY, GENERAL AGENT FOR NEW BRUNSWICK FOR

NOTHING LIKE IT—HIGGINS' BRITISH LINIMENT.

(b) Green and red side-lights constructed and fixed as prescribed in Article 2 (b) and (c), and of such a character as to be visible at a distance of at least 1 mile, or a combined lantern showing a green light and a red light from right ahead to 2 points abaft the beam on their respective sides. Such lantern shall be carried not less than 3 feet below the white light.

2. Small steam-boats, such as are carried by sea-going vessels, may carry the white light at a less height than 9 feet above the gunwale, but it shall be carried above the combined lantern mentioned in subdivision 1 (b).

3. Vessels under oars or sails, of less than 20 tons, shall have ready at hand a lantern with a green glass on one side and a red glass on the other, which, on the approach of or to the other vessels, shall be exhibited in sufficient time to prevent collision, so that the green light shall not be seen on the port side nor the red light on the starboard side.

Rowing boats, whether under oars or sails, shall have ready at hand a lantern showing a white light, which shall be temporarily exhibited in sufficient time to prevent collision. [The vessels referred to in this article shall not be obliged to carry the lights prescribed by Article 4 (a) and Article 11, last paragraph.]

Article 8. Pilot vessels, when engaged on their station on pilotage duty, shall not show the lights required for other vessels, but shall carry a white light at the masthead, visible all around the horizon, and shall also exhibit a flare-up light or flare-up lights at short intervals, which shall never exceed 15 minutes. On the near approach of or to other vessels, they shall have their side-lights lighted, ready for use, and shall flash or show them at short intervals to indicate the direction in which they are heading, but the green light shall not be shown on the port side, nor the red light on the starboard side.

A pilot vessel of such a class as to be obliged to go alongside of a vessel to put a pilot on board, may show a white light instead of carrying it at the masthead, and may, instead of the colored lights above mentioned, have at hand ready for use a lantern with a green glass on one side and a red glass on the other, to be used as prescribed above.

Pilot vessels, when not engaged on their stations on pilotage duty, shall carry lights similar to those of other vessels of their tonnage.

Article 9. Fishing boats shall show such lights as are prescribed for vessels of their tonnage, and shall be under such further regulations as may be adopted for their protection.

Article 10. A vessel which is being overtaken by another shall show from her stern to such last mentioned vessel a white light or a flare-up light.

The white light required to be shown by this article may be fixed and carried in a lantern, but in such case the lantern shall be so constructed, fitted, and screened that it shall throw an unbroken light over an arc of the horizon of 12 points of the compass, viz., for 6 points from right aft on each side of the vessel, so as to be visible at a distance of at least one mile. Such light shall be carried as nearly as practicable on the same level as the side-lights.

Article 11. A vessel under 150 feet in length, when at anchor, shall carry forward, where it can best be seen, but at a height not exceeding 20 feet above the hull, a white light in a lantern so constructed as to show a clear, uniform and unbroken light visible all around the horizon at a distance of at least one mile.

A vessel of a 150 feet or upwards in length, when at anchor, shall carry in the forward part of the vessel, at a height of not less than 20 and not exceeding 40 feet above the hull, one such light, and at or near the stern of the

A SURE CURE FOR RHEUMATISM—HIGGINS' BRITISH LINIMENT.

vessel, and at such a height that it shall be not less than 15 feet lower than the forward light, another such light.

The length of a vessel shall be deemed to be the length appearing on her certificate of registry.

A vessel aground in or near a fairway shall carry the above light or lights and the two red lights prescribed by Article 4 (a).

Article 12. Every vessel may, if necessary, in order to attract attention in addition to the lights which she is by these rules required to carry, show a flare-up light, or use any detonating signal that cannot be mistaken for a distress signal.

Article 13. Nothing in these rules shall interfere with the operation of any special rules made by the government of any nation with respect to additional station and signal lights for two or more ships of war, or for vessels sailing under convoy, or with the exhibition or recognition signals adopted by ship-owners, which have been authorized by their respective governments and duly registered and published.

Article 14. A steam vessel proceeding under sail only, but having her funnel up, shall carry in day-time, forward, where it can best be seen, one black ball or shape 2 feet in diameter.

Sound Signals for Fog, etc.

Article 15. All signals prescribed by this article for vessels under way shall be given:

1. By "steam-vessels" on the whistle or siren.
2. By "sailing vessels and vessels towed" on the fog-horn.

The words "prolonged blast," used in this article, shall mean a blast of from 4 to 6 seconds duration.

A steam-vessel shall be provided with an efficient whistle or siren, sounded by steam or some substitute for steam, so placed that the sound may not be intercepted by any obstruction, and with an efficient fog-horn, to be sounded by mechanical means, and also with an efficient bell. A sailing vessel of 20 tons gross tonnage or upwards shall be provided with a similar fog-horn and bell. In fog, mist, falling snow, or heavy rainstorms, whether by day or night, the signals described in this article shall be used as follows, viz.:

(a) A steam-vessel having way upon her shall sound, at intervals of not more than 2 minutes, a prolonged blast.

(b) A steam-vessel under way, but stopped and having no way upon her, shall sound at intervals of not more than 2 minutes, 2 prolonged blasts, with an interval of about 1 second between them.

(c) A sailing vessel under way shall sound, at intervals of not more than 1 minute, when on the starboard tack, 1 blast, when on the port tack 2 blasts in succession, and when with the wind abaft the beam, 3 blasts in succession.

(d) A vessel when at anchor shall, at intervals of not more than 1 minute, ring the bell rapidly for about 5 seconds.

(e) A vessel when towing, a vessel employed in laying or in picking up a telegraph cable, and a vessel under way, which is unable to get out of the way of an approaching vessel through being not under command, or unable to manoeuvre, as required by these rules, shall, instead of the signals prescribed in subdivisions (a) and (c) of this article, at intervals of not more than 2 minutes, sound 3 blasts in succession, viz.: 1 prolonged blast, followed by 2 short blasts. A vessel towed may give this signal, and shall not give any other.

Sailing vessels and boats of less than 20 tons gross tonnage shall not be

H. C. TILLEY, GENERAL AGENT FOR NEW BRUNSWICK FOR

HIGGINS' BRITISH LINIMENT—TWENTY-FIVE CENTS A BOTTLE.

obliged to give the above mentioned signals, but if they do not, they shall make some other efficient sound-signal at intervals of not more than 1 minute.

Speed of Ships to be Moderate in Fog, etc.

Article 16. Every vessel shall, in a fog, mist, falling snow, or heavy rain-storms, go at a moderate speed, having careful regard to the existing circumstances and conditions.

A steam-vessel hearing, apparently forward of her beam, the fog-signal of a vessel, the position of which is not ascertained, shall, so far as the circumstances of the case admit, stop her engines, and then navigate with caution until danger of collision is over.

STEERING AND SAILING RULES.*Preliminary—Risk of Collision.*

Risk of collision can, when circumstances permit, be ascertained by carefully watching the compass bearing of an approaching vessel. If the bearing does not appreciably change, such risk should be deemed to exist.

Article 17. When two sailing vessels are approaching one another, so as to involve risk of collision, one of them shall keep out of the way of the other, as follows, viz.:

(a) A vessel which is running free shall keep out of the way of a vessel which is close-hauled.

(b) A vessel which is close-hauled on the port tack shall keep out of the way of a vessel which is close-hauled on the starboard tack.

(c) When both are running free, with the wind on different sides, the vessel which has the wind on the port side shall keep out of the way of the other.

(d) When both are running free, with the wind on the same side, the vessel which is to the windward shall keep out of the way of the vessel which is to leeward.

(e) A vessel which has the wind aft shall keep out of the way of the other vessel.

Article 18. When two steam-vessels are meeting end on, or nearly end on, so as to involve risk of collision, each shall alter her course to starboard, so that each may pass on the port side of the other.

This article only applies to cases where vessels are meeting end on, or nearly end on, in such a manner as to involve risk of collision, and does not apply to two vessels which must, if both keep on their respective courses, pass clear of each other.

The only cases to which it does apply are when each of the two vessels is end on, or nearly end on, to the other; in other words, to cases in which, by day, each vessel sees the masts of the other in a line, or nearly in a line, with her own; and, by night, to cases in which each vessel is in such a position as to see both the sidelights of the other.

It does not apply, by day, to cases in which a vessel sees another ahead crossing her own course; or by night, to cases where the red light of one vessel is opposed to the red light of the other, or where the green light of one vessel is opposed to the green light of the other, or where a red light without a green light, or a green light without a red light, is seen ahead, or where both green and red lights are seen anywhere but ahead.

Article 19. When two steam-vessels are crossing, so as to involve risk of collision, the vessel which has the other on her own starboard side shall keep out of the way of the other.

SUN INSURANCE OFFICE (FIRE ONLY) OF LONDON, ENGLAND.

HIGGINS' BRITISH LINIMENT IS THE BEST.

Article 20. When a steam-vessel and a sailing vessel are proceeding in such directions as to involve risk of collision, the steam-vessel shall keep out of the way of the sailing vessel.

Article 21. Where, by any of these rules, one or two vessels is to keep out of the way, the other shall keep her course and speed.

NOTE.—When, in consequence of thick weather or other causes, such vessel finds herself so close that collision cannot be avoided by the action of the giving-way vessel alone, she also shall take such action as will best aid to avert the collision. (See Articles 27 and 29.)

Article 22. Every vessel which is directed by these rules to keep out of the way of another vessel shall, if the circumstances of the case admit, avoid crossing ahead of the other.

Article 23. Every steam-vessel which is directed by these rules to keep out of the way of another vessel shall, on approaching her, if necessary, slacken her speed or stop or reverse.

Article 24. Notwithstanding anything contained in these rules, every vessel, overtaking any other, shall keep out of the way of the overtaken vessel.

Every vessel coming up with another vessel from any direction more than two points abaft her beam, *i. e.*, in such a position, in reference to the vessel which she is overtaking, that at night she would be unable to see either of that vessel's side-lights, shall be deemed to be an overtaking vessel, and no subsequent alteration of the bearing between the two vessels shall make the overtaking vessel a crossing vessel within the meaning of these rules, or relieve her of the duty of keeping clear of the overtaken vessel until she is finally past and clear.

As by day the overtaking vessel can not always know with certainty whether she is forward of or abaft this direction from the other vessel, she should, if in doubt, assume that she is an overtaking vessel, and keep out of the way.

Article 25. In narrow channels every steam-vessel shall, when it is safe and practicable, keep to that side of the fairway or mid-channel which lies on the starboard side of such vessel.

Article 26. Sailing vessels under way shall keep out of the way of sailing vessels or boats fishing with nets, or lines, or trawls. This rule shall not give to any vessel or boat engaged in fishing the right of obstructing a fairway used by vessels other than fishing vessels or boats.

Article 27. In obeying and construing these rules, due regard shall be had to all dangers of navigation and collision, and to any special circumstances which may render a departure from the above rules necessary in order to avoid immediate danger.

Sound Signals for Vessels in Sight of One Another.

Article 28. The word "short blast," used in this article, shall mean a blast of about 1 second's duration.

When vessels are in sight of one another, a steam-vessel under way, in taking any course authorized or required by these rules, shall indicate that course by the following signals on her whistle or siren, *viz.* :

One short blast to mean, "I am directing my course to starboard."

Two short blasts to mean, "I am directing my course to port."

Three short blasts to mean, "My engines are going full speed astern."

No Vessel under any Circumstances to Neglect Proper Precautions.

Article 29. Nothing in these rules shall exonerate any vessel, or the owner, or master, or crew thereof, from the consequences of any neglect to carry

H. C. TILLEY, GENERAL AGENT, SUN INSURANCE OFFICE OF LONDON.

ALWAYS HAVE A BOTTLE OF HIGGINS' BRITISH LINIMENT ON HAND.

lights or signals, or of any neglect to keep a proper look-out, or of the neglect of any precaution which may be required by the ordinary practice of seamen, or by the special circumstances of the case.

Reservation of Rules for Harbors and Inland Navigation.

Article 30. Nothing in these rules shall interfere with the operation of a special rule, duly made by local authority, relative to the navigation of any harbor, river, or inland waters.

Distress Signals.

Article 31. When a vessel is in distress, and requires assistance from other vessels or from the shore, the following shall be the signals to be used or displayed by her, either together or separately, viz.:

In the day time—1. A gun or other explosive signal fired at intervals of about a minute. 2. The International Code signal of distress, indicated by N. C. 3. The distant signal, consisting of a square flag, having either above or below it a ball or anything resembling a ball. 4. A continuous sounding with any fog signal apparatus.

At night—1. A gun or other explosive signal fired at intervals of about a minute. 2. Flames on the vessel (as from a burning tar-barrel, oil-barrel, etc.) 3. Rockets or shells, throwing stars of any color or description, fired one at a time, at short intervals. 4. A continuous sounding with any fog-signal apparatus.

Aids to Memory, in Rhyme.

By the late Thomas Gray, Assistant Secretary Board of Trade.

Two Steamships Meeting.

When all three lights I see ahead,
I port my helm and show my RED.

Two Steamships Passing Clear.

GREEN to GREEN, or RED to RED—
Perfect safety—go ahead!

Two Steamships Crossing.

NOTE.—This is the position of greatest danger. There is nothing for it but good lookout, caution, and judgment, with prompt action.

All ships must keep a good lookout, and steamships must stop and go astern if necessary.

If to my Starboard RED appear,
It is my duty to keep clear—
To act as judgment says is proper—
To Port—or Starboard—Back—or Stop her.

But when upon my Port is seen
A Steamer's Starboard light of GREEN,
There's naught for me to do but see
That GREEN to Port keeps clear of me.

General Caution.

Both in safety and in doubt
I always keep a good lookout;
In danger, with no room to turn,
I ease her!—Stop her!—Go astern!

McMILLAN'S BINDERY.

The Most Complete
in the Maritime
Provinces



Paper Ruling
a Specialty.

98 & 100 Prince William Street,
SAINT JOHN, N. B.

J. & A. McMILLAN PUBLISH LOGGIE'S MAP OF NEW BRUNSWICK.

FOR COUGHS AND COLDS USE HIGGINS' BRITISH LINIMENT.

Canadian Storm Warnings.

ISSUED FOR QUEBEC AND THE MARITIME PROVINCES.



Nº 1



Nº 2



Nº 3



Nº 4



NIGHT Nº 1 or 3

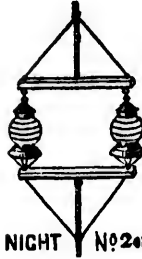

NIGHT Nº 2 or 4

Figure No. 1.—This signal indicates "moderate gale is expected at first from an easterly direction."

Figure No. 2.—This signal indicates "moderate gale is expected at first from a westerly direction."

Figure No. 3.—This signal indicates "fresh to heavy gale is expected at first from an easterly direction."

Figure No. 4.—This signal indicates "fresh to heavy gale is expected at first from a westerly direction."

The Cone, when hoisted by itself, indicates that it is expected that the wind will attain a velocity of 30 miles an hour, but will not exceed 40 miles; and it is not intended that an ordinarily well found vessel should stay in port, but simply as a warning to mariners that strong winds are expected from the quarter indicated.

The Drum will always be hoisted when the velocity of the wind is expected to exceed 40 miles an hour.

The night signal corresponding to Nos. 1 and 3, is two white lanterns hanging perpendicularly.

Night signal corresponding to Nos. 2 and 4, is two white lanterns hanging horizontally.

NOTE 1.—Mariners will be able to obtain further information from Storm Signal Agents, or by consulting the daily probabilities.

NOTE 2.—Mariners must always bear in mind that the storm signals are merely cautionary, and do not necessarily mean that a storm will occur at the place where the signal is displayed, but that one is expected either there or within such a distance that vessels leaving port would be liable to be caught in it.

J. & A. McMILLAN,

Printers, Publishers, Stationers,

98 & 100 Prince William Street,

Telephone 20.

ST. JOHN, N. B.

J. & A. McMILLAN, AGENTS FOR U. S. CHARTS, SAILING DIRECTIONS, ETC.

Ca
W.,
the J
Ca
St. J

Gold
Epa
Solar

Epip
Sept
Quin

Sh
Ash
St. D
Quad

Fi
St. P
Ann
Palm

Good
Easte
Low

St. G
Roga

Th
Ra
Janu

Th

⊙ T
⊙ T
♀ M
♀ V

⊕ T
h H
m M
s Se

Spri
Sigr

Summ
Sigr

Agent

TRY A BOTTLE OF HIGGINS' BRITISH LINIMENT.

ALMANAC.

Calculated for St. John, N. B., Latitude 45° 16' N., and Longitude 66° 04' W., from Greenwich; and will serve with sufficient accuracy for all parts of the Province of New Brunswick.

Calculated, reduced and compiled by B. A. STAMERS, Navigation School, St. John, N. B.

Principal Articles of the Calendar for the Year 1900.

Golden Number.....	1	Dominical Letter.....	G
Epact.....	29.	Roman Indicator.....	13
Solar Cycle.....	5	Julian Period.....	6613

Fixed and Movable Festivals, Anniversaries, etc.

Epiphany.....	Jan'y 6	Ascension Day—	
Septuagesima Sunday.....	Feb'y 11	Holy Thursday.....	May 24
Quinquagesima—		Birth of Queen Victoria.....	" 24
Shrove Sunday.....	" 25	Pentecost—Whit Sunday.....	June 3
Ash Wednesday.....	" 28	Corpus Christi.....	" 7
St. David.....	March 1	Trinity Sunday.....	" 10
Quadragesima—		Accession of Queen Victoria	" 20
First Sunday in Lent.....	" 4	Proclamation.....	" 21
St. Patrick.....	" 17	St. John Baptist—	
Annunciation—Lady Day...	" 25	Midsummer Day.....	" 24
Palm Sunday.....	April 8	St. Michael—	
Good Friday.....	" 13	Michaelmas Day.....	Sept. 29
Easter Sunday.....	" 15	Birth of Prince of Wales.....	Nov. 9
Low Sunday.....	" 22	St. Andrew.....	" 30
St. George.....	" 23	First Sunday in Advent.....	Dec. 2
Rogation Sunday.....	May 20	St. Thomas.....	" 21
		Christmas Day.....	" 25

The year 5661 of the Jewish Era commences on September 24, 1900.

Ramadán (month of abstinence observed by the Turks) commences on January 3, 1900, and again on December 23, 1900.

The year 1318 of the Mohammedan Era commences May 1, 1900.

Explanation of Astronomical Symbols and Abbreviations.

☉ The Sun.	♂ Mars.	♁ Conjunction.
☾ The Moon.	♃ Jupiter.	☐ Quadrature.
☿ Mercury.	♄ Saturn.	☉ Opposition.
♀ Venus.	♅ Uranus.	♁ Ascending Node.
♁ The Earth.	♆ Neptune.	♁ Descending Node.
h Hours.	° Degrees.	N North; S South.
m Minutes.	' Minutes of Arc.	E East; W West.
s Seconds.	" Seconds of Arc.	M Morning; A Afternoon.

Gr. Hel. Lat.—Greatest Heliocentric Latitude.

Signs and Influences of the Zodiac.

Spring Signs	{ 1 ♈ Aries, head	Autumn Signs	{ 7 ♎ Libra, reins
	{ 2 ♉ Taurus, neck		{ 8 ♏ Scorpio, secrets
	{ 3 ♊ Gemini, arms		{ 9 ♐ Sagittarius, thighs
Summer Signs	{ 4 ♋ Cancer, breast	Winter Signs	{ 10 ♑ Capricornus, knees
	{ 5 ♌ Leo, heart		{ 11 ♒ Aquarius, legs
	{ 6 ♍ Virgo, bowels		{ 12 ♓ Pisces, feet

Agents Wanted, Provident Savings Life, C. T. GILLESPIE, Mgr., St. John, N. B.

A TRUE FRIEND—HIGGINS' BRITISH LINIMENT.

The Seasons.

The Sun enters ♈	(Spring begins)	March 20, 10h. A.
“ “ ☊	(Summer begins)	June 21, 6h. A.
“ “ ♎	(Autumn begins)	September 22nd, 8h. M.
“ “ ♏	(Winter begins)	December 22nd, 3h. M.

The Equinoxes occur when Spring and Autumn begin, and the Solstices at the beginning of Summer and Winter.

Eclipses.

In the year 1900 there will be two eclipses of the Sun and one of the Moon.

- I. A TOTAL ECLIPSE OF THE SUN—May 28th, visible at St. John. Begins on the Earth generally, May 28th, 0h. 12m. mean time at Greenwich, in lon. 97° 53' W. of Greenwich, and lat. 10° 4' N. Central eclipse May 28th, 2h. 57m., in lon. 45° 1' W., and lat. 44° 57' N. Ends on the Earth generally, May 28th, 5h. 35m., in lon. 12° 31' E., and lat. 17° 37' N.
- II. A PARTIAL ECLIPSE OF THE MOON—June 12th, visible at St. John. The moon will rise 7h. 37m. A., and set 4h. 25m. M., 14th. First contact with the Penumbra June 12th, 8h. 52m. A.; middle of the eclipse, 12th, 11h. 3m. A.; last contact with the Penumbra, 13th, 1h. 15m. M. mean time at St. John.
- III. AN ANNULAR ECLIPSE OF THE SUN—November 21st, invisible at St. John. Begins on the Earth generally, Nov. 21st, 16h. 20m. mean time at Greenwich, in lon. 20° 59' E. of Greenwich, and lat. 1° 31' S. Central eclipse Nov. 21st, 19h. 22m., in lon. 65° 49' E., and lat. 33° 20' S. Ends on the Earth generally Nov. 21st, 22h. 19m., in lon. 116° 49' E., and lat. 14° 2' S.

Standard Time.

Standard Time is now in general use all over the United States and the Dominion of Canada. The Standard meridians adopted are exactly 15 degrees (1 hour of Long.) apart, and the mean local time of each meridian is used for a distance of 7½ degrees of Longitude on each side of it. The meridians so used are the following:

Intercolonial, 60° or 4h. West of Greenwich, 3½° E. of Halifax.

Eastern, 75° or 5h. West of Greenwich, between New York and Philadelphia.

Central, 90° or 6h. West of Greenwich, St. Louis and New Orleans.

Mountain, 105° or 7h. West of Greenwich, Denver, Colorado.

Pacific, 120° or 8h. West of Greenwich, 1½° E. of Sacramento.

Sitka, 135° or 9h. West of Greenwich, ¼° E. of Sitka, Alaska.

Tahiti, 150° or 10h. West of Greenwich, ½° West of the Island of Tahiti or Otaheite.

Pacific Central, 165° or 11h. West of Greenwich, Trecker Island, Sandwich Islands, N. W.

Antipodes, 180° or 12h. West of Greenwich, Auckland Islands.

Explanatory.

Annular Eclipse—An eclipse of the Sun, in which its whole disk is covered by the Moon, except a bright outer ring.

Aphelion—The point of a planet's orbit farthest from the Sun.

Apogee—That part of the Moon's orbit farthest from the Earth.

Astronomical Day is reckoned from noon to noon through the 24 hours. Thus July 21, 9h., is 9h. A. of July 21, and July 21, 15h., is 3h. M. of July 22.

Agents Wanted, Provident Savings Life, C. T. GILLESPIE, Mgr., St. John, N. B.

HIGGINS' BRITISH LINIMENT KILLS PAIN.

— THE —

St. John Business College

ODD FELLOWS' HALL,

St. John, N. B.

S. KERR & SON.

See Top Lines McMILLAN'S ALMANAC, pages 83 to 107.

Conjunction—A planet directly between the Earth and the Sun is said to be in Inferior Conjunction with the Sun. A planet with the Sun directly between it and the Earth is said to be in Superior Conjunction with the Sun. Planets are said to be in conjunction with each other, or with the Moon, when they are in the same sign and degree.

Declination—The distance of a heavenly body from the Equinoctial, measured north or south, in degrees or minutes, on a Meridian.

Ecliptic—The plane of the Earth's orbit, so called, because Eclipses can take place only when the moon is on or near it.

Elongation—The distance of a Planet from the Sun as seen from the Earth.

Equinoctial—The circle in the heavens traced by the Earth's Equator.

Node—That part of the orbit of a heavenly body which intercepts the Ecliptic. If the body is passing from south to north, it is called the Ascending Node; if from north to south, Descending.

Opposition—A planet with the Earth directly between it and the Sun is said to be in opposition to the Sun.

Penumbra—That portion of space around the shadow of the Earth, in passing through which the Moon diminishes in brightness in consequence of a part only of the Sun's rays reaching her surface.

Perigee—That part of the Moon's orbit nearest to the Earth.

Perihelion—That part of the Planet's orbit nearest to the Sun.

Quadrature—Two heavenly bodies are said to be in Quadrature when they are distant from each other by one-fourth of the Zodiac, or three signs apart.

The Sun's Declination, and fast or slow of clock, are given for apparent noon or time of passing the Meridian of St. John.

The Moon's Southing is given in Astronomical time for the Meridian Passage at St. John; and her Declination, when on the Meridian.

The Rising and Setting of the Moon are given for every day in the year.

To find the length of the day, subtract the time of sunrise from 12 hours, and to the difference add the time of sunset.

To find the length of the night, subtract the time of sunset from 12 hours, and to the difference add the time of sunrise next morning.

Agents Wanted, Provident Savings Life, C. T. GILLESPIE, Mgr., St. John, N. B.

HIGGINS' BRITISH LINIMENT WILL CURE COUGHS AND COLDS.

Tides.

When the moon is near the full, and change, the tides rise higher than usual—these are called Spring Tides; and when the moon is near her first and third quarters, the tides rise less than usual—these are called Neap Tides. If the moon near the full or change is in her Perigee, or nearest approach to the earth, it will be very high tides, and if at that time she is in her Apogee, or farthest distance from the earth, the tides will flow much less.

On account of the disturbing force of the winds, it is not possible at times (by astronomical calculations) to predict the exact time and height of high and low water; when the winds blow strong on shore, the effect is to increase the tides and make them later, but when the winds blow off shore, the effect is to diminish them and make them earlier.

The tides in the Calendar are the morning and afternoon tides at St. John, both for high and low water, also the height of the tides from the level of low water at Spring tides. In the Tide Table (page 53) will be found Constants for finding the time of high water at each of the places given in the table.

It will sometimes be found that when a Constant is added to the time of high water at the port of reference, the sum exceeds 12 hours; in this case subtract 12 hours from the sum, and the remainder will be the time of high water at the required port on the succeeding afternoon or morning, according as the tide at the port of reference was a morning or afternoon tide.

EXAMPLE.	h.	m.
High Water at St. John, January 16th.....	11	48 M.
Moncton, add	54	
	12	42
Subtract	12	00
High Water at Moncton, January 27th.....	0	42 A.

It will sometimes be found that a Constant to be subtracted is greater than the time of high water at the port of reference; in this case add 12 hours to the time at the port, subtract the Constant, and the remainder will be the time of high water at the required place for the previous morning or afternoon, according as the tide at the port of reference was an afternoon or morning tide.

EXAMPLE.	h.	m.
High Water at St. John, January 5th.....	2	05 A.
Add	12	00
	14	05
Halifax, N. S., subtract.....	3	32
High Water at Halifax, January 5th	10	33 M.

Forecasting the Weather.

Men have, from a very early period, studied the weather, on account of its great influence on their pursuits, in order, if possible, to predict its nature, and prevent those losses to the farmer and the sailor which result from violent storms.

The earlier students based their predictions on the phases of the moon, but an examination of the Greenwich observations for more than half a century has shown that this theory is entirely unfounded. Weather prophets like Moore, Zadkiel and Vennor claim in their almanacs to be able to forecast the weather day by day for a whole year; but meteorological science in the British Isles, and Signal Service of the United States, with the Weather

Agents Wanted, Provident Savings Life, C. T. GILLESPIE, Mgr., St. John, N. B

Bu
we
bar
tra
blo
of
mi
mu
sci

T
mat
port

Bost
Sale
Glou
Ipsw
New

Cape

Publ
Argy
Seal
Eller
Jebog
Yarn
E. Sa
Petit

Mach
Seal
Gran
Fish
West
Camp
St. A
L'Eta

Agent

USE HIGGINS' BRITISH LINIMENT FOR SPRAINS AND BRUISES.

Bureau of the Dominion, does not claim to forecast, with any certainty, the weather for more than three or four days at the most.

If an observer could obtain, at regular or repeated intervals, readings of the barometer at stations distributed over a large area, he would be enabled to trace the march of the storm, for it has been found that the wind always blows towards the place of the lowest barometer reading; and so, by means of the telegraph, he may warn those places the storm is approaching. Still, mistakes are often made, and the forecasts are not always infallible, so that much remains to be done before meteorology can be marked among the exact sciences.

Tide Table.

The time of high water in the following places will be found approximately by adding to or subtracting from the time of high water at the given port of reference, as follows:

Sign + add; Sign - subtract.

PORT OF REFERENCE—ST. JOHN, N. B.

New England Coast.

	H. M.		H. M.
Boston Light.....	-0 9	Portsmouth	+0 2
Salem	-0 9	Portland.....	+0 4
Gloucester Harbor	-0 17	Kennebec R., Hanniwel's Pt.	-0 6
Ipswich	+0	Mount Desert Island	-0 9
Newburyport.....	+0		

Bay of Fundy, Nova Scotia.

	H. M.		H. M.
Cape Sable, Clam Point.....	-2 54	Grand Passage	-0 38
“ Clark's Harbor...	-2 23	W.Sandy Cove, St.Mary's Bay	-0 34
Pubnico.....	-1 56	Digby Gut	-0 21
Argyle, Jones' Anchorage....	-1 54	Port George.....	-0 4
Seal Island, Cape Sable.....	-1 32	Isle Haute	-0 0
Ellenwood's Anchorage.....	-1 27	Black Rock	+0 8
Jebogue	-1 17	Spencer's Anchorage	+0 21
Yarmouth	-1 12	Parrsboro, Minas Basin.....	+0 56
E. Sandy Cove, St. Mary's Bay	-0 48	Horton Bluff, Minas Basin...	+1 9
Petite Passage.....	-0 48	Noel Bay.....	+1 20

Bay of Fundy, New Brunswick.

	H. M.		H. M.
Machias, Seal Island.....	-0 16	Lepreaux	-0 3
Seal Cove, Grand Manan.....	-0 27	Quaco	+0 14
Grand Harbor, Grand Manan	-0 14	Spicer's Cove, Cape Chignecto	+0 14
Fish Head	-0 5	Grindstone Island	+0 26
West Quoddy.....	-0 9	Folly Point, Mouth of Petit-	
Campobello, Welchpool.....	-0 0	codiac	+0 28
St. Andrews.....	-0 31	Cumberland Basin, Sackville	+0 34
L'Etang	-0 2	Moncton	+0 54

Agents Wanted, Provident Savings Life, C. T. GILLESPIE, Mgr., St. John, N. B.

FOR LAGRIPPE TAKE HIGGINS' BRITISH LINIMENT.

Atlantic Coast, Nova Scotia..

	H. M.		H. M.
Negro Harbor.....	—3 9	Halifax Harbor.....	—3 32
Rugged Island.....	—3 22	Jedore Harbor	—3 36
Port Mouton	—3 17	Ship Harbor	—3 27
Liverpool Bay.....	—3 31	Liscomb Harbor.....	—3 21
Cape La Have.....	—3 33	Country Harbor.....	—3 41
Mahone Bay	—3 36	Whitehaven	—3 21
Margaret Bay	—3 34	Canso Harbor	—3 33
Sable Island, North Side.....	—3 51	Guysborough.....	—3 1
“ South Side.....	—4 51		

Cape Breton Island.

	H. M.		H. M.
Port Hood.....	—2 21	Sydney Harbor	—3 6
Gut of Canso, North	—2 6	Menadon Bay	—3 6
Mabou River.....	—2 21	Louisburg Harbor.....	—3 21
Cape North	—3 21	St. Peter Bay.....	—3 51
St. Anne Bay.....	—2 47	Arichat.....	—3 11

To Find the Latitude by a Meridian Altitude of the Sun.

The Sun's Declination in the calendars of the month are for the meridian of St. John, N. B., but will serve with sufficient accuracy to obtain the latitude by meridian altitude of the Sun on any part of the coast of New Brunswick and Nova Scotia, and on the coast of Maine and Massachusetts, in the United States.

Rule.—At noon obtain the altitude of the Sun by a sextant or quadrant; add 12 miles to that altitude to obtain the true altitude; subtract the true altitude from 90° 0', and you will have the Sun's Zenith distance, which you will name North, as the Sun will always bear to the South at noon on that coast. Under the Zenith distance place the Sun's Declination for that day. Then, if the Declination and Zenith distance are of different names, their *difference* will be the Latitude; if they are of the *same* name, their *sum* will be the Latitude.

Example 1.—1900, February 3rd, at noon, off Cape Sable, N. S., the observed altitude of the Sun was 30° 20', bearing South. Required the ship's Latitude.

Observed Altitude	30° 20' S.	
Correction	12	
True Altitude	30 32	
	90 00	
Zenith Distance	59 28 N.	} Different names, subtract.
Declination, February 3rd.....	16 32 S.	
Latitude	42 56 N.	

Example 2—1900, April 7th, at noon, off Mt. Desert Rock, coast of Maine, U. S., the observed altitude of the Sun was 52° 52', bearing South. Required the ship's Latitude.

Observed Altitude	52° 52' S.	
Correction	12	
True Altitude	53 04	
	90 00	
Zenith Distance	36 56 N.	} Same names, add.
Declination, April 7th.....	6 49 N.	
Latitude.....	43 45 N.	

Agents Wanted, Provident Savings Life, C. T. GILLESPIE, Mgr., St. John, N. B.

HIGGINS' BRITISH LINIMENT—ASK FOR IT AND TAKE NO OTHER.

Longitude by Star.

By B. A. STAMERS, Teacher of Navigation, 85 Germain street, St. John, N. B.

This problem is one of the new questions required at the Board of Trade examinations.

EXAMPLE.

1899.—January 7th, p. m., at ship, in latitude $45^{\circ} 12' N$. The observed altitude of the star Procyon east of the meridian was $21^{\circ} 56' 30''$, index error $0' 50''$ to subtract, height of eye 26 feet. Time by chronometer 7th, 12h. 9m. 10s., which was fast 2m. 7s. for mean time at Greenwich. Required the longitude.

Chronometer time.....	d.	h.	m.	s.	Sidereal time.....	h.	m.	s.
Error fast.....	7	12	9	10	Accel. for 12h.....	19	7	20.1
Mean time Greenwich ..	7	12	7	3	" " 7m.....		1	58.3
					Cor. Sidereal time.....	19	9	19.5

Star's observed altitude.....	o	'	"	R. Ascension, 7	34	3	Declination, 5	28	56	N.
Index error.....	0	50					90	00	00	N.
Dip.....	21	55	40				Polar distance, 84	31	04	
			5	0						
	21	50	40							

Refraction.....	2	21								
Star's true altitude	21	48	19							
Latitude.....	45	12	0	—Secant,	0.152036					
Polar distance.....	84	31	04	—Co-secant,	0.001991					
Sum.....	151	31	23							

Half sum.....	75	45	41	—Co-sine,	9.390865					
True altitude.....	21	48	19							
Remainder	53	57	22	—Sine,	9.907716					

Star's hour angle.....	h.	m.	s.		9.452608
	4	17	23	E.—	9.45245
Star's R. ascension.....	7	34	3		16—3s.
R. ascension of meridian..	3	16	40		
Cor. sidereal time.....	19	9	20	subtract.	

Mean time Ship.....	7th,	8	7	20
Mean time Greenw'h, 7th,	12	7	3	
		3	59	43
		60	180	
		4)289	223	

Longitude	59°	55'15	West.
-----------------	-----	-------	-------

Navigation . . .

The only School in New Brunswick.

Are you a Navigator? or have you a Master or Mate's Certificate? If not, apply to

B. A. STAMERS,

85 GERMAIN STREET,

Principal Navigation School.

ST. JOHN, N. B.

Agents Wanted, Provident Savings Life, C. T. GILLESPIE, Mgr., St. John, N. B.

FROST & WOOD IMPLEMENTS will help the farmer to a HAPPY NEW YEAR.

56 JANUARY begins on Monday. 1900.																								
										D ♀ Souths		♂ Souths		♁ Souths										
										h. m.		h. m.		h. m.										
●	New Moon,										1	9	28	M.										
☾	First Quarter,										8	1	16	M.	3	1	59	A.	0	18	A.	9	8	M.
☽	Full Moon,										15	2	43	A.	10	2	6	A.	0	14	A.	8	46	M.
☾	Last Quarter,										23	7	29	A.	17	2	12	A.	0	9	A.	8	24	M.
●	New Moon,										30	8	59	A.	24	2	18	A.	0	5	A.	8	1	M.
☾ Perigee, 3d. Noon. ☽ Apogee, 19d. Noon. ☾ Perigee, 31d. Ch. A.																								
Day	M	W	SUN.				MOON.					Place												
			Ris's.	Sets.	Declin.	Slw of Glk.	Rises.	Souths.	Declin.	Sets.	Place													
			h. m.	h. m.	° /	m. s.	h. m.	h. m.	° /	h. m.														
1	Mo.		7 44	4 23	s 23	2	3 44	7 38	M	0 8	s 20 55	4 38	A											
2	Tue.		7 44	4 24	22	56	4 12	8 21		1 8	17 32	5 55												
3	Wed.		7 44	4 25	22	50	4 39	8 58		2 5	12 55	7 12												
4	Th.		7 44	4 26	22	44	5 7	9 29		2 59	7 31	8 29												
5	Fri.		7 44	4 27	22	38	5 34	9 59		3 52	s 1 41	9 45												
6	Sat.		7 43	4 28	22	31	6 0	10 26		4 42	N 4 7	10 58	A											
7	Sun.		7 43	4 30	22	23	6 24	10 54		5 33	9 35	Morn.												
8	Mo.		7 43	4 31	22	15	6 52	11 23		6 23	14 25	0 12	M											
9	Tue.		7 43	4 32	22	7	7 18	11 57	M	7 15	18 21	1 23												
10	Wed.		7 42	4 33	21	58	7 42	0 37	A	8 8	21 11	2 33												
11	Th.		7 42	4 34	21	49	8 6	1 24		9 2	22 46	3 39												
12	Fri.		7 42	4 35	21	39	8 30	2 15		9 55	23 2	4 40												
13	Sat.		7 42	4 36	21	29	8 53	3 13		10 48	22 2	5 35												
14	Sun.		7 41	4 37	21	19	9 15	4 14		11 39	19 55	6 23												
15	Mo.		7 41	4 38	21	8	9 36	5 16		12 26	16 51	7 4												
16	Tue.		7 41	4 39	20	57	9 57	6 17		13 11	13 14	7 36												
17	Wed.		7 40	4 40	20	45	10 18	7 21		13 56	8 46	8 5												
18	Th.		7 40	4 41	20	33	10 36	8 19		14 36	N 4 11	8 31												
19	Fri.		7 39	4 43	20	21	10 56	9 18		15 16	s 0 32	8 53												
20	Sat.		7 38	4 44	20	8	11 14	10 19		15 58	5 15	9 14												
21	Sun.		7 37	4 46	19	55	11 30	11 18	A	16 39	9 48	9 37												
22	Mo.		7 36	4 47	19	41	11 47	Morn.		17 23	14 01	10 0												
23	Tue.		7 36	4 48	19	27	12 3	0 21	M	18 9	17 41	10 25												
24	Wed.		7 35	4 50	19	13	12 18	1 24		18 58	20 36	10 54												
25	Th.		7 34	4 51	18	58	12 32	2 25		19 51	22 28	11 31	M											
26	Fri.		7 33	4 52	18	43	12 45	3 23		20 49	23 01	0 14	A											
27	Sat.		7 32	4 54	18	28	12 58	4 29		21 48	22 2	1 9												
28	Sun.		7 31	4 55	18	12	13 10	5 23		22 48	19 28	2 13												
29	Mo.		7 30	4 57	17	56	13 20	6 11		23 47	15 28	3 25												
30	Tue.		7 29	4 58	17	40	13 30	6 51		4 43												
31	Wed.		7 28	4 59	s 17	23	13 39	7 27	M	0 44	s 10 20	6 1	A											

FRASERS CHEAPSIDE.

Get FRASERS' prices on all
for best value in St. John. . . **Clothing**

FRASER, FRASER & CO.

40 and 42 King Street, St. John, N. B.

Agents Wanted, Provident Savings Life, C. T. GILLESPIE, Mgr., St. John, N. B.

HIGH and LOW WATER, Local Mean Time, at St. John, N. B.

Day of Month.	HIGH WATER.				LOW WATER.			
	Morning.		Afternoon.		Morning.		Afternoon.	
	Time.	Height.	Time.	Height.	Time.	Height.	Time.	Height.
	h. m.	ft.	h. m.	ft.	h. m.	ft.	h. m.	ft.
1	10 40	27.1	11 11	25.7	4 31	2.6	4 58	0.9
2	11 31	27.8	5 22	1.7	5 50	0.2
3	0 4	26.4	0 22	28.1	6 13	1.1	6 42	-0.1
4	0 57	26.7	1 13	28.0	7 5	0.8	7 33	0.0
5	1 50	26.8	2 5	27.5	7 58	1.0	8 25	0.6
6	2 43	26.5	2 59	26.5	8 51	1.3	9 18	1.3
G	3 37	26.0	3 56	25.4	9 45	2.0	10 12	2.3
8	4 33	25.4	4 57	24.2	10 41	2.7	11 9	3.5
9	5 31	24.8	6 1	23.3	11 40	3.4
10	6 32	24.3	7 8	22.7	0 10	4.2	0 46	3.8
11	7 36	24.2	8 20	22.6	1 18	4.7	1 55	4.0
12	8 38	24.2	9 19	22.7	2 24	4.8	3 0	3.8
13	9 34	24.3	10 11	22.8	3 24	4.7	3 57	3.5
G	10 24	24.5	10 59	23.0	4 17	4.5	4 46	3.3
15	11 8	24.5	11 42	24.4	5 4	4.3	5 30	3.3
16	11 48	23.2	5 46	4.2	6 9	3.3
17	0 19	23.2	0 26	24.2	6 25	4.2	6 46	3.5
18	0 54	23.3	1 3	23.9	7 1	4.3	7 21	3.8
19	1 28	23.2	1 39	23.5	7 35	4.5	7 55	4.2
20	2 4	23.1	2 17	23.1	8 10	4.7	8 30	4.5
G	2 43	23.0	2 58	22.7	8 48	5.0	9 8	4.5
22	3 26	22.8	3 44	22.2	9 30	5.2	9 50	5.3
23	4 13	22.7	4 34	21.7	10 17	5.3	10 38	5.5
24	5 3	22.7	5 26	21.6	11 8	5.4	11 30	5.7
25	5 55	22.8	6 24	21.6	0 3	5.2
26	6 49	23.3	7 17	22.0	0 27	5.5	1 2	4.6
27	7 45	24.2	8 15	22.9	1 26	5.0	2 2	3.7
G	8 40	25.3	9 12	24.1	2 25	4.2	2 59	2.5
29	9 34	26.4	10 7	25.3	3 21	2.9	3 47	1.3
30	10 27	27.5	11 0	26.5	4 14	1.7	4 15	0.2
31	11 19	28.3	11 51	27.3	5 6	0.6	5 36	-0.7

The time of High and Low Water, and the Height of the Tides, are supplied by the Tidal Survey Branch of the Department of Marine and Fisheries of the Dominion of Canada. They are based on direct observations of the tides, obtained by means of self-registering gauges, which are kept in continuous operation, day and night, throughout the year. Reduced from Standard Time for the 60th Meridian to St. John Local Time, which is twenty-four minutes slower than the 60th Meridian, or Atlantic Standard Time.

The Height is measured from the level of Low Water at Spring Tides, as ascertained by the tide gauge observations themselves, in feet and decimal parts of a foot.

Agents Wanted, Provident Savings Life, C. T. GILLESPIE, Mgr., St. John, N. B.

FROST & WOOD IMPLEMENTS ARE UP TO DATE with every improvement.

58		FEBRUARY begins on Thursday.								1900.			
		d. h. m.			D. ♀ Souths		♂ Souths		♂ Souths				
					h. m.		h. m.		h. m.				
☾	First Quarter,	6 11 59 M.			3	2 24 A.	11 58 M.		7 23 M.				
☾☽	Full Moon,	14 9 26 M.			10	2 27 A.	11 53 M.		7 5 M.				
☾☽☽	Last Quarter,	22 0 20 A.			17	2 30 A.	11 47 M.		6 41 M.				
●	New Moon,	29 7 1 M.			24	2 33 A.	11 41 M.		6 16 M.				
		☾ Apogee, 15d. 9h. A.											
Day	M	D'y	SUN.				MOON.					Place	
			Ris'a.	Sets.	Declin.	Slw of Clk	Rises.	Souths.	Declin.	Sets.	Place		
			h. m.	h. m.	°	m. s.	h. m.	h. m.	°	'	h. m.		
1	Th.		7 26	5 1	s 17	6 13	7 57 ^M	1 39	s 4	30	7 21 ^A	☽	
2	Fri.		7 25	5 3	16	49	8 27	2 33	N 1	32	8 39	☽	
3	Sat.		7 24	5 4	16	32	14 2	8 56	3 26	7	23	9 56	☽
4	Sun.		7 23	5 5	16	14	14 8	9 27	4 18	12	38	11 9 ^A	☽
5	Mo.		7 22	5 6	15	56	14 13	10 0	5 11	17	0	Morn.	☽
6	Tue.		7 20	5 8	15	38	14 17	10 38	6 4	20	16	0 22 ^M	☽
7	Wd.		7 18	5 10	15	19	14 21	11 22 ^M	6 58	22	15	1 30	☽
8	Th.		7 16	5 12	15	0	14 24	0 12 ^A	7 52	22	57	2 34	☽
9	Fri.		7 15	5 14	14	40	14 25	1 7	8 44	22	23	3 32	☽
10	Sat.		7 13	5 16	14	21	14 26	1 57	9 35	20	39	4 21	☽
11	Sun.		7 12	5 17	14	2	14 27	3 7	10 23	17	56	5 3	☽
12	Mo.		7 11	5 18	13	42	14 27	4 9	11 9	14	25	5 39	☽
13	Tue.		7 9	5 20	13	22	14 26	5 10	11 53	10	21	6 9	☽
14	Wd.		7 7	5 21	13	1	14 25	6 12	12 36	5	53	6 36	☽
15	Th.		7 6	5 23	12	41	14 21	7 12	13 17	N 1	14	7 0	☽
16	Fri.		7 4	5 24	12	20	14 17	8 11	13 57	s 3	30	7 22	☽
17	Sat.		7 3	5 25	12	0	14 13	9 11	14 39	8	6	7 43	☽
18	Sun.		7 1	5 27	11	38	14 8	10 11	15 21	12	22	8 7	☽
19	Mo.		7 0	5 28	11	17	14 3	11 15 ^A	16 6	16	22	8 31	☽
20	Tue.		6 59	5 29	10	56	13 57	Morn.	16 53	19	21	8 57	☽
21	Wd.		6 57	5 31	10	34	13 50	0 16 ^M	17 43	21	36	9 30	☽
22	Th.		6 55	5 33	10	12	13 43	1 15	18 36	22	43	10 11	☽
23	Fri.		6 53	5 34	9	50	13 34	2 14	19 32	22	30	10 58	☽
24	Sat.		6 51	5 36	9	28	13 25	3 9	20 30	20	48	11 55 ^M	☽
25	Sun.		6 49	5 38	9	6	13 16	3 58	21 28	17	39	1 2 ^A	☽
26	Mo.		6 48	5 39	8	44	13 6	4 42	22 25	13	11	2 14	☽
27	Tue.		6 46	5 40	8	20	12 55	5 19	23 22	7	45	3 31	☽
28	Wd.		6 45	5 41	7	58	12 44	5 53 ^M	4 52 ^A	☽

Custom Department — 73 Germain Street.

FRASERS' UP-TO-DATE . . .
Custom Tailoring Department.

Large stock of imported Cloths from which to select.
 Fit and Workmanship Guaranteed.

CHEAPSIDE.

FRASER, FRASER & CO.,
 40 and 42 King Street, St. John, N. B.

Agents Wanted, Provident Savings Life, C. T. GILLESPIE, Mgr., St. John, N. B.

T
1
2
3
4
5
6
7
8
9
10
11
12
13
14
15
16
17
18
19
20
21
22
23
24
25
26
27
28
N
Low

FI

LET

Agent

1900.

FEBRUARY has Twenty-eight Days.

59

Day of Month.	HIGH and LOW WATER, Local Mean Time, at St. John, N. B.							
	HIGH WATER.				LOW WATER.			
	Morning.		Afternoon.		Morning.		Afternoon.	
	Time.	Height.	Time.	Height.	Time.	Height.	Time.	Height.
1	h. m.	ft.	h. m.	ft.	h. m.	ft.	h. m.	ft.
2	0 41	27.8	1 1	28.5	6 48	—0.5	7 15	—0.7
3	1 31	27.7	1 53	27.7	7 40	—0.2	8 5	0.0
4	2 22	27.3	2 46	26.7	8 33	0.3	8 57	1.0
5	3 15	26.6	3 41	25.2	9 27	1.2	9 52	2.3
6	4 11	25.5	4 40	23.8	10 23	2.4	10 50	3.6
7	5 10	24.5	5 44	22.7	11 24	3.5	11 52	4.7
8	6 13	23.7	6 51	21.9	0 30	4.3
9	7 16	23.3	7 56	21.8	1 0	5.3	1 47	4.5
10	8 17	23.3	8 57	22.0	2 6	5.3	2 40	4.3
11	9 15	23.4	9 51	22.5	3 5	5.0	3 38	4.0
12	10 8	23.7	9 38	22.9	3 58	4.5	4 27	3.7
13	10 53	24.4	11 19	23.2	4 43	4.2	5 4	3.5
14	11 30	24.0	11 55	23.5	5 21	4.0	5 40	3.5
15	0 5	23.9	5 56	3.9	6 15	3.6
16	0 29	23.5	0 39	23.7	6 30	3.9	6 50	3.8
17	1 2	23.5	1 13	23.5	7 4	4.0	7 25	4.0
18	1 36	23.4	1 48	23.2	7 39	4.1	8 0	4.3
19	2 12	23.3	2 26	22.7	8 16	4.3	8 36	4.7
20	2 51	23.2	3 8	22.3	8 56	4.5	9 15	5.0
21	3 34	23.0	3 54	21.8	9 40	4.7	9 59	5.3
22	4 22	22.8	4 46	21.6	10 29	4.9	10 50	5.5
23	5 16	23.0	5 45	21.7	11 26	4.8	11 48	5.5
24	6 15	23.3	6 48	22.2	0 29	4.4
25	7 15	24.2	7 50	23.1	0 50	4.8	1 32	3.5
26	8 14	25.2	8 49	24.4	1 54	3.8	2 32	2.4
27	9 11	26.5	9 45	25.9	2 55	2.3	3 29	1.0
28	10 6	27.6	10 38	27.2	3 51	1.0	4 23	0.0

N. B.—All heights in feet and decimal parts of a foot, from the level of Low Water at Spring Tides.

FRASERS . . . Cheapside

Merit is proven by leadership. Leadership means superiority. Is it our goods, our prices, our way of doing business, which has won for us . . .

Leadership in the Clothing Trade?

LET US SEE!

FRASER, FRASER & CO.,
40 and 42 King Street, St. John, N. B.

Agents Wanted, Provident Savings Life, C. T. GILLESPIE, Mgr., St. John, N. B.

FROST & WOOD PLOWS are GOOD PLOWS, and don't forget it.

60

MARCH begins on Thursday.

1900.

	d.	h.	m.	D	♀ Souths	♂ Souths	☽ Souths
					h. m.	h. m.	h. m.
☾ First Quarter,.....	8	1	10 M.	3	2 36 A.	11 34 M.	5 51 M.
☾ Full Moon,.....	16	3	48 M.	10	2 39 A.	11 28 M.	5 26 M.
☾ Last Quarter,.....	24	1	12 M.	17	2 42 A.	11 21 M.	4 59 M.
☾ New Moon,.....	30	4	6 A.	24	2 46 A.	11 14 M.	4 33 M.

☉ Perigee, 1d. 8h. M. | ☽ Apogee, 14d. 9h. A. | ☾ Perigee, 29d. 7h. A.

Day	M	Dy	W	SUN.				MOON.													
				Ris's.	Sets.	Declin.	Slw of Clk	Rises.	Souths.	Declin.	Sets.	Place									
				h. m.	h. m.	°	'	m. s.	h. m.	h. m.	°	'	h. m.								
1	Th.	6	43	5	42	s	7	35	12	33	6	23	M	0	16	s	1	45	6	9	A
2	Fri.	6	41	5	44		7	12	12	21	6	53		1	11	N	4	20	7	29	
3	Sat.	6	39	5	45		6	50	12	8	7	24		2	5		10	4	8	46	
4	Sun.	6	38	5	46		6	27	11	55	7	58		3	0		15	1	10	2	
5	Mo.	6	36	5	47		6	4	11	42	8	34		3	55		18	52	11	16	A
6	Tue.	6	35	5	48		5	40	11	28	9	19		4	51		21	25	Morn.		
7	Wd.	6	33	5	49		5	17	11	13	10	9		5	46		22	36	0	23	M
8	Th.	6	31	5	51		4	54	10	58	11	4	M	6	40		22	27	1	23	
9	Fri.	6	29	5	52		4	30	10	43	0	2	A	7	32		21	5	2	16	
10	Sat.	6	27	5	54		4	7	10	28	1	2		8	21		18	42	3	2	
11	Sun.	6	25	5	55		3	43	10	12	2	4		9	8		15	28	3	40	
12	Mo.	6	23	5	57		3	20	9	56	3	5		9	52		11	37	4	10	
13	Tue.	6	21	5	58		2	56	9	40	4	3		10	34		7	19	4	39	
14	Wd.	6	19	6	0		2	32	9	23	5	5		11	16	N	2	46	5	3	
15	Th.	6	17	6	1		2	9	9	6	6	5		11	57	S	1	55	5	27	
16	Fri.	6	16	6	2		1	45	8	49	7	4		12	38		6	31	5	49	
17	Sat.	6	14	6	3		1	21	8	32	8	5		13	20		10	54	6	12	
18	Sun.	6	12	6	4		0	58	8	15	9	6		14	4		14	52	6	35	
19	Mo.	6	11	6	5		0	34	7	57	10	7		14	50		18	13	7	2	
20	Tue.	6	9	6	6	S	0	10	7	39	11	7	A	15	39		20	44	7	33	
21	Wd.	6	7	6	8	N	0	13	7	21	Morn.			16	31		22	12	8	11	
22	Th.	6	5	6	9		0	37	7	3	0	7	M	17	24		22	29	8	55	
23	Fri.	6	3	6	11		1	0	6	45	1	1		18	19		21	24	9	47	
24	Sat.	6	1	6	12		1	24	6	26	1	51		19	15		18	58	10	47	
25	Sun.	5	59	6	13		1	48	6	8	2	36		20	10		15	14	11	54	M
26	Mo.	5	57	6	15		2	11	5	49	3	13		21	5		10	26	1	7	A
27	Tue.	5	55	6	16		2	35	5	31	3	48		21	59	S	4	53	2	22	
28	Wd.	5	53	6	17		2	58	5	12	4	19		22	53	N	1	5	3	39	
29	Th.	5	51	6	18		3	22	4	54	4	49		23	47		7	1	4	57	
30	Fri.	5	50	6	19		3	45	4	35	5	19		6	15	
31	Sat.	5	49	6	20	N	4	8	4	17	5	52	M	0	43	N	12	25	7	34	A

Fraser's Gentlemen's Furnishing Goods Department

CHEAPSIDE

Is stocked with the BEST that can be obtained

FRASER, FRASER & CO., 40 and 42 King Street, St. John, N. B.

Agents Wanted, Provident Savings Life, C. T. GILLESPIE, Mgr., St. John, N. B.

They are made in different styles to suit every kind of land.

1900.

MARCH has Thirty-one Days.

61

HIGH and LOW WATER, Local Mean Time, at St. John, N. B.

Day of Month.	HIGH WATER.				LOW WATER.			
	Morning.		Afternoon.		Morning.		Afternoon.	
	Time.	Height.	Time.	Height.	Time.	Height.	Time.	Height.
	h. m.	ft.	h. m.	ft.	h. m.	ft.	h. m.	ft.
1	11 0	28.4	11 28	28.2	4 45	-0.2	5 14	-0.8
2	11 52	28.7	5 37	-1.0	6 4	-1.0
3	0 17	28.5	0 43	28.3	6 28	-1.2	6 53	-0.6
4	1 7	28.3	1 33	27.5	7 19	-1.0	7 43	0.2
5	1 58	27.7	2 24	26.3	8 8	0.0	8 34	1.3
6	2 50	26.5	3 17	24.8	9 0	1.2	9 27	2.7
7	3 45	25.3	4 15	23.4	9 56	2.5	10 24	4.1
8	4 44	24.2	5 22	22.3	10 57	3.8	11 29	5.2
9	5 46	23.2	6 32	21.7	0 3	5.7
10	6 49	22.7	7 38	21.6	0 38	5.7	1 11	5.0
11	7 51	22.7	8 37	21.9	1 44	5.6	2 15	4.8
12	8 50	22.8	9 27	22.5	2 42	5.2	3 12	4.5
13	9 42	23.3	10 10	23.1	3 33	4.6	3 59	4.1
14	10 27	23.6	10 48	23.5	4 16	4.1	4 38	3.8
15	11 5	23.8	11 24	23.8	4 55	3.7	5 13	3.7
16	11 40	23.8	11 58	23.9	5 31	3.5	5 47	3.8
17	0 13	23.7	6 4	3.5	6 20	4.0
18	0 31	24.0	0 45	23.4	6 36	3.5	6 52	4.2
19	1 5	23.9	1 19	23.1	7 9	3.7	7 26	4.4
20	1 40	23.8	1 55	22.8	7 45	3.9	8 3	4.7
21	2 17	23.7	2 34	22.6	8 24	4.0	8 43	5.0
22	2 58	23.5	3 17	22.3	9 7	4.2	9 28	5.2
23	3 45	23.3	4 9	22.1	9 57	4.3	10 22	5.3
24	4 39	23.4	5 12	22.2	10 55	4.3	11 23	5.2
25	5 41	23.6	6 20	22.7	11 56	4.0
26	6 45	24.3	7 27	23.7	0 28	4.5	0 59	3.4
27	7 48	25.2	8 30	25.0	1 33	3.5	2 4	2.3
28	8 50	26.3	9 28	26.5	2 36	2.2	3 7	1.3
29	9 47	27.3	10 22	27.7	3 35	0.7	4 5	0.3
30	10 40	27.9	11 14	28.3	4 32	-0.5	4 58	-0.3
31	11 31	28.1	5 22	-1.2	5 47	-0.3

NOTE.—All heights in feet and decimal parts of a foot, from the level of Low Water at Spring Tides.

FRASERS' CLOTHING

Always Reliable

CHEAPSIDE.

FRASER, FRASER & CO.,
40 and 42 King Street, St. John, N. B.

Agents Wanted, Provident Savings Life, C. T. GILLESPIE, Mgr., St. John, N. B.

The FROST & WOOD DISC HARROWS levels uneven ground.

62		APRIL begins on Sunday.				1900.			
		d. h. m.		D	♀ Souths	♂ Souths	☾ Souths		
				h. m.	h. m.	h. m.	h. m.		
☾	First Quarter,	6	4	31 A.	3	2 51 A.	11 3 M.	3 53 M.	
☾	Full Moon,	14	9	33 A.	10	2 56 A.	10 55 M.	3 25 M.	
☾	Last Quarter,	22	10	9 M.	17	3 0 A.	10 47 M.	2 56 M.	
●	New Moon,	29	0	59 M.	24	3 4 A.	10 40 M.	2 26 M.	
☉ Apogee, 11d. 6h. M.				☽ Perigee, 27d. 1h. M.					

Day	W	SUN.				MOON.				
		Ris's.	Set.	Declin.	Slw. Fast.	Rises.	Souths.	Declin.	Set.	Place
		h. m.	h. m.	°	m. s.	h. m.	h. m.	°	h. m.	
1	Sun.	5 48	6 22	N 4 31	3 59	6 28 M	1 39	N 16 55	8 50 A	II
2	Mo.	5 46	6 21	4 54	3 41	7 10	2 36	20 10	10 2	II
3	Tue.	5 44	6 23	5 17	3 23	7 59	3 34	22 1	11 9 A	II
4	Wd.	5 42	6 25	5 40	3 5	8 53	4 30	22 24	Morn.	II
5	Th.	5 40	6 27	6 3	2 47	9 52	5 24	21 28	0 7 M	II
6	Fri.	5 38	6 29	6 26	2 30	10 53	6 16	19 25	0 56	II
7	Sat.	5 36	6 30	6 49	2 12	11 55 M	7 4	16 27	1 39	II
8	Sun.	5 34	6 31	7 11	1 55	0 57 A	7 49	12 48	2 13	II
9	Mo.	5 32	6 32	7 34	1 39	1 57	8 32	8 41	2 41	II
10	Tue.	5 30	6 33	7 56	1 22	2 57	9 14	N 4 13	3 7	II
11	Wd.	5 29	6 34	8 18	1 6	3 57	9 55	S 0 23	3 31	II
12	Th.	5 27	6 35	8 40	0 50	4 56	10 36	5 0	3 53	II
13	Fri.	5 25	6 36	9 2	0 35	5 56	11 18	9 27	4 16	II
14	Sat.	5 23	6 38	9 24	0 20	6 57	12 2	13 34	4 40	II
15	Sun.	5 21	6 39	9 45	S 0 5	7 59	12 48	17 8	5 7	II
16	Mo.	5 19	6 41	10 6	F 0 10	9 1	13 36	19 55	5 37	II
17	Tu.	5 17	6 42	10 27	0 24	10 0	14 27	21 42	6 11	II
18	Wd.	5 15	6 44	10 48	0 38	10 57	15 20	22 20	6 54	II
19	Th.	5 13	6 45	11 9	0 52	11 48 A	16 15	21 40	7 43	II
20	Fri.	5 12	6 46	11 30	1 5	Morn.	17 9	19 41	8 42	II
21	Sat.	5 10	6 48	11 50	1 18	0 33 M	18 3	16 28	9 45	II
22	Sun.	5 8	6 49	12 11	1 30	1 12	18 57	12 13	10 54 M	II
23	Mo.	5 7	6 50	12 31	1 42	1 47	19 49	7 6	0 7 A	II
24	Tue.	5 5	6 51	12 51	1 53	2 17	20 41	S 1 31	1 21	II
25	Wd.	5 4	6 52	13 11	2 4	2 47	21 33	N 4 16	2 35	II
26	Th.	5 3	6 53	13 30	2 15	3 16	22 27	9 49	3 53	II
27	Fri.	5 2	6 54	13 49	2 25	3 48	23 22	14 43	5 6	II
28	Sat.	5 1	6 55	14 8	2 34	4 21	6 23	II
29	Sun.	4 59	6 56	14 27	2 43	5 1	0 19	18 37	7 37	II
30	Mo.	4 57	6 58	N 14 46	2 51	5 46 M	1 17	N 21 10	8 48 A	II

Fraser's
Children's
Clothing.

THE NEATEST MADE.
THE CUTEST WORN.
CHEAPSIDE.

FRASER, FRASER & CO., 40 and 42 King Street, St. John, N. B.

Agents Wanted, Provident Savings Life, C. T. GILLESPIE, Mgr., St. John, N. B.

A PULVERIZER that PULVERIZES is the FROST & WOOD DISC HARROW.

1900.

APRIL has Thirty Days.

63

HIGH and LOW WATER, Local Mean Time, at St. John, N. B.

Day of Month.	HIGH WATER.				LOW WATER.			
	Morning.		Afternoon.		Morning.		Afternoon.	
	Time.	Height.	Time.	Height.	Time.	Height.	Time.	Height.
	h. m.	ft.	h. m.	ft.	h. m.	ft.	h. m.	ft.
G 1	0 2	28.7	0 21	27.7	6 31	-1.1	6 34	0.2
2	0 47	28 3	1 12	26 9	6 59	-0 7	7 31	1 0
3	1 33	27 4	2 4	25 8	7 48	0 3	8 10	2 2
4	2 23	26 3	3 0	24 5	8 39	1 6	9 3	3 5
5	3 19	25 1	3 57	23 2	9 32	3 0	10 1	4 7
6	4 18	23 9	4 57	22 3	10 29	4 2	11 3	5 5
7	5 19	22 9	5 59	21 7	11 30	5 0
G 8	6 20	22 3	7 1	21 8	0 7	6 0	0 36	5 5
9	7 19	22 2	7 58	22 2	1 8	5 8	1 39	5 3
10	8 15	22 6	8 49	22 8	2 5	5 4	2 34	5 0
11	9 6	23 0	9 35	23 3	2 57	4 9	3 22	4 5
12	9 52	23 3	10 15	23 8	3 44	4 3	4 4	4 3
13	10 32	23 5	10 51	24 2	4 26	3 8	4 41	4 2
14	11 8	23 7	11 25	24 5	5 3	3 5	5 15	4 2
G 15	11 42	23 7	11 58	24 6	5 38	3 3	5 47	4 2
16	0 16	23 6	6 12	3 3	6 20	4 3
17	0 32	24 6	0 51	23 5	6 45	3 3	6 55	4 4
18	1 8	24 5	1 29	23 3	7 20	3 3	7 34	4 5
19	1 48	24 5	2 11	23 1	8 0	3 4	8 17	4 6
20	2 33	24 4	2 59	23 0	8 45	3 5	9 7	4 8
21	3 23	24 3	3 54	22 9	9 36	3 7	10 3	4 9
G 22	4 18	24 2	4 54	23 2	10 34	3 8	11 4	4 7
23	5 20	24 2	5 59	23 6	11 36	3 8
24	6 25	24 4	7 5	24 5	0 7	4 2	0 40	3 3
25	7 32	25 0	8 6	25 5	1 11	3 3	1 45	2 7
26	8 35	25 8	9 2	26 7	2 14	2 1	2 46	2 0
27	9 30	26 5	9 55	27 6	3 14	1 0	3 44	1 3
28	10 22	26 9	10 46	28 1	4 10	0 2	4 38	1 0
G 29	11 12	26 8	11 35	28 1	5 2	-0 2	5 28	1 1
30	0 1	26 5	5 52	-0 1	6 15	1 5

NOTE.—All heights in feet and decimal parts of a foot, from the level of Low Water at Spring Tides.

CHEAPSIDE.

EVERYTHING DESIRABLE IN

Clothing and Furnishings

.....CAN BE FOUND AT.....

FRASER, FRASER & CO.'S, 40 and 42 King Street, St. John, N. B.

Agents Wanted, Provident Savings Life, C. T. GILLESPIE, Mgr., St. John, N. B.

To get a PERFECT SEED BED use the FROST & WOOD DISC HARROW.

64

MAY begins on Tuesday.

1900.

	d.	h.	m.	D ♀ Souths		♂ Souths		♁ Souths
				h. m.	h. m.	h. m.	h. m.	
☾ First Quarter,	6	9	15	3	3	7	A. 10 30	M. 1 47
☽ Full Moon,	14	11	13	10	3	8	A. 10 22	M. 1 17
☾ Last Quarter,	21	4	7	17	3	6	A. 10 14	M. 0 46
☽ New Moon,	28	10	26	24	3	1	A. 10 6	M. 0 15

☾ Apogee, 8d. 10h. M. | ☽ Perigee, 2h. A.

Day	M	Day	W	SUN.				MOON.					Place	
				Ris. s.	Sets. h. m.	Declin. °	Fast of Clk m. s.	Rises. h. m.	Souths. h. m.	Declin. °	Sets. h. m.	Place		
1	Tue.	4	55	6 59	N 15	4	2 59	6 39	M	2 15	N 22	15	9 51	A
2	Wd.	4	53	7 1	15	22	3 6	7 37		3 12	21	54	10 47	
3	Th.	4	51	7 3	15	40	3 13	8 40		4 6	20	15	11 32	A
4	Fri.	4	49	7 4	15	57	3 19	9 43		4 56	17	35	Morn.	
5	Sat.	4	48	7 5	16	15	3 25	10 46		5 44	14	8	0 9	M
6	Sun.	4	47	7 6	16	32	3 30	11 47	M	6 28	10	6	0 42	
7	Mo.	4	46	7 7	16	48	3 35	0 48	A	7 11	5	46	1 9	
8	Tue.	4	45	7 8	17	5	3 39	1 47		7 52	N 1	13	1 34	
9	Wd.	4	43	7 9	17	21	3 42	2 47		8 33	S 3	24	1 57	
10	Th.	4	42	7 10	17	37	3 45	3 47		9 15	7	54	2 19	
11	Fri.	4	41	7 11	17	52	3 47	4 47		9 58	12	9	2 43	
12	Sat.	4	40	7 12	18	7	3 49	5 50		10 43	15	55	3 9	
13	Sun.	4	38	7 13	18	22	3 50	6 52		11 31	19	1	3 36	
14	Mo.	4	37	7 14	18	37	3 50	7 53		12 22	21	11	4 10	
15	Tue.	4	36	7 15	18	51	3 50	8 51		13 15	22	12	4 51	
16	Wd.	4	35	7 17	19	5	3 50	9 45		14 10	21	56	5 39	
17	Th.	4	34	7 18	19	19	3 48	10 32		15 5	20	20	6 35	
18	Fri.	4	32	7 19	19	32	3 47	11 13		16 0	17	27	7 38	
19	Sat.	4	32	7 20	19	45	3 44	11 48	A	16 53	13	29	8 47	
20	Sun.	4	31	7 21	19	58	3 42	Morn.		17 45	8	42	9 58	
21	Mo.	4	30	7 22	20	10	3 38	0 20	M	18 36	S 3	22	11 10	M
22	Tue.	4	29	7 23	20	23	3 33	0 50		19 26	N 2	13	0 22	A
23	Wd.	4	28	7 24	20	34	3 29	1 17		20 18	7	43	1 35	
24	Th.	4	27	7 25	20	45	3 24	1 47		21 10	12	45	2 49	
25	Fri.	4	27	7 27	20	56	3 19	2 18		22 5	17	0	4 2	
26	Sat.	4	26	7 28	21	7	3 13	2 54		23 2	20	9	5 16	
27	Sun.	4	25	7 29	21	17	3 6	3 36		23 59	21	54	6 28	
28	Mo.	4	24	7 30	21	27	3 0	4 24		7 34	
29	Tue.	4	23	7 31	21	37	2 53	5 21		0 57	22	12	8 33	
30	Wd.	4	22	7 32	21	46	2 45	6 22		1 53	21	7	9 24	
31	Th.	4	21	7 33	N 21	55	2 36	7 25	M	2 46	N 18	51	10 7	A

Clothing Buyers, Attention!

You can find no lower prices, no better goods,
no greater values, than we have.

FRASER, FRASER & CO.,

CHEAPSIDE.

40 and 42 King Street, St. John, N. B.

Agents Wanted, Provident Savings Life, C. T. GILLESPIE, Mgr., St. John, N. B.

10
11
12
13
14
15
16
17
18
19
20
21
22
23
24
25
26
27
28
29
30
31

N
of I

He

G. S

Agents

Without doubt THE BEST SPRING TOOTH HARROW is the FROST & WOOD.

1900.		MAY has Thirty-one Days.						65		
HIGH and LOW WATER, Local Mean Time, at St. John, N. B.										
Day of Month.	HIGH WATER.					LOW WATER.				
	Morning.			Afternoon.		Morning.			Afternoon.	
	Time.	Height.		Time.	Height.	Time.	Height.		Time.	Height.
	h. m.	ft.		h. m.	ft.	h. m.	ft.		h. m.	ft.
1	0 23	27.7		0 51	25.8	6 41	0.4		7 3	2.2
2	1 11	26.9		1 42	25.0	7 29	1.2		7 52	3.1
3	2 0	25.9		2 33	24.0	8 18	2.3		8 43	4.2
4	2 51	24.8		3 26	23.2	9 8	3.4		9 37	5.0
5	3 45	23.8		4 22	22.5	10 0	4.4		10 33	5.7
6	4 42	22.8		5 21	22.2	10 55	5.2		11 31	6.1
7	5 41	22.3		6 19	22.2	11 53	5.7	
8	6 38	22.1		7 14	22.5	0 27	6.0		0 51	5.8
9	7 32	22.2		8 4	22.9	1 21	5.7		1 45	5.6
10	8 22	22.5		8 50	23.5	2 12	5.2		2 35	5.3
11	9 9	23.0		9 32	24.0	3 0	4.5		3 20	5.0
12	9 53	23.2		10 11	24.5	3 42	4.0		4 0	4.7
G	10 33	23.6		10 49	24.8	4 21	3.5		4 37	4.5
14	11 11	23.7		11 27	25.2	4 59	3.2		5 15	4.3
15	11 49	23.8		23.8	5 38	3.0		5 54	4.2
16	0 6	25.3		0 28	23.9	6 18	2.8		6 34	4.1
17	0 46	25.5		1 9	24.0	6 59	2.6		7 15	4.0
18	1 28	25.5		1 54	24.1	7 53	2.5		7 59	4.0
19	2 13	25.5		2 44	24.1	8 30	2.6		8 48	4.0
G	3 2	25.2		3 39	24.2	9 20	2.9		9 44	4.1
21	3 58	24.9		4 39	24.2	10 14	3.1		10 44	4.0
22	4 59	24.6		5 42	24.4	11 13	3.3		11 48	3.7
23	6 4	24.6		6 46	25.0		0 18	3.4
24	7 12	24.6		7 47	25.6	0 54	3.2		1 16	3.2
25	8 15	24.9		8 44	26.3	1 59	2.5		2 30	2.9
26	9 12	25.3		9 37	26.8	3 0	1.8		3 27	2.6
G	10 5	25.5		10 26	27.2	3 56	1.4		4 19	2.4
28	10 55	25.4		11 13	27.2	4 46	1.0		5 8	2.5
29	11 43	25.3		Mid.	26.8	5 34	1.1		5 56	2.8
30		0 32	24.8	6 21	1.5		6 43	3.2
31	0 48	26.2		1 21	24.3	7 8	2.1		7 30	3.8

NOTE.—All heights in feet and decimal parts of a foot, from the level of Low Water at Spring Tides.

Headquarters for Roofing

“XX” Brand Gravel Roofing, Best American
3-Ply Prepared Roofing, Nickel Roofing,
Sheathing Papers, Tar, Pitch, Asphalt, etc.

G. S. FISHER & CO. South Side King Square, St. John, N. B.

Agents Wanted, Canadian Railway Accident Ins. Co., O. T. GILLESPIE, Mgr., St. John, N. B.

6c		JUNE begins on Friday.						1900.				
		d. a. m.				D	♀ Souths	♂ Souths	♃ Souths			
							h. m.	h. m.	h. m.			
☾	First Quarter,	5	2	35	M.	3	2 45 A.	9 56 M.	11 25 A.			
☾	Full Moon,	12	11	15	A.	10	2 27 A.	9 49 M.	10 54 A.			
☾	Last Quarter,	19	8	33	A.	17	2 2 A.	9 41 M.	10 23 A.			
☾	New Moon,	26	9	3	A.	24	1 29 A.	9 34 M.	9 53 A.			
☾ Apogee, 5d. 4h. A.						☾ Perigee, 18d. 10h. A.						

Day	M	DY	SUN.					MOON.					Place			
			Ris's.	Sets.	Declin.	Fst.	Slw.	Rises.	Souths.	Declin.	Sets.	Place				
		h. m.		h. m.		°		m. s.		h. m.		h. m.				
1	Fri.	4	21	7	34	N 22	3	2 28	8 31	M	3 35	N 15	39	10 39	A	mp
2	Sat.	4	21	7	34	22	11	2 19	9 34	4 22	11 48	11 10	11 10			mp
3	Sun.	4	21	7	34	22	19	2 10	10 36	5 6	7 32	11 36	11 36			mp
4	Mo.	4	20	7	34	22	26	1 59	11 36	M	5 48	N 3	1	Mid.		mp
5	Tue.	4	20	7	34	22	33	1 49	0 33	A	6 29	S 1	36	Morn.		mp
6	Wd.	4	20	7	35	22	39	1 38	1 34	7 10	6 9	0 25	M			mp
7	Th.	4	20	7	36	22	45	1 27	2 35	7 52	10 30	0 46				mp
8	Fri.	4	19	7	37	22	51	1 16	3 36	8 36	14 27	1 9				mp
9	Sat.	4	19	7	38	22	56	1 5	4 37	9 23	17 50	1 36				mp
10	Sun.	4	19	7	38	23	1	0 53	5 40	10 13	20 26	2 9				mp
11	Mo.	4	19	7	39	23	6	0 41	6 41	11 6	21 57	2 46				mp
12	Tu.	4	19	7	39	23	9	0 29	7 37	12 1	22 12	3 31				mp
13	Wd.	4	19	7	40	23	13	0 16	8 27	12 57	21 5	4 25				mp
14	Th.	4	18	7	40	23	16	F 0 4	9 12	13 54	18 34	5 27				mp
15	Fri.	4	18	7	41	23	19	S 0 9	9 52	14 49	14 53	6 30				mp
16	Sat.	4	18	7	42	22	21	0 22	10 24	15 42	10 13	7 46				mp
17	Sun.	4	18	7	42	23	23	0 35	10 53	16 33	S 5	1	9 2			mp
18	Mo.	4	18	7	43	23	25	0 48	11 22	17 24	N 0	32	10 13			mp
19	Tue.	4	18	7	43	23	26	1 1	11 50	A	18 14	6 1	11 26	M		mp
20	Wd.	4	17	7	44	23	27	1 14	Morn.	19 5	11 9	0 38	A			mp
21	Th.	4	17	7	45	23	27	1 27	0 20	M	19 58	15 37	1 50			mp
22	Fri.	4	17	7	45	23	27	1 40	0 54	20 53	19 6	3 2				mp
23	Sat.	4	18	7	46	23	27	1 52	1 32	21 49	21 22	4 14				mp
24	Sun.	4	18	7	46	23	26	2 5	2 17	22 45	22 15	5 21				mp
25	Mo.	4	18	7	46	23	25	2 18	3 9	23 41	21 45	6 21				mp
26	Tue.	4	19	7	46	23	23	2 31	4 8	7 14				mp
27	Wd.	4	19	7	45	23	21	2 43	5 10	0 35	19 59	8 0				mp
28	Th.	4	20	7	45	23	18	2 55	6 15	1 27	17 10	8 39				mp
29	Fri.	4	20	7	45	23	15	3 8	7 20	2 15	13 34	9 10				mp
30	Sat.	4	21	7	44	23	12	3 20	8 22	M	3 0	N 9	25	9 38	A	mp

FRASERS' Clothing, Gentlemen's Furnishing Goods. Prices.
 FRASER, FRASER & CO., 40 and 42 King Street, CHEAPSIDE. ST. JOHN, N. B.

Agents Wanted, Canadian Railway Accident Ins. Co., C. T. Gillespie, Mgr., St. John, N. B.

You need a New Mower? The Frost & Wood No. 3 is the LATEST and BEST.

1900. JUNE has Thirty Days. 07

HIGH and LOW WATER, Local Mean Time, at St. John, N. B.

Day of Month.	HIGH WATER.				LOW WATER.			
	Morning.		Afternoon.		Morning.		Afternoon.	
	Time.	Height.	Time.	Height.	Time.	Height.	Time.	Height.
	h. m.	ft.	h. m.	ft.	h. m.	ft.	h. m.	ft.
1	1 36	25.3	2 9	23.8	7 54	2.9	8 16	4.5
2	2 25	24.4	2 58	23.3	8 39	3.6	9 2	5.0
3	3 15	23.6	3 48	23.0	9 25	4.5	9 51	5.0
4	4 6	22.8	4 39	22.7	10 14	5.2	10 43	5.9
5	4 58	22.3	5 31	22.5	11 6	5.7	11 38	6.0
6	5 51	21.9	6 24	22.6	Noon.	6.0
7	6 44	21.8	7 16	22.8	0 34	6.0	0 55	6.0
8	7 37	22.0	8 6	23.3	1 27	5.7	1 49	5.8
9	8 28	22.3	8 53	23.9	2 16	5.1	2 39	5.5
10	9 15	22.8	9 38	24.6	3 3	4.4	3 25	5.0
11	9 59	23.3	10 21	25.1	3 48	3.8	4 8	4.5
12	10 41	23.8	11 3	25.7	4 31	3.1	4 48	4.0
13	11 22	24.3	11 44	26.2	5 13	2.5	5 29	3.5
14	0 5	24.6	5 54	2.0	6 12	3.2
15	0 26	26.6	0 50	25.0	6 36	1.6	6 57	2.9
16	1 10	26.7	1 37	25.4	7 20	1.5	7 45	2.6
17	1 57	26.5	2 26	25.5	8 7	1.5	8 36	2.7
18	2 47	26.2	3 18	25.5	8 59	1.8	9 31	2.9
19	3 41	25.6	4 15	25.3	9 56	2.3	10 32	3.0
20	4 40	24.9	5 18	25.1	10 57	3.0	11 36	3.2
21	5 44	24.4	6 22	25.0	Noon.	3.6
22	6 51	23.8	7 25	25.2	0 40	3.3	1 4	4.0
23	7 56	23.7	8 24	25.4	1 42	3.2	2 7	4.0
24	8 57	23.8	9 19	25.7	2 41	2.9	3 8	3.9
25	9 53	24.1	10 10	25.9	3 36	2.5	4 2	3.7
26	10 45	24.2	10 59	25.9	4 28	2.3	4 52	3.5
27	11 34	24.2	11 47	25.7	5 17	2.2	5 39	3.5
28	0 21	24.1	6 3	2.4	6 24	3.7
29	0 34	25.3	1 6	24.0	6 46	2.8	7 7	4.0
30	1 19	24.7	1 50	23.7	7 28	3.3	7 49	4.0

NOTE.—All heights in feet and decimal parts of a foot, from the level of Low Water at Spring Tides.

Fraser's Clothing . . .

THE BEST MADE

FRASER & NEAVE CO.

CHEAPSIDE. 40 and 42 King Street St. John, N. B.

Agents Wanted, Canadian Railway Accident Ins. Co., C. T. Gillespie, Mgr., St. John, N. B.

1900.
ouths
n.
25 A.
54 A.
23 A.
53 A.

Place

FRASER & NEAVE CO.
ST. JOHN, N. B.

EASY TO MOW the most uneven ground with the

68		JULY begins on Sunday.										1900.		
		d. h. m.				D ♀ Souths		♂ Souths		♁ Souths				
						h. m.		h. m.		h. m.				
☾	First Quarter,	4 7 50 A.				3	0 35 A.	9 25 M.		9 14 A.				
☾☾	Full Moon,	12 8 58 M.				10	11 49 M.	9 18 M.		8 45 A.				
☾☾☾	Last Quarter,	19 1 7 M.				17	11 5 M.	9 12 M.		8 16 A.				
●	New Moon,	26 9 18 M.				24	10 27 M.	9 5 M.		7 48 A.				
☾		Apogee, 3d. 11h. M. Perigee, 15d. 9h. M. ☾ Apogee, 31d. 4h. M.												
Day	M	D	W	SUN.					MOON.					Place
				Ris's.	Sets.	Declin.	Slw of Clk.	Rises.	Souths.	Declin.	Sets.	Place		
				h. m.	h. m.	°	'	m. s.	h. m.	h. m.	°	'	h. m.	
1	Sun.	4	21	7 44	N 23 8	3 31	9 22 M	3 42	N 4 57	10 2 A				
2	Mo.	4	22	7 44	23 4	3 43	4 24	N 0 21	10 26					
3	Tue.	4	23	7 44	22 59	3 54	11 22 M	5 5	S 4 14	10 48				
4	Wd.	4	24	7 44	22 54	4 5	0 22 A	5 47	8 40	11 12				
5	Th.	4	25	7 44	22 49	4 16	1 22	6 30	12 46	11 38 A				
6	Fri.	4	25	7 44	22 43	4 26	2 24	7 15	16 24	Morn.				
7	Sat.	4	26	7 43	22 37	4 36	3 25	8 3	19 21	0 6 M				
8	Sun.	4	26	7 43	22 30	4 46	4 26	8 54	21 22	0 41				
9	Mo.	4	27	7 43	22 23	4 55	5 24	9 48	22 13	1 22				
10	Tue.	4	28	7 42	22 16	5 3	6 17	10 44	21 45	2 12				
11	Wd.	4	28	7 42	22 8	5 12	7 5	11 41	19 50	3 11				
12	Th.	4	29	7 41	22 0	5 20	7 47	12 38	16 35	4 17				
13	Fri.	4	30	7 41	21 51	5 27	8 24	13 34	12 12	5 29				
14	Sat.	4	31	7 40	21 43	5 34	8 55	14 27	7 2	6 44				
15	Sun.	4	32	7 39	21 33	5 41	9 26	15 20	S 1 25	7 59				
16	Mo.	4	33	7 38	21 23	5 47	9 54	16 11	N 4 12	9 14				
17	Tue.	4	34	7 38	21 13	5 52	10 25	17 3	9 32	10 28				
18	Wd.	4	35	7 37	21 5	5 57	10 56	17 55	14 14	11 41 M				
19	Th.	4	36	7 36	20 52	6 1	11 33 A	18 49	18 3	0 54 A				
20	Fri.	4	37	7 35	20 41	6 6	Morn.	19 43	20 41	2 5				
21	Sat.	4	38	7 34	20 30	6 9	0 15 M	20 39	22 2	3 11				
22	Sun.	4	39	7 33	20 18	6 12	1 4	21 34	22 2	4 14				
23	Mo.	4	40	7 32	20 6	6 14	1 59	22 28	20 46	5 9				
24	Tue.	4	40	7 32	19 54	6 16	3 0	23 20	18 22	5 56				
25	Wd.	4	41	7 31	19 41	6 17	4 2	6 38				
26	Th.	4	42	7 30	19 18	6 17	5 7	0 9	15 5	7 11				
27	Fri.	4	43	7 29	19 15	6 17	6 9	0 55	11 10	7 41				
28	Sat.	4	44	7 28	19 1	6 16	7 10	1 39	6 49	8 8				
29	Sun.	4	45	7 27	18 47	6 15	8 12	2 21	N 2 17	8 30				
30	Mo.	4	46	7 26	18 33	6 13	9 11	3 2	S 2 19	8 53				
31	Tue.	4	48	7 25	18 18	6 10	10 10 M	3 43	6 48	9 16 A				

5,000 More Men and Boys Wanted

To know that we sell CLOTHING, guaranteed well made and perfect fitting, lower than any other firm in the city. TRY US!

FRASER, FRASER & CO., 40 and 42 King Street, St. John, N. B.

CHEAPSIDE

Agents Wanted, Canadian Railway Accident Ins. Co., C. T. Gillespie, Mgr., St. John, N. B.

FROST & WOOD NEW MOWER No. 8.

1900.

JULY has Thirty-one Days.

69

HIGH and LOW WATER, Local Mean Time, at St. John, N. B.

Day of Month.	HIGH WATER.				LOW WATER.			
	Morning.		Afternoon.		Morning.		Afternoon.	
	Time.	Height.	Time.	Height.	Time.	Height.	Time.	Height.
	h. m.	ft.	h. m.	ft.	h. m.	ft.	h. m.	ft.
G 1	2 3	24.2	2 33	23.4	8 10	3.9	8 31	4.8
2	2 46	23 5	3 16	23 2	8 51	4 5	9 14	5 2
3	3 29	22 9	4 0.	22 9	9 33	5 0	9 59	5 6
4	4 13	22 4	4 45	22 6	10 18	5 5	10 48	5 8
5	5 0	21 8	5 32	22 6	11 7	5 9	11 41	6 0
6	5 51	21 5	6 21	22 7	Noon.	6 2
7	6 47	21 4	7 15	23 0	0 36	5 8	0 55	6 2
G 8	7 44	21 6	8 8	23 6	1 30	5 4	1 50	5 8
9	8 38	22 2	8 58	24 4	2 21	4 7	2 53	5 2
10	9 28	23 1	9 45	25 3	3 10	3 8	3 33	4 4
11	10.15	24 0	10 30	26 3	3 58	2 7	4 20	3 5
12	11 0	24 9	11 14	27 0	4 45	1 7	5 5	2 5
13	11 44	25 7	11 59	27 6	5 31	1 0	5 49	1 8
14	0 31	26 3	6 16	0 5	6 35	1 2
G 15	0 46	27 7	1 18	26 7	7 3	0 2	7 24	1 0
16	1 35	27 5	2 10	26 7	7 52	0 3	8 16	1 2
17	2 28	26 8	3 8	26 4	8 44	1 0	9 11	1 6
18	3 26	25 9	4 9	26 0	9 39	1 9	10 9	2 3
19	4 28	24 7	5 8	25 3	10 37	3 0	11 10	3 0
20	5 31	23 8	6 7	24 8	11 39	4 0
21	6 35	23 0	7 6	24 5	0 15	3 5	0 44	4 5
G 22	7 40	22 7	8 4	24 3	1 22	3 7	1 51	4 8
23	8 43	22 7	9 1	24 5	2 27	3 6	2 54	4 6
24	9 42	22 9	9 56	24 6	3 27	3 3	3 51	4 3
25	10 34	23 3	10 48	24 7	4 21	3 1	4 42	4 0
26	11 21	23 6	11 36	24 7	5 9	3 0	5 28	3 8
27	0 4	23 7	5 51	3 0	6 9	3 8
28	0 17	24 7	0 42	23 7	6 29	3 1	6 46	3 9
G 29	0 56	24 4	1 19	23 7	7 5	3 4	7 21	4 1
30	1 33	23 9	1 57	23 5	7 40	3 8	7 57	4 4
31	2 9	23 5	2 36	23 3	8 16	4 3	8 34	4 7

NOTE.—All heights in feet and decimal parts of a foot, from the level of Low Water at Spring Tides.

WRITE TO

Fraser, Fraser & Co.

SAINT JOHN, N. B.,

For Men's, Boys' and Children's Clothing.

CHEAPSIDE.

FRASER, FRASER & CO.

Agents Wanted, Canadian Railway Accident Ins. Co., C. T. Gillespie, Mgr., St. John, N. B.

SO SIMPLE, SO STRONG, YET SO LIGHT, IS THE

70		AUGUST begins on Wednesday.						1900.		
		d. h. m.			D	♀ Souths	♂ Souths	♁ Souths		
						h. m.	h. m.	h. m.		
☾	First Quarter,	3	0	2 A.	3	9 47 M.	8 54 M.	7 9 A.		
☾	Full Moon,	10	5	6 A.	10	9 27 M.	8 47 M.	6 42 A.		
☾	Last Quarter,	17	7	22 M.	17	9 12 M.	8 40 M.	6 16 A.		
☾	New Moon,	24	11	29 A.	24	9 5 M.	8 32 M.	5 50 A.		
☾ Perigee, 12d. 7h. M.					☾ Apogee, 27d. 6h. A.					

Day	W	SUN.				MOON.				
		Ris's.	Sets.	Declin.	Slw of Clk	Rises.	Souths.	Declin.	Sets.	Place
		h. m.	h. m.	°	m. s.	h. m.	h. m.	°	h. m.	
1	Wd.	4 49	7 23	N 18 3	6 7	11 10 M	4 25	S 11 1	9 40 A	m
2	Th.	4 50	7 22	17 48	6 3	0 10 A	5 9	14 48	10 8	m
3	Fri.	4 51	7 21	17 33	5 59	1 11	5 55	18 1	10 39	m
4	Sat.	4 52	7 20	17 17	5 54	2 11	6 44	20 26	11 17 A	m
5	Sun.	4 54	7 18	17 1	5 48	3 8	7 35	21 49	Morn.	m
6	Mo.	4 55	7 17	16 44	5 42	4 4	8 29	22 1	0 2 M	m
7	Tue.	4 56	7 15	16 27	5 35	4 55	9 25	20 52	0 54	m
8	Wd.	4 57	7 14	16 10	5 28	5 40	10 23	18 17	1 55	m
9	Th.	4 59	7 12	15 53	5 20	6 20	11 20	14 26	3 6	m
10	Fri.	5 0	7 10	15 36	5 12	6 54	12 16	9 32	4 20	m
11	Sat.	5 1	7 9	15 19	5 3	7 26	13 10	S 3 59	5 38	m
12	Sun.	5 3	7 7	15 1	4 53	7 56	14 3	N 1 49	6 54	m
13	Mo.	5 4	7 6	14 43	4 43	8 26	14 56	7 27	8 10	m
14	Tue.	5 5	7 4	14 24	4 32	8 59	15 50	12 33	9 26	m
15	Wd.	5 7	7 2	14 5	4 21	9 35	16 45	16 44	10 41	m
16	Th.	5 8	7 1	13 47	4 9	10 16	17 40	19 48	11 55 M	m
17	Fri.	5 9	6 59	13 28	3 57	11 3	18 35	21 34	1 4 A	m
18	Sat.	5 10	6 58	13 9	3 44	11 56 A	19 31	21 59	2 7	m
19	Sun.	5 11	6 56	12 49	3 31	Morn.	20 25	21 8	3 6	m
20	Mo.	5 12	6 54	12 29	3 17	0 55 M	21 16	19 9	3 55	m
21	Tue.	5 13	6 53	12 9	3 2	1 45	22 5	16 13	4 37	m
22	Wd.	5 14	6 51	11 49	2 47	2 57	22 52	12 33	5 13	m
23	Th.	5 15	6 49	11 29	2 32	4 01	23 36	8 25	5 43	m
24	Fri.	5 16	6 47	11 9	2 16	5 2	6 10	m
25	Sat.	5 18	6 46	10 48	2 0	6 3	0 19	N 3 58	6 35	m
26	Sun.	5 19	6 44	10 27	1 43	7 2	1 0	S 0 35	6 58	m
27	Mo.	5 20	6 43	10 6	1 27	8 2	1 42	5 5	7 22	m
28	Tue.	5 21	6 41	9 45	1 9	9 1	2 23	9 23	7 45	m
29	Wd.	5 22	6 39	9 23	0 52	10 0	3 6	13 17	8 12	m
30	Th.	5 24	6 37	9 2	0 34	11 0 M	3 50	16 41	8 40	m
31	Fri.	5 26	6 35	N 8 40	0 16	Noon.	4 37	S 19 22	9 10 A	m

FRASERS

For all and makes of MEN'S and BOYS' CLOTHING,
we keep up the STANDARD OF QUALITY AND FINISH,
without lowering the price.

FRASER, FRASER & CO
CHESAPEL

10 and 12 King Street,
ST. JOHN, N. B.

Agents Wanted, Canadian Railway Accident Ins. Co., C. T. Gillespie, Mgr., St. John, N. B.

FROST & WOOD NEW MOWER No. 8.

1900.

AUGUST has Thirty-one Days.

71

HIGH and LOW WATER, Local Mean Time, at St. John, N. B.

Day of Month.	HIGH WATER.				LOW WATER.			
	Morning.		Afternoon.		Morning.		Afternoon.	
	Time.	Height.	Time.	Height.	Time.	Height.	Time.	Height.
	h. m.	ft.	h. m.	ft.	h. m.	ft.	h. m.	ft.
1	2 47	22·9	3 17	23·1	8 53	4·8	9 15	5·1
2	3 28	22 3	4 0	22 9	9 33	5 3	10 1	5 4
3	4 16	21 7	4 46	22 7	10 20	5 8	10 51	5 6
4	5 10	21 3	5 36	22 5	11 12	6 2	11 45	5 7
5	6 5	21 1	6 30	22 8	0 8	6 2
6	7 1	21 3	7 26	23 3	0 41	5 3	1 7	5 8
7	7 58	22 0	8 21	24 3	1 39	4 6	2 6	5 0
8	8 53	23 2	9 13	25 4	2 36	3 5	3 1	4 0
9	9 45	24 5	10 4	26 6	3 30	2 2	3 52	2 5
10	10 34	25 7	10 54	27 6	4 21	1 0	4 41	1 3
11	11 22	26 8	11 43	28 3	5 10	0 0	5 30	0 3
12	0 13	27 6	5 58	-0 5	6 19	-0 3
13	0 31	28 4	0 59	28 0	6 45	-0 7	7 9	-0 5
14	1 20	28 1	1 50	27 7	7 33	-0 3	8 1	0 0
15	2 11	27 1	2 43	27 1	8 23	0 5	8 55	0 7
16	3 5	25 9	3 38	26 3	9 16	1 6	9 52	1 7
17	4 4	24 6	4 37	25 3	10 13	3 0	10 52	3 0
18	5 8	23 2	5 42	24 3	11 16	4 2	11 57	3 9
19	6 19	22 4	6 49	23 6	0 27	5 0
20	7 31	22 0	7 54	23 5	1 4	4 3	1 36	5 3
21	8 36	22 2	8 54	23 5	2 9	4 2	2 38	5 0
22	9 29	22 6	9 47	23 9	3 9	3 9	3 33	4 5
23	10 18	23 1	10 34	24 2	4 3	3 5	4 22	4 1
24	11 1	23 5	11 14	24 3	4 48	3 3	5 6	3 7
25	11 40	23 7	11 51	24 2	5 26	3 3	5 45	3 5
26	0 16	23 9	6 0	3 4	6 21	3 5
27	0 26	23 9	0 49	23 8	6 33	3 6	6 55	3 7
28	1 0	23 5	1 21	23 6	7 7	4 0	7 28	4 0
29	1 34	23 2	1 55	23 4	7 42	4 3	8 2	4 3
30	2 10	22 7	2 32	23 2	8 18	4 7	8 38	4 5
31	2 50	22 2	3 14	22 8	8 57	5 3	9 18	4 9

NOTE.—All heights in feet and decimal parts of a foot, from the level of Low Water at Spring Tides.

FRASERS

FRASER FRASER & CO.,

CHEAPSIDE,

10 and 11 King Street, St. John, N. B.

Agents Wanted, Canadian Railway Accident Ins. Co., C. T. Gillespie, Mgr., St. John, N. B.

72		SEPTEMBER begins on Saturday.						1900.			
		d. h. m.				D.	♀ Souths	♂ Souths	☾ Souths		
							h. m.	h. m.	h. m.		
☾	First Quarter,.....	2	3	32	M.	3	8 58 M.	8 20 M.	5 14 A.		
☾	Full Moon,.....	9	0	42	M.	10	8 56 M.	8 12 M.	4 50 A.		
☾	Last Quarter,.....	15	4	33	A.	17	8 56 M.	8 2 M.	4 27 A.		
☾	New Moon,.....	23	3	33	A.	24	8 57 M.	7 53 M.	4 3 A.		
		☾ Perigee, 9d. 2h. A.				☾ Apogee, 23d. midnight.					

Day	M	Dy	W	SUN.				MOON.							
				Ris's.	Sets.	Declin.	Fst. of Clk	Rises.	Souths.	Declin.	Sets.	Place			
		h. m.		h. m.		° /		h. m.		h. m.		° /		h. m.	
1	Sat.	5	27	6	33	N	8 19	0 3	0 56 A	5 26	S	21 8	9 56 A		
2	Sun.	5	28	6	31		7 57	0 22	1 53	6 18		21 51	10 43		
3	Mo.	5	29	6	30		7 35	0 41	2 43	7 12		21 20	11 41 A		
4	Tue.	5	30	6	29		7 14	1 0	3 30	8 7		19 31	Morn.		
5	Wd.	5	32	6	26		6 51	1 20	4 11	9 2		16 24	0 44M		
6	Th.	5	33	6	24		6 28	1 40	4 47	9 58		12 7	1 53		
7	Fri.	5	34	6	22		6 6	2 0	5 21	10 53		6 54	3 9		
8	Sat.	5	35	6	20		5 43	2 20	5 51	11 47	S	1 10	4 25		
9	Sun.	5	36	6	19		5 21	2 41	6 23	12 42	N	4 40	5 43		
10	Mo.	5	37	6	17		4 58	3 1	6 56	13 37		10 10	7 1		
11	Tue.	5	38	6	15		4 35	3 22	7 32	14 34		14 55	8 18		
12	Wd.	5	40	6	13		4 12	3 43	8 13	15 31		18 32	9 36		
13	Th.	5	41	6	11		3 49	4 4	9 0	16 28		20 51	10 49		
14	Fri.	5	42	6	9		3 26	4 25	9 52	17 25		21 44	11 56M		
15	Sat.	5	43	6	7		3 3	4 46	10 49	18 20		21 17	0 58 A		
16	Sun.	5	44	6	6		2 40	5 7	11 50 A	19 13		19 39	1 51		
17	Mo.	5	46	6	4		2 17	5 28	Morn.	20 3		17 1	2 36		
18	Tue.	5	47	6	2		1 54	5 50	0 52 M	20 50		13 37	3 14		
19	Wd.	5	48	6	0		1 30	6 11	1 55	21 35		9 41	3 45		
20	Th.	5	49	5	58		1 7	6 32	2 56	22 18		5 23	4 14		
21	Fri.	5	50	5	56		0 44	6 53	3 56	23 0	N	0 55	4 40		
22	Sat.	5	51	5	54	N	0 20	7 14	4 56	23 41	S	3 35	5 4		
23	Sun.	5	53	5	52	S	0 3	7 35	5 55	5 27		
24	Mo.	5	55	5	51		0 26	7 56	6 54	0 22		7 55	5 50		
25	Tue.	5	56	5	49		0 49	8 17	7 54	1 5		11 56	6 16		
26	Wd.	5	57	5	47		1 13	8 37	8 52	1 48		15 29	6 44		
27	Th.	5	58	5	45		1 36	8 58	9 52	2 34		18 22	7 16		
28	Fri.	5	59	5	43		1 59	9 18	10 49	3 22		20 25	7 55		
29	Sat.	6	0	5	41		2 23	9 38	11 44 M	4 12		21 29	8 40		
30	Sun.	6	1	5	39	S	2 46	9 58	0 36 A	5 4	S	21 28	9 32 A		

Fraser's' Cheapside . . .

Don't lose sight of the fact that GOOD CLOTHING brings more trade, and have built their business on this foundation.

FRASER, FRASER & CO., 40 and 42 King Street, St. John, N. B.

Agents Wanted, Canadian Railway Accident Ins. Co., O. T. GILLESPIE, Mgr., St. John, N. B.

1900.		SEPTEMBER has Thirty Days.						73	
Day of Month.		HIGH and LOW WATER, Local Mean Time, at St. John, N. B.							
		HIGH WATER.				LOW WATER.			
		Morning.		Afternoon.		Morning.		Afternoon.	
		Time.	Height.	Time.	Height.	Time.	Height.	Time.	Height.
1	h. m.	ft.	h. m.	ft.	h. m.	ft.	h. m.	ft.	
	3 34	21.6	4 1	22.7	9 40	5.7	10 5	5.2	
2	4 24	21 3	4 52	22 6	10 29	6 0	10 59	5 3	
	5 20	21 2	5 50	22 7	11 26	6 0	
3	6 22	21 5	6 52	23 2	0 1	5 0	0 26	5 6	
	7 25	22 4	7 51	24 4	1 4	4 3	1 27	4 7	
4	8 24	23 6	8 48	25 6	2 5	3 2	2 27	3 3	
	9 20	25 1	9 42	26 8	3 1	1 9	3 25	1 8	
5	10 11	26 7	10 33	27 8	3 54	0 5	4 21	0 4	
	10 59	27 8	11 22	28 5	4 46	-0 4	5 14	-0 8	
6	11 46	28 6	5 37	-1 0	6 4	-1 3	
	0 11	28 6	0 35	28 7	6 27	-1 0	6 53	-1 3	
7	1 2	28 0	1 26	28 2	7 16	-0 3	7 43	-0 6	
	1 54	27 0	2 18	27 3	8 5	0 7	8 34	0 4	
8	2 48	25 6	3 13	26 2	8 56	2 0	9 28	1 6	
	3 45	24 2	4 11	24 9	9 50	3 4	10 26	3 0	
9	4 46	22 9	5 13	23 8	10 49	4 5	11 29	4 2	
	5 52	22 0	6 18	23 2	11 57	5 3	
10	7 0	21 8	7 24	22 9	0 39	4 7	1 8	5 4	
	8 3	22 1	8 25	23 1	1 46	4 7	2 14	5 0	
11	8 57	22 6	9 17	23 3	2 43	4 3	3 10	4 5	
	9 44	23 2	10 3	23 6	3 30	4 0	3 56	4 0	
12	10 26	23 7	10 42	23 8	4 13	3 7	4 35	3 6	
	11 3	24 0	11 17	23 8	4 51	3 6	5 9	3 4	
13	11 36	24 1	11 51	23 6	5 27	3 6	5 42	3 5	
	0 9	24 1	6 0	3 9	6 16	3 6	
14	0 26	23 3	0 42	24 0	6 32	4 2	6 52	3 8	
	1 1	23 0	1 16	23 7	7 5	4 6	7 29	4 0	
15	1 37	22 7	1 52	23 5	7 40	4 9	8 7	4 3	
	2 15	22 3	2 33	23 3	8 19	5 2	8 47	4 4	
16	2 58	21 8	3 20	23 1	9 2	5 5	9 31	4 5	

NOTE.—All heights in feet and decimal parts of a foot, from the level of Low Water at Spring Tides.

Fraser, Fraser & Co.

... COMBINE GOOD QUALITY OF ...

MEN'S AND BOYS' CLOTHING

WITH LOW PRICES.

CHEAPSIDE.

40 and 42 King Street, St. John, N. B.

Agents Wanted, Provident Savings Life, C. T. GILLESPIE, Mgr., St. John, N. B.

Plowing again—**FROST & WOOD PLOWS** are acknowledged **THE BEST.**

74		OCTOBER begins on Monday.						1900.						
		d. h. m.				D ♀ Souths		♂ Souths		☽ Souths				
☾ First Quarter,		1	4	47	A.									
☾ Full Moon,		8	8	54	M.	3	8	59	M.	7	39	3	31	A.
☾ Last Quarter, ...		15	5	27	M.	10	9	2	M.	7	29	3	11	A.
☾ New Moon,		23	9	3	M.	17	9	4	M.	7	17	2	49	A.
☾ First Quarter,		31	3	53	M.	24	9	7	M.	7	5	2	27	A.
		☾ Perigee, 8d. 1h. M.				☾ Apogee, 21d. 2h. M.								

Day	M	Dy	SUN.					MOON.				
			Ris. s.	Sets.	Declin.	Fast of Clk	Rises.	Souths.	Declin.	Sets.	Place	
			h. m.	h. m.	° /	m. s.	h. m.	h. m.	° /	h. m.	h. m.	
1	Mo.		6 25	38 ^s	3 10	10 17	1 22 ^A	5 57	20 10	10 32 ^A		☾
2	Tue.		6 35	36	3 33	10 36	2 4	6 50	17 42	11 36 ^A		☾
3	Wd.		6 45	34	3 56	10 55	2 42	7 44	14 5	Morn.		☾
4	Th.		6 55	32	4 19	11 13	3 15	8 37	9 29	0 46 ^M		☾
5	Fri.		6 75	30	4 43	11 31	3 46	9 30	4 9	1 59		☾
6	Sat.		6 85	28	5 6	11 49	4 18	10 24	1 34	3 14		☾
7	Sun.		6 95	27	5 29	12 6	4 50	11 19	7 15	4 30		☾
8	Mo.		6 115	25	5 52	12 23	5 25	12 16	12 29	5 48		☾
9	Tue.		6 125	23	6 15	12 39	6 4	13 14	16 46	7 7		☾
10	Wd.		6 135	21	6 37	12 55	6 49	14 13	19 47	8 24		☾
11	Th.		6 145	19	7 0	13 11	7 42	15 13	21 19	9 37		☾
12	Fri.		6 155	18	7 23	13 26	8 39	16 11	21 24	10 44		☾
13	Sat.		6 165	16	7 45	13 40	9 40	17 6	20 9	11 43 ^M		☾
14	Sun.		6 175	15	8 7	13 55	10 44	17 58	17 48	0 32 ^A		☾
15	Mo.		6 185	14	8 30	14 7	11 47 ^A	18 47	14 37	1 12		☾
16	Tue.		6 205	12	8 52	14 20	Morn.	19 33	10 51	1 47		☾
17	Wd.		6 225	9	9 14	14 33	0 48 ^M	20 16	6 40	2 18		☾
18	Th.		6 245	6	9 36	14 45	1 49	20 58	2 16	2 43		☾
19	Fri.		6 265	4	9 58	14 56	2 49	21 39	2 10	3 7		☾
20	Sat.		6 285	2	10 19	15 7	3 48	22 21	6 33	3 30		☾
21	Sun.		6 295	0	10 41	15 17	4 47	23 3	10 39	3 55		☾
22	Mo.		6 304	59	11 2	15 26	5 46	23 47	14 21	4 20		☾
23	Tue.		6 314	57	11 23	15 35	6 47	4 47		☾
24	Wd.		6 324	56	11 43	15 43	7 45	0 32	17 27	5 19		☾
25	Th.		6 334	55	12 5	15 50	8 44	1 20	19 46	5 56		☾
26	Fri.		6 344	53	12 25	15 56	9 39	2 9	21 8	6 39		☾
27	Sat.		6 364	52	12 46	16 2	10 32	3 0	21 25	7 28		☾
28	Sun.		6 374	51	13 6	16 7	11 19 ^M	3 52	20 33	8 25		☾
29	Mo.		6 394	50	13 26	16 11	0 3 ^A	4 45	18 30	9 27		☾
30	Tue.		6 404	48	13 46	16 15	0 41	5 37	15 23	10 33		☾
31	Wd.		6 424	46 ^s	14 6	16 17	1 14 ^A	6 28	11 17	11 42 ^A		☾

FRASERS

CHEAPSIDE.

Wholesale Clothiers

40 and 42 King Street, St. John, N. B.

Agents Wanted, Provident Savings Life, C. T. GILLESPIE, Mgr., St. John, N. B.

J.

Don't believe it—No other Plow is just as good as a Frost & Wood.

1900.

OCTOBER has Thirty-one Days.

75

HIGH and LOW WATER, Local Mean Time, at St. John, N. B.

Day of Month.	HIGH WATER.				LOW WATER.			
	Morning.		Afternoon.		Morning.		Afternoon.	
	Time.	Height.	Time.	Height.	Time.	Height.	Time.	Height.
	h. m.	ft.	h. m.	ft.	h. m.	ft.	h. m.	ft.
1	3 46	21 6	4 13	23 0	9 51	5 7	10 21	4 7
2	4 42	21 6	5 11	23 2	10 46	5 6	11 22	4 5
3	5 47	22 2	6 13	23 6	11 49	5 0
4	6 51	23 0	7 15	24 5	0 26	4 0	0 55	4 2
5	7 51	24 3	8 14	25 6	1 29	3 1	2 0	3 0
6	8 47	25 8	9 10	26 8	2 29	2 0	2 59	1 3
G	9 41	27 3	10 4	27 7	3 26	0 8	3 53	0 0
8	10 33	28 3	10 56	28 1	4 20	0 0	4 46	-1 0
9	11 23	29 0	11 47	28 0	5 11	-0 5	5 37	-1 4
10	0 11	28 8	6 0	-0 3	6 27	-1 2
11	0 38	27 3	1 0	28 3	6 49	0 3	7 17	-0 5
12	1 30	26 5	1 51	27 3	7 39	1 3	8 18	0 7
13	2 24	25 2	2 48	26 1	8 30	2 5	9 2	2 0
G	3 21	24 0	3 40	24 6	9 24	3 8	10 0	3 3
15	4 22	23 0	4 42	23 6	10 26	4 8	11 3	4 3
16	5 28	22 3	5 48	22 8	11 34	5 5
17	6 31	22 1	6 53	22 6	0 8	5 0	0 39	5 5
18	7 29	22 3	7 52	22 6	1 10	5 1	1 39	5 3
19	8 23	22 8	8 45	22 8	2 6	4 9	2 32	4 8
20	9 12	23 3	9 30	23 2	2 55	4 5	3 19	4 2
G	9 54	23 9	10 10	23 4	3 38	4 3	4 1	3 8
22	10 30	24 2	10 47	23 4	4 17	4 2	4 39	3 5
23	11 5	24 3	11 22	23 4	4 54	4 2	5 16	3 5
24	11 39	24 3	11 57	23 2	5 29	4 3	5 52	3 6
25	0 12	24 2	6 3	4 5	6 27	3 7
26	0 32	23 0	0 47	24 2	6 37	4 7	7 2	3 7
27	1 9	22 8	1 26	24 1	7 13	4 9	7 39	3 8
G	1 50	22 6	2 8	24 0	7 52	5 0	8 20	3 9
29	2 35	22 5	2 54	23 9	8 35	5 0	9 5	4 0
30	3 24	22 5	3 46	23 8	9 25	5 1	9 56	4 0
31	4 17	22 7	4 45	23 9	10 26	5 0	10 55	3 9

NOTE.—All heights in feet and decimal parts of a foot, from the level of Low Water at Spring Tides.

Fraser's Clothing

CHEAPSIDE.

Are all Stitched with Silk.

FRASER, FRASER & CO.,
40 and 42 King Street.

J. & A. McMILLAN, BLANK BOOK MANUFACTURERS AND BOOK BINDERS.

EXTRA PARTS for Frost & Wood Implements are always obtainable quickly.

76		NOVEMBER begins on Thursday.					1900.				
		d. h. m.					D	♀ Souths	♂ Souths	☾ Souths	
☾	Full Moon,.....	6	6	36	A.	3	9 11 M.	6 46 M.	1 57 A.		
☾	Last Quarter,.....	13	10	13	A.	10	9 15 M.	6 32 M.	1 36 A.		
☾	New Moon,.....	22	2	53	M.	17	9 18 M.	6 17 M.	1 14 A.		
☾	First Quarter,.....	29	1	11	A.	24	9 22 M.	6 2 M.	0 54 A.		
	☉ Perigee, 5d. Noon.									☽ Apogee, 17d. 3h. A.	
Day	Dy	SUN.					MOON.				
		Ris'a.	Sets.	Declin.	Fst. of Olk.	Rises.	Souths.	Declin.	Sets.	Place	
		h. m.	h. m.	°	m. s.	h. m.	h. m.	°	h. m.		
1	Th.	6 44	4 44	s 14	25	16 19	1 45	A	7 19	S	
2	Fri.	6 45	4 43	14	45	16 20	2 15		8 11	s 1 4	
3	Sat.	6 46	4 42	15	4	16 20	2 45		9 3	N 4 28	
4	Sun.	6 48	4 41	15	22	16 20	3 17		9 58	9 50	
5	Mo.	6 50	4 39	15	41	16 19	3 54		10 54	14 35	
6	Tue.	6 51	4 37	15	59	16 17	4 36		11 53	18 17	
7	Wd.	6 52	4 36	16	17	16 13	5 26		12 53	20 38	
8	Th.	6 53	4 35	16	35	16 9	6 22		13 54	21 26	
9	Fri.	6 54	4 34	16	52	16 4	7 24		14 52	20 46	
10	Sat.	6 55	4 33	17	9	15 59	8 29		15 48	18 49	
11	Sun.	6 57	4 32	17	25	15 52	9 33		16 40	15 52	
12	Mo.	6 58	4 30	17	41	15 45	10 38		17 28	12 14	
13	Tu.	7 0	4 29	17	57	15 37	11 41	A	18 13	8 8	
14	Wd.	7 1	4 27	18	13	15 28	Morn.		18 55	N 3 47	
15	Th.	7 3	4 26	18	29	15 18	0 40	M	19 37	s 0 41	
16	Fri.	7 4	4 25	18	44	15 8	1 39		20 18	5 4	
17	Sat.	7 6	4 24	18	59	14 56	2 38		21 0	9 17	
18	Sun.	7 7	4 23	19	13	14 44	3 37		21 43	13 8	
19	Mo.	7 8	4 22	19	28	14 31	4 36		22 28	16 27	
20	Tue.	7 10	4 22	19	42	14 17	5 37		23 16	19 4	
21	Wd.	7 11	4 21	19	55	14 2	6 37		
22	Th.	7 12	4 20	20	8	13 47	7 33		0 5	20 47	
23	Fri.	7 14	4 20	20	21	13 31	8 28		-0 56	21 26	
24	Sat.	7 15	4 19	20	33	13 14	9 19		1 49	20 54	
25	Sun.	7 16	4 18	20	45	12 56	10 3		2 41	19 12	
26	Mo.	7 18	4 17	20	57	12 37	10 43		3 34	16 23	
27	Tue.	7 19	4 17	21	8	12 18	11 16		4 25	12 36	
28	Wd.	7 20	4 16	21	19	11 58	11 47	M	5 15	8 3	
29	Th.	7 22	4 15	21	29	11 37	0 17	A	6 5	s 3 0	
30	Fri.	7 23	4 14	s 21	39	11 15	0 45		6 55	N 2 20	

FRASERS . . .

CHEAPSIDE.

WHEN YOU WANT **CLOTHING** YOU SHOULD CALL ON US.

FRASER, FRASER, & CO.

40 and 42 King Street, St. John, N. B.

J. & A. McMILLAN, ST. JOHN, N. B., SELLING AGENTS FOR CHARTS,

1900.

NOVEMBER has Thirty Days.

77

HIGH and LOW WATER, Local Mean Time, at St. John, N. B.

Day of Month.	HIGH WATER.				LOW WATER.			
	Morning.		Afternoon.		Morning.		Afternoon.	
	Time.	Height.	Time.	Height.	Time.	Height.	Time.	Height.
	h. m.	ft.	h. m.	ft.	h. m.	ft.	h. m.	ft.
1	5 16	23.2	5 47	24.2	11 31	4.5
2	6 20	23.9	6 50	24.6	Noon.	3 7	0 37	3.8
3	7 25	25.0	7 53	25.3	1 4	3 2	1 51	2 6
4	8 26	26.2	8 54	26.2	2 5	2 3	2 50	1 4
5	9 21	27.3	9 51	26.8	3 2	1 5	3 36	0 4
6	10 12	28.2	10 45	27.0	3 57	0 9	4 29	-0 3
7	11 2	28.5	11 36	27.0	4 50	0 7	5 21	-0 7
8	11 52	28.3	5 42	0 9	6 12	-0 3
9	0 25	26.4	0 42	27.7	6 32	1 4	7 1	0 4
10	1 13	25.7	1 33	26.8	7 21	2 2	7 50	1 4
11	2 3	24.8	2 25	25.7	8 11	3 2	8 41	2 4
12	2 56	23.8	3 19	24.5	9 4	4 1	9 35	3 5
13	3 55	23.2	4 18	23.5	10 1	4 9	10 32	4 5
14	4 55	22.7	5 19	22.7	11 0	5 5	11 30	5 2
15	5 53	22.5	6 19	22.3	Noon.	5 7
16	6 48	22.5	7 16	22.2	0 27	5 5	0 58	5 5
17	7 40	22.8	8 8	22.3	1 22	5 5	1 54	5 2
18	8 29	23.2	8 54	22.6	2 14	5 2	2 45	4 8
19	9 14	23.8	9 36	22.8	3 2	5 0	3 29	4 3
20	9 56	24.2	10 16	23.1	3 46	4 9	4 9	4 0
21	10 35	24.5	10 54	23.2	4 26	4 7	4 47	3 7
22	11 11	24.6	11 31	23.2	5 3	4 6	5 23	3 5
23	11 47	24.7	5 39	4 5	5 58	3 3
24	0 8	23.2	0 25	24.8	6 14	4 5	6 35	3 2
25	0 46	23.4	1 5	24.9	6 51	4 4	7 15	3 1
26	1 28	23.5	1 48	24.9	7 31	4 3	7 58	3 0
27	2 13	23.6	2 34	24.8	8 16	4 2	8 44	3 1
28	3 3	23.8	3 26	24.7	9 8	4 1	9 36	3 2
29	4 0	24.0	4 25	24.5	10 7	4 0	10 32	3 3
30	5 1	24.3	5 27	24.4	11 9	3 7	11 36	3 4

NOTE.—All heights in feet and decimal parts of a foot, from the level of Low Water at Spring Tides.

See FRASERS about : : :

 CLOTHING.

They are the Cheapest.

CHEAPSIDE.

FRASER, FRASER & CO.,
40 and 42 King Street, St. John, N. B.

SAILING DIRECTIONS, &c., PUBLISHED BY U. S. HYDROGRAPHIC OFFICE.

78		DECEMBER begins on Saturday.										1900.	
		d. h. m.				D ♀ Souths		♂ Souths		☾ Souths			
						h. m.		h. m.		h. m.			
☾	Full Moon,	6 6 14 M.				3	9 28 M.	5 40 M.		0 27 A.			
☾	Last Quarter,	13 6 18 A.				10	9 34 M.	5 22 M.		0 6 A.			
☾	New Moon,	21 7 36 A.				17	9 41 M.	5 3 M.		11 47 M.			
☾	First Quarter,	28 9 24 A.				24	9 48 M.	4 42 M.		11 25 M.			
		Perigee, 3d. 4h. A. ☾ Apogee, 15d. 9h. M. ☾ Perigee, 30d. Noon.											
Day	M	W	SUN.					MOON.					Place
			Ris. s.	Sets.	Declin.	Fst.	Slw.	Rises.	Souths.	Declin.	Sets.	Place	
			h. m.	h. m.	°	'	m. s.	h. m.	h. m.	°	'	h. m.	
1	Sat.		7 24	4 14	s 21	49	F 10 52	1 17	A 7 47	N 7	34	1 5	M
2	Sun.		7 25	4 14	21	58	10 29	1 49	8 40	12	30	2 17	
3	Mo.		7 26	4 14	22	7	10 6	2 27	9 36	16	37	3 31	
4	Tue.		7 27	4 13	22	15	9 42	3 11	10 34	19	37	4 45	
5	Wd.		7 28	4 13	22	23	9 17	4 3	11 34	21	13	5 57	
6	Th.		7 29	4 13	22	31	8 52	5 3	12 34	21	19	7 5	
7	Fri.		7 30	4 13	22	37	8 26	6 7	13 32	19	56	8 5	
8	Sat.		7 31	4 13	22	44	8 0	7 14	14 27	17	24	8 57	
9	Sun.		7 32	4 13	22	50	7 33	8 20	15 18	13	59	9 40	
10	Mo.		7 33	4 13	22	55	7 6	9 24	16 5	9	58	10 16	
11	Tue.		7 34	4 12	23	1	6 39	10 23	16 50	5	37	10 46	
12	Wd.		7 35	4 12	23	5	6 11	11 29	A 17 33	N 1	7	11 12	
13	Th.		7 36	4 12	23	10	5 43	Morn.	18 14	S 3	20	11 37	M
14	Fri.		7 37	4 12	23	13	5 14	0 27	M 18 56	7	38	0 1	A
15	Sat.		7 38	4 13	23	17	4 45	1 26	19 38	11	38	0 26	A
16	Sun.		7 39	4 13	23	20	4 16	2 25	20 22	15	11	0 51	
17	Mo.		7 40	4 13	23	22	3 47	3 25	21 9	18	6	1 19	
18	Tue.		7 41	4 14	23	24	3 17	4 25	21 57	20	13	1 53	
19	Wd.		7 42	4 14	23	26	2 48	5 23	22 48	21	19	2 31	
20	Th.		7 42	4 14	23	27	2 18	6 19	23 41	21	16	3 17	
21	Fri.		7 42	4 14	23	27	1 48	7 12	4 10	
22	Sat.		7 43	4 15	23	27	1 18	8 0	0 35	19	59	5 10	
23	Sun.		7 43	4 15	23	27	0 49	8 41	1 28	17	31	6 15	
24	Mo.		7 43	4 16	23	26	F 0 19	9 19	2 21	13	58	7 23	
25	Tue.		7 43	4 16	23	25	S 0 11	9 51	3 13	9	35	8 35	
26	Wd.		7 43	4 17	23	23	0 41	10 21	4 3	S 4	38	9 45	
27	Th.		7 43	4 18	23	20	1 11	10 51	4 53	N 0	38	10 55	A
28	Fri.		7 43	4 19	23	17	1 40	11 19	5 43	5	52	Morn.	
29	Sat.		7 44	4 20	23	14	2 9	11 51	M 6 35	10	49	0 7	M
30	Sun.		7 44	4 21	23	11	2 40	0 25	A 7 28	15	7	1 19	
31	Mo.		7 44	4 22	s 23	7	s 3 9	1 5	8 23	18	30	2 31	

FRASERS' Lowest Prices on

Trunks, Valises, Etc.

Men's Clothing and
Furnishing Goods,

CHEAPSIDE.

FRASER, FRASER & CO.,
40 and 42 King Street, St. John, N. B.

VISITING CARDS, WEDDING INVITATIONS, IN THE LATEST STYLES,

So Easy to Lift! The cutter bar of the Frost & Wood New Mower No. 8.

1900.

DECEMBER has Thirty-one Days.

79

HIGH and LOW WATER, Local Mean Time, at St. John, N. B.

Day of Month.	HIGH WATER.				LOW WATER.			
	Morning.		Afternoon.		Morning.		Afternoon.	
	Time.	Height.	Time.	Height.	Time.	Height.	Time.	Height.
	h. m.	ft.	h. m.	ft.	h. m.	ft.	h. m.	ft.
1	6 1	24.7	6 29	24.5	0 13	3.3
G	7 0	25 3	7 30	24 7	0 42	3.3	1 16	2 7
3	7 58	26 0	8 30	25 0	1 46	3 0	2 15	2 0
4	8 55	26 7	9 27	25 5	2 45	2 5	3 10	1 2
5	9 50	27 3	10 24	25 6	3 40	2 1	4 4	0 8
6	10 44	27 5	11 19	25 6	4 33	2 0	4 58	0 6
7	11 36	27 3	5 24	2 0	5 51	0 8
8	0 11	25 3	0 26	26 8	6 14	2 3	6 43	1 2
G	1 0	25 0	1 14	26 0	7 3	2 9	7 32	2 0
10	1 47	24 4	2 2	25 2	7 51	3 4	8 19	2 8
11	2 34	23 9	2 51	24 4	8 40	4 0	9 6	3 6
12	3 22	23 4	3 41	23 5	9 30	4 6	9 55	4 5
13	4 13	23 0	4 33	22 6	10 22	5 2	10 46	5 2
14	5 6	22 7	5 27	22 1	11 15	5 6	11 39	5 6
15	6 0	22 7	6 24	21 8	0 9	5 8
G	6 52	22 7	7 16	21 7	0 33	5 9	1 3	5 7
17	7 41	22 8	8 6	21 8	1 26	5 9	1 55	5 3
18	8 29	23 3	8 55	22 2	2 16	5 7	2 45	4 8
19	9 14	23 8	9 42	22 6	3 4	5 3	3 32	4 2
20	9 58	24 4	10 27	23 0	3 49	4 9	4 14	3 7
21	10 40	24 8	11 10	23 4	4 30	4 5	4 53	3 2
22	11 21	25 3	11 51	23 8	5 9	4 1	5 32	2 7
G	0 3	25 7	5 47	3 7	6 13	2 3
24	0 31	24 3	0 46	26 0	6 27	3 3	6 56	2 0
25	1 12	24 8	1 30	26 0	7 10	3 0	7 41	1 8
26	1 53	25 0	2 17	26 0	7 59	2 8	8 30	1 9
27	2 45	25 1	3 9	25 6	8 53	2 7	9 23	2 2
28	3 40	25 1	4 4	25 0	9 50	2 8	10 19	2 7
29	4 37	25 0	5 2	24 5	10 50	3 0	11 18	3 2
G	5 37	25 0	6 6	24 0	11 53	3 1
31	6 40	25 1	7 12	23 6	0 20	3 6	0 57	3 0

NOTE.—All heights in feet and decimal parts of a foot, from the level of Low Water at Spring Tides.

FRASER, FRASER & CO.

Cheapside

40 and 42 King Street, St. John, N. B.

PROMPTLY SUPPLIED BY J. & A. McMILLAN, ST. JOHN, N. B.

Shoes of all Kinds, WATERBURY & RISING, 61 King and 212-214 Union Sts.

The Royal Family.

Her Majesty VICTORIA. By the Grace of God, of the United Kingdom of Great Britain and Ireland, Queen, Defender of the Faith, Empress of India (in India, Kaisar-i-Hind), born 24th May 1819; succeeded to the Throne 20th June 1837, on the death of her uncle, King William IV; crowned 28th June 1838, and married 10th February 1840, to his late Royal Highness Francis ALBERT Augustus Charles Emmanuel, Prince Consort, Duke of Saxony, Prince of Coburg and Gotha, who was born 26th August, 1819; died 14th December, 1861. Her Majesty has had issue:

1. H. I. M., VICTORIA, Empress Frederick of Germany, Princess Royal, born Nov. 21, 1840; married Jan. 25, 1858, to Frederick, Crown Prince of Prussia, afterwards German Emperor (born Oct. 18, 1831, died June 15, 1888), and has had issue—William, reigning German Emperor, born Jan. 27, 1859; married Feb. 27, 1881, to Princess Augusta of Schleswig-Holstein, and has six sons and a daughter; Charlotte, born July 24, 1860, married Feb. 18, 1878, to Hered. Prince of Saxe-Meiningen; Henry, born Aug. 14, 1862, married May 24, 1888, to his cousin, Princess Irene of Hesse; Sigismund, born Sept. 15, 1864, died June 18, 1866; Victoria, born April 12, 1866, married Nov. 19, 1890, to H. S. H. Prince Adolphe of Schaumburg-Lippe; Waldemar, born Feb. 10, 1868, died March 27, 1879; Sophia Dorothea, born June 14, 1870, married Oct. 27, 1889, to the Duke of Sparta; and Margaret, born April 22, 1872, married Jan. 25, 1893, to Prince Frederick of Hesse-Cassel.

2. His Royal Highness ALBERT Edward, Prince of Wales, b. Nov. 9, 1841; married March 10, 1863, to the Princess Alexandra (born Dec. 1, 1844), eldest daughter of the King of Denmark, and has had issue—Albert Victor, Duke of Clarence, born Jan. 8, 1864, died Jan. 14, 1892; George Frederick, Duke of York, Captain R. N., born June 3, 1865, married July 6, 1893, to Princess Victoria Mary ("May") of Teck (born May 26, 1867), and has issue Edward, born June 23, 1894, Albert, born Dec. 14, 1895, and Victoria Alexandra, born April 25, 1897; Louise, born Feb. 20, 1867, married July 27, 1889, to the Duke of Fife—issue, Alexandra, born May 17, 1891, and Maud, born April 3, 1893; Victoria, born July 6, 1868; Maud, born Nov. 26, 1869, married to Prince Charles of Denmark, July 22, 1896; and Alexander, born April 6, died April 7, 1871.

3. Her Royal Highness ALICE Maud Mary, born April 25, 1843; married July 1, 1862, to H. R. H. Louis IV., Grand Duke of Hesse (born Sept. 12, 1837, died March 13, 1892); died Dec. 14, 1878, her issue being—Victoria Alberta, born April 5, 1863, married April 30, 1884, to Prince Louis of Battemberg, R. N.; Elizabeth, born Nov. 1, 1864, married June 15, 1884, to the Grand Duke Serge of Russia; Irene, born July 11, 1866; married May 24, 1888, to her cousin, Prince Henry of Prussia, brother of the German Emperor; Ernest Louis, Grand Duke of Hesse, born Nov. 25, 1868, married April 19, 1894, to H. R. H. Princess Victoria Melita of Saxe-Coburg; Frederick, born Oct. 7, 1870, died June 29, 1873; Alix Victoria, born June 6, 1872, married Nov. 26, 1894, to H. I. M. the Czar of Russia, and has issue, Olga, born Nov. 15, 1895; and Mary, born May 24, 1874, died Nov. 15, 1878.

4. His Royal Highness ALFRED Ernest Albert, Duke of Edinburgh and Duke of Saxe-Coburg-Gotha, born Aug. 6, 1844; Admiral of the Fleet; married Jan. 23, 1874, to the Grand Duchess Marie of Russia (born Oct. 17, 1853), and has issue—Alfred, born Oct. 15, 1874, died Feb. 6, 1899; Marie, born Oct. 29, 1875, married Jan. 10, 1893, to Ferdinand, Crown Prince of Roumania, and

GLOBES, MAPS, AND ALL SCHOOL REQUISITES, FOR SALE,

Shoes of all Kinds, WATERBURY & RISING, 61 King and 212-214 Union Sts.

has issue—Carol, born Oct. 15, 1893, and a daughter; Victoria Melita, born Nov. 25, 1876, married April 19, 1894, to Ernest Louis, Grand Duke of Hesse, and has issue; Alexandra, born Sept. 1, 1878, married 1896, to Ernest, Hereditary Prince of Hohenlohe-Langenberg; and Beatrice, born April 20, 1884.

5. Her Royal Highness HELENA Augusta Victoria, born May 25, 1846; married July 5, 1866, to Prince Frederick Christian Charles Augustus, of Schleswig-Holstein (born Jan. 22, 1831), and has had issue—Christian V., Lt. King's Royal Rifles, born April 14, 1867; Albert J., born Feb. 26, 1869; Victoria L., born May 3, 1870; Louise A., born August 12, 1872, married July 6, 1891, to Pr. Aribert of Anhalt; and Harold, born May 12, died May 20, 1876.

6. Her Royal Highness LOUISE Caroline Alberta, born March 18, 1848; married March 21, 1871, to John, Marquis of Lorne (born Aug. 6, 1845).

7. His Royal Highness ARTHUR William Patrick Albert, Duke of Connaught, born May 1, 1850; General in command at Aldershot; married March 13, 1879, to Princess Louise Margaret (born July 25, 1860), daughter of the late Prince Frederick Charles of Prussia, and has issue—Margaret, born Jan. 15, 1882; Arthur, born Jan. 13, 1883; Victoria Patricia, born March 17, 1886.

8. His Royal Highness LEOPOLD George Duncan Albert, Duke of Albany, born April 7, 1853; married April 27, 1882, to Princess Helen (born Feb. 17 1861), daughter of the late Prince George of Waldeck, died March 28, 1884, his issue being—Alice Mary, born Feb. 25, 1883; Leopold Charles Edward G. A., Duke of Albany, born July 19, 1884.

9. Her Royal Highness BEATRICE Mary Victoria Feodora, born April 14, 1857; married July 23, 1885, to Prince Henry Maurice of Battenburg (born Oct. 5, 1858, died Jan. 20, 1896), and has issue—Alexander Albert, born Nov. 23, 1886; Victoria Eugénie Julia Ena, born Oct. 24, 1887; Leopold Arthur Louis, born May 21, 1889, and Maurice Victor Donald, born Oct. 3, 1891.

Royal Princes and Princesses.

GEORGE William Frederick Charles, Second Duke of Cambridge, Field-Marshal, born March 26, 1819.

AUGUSTA Caroline, born July 19, 1822; married June 28, 1843, Frederick, Grand Duke of Mecklenburg-Strelitz, and has issue—Adolphus Frederick, born July 22, 1848; married, and has issue.

MARY Adelaide, born Nov. 27, 1833; married June 12, 1866, Francis, Duke of Teck (born Aug. 27, 1837), died Oct. 27, 1897, leaving issue—Victoria Mary, born May 26, 1867, married July 6, 1893, to H. R. H. the Duke of York; Adolphus, born Aug. 13, 1868, married 1894, Lady Margaret Grosvenor, daughter of the Duke of Westminster, and has issue; Francis Joseph, born Jan. 9, 1870; and Alexander George, born April 14, 1874.

H. R. H. ERNEST Augustus George, Third Duke of Cumberland, born Sept. 21, 1845; married Dec. 21, 1878, to Princess Thyra of Denmark; and has issue. His sisters—FREDERICA, born Jan. 9, 1848, married April 24, 1880, Freiherr von Pawel-Rammingen (issue—Victoria, born March 7, died March 27, 1881); and MARY Ernestine, born Dec. 3, 1849.

Her Majesty's Near Relatives.

Niece and Nephews, by half-sister, daughter of her late mother the Duchess of Kent, by her first husband, Emich Charles, Prince of Leiningen—

1. Charles Louis, born October 25, 1829; marriedmorganatically. In the Wurtemberg army.
2. Herman Ernest, Prince of Hohenlohe-Langenberg, born August 31, 1832; married, and has issue.

WHOLESALE AND RETAIL, BY J. & A. McMILLAN, ST. JOHN, N. B.

Shoes of all Kinds, WATERBURY & RISING, 6i King and 212-214 Union Sts.

3. Prince Victor Ferdinand, of Hohenlohe, born Nov. 11, 1833; Admiral (retired) in Royal Navy; married Jan. 26, 1861, Laura, youngest daughter Admiral Sir George Seymour, and has issue.
 4. Adelaide Victoire, born July 20, 1835; married Sept. 11, 1856, Prince Frederick of Schleswig-Holstein (died Jan. 14, 1880), and has issue.
- Nephews, by half-brother, son of the late Duchess of Kent—Ernest Leopold, Prince of Leiningen, Admiral R. N., born Nov. 9, 1830, married Sept. 11, 1858, Princess Maria of Baden, and has issue; Edward Frederic, born Jan. 5, 1833, Captain Royal Imperial Guard of Austria.

British Ministry.

The Cabinet.

Prime Minister and Foreign Secretary—The Marquis of Salisbury, K. G.
 Lord President of the Council—The Duke of Devonshire, K. G.
 Lord High Chancellor—Rt. Hon. Lord Halsbury.
 Lord Privy Seal—Rt. Hon. Viscount Cross, G. C. B.
 Chancellor of the Duchy of Lancaster—Rt. Hon. Lord James.
 First Lord of the Treasury—Rt. Hon. A. J. Balfour.
 Secretary for India—Rt. Hon. Lord George Francis Hamilton.
 Home Secretary—Rt. Hon. Sir M. White Ridley.
 Colonial Secretary—Rt. Hon. Joseph Chamberlain.
 Secretary for War—Rt. Hon. Marquis of Lansdowne, K. G.
 Chancellor of the Exchequer—Rt. Hon. Sir M. Hicks-Beach.
 First Lord of the Admiralty—Rt. Hon. G. J. Goschen.
 President of the Board of Trade—Rt. Hon. C. T. Ritchie.
 President of the Local Government Board—Rt. Hon. Henry Chaplin.
 Secretary for Scotland—Rt. Hon. Lord Balfour of Burleigh.
 First Commissioner of Works—Rt. Hon. A. Akers-Douglas.
 President of the Board of Agriculture—Rt. Hon. Walter Long.
 Lord Lieutenant of Ireland—Rt. Hon. Earl Cadogan, K. G.
 Lord Chancellor of Ireland—Rt. Hon. Lord Ashbourne.

Not in the Cabinet.

Commander-in-Chief—F. M. Viscount Wolsely, M. P., G. C. B., G. C. M. G.
 Lord Steward—Earl of Pembroke.
 Lord Chamberlain—Lord Hope of Hopetown.
 Treasurer of the Household—Marquis of Carmarthen.
 Comptroller of the Household—Rt. Hon. Lord Arthur Hill.
 Master of the Horse—Duke of Portland, K. G.
 Master of the Buckhounds—Earl of Coventry.
 Paymaster General—Earl of Hopetown, G. C. M. G.
 Chief Secretary for Ireland—General Balfour.
 Postmaster General—The Duke of Norfolk, K. G.
 Vice-President of the Council of Education—Rt. Hon. Sir John Gorst.
 Attorney General—Rt. Hon. Sir R. Webster, G. C. M. G., Q. C.

Scotland.

Lord Justice-General—Lord Robertson.
 Lord Advocate—A. Graham Murray, Q. C.
 Keeper Privy Seal—Marquis of Lothian.
 Lord Justice Clerk—John H. A. Macdonald.
 Lord Clerk Register—Duke of Montrose.
 Solicitor General—Chas. Scott Dickson, Q. C.
 Secretary—Lord Balfour of Burleigh.

Ireland.

Lord Lieutenant—Earl Cadogan.
 Commander of Forces—Lord Roberts, V. C.
 Chief Secretary—Gerald William Balfour.
 Under Secretary—Sir David Harrel.
 Lord Chancellor—Lord Ashbourne.
 Attorney General—John Atkinson, Q. C.
 Solicitor General—William Kenny, Q. C.

FOR ALL KINDS OF PRINTING APPLY TO J. & A. McMILLAN.

ST. JOHN BUSINESS COLLEGE, ODD FELLOWS' HALL, S. KERR & SON.

Dominion of Canada.

Seat of Government—Ottawa.

GOVERNOR-GENERAL—His Excellency the Right Honorable SIR GILBERT JOHN ELLIOT MURRAY KYNNYNMOND, Earl of Minto and Viscount Melgund of Melgund, County of Forfar, in the Peerage of the United Kingdom, Baron Minto of Minto, County of Roxburg, in the Peerage of Great Britain, Baronet of Nova Scotia—£10,000 and residence.

Military Secretary—Major L. Drummond, Scots Guards.

Aides-de-Camp—Lieutenant W. F. Lascelles, Scots Guards, and Lieutenant J. H. C. Graham, Coldstream Guards.

Private Secretary—Mr. Arthur Guise.

Governors-General since Confederation.

Viscount Monck, G. C. M. G., from July 1, 1867, to November 13, 1868.

Lord Lisgar, G. C. M. G., from December 29, 1868, to June 21, 1872.

Earl of Dufferin, K. P., K. C. B., G. C. M. G., from June 25, 1872, to Nov. 14, 1878.

Marquis of Lorne, K. T., G. C. M. G., from Nov. 25, 1878, to Oct. 21, 1883.

Marquis of Lansdowne, G. C. M. G., from Oct. 23, 1883, to May 30, 1888.

Lord Stanley of Preston, G. C. B., from June 11, 1888, to Sept. 6, 1893.

Earl of Aberdeen, K. C. M. G., LL. D., from Sept. 18, 1893, to Nov. 12, 1898.

Lieutenant-Governors.

Ontario—His Honor the Hon. Sir Oliver Mowat, G. C. M. G.

Quebec—His Honor the Hon. L. A. Jetté.

Nova Scotia—His Honor the Hon. Malachy Bowes Daly, Q. C.

New Brunswick—His Honor the Hon. Abner Reid McClelan.

Prince Edward Island—His Honor the Hon. Peter Adolphus McIntyre.

Manitoba—His Honor the Hon. J. C. Patterson.

British Columbia—His Honor the Hon. T. R. McInnes.

Northwest Territories—His Honor the Hon. A. E. Forget.

Cabinet Ministers of the Dominion of Canada.

(According to Precedence.)

Ministry formed 13th July, 1896.

Right Hon. Sir Wilfred Laurier, G. C. M. G., P. C., President of the Privy Council, \$8,000.

Hon. Sir Richard J. Cartwright, G. C. M. G., Minister of Trade and Commerce, \$7,000.

Hon. R. W. Scott, Secretary of State, \$7,000.

Hon. David Mills, Minister of Justice, \$7,000.

Hon. Sir L. H. Davies, K. C. M. G., Minister of Marine and Fisheries, \$7,000.

Hon. F. W. Borden, Minister of Militia and Defence, \$7,000.

Hon. William Mulock, Postmaster General, \$7,000.

Hon. Sydney Fisher, Minister of Agriculture, \$7,000.

Hon. J. Israel Tarte, Minister of Public Works, \$7,000.

Hon. Richard R. Dobell, without portfolio.

Hon. W. S. Fielding, Minister of Finance, \$7,000.

Hon. Andrew G. Blair, Minister of Railways and Canals, \$7,000.

Hon. Clifford Sifton, Minister of the Interior and Superintendent General of Indian Affairs, \$7,000.

- WRITING INKS AT J. & A. McMILLAN'S, ST. JOHN, N. B.

THE SYSTEM OF BUSINESS PRACTICE IN USE IN THE

Hon. Wm. Paterson, Minister of Customs, \$5,000.

Hon. Sir H. G. Joly de Lotbiniere, K. C. M. G., Minister of Inland Revenue, \$5,000.

Hon. James Sutherland, without portfolio.

Members of Cabinet, in addition to regular salary, receive \$1,000 sessional allowance.

Not in the Cabinet.

Hon. Charles Fitzpatrick, Solicitor General.

Clerk of the Queen's Privy Council for Canada and Deputy Governor, John J. McGee, Esq.

Privy Council Office.

Henri G. LaMothe, Assistant Clerk of the Privy Council.

First-class Clerks—F. K. Bennetts, James G. Foley (Deputy Clerk of the Crown in Chancery), S. Lelievre.

Clerk of the Crown in Chancery—S. E. St. Onge Chapeleau.

High Commissioner for Canada in London.

The Right Honorable Baron Strathcona and Mount Royal, G. C. M. G., LL. D. (Cantab.), \$10,000; address, 17 Victoria street, London, S. W., England.
Secretary Canadian Government Offices in London—J. G. Colmer, C. M. G., \$2,195.35.

Assistant Secretary and Accountant—Arthur W. Reynolds, \$1,400.

Chief Officers of the Public Service.

Clerk of the Privy Council—John Joseph McGee, \$3,200.

Clerk of the Senate—Edouard Joseph Langevin, N. P., \$3,400.

Clerk of the House of Commons—Sir John George Bourinot, K. C. M. G., LL. D., D. C. L., \$3,400.

Governor General's Secretary—David Erskine.

Auditor General—John Lorn McDougall, C. M. G., M. A., \$4,000.

Deputy Heads of Departments.

Deputy of the Minister of Militia and Defence—Colonel Charles Eugene Panet, \$3,200.

Deputy of the Minister of Finance—John Mortimer Courtney, C. M. G., \$4,200.

Commissioner of Inland Revenue—Edward Miall, \$3,200.

Deputy of the Minister of Public Works—Antoine Gobeil, \$3,200.

Queen's Printer and Controller of Stationery—Samuel Edward Dawson, LIT. D., F. R. S. C., \$3,200.

Deputy of the Minister of Railways and Canals—Collingwood Schreiber, C. M. G., \$6,000.

Deputy of the Minister of Trade and Commerce—William Grannis Parmelee, \$4,000.

Deputy of the Minister of Justice—Edmund Leslie Newcombe, Q. C., \$4,000.

Comptroller of the Northwest Mounted Police Force—Fred'k White, \$3,200.

Director of the Geological Survey—George Mercer Dawson, C. M. G., LL. D., F. R. S., \$4,000.

Deputy of the Minister of Agriculture and Statistics—William Bain Scarth, \$3,200.

Under Secretary of State—Joseph Pope, \$3,200.

Deputy of the Minister of Marine and Fisheries—Francois Frederic Gourdeau.

Commissioner of Customs—John McDougald.

Deputy of the Minister of the Interior and Superintendent General of Indian Affairs—James A. Smart, \$3,200.

Deputy Postmaster General—Robert Miller Coulter, \$3,200.

MAP OF THE BRITISH EMPIRE FOR SALE BY J. & A. McMILLAN

ST. JOHN BUSINESS COLLEGE IS THE LATEST AND BEST.

Members of the Queen's Privy Council for Canada, not in the Cabinet.

The Hons. William McDougall, C. B., Sir W. P. Howland, C. B., Sir Hector Langevin, C. B., K. C. M. G., J. C. Aikins, Sir Charles Tupper, Bart., G. C. M. G., Hugh McDonald, Edward Blake, David Laird, Wm. Ross, Wm. B. Vail, Sir C. A. P. Pelletier, K. C. M. G., A. G. Jones, Jas. McDonald, L. F. R. Masson, Sir Mackenzie Bowell, K. C. M. G., L. F. G. Baby, Sir A. P. Caron, K. C. M. G., Sir John Carling, K. C. M. G., John Costigan, Sir Frank Smith Kt., George E. Foster, Sir Charles Hibbert Tupper, K. C. M. G., John Haggart, Edgar Dewdney, C. C. Colby, Sir George A. Kirkpatrick, K. C. M. G., J. A. Ouimet, Wm. Miller, George William Allen, J. C. Patterson, Sir A. Lacoste, Kt., T. Mayne Daly, A. R. Angers, W. B. Ives, A. R. Dickey, W. H. Montague, Donald Ferguson, John F. Wood, Edward Gawlor Prior, Alphonse Desjardins, the Right Hon. Baron Strathcona and Mount Royal, the Hons. John J. Ross, Louis Oliver Taillon, Hugh John Macdonald, David Tisdale, Sir Oliver Mowat, G. C. M. G., Peter White.

Canadian Government Agents in United Kingdom.

Liverpool—John Dyke, 15 Water street. Glasgow—Thomas Grahame, 40 St. Enoch Square. Belfast—H. Merrick, 35 Victoria Place. Dublin—Thos. Connolly, Northumberland House. Bristol—J. W. Down, Bath Bridge

Supreme Court of Canada.

The Supreme Court, for the purpose of hearing and determining Appeals, holds three sessions annually at the City of Ottawa, commencing third Tuesday in February, first Tuesday in May, and first Tuesday in October.

Chief Justice—Sir Henry Strong, Kt., \$8,000.

Judges—Hon. Henri Elzéar Taschereau, Hon. John Wellington Gwynne, Hon. Robert Sedgwick, Hon. George E. King, Hon. Désiré Girouard, \$7,000 each. Registrar—E. R. Cameron, \$3,200. Reporter—Charles H. Masters, \$1,900. Assistant Reporter—L. W. Coutlee, \$1,500.

Exchequer Court.

Judge—Hon. Geo. W. Burbidge, \$6,000. Registrar—L. A. Audette, \$2,575. *New Brunswick Admiralty District*—Judge, Hon. Ezekiel McLeod, \$1,000; Deputy Judge, Montesquieu McDonald; Registrar, Robert O. Stockton; Marshal, T. C. Humbert.

Board of Examiners for Civil Service.

John Thorburn, A. D. DeCelles and J. C. Glashan; Secretary, Wm. Foran.

A. A. McCLASKEY & SON,

Manufacturing Wholesale dealers in Cigars, Pipes,
Fancy Tobaccos, Etc.

Confectioners, A. A. Chocolates and Fine Creams.
Penny Novelties and Prize Goods,
Specialties.

Our aim is to give the public **FIRST-CLASS GOODS.**

Try our 1 lb., 1-2 lb., and 10c. Package Chocolates.

If your dealer does not carry them, we will send them post-paid on receipt of price.
WRITE US FOR PRICE LIST.

FACTORY AND OFFICE, 38 DOCK STREET, - - ST. JOHN, N. B.

ORDERS FOR BOOKS PROMPTLY ATTENDED TO BY J. & A. McMILLAN.

THE ST. JOHN BUSINESS COLLEGE, ODD FELLOWS' HALL,

Parliament of Canada.
THE SENATE.

Speaker—Hon. C. A. P. Pelletier, K. C. M. G. *Clerk*—Edouard Jos. Langevin,
\$3,400. *Chaplain*—The Ven. John S. Lauder, D. C. L.

Senators sessional allowance, \$1,000.

Province of New Brunswick—10.
Honorables

Jabez B Snowball,
David Wark,
George T. Baird,

George G King,
James D. Lewin,
James Dever,

Josiah Wood,
Pascal Poirier,
Peter McSweeney.

Province of Nova Scotia—10.
Honorables

Robert Barry Dickey,
William Miller, Q C,
Wm J Almon, M D,

William McDonald,
L G Power, LL B,
Thomas McKay,
James Carmichael.

Clarence Primrose,
David MacKeen,
John Lovitt,

Province of Ontario—24.
Honorables

John O'Donohue, Q C,
David Reesor,
Geo W Allan, F R G S,
Sir Frank Smith, Kt.
Alex Vidal, P L S,
Richard Wm Scott,
Donald McInnes,
Donald McMillan,

Samuel Merner,
George C McKindsey,
R J Gowan, C M G,
M Sullivan,
F Clemow,
C E Casgrain, C M, M D,
Lachlan McCallum,
Sir M. Bowell, K C M G,

Peter McLaren,
John Dobson,
James C Aikins,
Sir J Carling, K C M G,
David Mills,
George A Cox,
William Kerr, Q. C.

Province of Quebec—24.
Honorables

Jos F Armand,
Matthew H. Cocarane,
C E B DeBoucherville,
C M G,
Sir Chas A P Pelletier,
K C M G,
A W Ogilvie,
John Jones Ross, M D,

Joseph Bolduc,
J Rosaire Thibaudeau,
L F R Masson,
H Montplaisir,
P Landry,
G A Drummond,
Sir Wm Hingston, Kt,
James O'Brien,

J O Villeneuve,
Wm Owens,
George B Baker,
L G Forget,
A A Thibaudeau,
R Dandurand,
J B R Fiset,
J A Paquet.

Province of Prince Edward Island—4.

Hon J S Prowse,
Hon John Yeo,

Hon Andrew A Macdonald,
Hon Donald Ferguson.

Province of Manitoba—4.

Hon T A Bernier,

Hon J N Kirchoffer.

Province of British Columbia—3.

Hon W Jno Macdonald, | Hon Wm Templeman, | Hon James Reid.

Northwest Territories—2.

Hon W D Perley,

Hon J A Lougheed.

ALL DESCRIPTIONS OF COMMERCIAL PRINTING AT McMILLAN'S.

IS STEAM HEATED, AND HAS MODERN VENTILATION.

HOUSE OF COMMONS.

The House of Commons numbers 213 members, being 92 for Ontario, 65 for Quebec, 20 for Nova Scotia, 14 for New Brunswick, 5 for Prince Edward Island, 6 for British Columbia, 7 for Manitoba, and 4 for the Northwest Territories. Members sessional allowance, \$1,000.

Speaker—Hon. Thomas Bain. *Clerk*—Sir John G Bourinot, K. C. M. G., LL. D., D. C. L.

Province of Quebec.

Argenteuil, Thomas Christie.
 Bagot, Joseph Edouard Marcell.
 Beauharnois, J G H Bergeron.
 Beauce, Joseph Godbout.
 Bellechasse, Onésiphore E Talbot.
 Berthier, C Beausoliel.
 Bonaventure, J F Guité.
 Brome, Hon Sidney A Fisher.
 Chambly and Verchères, vacant.
 Champlain, François A Marcotte.
 Charlevoix, Charles Angers.
 Chateauguay, J P Brown.
 Compton, Rufus H Pope.
 Chicoutimie and Saguenay, Paul V Savard.
 Drummond and Arthabaska, Louis Lavergne.
 Dorchester, Jean Baptiste Morin.
 Gaspé, Rodolphe Lemieux.
 Hochelaga, J A C Madore.
 Huntington, J Seriver.
 Jacques Cartier, Frederick D Monk.
 Joliette, Charles Bazinet.
 Kamouraska, H G Carroll.
 Labelle, J Henri N Bourassa.
 Laprairie and Napierville, D Monet.
 Laval, Thomas Fortin.
 L'Assomption, Joseph Gauthier.
 Lévis, Louis J Demers.
 L'Islet, Arthur M Dechene.
 Lotbinière, Dr C I Rinfret.
 Maisonneuve, Raymond Préfontaine.
 Maskinongé, J H Legris.
 Megantic, George Turcotte.

Missiquoi, Daniel B Meigs.
 Montcalm, Louis E Dugas.
 Montmagny, P R Martineau.
 Montmorency, Thomas C Casgrain.
 Montreal (St Anne), M J F Quinn.
 Montreal (St Antoine), T G Roddick.
 Montreal (St James), O Desmarais.
 Montreal (St Lawrence), E G Penny.
 Montreal (St Mary), Hercule Deprés.
 Nicolet, Joseph H Leduc.
 Portneuf, Hon Sir Henri Joly de Lotbinière, K C M G.
 Pontiac, William J Pouppore.
 Quebec, C, Albert Malouin.
 Quebec, E, Rt Hon Sir Wilfred Laurier.
 Quebec, W, Hon Richard B Dobell.
 Quebec County, Hon Chas Fitzpatrick.
 Richelieu, A A Brunenn.
 Richmond and Wolfe, M T Stenson.
 Rimonski, Jean Auguste Ross.
 Rouville, L P Brodeur.
 St Hyacinthe, M E Bernier.
 Soulanges, Augustin Bourbonnais.
 Shefford, Charles H Parmalee.
 Sherbrooke, vacant.
 St John and Iberville, Hon J I Tarte.
 Three Rivers and St. Maurice, Hon Sir Adolphe Caron, K C M G.
 Two Mountains, Joseph A C Ethier.
 Temiscouata, Charles A Gauvreau.
 Terrebonne, Léon Adolphe Chauvin.
 Vaudreuil, Henry S Harwood.
 Yamaska, Dr Mignault.
 Wright, L N Champagne.

Province of New Brunswick.

Albert, Wm J Lewis.
 Carleton, Frederick IF Hale.
 Charlotte, Gilbert W Ganong.
 Gloucester, Théotime Blanchard.
 Kent, George V McInerney.
 Kings, James Domville.
 Northumberland, James Robinson.

Restigouche, John McAlister.
 St John City, John V Ellis.
 St John County, Joseph J Tucker.
 Sunbury and Queens, Hon A G Blair.
 Victoria, Hon John Costigan.
 Westmorland, H A Powell.
 York, Hon George E Foster.

McMILLAN'S NOTE AND LETTER PADS ARE USEFUL FOR OFFICE WORK.

ALMOST EVERY POSITION IN ST. JOHN, WORTH HAVING,

Province of Ontario.

Addington, John W Bell.
 Algome, Albert E Dyment.
 Bothwell, James Clancy.
 Brant, S, C B Heyd.
 Brockville, Wm Henry Comstock.
 Bruce, E, Henry Cargill.
 Bruce, N, A McNeill.
 Bruce, W, John Tolmie.
 Cardwell, William Stubbs.
 Carleton, W T Hodgins.
 Cornwall and Stormont, J G Snet-
 singer.
 Dundas, Andrew Broder.
 Durham, E, D T Craig.
 Durham, W, R Beith.
 Elgin, E, A B Ingram.
 Elgin, W, George E Casey.
 Essex, N, Wm McGregor.
 Essex, S, Mahlon K Cowan.
 Frontenac, David D Rogers.
 Glengarry, R R McLennan.
 Grenville, S Riding, J D Reid.
 Grey, E, Dr T S Sproule.
 Grey, N, Hon Wm Paterson.
 Grey, S, George Landerkin.
 Haldimand and Monck, Hon W H
 Montague.
 Halton, D Henderson.
 Hamilton, { Andrew T Wood.
 { Thos H MacPherson.
 Hastings, E, Jeremiah M Hurley.
 Hastings, N, A W Carscallan.
 Hastings, W, Henry Corby.
 Huron, E, Dr Peter Macdonald.
 Huron, S, John McMillan.
 Huron, W, Robert Holmes.
 Kent, Archibald Campbell.
 Kingston, Byron M Britton.
 Lambton, W, Thos Geo Johnston.
 Lambton, E, John Fraser.
 Lanark, N, Bennett Rosamond.
 Lanark, S, Hen J G Haggart.
 Leeds and Greenville, Francis T Frost.
 Leeds, S, George Taylor.
 Lennox, Uriah Wilson.
 Lincoln and Niagara, Wm Gibson.
 London, Thomas Beattie.

Middlesex, E, James Gilmour.
 Middlesex, N, Valentine Ratz.
 Middlesex, S, Malcolm McGugan.
 Middlesex, W, Wm S Calvert.
 Muskoka, George McCormick.
 Nipissing, James B Klock.
 Norfolk, N, John Charlton.
 Norfolk, S, Hon David Tisdale.
 Northumberland, E, E Cochrane.
 Northumberland, W, Geo Guillet.
 Ontario, N, D Graham.
 Ontario, S, Leonard Burnett.
 Ontario, W, vacant.
 Ottawa City, { Napoléon A Belcourt.
 { Wm Hutchison.
 Oxford, N, J Sutherland.
 Oxford, S, Hon Sir R J Cartwright.
 Peel, John Featherston.
 Perth, N, Alex M MacLaren.
 Perth, S, Dilman K Erb.
 Peterboro, E, John Lang.
 Peterboro, W, James Kendry.
 Prescott, I Proulx.
 Prince Edward, Wm B Pettet.
 Renfrew, N, Thomas Mackie.
 Renfrew, S, John Ferguson.
 Russell, W C Edwards.
 Simcoe, E, W H Bennett.
 Simcoe, N, L G McCarthy.
 Simcoe, S, R Tyrwhitt.
 Toronto, C, George H Bertram.
 Toronto, E, John R Robertson.
 Toronto, W, { Edward F Clarke.
 { Edmund B Osler.
 Victoria, N, Sam Hughes.
 Victoria, S, George McHugh.
 Waterloo, N, Joseph E Seagram.
 Waterloo, S, J Livingston.
 Welland, Wm McCleary.
 Wellington, C, Andrew Semple.
 Wellington, N, James McMullen.
 Wellington, S, Christian Kloefer.
 Wentworth and Brant, N, J Somerville.
 Wentworth, S, Hon Thomas Bain.
 York, E, Wm F Maclean.
 York, N, Hon Wm Mulock.
 York, W, N Clark Wallace.

Province of Prince Edward Island.

Kings, A C Macdonald.
 Prince, B D McLellan.

Queens, { Hon Sir Louis Davies.
 { Alex Martin.

LEGAL BLANKS AND STATIONERY ALWAYS IN STOCK AT McMILLAN'S.

IS HELD BY ST. JOHN BUSINESS COLLEGE GRADUATES.**Province of Nova Scotia.**

Annapolis, John B Mills.	Inverness, Angus McLennan.
Antigonish, Colin F Melsaac.	Kings, Hon F W Borden.
Cape Breton, { Hector F McDougall.	Lunenburg, C E Kaulbach.
{ Hon Sir Chas Tupper.	Pictou, { Sir Chas Hibbert Tupper.
Colchester, F McClure.	{ Adam Carr Bell.
Cumberland, Hance J Logan.	Richmond, J A Gillies.
Digby, Albert J S Copp.	Shelburne and Queens, Hon W S
Guysboro, D C Fraser.	Fielding.
Halifax, { Robert L Borden.	Victoria, John L Bethune.
{ Benjamin Russell.	Yarmouth, T B Flint.
Hants, Allen Haley.	

Province of Manitoba.

Brandon, Hon Clifford Sifton.	Marquette, Wm J Roche.
Lisgar, Robert L Richardson.	Provencher, Alphonse A C LaRivière.
Selkirk, John A Macdonnell.	Winnipeg, vacant.
Macdonald, J G Rutherford.	

Province of British Columbia.

Burrard, George R Maxwell.	Victoria, { Thomas Earle.
New Westminster, Anlay Morrison.	{ Hon E G Prior.
Vancouver, Wm W B McInnes.	Yale and Cariboo, Hewitt Bostock.

Northwest Territories.

Alberta, Frank Oliver.	Assiniboia, West, N F Davin.
Assiniboia, East, James M Douglas.	Saskatchewan, T O Davis.

W. H. THORNE & CO.

LIMITED,

Wholesale and Retail Hardware Merchants,

42, 44 & 46 Prince William Streets,

ST. JOHN, N. B.

J. & A. McMILLAN, BLANK BOOK MANUFACTURERS AND BOOK BINDERS.

THE SYSTEM OF SHORTHAND TAUGHT AT THE ST. JOHN

Province of Quebec.

Capital—Quebec.

Lieutenant-Governor, the Hon Louis A Jetté, \$10,000; Major H C Sheppard, A D C; Edouard Delpit, Private Secretary.

Executive Council.

Hon F G Marchand, Premier and Treasurer; Henry T Machin, Assistant Treasurer; Hon J E Robidoux, Provincial Secretary and Registrar; Joseph Boivin, Assistant Secretary and Deputy Registrar; Hon H Archambault, Attorney General and Speaker of the Legislative Council; L J Cannon, Q C, Assistant Attorney General and Law Clerk; Hon F G M Déchène, Commissioner of Agriculture; G A Gigault, Assistant Commissioner of Agriculture; Hon S N Parent, Commissioner of Crown Lands, Forests and Fisheries; E E Taché, Assistant Commissioner of Crown Lands, Forests and Fisheries; Hon A Turgeon, Commissioner of Colonization and Mines; S Dufault, Assistant Commissioner of Colonization and Mines; Hon H T Duffy, Commissioner of Public Works; S Lesage, Assistant Commissioner of Public Works; Hon Jos Shehyn, Hon G W Stephens, Hon J J E Guerin (without portfolios); Gustave Grenier, Clerk of the Executive Council.

Province of Ontario.

Capital—Toronto.

Lieutenant-Governor, the Hon Sir Oliver Mowat, G. C. M. G., \$10,000.

Executive Council.

Hon Geo W Ross, LL D, F R S C, Premier and Provincial Treasurer, \$7,000; Hon J M Gibson, LL B, Q C, Attorney General, \$4,000; Hon Richard Harcourt, M A, Q C, Minister of Education, \$4,000; Hon John Dryden, Minister of Agriculture, \$4,000; Hon E J Davis, Commissioner of Crown Lands, \$4,000; Hon J R Stratton, Provincial Secretary, \$4,000; Hon F R Latchford, Minister of Public Works, \$4,000; Hon J T Garrow and Hon William Harty, ministers without portfolio.

J R Cartwright M A, Q C, Clerk Executive Council, \$3,000; J L Capreol, Assistant Clerk, \$1,600; Lt-Col Charles Clarke, Clerk of the House and Clerk of the Crown in Chancery, \$2,000.

DEPUTY HEADS OF DEPARTMENTS.

J R Cartwright, Deputy Attorney General, \$3,000; Aubrey White, Assistant Commissioner Crown Lands, \$2,800; Wm Edwards, Secretary Public Works, \$2,200; G E Lumsden, Assistant Secretary, \$2,300; W N Anderson, Assistant Treasurer, \$2,300; J Millar, B A, Deputy Minister of Education, \$2,300; C C James, M A, Deputy Minister of Agriculture, \$2,300; R Christie, \$2,600, T F Chamberlain, M E, \$2,500, and James Noxon, \$2,400, Inspectors of Prisons and Public Charities; J F C Ussher, Deputy Registrar, \$1,400; J Dickey, Inspector Division Courts, \$1,700; P H Bryce, M A, M D, Secretary Board of Health; J H Hunter, M A, Inspector of Insurance, \$3,000; C H Sproule, Provincial Auditor, \$2,400; A Blue, Director of Mines, \$2,500; L K Cameron, Queen's Printer, \$1,800.

J. & A. McMILLAN, ST. JOHN, N. B., SELLING AGENTS FOR CHARTS,

BUSINESS COLLEGE IS THE BEST AND FASTEST IN EXISTENCE.**Province of Nova Scotia.***Capital—Halifax.*

Lieutenant-Governor, His Honor the Hon Malachy Bowes Daly, \$9,000.

Private Secretary and Provincial A D C, Lieut-Col H W Clerke.

Provincial Aides-de-Camp, Major J Menger and Lieut J D Ritchie.

Executive Council.

Hon G H Murray, Premier, Provincial Secretary and Treasurer, \$4,000; Hon C E Church, Commissioner of Public Works and Mines, \$3,200; Hon J Wilberforce Longley, Attorney General, \$3,200; Hon Thos Johnson, Hon A H Comeau, Hon T R Black, Hon A MacGillivray, Hon Wm T Pipes and Hon David McPherson, Clerk of Executive Council, E C Fairbanks, B W Chipman, Secretary for Agriculture; Martin Murphy, D S, C E, Provincial Engineer.

DEPUTY HEADS OF DEPARTMENTS.

E C Fairbanks, Deputy Provincial Secretary; John MacAloney, Cashier; Edwin Gilpin, jr, A M, M M Inst M E, Deputy Commissioner of Public Works and Mines and Inspector of Mines; James H Austin, First Clerk Crown Lands Department; A H Mackay, LL D, Superintendent of Education.

Province of Prince Edward Island.*Capital—Charlottetown.*

Lieutenant-Governor, the Hon Peter Adolphus McIntyre, \$7,000.

Private Secretary, John Davies.

Provincial Aides-de-Camp, Lieut-Col F S Moore and Major W A Weeks.

Executive Council.

Hon Donald Farquharson, Premier; Hon D A McKinnon, Attorney General, \$1,200; Hon Angus McMillan, Provincial Secretary and Treasurer and Commissioner of Crown Lands, \$1,200; Hon James R McLean, Commissioner of Public Works, \$1,200. Without portfolio, Hon J W Richards, Hon B Rogers, Hon Peter McNutt, Hon Anthony McLauchlan, Hon Peter Sinclair.

Arthur Newbury, Clerk Executive Council and Assistant Provincial Secretary-Treasurer, \$1,000; Donald J McLeod, Chief Superintendent Education, \$1,200; Benjamin Balderson, Provincial Auditor, \$1,000; Richard Smith, Secretary Public Works, \$900; W C White, Registrar of Deeds, \$1,000; W H Crosskill, Secretary to Attorney General and Librarian, \$1,000.

Province of British Columbia.*Capital—Victoria.*

Lieutenant-Governor, the Hon Thomas R McInnes, \$9,000.

Private Secretary, T R E McInnes, \$1,200.

Executive Council.

Hon C A Semlin, Premier and Provincial Secretary, \$5,000; Hon F L Carter-Cotton, Minister of Finance and Agriculture and Chief Commissioner of Lands and Works, \$4,000; Hon J Fred Hume, Minister of Mines, \$4,000; Hon Alexander Henderson, Attorney General, \$4,000; Hon R E McKechnie, M D, member of the Council (without portfolio).

SAILING DIRECTIONS, &c., PUBLISHED BY U. S. HYDROGRAPHIC OFFICE.



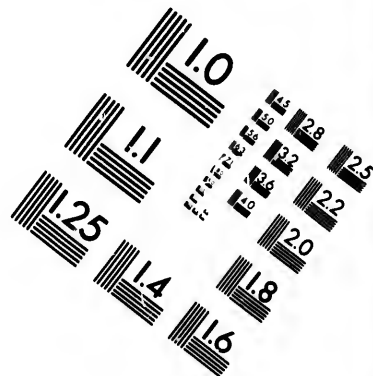
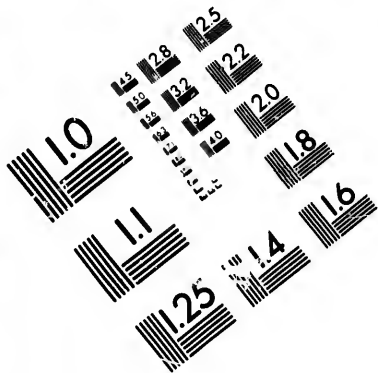

**IMAGE EVALUATION
TEST TARGET (MT-3)**

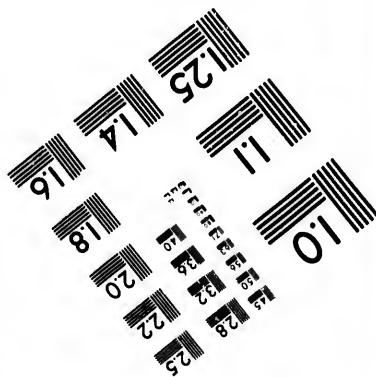
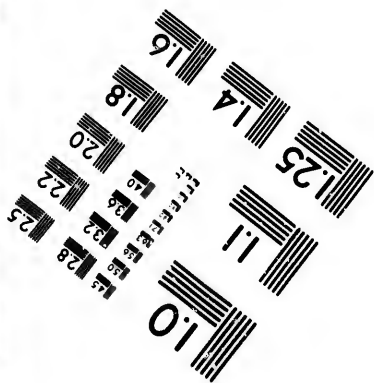
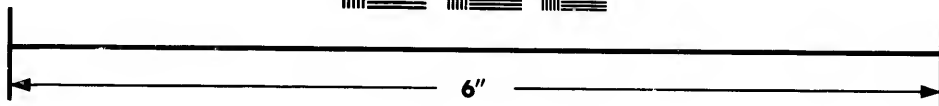
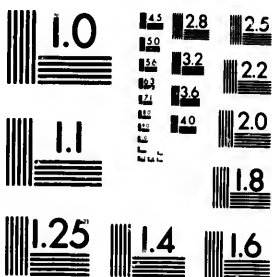

**Photographic
Sciences
Corporation**

23 WEST MAIN STREET
WEBSTER, N.Y. 14580
(716) 872-4503

14
16
18
20
22
25
28

10

THE ST. JOHN BUSINESS COLLEGE BUSINESS PRACTICE

Northwest Territories.

Capital—Regina.

Lieutenant-Governor, the Hon A E Forget, \$7,000.

Executive Council.

Frederick William Gordon Haultain, James H Ross, and George Hedley
Vicars Bulyea.

Clerk of Legislative Assembly, R B Gordon.

Deputy Superintendent General of Indian Affairs, James A Smart.

Indian Commissioner, Hon David Laird.

Legislative Assembly.

Banff, A L Sifton.
Battleford, Benjamin Prince.
Batoche, Charles Fisher.
Cannington, E C McDiarmid.
East Calgary, A E Cross.
Edmonton, Matthew McCauley.
Grenfell, R S Lake.
High River, R A Wallace.
Kinistino, Wm F Meyers.
Lethbridge, L Geo DeVeber
Macleod, F W G Haultain.
Medicine Hat, Horace A Greely.
Mitchell, J A McIntyre.
Moosomin, A S Smith.
Moosejaw, James H Ross.
North Qu'Appelle, D H McDonald.

North Regina, G W Brown.
Prince Albert, West, Thos McKay.
Prince Albert, East, Sam'l McLeod.
Red Deer, John A Simpson.
Saltcoats, W Eakin.
Souris, J W Connell.
South Qu'Appelle, G H V Bulyea.
South Regina, J B Hawkes.
St Albert, F Villeneuve.
Victoria, J W Shera.
West Calgary, R B Bennett.
Wetaskiwin, A S Rosenroll.
Whitewood, A B Gillis.
Wolseley, W Elliot.
Yorkton, Thos A Patrick.
R B Gordon, *Clerk.*

Council of Public Instruction.

The members of the Executive Council and the following appointed members: Right Rev Bishop of Saskatchewan and Calgary, Calgary; A H Smith, B A, Moosomin; Rev Father Gillies.

Superintendent of Education, D J Goggin, M A, Regina.

Secretary, E J Wright, Regina.

Northwest Mounted Police.

Commissioner—L W Hercamer, Regina, \$2,600.

Assistant Commissioner—J H McIllree, Regina, \$1,600.

Paymaster (Acting)—Inspector M Baker, Regina.

Quartermaster (Acting)—Inspector M Baker, Regina.

Province of Manitoba.

Capital—Winnipeg.

Lieutenant-Governor, the Hon James C Patterson, \$10,000.

Provincial Executive.

Hon Thomas Greenway, Premier, President of Council, Minister of Agriculture and Immigration, and Railway Commissioner; Hon D H McMillan, Provincial Treasurer and Land Commissioner; Hon J D Cameron, Attorney General and Municipal Commissioner; Hon Robert Watson, Minister Public Works; Hon C J Mickle, Provincial Secretary; C Graburn, Clerk Executive

VISITING CARDS, WEDDING INVITATIONS, IN THE LATEST STYLES,

CALLS FOR THE USE OF EVERY KIND OF PAPER AND DOCUMENT.

Council; Wm John Ptolemy, Chief Clerk Treasury Department; J W Sifton, Chief Clerk Public Works Department; Hugh McKellar, Chief Clerk Department Agriculture and Immigration; David Philip, Chief Clerk Provincial Secretary's Department and Queen's Printer; George Patterson, Chief Clerk Attorney General's Department; E A Blakely, Chief Clerk Education Department; E G Conklin, Clerk Legislative Assembly; Geo Black, Auditor; J Macdougall, Sergeant-at-Arms; J P Robertson, Librarian.

Provincial Legislature.

Hon Finlay M Young, Speaker.

Avondale, T Dickie
 Beautiful Plains, W F Sirett
 Birtle, Hon Chas J Mickle
 Brandon City, Chas Adams
 Carillon, Roger Marion
 Cypress, A Doig
 Dauphin, T A Burrows
 Deloraine, C A Young
 Dennis, W J Kennedy
 Emerson, D H McFadden
 Kildonan, Hector Sutherland
 Killarney, Hon F M Young
 Lakeside, James McKenzie
 Lansdowne, Tobias C Norris
 LaVerandrye, T Paré
 Lorne, James Riddell
 Manitou, John D McIntosh
 Minnedosa, R H Myers
 Morden, T Duncan
 Morris, Stewart Mulvey

Mountain, Hon Thomas Greenway
 Norfolk, George Rogers
 North Brandon, A C Fraser
 Portage la Prairie, Hon R Watson
 Rhineland, V Winkler
 Rockwood, S J Jackson
 Rosenfeldt, E Winkler
 Russell, James Fisher
 St Andrews, Sigtryggur Jonasson
 St Boniface, J B Lauzon
 Saskatchewan, D McNaught
 Scuris, A McI Campbell
 South Brandon, Frank O Fowler
 Springfield, Thomas H Smith
 Turtle Mountain, James Johnson
 Westbourne, Thos L Morton
 Winnipeg, C, Hon D H McMillan
 Winnipeg, N, P C McIntyre
 Winnipeg, S, Hon J D Cameron
 Woodland, R P Roblin

Province of New Brunswick.

Capital—Fredericton.

Lieutenant-Governor, the Hon Abner Reid McClelan, \$9,000.

Aide-de-Camp—Lieut John H Kaye, Royal Canadian Regiment.

Extra Aides-de-Camp—Lieut-Colonel Call, N B Artillery; Lieut A George Blair, jr, 71st York Battalion.

Private Secretary—R S Barker.

Executive Council.

Hon Henry R Emmerson, Premier, and Chief Commissioner of Public Works, \$2,100; Hon Lemuel J Tweedie, Provincial Secretary and President of Executive Council, \$2,100; Hon Albert S White, Attorney General, \$2,100; Hon Albert T Dunn, Surveyor General, \$1,700; Hon Chas H Labillois, Commissioner for Agriculture, \$1,200; Hon Lauchlan P Farris and Hon A D Richard (without portfolio). F A H Straton, Clerk.

Agent General for New Brunswick in Great Britain—C A Duff Miller, London.

PROMPTLY SUPPLIED BY J. & A. McMILLAN, ST. JOHN, N. B.

ISAAC PITMAN'S IS OUR SHORTHAND—USED BY

House of Assembly.

Albert—Hon H R Emmerson, C J Osman.
 Carleton—Frank B Carvell, Charles L Smith, Henry McCain.
 Charlotte—James Russell, James O'Brien, George F Hill, Wm F Todd.
 Gloucester—Joseph Poirier, Theobald M Burns.
 Kent—James Barnes, Urban Johnston, Peter Leger.
 Kings—Hon Albert S White, Geo G Scovil, Hon Wm Pugsley.
 Madawaska—Fred Laforest, Narcisse A Gagnon.
 Northumberland—John P Burchill, Charles E Fish, Hon L J Tweedie, John O'Brien.
 Queens—Hon L P Farris, Isaac W Carpenter.
 Restigouche—Hon Charles H Labillois, W A Mott.
 St John City—Wm Shaw, Geo Robertson, H A McKeown, Daniel J Purdy.
 St John County—Hon Albert T Dunn, John McLeod.
 Sunbury—Parker Glasier, J Douglas Hazen.
 Victoria—James E Porter, Thomas Lawson.
 Westmorland—W Woodbury Wells, Clifford W Robinson, Oliver M Melanson, Wm F Humphrey.
 York—Alexander Gibson, jr, Hon Fred P Thompson, W Turney Whitehead, John A Campbell.

Officers of the House of Assembly.

H B Rainsford, Clerk; George Y Dibblee, Assistant Clerk; H Rutter, Sergeant-at-Arms; G H Flewelling and Narcisse D Landry, Engrossing Clerks.

Departmental Offices.

Provincial Secretary's Office—Provincial Secretary and Receiver General, Hon L J Tweedie, \$2,100; Deputy Provincial Secretary and Deputy Registrar General, R W L Tibbitts, \$1,700; Deputy Receiver General, G N Babbitt, \$1,700; Clerks, E Hanson, \$1,000; C Sterling Brannen, \$750.

Surveyor General's Department—Deputy Surveyor General and Accountant and Lumber Agent, W F Flewelling, \$1,600; Chief Draughtsman, T G Loggie, \$1,600; Assistant Draughtsman, R S Barker, \$1,100.

Board of Works Department—Chief Commissioner, Hon H R Emmerson, \$1,700; Secretary to Board of Works, T B Winslow, \$1,600; Engineer, A R Wetmore, \$1,900; Clerk, G Fred Coy, \$700.

Department of Agriculture—Commissioner, Hon C H Labillois, \$1,200; Deputy Commissioner, T A Peters, \$1,200.

Departmental Officers—Auditor General, Jas S Beek, \$1,700; Clerk, T Otty Crookshank, \$700; Clerk of the Pleas, T Carleton Allen, \$2,200; Deputy Clerk of the Pleas, Robt G Wetmore, \$600; Librarian, Albert Alward, \$500; Caretaker Parliament Building, John Lister, \$600; Queen's Printer, R W L Tibbitts.

Provincial Constables—Richard Rawlings and John Ring, St John; Mordecai S Keith, Moncton; Albion R Foster, Woodstock; Theophilus M LeBlanc, Fox Creek, Westmorland; Willard E Lawrence, Dorchester; James Roberts, Fredericton; Everitt Trenholm, Port Elgin, Westmorland; Gilbert Crandall, Hatfield's Point, Kings; Hamilton McManus, Kings; John S Fullerton, Harcourt, Kent; William Irving, Newcastle, Northumberland; John J Kupkey, Andover, Victoria; St Clair Fraser, Chipman, Queens; J Warren Day, Sheffield, Sunbury.

GLOBES, MAPS, AND ALL SCHOOL REQUISITES, FOR SALE,

MORE WRITERS THAN ALL OTHER SYSTEMS COMBINED.**Law and Justice Department.****Supreme Court of Judicature.**

Chief Justice—Hon William Henry Tuck, May 13, 1896, \$5,000.

Justices—Hon Daniel Lionel Hanington, March, 1892; Hon Pierre Armand Landry, September, 1893; Hon Frederick Eustace Barker, December 28, 1893; Hon James Alfred Vanwart, April 10, 1894; Hon Ezekiel McLeod, May 13, 1896; \$4,000 each.

T Carleton Allen, Clerk of the Crown, Clerk of the Pleas, and Clerk in Equity; Robert R Ritchie, Deputy Clerk in Equity, St John.

Terms—Hilary Term, last Tuesday in January; Easter Term, second Tuesday in April; Trinity Term, first Tuesday in June; Michaelmas Term, first Tuesday in November; Nisi Prius Sittings in the County of York, first Tuesday in January, and third Tuesday in June.

Equity Sittings.

Mr Justice Barker, Equity Judge. Sittings in Fredericton, first Tuesday in each month, except April, June, July, August and November. In St John, third Tuesday in every month, except July.

Circuit Courts.

Albert—The third Tuesday in January, and the fourth Tuesday in June.

Carleton—The fourth Tuesday in April, and the third Tuesday in October.

Charlotte—The second Tuesday in May, and the second Tuesday in October.

Gloucester—The first Tuesday in March, and the first Tuesday in September.

Kent—The second Tuesday in March, and the fourth Tuesday in September.

Kings—The second Tuesday in January, and the second Tuesday in September.

Madawaska—The second Tuesday in March, and the first Tuesday in October.

Northumberland—The fourth Tuesday in March, and the second Tuesday in September.

Queens—The third Tuesday in May, and the second Tuesday in October.

Restigouche—The second Tuesday in March and the last Tuesday in August.

St John—The first Tuesday in January, the second Tuesday in March, the third Tuesday in June, the first Tuesday in September, and the fourth Tuesday in November.

Sunbury—The second Tuesday in May, and the third Tuesday in October.

Victoria—The first Tuesday in March, and the fourth Tuesday in September.

Westmorland—The second Tuesday in January, the first Tuesday in May, and the first Tuesday in September.

York—The first Tuesday in January, and third Tuesday in June.

Court for the Trial and Punishment of Piracy and other Offences of the High Seas.

The Governor, the Chief Justice, and other Judges of the Supreme Court, the members of the Executive Council, Judge of the Vice-Admiralty, the Provincial Secretary, Commander-in-Chief, Flag Officers and Captains, the Commander of Ships of War on this station for the time being. The Court sits at any place within the Province to be appointed by any three of the members; the Governor, Chief Justice, or one of the Supreme Court, or Judge of Admiralty being one.

Probate Court,

For the City and County of St. John, is held every Monday at eleven o'clock, at the Probate Court Room, in the Pugsley Building. Arthur I. Trueman, D. C. L., Judge; John McMillan, Registrar.

WHOLESALE AND RETAIL, BY J. & A. McMILLAN, ST. JOHN, N. B.

THE ST. JOHN BUSINESS COLLEGE BUSINESS PRACTICE

Court of Divorce and Matrimonial Causes.

Judge—Hon. J. A. Vanwart (Aug. 24, 1894). Registrar—R. W. McLellan.
 Terms: The fourth Tuesday in February, June and October.

County Courts.**JUDGES AND CLERKS.**

(Judges receive \$2,400 each).

JUDGES.	COUNTIES.	APPOINTED
James G. Stevens,...	Charlotte, Carleton, Victoria, and Madawaska,.....	10th June, 1867.
William Wilson,...	York, Sunbury and Queen's,.....	1st May, 1898.
William Wilkinson,	Northumberland, Gloucester and Restigouche,.....	10th June, 1881.
Wm. Wedderburn,...	King's and Albert,.....	8th July, 1882.
W. W. Wells,.....	Westmorland and Kent,.....	12th Oct., 1893.
J Gordon Forbes,...	Saint John,.....	22nd Jan., 1895.
COUNTIES.	CLERKS.	APPOINTED.
Albert,.....	Joseph H. Dickson,.....	9th Sept., 1889.
Carleton,.....	William M. Connell,.....	10th June, 1867.
Charlotte,.....	James G. Stevens, Jr.,.....	14th March, 1867.
Gloucester,.....	J. J. Harrington,.....	22nd Dec., 1893.
Kent,.....	C. J. Sayre,.....	2nd Oct., 1891.
King's,.....	Ora P. King,.....	13th Sept., 1886.
Madawaska, ..	Barry R. Plant,.....	5th Aug., 1884.
Northumberland,.....	Samuel Thomson,.....	10th June, 1867.
Queen's,.....	Arthur W. Ebbett,.....	27th May, 1897.
Restigouche,.....	James S. Harquail,.....	6th Oct., 1896.
Saint John,.....	Mont. McDonald,.....	12th June, 1881.
Sunbury,.....	Charles E. Duffy,.....	14th Dec., 1892.
Victoria,	W. Fred. Kertson,.....	12th Nov., 1886.
Westmorland,.....	William H. Chapman,.....	5th Nov., 1887.
York,.....	Jer. H. Barry,.....	26th June, 1885.

The Courts were established by 30th Victoria, cap. 10, passed June 17, 1867, and are now regulated by Act 60 Vic., cap. 28.

The Act authorizes the appointment of a Clerk for each Court, who shall be an attorney. The sittings of the respective Courts shall be held at or near the County Court House in the shiretown.

The County Courts have not cognizance of any action—

(1st) Where the title to land is brought in question; or

(2nd) In which the validity of any devise, bequest, or limitation is disputed.

Subject to the above exceptions, the County Courts have, by Act 60 Vic., cap. 28, jurisdiction, and may hold pleas in all personal actions of debt, covenant and assumpsit, when the debt or damages do not exceed the sum of \$400; and in all actions of tort, when the damages claimed do not exceed the sum of \$200; and in actions on bonds given to a Sheriff or otherwise in any case in a County Court, whatever may be the penalty or amount sought to be recovered.

FOR ALL KINDS OF PRINTING APPLY TO J. & A. McMILLAN.

IS THE LATEST DEVELOPMENT IN SCIENTIFIC METHODS.

County Court Sittings.

Albert County—On the third Tuesday in June, and on the fourth Tuesday in October.

Carleton County—On the second Tuesday in March, July and November.

Charlotte County—On the fourth Tuesday in February, the second Tuesday in June, and the fourth Tuesday in October.

Gloucester County—On the third Tuesday in March, the second Tuesday in July, and the first Tuesday in November.

Kent County—On the third Tuesday in January, the last Tuesday in April, the first Tuesday in July, and the fourth Tuesday in October.

Kings County—On the third Tuesday in January, and the first Tuesday in April, July and October.

Madawaska County—On the second Tuesday in April, and the third Tuesday in July and November.

Northumberland County—On the fourth Tuesday in January, the first Tuesday in April, the fourth Tuesday in July, and the third Tuesday in October.

Queens County—On the first Tuesday in May and October.

Restigouche County—On the fourth Tuesday in March, the third Tuesday in July, and the second Tuesday in November.

St. John County—On the fourth Tuesday in February, May and August, and the first Tuesday in November.

Sunbury County—On the first Tuesday in March, the third Tuesday in June, and on the Wednesday next after the second Tuesday in October.

Victoria County—On the third Tuesday in April, the fourth Tuesday in July and November; and on the first Tuesday in January for return of executions only.

Westmorland County—On the first Tuesday in March and June, the second Tuesday in September, and the fourth Tuesday in November; the September Term only for the return of executions.

York County—On the second Tuesday in January, the third Tuesday in March, and the first Tuesday in June and October.

Stenographers.

Official Stenographers—W. H. Fry, Frank H. Risteen, Fred. Devine.

Special Court Stenographers—Seth H. Berry, T. Dow Simmons, Isabel Mowatt.

ROYAL HOTEL,

Raymond & Doherty, Proprietors.

King Street, - - St. John, N. B.

WRITING INKS AT J. & A. McMILLAN'S, ST. JOHN, N. B.

The Foot Lift is so convenient in the FROST & WOOD NEW MOWER No. 8.

Post Office Department.

Hon William Mulock, q c, Postmaster General, \$7,000.
 R M Coulter, Deputy Postmaster General, \$3,200.
 Wm Dawson LeSueur, B A, Secretary, \$2,600.
 George Frederick Everett, Superintendent Money Order Branch, \$2,400.
 David Matheson, Superintendent Savings Bank Branch, \$2,400.
 Sidney Smith, Superintendent Postal Stores Branch, \$2,400.
 Major John Walsh, Superintendent Dead Letter Branch, \$2,000.
 Arthur Lindsay, Superintendent Mail Service Branch, \$1,950.
 W J Johnstone, Accountant, \$2,600.
 E P Stanton, Superintendent Postage Stamp Branch, \$1,850.
 B M Armstrong, Controller Railway Mail Service, \$2,500.

New Brunswick Division.

Inspector's Office, St John—N R Colter, Inspector, \$2,200; William C Whittaker, Assistant; W R Avery, W Hatch, R J Freeze and Alex Thompson, Clerks; M A McLeod, Messenger; Bessie W Ervin, Stenographer and Typewriter.

George M Ryan, Superintendent Railway Mail Service; C A Murray, Clerk; H Steele, Transfer Agent.

Railway Mail Clerks.

F W Blizard, W J Weldon, B McG Caldwell, Fred A Estey, J R Pidgeon, A J Gross, Henry Wathen, J G Miller, D McKendrick, Samuel R Maxwell, Richard G Magee, S R Jack, George H Oulton, Alex Murray, F E Ketchum, C F Hoben, John H Watt, H B Peck, W S Hall, R R Smith, H W Belding, D J D'Aigle, J Emerson, John P Hipwell, B Budge, E V Albert, Thos Bedell, E B McLeod, A S Belyea, R J Wilkins, C E O'Reilly, W Humphrey.

Post Office, St. John.

Postmaster—T B Hanington. Assistant Postmaster—M J Potter.

Clerks—A W Reed, R C McIntyre, Andrew McNichol, James S Flaglor, James L Finen, R D Woodrow, J W Ring, R A Hamlin, Thomas Jenkins, J H Ritchie, J C Clark, H P Lee, A E Wilson, Frederick Ferguson, J R Copp, James Malcolm, John G Montgomery, Jas S Clark, W J McCallafferty, T L Reed, Alex McMullin, E D Keirstead, A T Moore and A W Lingley.

Office Keeper, George Harrison; Messenger and Porter, W Macaulay.

Engineers, James Wolfe and Edward Haney.

Letter-Carriers—Geo E Withers, Sup't; Caleb Belyea, Geo W Plumpton, Wm Lane, J McManus, John Beamish, U Belyea, A Morgan, C H Elston, P Cassely, J A Mailman, J J Ryan, Jas E Rossiter, Dominick Killorn, Linley H Roberts, H T Bridgeo, Francis N Perkins, T Danery, Marshall Macauley, James Thompson, James T Brown, James McMonagle, and C W Magee.

Money Order Service.

In sending money by mail, it is always best to transmit by Money Order, if possible; if sent by letter, it should always be registered.

Money Orders issued and paid from 8.30 a. m. to 3.30 p. m.

COMMISSION ON MONEY ORDERS.

On Money Orders drawn by any Money Order Office in Canada on any other Money Order Office in the Dominion, is as follows:

	If not exceeding \$ 4.....	3c	Over \$40, not exceeding \$60.....	30c
Over \$ 4,	"	10.....	" 60, "	80.....
" 10, "	"	20.....	" 80, "	100.....
" 20, "	"	40.....		50c

MAP OF THE BRITISH EMPIRE FOR SALE BY J. & A. McMILLAN.

Albert Manufacturing Company,

HILLSBOROUGH, NEW BRUNSWICK,

MANUFACTURERS OF



Calcined Plaster, Land Plaster, Rock Wall Plaster.

ROCK WALL PLASTER

is a substitute for ordinary Lime Mortar, and when applied to ceilings or walls does not fall, does not of itself crack, and is, by actual test, 400 times stronger than ordinary lime and sand plaster. Also a convenient Wall Plaster for Farmers and others living in localities distant from central markets, where lime, hair, etc., necessary for use in making ordinary mortar, cannot be procured without considerable delay.

ROCK WALL PLASTER

is put up in bags of 100 lbs. each, and is ready for applying to walls by the simple addition of sand and water.

ROCK WALL PLASTER

saves time, admits of carpenters immediately following the plasterers, giving the owner his building weeks earlier than with ordinary plaster.

Think of It!

A Pound Tin of Pure Cream
Tartar **BAKING POWDER** for **38c.**

A Saving of from 20 to 25 cts.
on every Pound you buy. . . .



**USE
DEARBORN'S
PERFECT
BAKING
POWDER**

**ABSOLUTE PURITY
GUARANTEED.**

**SOLD IN QUARTER, HALF
AND ONE POUND TINS.**



Result of analytical tests of Standard Baking Powders made by A. McGill, Analyst, Inland Revenue Department, Ottawa, and Maynard Bowman, Official Analyst for Nova Scotia and Prince Edward Island.

Dearborn's Perfect, -	13.4	per cent.
Price's Cream, - - -	10.98	"
Imperial, - - - -	9.72	"
Royal, - - - - -	11.35	"
Pure Gold, - - - -	9.94	"
Woodill's German, -	6.58	"

DEARBORN'S PERFECT tests the Highest and
sells at the Lowest Price.

So easy to drive with both hands free on the Frost & Wood New Mower No. 8.

No single Money Order, payable in the Dominion of Canada, can be issued for more than \$100; but as many of \$100 each may be given as the remitter requires.

The rates of Commission to Foreign Countries and British Colonies are as follows:

If not exceeding \$10.....10c	Over \$30, not exceeding \$40.....40c
Over \$10, " " 20.....20c	" 40, " " 50.... 50c
" 20, " " 30.....30c	

Postal Notes.

Postal Notes may be bought at any Money Order Office; may be bought at any Postal Note Office; may be bought as quickly as stamps; may be bought during all Post Office hours; are payable at any Money Order Office.

RATES OF COMMISSION ON POSTAL NOTES.

1 cent on Note for	20 cents	2 cents on Note for	90 cents
1 " " " 25 "		2 " " " \$1.00	
1 " " " 30 "		2 " " " 1.50	
1 " " " 40 "		2 " " " 2.00	
2 cents " " 50 "		2 " " " 2.50	
2 " " " 60 "		3 " " " 3.00	
2 " " " 70 "		3 " " " 4.00	
2 " " " 75 "		3 " " " 5.00	
2 " " " 80 "			

Broken amounts may be made up by affixing postage stamps, not exceeding nine cents in value, to the faces of the notes.

Post Office Savings Bank.

Business in connection with the opening of accounts, depositing and withdrawing money, will be attended to at Money Order Office, where information can be obtained.

Rates of Postage.

FIRST CLASS MATTER.

Post Cards.—Dominion and United States, 1c.; Great Britain and other Postal Union Countries, 2c. Reply Post Cards, for use within the Dominion, will be issued at 2 cents each. Canadian 1 Cent Post Cards can be forwarded to the United Kingdom if a 1 cent postage stamp be affixed.

Private Post Cards, prepaid by an ordinary 1 cent postage stamp, may now be sent by mail within the Dominion of Canada. Those cards must be of ordinary card-board, the same as the official post cards; must not exceed a size of 6 inches in length by 3½ inches in width; must not be folded, and nothing but the name and address of the addressee and of the sender; and the words "Private Post Card" must be written, printed or otherwise impressed on the address side near the top, and nothing may be attached to them. The face of the card is not to be used for advertising purposes. Private Post Cards are not transmissible to the United States.

Drop Letters.—City (including districts heretofore known as Carleton, Portland, Indiantown, Millidgeville, and Sand Point Road), 2c. per ounce.

Mail Letters.—From one place in Canada to another, and between Canada and Newfoundland, and Canada and the United States, 2c. per ounce; and between Canada and Great Britain, 2c. per half ounce.

Insufficiency paid letters, from one place in Canada to another, on which at least a partial prepayment has been made, are forwarded charged with double the deficient postage.

McMILLAN'S NOTE AND LETTER PADS ARE USEFUL FOR OFFICE WORK.

Roller and Ball Bearings reduce friction in the Frost & Wood New Mower No. 8.

Letters addressed to places in the United States must be prepaid one full rate (2 cents), otherwise they will be sent to the Dead Letter Office.

Legal and Commercial Papers.—The postage on Legal and Commercial Papers for the United States, Great Britain, and all Foreign Postal Union Countries, is 5 cents for the first 10 ounces or less, and 1 cent for each additional 2 ounces. These papers, when posted for delivery in Canada, must be prepaid at Letter rates; but Deeds, Wills, Mortgages and Insurance Policies, Insurance Receipts enclosed with Policies, and Insurance Receipts sent in bulk from head office to agents, are to be sent at the rate of 1 cent per 2 ounces.

Bank Pass Books, in open covers, are 1 cent for each 2 ounces.

SECOND CLASS MATTER.

Canadian Newspapers, etc.—Newspapers and Periodicals printed and published in Canada, when issued not less frequently than once a month, and posted from the office of publication to actual subscribers or news agents in Canada, Newfoundland, and the United States, resident elsewhere than at the place of publication, are subject to $\frac{1}{2}$ c. per lb., but all specimen copies, as well as all publications issued less frequently than once a month, are required to be prepaid at the rate of 1 cent per lb. or fraction of a lb.

Local Newspapers and Periodicals, not exceeding one ounce in weight, are eligible for city delivery by Letter Carriers on the prepayment by stamp of $\frac{1}{2}$ cent each; when exceeding 1 ounce, and less than 4 ounces, prepayment by stamp of 1 cent will be necessary.

THIRD CLASS MATTER.

Transient Newspapers, etc.—On all Transient Newspapers and Periodicals, addressed to places in Canada and the United States, the postage rate is 1 cent per 4 ounces in weight, which must be prepaid by postage stamp.

Newspapers and Periodicals, published not less frequently than once a month, and weighing less than 1 ounce, may be posted singly; if prepaid by postage stamp, $\frac{1}{2}$ cent each. Newspapers for the United Kingdom must be prepaid 1 cent for each 2 ounces.

British and Foreign Newspapers and Periodicals may be re-mailed by book-sellers or news agents to subscribers in Canada at 1 cent per lb., to be prepaid by stamp on each packet.

Miscellaneous and Book Packets.—The rate of postage upon all Newspapers and Periodicals posted for destinations in Canada, not otherwise provided for, and on Books, Pamphlets, Occasional Publications, Printed Circulars, Prices Current, Handbills, and other matter wholly in print, is 1 cent per 4 ounces or fraction thereof, to be prepaid by postage stamp, or stamped post-hand or wrapper; but when posted for destination in the United States, Great Britain, Newfoundland, and all European Countries, the rate is 1 cent per 2 ounces.

All communications produced by the typewriter are liable to letter rate.

Circulars.—Without becoming liable to a higher rate of postage, may have a written date and signature and name of addressee repeated inside. Un-addressed Circulars, Handbills, etc., for letter-box distribution only, may be prepaid $\frac{1}{2}$ cent each by postage stamp.

Circulars printed in imitation of typewriting will pass at one cent per 2 ounce rate when not less than 30 copies are posted at one time.

Upon all Book and Newspaper Manuscript, Printers' Proof Sheets (whether corrected or not), Circulars or Documents produced by a multiplying process easy to recognize; Maps, Prints, Drawings, Engravings, Lithographs, Photographs, when not on glass or in cases containing glass; Sheet Music, whether

ORDERS FOR BOOKS PROMPTLY ATTENDED TO BY J. & A. McMILLAN.

Easy for Man, Easy for Team—THE FROST & WOOD NEW MOWER No. 8.

printed or written, including Music Books, whether stitched or bound, Calendars, and all other miscellaneous matter transmissible by post not otherwise provided for, the rate of postage, when posted in open covers and addressed to places in Canada and United States, is 1 cent for each 2 ounces or fraction thereof, to be paid by postage stamp or stamped post-band or wrapper. School and College Examination Papers, distinctly marked as such, Assessment Rolls, Militia, Statute Labor and Municipal Returns, and Customs Manifests in open covers, are permitted to pass in Canada at the rate of 1 cent per 2 ounces.

A Book Packet may contain a simple invoice of the contents.

Blank forms and printed stationery may pass at the 1 cent per oz. rate.

No package must exceed 2 feet in length by 1 foot in width or depth. Limit of weight for Canada, Newfoundland, Great Britain or United States is 5 lbs.; for other Postal Union countries, 4 lbs.

Seeds, Cuttings, Bulbs, Roots and Scions or Grafts can only be sent to the United States as 4th Class Matter; when posted for delivery in Canada, the postage is 1 cent per 4 oz., and the limit of weight 5 lbs. Cut flowers pass as 4th Class at 1 cent per oz.

Patterns and Samples.—Bona fide Patterns and Samples of Merchandise not exceeding 24 ounces in weight, when posted in Canada for places within Canada, must be prepaid by postage stamp at the rate of 1 cent per 4 ounces weight, properly labelled, and put up in such a manner as to admit of inspection. Goods sent in execution of an order, however small the quantity may be, or articles sent by one private individual to another, not being actually trade patterns or samples, are not transmissible as such.

Patterns and Samples for the United States, 1 cent per 2 oz., the initial prepayment being 2 cents. Limit of weight 8 oz.

Packets or Patterns of Samples, addressed to any place in Canada, can be registered on affixing thereto registration stamps of the value of 5 cents, in addition to postage stamps representing ordinary postage rate, provided such packets be presented for registration.

The limit of weight to Great Britain is 5 lbs., and the limit of size 2 feet in length by 1 foot in breadth. The limit of weight to Austria, Hungary, Belgium, Egypt, France, Hawaii, Italy, Portugal, Roumania and Switzerland, 12 oz., and to other Postal Union countries, 8 oz.—postage, 2 cents for the first 4 oz., and 1 cent for every additional 2 oz.

No article liable to customs duty can be sent as a sample or pattern to a Postal Union country.

FOURTH CLASS MATTER

comprises such articles of general merchandise as are not entitled to any lower rate of postage. Postage, 1 cent per oz. or fraction of an ounce. Limit of weight 5 lbs.; size, 2 feet in length by 1 foot in width or depth. Matter claiming to be 4th Class must be open to inspection, and there must be no correspondence enclosed. Packages of 4th Class matter may be sent to the United States for the same repayment as is required within the Dominion, but the contents will be liable to customs inspection and collection of duty in the United States. Sealed tins, containing fish, lobsters, vegetables, meats, etc., if put up in a solid manner and labelled in such a way as to fully indicate the nature of their contents, may be sent as 4th Class matter within the Dominion but no sealed matter can be forwarded to the United States under this head. Liquids, oils and fatty substances may be sent to places in Canada and the United States as 4th Class if put up in accordance with the ruling referring to such articles in the Canada Postal Guide for 1899, page 16.

Electrotype blocks are considered 4th Class mail matter.

ALL DESCRIPTIONS OF COMMERCIAL PRINTING AT McMILLAN'S.

The Gear is so simple! on THE FROST & WOOD NEW MOWER No. 8.

The United States.

The rate on letters, postal cards and newspapers to the United States is the same as that applicable to Canada.

The rate on books, pamphlets, photographs, and other printed matter, is 1 cent per 2 ounces.

The rate on commercial papers, samples, etc., is the same as that applicable to other Postal Union countries.

The rate on general merchandise is the same as that applicable to 4th Class Matter when passing from one place in Canada to another, viz., 1 cent per oz. Such matter is subject to the collection of any duty to which it may be found liable on arrival in the United States.

The registration fee is 5 cents. An acknowledgment of delivery may also be secured on payment of an additional fee of 5 cents.

Parcel Post.

WITH THE UNITED KINGDOM, NEW SOUTH WALES, NEWFOUNDLAND, JAMAICA, BARBADOS, JAPAN, AND OTHER COUNTRIES.

Closed parcels may be sent to places in Newfoundland, Jamaica, the United Kingdom, Japan, Barbados, the Leeward Islands, Guadeloupe, and all other countries and colonies with which the United Kingdom maintains a parcel post. No correspondence must be enclosed. A customs declaration of the contents and value of each parcel must be filled up at the Post Office, or one of the branches, by the sender.

Parcels for Newfoundland must be prepaid 15 cents per lb. or fraction of a lb., and must not exceed 7 lbs. in weight, nor 2 feet in length by 1 foot in width or depth.

Parcels for Jamaica, Barbados, Grenada, St. Lucia, St. Vincent and British Guiana must be prepaid 20 cents per lb. or fraction of a lb., and must not exceed 7 lbs. in weight, nor 2 feet in length by 1 foot in width or depth.

Parcels for the United Kingdom must be prepaid 16 cents per first lb. or fraction of a lb., and 12 cents for every additional lb., and must not exceed 11 lbs. in weight, nor 2 feet in length by 1 foot in width or depth.

Parcels for New South Wales for the first lb. 20c., and any subsequent lb. 16c.

Parcels for Japan must be prepaid 20c. per lb. or fraction of a lb., and must not exceed 7 lbs. in weight, nor 2 feet in length by 1 foot in width or depth.

Registration.

All classes of matter addressed to places in Canada, the United States, Newfoundland, Great Britain, or any Postal Union country, may be registered for a fee of 5 cents for each article in addition to the postage; and letters may be registered to most of the countries not included in the union. Registered articles should be prepaid.

Every article intended for registration must be handed in at the wicket, and a receipt obtained therefor; on no account must it be dropped into a letter box. The registration fee should be paid by stamp.

The sender of registered articles addressed to any Postal Union country may entitle himself to a certificate as to the disposal of said article by the Postmaster at the office addressed, on prepayment of an additional fee of 5 cts.

Re-directed Letters.—Letters re-directed to places in Canada and the U. S., without being taken out of the Post Office, are not liable to any additional postage.

Letters sent to or received from a country of the Postal Union, and afterwards re-directed to any place in Canada, or to a country in the Postal Union, will be forwarded, even if taken out of the office and re-addressed; but if re-

LEGAL BLANKS AND STATIONERY ALWAYS IN STOCK AT McMILLAN'S.

So easy to cut all kinds of grass with the Frost and Wood New Mower No. 8.

addressed to a place where there is a higher rate of postage, the difference of postage will be chargeable.

Matter which Cannot be Forwarded Through the Post—Any explosive substance, glass, liquid, or other matter likely to entail risk or injury to the ordinary contents of the mail, will be sent to the Dead Letter Office, Ottawa.

Letters containing gold or silver money, jewels, or precious articles, or anything liable to Customs duties, cannot be forwarded by post to any of the Postal Union countries except the United States.

Important.—A letter once posted becomes the property of the person to whom it is addressed, and must be forwarded according to its direction. On no application, however urgent, can it be delivered back to the writer, or to any other person.

To enclose writing, intended to serve the purpose of a letter, in a newspaper packet or in a parcel, is an offence punishable by a fine of from \$10 to \$40.

Sale of Postage Stamps.—Any person, other than a Postmaster, who engages in the sale of Postage Stamps or Stamped Envelopes, without being duly licensed by the Postmaster General, is liable, on conviction before a Justice of the Peace, to a penalty of \$40 for each offence.

Request Letters—Unregistered letters from places in Canada, Newfoundland and United States, enclosed in envelopes having printed thereon a request that the letters be returned to the sender if not delivered within a certain specified time, will be returned as requested, if not delivered at the time stated.

Useful Hints.

Never send money or other articles of value through the Post Office except either by Money Order or Registered Letter.

Make complaints and inquiries in writing.

Envelopes closed and simply clipped at the ends cannot be forwarded by Book Post. Affix stamps securely, and on the upper right hand corner.

Register all valuable letters.

Send money by Money Order whenever practicable.

Preserve, and request correspondents to preserve, envelopes of missent or delayed letters.

Business men should be careful to authorize but a limited number of persons to receive their letters, and only those in whom they have full confidence.

Have a letter box on the door of residence and office.

Letters addressed to mere initials, or fictitious names, will not be delivered, unless addressed in care of a resident, or to some box in the Post Office.

Mutilated Stamps.

Letters having mutilated stamps, or stamps so soiled and defaced as to make it impossible for the sorting clerks to decide whether they have been used before or not, will be sent to the Postmaster General for his adjudication; and if it can be shown that such stamps had been previously used, the offender will be liable to a fine of from \$10 to \$40.

Post Bands and Stamped Envelopes.

One cent post bands for newspaper or book packet wrappers; and one and three cent stamped envelopes and two and three cent letter cards are issued by the Department, and may be had at the stamp vendors at a trifle above their face value.

Merchants' Boxes.

Rent of small box \$4, and of large box \$6 a year.

Though every effort will be made in sorting letters to place them in the boxes, when the party addressed is known to have a box, the Postmaster does

SCHOOL REQUISITES ALWAYS IN STOCK. J. & A. McMILLAN, ST. JOHN.

WHY DO SO MANY ST. JOHN BUSINESS COLLEGE

not hold himself responsible for this always being done, the primary rules being that all letters bearing the number of the house and name of street go there by the letter carrier. An order to place in a box letters belonging to another person than the owner of the box, cannot be recognized unless such letters are addressed to the care of the box or its owner. Letters for a member of a firm should be addressed to the care of the firm or the number of the box. Box-holders would facilitate the work of sorting by requesting correspondents to add the box number to the address of their letters.

St. John Letter Carriers' Delivery.

Letters and papers should be addressed to street and number. Change of residence should be promptly notified to the Postmaster. Two deliveries daily, at 8 a. m. and 3.30 p. m. On public holidays there is no afternoon delivery.

Letters not bearing the name and number of street, addressed to parties whose address may be known to the Carriers, will be delivered by them. It is always best, however, to have name of street and number of house supplied.

Foreign Mails.

	Letters.	Postal Cards.	Books.	News-papers.	Reg.
	$\frac{1}{2}$ oz.	Each.	2 oz.	2 oz.	
The postage to all countries included in the Universal Postal Union is.....	5	2	1	1	5

Correspondence for Western Australia can be forwarded via Brindisi only.

COUNTRIES NOT IN THE POSTAL UNION.	RATES OF POSTAGE.				
	Letters.	Postal Cards.	Books.	News-papers.	Reg.
	$\frac{1}{2}$ oz.	Each.	2 oz.	2 oz.	
Abyssinia.....	c 5	...	1	1	<i>in 5</i>
Africa (West Coast Native possessions).....	ca 5	...	1	1	<i>in 5</i>
Arabia.....	c 5	...	1	1	<i>in 5</i>
Ascension.....	5	...	1	1	5
Bechuanaland.....	5	3	1	1	5
" Protectorate.....	5	...	1	1	5
including—Kanye, Lake Ngami, Macloutsie, Mashonaland, Matabeleland, Molepolole, Palachwe (Kahmas Town), Shoshong Tati River and Zambesi					
Cape Colony.....	5	2	1	1	5
Madagascar (except St Mary, Tamatave and Majunga, to which ordinary Postal Union rates and arrangements apply).....	ca 5	...	1	1	<i>none</i>
Morocco (except Tangier, Larache, Rabat, Casablanca, Saffi, Mazagan and Mogador, to which ordinary Postal Union rates and arrangements apply).....	c 5	...	1	1	<i>none</i>
Orange Free State.....	5	...	1	1	5
St Helena.....	5	...	1	1	...
Sarawak.....	ca 5	...	a 1	a 1	<i>in 5</i>
Society Islands.....	c 5	...	1	1	5
Other parts.....	c 5	...	1	1	<i>in 5</i>

(c) denotes that prepayment is *compulsory*, it being in all other cases optional; (a) that an *additional charge* is made on delivery; (*in*) that the registration is *incomplete*, not extending beyond the Port of Arrival; and (*none*) that no registration can be effected.

Prepayment of all classes of correspondence must be effected by means of stamps.

The postage on Commercial Papers is the same as on Printed Papers, except that the lowest charge is 5 cents.

The postage on Samples and Patterns is the same as on Printed Papers, except that the lowest charge is 2 cents.

LAW CASES AND FACTUMS PRINTED PROMPTLY BY J. & A. McMILLAN.

GRADUATES OCCUPY PROMINENT POSITIONS?**Customs Department.****Port of Saint John.**

Collector and Registrar of Shipping—James R. Ruel.
 Warehouse Department—A Atchison and S W Wilkins.
 Long Room—H P Sandall, S W Kain, J F Berton, and C F Tilley.
 Invoice Records—David Dearness.
 Shipping Department—K A Barber and H Turner.
 Statistical Department—D J Gleeson and W E Stevens.
 Appraisers of Dutiable Articles—James E Whittaker, James Hamilton, and A Everitt, Appraisers; A Buist and George Jackson, Packers.
 Landing Surveyor—G F Mathew; Geo Jenkins and W Farren, Clerks.
 Gaugers and Proof Office—Samuel Robinson, Gauger; F R Connor, Assistant Gauger; Peter McCart, Sampler, etc.
 Postal Parcel Office—F Gallagher and W Forsyth.
 Tide Surveyor—
 Waiters and Searchers—P J O'Keefe, Chief; T O Sandall and John Lowery.
 Warehouse Lockers—T Bustin, W Carleton, Charles Pidgeon, and T B Foley.
 Tide Waiters—Wilson Dobbin, R J McAdoo, J M F Whiting, W Farren, W A Dougherty, John Cochran, Thos Condon, John Rogerson, Robt Wills, John Dixon, Wm Roxborough, J J Mullin, and James Duffy.
 Boatmen and Tidewaiters—Robert Fulton, Geo Price, and John McKelvey.
 Messenger—Joseph I Noble.
 Weigher Cigars and Tobacco—John Lowery.
 Preventive Officers—Chance Harbor, David Thompson; Back Bay, George Chubb; Beaver Harbor, Samuel McKay; Lepreaux, Joseph E Haggerty.

Ports and Collectors in New Brunswick.**Bathurst, P J Veniot.**

Outports: New Bandon, P J Foley.
 Caraquet, J G C Blackhall.
 Tracadie, M B Bourgeois.
 Shippegan, H A Sormany.

Chatham, D Ferguson.

Outports: Richibucto, B E Johnson.
 Buctouche, J LeBlanc.

Dalhousie, W O Montgomery.

Outport: Campbellton, A McKenzie.

Fredericton, A F Street.**Moncton, I W Binney.**

Outports: Dorchester, A W Chapman.
 Rockland, A Boudreau.
 Shediac, A M Leger.
 Hillsboro, Williams Woodworth.
 Harvey, G Brewster.
 Alma, D Cleveland.
 Cocagne, A K Dysart.

Newcastle, W A Park.**Sackville, J J Anderson.**

Outports: Bale Verte, W Prescott.
 Rockport, R C Ward.

St John, James R Ruel.

Outports: Musquash, C C Clinch.
 Quaco, Joseph Carson.
 Sussex, G H Wallace.
 McAdam Junction, J W Hoyt.
 St George, J McKay.

St Stephen, H H Graham.

Outports: St Andrews, W Whitlock.
 West Isles, Thomas Trecartin.
 Campbello, A J Clarke.
 Grand Manan, Charles Dixon.

Woodstock, W Drysdale.

Outports: Centreville, D Irving.
 Debec, R Kirkpatrick.
 Aroostook Junction, G Bedell.
 Grand Falls, H Taylor.
 St Leonards, Frank Violette.
 Edmundston, L Cyr.
 Middle St Francis, Mathias Nadeau.

J S MacLaren, Inspector of Customs.

J. & A. McMILLAN, BLANK BOOK MANUFACTURERS AND BOOK BINDERS.

ISAAC PITMAN SHORTHAND IS TAUGHT IN PUBLIC SCHOOLS

Offices and Officers under the Dominion Government in New Brunswick.
Finance Department.

Assistant Receiver General's Office and Dominion Savings Bank—Assistant Receiver General, Howard D McLeod; Savings Bank Manager, Howard D McLeod; Accountant, Assistant Receiver General's Office and Savings Bank, Geo F Sancton; Clerks, Robert S Cowan, James Ernest Rourke, and Robert Ewing; Messenger, Thomas H Lawson. Deposits, year ending June 30, 1899, \$610,885.50; withdrawals, \$731,935.36.

Inland Revenue Department.

Inspector for Maritime Provinces, Timothy Burke; Collector, Robert Atherton; Deputy Collector, J Alfred Clark; Accountant, T H Belyea.

Excise Officers—B B Smyth, J R McCloskey, J C Ferguson, W J Fitzpatrick, O A Geldart.

Sub-Collectors—A W Chapman, Dorchester; A F Street (acting), Fredericton; Wm Whitlock, St Andrews; A M Hill, St Stephen; J J Anderson, Sackville; Wm Dibblee, Woodstock; I W Binney, Moncton; G H Wallace, Sussex; A M Leger, Shediac; A J Clark, Campobello; G A Bedell, Andover; W A Park, Newcastle; John E Baldwin, Bathurst.

Preventive Service Officer—J T Kelly, St John, N B.

Food Inspector—J C Ferguson.

Petroleum Inspectors—John T Kelly, W J Fitzpatrick, and John C Ferguson.

DUTIES OF EXCISE.

Malt.....	1½ cents per lb.
Tobacco manufactured from Canadian growth.....	5 " "
Foreign Leaf Tobacco, and Manufactured Foreign Leaf Tobacco.....	25 " "
Canadian Twist.....	5 " "
Spirits, per Imperial gallon, proof.....	\$1.90
" " " malt.....	1.92
" " " molasses.....	1.93
Vinegar, standard gallon, containing 6 p. c. of Acetic Acid.....	4 cents.
Acetic Acid.....	4 " "
Cigars.....	\$6 per M.
Cut Tobacco, when put up in packages weighing one-twentieth of a pound or less.....	40 cents per lb.
Cigarettes, weighing not more than 3 lbs.....	\$3.00 per M.
" " more than 3 lbs.....	8.00 " "
Snuff, damp, in packages of under 5 lbs.....	25 cents per lb.
" of 5 lbs. and over.....	18 " "
Beer, brewed from any other substance than malt....	10 " "

Marine and Fisheries.

Hon Sir Louis Davies, Minister Marine and Fisheries; F J Harding, Agent for New Brunswick of Lighthouses and Marine Hospitals, Signal Stations, Steam Fog Alarms, Buoys and Beacons; Jeremiah Drake, Signal Master, St John; Wm Waring, Inspector of Engines and Boilers; John Kelly, Inspector of Lights; I J Olive, Inspector of Steamboats.

J. & A. McMILLAN, ST. JOHN, N. B., SELLING AGENTS FOR CHARTS,

IN NEW YORK—IS TAUGHT IN ST. JOHN BUSINESS COLLEGE.

Department of Minister of Justice.

Dorchester Penitentiary—John B Forster, Warden; Charles Ross, Deputy Warden; Rev J Roy Campbell, Protestant Chaplain; Rev A D Cormier, RC Chaplain; John A Gray, Accountant; Robt Mitchell, Surgeon; F A Landry, Storekeeper; W J Macleod, Steward; James A Piercy, Engineer.

Dominion Public Works Department.

Engineering Staff—E T P Shewen, Resident Engineer; George A Day, Assistant Engineer, New Brunswick. J B Hegan, Resident Engineer, P E Island. E G Milledge, Resident Engineer; G A Bernasconi, Assistant Engineer, Antigonish. C E W Dodwell, Resident Engineer; R P Greenwood, Assistant, Halifax. Joseph Ewing, Paymaster.

Dredging and Public Buildings—William J McCordock, Superintendent of Dredges and Agent of the Department for Public Buildings in Saint John; Clerks, D H Waterbury and Thomas H Adams.

Custom House—Caretaker and Janitor, James Paul; Engineer steam heating apparatus, Neil Morrison; Fireman, Christopher White.

Post Office—James Wolfe, Engineer steam heating apparatus; Edward Haney, Assistant, and in charge of elevator.

Immigration Department.

S Gardner, Dominion Immigration Officer for New Brunswick, and Agent for New Brunswick for the Emigration Association of Great Britain, \$1,000. The Deputy Treasurers at the outposts of the Province act as immigration officers.

Department of Railways and Canals.

CANADIAN GOVERNMENT RAILWAYS.

Intercolonial Division	1,315 miles
Prince Edward Island Division.....	210 "
	1,525 "

Hon Andrew G Blair, Minister of Railways and Canals, Ottawa; Collingwood Schreiber, C M G, Deputy Minister and Chief Engineer of Railways and Canals, Ottawa, \$6,000; D Pottinger, General Manager Canadian Government Railways, Moncton, N B. General officers resident at Moncton, N B. (See Railways).

Shipping Office, St. John.

W H Purdy, Shipping Master, St John.

F O Allison, Deputy Shipping Master, St John.

Measuring Surveyor of Shipping.

James Barber.

Weights and Measures Inspection.

The Weights and Measures Act provides that two gallons shall be a peck, and eight gallons a bushel, and that after January 1st, 1886, in contracts for the sale and delivery of any of the undermentioned articles, the bushel shall be determined by weight, unless convenience for weighing are not available, or unless a bushel by measure is specially agreed on in writing, the weight equivalent to a bushel being as follows: Wheat, 60 lbs; Indian corn, 56 lbs; rye, 56 lbs; peas, beans, and clover seed, 60 lbs; barley, timothy seed, and buckwheat, 48 lbs; malt, 36 lbs; oats, 34 lbs; flaxseed, 50 lbs; hemp-seed, 44 lbs; blue grass seed, 14 lbs; castor beans, 40 lbs; potatoes, turnips, carrots, parsnips, beets and onions, 60 lbs; bituminous coal, 70 lbs. Power is also given to the Governor-in-Council to specify the weight of other articles

ST. JOHN BUSINESS COLLEGE CATALOGUES MAILED TO ANY

equivalent to a bushel. Violations of the foregoing provisions subject the offender to a penalty not exceeding \$25 for the first offence, and not exceeding \$50 for each subsequent offence.

ADDITIONAL REGULATIONS.

1. All apples packed in Canada for sale by the barrel shall be packed in good and strong barrels of seasoned wood, made as nearly cylindrical as may be; the staves of such barrels shall be twenty-seven inches in length from croe to croe, with heads from sixteen and one-half to seventeen inches in diameter; and such barrels shall be sufficiently hooped with a lining hoop within the chimes, the whole well secured by nails.

2. Every person who offers or exposes apples for sale by the barrel, otherwise than in accordance with the foregoing provisions of this section, shall be liable to a penalty of twenty-five cents for each barrel of apples so offered or exposed for sale.

Weights and Measures Inspection Service.

Division of St John—J B Wilmot, Inspector; E Cowan and D Richard, Assistant Inspectors. Comprises the whole Province of New Brunswick.

Time Ball, Customs Building.

The Ball will be hoisted half its elevation each day (Sunday excepted) at fifteen minutes before one o'clock. At one minute before one o'clock it will be hoisted its full height; and at one o'clock, mean time, the Ball will be dropped. A chronometer keeping correct Greenwich time should then show 5h. 54m. 16s., and the difference between this and the time shown by a chronometer is its true error on Greenwich time at the moment. As the above hour of one o'clock, when the ball drops, represents 5h. 24m. 16s. at Greenwich, the error of a chronometer may be ascertained, no matter where the ship is lying. Latitude 45° 16' 42'' North. Longitude in time 4h. 24m. 16s. west of Greenwich.

D. LEAVITT HUTCHINSON,

Director St. John Observatory.

P. S.—Shipmasters entering this port, who may be desirous of having the accuracy of their barometers verified, can do so by comparison with the standard at the Observatory.

D. L. H.

J. M. JOHNSON,

WOOL MERCHANT,

DEALER IN

Hides, Calf-Skins, Sheep-Skins and Wool.

HIGHEST PRICES PAID.

CONSIGNMENTS SOLICITED.

— Write us for Prices —

21 North Wharf, St. John, N. B.

VISITING CARDS, WEDDING INVITATIONS, IN THE LATEST STYLES,

ADDRESS. STUDENTS CAN ENTER AT ANY TIME. NO VACATIONS.

Boards of Health.

Provincial Board of Health.

Wm Bayard, M D (chairman), Hon James Holly, John McMillan, John S Benson, M D, Wm N Hand, M D, Chas E Duffy, Geo E Coulthard, M D (secretary).

Local Boards of Health.

District No 1, Fredericton—W C Crocket, M D, chairman; Charles W Beckwith, secretary.

District No 2, Marysville—E Bayard Fisher, M D, chairman.

District No 3, York Co (excluding the City of Fredericton and the Town of Marysville)—B M Mullen, M D, chairman, St Marys Ferry.

District No 4, St John—Jas Reynolds, chairman; Thos M Burns, secretary.

District No 7, Moncton—E O Steeves, M D, chairman; C E Northrup, secretary.

District No 8, Westmorland Co (excluding the Town of Moncton)—D D McDonald, M D, chairman, Petitcodiac; A R Myers, M D, secretary, Moncton.

District No 9, Woodstock—William N Hand, M D, chairman; J Chipman Hartley, secretary.

District No 10, Carleton Co (excluding the Town of Woodstock)—I Curtis, M D, chairman, Hartland.

District No 11, St Stephen—Frank I Blair, M D, chairman; J G Stevens, jr, secretary.

District No 12, Milltown—W Wm Graham, chairman; Dr W H Laughlin, secretary; Daniel Sutherland, inspector.

District No 13, Upper Mills—Henry Hacker, chairman; E F Towers, secretary.

District No 14, Grand Manan Island—Wm A Fraser, chairman and secretary, Woodward's Cove.

District No 15 (excluding the Towns of St Stephen, Milltown, Upper Mills and Grand Manan Island)—W D Forster, chairman, St Andrews.

District No 16, Victoria Co—F N Welling, M D, chairman, Andover; G W Day, secretary.

District No 17, Madawaska Co—C G Main, M D, chairman and secretary, Edmundston.

District No 18, Sunbury Co—George R Camp, M D, chairman, Sheffield; A Stanley Clowes, secretary, Oromocto.

District No 19, Queens Co—James A Casswell, M D, chairman.

District No 20, Kings Co—F H Wetmore, M D, chairman, Hampton.

District No 21, Albert Co—W S Starratt, chairman, Hopewell Hill; Geo G Melvin, M D, secretary, Alma.

District No 22, Kent Co—Thos J Bourque, M D, chairman, Richibucto.

District No 23, Northumberland Co—E Lee Street, chairman; Robert Nicholson, M D, secretary, Newcastle.

District No. 24, Gloucester Co—J C Meahan, M D, chairman and secretary, Bathurst.

District No 25, Restigouche Co—A G Ferguson, M D, chairman, Dalhousie; H A Johnson, secretary, Dalhousie.

District No 26, Town of Campbellton—D Murray, M D, chairman; T Carter, secretary.

District No 27, City of Chatham—Ephraim A Strang, chairman.

Provincial Bacteriologist, George A B Addy, M D, St John, N B.

PROMPTLY SUPPLIED BY J. & A. McMILLAN, ST. JOHN, N. B.

NO SHORTHAND EQUAL TO THE ISAAC PITMAN. NO BETTER

Game Laws.

Summary of New Brunswick Game Law.

1. No person shall hunt, take, kill, wound or destroy within this province, any moose, caribou or deer, between the 31st December and the 1st day of September in each and every year, under a penalty not exceeding \$200. The hunting or killing of moose or caribou in that part of the province west of the River St. John is entirely prohibited for two years from 1st September, 1898. The hunting or killing of moose, caribou or deer, in the County of Albert, is entirely prohibited for five years from 1st September, 1898.

2. No one person shall, during the time hereby allowed for killing, hunting or taking moose, caribou or deer, in any one year or season, kill or take more than one moose, one caribou and two deer, under a penalty of from \$20 to \$40.

3. No person shall, at any time or season hereafter, hunt, take, kill, wound or destroy any cow or female calf moose within this province, under a penalty of from \$100 to \$200.

4. No person shall hereafter, at any time or season, hunt, chase, pursue, wound, take, kill or destroy, any moose, caribou or deer, with a dog or dogs, save as may be necessary to expel such moose, caribou or deer from or out of any cultivated fields, under a penalty of \$50. It shall be lawful for any person to kill or destroy any dog or dogs found hunting, pursuing, chasing or destroying moose, caribou or deer.

5. In hunting moose, caribou or deer, it is unlawful to use a "jack-light," or any artificial light. Penalty \$50.

6. Unless a party holds a license to hunt moose or caribou, it is unlawful for a guide to accompany him. Penalty \$40.

7. No person shall hereafter, in the Counties of Kings, Queens and Sunbury, take, wound, trap or destroy any muskrat, between the tenth day of June and the tenth of March following in any year, under a penalty of \$5 for each and every offence.

8. No person shall take, kill, wound, trap or destroy any mink, fisher or sable, between the first day of May and the first day of September following in any year, under a penalty not exceeding \$20.

9. No person shall at any time within this province, during a period of two years from and after the 20th March, 1897, catch, trap or kill any beaver, or have in his possession the undressed skin of any beaver, killed in this province at any time during such period of four years, under a penalty not exceeding \$50, nor less than \$20, for each and every offence. If any person shall, during the said period of two years, have in his possession the undressed skin of any beaver, he shall be deemed *prima facie* to have violated the provisions of this act, and will be considered liable to the penalty unless he can prove that such skin was obtained outside this province.

10. No person shall hunt, take, shoot, kill or destroy any partridge between the 30th day of November and the 20th day of September in the year following; nor any woodcock or snipe between the 1st day of December and the 1st day of September in the year following, under a penalty of \$10.

11. It is unlawful for any person to buy or sell, or offer for sale, the carcass, or any portion thereof, or the green hide or pelt of any animal or bird, or the nests or eggs thereof, at any time during close season.

12. No person shall catch with a net, or kill with any device or instrument known as a punt-gun or swivel, any wild duck, wild goose, brant, or other

GLOBES, MAPS, AND ALL SCHOOL REQUISITES, FOR SALE,

PLACE FOR GETTING IT THAN THE ST. JOHN BUSINESS COLLEGE.

wild fowl of the game kind, nor use any artificial lights at night for the capture or destruction of any such birds, under a penalty of \$40.

13. It is unlawful to shoot wild geese, brant, or black duck (excepting by residents for domestic use), between 1st December and 1st September following. It is unlawful to sell or expose for sale any wild goose, brant, or black duck between the 1st March and 1st September.

14. The killing of robins, swallows, and other small birds of song (excepting the English sparrows), and the shooting, wounding, killing or destroying of sea gulls, or the trapping, snaring, or taking alive of any of the birds referred to, or the taking or removing of the nests or eggs of any such bird, shall be unlawful. Penalty, \$5 for each offence.

15. Birds or animals may be killed for preservation, as specimens of natural history or for scientific investigation, a special license first being obtained for that purpose from the Surveyor General.

16. No person shall, within any of the counties bordering on the Bay of Fundy, destroy gulls' nests, or gather or remove the eggs of gulls, after the 24th June in any year, under a penalty of \$10.

17. It is unlawful for any person to catch, by means of trap or snares, or to set traps or snares, for any moose, caribou or deer. Penalty \$100.

18. No person shall be allowed to kill, or pursue with intent to kill, any moose or caribou, at any time of the year, without first having obtained a license for the purpose, signed by the Chief Game Commissioner, from any County Warden, Special Game Warden, from the Crown Land Office, or the Chief Game Commissioner. Fee for said license to be \$2 for residents of the province, and \$20 for non-residents. Penalty for hunting without license, \$80. All non-resident guides and camp helpers must also have a license to hunt.

19. Licenses may be obtained from any County Game Warden, Special Game Warden, from the Chief Game Commissioner, or from the Crown Land Office.

20. Every holder of a license granted must produce the same when required by a Justice of the Peace, Warden, Deputy Warden, or Special Warden. Refusal of same, penalty \$20.

21. No person shall shoot, hunt, take, kill, wound or destroy any of the birds or animals referred to in this Act, or any bird or animal of the game kind, on the Sabbath or Lord's day, under a penalty of \$50.

22. If any Game Warden has reason to suspect that the provisions of this Act, or any Acts in amendment thereof, have been violated, he may, without any warrant, arrest such person and take him before any Justice of the Peace, who, upon complaint made to him, may thereupon deal with the offender according to law.

23. Under conditions of the Act a bounty of \$5 will be paid for every wolf killed, and 50 cents for every wild cat or lynx killed.

24. No person who is not a resident and domiciled in this province can act as a guide or camp help unless he has obtained a license.

25. Persons having in their possession the hide, pelt or carcass of any game animal killed in the open season can, within ten days after the beginning of the close season, obtain permission from a Game Warden to sell or dispose of the same.

26. No person or corporation shall carry or transport from place to place any moose, caribou or deer, or part thereof, unless open to view, tagged and plainly labelled with the name and residence of the owner thereof and accompanied by him. Penalty \$30 to \$40.

27. A bounty of \$5 will be paid for every wolf and 50 cents for each wild

WHOLESALE AND RETAIL, BY J. & A. McMILLAN, ST. JOHN, N. B.

BRIEFING, MANIFOLDING, LETTER PRESS, CABINET FILING, LOOSE

cat or lynx. Claimants for bounty must show the entire skin to a Game Warden within ten days after killing.

28. Game Wardens have the right to enter and search premises where game illegally kept is suspected to be held. Refusal to permit Game Wardens to enter and search is punishable by a penalty of not more than \$100, nor less than \$50, or from one to three months imprisonment in jail.

29. Persons who refuse to give information to Game Wardens of the hiding place of the skin or carcass of moose, caribou or deer, or who furnish false information, are liable to a penalty of from \$50 to \$20, or from 20 days to two months imprisonment in jail.

Note.—The public and all peace officers are respectfully invited to co-operate with the officers by promptly reporting all cases of illegal hunting. Information given will be strictly confidential.

L. B. KNIGHT,

Chief Game Commissioner, St. John, N. B.

Game Wardens for New Brunswick.

P Corbett, Bath, Carleton County; W F Todd, Milltown, Charlotte County; W Gray, jr, Bathurst, Gloucester County; H Birthe, Buctouche, Kent County; O R Arnold, Sussex, Kings County; Milton Dayton, Edmundston, Madawaska County; H O Branscombe, Cumberland Bay, Queens County; John S Bassett, River Charlo, Restigouche County; C J Burpee, Sheffield, Sunbury County; George E Baxter, Andover, Victoria County; C R Oulton, Little Shemogue, Westmorland County; Frank Bird, Upper Keswick, York County; Leonard B Knight, Musquash, St John County; Charles S Horton, Albert County; Wm Wyse, Chatham, Northumberland County.

Synopsis of Fishery Laws and Regulations in Force in New Brunswick.

The Surveyor General, his deputy, or other officers under him, duly authorized to that effect, may grant leases conveying the exclusive right to fish with the rod and line in the manner known as "surface fly fishing" in front of the ungranted Crown Lands of the province, in either rivers or lakes.

Said leases may be granted for any period up to ten years, excepting on the Restigouche River, where they are for five years.

Permits may be similarly granted after the first day of June in each year for fishing in any waters adjoining ungranted Crown Lands not under lease, but such permits shall not run for any term greater than the remainder of the fishing season.

Penalties up to twenty dollars are imposed upon persons who trespass upon the fishing rights of any lessee of government fishing privileges.

Leases of government fishing privileges embrace the soil right for a width of four rods from the banks of rivers and shores of lakes.

Leases cannot be transferred or sub-let without the consent of the Surveyor General.

Every lessee is required to maintain one or more competent guardians within the bounds of his lease. These being duly sworn, are commissioned by the Surveyor General. Fishery Guardians are also *ex officio* Game Wardens.

Lessees are answerable for their own carelessness or that of their guardians or other employes, should fires be caused thereby, damaging lands or timber growing thereon.

The Fishery Commissioner has the general overseeing of the provincial fisheries, and is *ex officio* a Justice of the Peace for the purpose of dealing with violations of the fishery laws. He is also a Game Warden for the whole province, with the same rights, powers and duties as County Game Wardens.

FOR ALL KINDS OF PRINTING APPLY TO J. & A. McMILLAN.

LEDGER SYSTEM, EVERY OFFICE DEVICE at the ST. JOHN BUSINESS COL.

The following provisions are contained in Acts or Orders-in-Council of the Dominion:

The use of explosive material to catch or kill fish is prohibited.

The use of fire-arms of any kind for the purpose of killing fish is prohibited.

Dominion Order-in-Council of March 25th, 1896, provides as follows:

Fishing for speckled trout (*Salvelinus fontinalis*) through the ice is prohibited in Canada;

Provided, That in the provinces of Nova Scotia, New Brunswick and Prince Edward Island, such fishing for trout of all kinds may be allowed after the expiry of the close season, under special permit issued by the Minister of Marine and Fisheries for a period not exceeding ten days, on condition that trout so caught under such special permit are obtained for domestic use only, and not used for commercial purposes.

The fee for each such special permit is hereby fixed at 50 cents.

Dominion Regulations of 18th July, 1889, Sec. 7, provide as follows:

(d) All salmon nets shall have the name of the owner or owners legibly marked on two pieces of wood or metal attached to the same; and such mark shall be preserved on such nets during the fishing season, in such manner as to be visible without taking up the net or nets; and any net used without such mark shall be liable to forfeiture.

(e) From the time of low water nearest six o'clock in the afternoon every Saturday, to the time of low water nearest six o'clock in the forenoon of every Monday, no one shall fish for, catch or kill salmon in tidal waters.

(f) In non-tidal waters frequented by salmon, no one shall fish for, catch or kill salmon with nets, at any time, or any other fish, in any manner whatever, between nine o'clock in the evening of every Saturday and six o'clock on the following Monday morning.

Sub-section 9, Section 8, of the Dominion Fisheries Act, prohibits the capture of salmon within 200 yards of the mouth of any tributary, creek or stream which salmon frequent to spawn.

Sub-section 8 of Sec. 14, of the Dominion Fisheries Act, prohibits the killing of salmon, trout, etc., by means of spear, grapnel-hooks, negog or nishagons.

Sub-section 18, Section 5, of amendment to Dominion Fisheries Act, Chap. 51, passed 22nd July, 1894, is as follows:

The catching of fish for the purpose of using it as manure is prohibited.

Penalties ranging from \$20 and costs to \$100 and costs are imposed by Sub-section 2 of Section 1 of Dominion Act, 1895, Chap. 27, for the pollution of waters by lime, chemical substances, drugs, poisonous matter, dead or decaying fish, or remnants thereof, etc., in any waters frequented by fish mentioned in the Fisheries Act.

OPEN SEASON FOR BASS, SALMON AND TROUT.

The open seasons for game fishes in New Brunswick (Dominion Government Regulations) are as follows:

Bass—Angling with hook and line for bass is permitted in New Brunswick at all times of the year.

Salmon—1st February to 15th August.

Speckled Trout (*Salvelinus fontinalis*)—1st April to 30th September.

Lake Trout—May 1st to September 30th.

Land-locked Salmon—May 1st to September 15th.

D. G. SMITH,

Fishery Commissioner for the Province of New Brunswick.

Shoes of all Kinds, WATERBURY & RISING, 61 King and 212-214 Union Sts.

County of Albert.

Shiretown—Hopewell Cape.

Judge of the County Court—Hon Wm Wedderburn; Jos Howe Dickson, Clerk.

Commissioners Parish Courts—Gilbert M Peck and W O Wright, Hopewell; George Barnett and Wm. E. Bishop, Hillsborough; A W Leeman and John W Gaskin, Coverdale; Charles W Anderson and Alfred J Stevens, Harvey; W J McKenzie and R Colpitts, Elgin; David C Cleveland and T J O'Connor, Alma; John M Kiever, Albert.

Stipendiary Magistrates—Daniel W. Stuart, Hopewell; James Blight, Hillsborough.

High Sheriff—Ernest W Lynds, Hopewell Cape.

Deputies—James G. Stewart, Hopewell, and J B Babkirk, Elgin.

Clerk of the Peace, Keeper of the Rolls, and Clerk of the Circuits—Joseph Howe Dickson.

Judge of Probate—W Alder Trueman.

Registrar of Probates—Joseph Howe Dickson.

Registrar of Deeds and Wills—Alexander Rogers; Deputy Registrar, W O Wright.

Registrar of Births, Marriages and Deaths—Ephraim Leeman.

Coroners—W J Lewis, M D, Wm A West, S C Murray, M D, Pringle Kelly, Joshua B Babkirk, and Bliss A Marvin.

Commissioners for taking Affidavits in the Supreme Court—James M Stevens and W C Anderson, Harvey; J A M Colpitts, Elgin; A W Leeman, Coverdale; Alexander Rogers, Hopewell Hill; Henry A Turner, Riverside; W F Taylor, Hillsboro; and the attorneys residing in the county.

Issuers of Marriage Licenses—G T Chapman, Coverdale; James B Turner, Harvey; John Garland, Elgin; William Rommell, Alma; Wm D Bennett, Hopewell Cape; Theo R Constantine, Wm J Anderson, G W Barber, Albert.

Collector of Customs—Hillsborough, Williams Woodworth; Alma, David C Cleveland; Harvey, Gilbert Brewster; Waterside, Sub-Collector, Robert N Anderson, John L Pye, Tide-Waiter, Hopewell Cape.

Commissioners of Sewers, Hopewell—Valentine Smith, T Mark Pearson, Gideon Bray and John M Tingley.

Auctioneers—Samuel Stewart, Hopewell Cape; Manning M Tingley and John S Fullerton, Albert.

County Court—Third Tuesday in June and fourth Tuesday in October.

Circuit Court—Third Tuesday in January and fourth Tuesday in June.

Vendor of Probate Stamps—Alex Rogers, Hopewell Hill and Hopewell Cape. Law Stamps—James E Dickson, Hopewell Cape.

Labor Act Commissioners—R P Colpitts and Robert A Smith, Elgin; J E McQuaid, Alma; Patrick Duffy, Harvey; William E Dryden, Coverdale and Hillsborough.

Agricultural Society—Chesley Smith, President; Luther Archibald, Vice-President; W A West, Secretary-Treasurer; J E Peck, Jos O McClelan, Job Stiles, W T Wright, W B Keiver, A S Mitton, A W Peck, R C Bacon, Allen Robinson, directors; Alonzo Stiles, auditor.

Supervisor Great Roads—Patrick Duffy.

Provincial Constable—John S Fullerton, Albert.

Scott Act Inspector—W A Trueman.

Board of Health, see page 109. Game Wardens, see page 112.

MAP OF THE BRITISH EMPIRE FOR SALE BY J. & A. McMILLAN.

Shoes of all Kinds, WATERBURY & RISING, 61 King and 212-214 Union Sts.**Municipal Council.**

Alma—Judson A Cleveland and Wm. Rommel.
 Coverdale—Alexander W Leeman and Sanford S Ryan.
 Elgin—Robert A Smith and Stanley C Goggin.
 Hillsborough—Gordon Steeves and H J Stevens.
 Hopewell—Carnwath and West.
 Harvey—George D Prescott and Howard Barber.
 Secretary—Treasurer—W O Wright.

Revisors—Consist of the councillors of each parish and one person appointed by the Provincial Government.

Assessors and Collectors—Are appointed at the January meeting of the Council.

Census Returns, 1891.

Alma	1,091	Harvey	1,614
Coverdale	1,387	Hillsborough	2,677
Elgin	2,422	Hopewell	1,780
Total	4,921		10,971

County of Carleton.*Shiretown—Woodstock.*

Judge of the County Court—Hon James G Stevens; Wm M Connell, Clerk; J C Hartley, Deputy Clerk.

Commissioners of Parish Civil Courts—Henry M Patterson, Woodstock; Robert Brown, Northampton; W Dickinson, Richmond; James Bridges, Peel; James Good, Wakefield; C T Hendry, Simonds; John Barnett, Brighton; Alexander G Lindsay, Aberdeen; George McClintock, Wilmot; Edwin R Squires, Wicklow; David S Jones, Kent.

Clerk of the Circuits—J C Hartley.

High Sheriff—William D Balloch; Deputy Sheriff, Albion F Foster.

Clerk of the Peace—Wm M Connell, LL B.

Judge of Probate—L P Fisher.

Registrar of Probates—Denis B Gallagher.

Registrar of Deeds and Wills—John S Leighton; Deputy, J S Leighton, jr.

Police Magistrate—W Dibblee, Woodstock.

Stipendiary Magistrate—John Farley, Bristol, Parish of Kent.

Issuers of Marriage Licenses—W M Connell, Hugh Miller, Wentworth Winslow, W W Hay, Josiah R Murphy, Horace Dalling, E M Boyer, Henry Blakslee, B N Shaw, Charles M Donnelly, George Dixon, G W Craig, Stanford Dunn, Fred W Thomas, John Green; Spurgeon Brown, Hartland.

Notaries Public—Lewis P Fisher, Wm M Connell, LL B, S B Appleby, A B Connell, Williamson Fisher, LL B, J N W Winslow, J R Murphy, D McLeod Vince, J C Hartley, D B Gallagher, Slason Carvell, Louis Young, Frank B Carvell, Charles Comben, W P Jones, Thane M. Jones.

Commissioners for taking Examinations under the Act relating to Arrests and Imprisonment of Debtors (59 Vic cap 28)—Wm Dibblee, the County Court Judge, and Clerk of the Peace.

Commissioners for taking Affidavits in the Supreme Court—Lewis P Fisher, Wm M Connell, S B Appleby, A B Connell, Williamson Fisher, Josiah R Murphy, J N W Winslow, D McLeod Vince, Alex G Lindsay, H T

McMILLAN'S NOTE AND LETTER PADS ARE USEFUL FOR OFFICE WORK.

Shoes of all Kinds, WATERBURY & RISING, 61 King and 212-214 Union Sts.

Scholey, J C Hartley, D B Gallagher, Slason Carvell, Louis Young, Frank B Carvell, Charles Comben, W P Jones, E M Boyer, and Thane M Jones.

Coroners—George Stickney, George West, Samuel Watts, Theodore H Estey, Richard Port, Nehemiah Tompkins, Richard B Ketchum, Elijah M Shaw, John R Hagerman, M D, Colin King, W H Morehouse, Newton R Colter, M D, G L Cronkite, Wentworth Winslow, Henry Blakslee, Leharon L Moore, James Keenan, Edwin A Welsh, M D, M Edward Commins, M D.

Labor Act Commissioners—John A Shea, Northampton; Enoch B Estabrooks, Brighton; A D Hartley, Peel; C H Thomas, Aberdeen; Joseph Lee, Kent, Johnville; Joseph Shaw, remainder of Kent; Andrew C Caldwell, Wicklow; James S Baxter, Simonds and Wilmot; Thomas Lindsay, Wakefield; Thomas Watson, Woodstock; A Kirkpatrick, Richmond.

Commissioners Free Grants Crown Lands—Joseph Lee, Forreston; John Clancy, Johnville.

Crown Land Surveyor—A B Stone, Woodstock.

Board of Health, see page 109. Game Wardens, see page 112.

County Council.

Warden—John Y Flemming.

Secretary-Treasurer—Wendell P Jones.

Auditor—D McLeod Vince.

Councillors: Town of Woodstock—Alex Henderson, Wm S Saunders, and Hugh Gallagher.

Parish of Woodstock—James H Forrest and Joseph Speer.

Parish of Wakefield—Frank R Shaw and Alfred Bell.

Parish of Richmond—J Y Flemming and D H Purrinton.

Parish of Northampton—D S Gibson and John Colter.

Parish of Peel—David Phillips and Wm Tompkins.

Parish of Aberdeen—Wm Lemont and E S Gilmore.

Parish of Kent—C E Gallagher and Jarvis R Tracy.

Parish of Wilmot—Joseph Cheney and George W White.

Parish of Wicklow—G L Cronkite and Andrew C Caldwell.

Parish of Simonds—LeB Moores and Frank Kearney.

Revisors—Consist of the councillors of each parish and one person appointed by the Provincial Government.

Assessors and Collectors—Are appointed at the January meeting of the Council.

Town of Woodstock.

Mayor—Josiah R Murphy.

Councillors—A E Jones, John Graham, John Lindsay, James Carr, Alex Henderson, James Watts, Hugh Gallagher.

Town Clerk—J C Hartley.

Marshal, Town Surveyor and Inspector of Alms House—John C Gibson.

Town Treasurer and Receiver of Taxes—Frank B Carvell.

Superintendent of Water Works and Electric Light—Donald Munroe.

Superintendent of Streets—James Baker.

Postmaster—Charles Smith.

Chief Engineer of Fire Department—F Herbert J Dibblee.

School Trustees—W N Hand, Chairman; A B Connell, Secretary; G W Vanwart, Treasurer; Hon H A Connell, W S Saunders, W P Jones, John Connor, W D Smith.

Collector of Customs—William T Drysdale; Landing Waiter, George Robinson.

ORDERS FOR BOOKS PROMPTLY ATTENDED TO BY J. & A. McMILLAN.

Shoes of all Kinds, WATERBURY & RISING, 61 King and 212-214 Union Sts.

Census Returns, 1891.

Aberdeen.....	1,326	Simonds.....	756
Brighton.....	2,385	Wakefield.....	1,761
Kent.....	2,788	Wicklow.....	2,241
Northampton.....	1,110	Wilmot.....	1,927
Peel.....	1,318	Woodstock.....	1,767
Richmond.....	1,852	Woodstock Town.....	3,290
Total.....	22,521		

County of Charlotte.

Shiretown—St. Andrews.

Judge of the County Court—Hon Jas G Stevens; Jas G Stevens, jr, clerk.
Clerk of the Circuits—M N Cockburn.

High Sheriff—Robert A Stewart, St Andrews. Deputy Sheriffs—Ed Fitzmaurice, St Stephen; Robt Murray, St George; Thos A Kendrick and L G Chase, St Andrews; Maxwell Robinson.

Clerk of the Peace and Keeper of the Rolls—F H Grimmer.

Judge of Probate—M N Cockburn.

Registrar—J M Stevens.

Registrar of Deeds and Wills—G F Hibbard; Deputy, E B Coakley.

Commissioners for Parish Courts—John W Mann, St James; Lewis A Mills, St Stephen; C E O Hatheway, St Andrews; J B Mark, A T McCann, Dumbarton; Joseph Simpson, St David; Luke Byron, Campobello; John Reynolds, Lepreaux; Irving B Carlyle, Pennfield; Henry Smith, West Isles; Edmund Daggett, Grand Manan; Joseph Donald, Dufferin; Lorenzo McLeod, Clarendon; John Dewar, St George; Peter H McCallum, St Patrick.

Coroners—Thos Dick, M D; Hubert McLaughlin, M D; Lauchlan Cameron; H P Reynolds, M D; H Gove, M D; R K Ross, M D; Geo Dibble, M D; J M Deacon, M D; Henry I Taylor, M D; W A Fraser.

Commissioners for taking Examinations under the Act relating to Arrest and Imprisonment of Debtors (59 Vic, cap 28)—C E O Hatheway, the County Court Judge, and Clerk of the Peace.

Commissioners for taking Affidavits in the Supreme Court—Edmund Daggett, Wm A Fraser, Isaac Woodward McLaughlan, C E O Hatheway, and all Attorneys of the Supreme Court.

Issuers of Marriage Licenses—F H Grimmer, St Andrews; Chas Johnson, St George; Luke Byron, Campobello; Cyrus Cheney, Grand Manan; Henry E Hill, St Stephen; James H Ward, West Isles; Oscar Hanson, Lepreaux; Samuel McKay, Pennfield; J A Moore, St David.

St Croix Agricultural Society—Judge Stevens, President; J G Stevens, jr, Secretary.

Vendors of Law and Probate Stamps—George F Hibbard, St Andrews; James Vroom, St Stephen.

Crown Land Surveyors—H M Balkham, Milltown; William Gillespie, Moore's Mills.

Labor Act Commissioners—O Hanson, Samuel Stafford, Lepreaux; Robert M Graham, Clarendon; Samuel McKay, jr, Pennfield; Edward Stewart, St George; Joseph Hills, Dumbarton and St Patrick; J Fitzmaurice, St David; Wm Gillespie, St Stephen and St James.

Board of Health, see page 109. Game Wardens, see page 112.

ALL DESCRIPTIONS OF COMMERCIAL PRINTING AT McMILLAN'S.

Shoes of all Kinds, WATERBURY & RISING, 61 King and 212-214 Union Sts.**Municipality of Charlotte.**

Warden—David Johnson.

Secretary-Treasurer—F H Grimmer.

Auditor—M N Cockburn.

St Andrews—E B Coakley and Robert Billings.

St Stephen (Parish)—M McMonagle, Geo I Hill and John A Grant.

St Stephen (Town)—Isaiah Bridges.

St George—James McKay and H V Dewar.

St Patrick—J H Dyer and J W Stevenson.

Dumbarton—J E Peacock and Charles McCann.

Pennfield—A C Poole and H C Trynor.

Lepreaux—Samuel Stafford and Philip T Hanson.

Clarendon—G W Kupkey and J Henry Washburn.

St David—George M Hyslop and Wm R Simpson.

St James—Wm Douglas and Wm Forsythe.

Dufferin—Woodbury McBean and George Hannah.

Campobello—James A Calder and Melvin Patch.

West Isles—James H Ward and A H Heney.

Grand Manan—Henry E Fraser and George E Dalzell.

St Croix—John Russell and D Johnson.

Revisors—Consist of the councillors of each parish and one person appointed by the Provincial Government.

Assessors and Collectors—Are appointed at the January meeting of the Council.

Census Returns, 1891.

Campobello.....	1,187	St Croix	674
Clarendon	177	St David.....	1,554
Dufferin	334	St George (Town and Parish)...	2,757
Dumbarton	807	St James	2,266
Grand Manan	2,397	St Patrick	921
Lepreaux	423	St Stephen	708
Milltown (Town)	2,146	St Stephen (Town).....	2,680
Pennfield	1,032	Upper Mills (Town)	266
St Andrews (Town and Parish) 1,778		West Isles (Deer Island).....	1,644
Total.....			23,751

County of Gloucester.*Shiretown—Bathurst.*

Judge of the County Court—Hon William Wilkinson.

Clerk of the Circuit and County Courts—John J Harrington.

High Sheriff—Onesime Blanchard.

Clerk of the Peace and Keeper of the Rolls—John J Harrington.

Judge of Probate—Narcisse A Landry. Registrar—J E O'Brien.

Registrar of Deeds and Wills—Samuel Melanson. Deputy—Cassie A McGinley.

Stipendiary Magistrate—D G Maclauchlan.

Secretary-Treasurer—N A Landry. Auditor—John E Baldwin.

Issuer of Marriage Licenses—Charles Boss.

Coroners—Joseph Sewell, William Ferguson, J G C Blackhall, Gideon M

LEGAL BLANKS AND STATIONERY ALWAYS IN STOCK AT McMILLAN'S.

Railroad and Steamboat Printing a Special Feature at J. & A. McMILLAN'S.

Duncan, M D, Robert Rivers, John C Meahan, E Hutchinson, H A Sormany
W P Bishop, M D, D G Maclauchlan.

Commissioners for Parish Courts—John E O'Brien, Bathurst; Henry A
Sormany, Theophile Goguen, Shippegan; Jos Sewell, Inkerman; William
Archer, Oliver Robicheau, John B Robichaud, Saumarez; S D Theriault,
New Bandon; Jos E Lanteigne, Ludger Legere, Caraquet; Justinian Savoy,
Tracadie.

Collector of Customs—P J Veniot. Preventive Officer—William J
Melanson.

Landing Waiter—David Leahy.

Collector at Caraquet—J G C Blackhall; at Shippegan, Henry A Sormany;
at Tracadie, M E Bourgeois; at New Bandon, Patrick J Foley.

Chairman Board of License Commissioners—James Ferguson, Bathurst
Village.

Commissioner for taking Examinations under 38 Vic—John E O'Brien.

Vice-Consul for Sweden and Norway—W Fraser Napier.

Vice-Consul for the United States—Benedict C Mullins.

Commissioners for taking Affidavits to be read in the Supreme Court—Hon
Robert Young, James G C Blackhall, John Young, John Kerr, Henry A
Sormany, and the Barristers and Attorneys practising in the County.

Barristers and Notaries, etc., practising in the County—D G Maclauchlan,
John J Harrington, Narcisse A Landry, and George Gilbert, Bathurst; W J
O'Brien, Notary Public.

Fishery Officers—James Hickson, Bathurst; Joseph Hache and Xavier
D Albert, Caraquet; Adolphe Hache, Shippegan; Wm Sweeney, Beresford;
Oliver Robicheau, Saumarez; James D Theriault, New Bandon.

Crown Land Surveyor—James Buttimer, Bathurst.

Labor Act Commissioners—Fras Allan and John Clancy, Beresford; Severin
D Theriault, New Bandon and part of Bathurst; John L Legere, Caraquet;
H A Sormany, Shippegan; John A Ferguson, Inkerman and Saumarez;
Louis Arsenau, St Isidore; Joseph A Porrier, Caraquet and Inkerman;
Maxime M Dugas, Caraquet.

Commissioners Free Grants Crown Lands—John L Legere, Caraquet;
Jerome Roy, Petit Roche; Louis J Arseneau, St Isidore; J D Brune, Miscou.

Commissioner under Chap 28, 59th Vic., Insolvent Confined Debtors—John
E O'Brien.

Board of Health, see page 109. Game Wardens, see page 112.

County Council.

Bathurst—B C Mullins and W G White.

Beresford—Sidney DesBrisay and Philomon Boudreau.

Caraquet—Fred L Leger and Fred T B Young.

Inkerman—Edmund Sewell and Gustave Robicheau.

New Bandon—T Foley and F J Comeau.

Pacquetville—Joseph A Poirier and Fabien Theriault.

St Isidore—Louis G Arsenau and Chs. F. Brison.

Saumarez—John Young and Philip Arseneau.

Shippegan—Chas Brian and Adolphe Ache.

Revisors—Consist of the councillors of each parish and one person ap-
pointed by the Provincial Government.

Assessors and Collectors—Are appointed at the January meeting of the
Council.

SCHOOL REQUISITES ALWAYS IN STOCK. J. & A. McMILLAN, ST. JOHN.

J. & A. McMILLAN KEEP WATERMAN'S IDEAL FOUNTAIN PENS.**Census Returns, 1891.**

Bathurst	4,818	New Bandon.....	2,457
Beresford.....	4,301	St Isidore.....	872
Caraquet	4,630	Saumarez.....	2,633
Inkerman	2,008	Shippegan.....	3,182
Total			24,901

Kent County.*Shiretown—Richibucto.*

Judge of the County Court—Hon W Wilberforce Wells. Clerk—Charles J Sayre.

Clerk of the Circuits—Robert Hutchinson.

Sheriff—August Legere.

Stipendiary Magistrate—Robert H Davis, Richibucto.

Clerk of the Peace and Keeper of the Rolls—R Hutchinson.

Registrar of Deeds and Wills—Frederick S Sayre.

Collector of Customs—Basil E Johnson. Tide Waiter—Hazen Russ.

Judge of Probates—Henry H James. Registrar—Robert H Davis.

Vendor of Law and Probate Stamps—Frederick S Sayre.

Issuers of Marriage Licenses—R Hutchinson, Richibucto; Benj S Bailey, Stephen Dunn, Harcourt; H M Ferguson, Kingston.

County Treasurer—K B Forbes. County Secretary—George McInerney. County Auditor—Wm D Carter.

Inspector of Weights and Measures—Dosithe Richard.

Postmaster—John C Vantour.

Fishery Overseers—Frederick Hannay, Richibucto; Peter L Richard, St Louis; R Hutchinson, Weldford; Thos Deprey, Dundas; John Beattie, sr, Kouchibouguac; Oliver J O Leblanc, St Marys; Antoine Robichaud, Pt Sapio.

Inspector of Schools—George Smith.

Principal of Grammar School—Murray Cowperthwaite. Staff: George A Hutchinson, Miss Chrystal, Miss Ferguson.

Commissioner for taking Bail in the Supreme Court—Wm A Black.

Commissioners for taking Examinations under the Act relating to Arrest and Imprisonment of Debtors (59 Vic, cap 28)—Caleb Richardson, the County Court Judge and Clerk of the Peace.

Coroners—Isaac W Doherty, M D, Rufino A D'Olliqui, M D, W Johnson, Damien Bourgeois, T J Bourque, M D, W G King, M D, C O LeBlanc, M D, F W Tozer, M D.

Commissioners of Parish Civil Courts—John Hutchinson, Henry Havelock James, Wellington; Bernard Gorman, St Louis; James F Burns, Weldford; B B Bailey, Harcourt; J R Little, Carleton; J T Caie, Richibucto; Marc Bourque, St Paul; Hugh M Ferguson, Parish Court No 2, Richibucto; Joseph Coates, St Mary; Lucas A Gallant, Dundas.

Commissioners Liquor License Act of 1896—Clifford Atkinson, Chairman; Urbain Babinot, Dominique H Legere; R A Irving, Inspector; S Charles Weeks, sub-inspector for Richibucto.

Registrar of Births, Deaths and Marriages—R Hutchinson.

Crier of the Court—Allan Hains.

Crown Land Surveyors—Robert Douglas, Buctouche; John Stevenson, jr, Richibucto.

LAW CASES AND FACTUMS PRINTED PROMPTLY BY J. & A. McMILLAN.

J. & A. McMILLAN PRINT BALL PROGRAMMES IN THE LATEST STYLES.

Labor Act Commissioners—John Stevenson, Harcourt, Haskisson, Carleton, St Louis, Richibucto, Weldford; Robert Douglas, Wellington and Dundas; Premelite Johnson, St Paul and St Marys; Joseph Babineau, Acadieville.

Commissioners Free Grants Crown Lands—John Stevenson, Richibucto; Andre J Arseneau, Adamsville; Joseph J Babineau, Luke Johnson, Rhomboid Girouard, Acadieville.

Board of Health, see page 109. Game Wardens, see page 112.

Municipal Councillors.

Acadieville—Sylvain Barrio and Joseph LeBlanc.

Carleton—H M Daigle and Clifford Atkinson.

Dundas—Louis J Leger and Richard Poirier.

Harcourt—Leslie J Wathen and R Saulnier.

Richibucto—R W Beers and F S Peters.

St Louis—F M Richard and Urbain Babineau.

St Mary's—George B Coates and Clement Cormier.

St Paul—Premelite Johnson and C D Cormier.

Weldford—John Morton and Joseph Millar.

Wellington—John McKee and D V Landry.

Revisors—Consist of the councillors of each parish and one person appointed by the Provincial Government.

Assessors and Collectors—Are appointed at the January meeting of the Council.

Census Returns, 1891.

Acadieville	1,105	St Louis.....	2,121
Carleton.....	1,186	St Marys	2,392
Dundas	3,294	St Paul	1,040
Harcourt	1,309	Weldford.....	3,562
Richibucto	3,988	Wellington	3,861
Total.....			23,858

County of Kings.

Shiretown—Hampton.

Judge of the County Court—Hon Wm Wedderburn; Ora P King, Clerk.

Commissioners Parish Civil Courts—George Inch, Greenwich; John McIntyre, Kars; John Slason, Rothesay; J D M Keator, Hampton; W H Henderson, Springfield; Wm Barnes, Upham; Weeden Fowler, Hammond; S T Morton, Cardwell; Wilford D Fowler, Havelock; J A Fenwick, Studholm; C Douglas Fairweather, Kingston; Daniel Robertson, Norton.

Stipendiary Magistrates—George H Wallace, Sussex; Peter Campbell, Norton; Albert S Mace, Studholm.

Clerk of the Circuits—J P Byrne.

High Sheriff—D Beverly Hatfield. Deputy Sheriff and Jailer, Fred W Freeze.

Judge of Probate—G G Gilbert.

Registrar of Deeds and Wills—Henry J Fowler; Deputy Registrar, Florence V Currie and H E Fowler.

Secretary-Treasurer and Clerk of the Peace—G O D Otty.

Registrar of Probates—Robert Morrison.

Vendors of Law Stamps—H J Fowler and S H White.

J. & A. McMILLAN, BLANK BOOK MANUFACTURERS AND BOOK BINDERS.

OFFICE SUPPLIES AT J. & A. McMILLAN'S, ST. JOHN, N. B.

Vendors of Probate Stamps—George Coggin, Sussex; H J Fowler, Hampton.

Coroners—George W Palmer, Joshua Burnett, M D, Peter Brennan, James A Fenwick, D Beverly Hatfield, James A Moore, Peter Campbell, George F Johnson, M D, J H Ryan, M D, Joshua Oldfield; J N Smith, M D, G O Baxter, M D, H E Freeze, W Hatfield White, M D, O N Price, Geo N Pearson, M D, Jas H Allen, M D, W M Caldwell, M D.

Commissioners for taking Affidavits and Bail in the Supreme Court—John O Price, J W Nowlan, Nelson Arnold, J A S Kierstead, A S White, Ora P King, R LeB Tweedie, Leonard Allison, G W Fowler, F W Stockton, Robert Morrison, J Arthur Freeze, F L Fairweather, James P Byrne, M H Parlee, and James M McIntyre.

Alms House Commissioners—Thomas Gilliland, Chairman; Philo Z Northrup, James A Moore, Dr Mary E McLeod, James McGuire, and the Warden of the County.

Crown Land Surveyor—Nelson Arnold, Sussex.

Labor Act Commissioners—O N Price, Havelock; J A Fenwick, Studholm; W H Henderson, Springfield; John McIntyre, Kars; William Richards, Greenwich; Aaron Kimble, Kingston; James W Smith, Hampton; W Barnes, Upham; James Hughson, Norton; James Douglas, Hammond; William Armstrong, Sussex, Cardwell and Waterford; Geo Crawford, Westfield.

Vendors of Liquors—W T Scribner, Hampton; Claude S Gillies, Springfield.

Commissioner under Chapter 28, 59th Vict., Insolvent Confined Debtors—R LeBert Tweedie.

Issuers of Marriage Licenses—H J Fowler, Chas M Hunt, J A S Kierstead, Silas M Freeze, James J Vanwart, George S Dryden, James Burns, Springfield; Sterling L Stockton, Corn Hill, Havelock.

Registrar of Births, Marriages and Deaths—W H Baxter.

Notaries Public resident in the County—See Barristers and Attorneys.

Board of Health, see page 109. Game Wardens, see page 112.

County Council.

Cardwell—Havelock E Freeze and G Lester McCully.

Greenwich—George B Pickett and Charles H Gorham.

Hammond—R C McMonagle and Addison U Pickle.

Hampton—S H Flewelling and H J Fowler.

Havelock—Trueman V Freeze and John W Brown.

Kars—George W Palmer and William Helms.

Kingston—E A Flewelling and O W Wetmore.

Norton—Gilbert W Titus and Samuel Allison.

Rothsay—Thomas Gilliland and Henry Gilbert.

Springfield—Gilbert Crandall and Grant Murray.

Studholm—W D Fenwick and H Montgomery Campbell.

Sussex—Ora P King and Orin Hayes.

Upham—James M Campbell and H G Fowler.

Waterford—James A Moore and James H Myers.

Westfield—Robert T Ballentine and Alfred Whelpley.

Revisors—Consist of the councillors of each parish and one person appointed by the Provincial Government.

Assessors and Collectors—Are appointed at the January meeting of the Council.

J. & A. McMILLAN, ST. JOHN, N. B., SELLING AGENTS FOR CHARTS,

SCHOOL BOOKS AT J. & A. McMILLAN'S, ST. JOHN, N. B.

Census Returns, 1891.

Cardwell	1,218	Rothsay	1,053
Greenwich	819	Studholm	2,786
Hammond	768	Springfield	1,865
Hampton	1,884	Sussex	3,205
Havelock	2,081	Upham	1,145
Kars	503	Waterford	1,178
Kingston	1,811	Westfield	1,172
Norton	1,606		
Total		23,094	

County of Madawaska.

Shiretown—Edmundston.

Judge of County Court—Hon James G Stevens; Clerk, Barry R Plant.

Sheriff—J Francis Rice.

Judge of Probate—A Rainsford Balloch.

Clerk of Circuits—Barry R Plant.

Registrar of Probates—Aaron Lawson.

Registrar of Deeds and Wills—Cyprien Martin.

Vendor of Law Stamps—Aaron Lawson.

Inspector of Schools—F B Meagher.

Commissioner for taking Special Bail—T Medley Richards.

Secretary-Treasurer—Francis J Rice, jr.

County Auditor—Pius Michaud.

Coroners—John Lynch, S C Hudon, Edwin Akerly, Mathias Nadeau, B R Violet, T Medley Richards, H A Couillard, Florent Fournier, Levite J Cyr.

Inspector of Licenses—Maxime Martin.

Issuer of Marriage Licenses—T Medley Richards.

Registrar of Deaths, etc—Barry R Plant.

Commissioner to Solemnize Marriage—Edwin Akerly.

Parish Court Commissioners—Renie S Peltier, Frederick Nadeau, St Francis; J W Baker, St Hilaire; Barry R Plant, Madawaska; Docite Bosse, St Jacques; James Smith, St Basil; Abram Perron, St Anne; D O Burgoine, St Leonard.

Commissioners for taking Affidavits to be read in the Supreme Court—A Rainsford Balloch, Barry R Plant, Frederick Laforest, John Stevens, Aaron Lawson, Pius Michaud.

Commissioners for taking Examinations under the Act relating to Arrest and Imprisonment of Debtors (59 Vict, Cap 28)—The County Court Judge and Clerk of the Peace.

Labor Act Commissioners—Frank Kearney, St Leonard; Ubald Beaulieu, St Basil; Luke Plourd, Madawaska; John Lynch, James Lynch, St Jacques; Treffe Sirois, St Hilaire; Napoleon St Pierre, St Francis; Isidore Bourgoine, St Anne; A E Hanson, whole County.

Commissioners Free Grants Crown Lands—Basil Beaulieu, St Leonard; D Rousseau, St Jacques; Fras Michaud, St Hilaire.

License Commissioners under Liquor License Act—Milton Dayton, Chairman; Peter Boutol, Isidore Burgoine.

Madawaska Mill and Boom Company—Maxime Martin, Boom Master.

Board of Health, see page 109. Game Wardens, see page 112.

BUTLER'S CATECHISM ALWAYS IN STOCK AT J. & A. McMILLAN'S.**County Council.**

St Francis—Firmin Daigle and Theodore Cyr.
 St Hilaire—Zepherin Daigle and Donat Daigle.
 Edmundston—Joseph Martin and T Medley Richards.
 St Jacques—Xavier Bosse and Docite Bosse.
 St Basil—Narcisse Gagnon and Michel Martin.
 St Anne—Placide Theriault and Dennis E Cyr.
 St Leonard—Epiphne Lapointe and Solomon Desjardins.

Revisors—Consist of the councillors of each parish and one person appointed by the Provincial Government.

Assessors and Collectors—Are appointed at the January meeting of the Council.

Census Returns, 1891.

Edmundston	1,683	St Hilaire	994
St Anne	973	St Jacques	874
St Basil	1,557	St Leonard	2,393
St Francis	2,040		
Total			10,514.

County of Northumberland.*Shiretown—Newcastle.*

Judge of the County Court—Hon W Wilkinson; Clerk, Samuel Thomson; Deputy Clerk, Charles J Thomson.

Stipendiary Magistrate—Chatham, James F Connors.

Police Magistrate—Newcastle, John Niven.

Clerk of the Circuits—Samuel Thomson, q c; Deputy, Charles J Thomson.

High Sheriff—Robert R Call; Deputy Sheriff, William Irving.

Clerk of the Peace and Keeper of the Rolls—Samuel Thomson, q c; Registrar, G B Fraser.

Registrar of Deeds and Wills—James R Lawlor; Deputy, Mary A Lawlor.

Vendor of Probate Stamps—George P Fraser, Chatham.

Vendor of Law Stamps—S Thomson, Newcastle.

Commissioners for Parish Courts, George B Fraser, Chatham; Arthur O'Donnel, Ludlow; T W Underhill, Blackville; Neil Gordon, North Esk; Thomas Ambrose, Nelson; John McNaughton, Glenelg; Alex G Williston, Hardwicke; Wm Cliff, Christopher Crocker, Derby; George Jardine, Rogersville; John Parks, South Esk; Romain Savoy, Alnwick.

Coroners—Robert B Wasson, John S Benson, B N T Underhill, John Pond, John Johnson, Phineas Williston, Alfred C Smith, M D, John McDonald, M D, John McDonald, Alexander G Williston, Francis J Desmond, M D, Jos Hayes, M D, W H Irvine, M D, J P C McManus.

Judge of Probate—Samuel Thomson.

Registrar of Probates—George B Fraser.

Issuers of Marriage Licenses—Sam'l Thomson, F L Pedolin, Harvey Doak, John S Pond, and Wm M Salter.

Revenue Officers—Daniel Ferguson, Collector, Chatham; William A Park, Collector, Newcastle; P B Wheeler, Waiter, Searcher and Locker.

School Trustees—Robt Nicholson, M D, chairman; Patrick B Wheeler, John McKeen and Mrs E Sinclair, Newcastle.

VISITING CARDS, WEDDING INVITATIONS, IN THE LATEST STYLES,

BOOK AND JOB PRINTING AT J. & A. McMILLAN'S, ST. JOHN, N. B.

Commissioners for taking Examinations under the Act relating to Arrests and Imprisonment of Debtors (59 Vic, Cap 28)—Edward Perley Williston, the County Court Judge, and Clerk of the Peace.

Labor Act Commissioners—Romain Savoy, Alnwick; John G Kethro, Newcastle; Robert Parks, Southesk; Francois McCail, Rogersville; Joseph Williston, Hardwick; Thomas Lynch, Nelson; Burk Archibald, Blissfield; Robert McNaughton, Glenelg; John L Schofield, Blackville; John Campbell, Ludlow; Michael Ryan, South Esk; Raymond Savoy, Rogersville; James O'Donnell, Ludlow; Joseph Sobey, Sugary Settlement.

Commissioners Free Grants Crown Lands—Meleme Chaisson, Pleasant Ridge; Meleme Mailliet, Rogersville; John LeBlanc, Shediac Settlement and East Rogersville; Alex G Williston, Hardwick; Henry Swim, Doaktown; W R McCloskey, Boiestown; Horatio J Lee, Burnt Church; Joseph Sobey, The Sugary; John Keys, Derby; B N T Underhill, Blackville; Romain Savoy, Alnwick.

Vendors of Liquors—Chas Hickey, Chatham; Robert Armstrong and John Dalton, Newcastle; John D Buckley, Rogersville.

Crown Land Surveyors—W E Fish, Newcastle; Samuel Freeze, Doaktown.

Alms House Commissioners—R R Call (Chairman), P Hennessy, Newcastle; D MacLachlan (Secretary), Roger Flanagan, Chatham; George Burchill, Nelson; Donald McBeath, Glenelg; Patrick Fitzpatrick, Hardwick; Simon Simpson, Alnwick; Robert P Whitney, Northesk; James Tweedie, Southesk; John Graham, Derby; B N T Underhill, Blackville; Richard Attridge, Blissfield; Arthur O'Donnell, Ludlow; Ambrose Arsenault, Rogersville. Major Alex S Templeton, Keeper.

Miramichi Pilotage Commissioners—John C Miller (Chairman), Millerton; Hon Allen Ritchie, Newcastle; Ernest Hutchison, Douglastown; W B Snowball, Chatham; Edward Sinclair, Bridgetown; R R Call, Newcastle, Secretary and Treasurer to the Commissioners.

Consular Agents—Norwegian, E Hutchison; United States, R R Call; German, Alex Morrison; French, Hon J B Snowball; Italy, Geo Watt.

Division Registrar of Births, etc—Samuel Thomson.

Board of Health—See page 109. Game Wardens—See page 112.

County Council.

Secretary-Treasurer—Samuel Thomson.

Parish of Ludlow—John S Pond and William A Campbell.

Blissfield—Frank P Swim and Ronald Murphy.

Blackville—Fenton A Brophy and George Hayes.

Northesk—David Whitney and Michael Ryan.

Southesk—Thomas Johnson and Jared Tozer.

Derby—John Betts and Everett Parker.

Nelson—Thomas Flett and A M Saunders.

Rogersville—Henry Bourque and Placide Chaisson.

Newcastle—Lawrence Doyle and A A Davidson.

Chatham—William Kerr, James F Connors, and Roger Flanagan.

Glenelg—James Cameron and Wm V Ullock.

Hardwick—Phineas Williston and Jeremiah Sullivan.

Alnwick—William Anderson and William L Allain.

Revisors—Consist of the councillors of each parish and one person appointed by the Provincial Government.

Assessors and Collectors—Are appointed at the January meeting of the Council.

PROMPTLY SUPPLIED BY J. & A. McMILLAN, ST. JOHN, N. B.

ALL KINDS OF PAPER RULING AT J. & A. McMILLAN'S, ST. JOHN, N. B.**Census Returns, 1891.**

Alnwick.....	2,960	Ludlow	805
Blackville	2,066	Nelson	1,907
Blissfield	894	Newcastle	4,006
Chatham	5,644	Northesk	1,586
Derby	871	Rogersville	1,379
Glenelg	1,382	Southesk	1,045
Hardwick	1,170		
Total			25,715.

County of Queens.*Shiretown—Gagetown.*

Supreme Court—Circuit opens on the third Tuesday in May and the second Tuesday in October. A W Ebbett, Clerk of the Circuit.

County Court Judge—Hon William Wilson; Clerk, A W Ebbett. Terms, fourth Tuesday in May and fourth Tuesday in October.

Judge Probate Court—A W Ebbett; Registrar, John W Dickie.

High Sheriff—James Reid; Deputy, Abner Belyea.

Clerk of the Peace—A W Ebbett.

Registrar of Deeds and Wills—Robt T Babbit; Deputy, Ella A Simpson.

Vendor of Law and Probate Stamps—R T Babbit, Gagetown.

Divisional Registrar of Births, Marriages and Deaths—Ella A Simpson.

Postmistress—Miss Leora Simpson, Gagetown; Henry Johnson, Welsford.

Crown Land Surveyors—James Kerr, Hampstead; Duncan McLean, Grand Lake; S M Starkey, Johnston; Peter Yeamans, Newcastle.

Commissioner for taking Special Bail in the Supreme Court—R T Babbit.

Commissioners for taking Affidavits to be read in the Supreme Court—R T Babbit, Arthur W Ebbett, John R Dunn, Gagetown; Chas E Langan, Chipman; Samuel L Peters, B S Palmer, Hampstead; James Palmer, Canning; James F Roberts, and S M Starkey, Johnston; W H White, Cambridge; Geo E McLean, Waterborough.

Commissioners of Parish Courts—A W Ebbett, Gagetown; W H White, Cambridge; Moses J Moore, Petersville; B S Palmer, Hampstead; George J Worden, Wickham; Leigh R Wilson, Chipman; D Palmer, Canning; James F Roberts, Johnston; George E McLean, Waterborough; Solomon Thorne, Brunswick. Jurisdiction, \$80 in debt, \$32 in tort.

Issuers of Marriage Licenses—Wm H White, Benj S Palmer, D M Pearson, John Law, Brunswick H Smith, Jas F Roberts, W S Butler, J A Mott, Robt McMann, E C Crandall and George E Black.

Coroners—R T Babbitt, Ambrose Palmer, R D Akerley, Malcolm C McDonald, M D, Abraham Wiggins, Thomas H Pearson, J E Nugent, M D, F J Purdy, James G Sypher, T J Otty Earle, M D, I W Carpenter, Duncan McLean, B S Palmer.

Auctioneers—Jotham P Belyea, Amos S Corey, Wm Cooper, B S Babbit, Gagetown; James Pearson, Wm Somerville, Johnston; W S Butler, Canning; Lawrence O'Leary, Brunswick; Thomas Dykeman, Cambridge; I S Vanwart, Hampstead.

Licensed Vendor under the Canada Temperance Act—John W Dickie, Gagetown.

GLOBES, MAPS, AND ALL SCHOOL REQUISITES, FOR SALE,

STATIONERY AT J. & A. McMILLAN'S, ST. JOHN, N. B.

Labor Act Commissioners—Howard Alward, Brunswick; S M Starkey Johnston and Wickham; Duncan McLean, Cambridge, Canning and Waterborough; James Kerr, Petersville.

Board of Health, see page 109. Game Wardens, see page 112.

Municipal Council.

Secretary-Treasurer—R T Babbit.

Auditor—C D Dykeman.

Brunswick—R H Corey and Joseph Beach.

Cambridge—John L Colwell and James S Robinson.

Canning—Daniel Palmer, jr, and James Chapman.

Chipman—Hugh B Hay, M D, and Isaac C Fraser.

Gagetown—Fred W Dingee and R F Davis.

Hampstead—S L Peters and D O Nickerson.

Johnston—D J Hamilton and C H Akerley.

Petersville—Harry W Woods and Peter Lingley.

Waterborough—Thomas Gale and J B Wiggins.

Wickham—J A Mott and A D Case.

Revisors—Consist of the councillors of each parish and one person appointed by the Provincial Government.

Assessors and Collectors—Are appointed at the January meeting of the Council.

Census Returns, 1891.

Brunswick	381	Gagetown.....	1,029	Waterborough.....	1,352
Cambridge	1,366	Hampstead	1,130	Wickham.....	935
Canning	806	Johnston	1,588		
Chipman	1,651	Petersville	1,914	Total,.....	12,152

County of Restigouche.

Shiretown--Dalhousie.

Judge of the County Court--Hon Wm Wilkinson; Clerk, James S Harquail.

Commissioners for the Parish Courts--W S Smith, Dalhousie; Charles Murray, Addington; John S Bassett, Colborne; E McMillan, Durham; Dennis A Arseneau, Balmoral; John Dawson, Eldon.

High Sheriff--James E Stewart.

Clerk of the Peace and Keeper of the Rolls--James S Harquail.

Judge of Probate--Henry F McLatchey; Registrar of Probate--John Barbarie.

Clerk of the Circuit Court--James S Harquail.

Registrar of Deeds and Wills--John Barbarie; Deputy Registrar, Miss M D Barbarie.

Deputy Crown Land Surveyor--D McMillan, c E.

Registrar of Births, Marriages and Deaths--Catherine Phillips.

Issuers of Marriage Licenses--Wm S Smith, Dalhousie; J B McKenzie, Campbellton.

Vendor of Law and Probate Stamps--W G McDonald, Campbellton.

Auditor--James S Harquail.

WHOLESALE AND RETAIL, BY J. & A. McMILLAN, ST. JOHN, N. B.

LATEST STYLES OF LADIES and GENTS' VISITING CARDS at McMILLAN'S.

Supervisors of Roads—Patrick Ultegan, Ebenezer McMillan, Peter Laviolette, Neil Shaw, David Graham, and John Dawson.

Crown Land Surveyor—Daniel McMillan, Charlo Station.

County Treasurer—Wm Montgomery.

County Secretary—H A Johnson.

Commissioners for taking Bail in the Supreme Court—Charles Murray, Campbellton; Wm Montgomery, Dalhousie.

Harbor Masters—William S Smith, Dalhousie; A J Vennor, Campbellton.

Revenue Officers—Wm Montgomery, Collector, port of Dalhousie; Deputy Collector, Arch McKenzie, Campbellton; James S Harquail, Preventive Officer.

Coroners—Victor J A Venner, M D, W Doherty, M D, Campbellton; A P Crocket, M D, Dalhousie.

Fishery Wardens—Donald McLean, Charlo; James McMillan, Jacquet River; George Miller, Dalhousie.

Restigouche Agricultural Society—John Barbarie, President; James S Reid and Alexander Dickie, Vice-Presidents; J E Stewart, Secretary-Treasurer.

Pilot Commissioners—Kilgour Shives, James D Sowerby, Andrew G Wallace, W S Montgomery, Nathaniel McNair, A G Wallace, Secretary.

Labor Act Commissioners—Daniel McMillan, the whole County; Murdock Murray, Eldon; Alex Diotte, Addington; John Giroux, Colborne; John P McIntyre, Balmoral; Lawrence Lapoint, Durham.

Liquor License Act, 1896—Commissioners for the County, John Dawson (Chairman), Donald McDonald, Lawrence Lapoint; Inspector, John S Bassett. Commissioners for the town of Campbellton, Thomas Kerr (Chairman), J A Verge, S H Lingley; Inspector, John Duncan.

Commissioners for taking Examinations under the Act relating to Arrests and Imprisonment of Debtors (59 Vic, cap 28)—Wm S Smith, the County Court Judge, and Clerk of the Peace.

Commissioners Free Grants Crown Lands—D O'Keeffe, Coldbrooke; David Hickie, Lorne Settlement; Donald Murchie, Sunnyside; James Dunn, Dawsonville; James McIntyre, Balmoral; Lawrence Arseneau, Mitchell Settlement.

Board of Health, see page 109. Game Wardens, see page 112.

Municipal Council.

Addington—Allan G Adams and ——— Gillies.

Dalhousie—Capt Chas Powell and William Currie.

Colborne—James Cook and John Gereux.

Durham—John Culligan and Thomas Hayes.

Balmoral—Dennis A Arseneau and ——— Maltais.

Eldon—John Dawson and Murdock Mann.

Revisors—Consist of the councillors of each parish and one person appointed by the Provincial Government

Assessors and Collectors—Are appointed at the January meeting of the Council.

Censv. Returns, 1891.

Addington.....	2,751	Durham.....	1,973
Colborne	901	Eldon and Res R.....	154
Dalhousie	2,532		
Total			8,311.

FOR ALL KINDS OF PRINTING APPLY TO J. & A. McMILLAN.

BOOKS BOUND IN THE LATEST DESIGNS AT McMILLAN'S, ST. JOHN.

Municipality of the City and County of Saint John.

County Government, 1896-1900.

Warden—Robert Maxwell, Alderman, City of St John.

Councillors (ex officio) City of St John—Edward Sears, Mayor; Aldermen John W Keast, James Seaton, James O Stackhouse, Enoch B Colwell, George H Waring, Samuel Tufts, Walter W White, W C Rudman Allan, Alex W Macrae, T Barclay Robinson, Thos Millidge, Wm Christie, John McMulkin, John McGoldrick.

Parish of Lancaster—Wm F Barnhill, Robert Catherwood, Jas Lowell.

Parish of Simonds—John McLeod, Joseph Lee, Daniel Horgan.

Parish of St Martins—Robert C Ruddick, Alex W Fownes, Fred C Cochran.

Parish of Musquash—Wm J Dean, John H Hargrove.

Clerk of the Peace, Solicitor, and Secretary—Geo R Vincent, Esq.

Treasurer—J S Boies DeVeber.

Auditor—Richard Whiteside.

Marshal and Keeper of the Dead House—Thomas McPherson.

Standing Committees.

Finance and Accounts—Wm Christie, Chairman; the Warden and Councillors Sears, White, MacRae, Keast, Seaton, Tufts, McMulkin, Colwell, Stackhouse, Catherwood, Barnhill, Lowell, Lee, McLeod, Ruddick, Cochran and Dean.

County Buildings—John McMulkin, Chairman; the Warden and Councillors Robinson, Keast, Millidge, Stackhouse, McGoldrick, Allan, Waring, Lowell, Horgan, Cochran and Fownes.

Bills for Legislature, By-Laws and Regulations—James Seaton, Chairman; the Warden and Councillors Sears, White, Christie, Tufts, Millidge, Keast, MacRae, McGoldrick, Catherwood, Lowell, Lee, Ruddick, Fownes and Dean.

Public and School Lands—W W White, Chairman; the Warden and Councillors Allan, Robinson, Waring, Christie, Colwell, Millidge, Barnhill, Horgan, Cochran, Ruddick, Fownes and Dean.

To act with the Sheriff in regard to the performance of Hard Labor Sentences in Jail—George H Waring, Chairman; Councillors Sears, Tufts, Keast, Stackhouse, Robinson, McGoldrick, Catherwood, McLeod and Fownes.

For Relief of Indigent Ratepayers—William F Barnhill, Chairman; Councillors Millidge, Allan, McMulkin, Colwell, MacRae, Keast, Lowell, Lee, Horgan and Cochran.

City and County of St. John.

High Sheriff—H Lawrance Sturdee.

Deputy Sheriff and Under Keeper of the Jail—John Rankin. Samuel Clifford and W J Cunningham, Turnkeys.

Judge of Probate—Arthur I Trueman; John McMillan, Registrar.

Registrar of Deeds and Wills—J Verner McLellan; Deputy Registrar, John Boyd Littlehale.

Judge of County Court—Hon James G Forbes; Mont McDonald, Clerk.

Clerk of Circuits—John Willet.

Registrar of Births, Marriages and Deaths—John B Jones.

Vendor of Law and Probate Stamps—W C Rudman Allan.

WRITING INKS AT J. & A. McMILLAN'S, ST. JOHN, N. B.

MAPS AND GLOBES AT J. & A. McMILLAN'S, ST. JOHN, N. B.

Board of License Commissioners under Liquor License Act, 1896, for the City of St John—George A Knodell, Michael Coll, W Albert Lockhart; John B Jones, Chief Inspector.

Board of License Commissioners under Liquor License Act, 1896, for the County of the City and County of St John—Joshua Knight, Alexander F Johnston, William Hamlyn; George R Vincent, Chief Inspector.

Parish Clerks—St Martins, Thomas W Mosher; Simonds, Alexander F Johnston; Lancaster No 1, Andrew D Gault; Lancaster No 2, James Galbraith; Musquash, George A Anderson.

Collectors—St Martins, Wm J Morrow; Simonds, James H Bowes; Lancaster No 1, Henry P Allingham; Lancaster No 2, Henry Galbraith; Musquash, Wm A Gallant.

Parish Court Commissioners—St Martins, Wm E Skillen; Simonds, James H Bowes; Lancaster, James Masson; Musquash, David H Anderson.

Coroners—James Robinson, J P, H E Gilmour, M D, Joshua Knight, J P, Thos D Walker, M D, Alban F Emery, M D, Joseph D White, M D, John Jordan, J P, D E Berryman, M D, Frank L Kenney, M D, Wm F Roberts, M D.

Provincial Bacteriologist—George A B Addy, M D.

Commissioners of Alms House, Work House and Infirmary—George A Knodell (Chairman), Michael Coll, John McLeod, Thomas Furlong, Thomas R Hilyard, William F Barnhill, Isaac O Beattie; S M Wetmore, Secretary.

Commissioners of the General Public Hospital—W Bayard, M D, President; M W Maher, Vice-President; A C Smith, Treasurer; John W Daniel, M D, T Walker, M D, W C R Allan, John McGoldrick, John Berryman, M D, H G Addy, M D; John F Macaulay, Resident Physician and Superintendent; J R McIntosh, M D, and J H Morrison, M D, Oculists and Aurists; I Olive Thomas, Secretary.

Board of Examiners of Surveyors of Lumber—W H Rourke, C F Clinch, S K Wilson; G R Vincent, Secretary.

Meetings of the Council—Second Tuesday in May, third Tuesday in July, first Tuesday in October, third Tuesday in January.

Board of Portwardens—Jas Knox, Chairman; Wm Dunlavy, Wm Lewis, Denis Coholan, Arthur Adams, Samuel Wilson, Wm Black, James Hamilton, Neil McKellar.

Commissioners of Public Slaughter Houses—Thomas L Hay, Chairman; Uriah Drake, P Gleeson, Michael W Gallagher, D E Berryman, M D, A N Shaw, J H Frink, Commissioners; W H Shaw, Secretary, 292 Main Street.

Commissioners for taking Examinations under the Act relating to Arrests and Imprisonment of Debtors (59 Vic, cap 28)—Allen O Earle, the County Court Judge, the Clerk of the Peace, Recorder, and Common Clerk.

Commissioner of Indian Reserves under Act Vic, c 25—Wm Bayard, M D.

Chief Game Commissioner for the Province—Leonard B Knight.

Surveyor of Crown Lands—Wm Murdoch.

Labor Act Commissioners—J W Paterson, St Martins; O Hanson, Lancaster.

Issuers of Marriage Licenses—W Albert Lockhart, St John; R N Knight, Carleton; W E Skillen, St Martins; Wm Glenn Brown, Indiantown.

Visiting Physician, Port of St John—John E March, M D; Seizing Officer, George H Tapley.

For Commissioners to take Affidavits see end Roll of Barristers and Attorneys.

Board of Health, see page 109. Game Wardens, see page 112.

MAP OF THE BRITISH EMPIRE FOR SALE BY J. & A. McMILLAN.

BOOK-BINDING AT J. & A. McMILLAN'S, ST. JOHN, N. B.

Register of Births, Marriages and Deaths.

For the Year Ending June 30, 1899.

	CITY.	COUNTY.	TOTAL.
Births	880	194	1074
Marriages	331	31	362
Deaths	714	150	864

[In the record of deaths it should be understood that the returns include all patients who have died in the Provincial Lunatic Asylum and the General Public Hospital, and belonging to other counties in the province.]

Census Returns, 1891.

Population of New Brunswick321,294

ST. JOHN CITY.

Albert Ward.....1,269	Prince Ward.....4,348	Lansdowne Ward..3,629
Brooks "1,168	Queens "3,698	Lorne "3,112
Dukes "3,055	Sydney "3,240	Stanley "952
Guys "1,838	Wellington3,806	Victoria "3,328
Kings "2,762	Dufferin "3,964	

ST. JOHN COUNTY.

Parish of Lancaster4,211	Parish of St. Martins2,335
Parish of Musquash783	Parish of Simonds.....3,066

Population of City of St. John.....40,179

Population of County of St. John.....10,395

Total50,574

St. John City Government.

Mayor—Edward Sears.

Chairman of the Common Council and Deputy Mayor—Alex W Macrae.

Recorder—Charles N Skinner, q c.

Common Clerk—Herbert E Wardroper.

Chamberlain—Frederick Sandall.

Aldermen-at-Large—James Seaton and John W Keast.

Aldermen—Kings Ward, W C Rudman Allan; Queens, Walter W White; Dukes, Samuel Tufts; Sydney, George H Waring; Guys, Enoch B Colwell; Brooks, James O Stackhouse; Wellington, Alex W Macrae; Prince, Robert Maxwell; Victoria, T Barclay Robinson; Dufferin, Thomas Millidge; Lansdowne, Wm Christie; Lorne, John McMulkin; Stanley, John McGoldrick.

Boards of Management.

Treasury Department—Robinson, chairman; Christie, Maxwell, McMulkin, Millidge, Macrae, Colwell, Keast, Stackhouse.

Public Works Department—Christie, chairman; Colwell, Seaton, Macrae, Tufts, Allan, Maxwell, Waring, Millidge, McMulkin, Stackhouse, White, Robinsor.

Board of Management Department of Public Works—Christie, chairman; McMulkin, Waring, Colwell, White.

Public Safety Department—McGoldrick, chairman; Tufts, Waring, Allan, McMulkin, Maxwell, Stackhouse, Keast, White, Robinson, Seaton.

McMILLAN'S NOTE AND LETTER PADS ARE USEFUL FOR OFFICE WORK.

J. & A. McMILLAN PUBLISH McMILLAN'S MAP OF NEW BRUNSWICK.**Standing Committees.**

Appeals—White, chairman; Macrae, McGoldrick, Tufts, Colwell, Maxwell, Seaton.

Bills and By-Laws—Macrae, chairman; Allan, Millidge, McGoldrick, Tufts, Stackhouse, White.

City Officials.

Director of Public Works—A Chipman Smith.

Director of Public Safety—Robert Wisely.

City Engineer—Hurd Peters.

Mayor's Clerk—Clarence Ward.

Accountant in Chamberlain's Office—David R Willet.

Clerks in Chamberlain's Office—Duncan G Lingley, James E Toole.

Superintendent of Ferries—H Adam Glasgow.

Superintendent of Streets—George H Martin.

Board of Assessors of Taxes—John H McKobbie, chairman; Uriah Drake, Richard Farmer; Arthur W Sharp, chief clerk; John C Chesley, assistant clerk.

Harbor Master—Chas S Taylor. Harbor Inspector—Joseph O'Brien.

Chief Engineer Fire Department—John Kerr.

Fire Department.

Chief Engineer—John Kerr, District Engineers—George Blake, No 1; Charles F Brown, No 2; Wm McLeod, No 3 (West End).

Steam Fire Engine No 1—Samuel T Seeds, Engineman; George G Drake, Stoker of Engine and Hosecart Teamster; Charles Conway, Driver of Engine. Hosemen—William G Kee, jr, Foreman; James Manson, Assistant; James Dinsmore, jr, James Robinson, Roland J Evans, Wm A Watson, Fred Allen, Andrew Garrick. Substitutes, Fred Kee, Leonard Tufts, Henry G McBeath.

Steam Fire Engine No 2—Charles Piercy, Engineman; George McDade, Stoker of Engine and Hosecart Teamster; William Donohue, Engine Driver. Hosemen—Albert Winchester, Foreman; Walter S Vaughan, Assistant; Francis McAfee, John Shaw, Allan N Nixon, John LeLacheur, jr, Wm J Cox, Wm Taylor. Substitutes, John A McAllister, Henry Lawson, Joseph Scott.

Steam Fire Engine No 3—John E Wilson, Engineman; B Corley, Stoker of Engine and Hosecart Teamster; Wm McKinley, Engine Driver. Hosemen—E W Barlow, Foreman; James Thomas, Assistant; Norval McLaughlin, Oliver Thompson, Edward E Evans, James Sterling, jr, Thos G Richardson, Charles Roberts. Substitutes, James McKay, Charles Ward, James Phillips.

Steam Fire Engine No 4—Edward F Leonard, Engineman; Alexander Johnstone, Stoker of Engine and Hosecart Teamster; Michael Finnegan, Engine Driver. Hosemen—John Bond, Foreman; David A Speight, Assistant; Alex Duncan, Wm McLellan, John Coholan, Wm Munroe, John E Kelly, Geo Magee. Substitutes, Geo Chamberlain, Fred Heans, Fred Travis.

Steam Fire Engine No 5—John Montague, Engineman; Joseph Carr, Stoker of Engine and Hosecart Teamster; Arthur Delaney, Engine Driver. Hosemen—Alexander Scott, Foreman; Andrew Ramsay, Assistant; Robert McKay, Kenneth McKenzie, Michael Ready, Thomas Ogler, George Scott, Robert H Rubins, Thomas McMurray. Substitutes, Sanford Speight, Joseph Ervine, Valentine Fanjoy.

Steam Fire Engine No 6—Jas Lemon, Engineman; Chas W Christopher, Stoker and Hosecart Teamster; Robert Allan, Engine Driver. Hosemen—J Alfred Ring, Foreman, Isaac Amos, Assistant; John Fawcett, Ezekiel McLeod, H Lee, Thos H Johnstone, Fred Ring, Wm Harned, Edgar Ogler, J Wesley Pike. Substitutes, Joseph Nealy, Chas Sweet, John Brown.

ORDERS FOR BOOKS PROMPTLY ATTENDED TO BY J. & A. McMILLAN.

EVERY DESCRIPTION OF COMMERCIAL PRINTING AT McMILLAN'S.

✻ AMHERST ✻

Boot and Shoe Manufacturing Company,

Wholesale Boot and
Shoe Manufacturers,

AMHERST, N. S.

Incorporated 1867.

We are also **Rubber Shoe House** of the
the leading . . . Provinces.

Our Travellers visit all parts of the Province during the year, as well as Newfoundland, St. Pierre, Miquelon, Magdalen Islands, and Quebec Shores.

RELIABLE GOODS!

MODERATE PRICES!

LIBERAL DEALINGS!

Hook and Ladder Companies.

Pioneer No 1—Chas Jackson, Foreman; Geo B Barker, Assistant Foreman; Robert H Nichol, Jeremiah McAdoo, Wm J Tait, Richard Welsh, John Hamilton, T O'Leary, Wm H Ellis, Henry Green; Laurence Mahoney, Driver. Substitutes, George Dunlavy, E D Ring, Walter Potts.

No 2 (West End)—Wm Howard, Foreman; James White Peters, Assistant Foreman; Geo Fawcett, Thos McLeod, Jas Lord, John P McAndrews, James Smith; John Carvill, Driver. Substitutes, Charles Clark, Harry McLeod, George Pollock.

No 3 (North End)—William Campbell, Foreman; Robert Lee, Assistant Foreman; Wm O'Leary, John McIntyre, A Joseph Carson, Stephen McJunkin; Matthew Cavanaugh, Driver. Substitutes, George Blizzard, James T Sargeant.

Driver of Chief's Wagon and H and L Driver—James Treanor.
Superintendent of Fire Alarm—John E Wilson.

Salvage Corps and Fire Police,

South End—Chas A Clark, Captain; George C Lawrence, Lieutenant; A H Lindsay, Secretary; J I Robinson, Treasurer; J Sinclair, Foreman No 1; John L Finley, Foreman No 2; Fred P Magee, Foreman No 3; J Cecil Mitchell, Foreman No 4.

North End—P N Hamm, Captain; Geo Gorham, Lieutenant; W H White, Treasurer; Joseph McConnell, Secretary; Geo Mullin, Foreman No 1; Philip Grannan, Foreman No 2; Oliver Lordly, Foreman No 3; J W Robinson, Foreman No 4; Dr W F Roberts, Surgeon.

ALL DESCRIPTIONS OF COMMERCIAL PRINTING AT McMILLAN'S.

WEBSTER'S INTERNATIONAL DICTIONARY supplied by **J. & A. McMILLAN.**

City of St. John Fire Alarm Telegraph.

SOUTH END.

<i>No.</i>	<i>Locality of Boxes.</i>	<i>No.</i>	<i>Locality of Boxes.</i>
2	No 2 Engine House, King square.	27	Breeze's Corner, King square.
3	No 3 Engine House, Union street.	28	Cor Duke and Prince Wm streets.
4	Cor Garden and Sewell streets	31	Cor King and Pitt streets.
5	Cor Mill and Union streets.	32	Cor Duke and Sydney streets.
6	Cor Mkt Sq and Chipman's Hill.	34	Cor Wentworth and Princess sts.
7	Mechanics Institute.	35	Queen street, between Germain and Charlotte.
8	Cor Pond and Mill streets.	36	Cor Queen and Carmarthen sts.
9	Foot of Union street (East).	37	Cor Sydney and St James streets.
12	Cor Peters and Waterloo streets.	38	Carmarthen, between Duke and Orange streets.
13	Cor St Patrick and Union streets.	41	Cor St James and Prince Wm sts.
14	Cor Brussels and Richmond sts.	42	Cor Wentworth and Duke streets.
15	Everitt's Foundry, Brussels street.	43	Cor Broad and Carmarthen streets.
16	Cor Brussels and Hanover streets.	45	Cor Britain and Charlotte streets.
17	Cor Erin and Brunswick streets.	46	Cor Pitt and St James streets.
18	Cor Union and Carmarthen streets.	47	Sydney st, near Exhibition Gate.
19	Cor Courtney and St David streets.	51	City Road, near Skating Rink.
21	Waterloo, opposite Golding street.	52	Pond st, near Fleming's Foundry.
23	Cor Germain and Church streets.	53	Exmouth street, near Richmond.
24	Cor Princess and Charlotte streets.	61	General Public Hospital.
25	No 1 Engine House, Charlotte st.	62	Cotton Mill, Courtenay Bay.
26	City Hall, cor Prince William and Princess streets.		

NORTH END.

121	Stetson's Mill, Indiantown.	143	Main street, Police Station.
122	Cor Main and Bridge streets.	145	Long Wharf.
123	Electric Car Shed, Main street.	154	Cor Paradise Row and Millidge st.
124	Cor Adelaide Road and Peel st.	231	No 4 Engine House, City Road.
125	No 5 Engine House, Main street.	241	Cor Stanley and Winter streets.
126	Douglas Road, opposite Tapley's.	253	Schofield's Terrace, Wright street.
132	Hamilton's Mill, Strait Shore.	312	Rockland rd, op head Millidge st.
134	Rolling Mill, Strait Shore.	321	Cor Somerset and Barker streets.
135	Cor Sheriff st and Strait Shore	412	Cor City Road and Meadow street.
142	Cor Camden and Portland streets.	421	Marsh Bridge.

WEST END.

112	Engine House, King street.	117	Sand Point Wharf.
113	Cor Ludlow and Water streets.	118	Cor Queen and Victoria streets.
114	Cor King st and Market place.	119	Cor Lancaster and St James sts.
115	Middle street, Old Fort.	212	Cor St John and Watson streets.
116	Cor Union and Winslow sts.	213	Cor Watson and Winslow sts.

Police Department.

Office: King Street, East (adjoining County Jail).

Police Magistrate, Robert J Ritchie; Sitting Magistrates, Hon Thomas R Jones and G A Henderson; Police Clerk, Geo A Henderson; Assistant Clerk, Chas McDonald; Chief of Police, W Walter Clark.

Southern Division—Captain, F W Jenkins; House Sergeants, John Hipwell, Alex Watson; Patrol Sergeants, Henry Kilpatrick, James Campbell, Thomas Copley; Acting Sergeant, Avar Anderson; Detective, John Ring; Officers,

LEGAL BLANKS AND STATIONERY ALWAYS IN STOCK AT McMILLAN'S.

Railroad and Steamboat Printing a Special Feature at J. & A. McMILLAN'S.

Wm Boyle, Patrick Killen, George A Earle, Thos Burchill, Wm H Finlay, Chas Amos, James McLaren, Chas H Rankin, Thos Johnston, Wm R Lee, Michael J Collins, Frank P Napier, Wm H White, John McFadden, Thos Sullivan, George Totton, Robert Crawford.

Southern Division—Captain, Aaron Hastings; Patrol Sergeant, George R Baxter; Acting Sergeants, John J Smith, George Corbett; Officers, Robert Hamilton, Jas Greer, Jas Covay, John Merrick, Jas Semple, Jas McDonald, Solomon D Hamm, George Garnett.

Western Division—Sergeant, Jacob Ross; Officer, James H Goslin.

Hackney Carriages—Districts.

First District—To comprise all that portion of the city on the easterly side of the harbor lying to the eastward and southward of a line beginning at the southerly end of the westerly side line of Portland street; thence running northwardly along said line of said street to the northerly line of Main street and Paradise row to Wall street; thence northerly along Wall street to Winter street; thence eastwardly along Winter street and Celebration street to the I. C. Railway; thence continuing eastwardly along said railway to Gilbert's lane, and thence in a direct line to the Marsh bridge (so called).

Second District—To comprise all that portion of the city on the easterly side of the harbor, as aforesaid, lying to the northward of No. 1 district, as above defined, and to the southward of a line beginning on the easterly side of the River St. John, at the mouth of Spar Cove Creek (so called); thence running eastwardly up stream and along the said creek and Newman's brook to the bridge crossing the same at Adelaide street; thence eastwardly to the southwestwardly line of Lily lake, where the westerly line of the Gilbert property strikes the same, and thence southeastwardly along said Gilbert line to the Marsh bridge, aforesaid.

Third District—To comprise all that part of the city on the eastern side of the harbor and of the River St. John to the northward of the second district, as hereinbefore defined.

Fourth District—To comprise all that portion of the city lying on the western side of the harbor.

Rates of Fare.

The prices or rates of fares to be taken and recovered by and paid to the owner, driver,* or other person having charge of any licensed Hackney Carriage, shall be as follows, that is to say: For conveying one passenger to or from the I. C. R. station from or to any part of districts Nos. 1 or 2, the sum of 30 cents, and for every additional passenger of the same household the sum of 20 cents; other passengers not of the same household, each 30 cents. For conveying one passenger to or from any one part of said districts Nos. 1 and 2 to any other part of the same districts, 30 cents, and for every other additional passenger of the same household, 20 cents; other passengers not of the same household, each 30 cents. For conveying one passenger from any one part of districts Nos 1, 2 or 4 from or to any one part of an adjoining district, 50 cents, and for each additional passenger of the same household the sum of 40 cents; other passengers not of the same household 50 cents, and 20 cents additional for each district passed through. For conveying any passenger or passengers to and from district No 3 the rate of fare shall be settled by agreement of the parties. When detained at any place by any passenger there shall be an additional fare of 50 cents for every half hour detention. When agreement for

SCHOOL REQUISITES ALWAYS IN STOCK. J. & A. McMILLAN, ST. JOHN.

J. & A. McMILLAN KEEP WATERMAN'S IDEAL FOUNTAIN PENS.

hire is made by the hour, the fare shall be the sum of \$1 for each hour, and in that proportion for each division by the quarter of the hour. In case any driver shall be required to cross the ferry of the harbor to or from Carleton, he shall, in addition to the above fare, receive the ferrriage charges for himself, his carriage and horses, both going and returning. Every owner, driver or other person having charge of any hackney carriage, shall, when requested so to do, carry with each passenger one trunk, and also an additional valise, carpet bag, portmanteau, bundle, basket, or other articles used in travelling, without charge or compensation therefor; and for every additional trunk or other article more than is hereinbefore provided, he shall be entitled to demand and receive the sum of 5 cents.

Cartage Districts.

For the purpose of regulating the price of cartage within that part of the city of St. John on the easterly side of the harbor, such part of the city shall be divided into ten districts, as follows:

First District—To comprise all that part of the city bounded by a line beginning at a point on the southerly boundary of the grounds of the I. C. R. where it strikes the water; thence eastwardly along the said southerly boundary to the easterly side of Mill street; thence continuing eastwardly along Pond street to a point 100 feet eastwardly of the easterly line of George street; thence southwardly parallel to George street to the northerly line of Union street; thence eastwardly a prolongation of the easterly line of Prince William street; thence southerly along said prolongation and said line to the southerly line of Queen street; thence westwardly along a prolongation of said line to the harbor; thence northerly along the harbor front to the place of beginning.

Second District—To comprise all that part outside of the first district, bounded by a line beginning on the northerly side of Pond street at the easterly boundary of the first district; thence eastwardly along the said northerly line of Sewell street; thence continuing eastwardly along the northwardly line of Sewell street to the easterly line of Peel street; thence southerly along said easterly line to the northerly line of Carleton street; thence eastwardly along said northerly line to the easterly line of Coburg street; thence southwardly along the easterly line of Coburg and Charlotte streets to the southerly line of Queen street; thence westwardly along said line of Queen street to the boundary of the first district.

Third District—To comprise all that part outside of the second district bounded by a line beginning on the southwesterly corner of the Long wharf (so called); thence along the westerly line of the said wharf northerly to the northerly side of Main street; thence eastwardly along the northerly line of Main street and Paradise row to the easterly line of Wall street; thence southwardly along said easterly line to the easterly line of Dorchester street; thence southwardly along said easterly line to the northerly line of Hazen street; thence eastwardly along said northerly line to the easterly end of Garden street; thence southwardly along said easterly line to the northerly line of Paddock street; thence eastwardly along said northerly line to the easterly line of Waterloo street; thence southwardly along said easterly line and the easterly line of Sydney street to the southerly line of St James street; thence westwardly along said line to the easterly line of Reed's Point wharf property; thence northwardly along said property line to the

J. & A. McMILLAN PRINT BALL PROGRAMMES IN THE LATEST STYLES.

water, and thence westwardly and northwardly along the harbor front to the boundary line of the first district.

Fourth District—To comprise all that part outside of the third district, bounded by a line beginning at the water's edge on a southerly prolongation of the westerly side of Acadia street; thence northwardly along said westerly side of Acadia street and a prolongation thereof to the southerly side of Rockland street; thence eastwardly along said southerly line to the northerly line of Moore street; thence continuing eastwardly along the said northerly line of Moore street and a prolongation thereof to the easterly side of Millidge street; thence, still continuing eastwardly on a line parallel to Paradise row, at a distance of 150 feet therefrom to the northerly side line of the street running from Harris street to Wall street; thence along said northerly line to the northerly side line of Wall street; thence along said side line of Wall street to the northerly side of Winter street; thence easterly along said northerly line to the easterly line of Factory street; thence along said easterly line to the I C R; thence easterly along said railway to the northerly side of Stanley street; thence southerly along the said side line to the southerly line of City road; thence to the southeasterly side of Blair street; thence along said line of said street to the easterly line of Rock street; thence southerly along said line to the Hazen line; thence eastwardly at right angles along said Hazen line to the northerly end of Hazen street; thence westwardly along the northeasterly side of Hazen street; thence the northerly side of Coburg street; thence southwardly along said line to the northerly line of Cliff street; thence eastwardly along said line to the easterly line of Waterloo street; thence northerly along said line to the northerly line of Richmond street; thence eastwardly along said line to the easterly line of Brussels street; thence southerly along said side line and the easterly line of Carmarthen street to the southerly line of Broad street; thence westwardly along said line and a prolongation thereof to the water's edge; thence continuing westwardly along the water front to the boundary of the third district.

Fifth District—To comprise all that part outside of the fourth district, bounded by a line beginning at the water's edge at a prolongation of the easterly line of Simonds street; thence northerly along said line to the northerly line of Main street; thence eastwardly along said line to the northerly line of Rockland Road to the northerly line of Burpee avenue; thence northeasterly to a prolongation of St. Paul street; thence northeasterly to the northerly end of Spring street; thence to the northerly end of Summer street; thence on a prolongation of line last mentioned to a prolongation of the easterly line of Stanley street; thence southwardly along said line to I. C. R.; thence easterly along said line to the northerly line of Clyde street; thence southerly along the said line to the easterly line of City Road; thence southeasterly along the said line to the southern boundary of the Public Hospital grounds; thence southerly along said boundary to the easterly line of Waterloo street; thence northerly along the said line to Middle street (so called); thence easterly along the northerly line of Middle street to the easterly line of Brussels street; thence southerly along said line to the northerly line of Clarence street; thence eastwardly along said line to the easterly line of Erin street; thence southwardly along said line and the easterly line of St. Patrick and Wentworth streets to the southerly line of Sheffield

J. & A. McMILLAN, BLANK BOOK MANUFACTURERS AND BOOK BINDERS.

OFFICE SUPPLIES AT J. & A. McMILLAN'S, ST. JOHN, N. B.

street; thence westwardly along said line to the westerly line of Charlotte street extension.

Sixth District—To comprise all that part outside of the fifth district, bounded by a line beginning at the southerly end of a prolongation of the westerly line of Harrison street; thence northwardly along said line to the northerly line of Main street; thence along said line westwardly to the westwardly line of St. Luke's church property; thence northwardly along said property line and a prolongation thereof to a prolongation of the northerly line of Elm street; thence eastwardly along said prolongation and said line to the westerly boundary of the fifth district, and thence southwardly by said boundary to the water's edge. Also that portion outside of the fifth district bounded by a line beginning on the southwest corner of Erin and Clarence streets; thence eastwardly along the northerly side line of Clarence street to the easterly line of Albion street; thence southerly along said line and the easterly line of St. David and Pitt streets to the southerly line of Sheffield street; thence westwardly along said line to the easterly boundary of the fifth district.

Seventh District—To comprise all that part outside of the sixth district, bounded by a line beginning on the shore of the River St. John at a point where a prolongation eastwardly of the northerly line of the Hilyard property on Douglas avenue strikes the same; thence westwardly along the said prolongation and the said Hilyard line to Douglas avenue aforesaid; thence continuing westwardly along a westerly prolongation of said Hilyard line to the water's edge at Marble Cove; thence northerly along said water's edge to the westerly line of Harvey street; thence northerly along said line to the northerly line of Main street; thence crossing said street northerly along the westerly line of Elgin street to the northerly line of Metcalf street; thence easterly along said line to Adelaide street; thence crossing the same eastwardly along the northerly line of Elm street to the boundary of the sixth district. Also all part outside the sixth district bounded by a line beginning at the northerly corner of Stanley and Celebration streets; thence easterly along the northerly line of Celebration street to the I. C. R., and continuing along said line of railway to Gilbert's lane; thence southwardly to the easterly line of Marsh street; thence southwardly along said line and a prolongation thereof to the branch line running to the deep-water terminus, and thence continuing southerly along said branch to the easterly end of Sheffield street; thence southerly, westerly and northerly along the water's edge to the boundary of the sixth district on Charlotte street extension.

Eighth District—To comprise all that part outside of the seventh district, bounded by a line beginning at a point on the line of the River St. John 800 feet southwestly from where a southeasterly prolongation of the southwestly line of Bentley street strikes the said shore; thence northwardly parallel to Bentley street till it strikes the shores of Marble Cove. Also all that part outside the seventh district bounded by a line beginning on the Shore of Marble Cove at the point where the westerly line of Cedar street strikes the same; thence northerly along said line to the northerly line of Main street; thence eastwardly along said line to the westerly line of Albert street; thence northerly along said line to the northerly line of Newman street; thence easterly along said line to Adelaide street; thence continuing eastwardly, crossing said street to the

J. & A. McMILLAN, ST. JOHN, N. B., SELLING AGENTS FOR CHARTS,

SCHOOL BOOKS AT J. & A. McMILLAN'S, ST. JOHN, N. B.

corner of Parks street and Mount Pleasant avenue; thence still continuing eastwardly along the northerly side of Mount Pleasant avenue to a prolongation northerly of the easterly line of Gooderich street; thence southerly along said prolongation to and along the easterly line of Gooderich street to the northerly line of Seely street; thence easterly along the line last mentioned and a prolongation thereof to the northerly line of Gilbert's lane; thence southwardly to the easterly line of the fourth street from the Marsh creek; thence southerly along said line and crossing the Marsh and old Westmorland roads to the westerly line of Trinity church burying ground, and thence due south to the easterly boundary line of the city.

Ninth District—To comprise all that part outside of the eighth district, bounded by the River St. John, the division line of Stanley ward, and the easterly boundary of the city.

Tenth District—To comprise all Stanley ward.

Table of Rates of Cartage in the City of St. John.

ARTICLES AND WEIGHT.	DISTRICTS.								
	1st.	2d.	3d.	4th.	5th.	6th.	7th.	8th.	9th.
	\$ c.	\$ c.	\$ c.	\$ c.	\$ c.	\$ c.	\$ c.	\$ c.	\$ c.
For a load of wood (quarter of a cord),	16	18	20	23	25	28	30	33	40
For a load of coals (half a chaldron),	25	28	30	33	35	37	40	45	50
For a load containing 1350 lbs. of grain, salt, potatoes, or any other articles measured at loading or unloading, except coals,	17	20	22	25	28	30	33	35	40
For a pipe of wine, gin, or brandy, and housing within the door of the first floor,	60	63	65	68	70	73	75	78	83
For a puncheon of rum, or a tierce of sugar, from 7 to 10 cwt., and housing,	30	33	35	37	40	42	45	47	52
For a puncheon of molasses, a hogshead of sugar, of 10 cwt. or upwards, or a hhd. of tobacco and housing,	40	43	45	48	50	53	55	58	63
For a hogshead or puncheon of cider, or a load of dried fish of 15 cwt., and storing,	25	28	30	33	35	38	40	43	48
For a load of shingles, hoop poles, heading, staves, treenails, smoked fish in boxes, salmon in kits, dry goods, or load of any other article not herein mentioned, or a hogshead of lime, or a hogshead or crate of earthenware, or two tierces of earthenware, a hogshead of dried fish, two tierces of coffee, or quantity in bags not exceeding 12 cwt., or a load containing six bags of salt, say about 1350 lbs., or a load containing six barrels flour, or five barrels of sugar, fish, beef, pork, turpentine, or cider, or half a ton of iron, or the same quantity of cordage in coil, not exceeding 4 cwt., or a load of any article not herein mentioned,	15	18	20	23	25	28	30	33	38
For a 64 gallon cask of wine, rum, gin, brandy, molasses, or porter, or for a load of sand, gravel, or stones, or a load of 4 barrels of any spiritous liquor or molasses,	20	23	25	28	30	33	35	38	43
For cables and cordage, in coils above a cwt., or if to coil, per ton, or if for hay, loose, per ton,	1 00	1 05	1 10	1 15	1 20	1 25	1 30	1 35	1 40
For hay, screwed, per ton,	50	54	57	60	64	67	70	73	78
For bricks, per thousand,	80	85	90	95	1 00	1 05	1 10	1 15	1 20
For lumber, per thousand feet,	60	65	70	75	80	85	90	95	1 00
For the carriage of any article or articles not exceeding half a load,	10	13	15	18	20	23	25	28	33

All cartage in the Tenth District is to be paid according to agreement, no rates being fixed.

SAILING DIRECTIONS, &c., PUBLISHED BY U. S. HYDROGRAPHIC OFFICE.

BUTLER'S CATECHISM ALWAYS IN STOCK AT J. & A. McMILLAN'S.

For household furniture, without reference to districts, loading and housing: One horse load, 75 cents; more than one horse, \$1.

When agreement is by the hour: Single team, 50 cents; double team, \$1.

For Pony Carts, Express Carts and Express Wagons, and housing: Districts—1st, 10c; 2nd, 12c; 3rd, 14c; 4th, 16c; 5th, 18c; 6th, 20c; 7th, 22c; 8th, 24c; 9th, 30c; 10th, by agreement.

For Handcarts and Porters, and Housing: Districts—1st, 10c; 2nd, 11c; 3rd, 12c; 4th, 13c; 5th, 14c; 6th, 15c; 7th, 16c; 8th, 17c; 9th, 25c; 10th, by agreement.

Table of Rates of Cartage for Carleton.

The rates of prices of cartage for loading, carrying, or unloading (and housing, in certain cases) of goods, wares, merchandise, wood, and other articles, on the westerly side of the harbor, from any place within the limits of the First District, there to any place within the said several Districts, shall be as follows:

ARTICLES AND WEIGHT.	DISTRICTS.						
	1st.	2d.	3d.	4th	5th	6th	7th
	\$ c.	\$ c.	\$ c.	\$ c.	\$ c.	\$ c.	\$ c.
For a load of wood (quarter of a cord),.....	13	15	18	20	23	25	28
For a load of coals (half a chaldron),.....	25	28	30	33	35	37	40
For a load containing 15 bushels of grain, salt, potatoes, or any other articles measured at loading or unloading, except coals,.....	17	20	22	25	28	30	33
For a plpe of wine, gin, or brandy, and housing within the door of the first floor,.....	60	63	65	68	70	73	75
For a puncheon of rum, or a tierce of sugar, from 7 to 10 cwt., and housing,.....	30	33	35	38	40	42	45
For a puncheon of molasses, a hogshead of sugar, of 10 cwt. or upwards, or a hogshead of tobacco, and housing,.....	40	43	45	48	50	53	55
For a hogshead or puncheon of cider, or a load of dried fish, of 15 cwt., or a common load of household goods, and storing,.....	25	28	30	33	35	38	40
For a load of shingles, hoop poles, staves, heading, tree-nails, smoked fish in boxes, salmon in kits, dry goods, or two half-hogsheads lime, or a hogshead or crate of earthenware, or two tierces of earthenware, a hogshead of dried fish, or two tierces coffee, or quantity in bags not exceeding 12 cwt., or a load containing 6 barrels flour, or 5 bbls. sugar, fish, beef, pork, tar, pitch, turpentine, or cider, or half a ton of iron, or the same quantity of cordage in coils, not exceeding 4 cwt., or a load of any other articles not herein mentioned,.....	15	18	20	23	25	28	30
For a 64 gallon cask of wine, rum, brandy, gin, molasses, or porter, or for a load of sand, gravel, or stones, or a load of 4 barrels of any spirituous liquors, or molasses,.....	20	23	25	28	30	33	35
For cables and cordage, in coils above 4 cwt., or if to coil, per ton, or if for hay, loose, per ton,.....	1 00	1 05	1 10	1 15	1 20	1 25	1 30
For hay, screwed, per ton,.....	50	54	57	60	64	67	70
For bricks, per thousand,.....	80	85	90	95	1 00	1 05	1 10
For lumber, per thousand feet,.....	60	65	70	75	80	85	90
For the cartage of any article or articles not exceeding half a load,.....	10	13	15	18	20	23	25

For Hand-Cartmen and Porters for loading and carrying any articles on any handcart, and housing according to the following scale: For the 1st District, 5 cents; 2nd District, 6 cents; 3rd District, 7 cents; 4th District, 8 cents; 5th District, 9 cents; 6th District, 10 cents; 7th District, 11 cents.

VISITING CARDS, WEDDING INVITATIONS, IN THE LATEST STYLES,

BOOK AND JOB PRINTING AT J. & A. McMILLAN'S, ST. JOHN, N. B.

For the cartage or carriage of any of the before-mentioned articles from one place to another within the same district, the rates of cartage shall be the same as are hereinbefore provided for the first district above mentioned, and for the cartage or carriage of any of the said articles from any one district to another district next adjoining, the rates or prices of cartage shall be the same as are hereinbefore provided for the second district; and for the cartage or carriage of any of the said articles from any one district to another not next adjoining, the rates or prices shall be the same as are hereinbefore provided, for the third, fourth, fifth, sixth, seventh, eighth or ninth districts respectively; that is to say, if one district intervenes, the rates or prices for the third; if two, the rates or prices for the fourth; if three, the rates or prices for the fifth; if four, the rates or prices for the sixth; if five, the rates or prices for the seventh; if six, the rates or prices for the eighth; if seven, the rates or prices for the eighth; if eight, the rates or prices for the ninth.

Carleton Districts.

The First District to comprise all that part of Carleton lying north of Rodney street and west of Market place.

The Second District to comprise that space lying beyond the First District northward of Rodney street, extending west to Ludlow street.

The Third District to comprise the space lying beyond the Second District northward of Rodney street, extending to Watson street.

The Fourth District to comprise the space lying beyond the Third District northward of Rodney street, extending west to the City line.

The Fifth District to comprise the space lying south of Rodney street and east of Germain street.

The Sixth District to comprise the space lying beyond the Fifth District and beyond the south line of Rodney street, and extending west to Ludlow street, and to the north side of Germain street.

The Seventh District to comprise all the space lying beyond the Sixth District.

Pilot Commissioners.

H D Troop, Chairman; Charles McLauchlan, jr, E Lantalum, J Willard Smith, James Knox, Joseph T Knight; J U Thomas, Secretary.

Pilots—Thomas Trainor, James McPartland, Joseph Doherty, John L C Sherrard, Thomas J Stone, James Doyle, Henry Spears, John Thomas, Richard Scott, Patrick Conlin, James Reed, jr, John Spears, Chas Daly, William Lahey, Martin Spears, Richard Cline, James Bennet, James S Spears, James E Mantle, William Quinn, Alfred Cline, Bartholomew Rogers, William Scott, Robert Thomas, Francis Lahey, Richard B Cline, James Miller, Wm Murray. John McAnulty for Musquash.

Rates of Pilotage.

Office of Pilot Commissioners, District of St. John, N. B., April 7, 1886.

By-Laws to amend the Pilotage By-Laws of 1875, and the By-Laws amending the same.

In the place of Sections 11 and 12 of the By-Laws, and By-Laws amending the same, all of which are hereby cancelled, substitute the following:

Rates of Pilotage for all sailing vessels entering and leaving the Port of St. John, N. B.

Inwards—First District, from Partridge Island to Musquash Head, bearing NW, per foot draft of water, \$1.50.

Second District—From Musquash Head to Point Lepreaux, NW, per foot draft of water, \$1.75.

PROMPTLY SUPPLIED BY J. & A. McMILLAN, ST. JOHN, N. B.

ALL KINDS OF PAPER RULING AT J. & A. McMILLAN'S, ST. JOHN, N. B.

Third District shall be from the outside limit of the Second District to a bound ranging from the North Head of Grand Manau to Liberty Point, bearing NW by W North Channel; and from Machias Seal Island to Cape Sable Seal Island, bearing SSE, South Channel, per foot draft of water, \$2.25.

Outwards—From the harbor of the Port of St John, N B, to outside of Partridge Island, per foot draft of water, \$1.25.

Down the Bay of Fundy, when required, shall be two dollars (\$2) per foot draft of water, over and above the one dollar and twenty-five cents (\$1.25) harbor pilotage outwards.

Transporting—If any Pilot shall be employed in the removal of any ship or vessel within the Port or Harbor of St John from any mooring ground to any wharf, or from any wharf to any mooring ground, or from one wharf to another wharf, and such Pilot shall see said vessel properly secured and moored, he shall be entitled to demand and receive for such service as follows: Provided always, that if, on the arrival of any ship or vessel into the harbor of St John, circumstances prevent such ship or vessel from being placed on the mooring ground or at the berth intended by the master, owner or consignee of such ship or vessel, it shall be the duty of the Pilot piloting such ship or vessel inward to pilot the same when being removed to such mooring ground or berth, if such removal takes place within twenty-four hours after the arrival of such ship or vessel, as aforesaid, without any extra charge for the same.

For vessels not over 100 tons.....	\$1 50
Over 100 tons and not exceeding 200 tons.....	2 00
Over 200 tons, and not exceeding 300 tons.....	3
Over 300 tons and not exceeding 400 tons.....	4

And 25 cents additional for every fifty tons such vessels 1 measure over 400 tons.

All steamers not otherwise exempt by the pilotage Acts shall pay the following rates of pilotage for entering and leaving the port of St John:

Inward—First District, from Partridge Island to Musquash Head, bearing NW, per foot draft of water, \$2.

Second District, from Musquash Head to Point Lepreaux, NW, per foot draft of water, \$2.50.

Third District shall be from the outside limit of the Second District to a bound ranging from the North Head of Grand Manan to Liberty Point, bearing NW by W, North Channel; and from Machias Seal Island to Cape Sable Seal Island, bearing SSE, South Channel, per foot draft of water, \$3.

Outward—From the harbor of the Port of St John, N B, to the outside of Partridge Island, per foot draft of water, \$1.75.

Down the Bay of Fundy, when required, shall be two dollars and seventy-five cents (\$2.75) per foot draft of water, over and above the one dollar and seventy-five cents (\$1.75) harbor pilotage outwards.

Transporting—If any Pilot shall be employed in the removal of any steamer within the port or harbor of St John, from any mooring ground to any wharf, or from any wharf to any mooring ground, or from one wharf to another wharf, and such pilot shall see the said steamer properly secured and moored, he shall be entitled to demand and receive for such services as follows: Provided always, that if on the arrival of any steamer into the harbor of St. John, circumstances prevent such

GLOBES, MAPS, AND ALL SCHOOL REQUISITES, FOR SALE,

STATIONERY AT J. & A. McMILLAN'S, ST. JOHN, N. B.

steamer from being placed on the mooring ground or at the berth intended by the master, owner or consignee of such steamer, it shall be the duty of the pilot piloting such steamer inwards to pilot the same when being removed to such mooring ground or berth, if such removal takes place within twenty-four hours after the arrival of such steamer as aforesaid, without extra charge for the same.

For all steamers not exceeding 100 tons.....	\$2 00
Over 100 tons, and not exceeding 200 tons.....	2 50
Over 200 tons, and not exceeding 300 tons.....	3 75
Over 300 tons and not exceeding 400 tons.....	5 00

And thirty cents additional for every fifty tons such steamer shall measure over 400 tons.

It being understood if a steamer drop two anchors in the harbor on arrival she is considered moored, and any removal is a transportation.

(Signed)

J. U. THOMAS, Secretary.

PRIVY COUNCIL, Ottawa, 9th June, 1886.

I hereby certify that the foregoing By-Laws of the Pilotage Commissioners for the District of St John, Province of New Brunswick, amending the Pilotage By-Laws of 1875, and the By-Laws amending the same, have been approved by His Excellency the Governor-General-in-Council on this, the 9th day of June, 1886.

JOHN J MCGEE, Clerk Privy Council.

Harbor Master's Fees.

It shall be lawful for the Harbor Master to demand, receive and recover, as Harbor Master's fees, for every time any ship or vessel, except woodboats and river craft, shall arrive or come into the said Harbor, according to the following scale:

For Vessels of 30 tons and under 50 tons.....	\$0 50
For Vessels of 50 tons, and under 75 tons.....	75
For Vessels of 75 tons, and under 100 tons.....	1 00
For Vessels of 100 tons, and under 150 tons.....	1 25
For Vessels of 150 tons, and under 200 tons.....	1 50
For Vessels of 200 tons, and under 300 tons.....	2 00
For Vessels of 300 tons, and under 400 tons.....	2 50
For Vessels of 400 tons, and under 500 tons.....	3 00
For Vessels of 500 tons, and under 550 tons.....	3 50

And 25 cents for every 50 tons such vessel may measure over 550 tons. To be paid by the Master, Owner, Consignee, or person in charge of such ship or vessel, on demand, at the election of said Harbor Master: Provided, however, that for all decked vessels except steamers under the burthen of one hundred tons, owned and registered at this port; and for all vessels except steamers under that tonnage, owned or registered elsewhere when trading within the Bay of Fundy, or trading and arriving from ports to the northward of Cape Cod, west of Cape Canso, or from any port in Nova Scotia, there may be paid to the Harbor Master, in lieu of the several sums of money mentioned in the scale aforesaid, an annual sum according to the following scale, viz:

For vessels under 30 tons.....	\$ 75
For vessels of 30 tons, and under 50 tons.....	1 00
For vessels of 50 tons, and under 75 tons.....	1 50
For vessels of 75 tons, and under 100 tons.....	2 00

In case the master or owner shall elect to make such annual payment on the first arrival of any such vessel in said harbor after the 31st day of

WHOLESALE AND RETAIL, BY J. & A. McMILLAN, ST. JOHN, N. B.

LATEST STYLES OF LADIES and GENTS' VISITING CARDS at McMILLAN'S.

March in each year, and at the time of making such election shall also pay the same to the Harbor Master.

Anchorage.

For all decked vessels, not being ships of war or transports, or other vessels employed in the transportation of troops or munitions of war, or otherwise exclusively for the time being in the employment of Her Majesty's government, and except steamers plying between this port and the port of Digby in Nova Scotia, and ports in the Bay of Fundy to the eastward of the entrance to this harbor, which shall arrive, come, or be brought into this harbor of St. John, there shall be paid on demand by the owner, master, agent, consignee, or person in charge of such vessels, respectively, to the use of the city corporation of St. John, as a duty of anchorage for each and every time such vessel may so arrive, come, or be brought, whether such vessel shall anchor or not, according to the following scale, that is to say :

For vessels not exceeding 50 tons.....	\$ 75
For vessels of 50 tons and under 100 tons.....	1 00
For vessels of 100 tons and under 150 tons	1 25
For vessels of 150 tons and under 200 tons	1 50
For vessels of 200 tons and under 250 tons	1 75
For vessels of 250 tons and under 300 tons	2 00

And 25 cents for each 50 tons additional.

Rates of Top Wharfage.

Anchors and Chains of all kinds, per ton of 2,240 lbs	twenty-five cents.
Ale and Beer, per hogshead, each	seven cents.
" " barrel, each	three cents.
" " half-barrel, each	two cents.
Barrels of Raisins, Pitch, Tar, Cement, Plaster of Paris, Whiting, Beans, Peas and Barley, each.....	three cents.
Barrels of Flour, Bread, Meal, Onions, Apples and Potatoes, each	one cent.
Half-barrels of the same, each ..	one-half cent.
Firkins and Kegs of all kinds, weighing 28 lbs. and over, up to 50 lbs. each	one-half cent.
Weighing under 28 lbs. each.....	one-quarter cent.
Ballast, per ton of 2,240 lbs.....	ten cents
Bricks, per thousand	twenty cents.
Coals of all kinds, per ton of 2,240 lbs.....	five cents.
Crates, Casks and Cases of Glass and Earthenware, per ton of 40 cubic feet, each.....	ten cents.
Barrels of same, each	one cent.
Carriages and Coaches, each.....	ten cents.
Carboys, each	one cent.
Clay and Chalk, per ton of 2,240 lbs	ten cents.
Cattle, viz., Bulls, Oxen and Cows, each.....	ten cents.
" " Helpers, Calves, Sheep and Lambs, each	two cents.
Coffee, Coconuts, Walnuts, and other kinds of Nuts and Filberts, in bags, each bag.....	one cent.
Fish, dry, per quintal.....	one cent.
" per hogshead, each	ten cents.
" per tierce, each.....	five cents.
" Smoked Herring, per box.....	one-quarter cent.
Glass, in boxes of 100 feet, each	one cent.
" smaller packages, each.....	one-half cent.
Grains and Roots of all kinds, per 100 bushels.....	thirty cents.
Horses, Mares and Geldings, each	ten cents.
Hay, screwed, per ton of 2,000 lbs	twenty cents.
" unscrewed, per ton of 2,000 lbs	thirty cents.
Hides, green, each	one-half cent.
" dry,	one-half cent.
" in bales, each bale	ten cents.
Hollow Cast Iron Ware, Terra Cotta and Iron Piping, and Loose Stove Castings, per ton.....	twenty-five cents.

FOR ALL KINDS OF PRINTING APPLY TO J. & A. McMILLAN.

BOOKS BOUND IN THE LATEST DESIGNS AT McMILLAN'S, ST. JOHN.

Hampers, each	one cent.
Lime, per hogshead	five cents.
" per barrel	two and one-half cents.
Lumber of all kinds, per thousand superficial feet	ten cents.
Laths, per thousand	two cents.
Liquors and Liquids, per pipe each	ten cents.
" " hogshead, each	seven cents.
" " quarter-cask, each	three cents.
Minerals of all kinds, Coals excepted, not manufactured, per ton of 2,240 lbs	ten cents.
Molasses and Melado, per hogshead, each	seven cents.
" " punchoon, "	seven cents.
" " tierce, "	five cents.
" " barrel, "	two cents.
Oil, Paraffine, Benzine and Kerosene, per barrel, each	four cents.
Raisins, in boxes, per box	one cent.
" half-boxes, per box	one-half cent.
" quarter-boxes, per box	one-quarter cent.
Sugar, per hogshead, each	ten cents.
" " tierce, "	seven cents.
" " barrel, "	three cents.
Salt, in sacks, each	one cent.
" in half-sacks, each	one-half cent.
" loose, and Rock Salt, per ton of 2,240 lbs	ten cents.
Stoneware, Crocks, Demijohns, each	one-quarter cent.
Slate, per ton of 2,240 lbs	ten cents.
Stone of all kinds, per cubic ton	ten cents.
Sand, per ton	five cents.
Shingles, per thousand	two cents.
Railway Iron, Iron in bars, bolts, sheets, plates, nails, spikes and pigs, per ton of 2,240 lbs	twenty cents.
Tea, in boxes, each	two cents.
" half-boxes each	one cent.
" smaller packages each	one-half cent.
Timber of all kinds, undressed, per cubic ton	ten cents.
Wagons, Buggies, Gigs and other Vehicles, each	ten cents.
Wood, Lath and Fire Wood per cord	ten cents.
Zinc, in sheets, bars, blocks, nails and spikes, per ton	twenty cents.

All empty packages to pay half the rate of full packages, and on all goods, wares and merchandise not herein before enumerated and rated, to pay at the rate of 20 cents per ton, weight or measurement, at the option of the collector, lessee or proprietors of the wharf whereon the goods may be placed.

Rates of Wharfage.

For every decked vessel of—

40 tons or under,\$ 30	220 tons or under 240, \$1 20
40 " " 50, 35	240 " " 260, 1 30
50 " " 60, 40	260 " " 280, 1 40
60 " " 70, 45	280 " " 300, 1 50
70 " " 80, 50	300 " " 320, 1 60
80 " " 90, 55	320 " " 340, 1 70
90 " " 100, 60	340 " " 360, 1 80
100 " " 120, 70	360 " " 380, 1 90
120 " " 150, 80	380 " " 400, 2 00
150 " " 180, 90	400 " " 450, 2 25
180 " " 200, 1 00	450 " " 500, 2 50
200 " " 220, 1 10		

And the sum of 25 cents for each additional 50 tons.

Maps and Log Books

J. & A. McMILLAN, St. John, N. B.

WRITING INKS AT J. & A. McMILLAN'S, ST. JOHN, N. B.

MAPS AND GLOBES AT J. & A. McMILLAN'S, ST. JOHN, N. B.

County of Sunbury.

Shiretown—Oromocto.

Judge of the County Court—Hon William Wilson; Clerk, Chas E Duffy.

Commissioners of Parish Court—Cecil F McLean, Burton; W H Harrison, Sheffield; W H Steeves, Lincoln; Thomas L Alexander, Gladstone; James Powers, Northfield; James S Raymond, Maugerville; Thomas E Smit', Blissville.

Clerk of the Circuits—Charles E Duffy.

High Sheriff—James Holden.

Judge of Probate—George L Brown.

Clerk of the Peace—Charles E Duffy.

Registrar of Deeds and Wills and of Probates—Emma E Estabrooks; J D Macpherson, Deputy.

Issuer of Marriage Licenses—Moses H Coburn.

Registrar of Births, Deaths and Marriages—Emma E Estabrooks.

Commissioners for taking Affidavits and Bail—Moses H Coburn, Sheffield; James S White, Oromocto; Charles J Burpee, Sheffield; Charles Brown, Maugerville.

Vendor of Law and Probate Stamps—L McLean.

Coroners—Moses H Coburn, John R Seely, Henry Rees, Albert Ferguson, H B Mitchell, Thomas P Taylor, David W Hartt, Thomas H Kelly, Geo A Perley, Geo F Grass, Henry Webb, Wm M Thurrott.

Auctioneers—Hon Archibald Harrison, Geo A Perley, James S White, W Y Hoyt.

Labor Act Commissioners—Newton Burpee, Sheffield; Jas Fowler, Robert Harper, F E Biddiscombe, jr, Northfield; Thomas Hughes, Lincoln and Burton; James Tracey, Brown Ridge Road; Thomas E Smith, Blissville; Charles Tracey, Gladstone.

Commissioners Free Grants Crown Lands—Fred Duplissy, Blissville; John Reid, Peltoma.

Time of holding Circuit Court—Second Tuesday in May and third Tuesday in October.

Time for holding County Court—First Tuesday in March, fourth Wednesday in June, and on the Wednesday next after the second Tuesday in October.

Board of Health, see page 109. Game Wardens, see page 112.

County Council.

Secretary—Treasurer—James S White.

Blissville—Wellington Y Hoyt and Ford C Taylor.

Burton—George Armstrong and Thos J McElroy.

Gladstone—S L Currie and Oscar Tracey.

Lincoln—Abner Smith and Lewis H Bliss.

Maugerville—George F Banks and George A Perley.

Northfield—Wm Egers and John Barnes.

Sheffield—Thomas P Taylor and Charles J Burpee.

Revisors—Consist of the councillors of each parish and one person appointed by the Provincial Government.

Assessors and Collectors—Are appointed at the January meeting of the Council.

MAP OF THE BRITISH EMPIRE FOR SALE BY J. & A. McMILLAN.

BOOK-BINDING AT J. & A. McMILLAN'S, ST. JOHN, N. B.

Census Returns, 1891.

Blissville	764	Maugerville..	475
Burton	1,455	Northfield	603
Gladstone	911	Sheffield	713
Lincoln	840	Total.....	5,761

County of Victoria.

Shiretown—Andover.

Judge of the County Court—Hon Jas G Stevens; Clerk, W Fred Kertson.
Clerk of the Circuits—W Fred Kertson.

Commissioners for Parish Courts—John Ryan and Peter Ganter, Gordon;
C W S Barker and P G Fraser, Grand Falls; G L Everett and Samuel S Vandine, Lorne; A J Jensen, Drummond; A Brymer, Perth; Stephen P Waite, Andover.

Police Magistrate for Parishes of Andover and Perth—Neil McQuarrie.

Sheriff—James Tibbits; Deputy Sheriff, J J Kupkey.

Keeper of the Rolls and Clerk of the Peace—Alex Straton.

Judge of Probate—W Fred Kertson; Registrar, James Tibbits.

Vendor of Probate Stamps—Harry H Tibbits.

Registrar of Deeds and Wills—Harry H Tibbits; Deputy, H W Beveridge.

Commissioners for taking Special Bail—Adam Beveridge, John Costigan.

Commissioners for taking Examinations under the Act relating to Arrest and Imprisonment of Debtors (59 Vic. cap. 28)—Alex Straton, the County Court Judge, and Clerk of the Peace.

Issuers of Marriage Licenses—Wm Everett, G L Kelly, Benjamin Kilburn and A R Hallett.

Commissioners for taking Affidavits in the Supreme Court—John Costigan, W Fred Kertson, Alex Straton, P G Fraser, John C McCluskey, Adam J Beveridge, Thos Lawson and T J Carter.

Divisional Registrar of Births, Marriages and Deaths—James Tibbits.

Board of Valuators—Jas P Kelly, John Ryan and Alex Straton.

Coroners—Leonard W Wilson, John W Tapley, Fred N Welling, M D, and R K Beveridge.

Collectors of Customs—Hugh F Taylor and Geo A Bedell.

Preventive Officer—D Armstrong.

School Trustees (Andover)—Wm Curry, J A Perley and Abram Kupkey; J A Perley, Secretary.

Revising Officer for the Electoral District of Victoria—R B Plant.

Crown Land Surveyors—A E Hanson and W B Hoyt, Andover.

Labor Act Commissioners—John McCluskey, Grand Falls; Benj Kilburn, Perth; John Smith, Gordon; Jas Jenkins, Lorne; Daniel E Watson, Drummond; Donald Innes, Kintore.

Commissioners Free Grants Crown Lands—Thomas Cumming, Kintore; Edward Abildgaard, New Denmark; Thomas Knowles and Simon Leonard, Birch Ridge; John Smith, Three Brooks; Wm McPhail, Stonehaven; John Walker, Tilley; Chas R Scoles, Leonard.

Liquor License Commissioners—Thomas Emack, J E Mallory, J Watson; Inspector, T R Cameron. Grand Falls—George A McMillan, C Albert Estey, Joseph LeClair; Inspector, J Horsman.

Board of Health, see page 109. Game Wardens, see page 112.

McMILLAN'S NOTE AND LETTER PADS ARE USEFUL FOR OFFICE WORK.

J. & A. McMILLAN PUBLISH McMILLAN'S MAP OF NEW BRUNSWICK.**Municipal Council.**

Secretary-Treasurer—James Tibbits. Auditor—E H Hoyt.

Andover—W E Spike and James Howlett.

Perth—Albert Brymer and Charles Inman.

Grand Falls—J LeClair and D Murchison.

Drummond—W W Brayall and W Warnock.

Gordon—J F Tweedale and John Ryan.

Lorne—J W Tapley and James Jenkins.

Revisors—Consist of the councillors of each parish and one person appointed by the Provincial Government.

Assessors and Collectors—Are appointed at the January meeting of the Council.

Census Returns, 1891.

Andover	1,242	Grand Falls.....	1,596
Drummond	2,022	Lorne	309
Gordon	743	Perth.....	1,792
Total.....			7,704

County of Westmorland.*Shiretown—Dorchester.*

Judge of the County Court—Hon W Wilberforce Wells, Moncton; Clerk, W Hazen Chapman, Dorchester; Crier, Elijah Ayer, Dorchester.

Judge of Probate—F W Emmerson, LL B, Sackville.

Registrar of Probate, Clerk of the Peace, Keeper of the Rolls and Commissioner for taking the Examination of Debtors—Chas E Knapp, Dorchester.

Vendors of Law Stamps—H W Masters, Dorchester; S Crandall, Moncton; Wm Read, Sackville.

Registrar of Marriages, Births and Deaths—F A McCully, M A, Moncton.

Clerk of the Circuit Court—Albert J Chapman, Dorchester.

Registrar of Deeds, Wills, etc—William Backhouse; Deputy Registrar, W Frank Tait.

Commissioners of Civil Courts, and Stipendiary Justices—Jas C Graves, Salisbury; Walter Cahill, Sackville; Narcisse D LeBlanc, Shediac; Charles A Read, Port Elgin.

High Sheriff—Joseph A McQueen, Dorchester; Deputy Sheriff and Jailer, J Alonzo Bowes, Dorchester.

Commissioner of Moncton City Court and Police Justice—James Kay.

Commissioners of Parish Civil Courts—W Hazen Chapman, Maximilian Richard, Dorchester; Frederick W Emerson, W Cahill, Sackville; George Chapman, Thos S M Herritt, Salisbury; Wm A Casey, James Bentley, Amasa Tingley, Saml Sharpe, Westmorland; J Wortman, sr, Jas Kay, Jas McQuade, Moncton; Patrick Hebert, James Barry, Botsford; W B Deacon, E R McDonald, Shediac.

Commissioners for taking Affidavits in the Supreme Court—W B Deacon, E J Smith, Shediac; W W Price, John W Carter, Salisbury; A L Wright, John McKenzie, Moncton; Martin Trueman, Point deBute; Wm M Spence, Port Elgin, and all the Attorneys of the Supreme Court in the County.

Commissioners for taking Special Bail in the Supreme Court—W B Deacon, Shediac; Walter Cahill, Sackville; William Backhouse, Dorchester, and the Judge of the County Court.

ORDERS FOR BOOKS PROMPTLY ATTENDED TO BY J. & A. McMILLAN.

EVERY DESCRIPTION OF COMMERCIAL PRINTING AT McMILLAN'S.

Commissioners under the Act to Consolidate and Amend the several Acts relating to Arrest, Imprisonment and Examination of Debtors (59th Victoria) and the amendments thereto—The Clerk of the Peace, Hon A D Richard, Frank A McCully and the Judge of the County Court.

Crown Land Surveyors—Chas E Lund, Sackville; John W Patterson, Salisbury; A McN Russel, Moncton.

Labor Act Commissioners—J A McDougall, Shediac; C E Lund, Botsford, Dorchester, Sackville and Westmorland; A McN Russell and David Garland, Moncton.

Coroners—E T Gaudet, M D, Thomas LeBlanc, Edward P Doherty, M D, Dorchester; Chas Summers, Clement Burk, David Garland, Moncton; Robert Bell, John Baird, Sackville; G R Dixon, Edward Gooden, Westmorland; Wm Dobson, Botsford; J C Price, Nelson G Trites, Roland F Keith, Salisbury; N S LeBlanc and Allen W Chapman, Dorchester.

Issuers of Marriage Licenses—S W Tingley, Dorchester; R A Borden, David Grant, Moncton; G M Bleakney, Charles A Keith, Abraham Steeves, Salisbury; Geo Dobson, Rufus Oulton, Botsford; John Sproul, Albion Gray, Sackville; Boaz A Lutz.

Board of Health, see page 109. Game Wardens, see page 112.

Municipal Council

Secretary—S Edgar Wilson; Treasurer, A D Richard.

Salisbury—G Fred Fowler and John W Carter.

Dorchester—Chas S Hickman and Anselme D LeBlanc.

Sackville—C C Campbell and John Johnson.

Westmorland—Joseph A McQueen and Herbert R Carter.

Botsford—P G Mahoney and Napoleon S LeBlanc.

Shediac—R C Tait and L J Belliveau, M D.

Moncton—Richard Lutz and Thomas Hennessy.

Moncton City—Frank C Robinson.

Council meets first Tuesday in January and first Tuesday in July.

Revisors—Consist of the councillors of each parish and one person appointed by the Provincial Government.

Assessors and Collectors—Are appointed at the January meeting of the Council.

Census Returns, 1891.

Botsford.....	4,150	Sackville.....	4,984
Dorchester.....	6,358	Salisbury.....	3,677
Moncton (city).....	8,765	Shediac.....	6,217
Moncton (parish).....	5,165	Westmorland.....	2,168
Total.....		41,484	

County of York.

Shiretown—Fredericton.

Judge of the County Court—Hon Wm Wilson; Clerk, J H Barry.

High Sheriff—A A Sterling; Deputy and Jailer, John B Hawthorne.

Clerk of the Peace—H B Rainsford.

Surrogate and Judge of Probate—J H Barry.

Registrar of Probate—R W McLellan.

Registrar of Deeds and Wills—Abraham D Yerxa; Deputy, Elijah B Yerxa.

Clerk of the Circuit Court—Stewart Campbell.

ALL DESCRIPTIONS OF COMMERCIAL PRINTING AT McMILLAN'S.

WEBSTER'S INTERNATIONAL DICTIONARY supplied by **J. & A. McMILLAN.**

Horse Furnishings . .

We carry the Largest and Best Assortment of **HORSE FURNISHING GOODS** in the Maritime Provinces. Here are a few lines:



Horse Blankets,.....	45c. up
Woollen Lap Rugs,.....	\$1.40 "
Summer "30 "
Horse Brushes,.....	.20 "
Dandy Brushes,.....	.15 "
Currey Combs,.....	.05 "
Whips,.....	10c. "
Driving Harness, ...	all prices
Working Harness,	"
Working Collars,.....	"
Driving Collars,.....	"
Goat Robes,.....	"

Besides a great variety too numerous to mention. In fact we can supply anything for the Horse. All at lowest prices.

PLEASE CALL AND EXAMINE.

H. HORTON & SON, 11 Market Square, St. John, N. B.

Crown Land Surveyor—Chas L Tracy, Tracy Station, Sunbury.

Issuers of Marriage Licenses—Alex Bennett, David Glendenning, E Hanson, Wm Brown, T L Earle, James Swan, George Pelton, Chas G Main, Addison Bowman, Havelock Kelly, Robt Fairley, Halley Marstin and J R Gilliland.

Coroners—Geo H Vanwart, John Fletcher, Edward D Estabrooks, Chas F Hoben, Alex Hay, Geo N Howland, Chas E Dow, David Moore, M D, Alfred Rowley, Rankine D Brooks, Jas K Pinder, John B Grant, Benj Coburn, M D, Odbur Dunphy, David L Grant, Wilmot Guiou, Jas Kennedy, Patrick Lockhart, Samuel Watts, G E Coulthard, M D, Barnett M Mullin, M D, Wm McKee, Leonard Miller, A Dow Coburn, M D, G H Coburn, M D, O E Morehouse, M D, F J Seery, M D, Geo McEwen, Theodore C Brown, David Little.

Commissioners of Parish Civil Courts—A E Cliff and Geo McEwen, Kingsclear; Joseph Porter and E D Estabrooks, Prince William; John F Petty, Wm Murray and Thos Robinson, Manners-Sutton; Jesse Christie, Whitfield Estey and Thos Morris, Bright; John L Fletcher, Geo S Peters and Thomas Morris, St Marys; Jarvis S Law and Hedley F Grosvenor, Canterbury; John E Casey and Archibald Fleming, Dumfries; Adam Sharp and A C Whitehead, Queensbury; Edward Pidgeon, and John Pugh, Douglas; W W McGeorge and J E Pomeroy, North Lake; Thos W Purvis, Southampton.

Labor Act Commissioners—John Taylor and Charles L Tracy, Manners-Sutton; Jos McCutcheon, Prince William; Geo F A Jamieson, Canterbury; Henry Burt, Douglas; Dennis Connolly, Dumfries; John L Foster and Chas R Croyley, North Lake; Thos W Purvis and John B Grant, Southampton; John A Munro, St Marys and Stanley; Chas Wright, Canterbury; Timothy W Smith, Bright; Samuel K Nason, New Maryland.

LEGAL BLANKS AND STATIONERY ALWAYS IN STOCK AT McMILLAN'S.

Railroad and Steamboat Printing a Special Feature at J. & A. McMILLAN'S.

Commissioner Free Grants Crown Lands—Timothy W Smith, Millville.
 Commissioners for taking Affidavits in the Supreme Court—J Wesley Hoyt, McAdam Junction; Thos W Purvis, Millville; James K Pinder, Temperance Vale; Geo S Inch, North Lake; B McMennamin, Stanley; and the several Attorneys practising in the County.

Vendor of Law and Probate Stamps—J F McMurray, Fredericton.
 Commissioner under Garnishee Act, cap. 43, Consolidated Statutes—John L Marsh.

Licensed Vendors of Liquors in the City of Fredericton under cap. 99 of the Canada Temperance Act—George C Hunt and John M Wiley; John F Petty Manners-Sutton; Geo Hammond, Kingsclear; Chas A Hoyt, Prince William; Buyn R Burt, Douglas; D R Moore and Havelock Kelly, Stanley; G A J Crawford, Canterbury; Hiram H Vesey, North Lake; Michael Doherty and Bartley Sears, Dumfries.

Board of Health, see page 109. Game Wardens, see page 112.

Municipal Council.

Secretary-Treasurer—John Black; Auditor, J W McCready.

Bright—O E Morehouse, Jas W Jewett.

Canterbury—H F Grosvenor, Geo M Hillman.

Douglas—George Seymour, Alex Brewer.

Dumfries—John Scott, Thomas Simmons.

Kingsclear—John C Murray, A E Cliff.

Manners-Sutton—Thomas Robison, John Mowatt.

McAdam—George Moffatt, James W Green.

New Maryland—Alex Haining, Henry Morgan.

North Lake—David Cropley, Hiram H Veysey.

Prince William—W W Graham, Archie McMullin.

Queensbury—Alanson McNally, Geo F Burden.

Southampton—James T Masten, W R Fawcett.

Stanley—B McMennamin, C R Merrill.

St Marys—Alfred Rowley, Luther Goodspeed.

Revisors—Consist of the councillors of each parish and one person appointed by the Provincial Government.

Assessors and Collectors—Are appointed at the January meeting of the Council.

City Council.

Mayor—Harry Beckwith. Aldermen—Wellington Ward, Oliver Burden and W H Anderson; St Ann's Ward, A H Vanwart and E W Henry; Carleton Ward, Patrick Farrell and John Maxwell; Queens Ward, John Moore and W G Clark; Kings Ward, W E Smith and C F McKendrick.

Census Returns, 1891.

Bright	1,661	Manners-Sutton...	1,693	Queensbury.....	1,540
Canterbury	2,297	Marysville (Town)	1,339	St Marys	3,354
Douglas	2,880	New Maryland.....	409	Southampton.....	2,310
Dumfries	689	North Lake.....	755	Stanley	2,406
Kingsclear.....	1,746	Prince William ...	1,398	Total.....	24,477

FREDERICTON.

Carleton Ward.....	1,621	St Ann's Ward.....	1,588
Kings "	1,074	Wellington "	832
Queens "	1,387	Total	6,502
Total		30,979	

SCHOOL REQUISITES ALWAYS IN STOCK. J. & A. McMILLAN, ST. JOHN.

J. & A. McMILLAN KEEP WATERMAN'S IDEAL FOUNTAIN PENS.

Railways.

Intercolonial Railway.

Gauge, 4.8½; miles operated, 1,314.87; number of locomotives, 227; passenger cars, 228; baggage, mail and express, 67; freight and miscellaneous cars, 6,917; snow plows, 61; flangers, 22; Canadian and Dominion Express Co.'s.

Minister of Railways and Canals, Hon A G Blair, Ottawa, Can; Deputy Minister and Chief Engineer Railways and Canals, C Schreiber, C M G, Ottawa, Can; Secretary Department of Railways and Canals, L K Jones, Ottawa, Can; General Manager, D Pottinger, Moncton, N B; General Superintendent, James E Price, Moncton, N B; Chief Engineer, W B Mackenzie, Moncton, N B; Chief Accountant and Treasurer, Thos Williams, Moncton, N B; General Passenger and Ticket Agent, J M Lyons, Moncton, N B; General Freight Agent, J J Wallace, Moncton, N B; General Storekeeper, C R Palmer, Moncton, N B; Mechanical Superintendent, G R Joughins, Moncton, N B; Engineer of Maintenance, T C Burpee, Moncton, N B; Traffic Auditor, J R Bruce, Moncton, N B; Freight Claims Agent, O Cameron, Moncton, N B; Car Accountant, J Campbell, Moncton, N B; Superintendent Parlor, Sleeping and Dining Car Service, L B Archibald, Halifax, N S; General Baggage Agent, A W Morrison, Moncton, N B; Inspector Buildings and Bridges, A E Killam, Moncton, N B; Mechanical Foremen, Fred J Hunter, Moncton, N B, W C Ross, Halifax, N S, A Ouellet, Riviere du Loup, Que, Wm McLean, Truro, N S, D Sinclair, St John, N B, W Russell, Newcastle, N B, J A Johnson, Campbellton, N B, J M Bourdeau, Ste Flavie, Que; General Car Foreman, D White, Moncton, N B; Master Car Painter, A S Coleman, Moncton, N B; Air Brake Inspector, B C Gessner, Moncton, N B; District Superintendents, W Rennels, Campbellton, N B, Y C Campbell, New Glasgow, N S, G M Jarvis, Truro, N S, W A Dube, Levis, Que; Roadmasters, C W Archibald, Truro, N S, I Deboo, Newcastle, N B, S Fraser, Sydney, C B, A E Gray, New Glasgow, N S, Wm Kelly, Windsor, N S, J Henfield, Riviere du Loup, P Q, Wm Houston, Drummondville, Que, Wm J Lockhart, Moncton, N B, R Maxwell, Westville, N S, Jas Patterson, Campbellton, N B, Geo Seaman, Moncton, N B, J A Yeo, Levis, Que, J McGovern, Campbellton, N B; District Passenger Agent, J B Lambkin, Halifax, N S; District Passenger Agent, H A Price, Montreal, Que; General Travelling Agent, Wm Robinson, Toronto, Ont.

Prince Edward Island Railway.

Gauge 3'6"; miles operated, 210; number of cars, 347; snow plows and flangers, 15.

Deputy Minister and Chief Engineer Railways and Canals, C Schreiber, C M G, Ottawa, Can; General Manager, D Pottinger, Moncton, N B; Superintendent and Purchasing Agent, G A Sharp, Charlottetown, P E I; Storekeeper, S F Hodgson, Charlottetown, P E I; Accountant and Auditor, W T Huggan, Charlottetown, P E I; Locomotive Foreman, W S Poole, Charlottetown, P E I; Car Foreman, H Coffin, Charlottetown, P E I; Foreman Painter, C Simmons, Charlottetown, P E I; Road Master, H Houle, Charlottetown, P E I.

Shore Line Railway.

St John to St Stephen, 82 miles. Richard J Cross, New York, President; Hugh H McLean, Vice-President and Managing Director, St John, N B; Frank J McPeake, Superintendent. Directors—Hon Russell Sage, Richard J Cross, Giles E Trainor, Sidney Shepherd, Horace M Ruggles, H H McLean.

LAW CASES AND FACTUMS PRINTED PROMPTLY BY J. & A. McMILLAN.

J. & A. McMILLAN PRINT BALL PROGRAMMES IN THE LATEST STYLES.**Canadian Pacific Railway—(Atlantic Division).**

H P Timmerman, General Superintendent, St John; J N Sutherland, General Freight Agent, St John; A J Heath, District Passenger Agent, St John; W K Thompson, Superintendent, Brownville Junction, Me; D W Newcomb, Superintendent, Woodstock; J H Barber, Engineer, St John; J R Spragge, Master Mechanic, McAdam Junction. Miles operated, 655.

New Brunswick Railway Company—(Leased to Canadian Pacific Railway).

Robert Meighen, President; J Kennedy Tod, Vice-President; Alfred Seely, Secretary and Treasurer; W T Whitehead, Land Agent. Directors—Lord Strathcona and Mount Royal, Robt Meighen, John Turnbull, Joseph Hardisty, Montreal; John S Kennedy, Samuel Thorne, J Kennedy Tod, D Willis James, New York; E R Burpee, Bangor, Me; John McMillan, H H McLean, St John.

Elgin and Havelock Railway.

27 miles. J D Chipman, St John, N B, General Manager; H C Tilley, St John, N B, Secretary and Treasurer; A H Robinson, Petitcodiac, N B, Superintendent; W W Killam, Petitcodiac, N B, Master Mechanic; J A Wheaton, Elgin, N B, Road Master.

The Salisbury and Harvey Railway Company.

Salisbury to Hillsboro 24 miles, and to Harvey 48 miles. Connections made with I C R at Salisbury, east and west. A Sherwood, General Manager; C H Harnan, President; F B Treiber, Secretary.

Caraquet and Gulf Shore Railways.

P J Burns, President and General Manager; B C Mullins, Secretary; T J Burns, John E Baldwin, Joseph Poirier, Wm Walsh, John Mullins, George Gilbert, Directors.

Canada Eastern Railway.

Fredericton to Chatham, 120 miles; to Loggieville, 125 miles. Indiantown Branch, from Blackville to Indiantown, 9 miles. Alexander Gibson, General Manager, Gibson; Thomas Hoben, Superintendent; A McN Shaw, General Passenger Agent. **Moncton and Buctouche Railway.**

Moncton to Buctouche, 31½ miles. L G de Bertram, President; F G Polly, Secretary; I J Merritt, Treasurer; E G Evans, Hampton, Ass't Treasurer.

Central Railway Company.

Norton to Chipman, 44½ miles. Office, Hampton Station. C Ford Stevens, Philadelphia, President; J P Ilsley, Philadelphia, Vice-President; E G Evans, Hampton, Treasurer and Superintendent; H J Fowler, Hampton, Secretary.

Hampton and St. Martins Railway.

Hampton to St Martins, 30 miles. Office, Hampton Station. J P Ilsley, Philadelphia, President; E G Evans, Hampton, Vice-President and Superintendent; H J Fowler, Hampton, Secretary-Treasurer.

St. John Valley and Riviere du Loup Railway Co.

Directors—W H Thorne, Jas Manchester, H D Troop, James Holly; David Russell, Secretary. **Woodstock and Centreville Railway Co.**

Directors—Wm T Drysdale, Woodstock, N B, President; Patrick O'Mullin, Halifax, N S; R Wilmot Balloch, A G Blair, jr, Jas A Belyea, John Connor, St John, N B; Robert W Connor, Secretary-Treasurer, St John, N B; A B Connell, Solicitor of the Company, Woodstock, N B.

Albert Southern Railway.

Sixteen and a half miles long. W W Wells, President; W A Trueman, Secretary-Treasurer and Manager.

J. & A. McMILLAN, BLANK BOOK MANUFACTURERS AND BOOK BINDERS.

OFFICE SUPPLIES AT J. & A. McMILLAN'S, ST. JOHN, N. B.

Banks.**Bank Holidays.**

Ontario, New Brunswick and Nova Scotia—New Year's Day, Good Friday, Easter Monday, Queen's Birthday, Dominion Day, Labor Day, Christmas Day.

Quebec—New Year's Day, Epiphany, Annunciation, Good Friday, Ascension, Corpus Christi, St Peter's and St Paul's, All Saints, Conception, Christmas Day, Queen's Birthday, Labor Day, Dominion Day.

Also, throughout the Dominion, any day appointed by proclamation for a general fast, or Thanksgiving Day.

The Bank of New Brunswick.

Capital, \$500,000. Rest, \$600,000.

Directors—Hon J D Lewin, President; Jas Manchester, Vice-President; C F Woodman, Robert Thomson, J Morris Robinson, W W White, M D.

G A Schofield, Manager; J Clawson, Cashier; B C B Boyd, Accountant; S Girvan, J M Dick, A McDonald, Tellers; W S Thomas, Walter E Foster, Ledger Keepers; C H Lee, Corresponding Clerk; R Dole, H E Hall, Discount Clerks; Elmo M Hoben, Harry W Schofield, Walter A Harrison, Leonard D Shaw, William T Masters, William S Beer, Clerks; A S Pattison, Clarence Nixon, Messengers; Thomas Evans, Janitor. Directors' meetings—Tuesdays and Fridays.

Bank of British North America.

Incorporated by Royal Charter. Paid-up capital, £1,000,000 stg. Reserve fund, £300,000 stg.

St John Branch—H A Harvey, Manager; O H Sharpe, Accountant; T E G Armstrong, Teller; John Macdonald, E Kaye Allison, W H B Sadleir, jr, R L Ellis, Clerks; W Maber, Messenger.

Fredericton—Jeremy Taylor, Manager; L W Bailey, jr, A G Cowie, C A Robinson, Clerks; Giles Gosling, Messenger.

Bank of Montreal.

Capital, \$12,000,000. Reserve, \$6,000,000. Head Office, Montreal. Lord Strathcona and Mount Royal, President; E S Clouston, General Manager.

Staff—E C Jones, Manager; Wm Turner, Accountant; G M Blair, Assistant Accountant; F H J Ruel, O R Campbell, A R Paget, P T Allbutt, John Wright, W C Hazen, J W Lewis, H W McLeod, H B Robinson, W J Hogg, G P Shannon, R A Macaulay, L T Rogers; J L Wilson, Messenger.

Discount Days—Every week day.

Branches in the Maritime Provinces—Moncton, R Clark, Manager; Chatham, F E Winslow, Manager; Halifax, N S, W B Gravely, Manager; Amherst, A Montizambert, Manager.

Halifax Banking Company.

Established 1825. Incorporated 1872. Paid-up Capital, \$500,000. Reserve Fund, \$375,000. Head Office, Halifax, N S.

Directors—Robie Uniacke, President; C W Anderson, Vice-President; John McNab, Wm Wickwire, W J G Thomson. Agencies in New Brunswick—Sackville, St John. Agencies in Nova Scotia—Amherst, Antigonish, Barrington, Bridgewater, Canning, Lockeport, Lunenburg, Middleton, New Glasgow, Parrsboro, Shelburne, Springhill, Truro, Windsor.

People's Bank of New Brunswick, Fredericton.

A F Randolph, President; A H F Randolph, Vice-President; J W Spurden, Cashier; D Lee Babbitt, Accountant; W B Coulthard, Teller; A R Tibbits, Discount Clerk; F S Porter, Junior Clerk; D Richards, Messenger.

J. & A. McMILLAN, ST. JOHN, N. B., SELLING AGENTS FOR CHARTS,

SCHOOL BOOKS AT J. & A. McMILLAN'S, ST. JOHN, N. B.

Bank of Nova Scotia.

Incorporated 1832. Capital paid-up, \$1,700,000. Reserve Fund, \$1,990,000.

Directors—John Doull, President; John Y Payzant, Vice-President; Jairus Hart, R B Seeton, Charles Archibald, R L Borden, G S Campbell.

Head Office—Halifax, N S; H C McLeod, General Manager; D Waters, Inspector.

Branches—In Nova Scotia—Amherst, Annapolis, Bridgetown, Digby, Kentville, Liverpool, New Glasgow, North Sydney, Oxford, Pictou, Stellarton, Westville, Yarmouth. In New Brunswick—Campbellton, Chatham, Fredericton, Moncton, Newcastle, St John, St Stephen, St Andrews, Sussex, Woodstock. In P E Island—Charlottetown, Summerside. In Quebec—Montreal, H A Fleming, Manager; Paspebiac. In Ontario—Toronto, J Pitblado, Manager. In Manitoba—Winnipeg, C A Kennedy, Manager. In Newfoundland—St John's, J A McLeod, Manager; Harbor Grace, G R Viets, Acting Manager. In West Indies—Kingston, Jamaica, W P Hunt, Manager. In United States—Chicago, Ill, Alex Robertson, Manager; W H Davies, Assistant Manager; Calais, Maine, H S Pethick, Manager; Boston, Mass, W E Stavert, Manager.

St. Stephen's Bank.

Incorporated 1836. Frank Todd, President; J D Chipman, Vice-President; J F Grant, Cashier. Directors—Frank Todd, J D Chipman, H F Todd, E H Balkam, J G Stevens, jr; J T Whitlock, Accountant; W L Grant, Teller; Jesse F Duston, Clerk.

Hospitals and Asylums.
General Public Hospital.

Commissioners—Wm Bayard, M D, President; M W Maher, Vice-President; A Chipman Smith, Treasurer; Thomas Walker, M D, W C R Allan, John McGoldrick, John Berryman, M D, H G Addy, M D, J W Daniel, M D; I Olive Thomas, Secretary; John F Macaulay, M D, Resident Physician and Superintendent; T E Morris, M D, Assistant Resident Physician; Emma J Mitchell, Matron.

Physicians—Alban F Emery, M D, Murray MacLaren, M D, Jas Christie, M D, Walter W White, M D, Wm Christie, M D, T D Walker, M D.

Consulting Physicians—Thomas Walker, M D, F L Kenney, M D, J Berryman, M D, H G Addy, M D, J W Daniel, M D.

Oculists—J R McIntosh, M D, J H Morrison, M D.

Pathologist—G A B Addy, M D.

Boys' Industrial Home.

Board of Governors—Edward Sears, Chairman; J E Irvine, Secretary-Treasurer; R J Ritchie, Lady Tilley, Elizabeth C Skinner, Hon A S White, Mr Justice Barker, Jos Allison, Hon H R Emmerson. G F Bustin, Superintendent; Mrs Bustin, Matron; Mrs Lawd, Teacher.

The Wiggins Male Orphan Institution.

Governors—G Sidney Smith, President; Hurd Peters, C F Kinnear, Geo E Fairweather, John M Taylor, Arthur W Adams, Mr Justice Barker, Rev A D A Dewdney, Rev W O Raymond; J T Twining Hartt, Sec'y-Treasurer; Rev R Mathers, Principal.

SAILING DIRECTIONS, &c., PUBLISHED BY U. S. HYDROGRAPHIC OFFICE.

BUTLER'S CATECHISM ALWAYS IN STOCK AT J. & A. McMILLAN'S.**Provincial Lunatic Asylum.**

Commissioners—Hon L J Tweedie, Chairman; Hon H R Emmerson, Hon Albert T Dunn, Hon Albert S White, Hon Chas H Labillois, Hon L P Farris; Hon Robert Marshall, Secretary-Treasurer.

Resident Officers—Geo A Hetherington, M D, Superintendent; J Boyle Travers, M D, Assistant Superintendent; W A Quinton, Steward; Patrick Tole, Clerk, etc; Mrs Sarah Young, Matron.

Ex-Officio Visitors—His Honor the Lieutenant Governor, the Honorable Chief Justice, the Honorable the Attorney General, the Honorable the Provincial Secretary, the Honorable the Speaker of the House of Assembly.

Visiting Committee—His Honor Judge Stevens, Joseph F Allison, Edward F Smith, Hon A F Randolph, Edward Sinclair, Mrs R Chipman Skinner, Hon Archibald Harrison, Mrs P A Landry, Rev G A Hartley, Stephen B Appleby, Dr J S Benson, Mrs W N Todd.

St. John Protestant Orphan Asylum.

Directors—Thos A Rankine, President; Rev Geo Bruce, Vice-President; O H Warwick, Treasurer; E L Whittaker, Secretary; Alex Rankine, Robt Marshall, John M Taylor, Jas Manchester, Rev J deSoyres, Silas McDiarmid, John E Irvine, W S Fisher, Joseph Allison, Andrew Malcolm.

Finance Committee—O H Warwick, Jas Manchester, T A Rankine.

Standing Committee—J E Irvine, W S Fisher, Silas McDiarmid.

Building Committee—John M Taylor, Robert Marshall.

Auditors—John M Taylor, Robert Marshall.

Ladies' Committee—Mrs George McLeod, President; Mrs T A Rankine, Mrs D McLellan, Vice-Presidents; Mrs R P Starr, Treasurer; Mrs Jack MacLaren, Secretary; Mrs Robt Thomson, Mrs Jas L Dunn, Mrs G Prescott, Mrs C H L Johnstone, Mrs G R Pugsley, Mrs W H Tuck, Mrs John Burpee, Miss F Murray, Mrs J J Kaye, Mrs H A Austin.

Honorary Members—Mrs Arthur Everitt, Miss A Hunt, Mrs W Breeze, Mrs W W Turnbull.

Standing Committee—Mrs Prescott, Mrs James J Kaye, Mrs Dunn.

Victoria Hospital, Fredericton.

(Founded by Lady Tilley in the Queen's Jubilee year.)

Board of Trustees—President, Hon A F Randolph; Vice-President, Hon F P Thompson. Trustees without office—Mr Justice VanWart, the Mayor of Fredericton, the Secretary-Treasurer of the Municipality of York, James T Sharkey, T Carleton Allen, Willard Kitchen, W C Crocket, M D. Secretary-Treasurer, Chas A Sampson; Matron, Miss C A McCallum (graduate of the Boston City Hospital). Medical Staff—Dr G E Coulthard, Dr G C VanWart, Dr R McLearn, Dr J W Bridges, Dr F J Seery, Dr A B Atherton.

Home for Aged Females.

J Morris Robinson, President; H Lawrance Sturdee, John M Taylor, H A Drury, D E Berryman, M D, W S Fisher, Mrs J R Armstrong, Mrs Sturdee, Mrs Daniel, Mrs Robert Thomson, Mrs Prichard, Mrs A L Palmer, Mrs A H Hanington, Mrs J de Wolfe Spurr, Mrs John Burpee, Mrs Gideon Prescott, Mrs J L Dunn, Directors; H Lawrance Sturdee, Secretary-Treasurer.

Victorian Order of Nurses.

Mrs Robert Thomson, Mrs George F Smith, Mrs D McLellan, Mrs James Dever, Mrs J V Ellis, Miss Palmer, R J Ritchie, Thomas Walker, M D, W F Hatheway, T H Bullock, Judge Forbes; Jas G Taylor, Secretary.

VISITING CARDS, WEDDING INVITATIONS, IN THE LATEST STYLES,

BOOK AND JOB PRINTING AT J. & A. McMILLAN'S, ST. JOHN, N. B.

ECCLESIASTICAL.

Clergy of the Diocese of Fredericton.

LORD BISHOP OF FREDERICTON:

The Right Rev. Hollingworth Tully Kingdon, D. D., consecrated July 10, 1881.

DEAN:

The Very Rev. Francis Partridge, D. D., D. C. L.

ARCHDEACON:

The Venerable Thomas Neales, M. A., Archdeacon of Fredericton.

CANONS:

The Rev. W. H. DeVeber, M. A.
The Rev. D. Forsyth, B. A.

The Rev. W. Q. Ketchum, D. D.
The Rev. G. G. Roberts, M. A.

PRIESTS:

Name.	P. O. Address.	Date of Ordination.
Armstrong, W B, M A.....	Welsford, Queens Co.....	July 12, 1868
Bacon, F W M.....	Musquash.....	Dec. 22, 1895
Bareham, Alfred.....	St Martins.....	Oct. 24, 1880
Bate, W J, S A C.....	Upham, Kings Co.....	Jan. 24, 1892
Baylee, C O'Dell.....	Derby, Northumberland Co.....	Dec. 21, 1886
Belliss, W B.....	St Marys, York Co.....	Nov. 8, 1891
Bliss, D M, B A.....	Mt Whatley, Westmorland Co.....	Sept. 19, 1852
Burt, A F B.....	Shediac, Westmorland Co.....	Nov. 7, 1886
Campbell, J Roy, B D.....	Dorchester.....	June 9, 1867
Cody, H A, B A.....	Oak Point, Greenwich.....	June 5, 1898
Coleman, R, S A C.....	Temperance Vale, York Co.....	May 13, 1888
Colston, R W, M A.....	Maugerville.....	June 24, 1880
Covert, W S, B A.....	Grand Harbor, Grand Manan.....	Feb. 24, 1861
Cresswell, A J, S A C.....	Springfield, Kings Co.....	Sept. 21, 1884
Daniel, A W.....	Rothsay, Kings Co.....	July 18, 1886
Davenport, J M, M A.....	St John.....	Sept. 23, 1872
Dewdney, A D A.....	St John.....	Nov. 6, 1887
deSoyres, John, M A.....	St John.....	Dec. 22, 1878
DeVeber, W H, M A (Canon).....	St John.....	Sept. 24, 1848
Dibblee, H E, M A.....	Oromocto.....	Mar. 17, 1889
Dicker, A G H, A K C.....	St John.....	May 27, 1880
Flewelling, J E.....	Canterbury, York Co.....	Dec. 24, 1876
Forsyth, D, B A (Canon).....	Chatham.....	Mar. 8, 1874
Freibern, G L, B D.....	Harcourt.....	June 30, 1895
Fullerton, C H, B A.....	Petitecodiac.....	June 16, 1889
Gollmer, A J A.....	Lower Jemseg.....	June 29, 1881
Hanington, C P, B A.....	Hampton Village.....	Mar. 9, 1884
Hillock, S B.....	Andover.....	Feb. 13, 1895
Hooper, E B, M A.....	Moncton.....	June 5, 1887
Hopkins, J R, S A C.....	Birch Ridge, Victoria Co.....	Dec. 21, 1890
Hoyt, L A, M A.....	Silver Falls, St John Co.....	Dec. 18, 1870
Jaifrey, W.....	St Marys, York Co.....	June 15, 1851
Jones, P O.....	Davenport School, St John.....	June 19, 1883
Ketchum, W Q, D D (Canon).....	St Andrews.....	Sept. 20, 1846
Maimann, C E.....	St George.....	Dec. 20, 1896
Mathers, R.....	St John.....	Sept. 23, 1872
Meek, H A.....	Richibucto.....	June 17, 1888
Millidge, J W.....	Oak Bay, Charlotte Co.....	Dec. 22, 1870
Montgomery, H, M A.....	Fredericton.....	June 4, 1882
Morris, H B, M A.....	Dalhousie.....	Sept. 24, 1865
Murray, A B, M A.....	Stanley, York Co.....	Dec. 23, 1888
McKiel, W LeB, B A.....	Fairville.....	Sept. 24, 1865
McKim, R P.....	St John, North.....	June 4, 1893
Neales, Scovil, M A.....	Sussex.....	May 27, 1888
Neales, T, M A (Archdeacon).....	Woodstock.....	Sept. 19, 1869
Newnam, O S (Secretary of Synod).....	St Stephen.....	May 27, 1877
Parlee, H T, B A.....	Westfield.....	Mar. 1, 1885
Partridge, F, D D (Dean).....	Fredericton.....	June 12, 1870

PROMPTLY SUPPLIED BY J. & A. McMILLAN, ST. JOHN, N. B.

ALL KINDS OF PAPER RULING AT J. & A. McMILLAN'S, ST. JOHN, N. B.

<i>Name.</i>	<i>P. O. Address.</i>	<i>Date of Ordination.</i>
Pickett, D W, M A.....	Round Hill, Greenwich	Sept. 21, 1856
Raymond, W O, M A.....	St John.....	Dec. 21, 1879
Richardson, J A, M A.....	St John.....	1896
Roberts, G G, M A (Canon).....	Fredericton.....	Sept. 20, 1857
Robertson, F.....	St Stephen.....	Mar. 25, 1891
Sampson, W H.....	St John, West	Dec. 24, 1882
Schofield, G.....	St John.....	Mar. 4, 1860
Schofield, Charles, B A.....	Hampton.....	June 5, 1898
Scovill, G F, B A.....	Upper Magaguadavic.....	Mar. 14, 1897
Simonson, E W, B A.....	St Andrews.....	June 9, 1895
Slipper, A A.....	Waterford.....	Dec. 23, 1888
Smithers, A W, B A.....	Hopewell, Albert Co.....	May 24, 1891
Snow, P G.....	Newcastle.....	Oct. 28, 1891
Spike, H M, B A.....	St John, West.....	June 13, 1852
Spencer, J.....	Campbellton.....	Dec. 23, 1883
Street, T W, B A.....	Bathurst.....	May 18, 1856
Street, W H, B A.....	Campobello.....	June 19, 1859
Teed, A W, M A.....	Richmond.....	Dec. 23, 1888
Wainwright, H S, B A.....	Kingston, Kings Co.....	Dec. 23, 1866
Warneford, C A S.....	Lawson's P O, Johnston.....	Mar. 6, 1887
Warneford, E A.....	Hampton Village.....	Dec. 22, 1850
Wetmore, D I, B A.....	Clifton, Kings Co.....	Sept. 20, 1857
Wiggins, C F, M A.....	Sackville.....	May 23, 1875
Wilkinson, W J, B D.....	Bay du Vin.....	May 23, 1880
DEACONS:		
Alton, W, B A.....	Bathurst	May 31, 1896
Hooper, Hugh.....	Ludlow	Dec. 18, 1898

Diocesan Synod of Fredericton.

President—Right Rev the Lord Bishop of Fredericton, Fredericton, N B.

Secretary—Rev O S Newnham, St Stephen, N B.

Treasurer—W E Smith, Fredericton, N B.

Auditor—F S Sharpe, St John, N B.

Diocesan Registrar—C E A Simonds, Fredericton, N B.

Committees of the Synod.

Standing Committee of the Synod—Right Rev the Lord Bishop, Chairman; Ven Archdeacon Neales, Very Rev Dean Partridge, Revs Canon Forsyth, O S Newnham, A D A Dewdney; Messrs G A Schofield, A C Fairweather, H L Sturdee, G O D Otty.

Executive Committee—Ex officio members: Right Rev the Lord Bishop, Very Rev Dean Partridge, Rev O S Newnham, Secretary; W E Smith, Treasurer; Ven Archdeacon Neales. Members of the Standing Committee of the Synod as above. The Rural Deans: Rev Canon Forsyth, Chatham; Rev Canon Roberts, Fredericton; Rev C P Hanington, Kingston; Rev J R Campbell, Shediac; Rev O S Newnham, St Stephen; Rev L A Hoyt, St John; Ven Archdeacon Neales, Woodstock. Elected members, Revs H Montgomery, W O Raymond, A Bareham, E B Hooper, A W Daniel, J M Davenport, A G H Dicker, W J Wilkinson, Scovill Neales, E W Simonson, H E Dibblee, A J Cresswell; Messrs C N Vroom, J R Campbell, W M Jarvis, T B Robinson, E Lee Street, G E Fairweather, W S Fisher, Justice Hanington, F S Sharpe, C H Smith, A Porter, Hurd Peters.

Board of Home Missions—Ex officio members: Right Rev the Lord Bishop, Very Rev Dean Partridge, Ven Archdeacon Neales, Rev O S Newnham, Secretary; W E Smith, Treasurer. Chosen by the Rural Deanes. Chatham, Rev P G Snow, E Lee Street. Fredericton, Rev H Montgomery, Auditor General Beek. Kingston, Rev A J Cresswell, G O D

GLOBES, MAPS, AND ALL SCHOOL REQUISITES, FOR SALE,

STATIONERY AT J. & A. McMILLAN'S, ST. JOHN, N. B.

Date of
Ordination.
t. 21, 1856
c. 21, 1879
1896
t. 20, 1857
r. 25, 1891
c. 24, 1882
r. 4, 1860
e 5, 1898
r. 14, 1897
e 9, 1895
c. 23, 1888
y 24, 1891
e 28, 1891
e 13, 1852
c. 23, 1883
e 13, 1856
e 19, 1859
c. 23, 1888
c. 23, 1866
c. 6, 1887
c. 22, 1850
t. 20, 1857
c. 28, 1875
y 28, 1880
31, 1896
18, 1898

on, N. B.

airman;
rsyth, O
er, H L

Bishop,
Smith,
mittee of
atham;
n; Rev
Hoyt, St
Revs H
el, J M
monson,
Jarvis,
Haning-

e Lord
v O S
Rural
Rev H
G O D

Otty, Shediac, Rev A W Smithers, G A Dodge. St Andrews, Rev E W Simonson, C N Vroom. St John, Rev A G H Dicker, W M Jarvis. Woodstock, Rev A W Teed, Lee Raymond. Elected members, Revs Scofield Neales, E B Hooper, J M Davenport, Canon Roberts, A Bareham; Messrs G A Schofield, A C Fairweather, H A Harvey, C E L Jarvis, H Hilyard, Dr W P Bishop, C E A Simonds, S S deForest, H M Campbell, Geo Armstrong.

Board of Finance—Ex officio members, Right Rev the Lord Bishop, W E Smith, Treasurer. Elected members, Rev W O Raymond, Rev W H Sampson, G A Schofield, W M Jarvis, H A Harvey, G Sidney Smith, H I Sturdee, C F Kinnear, J R Campbell.

Board of Church Literature—Ex officio members, Right Rev the Lord Bishop, Very Rev Dean Partridge, Ven Archdeacon Neales, the members of the S P C K resident in the diocese. Elected members, Revs A D A Dewdney, Canon Forsyth, Canon Roberts, C P Hanington, H E Dibblee, A J Cresswell; Messrs J R Campbell, C E L Jarvis, H B Schofield, A Porter, T B Robinson, W Tyng Peters.

Standing Committee on Sunday Schools—Revs E B Hooper, H Montgomery, P G Snow, J deSoyres; Messrs Lee Raymond, F S Sharpe, A C Fairweather.

Committee on Interesting Sunday Schools on the Work of Diocesan Missions—Revs Canon Forsyth, C P Hanington, A D A Dewdney, H A Cody, A W Teed, A G H Dicker, E W Simonson, Canon Roberts, A W Smithers; Messrs Justice Hanington, C H Smith, H C Tilley, A Porter, C N Vroom.

Standing Committee on Constitution and Canons—Right Rev the Lord Bishop, Ven Archdeacon Neales, Rev O S Newnham, Rev H Montgomery, Justice Hanington, G A Schofield, C N Vroom.

Committee on Statistics and State of the Church—Right Rev the Lord Bishop, Rev O S Newnham, Rev W O Raymond; Messrs G A Schofield, F S Sharpe, W M Jarvis.

Committee on Presentation to Rectories and Removal Therefrom—Right Rev the Lord Bishop, Very Rev Dean Partridge, Rev O S Newnham, Rev W O Raymond, Rev H Montgomery; Messrs A H Hanington, C E A Simonds, Sheriff Sturdee, Henry Wilmot, G O D Otty, W B Wallace.

Committee on Systematic and Proportionate Giving—Very Rev Dean Partridge, Ven Archdeacon Neales, Rev O S Newnham, Rev A W Smithers, Rev J M Davenport, Rev A D A Dewdney, Rev R P McKim; Messrs H C Tilley, C E A Simonds, G E Fairweather, A C Fairweather, Henry Wilmot, C H Smith, J R Campbell, jun.

Committee on Diocesan Conference—Right Rev the Lord Bishop, Very Rev Dean Partridge, Rev J M Davenport, Rev O S Newnham, Rev A D A Dewdney, Rev A Bareham; Messrs G A Schofield, G O D Otty, H C Tilley, A Porter, C N Vroom.

Committee on Deferred Annuities—Messrs G O D Otty, C E L Jarvis, A C Fairweather, G A Schofield.

Committee on Lay Help in Parishes—Ven Archdeacon Neales, Rev W O Raymond, Rev A D A Dewdney; Messrs Hurd Peters, H C Tilley, F S Sharpe.

Committee on the Clergy Widows' and Orphans' Fund—Right Rev the Lord Bishop, Very Rev Dean Partridge, Rev O S Newnham, Rev W O Raymond, Rev W H Sampson, Rev L A Hoyt; Messrs G A Schofield, W M Jarvis, G O D Otty, R B Emerson, W E Smith, Secretary.

Committee on the Incapacitated Clergy Fund—Right Rev the Lord

WHOLESALE AND RETAIL, BY J. & A. McMILLAN, ST. JOHN, N. B.

LATEST STYLES OF LADIES and GENTS' VISITING CARDS at McMILLAN'S.

Bishop, Rev O S Newnham, Rev C P Hanington, Rev A G H Dicker; Messrs J S Beek, W S Fisher, J R Campbell, jun.

Committee on the Education of the Children of the Clergy—Right Rev the Lord Bishop, Rev Canon Forsyth, Rev J M Davenport, Rev L A Hoyt; Messrs A C Fairweather, W S Fisher, A Porter, W M Jarvis, T B Robinson, Secretary.

Committee on Unfinished Business and Printing—Rev O S Newnham, Rev S Neales; Messrs Hurd Peters, C F Kinnear, A C Fairweather.

Committee on Credentials—Rev Scovil Neales; Messrs H S Wright, E Lee Street, P C Powys.

Committee on Regular Meeting of Committees—Rev A G H Dicker, Rev W O Raymond, Rev R P McKim; G A Schofield, H C Tilley.

Committee on Memorials to Deceased Members—Very Rev Dean Partridge, Rev T W Street; T C Allen, Hurd Peters.

Lay Members of the Board of Discipline—Justice Hanington, Sheriff Sturdee, W B Wallace, A H Hanington, A C Fairweather, G A Schofield, C N Vroom, Henry Wilmot, G O D Otty, C E A Simonds, E Lee Street, H M Campbell.

Governors of King's College—Very Rev Dean Partridge, Justice Hanington.

Trustee of Girls' School—J B Forster.

Committee on Prizes for Girls' School—Right Rev the Lord Bishop, Very Rev Dean Partridge, Rev J M Davenport, Justice Hanington, J B Forster.

Committee on Printing, Order of Business, and Routine Proceedings—Rev O S Newnham; Hurd Peters, G A Schofield.

Board of Management of the D & F Missionary Society—Very Rev Dean Partridge, Rev J M Davenport; C N Vroom, G A Schofield.

Corresponding Committee in Connection with the Board of Management of the D & F Missionary Society—Right Rev the Lord Bishop, Rev Canon Forsyth, Rev A Barcham, Rev A W Daniel, Rev H E Dibblee; G E Fairweather, W E Smith, J R Campbell, jr.

Delegates to the Provincial Synod—Very Rev Dean Partridge, Ven Archdeacon Neales, Rev Canon Roberts, Rev J M Davenport, Rev O S Newnham, Rev Canon Forsyth, Rev H Montgomery, Rev E B Hooper, Rev Scovil Neales, Rev J R Campbell, Rev A G H Dicker; G A Schofield, C N Vroom, Justice Hanington, J Roy Campbell, jr, T B Robinson, A C Fairweather, H L Sturdee, C E A Simonds, George Burchill, G O D Otty, Hurd Peters, Henry Wilmot. Substitutes: Rev A D A Dewdney, Rev C P Hanington, Rev C Wiggins, Rev H E Dibblee, Rev A W Smithers, Rev R P McKim, Dr J M Deacon, W B Wallace, H S Wright, C E L Jarvis, A H Hanington, W E Smith.

Delegates to the General Synod—Very Rev Dean Partridge, Ven Archdeacon Neales, Justice Hanington, G A Schofield, Sheriff Sturdee. Substitutes—Rev J deSoyres, Rev O S Newnham; G E Fairweather, A C Fairweather.

Church of England Sunday School Teachers Association.

Patron: Right Rev the Lord Bishop of the Diocese; President, Rev A D Dewdney; Vice-Presidents: Rev Canon DeVeber, Rev John deSoyres, Rev W O Raymond, Rev W H Sampson, Rev J M Davenport, Rev A G H Dicker, Rev L A Hoyt, Rev W LeB McKeil, Rev R P McKim, Rev Joseph Smith, Rev J A Richardson, W M Jarvis, C F Kinnear; Secretary-Treasurer: Stanley G Olive.

FOR ALL KINDS OF PRINTING APPLY TO J. & A. McMILLAN.

BOOKS BOUND IN THE LATEST DESIGNS AT McMILLAN'S, ST. JOHN.

Churchwardens and Vestrymen, St John.

Trinity Church—Rector: Rev J A Richardson, M A. Church Wardens: James McAvity, Clement P Clarke. Vestrymen: Lemuel A Currey, C E L Jarvis, John M Taylor, Thomas Patton, Alfred Porter, J A Seeds, C E Scammell, F J G Knowlton, W S Fisher, R H Arnold, H H Pickett. Delegates to Synod: H L Sturdee, C E L Jarvis; substitutes, C F Kinnear, Thomas Patton.

St John Church—Rector: Rev John deSoyres; Assistants, Rev O W Howard, Rev Joseph Smith. Church Wardens: Thomas McAvity, H W DeForest. Vestrymen: A T Thorne, A W Adams, H C Tilley, H D McLeod, C M Bostwick, Fred E Sayre, G A Kimball, F W Daniel, J R Armstrong, H F Puddington, Joseph Finley, A H Hanington. Vestry Clerk: F O Allison. Delegates to Synod: G E Fairweather, A H Hanington; substitutes, J R Armstrong, H A Drury.

St Marys Church—Rector: Rev W O Raymond. Church Wardens: S G Olive, L H Roberts. Vestrymen: S H Givan, J O McKay, Jas Sproul, W D Essington, A F Boyer, F J Wright, Samuel Willis, H N Giggey, W A Kirkpatrick, J N Wetmore, W J Kirkpatrick, F S Stewart. Synod Representatives: S G Olive, L H Roberts; substitutes, F S Stewart, W D Essington.

St James' Church—Wardens: George Bridges, F S Sharpe. Vestrymen: John Holden, Richard Heans, John C Kee, James A Wilson, John Kenney, E M Patchell, C H Smith, S S deForest, Arthur Foster, R J Dibblee, L W Pheasant. Delegates to Synod: F S Sharpe, C H Smith; substitutes, S S deForest, E M Patchell. Treasurer, C H Smith. Vestry Clerk, John C Kee.

St Paul's Church—Wardens: Hon Mr Justice Barker, T Barclay Robinson. Vestrymen: G Sidney Smith, G W Ketchum, J Douglas Hazen, George B Hegan, F P Starr, W H Thorne, J C Robertson, J R Campbell, James Jack, J M Magee, J Twining Hartt. Vestry Clerk: H B Robinson. Delegates to Synod: Thomas R Jones, J Roy Campbell; substitutes, R E Coupe, John K Schofield.

St Luke's Church—Wardens: D F Tapley, H Hilyard. Vestrymen: J M Robertson, H G Harrison, W McLeod Daye, D H Nase, W H Smith, Joseph Ruddock, John Whelpley, S G Kilpatrick, N W Brennan, T A Graham, W Hilyard Smith, F A Foster. Delegates to Synod: W B Wallace, H Hilyard; substitutes, Joseph Thomson, W H Smith.

St George's Church—Church Warden: Charles Pidgeon. Vestrymen: Jas Carleton, Joseph N Mosher, Isaac Amos, Martin Peterson, Joseph F Smith, A Rankin Bedell, Samuel M Sewell, John A Maxwell, Daniel B Lord, Wm Emerson, John Emerson, John Carrier. Delegate to Synod: Charles Pidgeon; substitutes, Martin Peterson, Samuel M Sewell. Vestry Clerk and Treasurer: A Rankin Bedell. Auditors: H Alfred Craft, Joseph F Smith.

St Jude's—Churchwardens: S L Brittain, Chas Coster. Vestrymen: John P Cogle, Stephen Purdy, S M Wetmore, Thos J Smith, J A Coster, C F Tilton, W O Dunham, B H Appleby, W L Harding, James Bennett, James Whipple, Ezekiel MacLeod. Delegate to Synod: Charles Coster; substitute, C F Tilton.

Church of England Institute.

Patron: Right Rev the Lord Bishop of Fredericton. Council, 1899. President: Rev W O Raymond. Vice-Presidents: Rev John deSoyres, Rector of St Mark; Rev W H Sampson, Rector of Carleton; Rev J M Davenport, Priest in chage of Mission Chapel; Rev A G H Dicker, Rector of St Paul; Rev Leo A Hoyt, Rector of Simonds; Rev R P McKim, Rector of

WRITING INKS AT J. & A. McMILLAN'S, ST. JOHN, N. B.

MAPS AND GLOBES AT J. & A. McMILLAN'S, ST. JOHN, N. B.

Portland; Rev A D Dewdney, Rector of St James; Rev J A Richardson, Rector of St John; T B Robinson, E L Perkins. N W Brenan, S G Olive, R E Coupe, T P Bourne, J A Coster, J M Magee, J H McAvity, J E Secord, C H Lee, H H Pickett, A Wright, A Wellesley Peters; F A Kinnear, Secretary; Rowland Frith, Treasurer; J Roy Campbell, Librarian.

Brotherhood of Saint Andrew.

Council Members for New Brunswick—H C Tilley, Wm L Harding.

St John Local Assembly Brotherhood of St Andrew—H H Pickett, President; W P W Fenety, Secretary-Treasurer. Meets third Tuesday in January, April, July and October.

St Mark's Chapter, No 97—Meets second and fourth Monday evenings, at 8 o'clock. H C Tilley, Director; Eugene Fairweather, Secretary.

Trinity Chapter, No 136—Meets first and third Mondays, at 8 p. m. H H Pickett, Director.

St Mary's Chapter, No 196—Meets second and fourth Mondays, at 8 p. m. J N Rogers, Director; L H Roberts, Secretary.

St George's Chapter, No 169—Meets on second and fourth Wednesdays, at 7.30 p. m. Jos H Mosher, Director; Jas W Carleton, Secretary.

St Jude's Chapter, No 168—Meets first and third Wednesdays, at 8 p. m. Wm L Harding, Director; S M Wetmore, Secretary-Treasurer.

St John the Baptist Chapter, No 194—H B Schofield, Director; Gibson Williams, Secretary-Treasurer.

St Paul's Chapter, No 145—Meets first and third Thursdays, at 8 p. m. Robert E Coupe, Director; Robert S Coupe, Secretary-Treasurer.

St James Chapter, No 163—Meets second and fourth Monday, at 8 p. m. F S Sharpe, Director; John A Davidson, Secretary-Treasurer.

St Luke's Chapter, No 125—Meets second and fourth Thursdays, at 8 p. m. W H Smith, Director; Willard A Smith, Secretary-Treasurer.

Church of the Good Shepherd Chapter, No 160, Fairville—Meets every Wednesday, at 8 p. m. W Sydney Abbott, Director; A M Engalls, Secretary-Treasurer.

St. John Corresponding Committee Colonial and Continental Church Society.

The Lord Bishop of Fredericton, President; Rev J deSoyres, Hon Secretary; J R Ruel, Treasurer.

Roman Catholic Church.

Diocese of St. John, N. B.

The Right Rev. John Sweeny, D. D., Bishop of St. John.
(Consecrated April 15, 1860.)

The Very Rev. Monsignor Connolly, Vicar-General.

At the Cathedral of the Immaculate Conception, St John—Right Rev John Sweeny, Revs F J McMurray, A J O'Neill, A Meahan, H Cormier. Church of St John the Baptist, Broad street—Very Rev Monsignor Connolly, v. g. Rector; Rev W C Gaynor, Curate. Holy Trinity Church, Moore street—Rev J J Walsh. St Peter's Church, North End (in charge of the Redemptorist Fathers)—Rev M J Corduke, Rector; Revs Joseph Borgman, James Woods, James Feeney, Jas Doyle, Assistants. Carleton, Rev J J O'Donovan; Silver Falls, _____; Fredericton, Rev T Casey, Rev M Murphy; St Marys, York County, Rev J J Ryan; Milltown, Rev E Doyle, Rev E McAuley; Woodstock, Rev W C Chapman; Debec, Rev F L Carney; Quaco, Rev Michael

MAP OF THE BRITISH EMPIRE FOR SALE BY J. & A. McMILLAN.

BOOK-BINDING AT J. & A. McMILLAN'S, ST. JOHN, N. B.

Coughlan; Sussex, Rev E Savage; Johnville, Rev J Murray; Petersville, Rev P Farrell (Rector), Rev Joseph McDermott (Curate); St George, Rev T Lavary; St Andrews, Rev J M O'Flaherty; St Stephen, Rev W Dollard; Cape Bald, Rev F X Colletteré, Rev L LeBlanc; St Marys, Kent County, Rev Joseph Ouellet; Notre Dame, Kent County, Rev P Dufour; Buctouche, Rev F X Michaud, Rev D LeBlanc; Kingston, Kent County, Rev A Robichaud; Albert County, Rev John Carson; Moncton, Rev H Meahan, Rev Martineau; Fox Creek, Rev D Legere; St Paul, Kent County, Rev J Herbert; Central Kingsclear, York County, Rev Wm O'Leary; Shediac, Rev A Ouellette, Rev I Lapointe; Memramcook, Revs A Roy (Superior of St Joseph's College), A LeBlanc, A Cormier, I Langlais, S Arsenault, L Guertin, A B O'Neill, E Labbe, F Tessier, T Boylan, A T Bourque, Migneron, McNamee; Cocagne, Rev A Larcheveque; Grand Digue, Rev Philip Belliveau; Barachois, Rev Napoleon Massey; Dorchester Penitentiary, Rev A D Cormier; Fairville, Rev Chas Collins; Richibucto Village, Rev A C Hudon; Florenceville, Carleton County, Rev F Bradley; Norton, Rev F Byrne.

The Sisters of Charity have eleven houses, including two Orphan Asylums, one for girls, on Cliff street, St John, and one for boys, at Silver Falls, in the Parish of Simonds; also the Mater Misericordiae Hospital and Home on Sydney street. The Mother House is St. Vincent's Convent, on Cliff street.

Diocese of Chatham.

(Comprising the Northern half of the Province of New Brunswick).

Right Rev James Rogers, Bishop (consecrated August 15, 1860).
Vicar-General, Very Rev Thomas Francis Barry.

COUNTY OF NORTHUMBERLAND.

Chatham—Rector of Cathedral congregation, Rev Henry T Joyner; Assistants, Rev Patrick Walsh, Rev Henry McRory.

Newcastle—Rev P W Dixon; Nelson, Rev Nicholas Power; Rogersville, Rev M F Richard; Red Bank, Rev Peter Duffy; Renous Bridge, Rev Edw'd Murdoch; Lower Bartibogue, Rev Wm A Morrissey; Neguac, Rev Joseph Theberge; Upper Bay du Vin, Rev Edmond Pattenau; Barnaby River, Rev Francis C P Campbell; Blackville, Rev S J Crumley; Loggieville, Rev J L McDonald.

COUNTY OF GLOUCESTER.

Bathurst—Very Rev Thomas F Barry; Rev F W Purcell, Assistant; Bathurst Village, Rev William Varily; St Therese, Rev Wilfred Sormany; Pacquetville, vacant; Grand Anse, Rev S J Doucet; Caraquet, Rev Theophilus Allard; Lower Caraquet, Rev A J Trudel; Inkerman (Pokemouche Island), Rev Azade Trudelle; Shippegan, Rev F X Ozaune; L'Amee, Rev Joseph Doucett; Pokemouche, Rev Thomas Fitzgerald; St Isidore, Rev L Gagnon; Tracadie, Rev Joseph A Babineau; Rev John Wheton, Assistant; Petit Rocher, Rev John Carter; Belledune, Rev Father Van Demoorstel.

COUNTY OF RESTIGOUCHE.

Jacquet River—Rev J J McLaughlan; Charlo, Rev Joseph Martin; Dalhousie, Rev A A Boucher; Campbellton, Rev Edw'd P Wallace; Rev Father Genet, Assistant; Balmoral, Rev S Maheu.

COUNTY OF KENT (NORTH OF RICHIBUCTO RIVER).

Richibucto (Town)—Rev Edward J Bannon; St Charles (Adoin), Rev W Venner; St Louis, Rev Joseph Pelletier; Acadiaville, Rev Andrew Bérubé; St Ignace, Rev F D Babineau.

McMILLAN'S NOTE AND LETTER PADS ARE USEFUL FOR OFFICE WORK.

J. & A. McMILLAN PUBLISH McMILLAN'S MAP OF NEW BRUNSWICK.

COUNTY OF VICTORIA.

Grand Falls—Rev Michael O'Keefe; Drummond, Rev Felix Dugal

COUNTY OF MADAWASKA.

St Basil, Rev L N Dugal; St Ann's, Rev Max Babineau; St Leonard's, Revs L A Launiere, John J Nugent; Edmundston, Rev Cosmas L D'Amour; St Jacques, Rev Jos Levasseur; St Hilaire, Rev A Comeau; Clair (Middle St Francis), Rev George B Gauvin; St Francis (Winding Ledges), Rev I N Dumont.

INSTITUTIONS.

Chatham—St Michael's College (closed at present), Hotel Dieu (Hospital), Hotel Dieu (Female Academy), Rev Mother Walsh.

Tracadie—Hotel Dieu (Hospital for Lepers), Rev Mother Doucet.

St Basil, Madawaska—Hotel Dieu (Hospital), Hotel Dieu (Orphanage), Hotel Dieu (Academy) Rev Mother Maillet.

Campbellton—Hotel Dieu (Hospital), Hotel Dieu (Female Academy), Rev Mother Beausejour.

Newcastle—Congregation of Notre Dame (Female Academy): Rev Mother St Antonine.

Bathurst: Academy, Sisters of Charity.

Bathurst Village: Academy, Sisters of Charity.

Caraquet—Congregation of Notre Dame, Female Academy.

St Louis, Kent County: Congregation of Notre Dame, Female Academy.

Presbyterian Church.

Moderator—Rev M G Henry; Clerk: Rev Thos Sedgwick, D. D.

Presbytery of St. John.

Retired—Revs James Bennett, D D, St John; Lewis Jack, Springfield; J McG McKay, New Glasgow, N S. Superintendent Missions—Rev Jas Ross.

In Active Service—Rev J C Robertson, Nashwaak and Stanley; J K Bearisto, Glassville; L G Macneill, M A, St Andrews, St John; T F Fotheringham, St John's, St John; Wm Peacock, St James and Union; J A Morrison, St David's, St John; William Ross, B A, Prince William; J A McLean, B A, Harvey and Acton; A A Mackenzie, D S C, St Stephen; J M Robinson, B A, St John's, Moncton; A W Mahon, B A, Greenock, St Andrews; A W Ross, B A, Florenceville, etc; W McDonald, B A, St Paul's, Fredericton; A J Lodds, Connors, etc; T W Fowler, South Richmond; Andrew Boyd, Pisarinceo; vacant, Waweig, etc; F Campbell, Springfield, etc; F W Murray, Milltown; D McD Clarke, Chipman, etc; James Burgess, Carleton; R G Vans, Buetouche; A Douglass, Hampton, etc; J S Sutherland, Sussex; G C Pringle, Kincardine, etc; W W Rainnie, Calvin, St John; D J Fraser, St Stephen's, St John; C D Ireland, St Paul's, Woodstock; Arthur S Morton, Fairville; A D Fraser, St George, etc; vacant, Richmond; Alex Archibald, Dorchester; A A Foster, St Matthew, St John; vacant, Shediac, etc; C D McIntosh, Grand Bay, Jerusalem; vacant, Selina, Riverside, etc.

Without charge—James S Mullen, James Whiteside.

Moderator—A D Morton.

J S SUTHERLAND, Clerk.

Presbytery of Miramichi.

Retired—Rev Thos Nicholson, River Charlo; T G Johnstone, Blackville; James Murray, Douglstown.

In Active Service—Thomas Corbett, Blackville and Derby; J A McLean,

ORDERS FOR BOOKS PROMPTLY ATTENDED TO BY J. & A. McMILLAN.

EVERY DESCRIPTION OF COMMERCIAL PRINTING AT McMILLAN'S.

St John's, Chatham; William Aitken, St James, Newcastle; J D Murray, Red Bank, etc; John Robertson, M A; Black River; A F Carr, M A, Campbellton; J M Sutherland, New Carlisle; vacant, Bathurst; W T Bruce, M D, Tabusintac and Burnt Church; George Fisher, B A, Dalhousie; J K McLure, B A, Harcourt and Mill Branch; W C Calder, Loggieville; G F Kinnear, B A, New Richmond; J M McLeod, B D, New Mills and Charlo; Joseph Barker, Escuminac; D Fraser, Richibucto and Kingston; D Henderson, St Andrews, Chatham; A F Robb, Upper Miramichi.

Ordained Missionaries—R C Quinn, Flatlands and Metapedia; D Macintosh, Douglastown and Nelson; E W Johnstone, New Bandon and Caraquet.

GEORGE FISHER, Clerk.

Standing Committees—General Assembly.

Presbyterian College, Halifax—Board of Management: Dr Sedgwick, chairman; Principal Pollok, Dr Currie, Dr Gordon, Prof Falconer, Dr Forrest, Messrs James S Carruthers, Geo Fisher, D Fraser, E D Millar, L G Macneill, Dr John McMillan, James McLean, A McLean Sinclair, T Stewart, H K McLean, A Gandier, J M Fisher, Anderson Rogers, J S Sutherland, A B Dickie, A McMillan, J F Forbes, George Miller, A D Morton, T Cumming, Ministers; Hon B Rogers, Dr Stewart, W H Chase, J D McGregor, Dr Jas Walker, R Murray, R Baxter, Judge Trueman, Judge Forbes, Hugh McKenzie, Hon Senator McKeen, George Mitchell, M P P. Senate: Principal Pollok, chairman; the Professors of the College, Dr Forrest, Dr Bluck, Messrs J M Robinson, C McKinnon, H H Macpherson, T Fowler, R Laing, James Carruthers, C Munro, W P Archibald, J B McLean, H Dickie, T Stewart, T F Fotheringham, Ministers; Prof Macdonald, Prof Walter Murray, Dr A H Mackay, R Murray.

Home Missions—Eastern Section: Dr J McMillan, convener; Dr Morrison, G S Carson, T Fowler, A Bowman, G Miller, J R Munro, R Strathie, D MacDonald, H H MacPherson, J A Forbes, J M Robinson, T Stewart, J W Crawford, James Ross, T F Fullerton, D Henderson, David Wright, D J Fraser, H R Grant, Clarence McKinnon, A B Dickie, A Robertson, G MacMillan, ministers; Messrs John Willett, H Dunlap, R Baxter, John McDougal, T Cantley, Judge Forbes, R Guildford, J K Munnis.

Augmentation Fund—Eastern Section: E Smith, convener; J W Falconer, G L Gordon, James Sinclair, J M McLeod, W M Tufts, J S Sutherland, P M MacDonald, Dr Black, T C Jack, E S Bayne, D MacGillivray, J A Cairns, D McGregor, W H Spencer, W W Rainnie, F S Coffin, D B McLeod, Henry Dickie, ministers; Messrs J D MacGregor, T C James, H W Cameron, J B Calkin, W C Whittaker.

Foreign Missions Committee—Eastern Division: Dr A Falconer, convener; Messrs L G Macneill, D McGregor, A F Carr, Edwin Smith, M G Henry, Dr Morrison, Alfred Gandier, J A McGlashan, E D Millar, Ministers; Messrs T C James, J D McKay, L W Johnston, Harvey Graham.

Widows and Orphans' Fund—Eastern Section: R Laing, convener: Dr T Sedgwick, A McLean, A McLean Sinclair, J McLean, James J Carruthers, A F Thompson, J W Falconer, Ministers; Messrs R Baxter, G Mitchell, Dr A H McKay, J D Macgregor.

Aged and Infirm Ministers' Fund—Eastern Section: Anderson Rogers, convener; Messrs E D Rankin, John Murray, Jas Rosborough, A B Dickie, Geo Fisher, J R Coffin, A McLean Sinclair, Willard Macdonald, C Munro, W P Archibald, G Leck, Jas Sinclair, D Macdougall, Dr Pollok, J F Dunstan, Ministers; D Macdonald, Sheriff Archibald, Owen Cameron, Alex Henderson.

ALL DESCRIPTIONS OF COMMERCIAL PRINTING AT McMILLAN'S.

WEBSTER'S INTERNATIONAL DICTIONARY supplied by **J. & A. McMILLAN.**

The Methodist Church.

Rev A Carman, D D, General Superintendent, Toronto, Ontario; Rev J S Cross, D D, Secretary of General Conference, Guelph, Ontario; Rev A Sutherland, D D, General Secretary of Missions, Wesley Buildings, Toronto, Ont; Hon Senator Aikins, Treasurer of Missions; Rev J Potts, D D, Secretary of Educational Society; Hon Senator Cox, Treasurer of Educational Society; Rev Dr Briggs, Book Steward, Toronto, Ont; Rev S F Huestis, Book Steward, Halifax, N S; Rev A C Courtice, D D, Editor of Christian Guardian, Toronto; Rev W H Withrow, D D, Editor of Magazine and S S Periodicals, Toronto; Rev G J Bond, B A, Editor Wesleyan, Halifax, N S; Rev A C Crews, General Secretary of Sunday School and Epworth League Board, and Editor of Epworth Era, Toronto.

Number of Methodists in Canada, according to census of 1891, 839,815; number of church members in 1898, 280,537; number of ministers and probationers, 2,031; number of Sunday School scholars, 270,329; number of churches, 3,229; value of all church property, \$15,429,934.

The ecclesiastical year begins with June 1st, and all changes in stations take place about the middle of July.

Stations of Ministers of the Conference of New Brunswick and P. E. Island.

G M Campbell, President, Fredericton; G W Fisher, Secretary, Newcastle.

ST. JOHN DISTRICT.

St John (Queen Square), Richard W Weddall, B A; supernumerary, John A Clark, M A. Centenary, John Read; supernumerary, Henry Pope, D D. Exmouth street, Thomas J Deinstadt. Portland, George Steel. Carleton, Wm Penna; supernumerary, Henry J Clarke. Carmarthen street, George A Seller. Zion, Robert Wilson, PH D. Fairville, Job Shenton. Courtenay Bay, Wm B Tennant. Sussex, George C P Palmer; Aquila Lucas, leave of absence. Apohaqui, Charles W Hamilton. Springfield, Fletcher H W Pickles. Hampton, Thomas Stebbings; supernumeraries, William Tweedy, James A Duke, Edwin Evans, D D. Upham, to be supplied under the superintendency of the chairman. St Martins, Laughlin R McDonald, B A, Mount Allison University, under the superintendency of John Read. Jerusalem, John B Gough. Welsford, A D McCully, B A, B D; Jabez M Rice, B A, Mount Allison University. Kingston, Levi J Leard. Richard W Weddall, chairman; George Steel, financial secretary.

FREDERICTON DISTRICT.

Fredericton, George M Campbell, president of conference; supernumeraries, George B Payson, John J Colter, S T B; Kingsclear, John S Allen. Marysville, Waldron W Brewer. Gibson, Edwin C Turner. Nashwaak, Thomas Pierce. Stanley, J Spicer Gregg, B A. Boiestown, Matthew R Knight, M A. Keswick, John B Young. Sheffield, Artemas C Bell, S T B. Grand Lake, Leonard J Wason. Gagetown, Isaac N Parker. R J Campbell, student, Mount Allison Academy; Geo M Campbell, chairman; E C Turner, financial secretary.

WOODSTOCK DISTRICT.

Woodstock--Hedley D Marr, B A; supernumeraries, Frederick W Harrison, Alfred E LePage. Canterbury, Robert W J Clements. Jacksonville, James Crisp. Hartland, J A Seller, under the superintendency of James Crisp. Richmond, Joseph Parkins. Centerville, Wm H Spargo. Florenceville, Thomas Allen. Lindsay, J P ———, under the superintendency of Wm H

LEGAL BLANKS AND STATIONERY ALWAYS IN STOCK AT McMILLAN'S.

Railroad and Steamboat Printing a Special Feature at J. & A. McMILLAN'S.

Spargo. Andover, John F Estey; supply. Student, George A Ross, Mount Allison University. Thomas Allen, chairman; W H Spargo, financial secretary.

CHATHAM DISTRICT.

Chatham, George M Young. Newcastle, George W Fisher, secretary of conference; supernumerary, George Harrison. Derby, Frank Frizzle. Richibucto, Wm Lawson. Buctouche, Charles H Manaton. Harcourt, Daniel B Bayley, B A. Bathurst, Wm Harrison. Campbellton, John A Ives. Wm Harrison, chairman; George M Young, financial secretary.

SACKVILLE DISTRICT.

Sackville, Howard Sprague, D D. Mount Allison University—Charles Stewart, D D, Professor of Theology; Charles H Paisley, M A, Professor of Church History and New Testament Exegesis; Ralph Brecken, D D, Professor of Homiletics. Tantramar, William R Pepper, jr, under the superintendency of Dr Sprague. Point de Bute, Douglas Chapman, D D. Baie Verte, Samuel Howard, B D. Bayfield, Edm'd Ramsay. Moncton (Central), Wilson W Lodge. Moncton (Wesley Memorial), Robert S Crisp; supernumeraries, John Prince, Stephen T Teed. Sunny Brae, Josiah B Champion. Shediac, Isaac Howie. Dorchester, Wallace B Thomas. Albert, Charles Comben. Alma, H Stanley Young, B A. Hillsboro, Silas James. Petitcodiac, Hibbert R Baker, M A; supernumerary, Joseph Pascoe. Salisbury, John K King. Elgin, William E Johnson, B A. Student, Herbert E Thomas, Mount Allison University. Ralph Brecken, chairman; S Howard, financial secretary.

SAINT STEPHEN DISTRICT.

St Stephen, Thomas Marshall. Milltown, Wm J Kirby. St Andrews, John C Berrie. St David, Edward Bell (address Oak Bay). St James, Harry Harrison, B A. Old Ridge, Hammond Johnson, under the superintendency of Thomas Marshall. Bocabec, Daniel R Chowen, B A. Deer Island, Sedge-wick A Bayley, B A. Grand Manan, Robert G Fulton. Student, Henry C Rice, Mount Allison University. Thomas Marshall, chairman; J C Berrie, financial secretary.

CHARLOTTETOWN DISTRICT.

Charlottetown (First Church), John J Teasdale; supernumeraries, Douglas H Lodge, Elias Slackford (address Truro, N S). Charlottetown (Grace Church), James W McConnell, B A. Cornwall, Geo F Dawson, M A. Little York, Richard Opie. Winsloe, Alexander D McLeod. Pownal, William J Howard, B D. Vernon River, William Wass (address Vernon River Bridge). Montague, Henry Penna. Murray Harbor, William C Matthews. Souris, Stephen H Rice. Mount Stewart, Henry Pierce, B A. Student, Jacob Heaney, B A, Mount Allison University. J J Teasdale, chairman; Richard Opie, financial secretary.

SUMMERSIDE DISTRICT.

Summerside, Neil McLaughlin, B A. Bedeque, Frederick A Wightman. Tryon, Thos Hicks. Margate, Wm A Thomson. Granville, John Dystant. Bideford, Wm R Pepper. Alberton, John Goldsmith. West Cape, A Eugene Chapman, B A (address Maddock, West Cape). John Goldsmith, chairman; Thos Hicks, financial secretary.

University of Mount Allison College.

Corporation of 1899-1900. Board of Regents—The Rev John Latnern, D D, chairman; Josiah Wood, D C L, treasurer; S W Hunton, M A, secretary; Revs C Stewart, D D, G S Milligan, L L D, Edwin Evans, D D, Ralph Brecken, D D,

SCHOOL REQUISITES ALWAYS IN STOCK. J. & A. McMILLAN, ST. JOHN.

J. & A. McMILLAN KEEP WATERMAN'S IDEAL FOUNTAIN PENS.

Douglas Chapman, D D, B C Borden, D D, George J Bond, B A, John Read, Jabez A Rogers, Cranswick Jost, D D, Thos Marshall, Messrs David Allison, LL D, Jarius Hart, J E Irvine, Joseph L Black, Hon J S Pitts, J D Chipman, M Sheffield, M D, J Wesley Smith, R Macdonald, I L Beer, A M Bell.

Representatives of Alumni Society on Board—H A Powell, M A, M P, S W Hunton, M A, S A Chesley, M A, Rev Win Dobson, C W Robinson, B A, M P P, Rev F H Wright, B D.

Representatives of Alumnae Society on Board—Mrs A N Archibald, Mrs S W Hunton.

Executive Committee—Joseph L Black, chairman; James M Palmer, M A, secretary; Josiah Wood, D C L, Rev C Stewart, D D, Rev C Borden, D D, S W Hunton, M A, Rev R Brecken, D D, H A Powell, M A, M P, Rev D Chapman, D D, Mrs A N Archibald, Mrs S W Hunton.

Mount Allison Academy.

J M Palmer, M A, Principal, Classics and Science; A B Tait, M A, Commercial Department, French; Alfred S Rogers, B A, Mathematics and English; Eugene Forsay, B A, English; Miss S A Mundy, Short-Hand and Type-Writing; Rev Charles Stewart, D D, Chaplain.

Women's Missionary Society.

President, Mrs J D Chipman, St Stephen; 1st vice-president, Mrs C W Strong, Summerside; 2nd vice-president, Mrs R Johnson, Charlottetown; 3rd vice-president, Mrs H Sprague, Sackville; recording secretary, Miss H S Stewart, Sackville; corresponding secretary, Miss F E Palmer, St John; Mission Band corresponding secretary, Mrs W B Coulthard, Fredericton; treasurer, Mrs S E Reid, Tryon.

Baptist Convention of the Maritime Provinces.

List of Officers.

President—Hon H R Emmerson, M A, Dorchester, N B; Vice-Presidents, Rev H F Adams, Truro, N S; Rev E J Grant, Summerside, P E I; Secretary, H C Creed, M A, Fredericton, N B; Assistant Secretaries, H G Colpitts, (Lic), New Minas, N S; R H Phillips, Fredericton, N B; Treasurer, J W Spurden, Fredericton, N B; General Treasurers of Denominational Funds: For Nova Scotia, Rev A Cohoon, M A, Wolfville, N S; for New Brunswick and Prince Edward Island, Rev J W Manning, B A, St John, N B.

EDUCATIONAL INSTITUTIONS.

Acadia University—Instituted A. D. 1838.

Board of Governors—Rev Thomas Trotter, D D, President of the University, ex officio.

Retiring in 1901—Rev S B Kempton, D D, C W Roscoe, M A, H C Creed, M A, Rev F M Young, PH B, W P Shaffner, B A, Rev A Cohoon, M A, Wm Cummings, E D King, M A, Q C.

Retiring in 1904—Hon A F Randolph, Rev D H Simpson, M A, R G Haley, B A, C H R Starr, A P Shand, Rev J A Gordon, M A, C B Whidden, Hon H R Emmerson, M A.

Retiring in 1907—Rev E M Saunders, D D, Hon T R Black, M P P, H H Ayer, Rev J W Manning, B A, Rev G J C White, B A, H H Crosby, N A Rhodes, B H Eaton, D C L; B H Eaton, chairman; S B Kempton, secretary; A Cohoon, treasurer.

LAW CASES AND FACTUMS PRINTED PROMPTLY BY J. & A. McMILLAN.

J. & A. McMILLAN PRINT BALL PROGRAMMES IN THE LATEST STYLES.

Executive Committee of the Board of Governors—Rev Dr Trotter, A P Shand, Rev G J C White, Rev A Colhoun, W P Shaffner, Rev D H Simpson, Rev S B Kempton, C W Roscoe, B H Eaton, C H R Starr.

Committee on Investments—B H Eaton, C W Roscoe, W P Shaffner, E D King, N A Rhodes, Dr Saunders, Dr Kempton.

Ministerial Committee—Dr Trotter, Dr Keirstead, Rev D H Simpson, Dr Saunders, Dr D F Higgins, R G Haley, Rev J W Manning, C W Roscoe, Dr Kempton.

UNIVERSITY SENATE.

Rev Thomas Trotter, D D, moderator; D F Higgins, PH D, vice-moderator; L E Wortman, M A, secretary; Rev E M Keirstead, D D, treasurer; the Professor of the University and the Principals of the Academy and Seminary, ex officio.

Retiring in 1900—Rev W H Warren, M A, J Parsons, B A, G U Hay, M A, Hon J W Longley, M A, D C L, A deW Barss, M A, M D, Rev W H Robinson, M A, H A Lovett, B A, Miss A G Jackson, M A, Rev J W Bancroft, B A.

Retiring in 1903—Rev S McC Black, D D, Rev A C Chute, B A, W F Parker, B A, Rev C H Martell, B A, Rev G O Gates, D D, Rev W C Goucher, B A, Rev J H McDonald, M A.

Retiring in 1906—Hon Judge Chipman, M A, Rev J D Freeman, M A, Rev W N Hutchins, M A, Rev George R White, B A, Rev J B Morgan, B A, Rev H F Warning, M A, Rev F H Beals, M A, Rev E A Coldwell, B A, J B Hall, PH D.

FACULTY OF INSTRUCTION.

Rev Thomas Trotter, D D, President of the University and Professor of Pastoral Theology and Homiletics; Rev A W Sawyer, D D, LL D, Professor of Psychology and Metaphysics; R V Jones, M A, PH D, J W Barss, Professor of the Greek and Latin Languages; Rev E M Keirstead, M A, D D, Professor of English Literature and Moral Philosophy; J F Tufts, M A, Mark Curry, Professor of History and Political Economy; F R Haley, M A, Professor of Mathematics; L E Wortman, M A, Professor of French and German; E W Sawyer, B A, Assistant Professor in Latin and English; D F Higgins, M A, PH D, Professor Emeritus; Cecil C Jones, B A, Instructor in Mathematics and Physics; Ernest Haycock, M A, Instructor in Chemistry and Geology; W E Roscoe, Q C, M A, Lecturer on Contracts; Edgar McCurdy, Director of Gymnasium; Professor E W Sawyer, Librarian; Professor Wortman, Registrar.

Horton Collegiate Academy—Founded in 1828.

Instructors—Horace L Brittain, M A, Principal Mathematics and Science; E W Sawyer, B A, Latin and Greek; C E Morse, B A, Mathematics and English; L E Wortman, M A, French; Leslie F Fairn, Manual Training.

Acadia Seminary.

Instructors—Rev J H McDonald, M A, Principal; Miss Ethel Johnston, Vice-Principal; Miss Adella G Jackson, M A, Science and Mathematics; Miss Ida McLeod, M A, French and German; Miss Minnie Chipman, Drawing and Painting; Miss Mabel C Hall, Elocution and Physical Culture; Miss Leita A Gilmore, Director of Piano; Miss M A Chubbuck, Piano; Miss Maisie A Ashtenau, Voice; Herr Bruno Siebelts, Violin.

Board of Foreign Missions.

President—E M Sipprell; Vice-President, E L Rising; Secretary-Treasurer, Rev J W Manning.

Retiring in 1900—Thomas S Simms, E L Rising, Thomas L Hay, Ira B Keirstead, Rev A T Dykeman.

J. & A. McMILLAN, BLANK BOOK MANUFACTURERS AND BOOK BINDERS.

OFFICE SUPPLIES AT J. & A. McMILLAN'S, ST. JOHN, N. B.

Retiring in 1901—Rev J W Manning, A H Jones, Rev G O Gates, Rev M C Higgins, E M Sipprell.

Retiring in 1902—Rev A H Lavers, Rev Ira Smith, Rev W C Goucher, Rev J D Freeman, Mont McDonald.

Board of Home Missions.

Chairman—W R Doty, Esq, Hebron; Vice-Chairman, Wm Corning, Chegogin; Corresponding Secretary, Rev A Cohoon, M A, Wolfville; Recording Secretary, Rev M W Brown, Tusket; Treasurer, Rev A Cohoon; Auditor, A E Coldwell,

Retiring in 1900—Rev M W Brown, Rev W F Parker, Rev E T Miller, Rev P R Foster, Rev E Quick.

Retiring in 1901—A C Robbins, Rev C P Wilson, Rev A Cohoon, Rev E A Allaby,

Retiring in 1902—Rev P G Mode, Wm Corning, Rev J H Saunders, Rev N B Dunn, Rev B H Thomas.

Ministerial Education Board.

Rev A W Sawyer, D D, LL D, secretary; J W Barss, treasurer.

Retiring in 1900—Rev A A Shaw, Rev Jos Murray, John S Trites.

Retiring in 1901—Rev J W Bancroft, I B Oakes, J W Barss.

Retiring in 1902—Rev A W Sawyer, Rev W N Hutchins, G H Wallace.

Baptist Associations.

Nova Scotia, Western—Rev M N Brown, moderator; Rev W L Archibald, clerk; Rev Len Wallace, assistant clerk. Membership of churches, 12,368.

Nova Scotia, Central—Rev A C Chute, moderator; Rev J H Barss, clerk. Membership of churches, 10,434.

Nova Scotia, Eastern—Rev J W Bancroft, moderator; Rev J B Layton, clerk. Membership of churches, 6,074.

Nova Scotia, African—Rev J A Smith, moderator; F R Langford, clerk. Membership, 667.

Total membership for Nova Scotia, 29,543.

New Brunswick, Western—Rev W D Manzer, moderator; Rev C N Barton, clerk. R Demmings, Licentiate, assistant clerk. Membership of churches, 5,926.

New Brunswick, Southern—Rev W Camp, moderator; J F Black, clerk; A H Chipman, assistant clerk. Membership of churches, 5,595.

New Brunswick, Eastern—A E Wall, moderator; F W Emmerson, clerk; R J Colpitts, Licentiate, assistant clerk. Membership of churches, 7,572.

Total membership in New Brunswick, 19,093.

P E Island Association—Rev E A McPhee, moderator; Arthur Simpson, clerk. Membership of churches, 2,210.

Baptist Sunday Schools.

In Nova Scotia—323 schools, 17,458 scholars, 2,002 teachers, 3,760 adults.

In New Brunswick—165 schools, 9,001 scholars, 1,024 teachers, 2,695 adults.

In P E Island—31 schools, 1,343 scholars, 150 teachers, 430 adults.

Totals—519 schools, 27,802 scholars, 3,176 teachers, 6,885 adults enrolled.

The number coming into the churches out of the Sunday Schools for 1898-9 was 691.

The Women's Baptist Missionary Union.

President—Mrs J W Manning, St John, N B.

Vice-Presidents—Nova Scotia: Mrs P R Foster, Arcadia, Yarmouth Co.

J. & A. McMILLAN, ST. JOHN, N. B., SELLING AGENTS FOR CHARTS,

SCHOOL BOOKS AT J. & A. McMILLAN'S, ST. JOHN, N. B.

New Brunswick: Mrs W E McIntyre, Chipman, Queens Co. P E Island: Mrs Price, Tryon.

Treasurer W M A S—Mrs Botsford Smith, Amherst, N S.

Treasurer Mission Bands—Mrs A M Fownes, St Martins, N B.

Recording Secretary—Mrs H L Everett, St John, N B.

Provincial Secretaries—Miss Amy Johnstone, Dartmouth, N S; Mrs M S Cox, Chipman, N B; Mrs J E Spurr, P E Island.

Executive Committee—First Division: Mrs Cowan, Miss Longmaid, Mrs J H Harding, Mrs A Smith, Mrs J F Masters. Second Division: Mrs J E Hopper, Mrs J A Christie, Mrs Wm Allwood, Mrs W E Hall, Mrs N C Scott, Mrs A T Dykeman. Third Division—Mrs G G Sanderson, Miss Jessie Curry, Mrs Phillips, Miss Emma Hume. Fourth Division: Mrs G O Gates, Mrs Alfred Seely, Mrs Simms, Mrs E M Sipperell, Mrs M C Higgins.

Editor of *Tidings*—Miss Bessie Harding, Amherst, N S.

Secretary of Bureau of Literature—Miss Margaret Wood, Amherst, N S.

Editor of Column in *Messenger and Visitor*—Mrs J W Manning, assisted by Mrs Golding, St John.

Maritime Correspondent to *Missing Link*—Miss Amy Johnstone, Dartmouth, N S.

County Secretaries—Miss Clerk, Mrs J B Robinson, Mrs C H Horseman, Mrs C W Pearce, Mrs Miller, Mrs J W Brown, Mrs P R Foster, Mrs Gunn, Miss S Harrington, Mrs Nalder, Mrs John Clarke.

Free Christian Baptists.

Officers of the General Conference and Boards.

Ministers' Conference—Rev D Long, moderator; Rev J T Parsons, secretary.

General Conference—Rev G A Hartley, D D, moderator; Rev W H Perry, assistant moderator; Rev J McLeod, D D, corresponding secretary; D McLeod Vince, recording secretary; Dr J U Burnett, assistant secretary; James Patterson, treasurer; Hon G E Foster, LL D, M P, auditor.

Executive of Foreign Mission Society—Rev C T Phillips, corresponding secretary; E W Sibb, treasurer; Rev Dr McLeod, G W Foster, A Perry, G A Hartley, D D, H A Bonnell.

Executive of Home Mission Society—Rev L A Fenwick, corresponding secretary; Rev J W Clarke, treasurer; Rev B H Nobles, J T Parsons, Gideon Swim, William Peters.

Executive for Sunday Schools—James E McCready, corresponding secretary; Rev S J Perry, Col T L Alexander, Fred Bloodsworth, C W Weyman.

Executive of Sick and Disabled Ministers—Gideon McLeod, treasurer; Rev Dr Hartley, Joseph Noble, T S Vanwart, F G Francis, C T Phillips.

Board of Managers—Rev Dr Hartley, B S Palmer, W H Heine, E J Clark, J E Good.

Conference Executive—Rev G A Hartley, D D, D McLeod Vince, Revs F C Hartley, David Long, Dr McLeod, C T Phillips, B H Nobles.

Names of Ordained Ministers, with their P. O. Addresses.

Jos Noble, Woodstock; John Perry, Connell, Carleton Co; G A Hartley, D D, West End, St John; Thomas Connor, Woodstock; J T Parsons, Marysville, York Co; J N Barnes, Stanley, York Co; T S Vanwart, Millville, York Co;

SAILING DIRECTIONS, &c., PUBLISHED BY U. S. HYDROGRAPHIC OFFICE.

BUTLER'S CATECHISM ALWAYS IN STOCK AT J. & A. McMILLAN'S.

T O Dewitt, Hoyt, Sunbury Co; Joseph McLeod, D D, Fredericton; Elijah Gray, Centreville, Carleton Co; C T Phillips, St John; John S Jones, Caverhill, York Co; T W Carpenter, Carpenter, Queen's Co; John Henderson, Nashwaaksis, York Co; W DeWare, Tracey's Mills, Carleton Co; J Wesley Clark, Woodstock; Henry Hartt, Jacksontown, Carleton Co; John A Robertson, Fredericton Junction; J J Barnes, Waterville, Carleton Co; C F Rideout, Caribou, Me; John H Erb, San Antonio; O N Mott, Fredericton Junction; G W Foster, Keswick, York Co; G F Currie, Norton Station; B H Nobles, Sussex, Kings Co; W H Perry, Hibernia, Queens Co; Gideon Swim, Apohaqui, Kings Co; A H McLeod, Cobb's Divinity School, Lewiston, Me; C B Lewis, Lincoln, Sunbury Co; Fred C Hartley, A B, Fredericton; H Allen Bonnell, Round Hill, Kings Co; Lemuel A Cosman, Kingston; David Long, St John, North; Abraham Perry, Butternut Ridge; Irvine D Harvey, White Head Island, Grand Manan; W R Reud, Cobb's Divinity School, Lewiston, Me; S J Perry, Upper Kent; J B Daggett, Hartland; S C Parker, Lewiston, Me; W C Kierstead, Chicago; D Patterson, Jenkins, Queens Co; L A Fenwick, A B, Victoria Corner, Carleton Co; A D Paul, Chocolate Cove, Deer Island; A J Prosser, Penobscuis, Kings Co.

General Conference Licentiates.

J S Case, New Hampton, New Hampshire; A H Williams, Hoyt, Sunbury County.

Names of Clerks and Treasurers of District Meetings with Their Post Office Addresses.

First District—F C Bloodsworth, clerk, Upper Kent, Carleton Co; Samuel Barker, treasurer, Bath, Carleton Co. Second District—Wm J Owens, clerk, Tracey's Mills, Carleton Co; Amos W Rideout, treasurer, Hartland, Carleton Co. Third District—Woodbury Sheppard, clerk, Mouth Keswick; Peleg Smith, treasurer, Fredericton. Fourth District—S J Kinney, clerk, Oromocto, Sunbury Co; Colonel Alexander, treasurer, Fredericton Junction. Fifth District—Isaac Carpenter, clerk, Carpenter, Queens Co; G J Worden, treasurer, Wickham, Queens Co. Sixth District—G W Sharp, clerk, Midland, Kings Co; C W Weyman, treasurer, Apohaqui, Kings Co. Seventh District—Wm Peters, clerk, St John; L Dunphy, treasurer, St John (North End).

Woman's Missionary Society.

President, Mrs Jacob Smith; Vice-Presidents, Mrs Stephen Barker, Mrs H Ebbett, Mrs C W Weyman; Corresponding Secretary, Mrs C W Weyman; Recording Secretary, Mrs J McLeod; Assistant Recording Secretary, Mrs J W Clark; Home Secretary, Mrs Henry Hartt; Treasurer, Mrs D McLeod Vince; Auditor, Mrs M Fenwick. Board of Managers—Mrs Wm Peters, Mrs G A Hartley, Mrs J N Barnes, Mrs D Long, Mrs D McLeod Vince, Mrs J T Parsons, Mrs J W Clark, Miss Jane Weyman, Mrs C T Phillips, Mrs J J Barnes.

Free Baptist Young Peoples Provincial League.

President, M L Gregg. Vice-presidents: First district, George Currie; second district, Allen Rideout; third district, Miss Jane Robinson; fourth district, Luther Smith; fifth district, I E Vanwart; sixth district, Rev A J Prosser; seventh district, Miss Aggie Cummings; corresponding secretary, Rev F C Hartley, B A; treasurer, T A Lindsay; recording secretary, Rev L A Fenwick, B A; assistant secretary, Miss Ina Roach; auditor, Miss A Gertrude Hartley.

VISITING CARDS, WEDDING INVITATIONS, IN THE LATEST STYLES,

BOOK AND JOB PRINTING AT J. & A. McMILLAN'S, ST. JOHN, N. B.

Congregational.

Congregational Union of Nova Scotia and New Brunswick.

Chairman, Rev E E Braithwaite, Yarmouth; Secretary, Rev J W Cox, Selmah, N S; Treasurer, Chas E Macmichael, St John, N B; Statistical Secretary, Rev J M Austin, Brooklyn, N S.

Union Committee—The officers above named, with Rev Messrs Abram Braine, D W Purdon, G W Ball, Charles Duff, and Messrs James W Jewett, A N Tupper, F H Hutchinson, Capt S Hilton.

Woman's Board of Missions of Nova Scotia and New Brunswick.

President, Mrs A Jenkins, Yarmouth, N S; Vice-Presidents, Mrs C H Dearborn, Mrs H McLeod, Mrs J W Cox; Superintendent, Miss A Burpee, Sheffield; Treasurer, Mrs Wm Kerr, St John, N B; Secretary, Miss Ida Barker, Sheffield Academy, N B.

Congregational Churches in Nova Scotia and New Brunswick.

Brooklyn and Beachmeadows, N S, Rev J M Austin; Chebogue, N S, Rev D W Purdon; Economy, N S, Rev W Harvey; Keswick Ridge, N B, Rev A B Ross; Kingsport, N S, Rev David Coburn; Liverpool, N S, Rev G W Ball; Noel, Selmah and Maitland, N S, Rev J W Cox; Margaree, C B, Rev A Braine; Pleasant River and Baker's Settlement, N S, Rev G M Whyte; St John, N B, Rev J Logan Gordon; Yarmouth, N S, Rev E E Braithwaite; Milltown, N B, Rev Thomas D McLean.

Canada Congregational Missionary Society.

President, Chas Cushing; Secretary, Rev A F McGregor; Treasurer, C R Black. Members of the Executive for the Maritime Provinces—Rev J W Cox, Rev E E Braithwaite and C E Macmichael. Honorary Superintendent for Nova Scotia and New Brunswick, Rev E E Braithwaite.

Canada Foreign Missionary Society.

President, Rev T B Hyde, Toronto; Vice-President, Mrs Thomas Moodie, Montreal; Secretary, Rev E M Hill, Montreal; Treasurer, Rev W T Gunn, Cowansville, Quebec.

Congregational College, Montreal.

Principal, Rev J Henry George, D D; Treasurer, Thos Moodie; Secretary, Rev W H Warriner; President, J R Dougall.

Reformed Episcopal Church.

Saint Paul's, Moncton, N B—Rector, Rev J Eastburn Brown.
Saint John's, Upper Corner, Sussex, N B—Rector, Rev A M Hubly.
Missions at Plumweseep, Upham, Harnmond Vale, Markhamville and Shepody Road.

St. John Christian Science Congregation.

Public services are held Sunday at 11 a m, and Wednesday at 8 p m, in Old Fellows' Building, corner Union Street and Hazen Avenue. Miss M M Godsoe, Clerk, 259 Princess Street.

PROMPTLY SUPPLIED BY J. & A. McMILLAN, ST. JOHN, N. B.

ALL KINDS OF PAPER RULING AT J. & A. McMILLAN'S, ST. JOHN, N. B.

Educational.

Educational Department of New Brunswick.

Provincial Board of Education—The Governor, the members of the Executive Council, the Chancellor of the University of New Brunswick, and the Chief Superintendent of Education, J R Inch, LL D.

Clerks or Assistants—R B Wallace, Miss Mary Thompson.

Provincial Normal School—Principal, Eldon Mullin, A M; Faculty of Instruction, H C Creed, M A, M Alice Clark, Edward Cadwallader, B A, John Brittain, G A Inch, B A, Alphe Belliveau; Model Department, John F Rogers, Misses Clara E Bridges, Annie Harvey, Grace Porter.

School Inspectors and Inspectoral Districts.

Inspectoral District No 1—The Counties of Restigouche, Gloucester and Northumberland. Inspector, G W Mersereau, A M, Doaktown.

Inspectoral District No 2—The Counties of Kent and Westmorland. Inspector, Geo Smith, A B, Sackville.

Inspectoral District No 3—The Counties of Albert, Kings and Queens, on eastern side of St John river, except Canning. Inspector, R P Steeves, A M, Sussex.

Inspectoral District No 4—The Counties of St John and Charlotte, and the Parishes of Westfield and Greenwich in Kings Co. Inspector, W S Carter, A M, St John.

Inspectoral District No 5—The Counties of York (except Canterbury and North Lake), Sunbury and Queens, on western side of St John river, and Canning Parish, on eastern side. Inspector, H V Bridges, A M, Fredericton.

Inspectoral District No 6—Counties of Carleton, Victoria and Madawaska, and Parishes of Canterbury and North Lake in York. Inspector, F B Meagher, M A, Woodstock.

Educational Institutions in connection with the Roman Catholic Church. See page 163.

Educational Institutions in connection with the Methodist Church. See page 167.

Educational Institutions in connection with the Baptist Church. See page 168.

University of New Brunswick.

Visitor on behalf of Her Majesty—His Honor the Hon Abner R McClelan, Lieutenant-Governor of the Province of New Brunswick.

Corporation and Members of the Senate—J R Inch, LL D, President; Thomas Harrison, LL D, Chancellor; Hon Archibald Harrison; Hon Justice Ezekiel McLeod, LL B; Boyle Travers, B A, M D; George E Coulthard, B A, M D; Gilbert W Ganong, M P; J D Hazen, B A, BCL, M P P; Murray Maclaren, A B, M D; H S Bridges, PH D; Wm A Park.

Secretary of Senate—Prof Davidson. Bursar—Prof Dixon.

Academy Faculty—Thomas Harrison, M A, LL D, Chancellor of the University and Professor of Mathematics; I W Bailey, M A, PH D, F R C S, Professor of Natural Science; W Tyng Raymond, B A, Professor of Classical Literature and History; Wm Frederick Stockley, M A, Professor of English and French; A M Scott, B A, PH D, Professor of Experimental Physics and Electrical Engineering; Stephen M Dixon, M A, Civil Engineering and Surveying; John Davidson, M A, PH D, Alumni Professor of Mental and Moral Philosophy and Political Economy.

GLOBES, MAPS, AND ALL SCHOOL REQUISITES, FOR SALE,

STATIONERY AT J. & A. McMILLAN'S, ST. JOHN, N. B.

University Alumni Society.

President, J D Hazen, B A, B C L; Vice-Presidents, Dr Thomas Walker, Dr L A Currey, Eldon Mullin, M A; Secretary-Treasurer, H V Bridges, M A. Members of Council—Mr Justice Vanwart, A B Atherton, B A, M D, B C Foster, M A, H S Bridges, M A, PH D, Murray MacLaren, B A, M D, J W McCready, B A. Representatives in Senate—Dr M MacLaren, Mr Justice Barker.

Educational Institute of New Brunswick.

President, the Chief Superintendent of Education, ex officio; Secretary, John Brittain, Fredericton; Assistant Secretary, Harriet D Gregg, St John. Executive Committee—Members ex officio: The Chief Superintendent of Education, the Chancellor of the University, the Principal of the Normal School, the six inspectors of Schools. Members elected: G U Hay, M A, St John; Ethel Britain, Fredericton; H S Bridges, PH D, St John; M Maud Narraway, St John; B C Foster, M A, Fredericton; Wm Brodie, M A, St Andrews; H C Henderson, M A, Fredericton; W A Alward, B A, Sussex; May Carter, St Stephen; E W Lewis, B A, Campbellton.

Madras School.

The Governors and Trustees of the Madras School in New Brunswick—The Lieutenant Governor, the Lord Bishop of the Diocese, the Chief Justice, the members of the Executive Council of New Brunswick, the Judge of the Court of Vice Admiralty, the Speaker of the House of Assembly, the Mayor and Recorder of St John, the Rector and Church Wardens of Trinity Church, St John, together with G Sidney Smith, George A Schofield, George E Fairweather, C P Clarke, Judge Barker; Clerk and Treasurer, H L Sturdee.

University of King's College.

Patron—His Grace the Archbishop of Canterbury.

Board of Governors, ex officio: The Right Rev the Lord Bishop of Nova Scotia (Visitor and President of the Board), and The Right Rev the Lord Bishop of Fredericton.

Elected by the Incorporated Alumni—J B Forster, Dorchester, N B; Rev C E Willets, M A, D C L, Windsor, N S; C E W Dodwell, Halifax, N S; Rev F W Vroom, M A, B D, Windsor, N S; C J Gossip, M D, Dartmouth, N S; H H Pickett, B C L, St John, N B; Rev C Bowman, D D, Windsor, N S; Rev J Roy Campbell, B D, Dorchester, N B; Robt J Wilson, Halifax, N S; Mr Justice Hodgson, D C L, Charlottetown, P E I; Wm L Payzant, Halifax, N S; Charles S Wilcox, M P P, Windsor, N S.

Elected by the Diocesan Synod of Nova Scotia—J Y Payzant, M A, Halifax, N S; Rev R H Bullock, D C L, Halifax, N S.

Elected by the Diocesan Synod of Fredericton—Mr Justice Haning-ton, D C L, Dorchester, N B.

Elected by the Rural Deaneries—Diocese of Nova Scotia: Deanery of Amherst, Henry S Poole, M A, Stellarton; Deanery of Annapolis, Henry M Bradford, Annapolis; Deanery of Avon, Charles Smith, Kentville; Deanery of Halifax, A DesB Tremaine, Halifax; Deanery of Lunenburg, G A Pickles, M D, Mahone Bay; Deanery of St George, Rev George Howcroft, M A, Steep Creek, Guysboro Co; Deanery of Sydney, Rev T F Draper, M A, B D, Louisburg; Deanery of Tangier, Harold St C Silver, Bedford. Diocese of Fredericton—Deanery of Chatham, Mr Justice

WHOLESALE AND RETAIL, BY J. & A. McMILLAN, ST. JOHN, N. B.

LATEST STYLES OF LADIES and GENTS' VISITING CARDS at McMILLAN'S.

Wilkinson, Chatham; Deanery of Fredericton, Very Rev Dean Partridge, D D, Fredericton; Deanery of Kingston, Rev Scovil Neales, Sussex; Deanery of Shediac, J W Y Smith, Moncton; Deanery of St Andrews, N G D Parker, M D, St Andrews; Deanery of St John, J Roy Campbell, St John; Deanery of Woodstock, Rev G F Scovil, B A, Upper Magaguadavic. Archdeaconry of P E I—Rev J T Bryan, B A, Charlottetown; Mr Justice Warburton, D C L, Charlottetown; Rev T H Hunt, M A, B D, Charlottetown. Treasurer, J Y Payzant. Secretary, R J Wilson.

Fredericton Institution for the Deaf and Dumb.

Managing Committee—Chairman, J W Spurden; H C Creed, Rev Jos McLeod, D D, Rev Willard McDonald, Charles Fisher, G F Gregory, Q C, G T Whelpley, Dr Crockett, Arthur R Slipp, Rev F C Hartley, Rev J J Teasdale, Rev J D Freeman. Treasurer, Henry Chestnut; Secretary, Rev Canon Roberts.

Officers and Teachers—Principal, A F Woodbridge; Matron, Mrs Woodbridge; Assistants, G Ernest Powers, Ernest E Prince, S Sheldon Pride, Hattie May Northrup; Teacher of Articulation, Miss Irene Woodbridge; Physician, Dr McLearn (Royal Canadian Regiment); Dentist, Dr Torrens.

Teachers' Institutes.

Albert County—President, A C M Lawson; Vice-President, Miss Sara Lutz; Secretary-Treasurer, S Boyd Anderson; additional members of Executive Committee, Miss Bessie Horsman, Miss Frances Hoar.

Carleton County—President, D W Hamilton; Vice-President, Allan Rideout; Secretary-Treasurer, Miss Avard; additional members of Executive Committee, F A Good, Horace G Perry.

Charlotte County—President, Miss Tracy Stevens, St Stephen; Vice-President, C A Richardson, Moore's Mills; Secretary-Treasurer, James Vroom, St Stephen; additional members Executive Committee, Miss Emma Veazey, J F Worrell.

Gloucester County—President, Edward L O'Brien, M A, Bathurst Village; Vice-President, Miss Gertrude I Doucet; Secretary-Treasurer, Miss Miriam M Kyle; additional members of Executive Committee, Jos E Lanteigne, Jos Chiasson.

Kent County—President, Geo Smith; Vice-President, R G Girvan; Secretary-Treasurer, Geo A Hutchinson; additional members of Executive Committee, Miss N Ferguson, Mr C H Cowperthwaite.

Kings County—President, J W Menzie; Vice-President, Miss Hattie Comben; Secretary-Treasurer, R C Hubley; additional members of Executive Committee, Miss Annie T Burns, James W Howe.

Northumberland County—President, F P Yorston, M A, Newcastle; Vice-President, Miss Lottie B Tracey, Newcastle; Secretary-Treasurer, James McIntosh, Chatham; additional members of Executive Committee, Miss Elizabeth MacLachlan, Newcastle; Elmer E King, Loggieville.

St John County—President, Dr H S Bridges; Vice-President, George J Trueman; Secretary-Treasurer, Miss Clara Fullerton; additional members of Executive Committee, Miss Iva Yerxa, Maud Narraway.

Sunbury and Queens Counties—President, D L Mitchell, B A; Vice-President, Miss Sadie Thompson; Secretary-Treasurer, Miss Needa Purdy; additional members of Executive Committee, Alva White, A H Parker, B Hayes Dougan, Miss Eva Downey.

Victoria County—President, F B Meagher; Vice-President, Miss Scott;

FOR ALL KINDS OF PRINTING APPLY TO J. & A. McMILLAN.

BOOKS BOUND IN THE LATEST DESIGNS AT McMILLAN'S, ST. JOHN.

Secretary-Treasurer, C H Elliott; additional members of Executive Committee, Miss Baxter, John Niles.

Westmorland County—President, H B Steeves, B A; Vice-President, Miss Janet H Reade; Secretary-Treasurer, Fred A Dixon, M A; additional member of Executive Committee, Geo J Oulton, M A.

York County—President, Joseph Mills, B A; Vice-President, Miss Ida Myles; Secretary-Treasurer, Miss Ella H Thorne; additional members of Executive Committee, James Hughes, A S McFarlane, M A, Miss Chrissie Richards.

Board of School Trustees for St. John.

Arthur I Trueman, Chairman; M Coll, D N Nase, Thomas Gorman, W C Rudman Allan, W W White, M D, Robert Maxwell, Herbert J Olive, Jas V Russell, Mrs R C Skinner, Mrs James Dever; H S Bridges, D C L, Superintendent; Edward Manning, Secretary.

Militia.**Militia—Active Force—District Staff.**

District Officer Commanding and Paymaster—Lieut-Colonel B H Vidal, 15 July, 1898.

Superintendent of Stores—Major A J Armstrong, 1 Feb, 1887.

8th Princess Louise New Brunswick Hussars.

Organized G. O. 30th April, 1869. Badge and Motto: A "Garter" surmounted by the coronet of Her Royal Highness the Princess Louise; within the Garter the number eight in Roman characters. "Regi Patriæque Fidelis."

Regimental Headquarters, Apohaqui, N. B. Uniform—Blue, Facings Buff.

Lieut-Colonel—H Montgomery Campbell (s c 1st), 1st Sept, '99.

Majors—F V Wedderburn (r s c 1st lg), 17th Sept, '96; J A McDougall (r s c 1st), 9th Jan, '99.

Captains—D J Fowler (v b 2nd), 11th Dec, '77; A J Markham (r s c 1st lg), 19th May, '94; F B Black (r s c 1st), 30th March, '95; D H Fairweather (r s c 1st), 15th June, '95.

Lieutenants—J E Murray (s c 1st b), 22nd April, '92; J T Warner (r m c), 18th May, '94; J E Fraser (r s c 2nd), 15th June, '95; R G E Leckie (r m c), 12th Oct, '95, major 11th May, '95; E K Parks (r s c 1st), 23rd Dec, '95; Guy S Kinnear (r s c 1st), 23rd Dec, '95; J W S Black (r s c 1st), 22nd Dec, '97; R H Arnold (r s c 2nd), 12th Sept, '99; W H Fairweather (r s c 2nd), 12th Sept, '99.

2nd Lieutenants—J H Parks (r m c), 28th Dec, '96, lieutenant 25th June, '96; J C Holden (r m c), 25th March, '97, lieutenant 25th June, '96; R F Markham (r s c 2nd), 4th March, '98; H C Scovil (r s c 2nd), 14th Nov, '98; R C McMonagle (prov), 18th June, '86; C J Milligan (prov), 20th July, '96; Isaac Burpee (prov), 20th July, '96; W J Brown (prov), 29th Aug, '96; C W W McLean (prov), 4th Oct, '98.

Paymaster—J H McRobbie, 1st March, '97, (hon capt, 1st March, '97).

Adjutant—G S Kinnear (lieutenant), 30th April, '97.

Quartermaster—C F Harrison (captain), 1st June, '95.

Surgeon Major—J E March, M D, 30th May, '84.

Veterinary Surgeon—J H Frink, v s, (captain), June 2nd, '93.

WRITING INKS AT J. & A. McMILLAN'S, ST. JOHN, N. B.

MAPS AND GLOBES AT J. & A. McMILLAN'S, ST. JOHN, N. B.

Artillery Field Batteries.

10th Field Battery, Woodstock, N B—Lieut Col F H J Dibblee, commanding (g s 1st), 31st May, '93; Captain, Charles H Emery (g s 1st), 16th Oct, '85; Lieutenant, William C Good (r s a 1st), 21st March, '98; Surgeon-Major, Wm N Hand, M D, 24th June, '92; Veterinary Lieutenant, Henry Domville, v s, 24th March, '93.

12th Field Battery, Newcastle, N B—Major, R L Maltby, commanding (r s a 1st), 5th March, '97. Lieutenants, Thomas W Lawlor (r s a 1st b), 14th June, '97; Chas W Anslow (r s c 1st b), 14th June, '97. 2nd Lieutenants, Charles Sargeant (prov), 24th Aug, '95; R T D Aitkin (prov), 4th Aug, '97. Surgeon-Major, Robert Nicholson, M D, 4th Sept, '96. Veterinary Captain, John Morrissy, 18th June, '91.

3rd Regiment Canadian Artillery.

Organized G O, 28th May, 1869, as a Brigade. Original Muster Roll of first Company, dated 4th May, 1793.

Lieutenant-Colonel—George West Jones (r s a 1st), 22nd Sept, '97.

No 1 Company, St John (Prince of Wales)—Captain, B R Armstrong (r s a, 1st) 4th Apl, '99; Lieutenant, J M Robinson (r s a 1st) 6th Oct, '98; 2nd Lieutenant, W H Harrison (prov) 15th May, '99.

No 2 Company, West Side—Captain John B M Baxter (r s a 1st), 16th Dec, '92; Lieutenant, H A Porter (r s a 1st) 23rd Sept, '98; 2nd Lieutenant, J Lawrence Drake (prov) 15th May, '99.

No 3 Company, St John (North End) Captain, W E Foster (r s a 1st), 17th May, '97; Lieutenant, M C M Shewen (r s a 2nd) 30th June, '98; 2nd Lieutenant, R N Frith (prov), 25th Sept, '96.

No 4 Company, St John—Captain, F A Foster (r s a, 2nd) 7th Apl, '99; Lieutenant, S L Emerson (r s a, 1st) 12th Aug, '98; 2nd Lieutenant, L W Barker (prov) 15th May, '99.

Major—Captain Walter Woodworth White (r s a 1st), 22nd Dec, '97.

Quartermaster—S D Crawford (r s a 1st) 13th Mar, '99 (hon major 13th Mar, '99.)

Surgeon Major—John Waterhouse Daniel, M D, (r s a 1st), 11th Aug, '76 (hon surgeon lieutenant-colonel 10th Sept, '96).

Surgeon Lieutenant—Joseph Andrews, M D, 14th Sept '83 (hon surgeon major, 14th Sept, '93).

Paymaster—J D Hazen, 5th Feb, '98 (hon capt 5th Feb, '98).

Honorary Chaplain—Rev J deSoyres; M A, 3rd Jan, '98.

Adjutant—F C Jones (captain) (r s a, 1st) 22nd Dec, '98.

62nd St. John Fusiliers.

Headquarters, St John. Uniform scarlet, facings blue. Motto, "Semper paratus."

Honorary Lieutenant Colonel—Joseph John Tucker, Oct 1, 1897.

Lieutenant Colonel—Hugh Havelock McLean (r s i 1st), Sept 2, 1897.

Majors—Edward T Sturdee (s i 1st), July 7, '93, May 5, '96; Frederick H Hartt (s i 1st), Sept 2, '97, Jan 19, '87.

Captains—Wm Clarence Magee (s i 1st), Nov 26, '80, major Nov 26, '90; Matthew Boyde Edwards (s i 1st), June 12, '85, major June 12, '95; David Churchill (s i 1st), April 24, '91; Thomas Dunning (r s i 2nd), April 26, '97; Ernest Edward Macmichael (r s i 2nd), Nov 8, '97; Walter Russell Miles (r s i 1st), March 28, '98; Joseph Otty Sharp (r s i 2nd), April 23, '98; Leonard P DeW Tilley (r s i 2nd), Nov 14, '98

MAP OF THE BRITISH EMPIRE FOR SALE BY J. & A. McMILLAN.

BOOK-BINDING AT J. & A. McMILLAN'S, ST. JOHN, N. B.

Lieutenants—Howard P Wetmore (r s i 1st), March 16, '94; Robert R Rankin (r s i 1st), Feb 7, '98; John W McKean (r s i 2nd), Jan 16, '99; Bowyer S Smith (r s i 2nd), Jan 16, '99; H Perley (r s i 2nd), July 4, '99; H H Robertson (r s i 2nd), July 4, '99; John R Miller (r s i 2nd), July 4, '99.
 2nd Lieutenants—J S Frost (r s i 2nd), April 15, '99; A P Poole (r s i 1st b), July 4, '99; A S Bowman (prov), Dec 1, '98; Guy DeL Robinson (prov), Dec 1, '98; A H Parks (prov), Feb 1, '99; Alex McMillan (prov), July 4, '99; Henry Walker Frink (prov), Nov '99.
 Paymaster—G A Hetherington, April 26, '97, hon captain April 26, '97.
 Adjutant—Matthew Boyde Edwards (capt and bt major), Oct 1, '97.
 Quartermaster—Henry H Godard, June 2, '93, hon captain June 2, '93.
 Surgeon-Major—Thomas Walker, M D, June 27, '84.
 Surgeon Lieutenant—Murray MacLaren, M D, May 3, '89, hon surgeon captain May 3, '94.
 Hon Chaplain—Rev J M Davenport, March 31, '97.

67th Battalion Carleton Light Infantry, Woodstock.

Lieutenant-Colonel—Gordon E Boyer (s i 1st), 23 Sept, '98.

Major—Amos D Hartley (s i 1st), 13th Jan, '88, 19th July, '84.

Captains—Jesse W Baker (m s 2nd), 10th April, '74; John W Adams (r s i 1st) 17th Sept, '86; Joseph W Williams (m s 2nd), 7th April, '87; Leonard R Harding (m s 2nd), 13th Jan, '88; Gilford D Perkins (r s i 1st), 13th Jan, '88; John J Kupkey (s i 1st) 3 May, '89; J R Kirkpatrick (s i 1st), 12 July, '89; F B Carvell (m s 2nd), 25th Nov, '92; George Anderson (r s i 2nd), 7th June, '98.

Lieutenants—J F Williams (m s 2d), 7th April, '87; W W Ross (r s i 1st), 13th Jan, '88; Leander Kennedy (r s i 1st), 31st March, '89; E W Bell (r s i 1st, 31 Mar, '89; D W Pickett (r s i 1st), 3rd May, '89; J E Sutton (s i 1st b), 20th Jan, '93; J J Bull (r s i 1st), 7th June, '98.

2nd Lieutenants—C H Taylor (r s i 1st), 7th April, '89; H L Ross (r s i 1st), 12th June, '94; A M Adams (r s i 2nd), 31 Mar, '96; L B Beddell (r s i 2nd), 3 Nov '97; A A H Margison (r s i 1st), 31st Mar, '94; Joseph Cyr (prov), 29th April, '87; Millford Howlett (prov), 28th Oct, '92; R N F Jones (prov), 31st Aug, '96; E S Kirkpatrick (prov), 27th Nov, '97; O L Davenport (prov), 29 June, '98.

Paymaster—W Bourne, 10 June, '97.

Adjutant—A T Raymond (Captain), 15th May, '85.

Quartermaster—Harry Carvell, 4 Oct, '97.

Surgeon Major—I B Curtis, M D, 10 Mar, '94.

71st York Battalion of Infantry—Fredericton.

Lieutenant-Colonel—Thos L Alexander, 9th Feb, '95 (v b 1st, c c 2nd).

Major—T G J Loggie, 31st July, '90 (r s s i 1st, c c 1st).

Captains—Wm Dell Hartt, 18th June, '86, Brevet Major 18th June, '96 (r s i 1st); Justin S Burr, 5th Sept, '90 (m s 2nd); John S D Chipman, 14th June, '94 (r s i 2nd); John E Sanson, 9th Sept, '96 (r s i, 1st); Geo A Blair, 23rd Nov, '96 (r s i 2nd); Harry F McLeod, 24th May, '99 (r s i 2nd); W H Grey, 17th Aug, '99 (r s i, 1st).

Lieutenants—George P Ryder, 17th May, '89 (s i 1st b); George P Christy, 30th June, '94 (r s i, 2nd); G W H Thomas, 22nd Sept, '97 (r s i 2nd); J W Howe, 10th Nov, '98 (r s i 1st).

2nd Lieutenants—Geo A Murray, 31st Mar, '92 (r s i 2nd); W B Lemont, 31st Mar, '98 (r s i 2nd); J J F Winslow, 30th Mar, '99 (r s i 2nd); Thos

McMILLAN'S NOTE AND LETTER PADS ARE USEFUL FOR OFFICE WORK.

J. & A. McMILLAN PUBLISH McMILLAN'S MAP OF NEW BRUNSWICK.

R Blaine, 28th Nov, '98 (prov); J H Porter, 9th June, '99 (prov); T M Wright, 17th Aug, '99 (prov); A E Massie, 21st Aug, '99 (prov); S H Stephenson, 21st Aug, '99 (prov); C H Allen, supernumerary, 22nd Dec, '98 (prov).

Paymaster—James H Hawthorn (hon captain) 17th Oct, '98.

Adjutant—W S Fisher (lieutenant) 5th May, '97.

Quartermaster—S H McFarlane (hon captain) 17th Oct, '98.

Surgeon Major—James W Bridges, M D, 26th June, '93.

Surgeon Lieutenant—Frank I Blair, M D, 11th April, '96.

73rd Battalion—Buctouche, Kent Co.

Lieutenant-Colonel—John Sheridan.

Major—George W Mersereau.

Captains—J D B F Mackenzie, Donald McNaughton, Alex S Cameron, F D Phinney, C J Mersereau.

Lieutenants—Howard Irving (Adj), F P Yorsten, Wm H Muirhead, T H Wilson.

2nd Lieutenants—R A Irving, Hugh Dysart, Birt Donald, Jas Miner.

Paymaster—Robert Murray. Adjutant—Howard Irving,

Quartermaster—J H Powell. Surgeon-Major—J McG Baxter.

74th Battalion Infantry, Sussex.

Lieutenant-Colonel—John M Baird (s i 1st), Feb 19, '97.

Majors—Bedford Harper (r s i 1st), July 30, '95, April 9, '90; Charles H Fairweather (r s i 1st), Feb 19, '97.

Captains—John A Bowes (r s i 1st), July 30, '86, (m July 30, '96); Amasa Tingley (r s i 1st), July 20, '95; Ormond W Wetmore (r s i 1st), Jan 31, '94; Frederick Morrison (r s i 1st), Feb 19, '97; Clarence Spooner (r s i 2nd), June 14, '97; W H Watts (r s i 2nd), June 15, '98.

Lieutenants—Melbourne Sears (s i 1st b), July 30, '86; Ernest P Goodwin (r s i 2nd), Feb 1, '97; F R Sumner (r s i 2nd), July 14, '98; H S Jones (r s i 2nd), May 22, '99; S S Wetmore (r s i 2nd), Dec 24, '98.

2nd Lieutenants—Edgar Irwin (prov), July 27, '97; A H Morehouse (prov), June 17, '98; C C Trenholm (r s i 2nd), Sept 19, '99; C S March (prov), Sept 7, '99; H Metzler (prov), Sept 19, '99.

Paymaster—T Edwin Arnold, June 4, '86 (hon m June 4, '86).

Adjutant—Hiram S Langstroth, June 15, '88 (capt June 15, '93).

Quartermaster—J M McIntyre, June 15, '93.

Surgeon-Major—Frederick J White, M D, June 27, '98.

Surgeon Lieutenant—L R Murray, M D, June 27, '98.

Brighton Engineers, Carleton County.

[Raised as a Company of Infantry Sept 19, '67. Transferred to Engineers Feb. 27, '80]

Lieutenant Colonel, Donald McLeod Vince, Aug 23, '97; Major John Rainsford Tompkins, Aug 25, '94; 2nd Lieutenants, Arthur Neville Vince, Aug 13, '97; Charles Appleby, Aug 23, '97; R M L Vanwart, June 13, '98.

New Brunswick Provincial Rifle Association.

President, Major J H Parks; Vice-President, Lieut Col A Markham; Secretary-Treasurer, Major J Twining Hartt. Executive Committee—The President, Lieut Col Markham, Mr J Hunter, Capt J H McRobbie, Major F H Hartt, Captain J M Kinnear, and the Secretary.

St. John County Rifle Association.

President, Capt J H McRobbie; Secretary-Treasurer, Capt F A Foster.

ORDERS FOR BOOKS PROMPTLY ATTENDED TO BY J. & A. McMILLAN.

EVERY DESCRIPTION OF COMMERCIAL PRINTING AT McMILLAN'S.**Loyal Orange Institution.****Grand Lodge of New Brunswick.**

R W Grand Master, David Hipwell, Woodstock; R W Senior Deputy Grand Master, J H Morrison, M D, St John; R W Junior Deputy Grand Master, James A McDonald, Campbellton; R W Grand Chaplain, Rev S C Moore, Waterside, Albert Co; R W Grand Secretary, Neil J Morrison, St John; R W Grand Treasurer, P E Heine, Moncton; R W Grand Lecturer, George S Gray, Moss Glen, Kings County; R W Grand Director of Ceremonies, J Wesley Hoyt, McAdam Junction; R W Deputy Grand Secretary, D H Charters, Moncton.

R W Deputy Grand Chaplains—Revs D Fiske, Carleton County; A F Brown, Restigouche County; M Gibson, Kings County; G Swin, Westmorland County.

I. O. O. F.**Grand Lodge of the Lower Provinces B. N. A.**

John D McKean, Grand Master, Westville, N S; C B Allan, Deputy Grand Master, St John, N B; C F Rockwell, Grand Warden, Kentville, N S; J C P Frazee, Grand Secretary, Halifax, N S; J H Balcom, Grand Treasurer, Halifax, N S; H E Codner, St John, N B, and T B Grady, Summerside, P E I, Grand Representatives; Rev A Bowman, Grand Chaplain, New Glasgow, N S; James A Bayne, Grand Marshal, Moncton, N B; Albert W Mitchell, Grand Conductor, Charlottetown, P E I; F H Cooper, Grand Guardian, Springhill, N S; Joseph J Hazelwood, Grand Herald, Marysville, N B. Meets second Wednesday in August, 1900, at Sydney, Cape Breton.

Grand Encampment of the Maritime Provinces.

F W D Harper, Grand Patriarch, Stellarton, N S; B A Stammers, Grand High Priest, St John, N B; W R Bareham, Grand Senior Warden, Charlottetown, P E I; Melville McKean, Grand Scribe, Pictou, N S; I E Smith, Grand Treasurer, St John, N B; I E Smith, Grand Representative, St John, N B; T N Patten, Grand Junior Warden, Hantsport, N S; A D Fraser, Grand Marshal, New Glasgow, N S; J A Laidlaw, Grand Sentinel, Halifax, N S; J H Brown, Deputy Grand Sentinel, Lunenburg, N S. Meets second Tuesday in August, 1900, at Sydney, Cape Breton.

Sons of England Benevolent Society.

148, Lodge Eton, Charlottetown, P E I; 149, Lodge Kenilworth, New Glasgow, N S; 150, Lodge Halifax, Halifax, N S; 151, Lodge Islington, Fredericton, N B; 160, Lodge Rose of Stanley, Stanley, N B; 192, Lodge Forest of Dean, Westville, N S; 207, Lodge Marlborough, St John, N B; 208, Lodge Shaftesbury, Moncton, N B; 223, Lodge Chebucto, Halifax, N S; 226, Lodge St Aidans, Springhill Mines, N S; 227, Lodge Dudley, St Johns, N F; 228, Lodge Dartmouth, Dartmouth, N S; 229, Lodge Worthing, Stellarton, N S; 236, Lodge Diamond Jubilee, Harbor Grace, N F; 246, Lodge Portland, St John, N B; 35, Juvenile Lodge Shaftesbury, Moncton, N B; 43, Lodge Royal Sovereign, Daughters and Maids of England, St John.

ALL DESCRIPTIONS OF COMMERCIAL PRINTING AT McMILLAN'S.

WEBSTER'S INTERNATIONAL DICTIONARY supplied by **J. & A. McMILLAN.**

Sons of Temperance.

Grand Division, Province of New Brunswick.

Grand Worthy Patriarch, Rev James Crisp, Jacksonville, Carleton Co; Grand Worthy Associate, S P McCavour, St John; Grand Scribe, A J Armstrong, St John; Grand Treasurer, Thos H Lawson, St John; Grand Chaplain, Rev Job Shenton, St John; Grand Conductor, J Stohart, Chatham, Northumberland Co; Grand Sentinel, J I Kerrstead, Collina, Kings Co; Grand Superintendent Y P W, Mrs E S Hennigar, St John; Past Grand Worthy Patriarch, J R Woodburn, St John.

Representatives to National Division.

C A Everett, J D Robertson, Robt Wills, H A McKeown, Robt Maxwell, J R Woodburn, Rev Jas Crisp, John Rankin, John Gowland, J C Thomas, W C Whittaker, E S Hennigar, A J Armstrong, H C Tilley, N J Morrison, Thos H Lawson, S P McCavour, St John; Robt Bell, Howard Trueman, Sackville; Edward McCarthy, Moncton; Rev G W Fisher, Fairville; Hon George E Foster, Ottawa; C N Vroom, Sedge Webber, St Stephen; H J Thorne, Minneapolis; Rev J D Murray, Red Bank; Daniel McGruar, Newcastle; J D Phinney, Fredericton; John Thompson, Sussex; H J Evans, Lakeside, Kings Co.

Temple of Honor and Temperance.

Departments of the Order in this Jurisdiction.

Subordinate Temples—Victoria, No 2, meets every Tuesday, except third, in each month in hall, Market Building, Charlotte street, St John, N B. Alexandra, No 6, meets every Thursday in Temple of Honor Hall, Main street, North End, St John, N B. Tilley Temple, No 14, meets every Thursday in Segee's Hall, Mill street, St John, N B. Aberdeen, No 15, meets every Monday at hall, Milford, St John county, N B. St James, No 16, meets every Tuesday in Temperance Hall, St James street, St John, N B. York, No 17, meets every second and fourth Mondays in each month in hall, Queen street, Fredericton, N B. Subordinate Sections—Junior Templars of Honor and Temperance—Victoria Section, No 1, meets every Friday in hall, Market Building, Charlotte street, St John, N B. Alexandra Section, No 2, meets every Tuesday in Temple of Honor Hall, Main street, North End, St John, N B. Aberdeen Section, No 6, meets every Wednesday in hall, Milford, St John County, N B. Subordinate Councils—Eastern Star, No 1, meets at call of Chief of Council in Segee's Hall, Mill street, St John, N B. Riverside, No 2, meets at call of Chief of Council in Temple of Honor Hall, Main street, North End, St John, N B. Grand Temple meets semi-annually in May or June and in November or December. Executive Officers of Grand Temple: J V Ellis, M P, G W T, Prince William street, St John, N B.; Wm C Simpson, G W R, 22 St David street, St John, N B.

Canadian Order of Foresters.

Court Hiawatha, No 753, meets in Orange Hall, Germain street, the first Wednesday in each month. Officers, H C Martin, P C R; W T Fanjoy, C R; J W Smith, V C R; W D White, R S; T H Belyea, F S; Leslie White, Treas; Wm Smith, Chap; G W Hoyt, S W; Geo A Troop, J W; W S Clawson, S B; D Hudson, J B.

LEGAL BLANKS AND STATIONERY ALWAYS IN STOCK AT McMILLAN'S.

Railroad and Steamboat Printing a Special Feature at J. & A. McMILLAN'S.

Knights of Pythias.

Supreme Lodge Knights of Pythias.

Supreme Chancellor, Thomas G Sample, Allegheny, Pa; Supreme Vice-Chancellor, Ogden H Fethers, Jonesville, Wis; Supreme Prelate, James Moulson, St John, N B; Supreme Keeper of Records and Seal, R L C White, Nashville, Tenn; Supreme Master of Exchequer, Thomas D Meares, Wilmington, N C; Supreme Master at Arms, H A Bigton, Seattle, Wash; Supreme Inner Guard, Wm Simmons, Wilmington, Del; Supreme Outer Guard, John W Thompson, Washington, D C. Board of Control Endowment Rank, John A Hinsey, president, 37 Commerce Block, Chicago, Ill; Major General Uniform Rank, James R Carnahan, Indianapolis, Ind. Supreme Lodge convenes in Detroit, Mich, August 28, 1900.

Supreme Representatives of Grand Lodge of Maritime Provinces—W C H Grimmer, St Stephen, N B; James D Fowler, Fredericton, N B.

Grand Lodge of the Maritima Provinces.

Grand Chancellor, George J Clarke, St Stephen, N B; Grand Vice-Chancellor, Frank S Merritt, St John, N B; Grand Prelate, Wm A Stewart, St John, N B; Grand Keeper of Records and Seal, J C Henry, Box 282, St Stephen, N B; Grand Master of Exchequer, H J Logan, Amherst, N S; Grand Master-at-Arms, T A Wilson, Fredericton, N B; Grand Inner Guard, T A Marr, Halifax, N S; Grand Outer Guard, J Bedford, Moncton, N B. The next convention of Grand Lodge will be held in Woodstock on the second Tuesday in August, 1900.

Endowment Rank.

John M Jenkins, General Organizer, 6 Crown street, St John, N B. Section No 511, Moncton, N B, H B Fleiming, Secretary. Section No 2392, Fredericton, N B, A J Fowlie, Secretary. Section No 2419, St John, N B, D M Manks, Secretary. Section No 2553, St Stephen, N B, F P Grimmer, Secretary. Section No 3872, Parrsboro, R U Mosler, Secretary. Section No 4277, Marysville, N B, C D Clayton, Secretary. Section No 4282, Milltown, N B, John W Graham, Secretary. Section No 4496, Amherst, N S, C Main, Secretary. Section No 4497, Springhill, N S, I G Phelan, Secretary. Section No 4513, St John, N B, John A McKay, Secretary.

Subordinate Lodges.

New Brunswick Lodge, No 1, St John, N B—Heber S Keith, C C; John M Jenkins, K R S.

Union Lodge, No 2, St John, N B—M V Wilson, C C; F A Kinnear, K R S.

Westmorland Lodge, N 3, Moncton, N B—S E Forbes, C C; Alex P Tait, K R S.

Frontier Lodge, No 4, St Stephen, N B—John R McLean, C C; C A Laubman, K R S.

Cumberland Lodge, No 5, Springhill, N S—Hance Hunter, C C; R H Cooper, K R S.

Fredericton Lodge, No 6, Fredericton, N B—W S Hooper, C C; A D Macpherson, K R S.

Ivanhoe Lodge, No 7, Woodstock, N B—E S Kirkpatrick, C C; W B Nicholson, K R S.

Border Lodge, No 8, Milltown, N B—Fred A Ross, C C; J W Graham, K R S.

Seaside Lodge, No 9, St Andrews, N B—Theodore Holmes, C C; Albert Thompson, K R S.

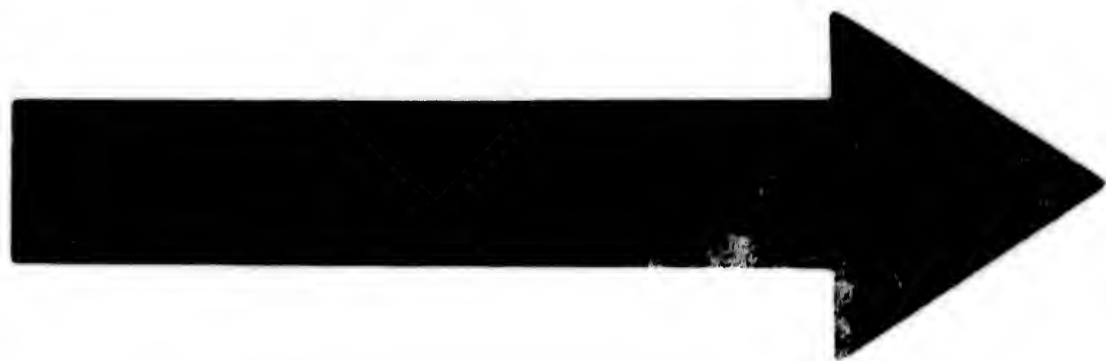

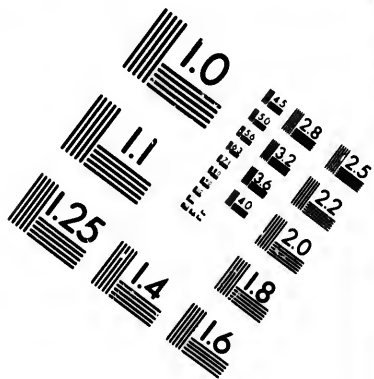
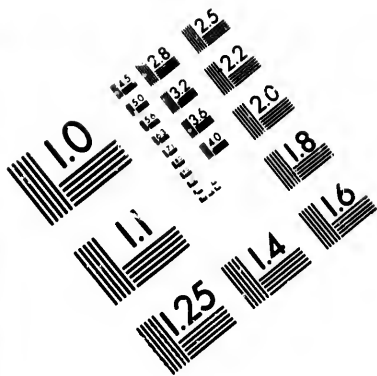

**IMAGE EVALUATION
TEST TARGET (MT-3)**

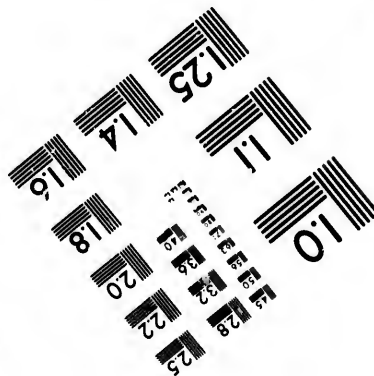
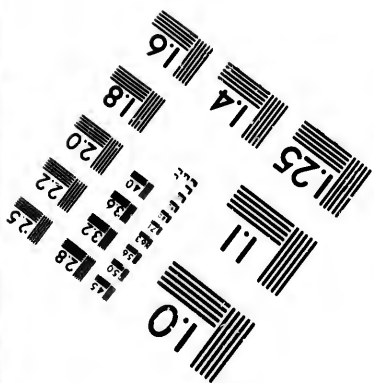
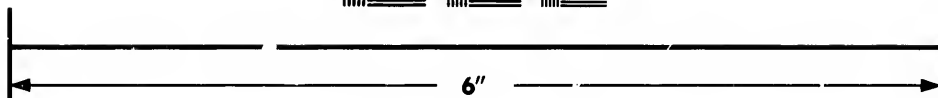
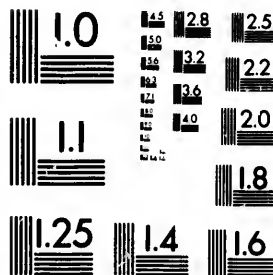

**Photographic
Sciences
Corporation**

23 WEST MAIN STREET
WEBSTER, N.Y. 14580
(716) 872-4503

1.8
2.0
2.2
2.5
2.8
3.2
3.6
4.0

10
1.8
2.0
2.2
2.5
2.8
3.2
3.6
4.0

J. & A. McMILLAN KEEP WATERMAN'S IDEAL FOUNTAIN PENS.

Myrtle Lodge, No 10, Advocate, N S—Amos Elliott, C C; P L Spicer, K R S.
Chignecto Lodge, No 11, Amherst, N S—F C Patterson, C C; J S Fales, K R S.

Halifax Lodge, No 12, Halifax, N S—H A McCallum, C C; G E Ritchie, K R S.

Kenilworth Lodge, No 13, Parrsboro, N S—Edward R Reid, C C; John C Mosher, K R S.

Far East Lodge, No 14, St John's, N F—John LeDrew, C C; J C Crosbie, K R S.

Bridgewater Lodge, No 15, Bridgewater, N S—C J Cragg, C C; R T Keefer, K R S.

Southern Cross Lodge, No 16, Grand Manan, N B—S N Guptill, C C; G P Newton, K R S.

Victorian Lodge, No 17, Port Greville, N S—H J Steck, C C; Gesner Ker, K R S.

Marysville Lodge, No 18, Marysville, N B—Walter Walker, C C; Elwood White, K R S.

Ancient Order United Workmen.

Chambers Lodge, No 1, meets in Orange hall, Germain street, second and fourth Monday in each month; Carleton Lodge, No 2, meets in City Hall, Carleton, first and third Monday in each month; Adelphoi Lodge, No 3, meets in Temple of Honor Hall, Main street, first and third Monday of each month; Elm City Lodge, No 4, meets in Odd Fellows' Hall, Fredericton, first and third Thursday of each month; Forest Lodge, No 5, meets in Odd Fellows' Hall, St Stephen, second and fourth Friday of each month; Protection Lodge, No 6, meets in Odd Fellows' Hall, Moncton, second and fourth Friday in each month; Aberdeen Lodge, No 8, meets in St Andrews, first and third Friday in each month; Magnet Lodge, No 9, meets in Graham's Hall, Woodstock, first and third Friday in each month; Sackville Lodge, No 10, meets in Powell's Hall, Sackville, first and third Tuesday in each month; Miramichi Lodge, No 11, meets in A O U W Hall, Newcastle, first and third Tuesday in each month; Chatham Lodge, No 12, meets in Odd Fellows' Hall, Chatham, second and fourth Monday in each month; Marysville Lodge, No 13, meets in Gibson's Hall, Marysville, second and fourth Monday in each month; Valentine Lodge, No 14, meets in Foresters Hall, St John, second and fourth Tuesday in each month.

C. M. B. A.

Grand Council in Maritime Provinces.

(Incorporated under Dominion Act, 1893.)

Nominations for officers last meeting in November; elections first meeting in December; installation first meeting in January each year.

PROVINCE OF NEW BRUNSWICK.

Grand Trustee—P J O'Keeffe, St John, N B.

Grand Deputies—St John City and County, Thomas Kickham, St John. Madawaska and Victoria, Rev M A O'Keeffe, Grand Falls. Westmorland, F J Sweeney, Moncton. Kent, David Landry, Buctouche. Northumberland, John Morrissey, Newcastle. Gloucester, J J Power, Bathurst. Kings,

LAW CASES AND FACTS PRINTED PROMPTLY BY J. & A. McMILLAN.

J. & A. McMILLAN PRINT BALL PROGRAMMES IN THE LATEST STYLES.

Albert, Charlotte and Carleton, Philip J O'Keeffe, St John. York, Sunbury and Queens, Prof A Belliveau, Fredericton.

PROVINCE OF NOVA SCOTIA.

Grand Trustee—I A Chisholm, Halifax, N S.

Grand Deputies—Guysboro, Rev David V Phelan, P P, Canso. Halifax City and County, James R Cragg, Halifax. Lunenburg and Queen's, P J McManus, Halifax. Shelburne and Yarmouth, F G J Comeau, Yarmouth. Digby and Annapolis, Rev J J Sullivan, P P, Weymouth. King's, W J Power, Halifax. Hants, D J Delaney, Halifax. Cumberland, G W Cooke, Amherst. Colchester and Pictou, John T Hallisey, Truro. Antigonish, John F Sears, Antigonish. Cape Breton Island, Rev R MacDonald. P P, Glace Bay.

PROVINCE OF PRINCE EDWARD ISLAND.

Grand Trustee—P J O'Keeffe, St John, N B.

Grand Deputies—Kings County, Rev John C McMillan, Cardigan Bridge. Prince County, Rev A E Burke, Alberton. Queen's County and Eastern part of the Province to Summerside line—James McIsaac, Charlottetown.

Ancient Order of Foresters.

Executive Council—1899 to 1902.

W Mills, H C R, Ingersoll; S H Kent, H S C R, Hamilton; W G Scott, H C S W, Mount Forest; C A Fitch, H C J W, Toronto; H J Boyd, H C S B, Hamilton; Scott E Morrill, P D C R, H C J B, St John, N B.

Trustees—E F Clarke, M P, Toronto; W Douglas, Owen Sound; C B Heyd, Brantford.

Laws and Relief Committee—W J Vale, P D C R, chairman, Toronto; D F MacWatt, Barrie; C Chappel, Montreal; H J Snelgrove, Cobourg; A O Jeffrey, London.

High Court Solicitor—D F MacWatt, Barrie. High Court Solicitor for Maritime Provinces—Scott E Morrill, St John.

D C R for New Brunswick—H J Anderson, St John.

Courts in New Brunswick.

Court Pride, No 8086, St John, N B—J Johnston, C R; Wm Evans, S C R; F W Marshall, P C R; James Morrell, treasurer; R D Knowles, secretary.

Court McAdam, No 8085, McAdam Junction, N B—A R Mowatt, secretary, McAdam Junction, N B.

Court Diamond Jubilee, No 8577, St John, N B—H J Anderson, C R; A Midgley, S C R; Scott E Morrill, P C R; S A Hawker, treasurer; A W Biddington, secretary.

Court Aberdeen, No 8578, Woodstock, N B—A J Gray, secretary, Woodstock, N B.

Court Clarendon, No 8580, Clarendon Station, N B—Edward Burnley, secretary, Clarendon, N B.

Court Lily of the East, No 8761, St John—H W Robertson, secretary.

Court York, No 8584, St Marys, N B—E Bennett Wilson, secretary.

Court Douglas, Keswick, N B—A C Ross, secretary.

Court Winter Port, Carleton, N B—L J Wright, secretary.

Court Arran, Campbellton, N B—J Montgomery, C R; S Pritchard, secretary.

Juvenile Branch—Court Victoria, No 53, St John—R D Knowles, secretary.

Companions of the Forest—Court Pansy, No 130, St John—Miss Stockton, secretary.

J. & A. McMILLAN, BLANK BOOK MANUFACTURERS AND BOOK BINDERS.

OFFICE SUPPLIES AT J. & A. McMILLAN'S, ST. JOHN, N. B.

Masonic.

The Ancient and Honorable Fraternity of Free and Accepted Masons of New Brunswick.

Officers of Grand Lodge, 1899-1900—His Honor Judge Forbes, St John; Deputy Grand Master, W A D Steven, Dorchester; Senior Grand Warden, George Coggon, Sussex; Junior Grand Warden, George S Dodge, St John; Grand Chaplain, Rev A G H Dicker, St John; Grand Treasurer, Edwin J Everett, St John; Grand Secretary, J Twining Hartt, St John; Senior Grand Deacon, R Watson Whitlock, St Stephen; Junior Grand Deacon, George K Cochran, St John; Grand Director of Ceremonies, Archibald Bauer, St John; Assistant Grand Director of Ceremonies, Joseph A Magilton, St John; Grand Sword Bearer, Stewart L Morrison, Fredericton; Grand Standard Bearer, Albert Y Clarke, Moncton; Grand Organist, Wm A Ewing, St John; Grand Pursuivant, Wm Smith, St John. Grand Stewards—Robt T Leavitt, St John; E L Hagerman, Woodstock; Frank A Godsoe, Jas A Wilson, Henry B Peck, St John; F St John Bliss, Fredericton; R W Grimmer, St Stephen; P H Warneford, M D, Hampton; George F Ward, Finlay R Anderson, Chatham; Ernest W Givan, Moncton; Holland Boone, St Marys. Grand Tyler, Dingee Scribner, St John. District Deputy Grand Masters—No 1, George D Frost, St John; No 2, The Deputy Grand Master, Dorchester; No 3, Robt Murray, Chatham; No 4, Josiah R Murphy, Woodstock; No 5, W H Laughlin, M D, Milltown.

Grand Royal Arch Chapter of New Brunswick.

M E John A Watson, St John, Grand High Priest; R E Donald Munro, Woodstock, Deputy Grand High Priest; R E Julius T Whitlock, St Stephen, Grand King; R E Frederick E Danville, Chatham, Grand Scribe; R E Edwin J Everett, St John, Grand Treasurer; R E Wm B Wallace, St John, Grand Secretary; V E Peter Campbell, Grand Captain of the Host; V E James Byers, Grand Royal Arch Captain; V E LeBaron Wilson, Grand Pursuivant; V E Frederick Sandall, Grand Organist; E G Gordon Boyne, Grand Tyler.

Executive Committee—M E John A Watson, M E John V Ellis, R E Donald Munro (president), R E Julius T Whitlock, R E Frederick E Danville, R E Edwin J Everett, R E William B Wallace (secretary), R E Hendry B Fleming, R E Arthur I Trueman, R E Robert Marshall (vice-president), R E Andrew McNichol, V E Peter Campbell.

Ritual Committee—M E John A Watson, M E John V Ellis, R E William B Wallace, R E Alexander Burchill, R E Donald Munro, R E Julius T Whitlock, E Thomas Walker, E LeBaron Wilson, E Wm A Dougherty, E Alex W Macrae.

Library Committee—R E Robert Marshall, M E John V Ellis, V E Peter Campbell.

Private Chapters.

Carleton Chapter—George D Frost, H P; W B Wallace, Secretary. Meets third Wednesday in each month at Masonic Temple, St John.

New Brunswick Chapter—Alfred Dodge, H P; J A Magilton, Secretary. Meets first Thursday in each month at Masonic Temple, St John.

St Stephen Chapter—Walter W Inches, H P; C A Lindow, Secretary. Meets second Tuesday in each month at St Stephen.

Union Chapter—Wm A Dougherty, H P; C J Morrison, Secretary. Meets third Tuesday in each month at Freemasons Hall, Carleton, St John West.

Fredericton Chapter—Alex Burchill, H P; A F Street, Secretary. Meets third Wednesday in each month at Fredericton.

J. & A. McMILLAN, ST. JOHN, N. B., SELLING AGENTS FOR CHARTS,

SCHOOL BOOKS AT J. & A. McMILLAN'S, ST. JOHN, N. B.

Woodstock Chapter—Donald Munro, H P; J A Lindsay, Secretary. Meets third Thursday of each month at Woodstock.

Botsford Chapter—Frank N Hall, H P; Geo Ackman, Secretary. Meets third Monday in each month at Moncton.

Mount Lebanon Chapter—Jas D B F Mackenzie, H P; Robert Murray, Secretary. Meets third Wednesday in each month at Chatham.

Grand Council of High Priesthood.

Robert Marshall, President; H B Fleming, Senior Vice-President; Alex Burchill, Junior Vice-President; E J Everett, Grand Chaplain; J A Watson, Grand Recorder; John D Short, Grand Treasurer; A McNichol, Grand Master of Ceremonies; W B Wallace, Grand Conductor; F Wyng Wisdom, Grand Steward; Fred Sandall, Grand Warder.

Supreme Grand Council of the Cryptic Rite of the Maritime Provinces.

GRAND EAST, ST. JOHN, N. B.

Hon R Marshall, Most Puissant Grand Master; Dr J V Ellis, Past Most Puissant Grand Master; William B Wallace, Past Most Puissant Grand Master; John A Watson, Past Most Puissant Grand Master; Judge Arthur I Trueman, Deputy Grand Master for New Brunswick; William Marshall Black, Deputy Grand Master for Nova Scotia; Dr Donald Darrach, Deputy Grand Master for Prince Edward Island; A R Campbell, Principal Conductor of the Work; Theodore A Crossman, Right Illustrious Inspector General for Nova Scotia; Wm Greig, Right Illustrious Inspector General for Quebec; Dr Roderick Macneill, Right Illustrious Inspector General for Prince Edward Island; John Albert Messervy, Right Illustrious Inspector General for Newfoundland; Wm B Wallace, Grand Treasurer; John A Watson, Grand Recorder; J E Masters, Grand Chaplain for New Brunswick; Thomas Trenaman, Grand Chaplain for Nova Scotia; Neil McKelvie, Grand Chaplain for Prince Edward Island; A McNichol, Grand Master of Ceremonies; Peter Campbell, Grand Captain of the Guards; Dr G A Hetherington, Grand Conductor of the Council; W C Rudman Allan, Grand Marshal; B S Black, Grand Steward; Frederick Sandall, Grand Organist; G G Boyne, Grand Sentinel.

Audit Committee—Wm A Ewing, B S Black, Andrew McNichol.

Ritual Committee—John A Watson, Chairman; W B Wallace, William Marshall Black, Theo A Crossman, Dr Donald Darrach, Dr Roderick Macneill, Alexander Campbell.

Private Councils.

St John Council, No 1—Alex R Campbell, T I Master; G Gorden Boyne, Recorder. Meets quarterly in Masonic Temple, St John.

New Brunswick Council, No 2—Wm B Wallace, T I Master; Peter Campbell, Recorder. Meets quarterly in Masonic Temple, St John.

Carleton Council, No 3—John V Ellis, T I Master; W Watson Allen, Recorder. Meets in Masonic Hall, Carleton.

Chebucto Council, No 4—Wm M Black, T I Master; M McF Hall, Recorder. Meets quarterly in Freemasons Hall, Halifax.

Moncton Council, No 8—H B Fleming, T I Master; W J Crosdale, Recorder. Meets quarterly in Masonic Hall, Moncton.

St Stephen Council, No 10—Frederick O Sullivan, T I Master; Robert W Whitlock, Recorder. Meets quarterly at St Stephen, N B.

Kensington Council, No 11—Donald Darrach, M D, T I Master; D P MacNutt, Recorder. Meets quarterly at Kensington, P E I,

SAILING DIRECTIONS, &c., PUBLISHED BY U. S. HYDROGRAPHIC OFFICE.

BUTLER'S CATECHISM ALWAYS IN STOCK AT J. & A. McMILLAN'S.

Yarmouth Council, No 12—T V B Bingay, T I Master; Edgar J Vickery, Recorder. Meets quarterly in Freemasons Hall, Yarmouth, N S.

McLeod Moore Conclave, No 13.

Masonic and Military Order of Knights of Rome and Red Cross of Constantine, Knights of the Holy Sepulchre and St John the Evangelist; Registry of the Grand Imperial Council of England. Meets at Masonic Temple, St John, on the second Monday in January, April, July and October.

John A Watson, 32°, Intendant General for the Provinces; Howard D McLeod, Most Puissant Sovereign; George B Hegan, Viceroy; Andrew McNichol, Senior General; Frederick Sandall, Junior General; John V Ellis, High Prelate; Wm A Ewing, Recorder; John A Watson, Treasurer; A W Macrae, Prefect; Joseph H Morrison, M D, Standard Bearer; Frank L Tufts, Herald; Dingee Scribner, Sentinel.

Ancient and Accepted Scottish Rite.

St John Lodge of Perfection, 14°, on the Registry Supreme Council of Canada—Meets at the apartments of the Rite, Masonic Temple, St John, on the fourth Friday of February, May, August and November. John A Watson, 32°, T P G M; Charles Masters, 30°, Grand Secretary.

Harrington Chapter of Sovereign Princes of Rose Croix, H R D M, 18°—Meets at the apartments of the Rite, Masonic Temple, St John, fourth Friday in March, June, September, and December. Arthur I Trueman, 32°, M W Sovereign; G G Boyle, Registrar.

New Brunswick Consistory S P R S, 32°—Meets at the apartments of the Rite, Masonic Temple, St John, fourth Friday in January, April, July and October. John V Ellis, 33°, Commander-in-Chief; Frank Tufts, 32°, Grand Secretary.

Royal Order of Scotland.

Provincial Grand Lodge of New Brunswick, Nova Scotia and Prince Edward Island—John V Ellis, Provincial Grand Master; Wm A Ewing, Provincial Grand Secretary. Meets at Masonic Temple, St John, on the first Wednesday in February, May, August and November.

The Independent Order of Foresters.

Founded 1874. Incorporated by Legislature of Ontario 1878. Incorporated by the Parliament of Canada, 1889. Licensed by the Insurance Department of Canada 1896. Membership 1st September, 1899, 150,000. Reserve Fund, \$3,600,000.

Executive Council (Elective)—Oronhyatekha, M D, S C R, Toronto; Justice Wedderburn, P S C R, Hampton, N B; Victor Morin, S V C R, Quebec City; John A McGillvray, Q C, S Secy, Toronto; Harry A Collins, S Treas, Toronto; Thos Millman, M D, F R C S (London, Eng) S Phy, Toronto; Hon Elliot Stevenson, S Conn, Michigan, U S A.

S Auditors (not of the Council)—R W Greer, Toronto; Chas R Fitzgerald, New York.

Medical Board—Dr Millman, Martindale C Ward, M D, London, England; P A Barker, M D, Newark, New Jersey, Assistant S Physician; S Day Clarke, M D, East Ontario.

Appointed Officers—S Chaplain, Rev J Creaghan, Belfast, Ireland; S J S, G A Harper, Ohio; S Supr of J C, James Marshall, London; S S W,

VISITING CARDS, WEDDING INVITATIONS, IN THE LATEST STYLES,

BOOK AND JOB PRINTING AT J. & A. McMILLAN'S, ST. JOHN, N. B.

C G Frowert, Philadelphia; S J W, James Clancy, M P, Aylmer; S S B, Frank Dullman, Flint, Mich; S J B, William Kinghorn, St Mary's, N B; S Marshal, G A McElfresh, Los Angeles, Cal; S Conductor, Florence Donohue, Chicago; S Messenger, J A Jenkins, Cardiff, Wales; S St Bearer, A T P Meserve, M D, Portland, Me; S St Bearer, O P Stockwell, Attica, N Y; S Sw Bearer, G M Dickson, Ontario; S Sw Bearer, P N Berton, Montreal; S Org, J C Morgan, Barrie, Ont.

Ancient Order of Hibernians.

Provincial Officers.

I E Sheasgreen, provincial president, Woodstock, N B; James D Hanlon, provincial secretary, Fredericton, N B; Michael Purcell, provincial treasurer, Milltown, Maine, U S A.

Subordinate Divisions.

CARLETON COUNTY.

R F Waddleton, county president, Woodstock, N B.

Division No 1, Woodstock—M McManus, president; Walter Cogger, recording secretary; Wm McDonald, financial secretary.

Division No 2, Bath—Patrick Gorey, president; Charles Gallagher, jr, recording secretary.

CHARLOTTE COUNTY.

Michael Purcell, county president, Milltown, Washington County, Maine.

Division No 1, Milltown—John E McCoole, president; Patrick Manix, vice-president; Michael Welch, financial secretary; Jeremiah Murray, recording secretary; Wm J Graham, treasurer.

ST. JOHN COUNTY.

John C Ferguson, county president, St John, N B.

Division No 1, St John—Frank J McPeake, president; John Condon, vice-president; Wm H Coates, financial secretary; M Driscoll Sweeny, recording secretary; Thos Kickham, treasurer.

Division No 2, St John (North End)—Frank B Corbett, president; Wm T Hayes, vice-president; W J McElhenney, financial secretary; Jeremiah J Donovan, recording secretary; Wm Grannan, treasurer.

Division No 3, West St John—E J Murphy, president; M J Haley, vice-president; James McCauslin, financial secretary; Wm M Mullaley, recording secretary; E J McGarrigle, treasurer.

Division No 4, St John—James McAndrey, president; Christopher J Kane, vice-president; John McDonald, jr, financial secretary; P Fitzpatrick, jr, recording secretary; Edward Finigan, treasurer.

Division No 5, Fairville—Timothy Hooley, president; James Mullaney, vice-president; Joseph O'Brien, financial secretary; J J Toole, recording secretary; Michael Donohue, treasurer.

WESTMORLAND COUNTY.

James Flanagan, county president, Moncton.

Division No 1, Moncton—Joseph Graham, president; Michael Mahar, vice-president; Charles O'Neill, financial secretary; Frank McGowan, recording secretary; Hugh F Hamilton, treasurer.

YORK COUNTY.

H C Mackey, county president, Fredericton.

Division No 1, Fredericton—E A O'Brien, president; James L Neville,

PROMPTLY SUPPLIED BY J. & A. McMILLAN, ST. JOHN, N. B.

ALL KINDS OF PAPER RULING AT J. & A. McMILLAN'S, ST. JOHN, N. B.

vice-president; John Cain, recording secretary; Wm E Seery, financial secretary; James Hurley, treasurer.

Division No 2, St Marys—James A Hughes, president; Harry Crowley, vice-president; Harry Ryan, recording secretary; Harry Bowlen, financial secretary; James P Hughes, treasurer.

Societies, Clubs, Etc.**Natural History Society of New Brunswick.**

Founded 1862; incorporated 1883. Museum and lecture room in Market Building (entrance on North Market street). Open to the public on the afternoons of Tuesday, Thursday and Saturday, from 2.30 to 6 o'clock.

Hon A R McClelan, Lieut-Governor of New Brunswick, patron; G U Hay, M A, F R S C, president; H Geo Addy, M D, Wm Murdoch, C E, vice-presidents; A Gordon Leavitt, treasurer; C F B Rowe, secretary; S W Kain, librarian; Geo F Matthew, PH D, F R S C, Wm Mowatt, Wm McIntosh, curators; J Roy Campbell, W Frank Hatheway, F E Holman, additional members of council.

Kings County Natural History Society.

R P Steeves, A M, Sussex, president; Miss Louise Wetmore, Sussex, vice-president; W N Biggar, Sussex, secretary-treasurer. Meets at 8 p m on the first Saturday in each month in the Oddfellows' Hall in the Brick Block, Sussex, N B.

Fredericton Natural History Society.

Prof L W Bailey, PH D, F R C S, president; W T L Reed, vice-president; John Brittain, secretary; B C Foster, M A, treasurer; H H Hagerman, B A, curator. Meets on the third Monday evening of the month in the High School building.

Miramichi Natural History Association, Chatham, N. B.

J McG Baxter, M D, president; Daniel Ferguson, J D B F Mackenzie, vice-presidents; Miss Alice Loggie, treasurer; George B Fraser, secretary; Philip Cox, PH D, corresponding secretary; Miss Bessie M Creighton, librarian; J McG Baxter, M D, Miss K I B MacLean, Miss A G McIntosh, Philip Cox, PH D, curators; J L Stewart, James McIntosh, Col S U McCulley, additional members of council.

New Brunswick Historical Society.

Dr P R Inches, president; Col Cunard, Rev W O Raymond, vice-presidents; C Ward, secretary; Jonas Howe, corresponding secretary; Alfred Morrissey, librarian; Geo A Henderson, S D Scott, W P Dole, Rev W C Gaynor, George U Hay, members of executive; the above with James Hannay and W K Reynolds comprise the publication committee.

St John Horticultural Association.

J D Hazen, president; Thomas McAvity, vice-president; James Reynolds, secretary; Joseph Allison, treasurer.

British Empire League, St John Branch.

Rev Robert Wilson, president; J R Armstrong, S D Scott, vice-presidents; H H Pickett, treasurer; E G Nelson, secretary; the officers, D J Seely, R A Payne, Rev W O Raymond, L P D Tilley, J D Howe, John Rogerson, committee.

GLOBES, MAPS, AND ALL SCHOOL REQUISITES, FOR SALE,

STATIONERY AT J. & A. McMILLAN'S, ST. JOHN, N. B.

New Brunswick Good Roads Association.

Hon G F Hill, M P P, St Stephen, president; Howard Trueman, Point de Bute, vice-president; W F Burditt, St John, vice-president for St John county; F M Murchie, St Stephen, vice-president for Charlotte county; Joseph Hornbrook, Studholm, vice-president for Kings county; Willard D Wilbur, Dorchester, vice-president for Westmorland county; S L Peters, Queenstown, vice-president for Queens county; H G Wilmot, Oromocto, vice-president for Sunbury county; W S Tompkins, Southampton, vice-president for York county; C L Smith, Woodstock, vice-president for Carleton county; A J Beveridge, Andover, vice-president for Victoria county; A Bertrand, Edmundston, vice-president for Madawaska county; Wm A West, vice-president for Albert county; Lazare Guimond, vice-president for Kent county; William Wise, Chatham, vice-president for Northumberland county; M E Bourgeois, Tracadie, vice-president for Gloucester county; Neil Shaw, Dalhousie, vice-president for Restigouche county. Hon H R Emmerson, Dorchester, Hon L P Farris, White's Cove, Dr A A Stockton, St John, Wm Shaw, M P P, St John, J J McGaffigan, St John, J M Barnes, St John, W W Hubbard, Sussex, directors; J S Armstrong, St John, secretary-treasurer.

Provincial Liberal-Conservative Association.

Hon Josiah Wood, president, Sackville; J D Hazen, secretary-treasurer, St John; J K Fleming, Carleton Co, Walter McFarlane, E B Winslow, Fredericton, A I Teed, St Stephen, W H Thorne, Dr J H Morrison, St John, S A McLeod, Sussex, Geo Worden, Queens county, J L Black, Westmorland Co, W B Jonah, Albert Co, J D Phinney, Kent Co, Jas Robinson, Northumberland Co, T Blanchard, Gloucester Co, Geo Moffat, Restigouche Co, members of the executive.

Junior Liberal-Conservative Association.

John B M Baxter, president; E R Chapman, first vice-president; W C Dunham, second vice-president; G N Hevenor, third vice-president; Dr H C Wetmore, secretary-treasurer; the officers with G A Blair, Fred A Dykeman, John Kenney, Robert H Rubins, S R Belyea, L P D Tilley, C B Lockhart, executive committee; B R Armstrong, Edwin Shaw, C E Lordly, audit committee.

New Brunswick Liberal Association.

G G King, president; Richard O'Brien, vice-president; C J Milligan, secretary; K Shives, Restigouche, O Turgeon, Gloucester, George Watt, Northumberland, J Barnes, M P P, Kent, J T Hawke, Moncton, W F George, Westmorland, J H Dixon, Albert, Geo McAvity, St John city, Hon A T Dunn, St John county, J S Clarke, Charlotte, Hon L P Farris, Queens, Hon Chas Burpee, Sunbury, E H Allen, Fredericton, Hon F P Thompson, York, W T Drysdale, Carleton, J E Porter, M P P, Victoria, J A Berier, Madawaska, executive committee.

St John Liberal Association.

M McDade, president; M J Nugent, I E Smith, vice-presidents; James V Russell, secretary; Henry Finegan, financial secretary; D J Purdy, treasurer; Geo McAvity, James Ready, H N Coates, James Barry, W G Scovil, D J Doherty, H A McKeown, Wm Doherty, T A Linton, John Flood, Thos Finlay, Thomas Gorman, executive committee.

Union Club.

Lieut-Col Markham, president; H A Harvey, vice-president; J Twining Hartt, secretary-treasurer; A I Trueman, J Morris Robinson, Lieut-Col Armstrong, W M Jarvis, A F Emery, M D, Chas J Coster, managing committee.

WHOLESALE AND RETAIL, BY J. & A. McMILLAN, ST. JOHN, N. B.

LATEST STYLES OF LADIES and GENTS' VISITING CARDS at McMILLAN'S.**Farmers' and Dairymen's Association of New Brunswick.**

John McLauchlan, West Glassville, president; Geo J Dickson, Chatham, vice-president; Jos R Taylor, Taylor Village, recording secretary; W W Hubbard, Sussex, corresponding secretary; Bliss M Fawcett, Sackville, treasurer. County vice-presidents: Restigouche, Jas E Stewart, Dalhousie; Gloucestcr, John Kenny, Bathurst; Northumberland, D Galloway, Chatham; Kent, Michael McLaughlin, Buctouche; Westmorland, L E Goodwin, Baie Verte; Albert, Wm A West, Hopewell Hill; Kings, O W Wetmore, Clifton; Queens, F J Purdy, Upper Jemseg; Sunbury, W M Thurrott, Maugerville; York, Isaac Peabody, St Marys; Carleton, Elisha Slipp, Jacksonville; Victoria, David Curry, Tobique River; Charlotte, Harold D'Almain, St Andrews; St John, J M Donovan, Coldbrook; Madawaska, B R Violet, St Leonards.

Maritime Stock Breeders' Association.

E B Elderkin, president, Amherst, N S; M H Parlee, Sussex, N B, C A Archibald, Truro, N S, E R Brow, Charlottetown, P E I, vice-presidents; W W Hubbard, Sussex, N B, secretary-treasurer; H M Campbell, Sussex, N B, B M Fawcett, Sackville, N B, John F Frost, Hampton, N B, W W Black, F S Black, Amherst, N S, F L Fuller, Truro, N S, F G Boyver, Georgetown, P E I, Hon D Ferguson, Charlottetown, P E I, J W Callbeck, St Augustine Cove, P E I, directors; C W Holmes, C H Black, Amherst, N S, auditors.

St. John County Agricultural Society.

R R Patchell, president; Robert McLean, S S Hall, S Creighton, J Fred Watson, S T Golding, vice-presidents; T Fred Johnston, secretary-treasurer; J F Watson, corresponding secretary.

R R Patchell, S T Golding, S S Hall, E O Millidge, J H Frink, J Fred Johnson, J F Watson, J C Hatheway, Wm Mullin, Thomas Clark, Robert McLean, J M Donovan, Samuel Creighton, Thomas Walker, John Magee, C J Ward, James Sterling, W A McFate, Jas Shaw, Wm Shaw, W L Walsh, W A Quinton, J B Hamm, Dr Berryman, directors.

Commissioners of Slaughter Houses for City and County of St John.

Thos L Hay, chairman; Patrick Gleeson, Uriah Drake, D E Berryman, M D, Arthur N Shaw, J H Frink, v s, Michael W Gallagher; W H Shaw, secretary; C H Bustin, inspector. The board meets on the first Friday in each month at 3.30 p m, room 24, Magee Block; Water street.

Relief and Aid Society.

Mayor Sears, Chief Justice Tuck, Recorder Skinner, C A Everett, John E Irvine, Dr P R Inches, A C Smith, Dr A F McAvenney, T Burke, Wm Peters, A Rowan, Robert Marshall, S S Hall, Chas Reynolds, Geo Robertson, directors; James Reynolds, president; Geo Robertson, treasurer; Charles Reynolds, secretary; James Reynolds, Chief Justice Tuck, C A Everett, Dr P R Inches, members of executive.

New Brunswick Masonic Hall Company.

Thomas Walker, president; A I Trueman, vice-president; Wm B Wallace, secretary; Peter Campbell, treasurer; Thomas A Godsøe, John V Ellis, W Watson Allen, John D Short, George Blake, Robert Marshall, Andrew McNichol, Alex R Campbell, J S Boies DeVeber, John A Watson, Peter Campbell, Edwin J Everett, George S Fisher, William E Vroom, directors.

New Brunswick Odd Fellows Hall Company.

W J Fraser, president; David Sinclair, vice-president; B A Stammers, secretary; Dr James Christie, treasurer; C N Skinner, solicitor.

FOR ALL KINDS OF PRINTING APPLY TO J. & A. McMILLAN.

BOOKS BOUND IN THE LATEST DESIGNS AT McMILLAN'S, ST. JOHN.

Auxiliary Bible Society of New Brunswick.

John E Irvine, president; James R Ruel, Hon Judge Forbes, T S Simms, W J Parks, vice-presidents; Joshua Clawson, treasurer; F S Sharpe, secretary; John E Irvine, J R Ruel, Hon Judge Forbes, T S Simms, Wm J Parks, T H Somerville, J Clawsou, S G Kilpatrick, A L Law, W S Morrison, M D, G F Matthew, F S Sharpe, W S Fisher, E L Rising, Geo F Barnes, C E Macmichael, H C Tilley, W Peters, A Gilmour, J R Woodburn, Mont McDonald, W J McAlary, J N Rogers, Jas Myles, committee; E G Nelson & Co, corner Charlotte and King streets, depository; Thomas M Mackelvie, Rockland, Westmorland Co, agent; standing committees—W J Parks, T S Simms, J E Irvine, James N Rogers, bible women's committee; C E Macmichael, T H Somerville, A Gilmour, F S Sharpe, George Barnes, W S Morrison, M D, depository committee; Hon Judge Forbes, J Clawson, W S Fisher, J R Woodburn, Mont McDonald, finance and audit committee.

St John Young Men's Christian Association.

J E Irvine, president; W C Cross, vice-president; L P D Tilley, treasurer; G E Barbour, recording secretary; the officers and R B Emerson, G A Henderson, T H Somerville, Robert Reid, F White, J Clawson, H H Pickett, C E Macmichael, F A Dykeman, E H Fairweather, J T McGowan, board of directors; George E Williams, general secretary; Dr J F Walker, physical director; James Steele, janitor. Building, 30 Charlotte street, containing reading room, parlor, class room, boys' room, gymnasium, baths, etc. Open each week day from 8.30 a m to 10 p m. Educational classes in twelve subjects. Meetings: Men's meeting, Sunday, 4 p m. Conversational Bible Class, Sunday, 2.45 p m. Training Class, Sunday, 8 30 p m. Boys' meeting Sunday, 10 a m. Dr Gates's Bible Class, Saturday, 4 p m. Young men are cordially invited to visit the building. Strangers welcome. Full membership fee, \$5 per annum. Limited fee, \$2 per annum. Boys, \$2 per annum.

New Brunswick Sunday School Association.

Rev W C Goucher, St Stephen, president; Rev A Lucas, field and corresponding secretary; H P Lint, Marysville, recording secretary; H A White, St John, treasurer; Robert Reid, St John, superintendent home class department; E R Machum, St John, superintendent normal class department; Mrs D A Morrison, St John, superintendent primary department; Alex Murray, St Stephen, superintendent L B R A; Andrew Malcolm, Rev G O Gates, D D, W J Parks, Rev T F Fotheringham, Miss E Sheriff, R G Haley, Alexander Watson, J Willard Smith, Rev Geo Steel, Rev D Long, C F Baker, additional members of executive committee. County vice-presidents—Albert, Miss Bacon, Hopewell Hill. Carleton, C N Scott, Woodstock. Charlotte, Rev Thomas Marshall, St Stephen. Gloucester, Mrs J Ferguson, Bathurst. Kent, R H Davis, Richibucto. Kings, Rev B H Noble, Sussex. Madawaska, Rev A Lodge, Edmundston. Northumberland, S McLeod, Chatham. Queens, Isaac Vanwart, jr, Hampstead. Restigouche, R H Currie, Campbellton. St John, John McKinnon. Sunbury, T L Alexander, Fredericton Junction. Victoria, Rev J F Estey, Andover. Westmorland, Rev J E Brown, Moncton. York, J W Spurdon, Fredericton.

Wilmot Park, Fredericton.

His Worship the Mayor (ex officio), Archibald F Randolph, James T Sharkey, Matthew Tennant, commissioners; W T H Fenety, secretary-treasurer. Park the gift of the late Edward H Wilmot; total endowment, \$20,000.

WRITING INKS AT J. & A. McMILLAN'S, ST. JOHN, N. B.

MAPS AND GLOBES AT J. & A. McMILLAN'S, ST. JOHN, N. B.

The New Brunswick Association for the Prevention and Cure of Consumption and other Forms of Tuberculosis.

His Honor the Lieutenant Governor, president; the President and Secretary of the Provincial Board of Health, the Chairmen of the Local Boards of Health, Lady Tilley, Mrs A R McClelan, Mrs H R Emmerson, Hon James Dever, Hon A F Randolph, Hon G F Hill, vice-presidents; Charles E Duffy, Fredericton, solicitor; John McMillan, St John, treasurer; Geo E Coulthard, M D, Fredericton, secretary. Board of Directors—Judge Barker, A A Stockton, Joseph Allison, Dr Berryman, Dr J Christie, Dr Inches, A I Trueman, W M Jarvis, W H Thorne, R J Ritchie, St John; J D Chipman, St Stephen; A A Sterling, Fredericton; Senator McSweeney, Moncton; R R Call, Newcastle; Dr Duncan, Bathurst; Mrs Tuck, Mrs Sears, Mrs D McLellan, Mrs T Walker, Mrs J V Ellis, Mrs G F Smith, Mrs D Lynch, Mrs R Thomson, Mrs J P C Burpee, Mrs Holly, St John; Mrs Kingdon, Fredericton; Mrs James Mitchell, St Stephen; Mrs L T Fisher, Woodstock; Mrs J B Snowball, Chatham; Mrs G T Baird, Andover.

New Brunswick S P C A.

Lieut-Gov A R McClelan, patron; John V Ellis, M P, president; Rev J M Davenport, Rev G O Gates, Dr James H Frink, v s, W F Best, W Frank Hatheway, James Ready, Dr D E Berryman, W L Hamm, T B Robinson, George B Willett, Moncton, Hon Judge Stevens, St Stephen, W W Hay, Woodstock, Rev P G Snow, Newcastle, vice-presidents; Dr Thomas Walker, T O'Brien, John E Irvine, James Reynolds, James H McAvity, W S Fisher, James Manchester, J W Keast, Alfred Porter, executive committee; S M Wetmore, secretary and agent; W H Fairall, corresponding secretary; John M Taylor, treasurer; Dr A A Stockton, solicitor. Moncton Branch—Geo B Willett, president; W A McDougall, secretary. Fredericton Branch—Chas A Sampson, secretary. St Stephen Branch—Hon Judge Stevens, president; J E Ganong, secretary; Maxwell Robinson, agent. Woodstock Branch—W W Hay, president; Rev B Colpitts, secretary and agent. Newcastle Branch—Rev P G Snow, president; E P Williston, secretary and agent.

New Brunswick Medical Society.

Wm Bayard, St John, president; R L Botsford, Moncton, first vice-president; T F Sprague, Woodstock, second vice-president; Foster Macfarlane, St John, treasurer; B M Mullin, St Mary's Ferry, York Co, corresponding secretary; W Leonard Ellis, St John, recording secretary; John C Mott, St John, James W Bridges, Fredericton, A J Murray, Fredericton Junction, trustees; P R Inches, James Christie, J W Daniel, St John, Jas W Bridges, Fredericton, G F Smith, Moncton, members to council of physicians and surgeons of New Brunswick.

St John Medical Society.

J H Scammell, president; J R McIntosh, vice-president; W Leonard Ellis, secretary; James Christie, treasurer; G G Melvin, librarian; J W Daniel, curator of museum. Meetings every Wednesday from Oct 1st to May 31st in society's rooms, Market Building.

Centenary S S Association.

Frank White, superintendent; Ephraim R Chapman, assistant superintendent; R W McCarty, secretary; Fred Brown, assistant secretary; G Ernest Barbour, treasurer; J E Angevine, librarian; E Bowman, E Smith, A M Irvine, assistants; Mrs I C Bowman, superintendent of home department; Miss Edna Irvine, missionary secretary.

MAP OF THE BRITISH EMPIRE FOR SALE BY J. & A. McMILLAN.

BOOK-BINDING AT J. & A. McMILLAN'S, ST. JOHN, N. B.

New Brunswick Board of Fire Underwriters.

C E L Jarvis, Queen Insurance Company and Insurance Company of North America; Peter Clinch, Northern Assurance Company and Law Union and Crown Insurance Company; W M Jarvis, Liverpool and London and Globe Insurance Company; A C Fairweather, Commercial Union Assurance Company, Phoenix Insurance Company of Brooklyn; J M & C W Hope Grant, Lancashire Insurance Company, Scottish Union and National Insurance Company; George E Fairweather, London and Lancashire Fire Insurance Company; J Sidney Kaye, Royal Insurance Company; Hall & Fairweather, Phoenix Assurance Company of London; E L Whittaker, Imperial Fire Insurance Company; T B & H B Robinson, Alliance Insurance Company, Norwich Union Fire Insurance Society; R W W Frink, Western Assurance Company and London Assurance Corporation; H Chubb & Co, Atlas Insurance Company; F S Whittaker, National Assurance Company; D R Jack, North British and Mercantile Insurance Company; George E Fairweather & Son, Aetna Insurance Company, Hartford Fire Insurance Company; Weldon & McLean, Guardian Assurance Company; Vroom & Arnold, Connecticut Insurance Company; Cowie & Edwards, Caledonian Insurance Company; Knowlton & Gilchrist, British America and Phoenix of Hartford Insurance Company, Guardian Assurance Company; G O D Otty, Union Assurance Society; Wm H White, Manchester Fire Insurance Company and American Insurance Company; H C Tilley, Sun Insurance Office; R N Frith, Central Insurance Company. Officers: R W W Frink president; P Clinch, secretary.

The Maritime Commercial Travellers Association.

Head office, Halifax, N S. R F Melvin, president; George E Faulkner, secretary, St John office, 76 Prince William street; James Jack, assistant secretary. Membership fee, \$10 a year, which includes travelling privileges, mortuary benefits and accident insurance.

Board of Trade of the Maritime Provinces.

W G DeWolfe, Kentville, N S, president; D J McLaughlin, St John, Horace Hazzard, Charlottetown, P E I, vice-presidents; George F Calkin, Kentville, N S, secretary.

St. John Board of Trade.

D J McLaughlin, president; W M Jarvis, vice-president; F O Allison, secretary-treasurer; John Sealy, J A Likely, George Robertson, W S Fisher, W H Thorne, W Frank Hatheway, T H Estabrooks, S Schofield, F S Hall, G Wetmore Merritt, Thomas Gorman, F A Dykeman, H B Schofield, H A Drury, G W Jones, T H Souzerville, members of council; George McKean, Joseph Bullock, W S Fisher, A Malcolm, S S Hall, J F Robertson, board of arbitrators.

Exhibition Association.

D J McLaughlin, president; W H Thorne, R B Emerson, vice-presidents; Alex Macaulay, treasurer; J H McAvity, chairman of finance committee; Chas A Everett, manager and secretary; D J McLaughlin, Alex Macaulay; W H Thorne, J H McAvity, R B Emerson, Jas Reynolds, executive committee.

Neptune Rowing Club.

John I Robinson, president; Heber Vroom, first vice-president; Geo McAvity, second vice-president; Rowland Frith, secretary; J Morris Robinson, jr, treasurer; Douglas Sutherland, captain; E S Gerow, H A Brennan, F A Kinneer, J Fred Driscoll, W W Baird, J H Kimball, W Percy Robinson, stewards. Boat-house, Johnson wharf; club rooms, 35 Charlotte street.

McMILLAN'S NOTE AND LETTER PADS ARE USEFUL FOR OFFICE WORK.

J. & A. McMILLAN PUBLISH McMILLAN'S MAP OF NEW BRUNSWICK.

National Council of Women of Canada.

The Countess of Aberdeen, advisory president; Lady Taylor, president; the wives of the Lieutenant-Governors of the provinces, honorary vice-presidents; Lady Laurier, Lady Thompson, elected vice-presidents; Miss Wilson, 254 Lisgar street, Ottawa, corresponding secretary; Mrs Willoughby Cummings, 44 Dewson street, Toronto, recording secretary; Mrs Hoodless, Eastcourt, Hamilton, treasurer.

Local Council of St John—Lady Tilley, honorary president; Mrs Robt Thomson, president; Mrs J V Ellis, Mrs Tuck, Mrs Manning, Mrs Dever, Mrs S D Scott, Miss M Peters, vice-presidents; Mrs Chisholm, 14 St Patrick street, recording secretary; Miss Murray, 22 Wright street, corresponding secretary; Miss Leavitt, Sewell street, treasurer.

Dominion Women's Christian Temperance Union.

Mrs A O Rutherford, Toronto, president; Mrs C Archibald, Halifax, vice-president; Mrs Atkinson, Moncton, corresponding secretary; Mrs McLaughlan, Quebec, recording secretary; Mrs Odell, Ottawa, treasurer.

Women's Christian Temperance Union of New Brunswick.

Mrs D McLeod, Newcastle, president; Mrs Moses Burpee, Houlton, first vice-president; Mrs S D Scott, St John, second vice-president; Mrs Emma R Atkinson, Moncton, corresponding secretary; Mrs B A Trites, Sackville, recording secretary; Mrs R B Phillips, Fredericton, treasurer; Mrs Gillman, Fredericton, auditor; Miss Sprague, superintendent of Y work; Miss Manning, petition and legislation; Miss Olive, peace and arbitration; Mrs Jordan, sabbath observance; Mrs Freeze, militia.

St. John Women's Christian Temperance Union.

Mrs S D Scott, president; Mrs W J Davidson, first vice-president; Mrs T G Allan, second vice-president; Mrs J E Manning, corresponding secretary; Mrs Emma Clark, recording secretary; Mrs Porter, treasurer; Miss Hunt, auditor.

Carleton W C T U—Mrs Rogers, president; Mrs Retallick, first vice-president; Mrs Lister, second vice-president.

St Martins W C T Union—Mrs F Fulmer, president; Mrs J Carson, Mrs Roland Brown, Mrs James Osborne, Miss Emma Marr, vice-presidents; Mrs R C Ruddock, recording and corresponding secretary; Mrs O P Brown, treasurer; Mrs J S Titus, auditor.

St. John Oratorio Society.

Board of management—Alfred Porter, president; George C Coster, vice-president; A G Burnham, treasurer; S D Crawford, librarian; James S Ford, conductor; A H Lindsay, R Seely, George C Collison, Rev R Mathers. Mrs J M Barnes, accompanist; Miss Wilson, organist.

Firemen's Mutual Relief Association.

A N Nixon, president; R H Rubins, vice-president; Wm Campbell, chairman; John LeLacheur, treasurer; W S Vaughan, secretary; John Kerr, E W Barlow, Thomas J McPherson, W H Bowman, Charles H Jackson, James Dinsmore, sr, R H Rubins, trustees.

St John Bridge and Railway Extension Company.

Hon Frederick E Barker, president; J H Parks, vice-president; Thomas Williams, W Henry Thorne, Thomas R Jones, H H McLean, Payson Tucker, directors; T Barclay Robinson, secretary-treasurer; T R Jones, superintendent.

ORDERS FOR BOOKS PROMPTLY ATTENDED TO BY J. & A. McMILLAN.

EVERY DESCRIPTION OF COMMERCIAL PRINTING AT McMILLAN'S.**New Brunswick Alumni Association of Dalhousie College and University.**

Regular meetings in May, August and December. A I Trueman, M A, D C L, St John, president; Prof R C Weldon, M A, P H D, Albert; E W Lewis, B A, Campbellton; Rev J M Robinson, B A, Moncton; Rev Willard McDonald, M A, Fredericton; M C Atkinson, M D, C M, Bristol, vice-presidents; John Montgomery, B L, L L B, Campbellton, secretary-treasurer; R A Irving, L L B, Moncton; W H Trueman, L L B, St John; B S Smith, L L B, St John; J Roy Campbell, L L B, St John; A W Macrae, M A, St John, executive committee; John A Sinclair, L L B, Murray Macneill (Arts, '96), St John, auditors; A I Trueman, M A, D C L, representatives at board of governors; John Montgomery, B L, L L B, representative on Halifax Alumni executive.

King's College Law School, St. John, N. B.

Faculty—Patron, Hon Mr Justice Hanington; Rev C E Willets, M A, D C L, President of King's College; Allen O Earle, D C L, Q C, Dean of the Faculty and Professor of Real and Personal Property; Charles N Skinner, Q C, Statutory Law and Sales; Silas Alward, M A, D C L, Q C, Equity and Evidence; I Allen Jack, B A, D C L, Q C, Ancient Law; Alfred A Stockton, L L D, D C L, Q C, Admiralty and Shipping and Constitutional Law; Arthur I Trueman, M A, B C L, Q C, Wills and Executors; Thomas D Walker, B A, M B, C M, Edinburgh, Medical Jurisprudence; Walter H Trueman, L L B, Contracts; Edmund G Kaye, Bills and Notes; J B M Baxter, Partnerships and Companies; J King Kelley, B C L, Roman Law; W B Wallace, Q C, Practice; Edward P Raymond, B A, Procedure; J Roy Campbell, B C L, L L B, secretary and treasurer to the Faculty.

Barristers' Society of New Brunswick.

Daniel Jordan, Q C, president; James D Phinney, Q C, vice-president; Hon A S White (Attorney General), George F Gregory, Q C, Dr A A Stockton, Q C, Dr A O Earle, Q C, Wesley, Vanwart, Q C, H H McLean, Q C, J H Barry, Q C, council; T Carleton Allen, Q C, secretary-treasurer and librarian.

St. John Law Society.

A I Trueman, George G Gilbert, A O Earle, Wm Pugsley, J D Hazen, A A Stockton, G C Coster, A P Barnhill, council; John F Ashe, librarian.

Fishing Clubs.

Beaver Lake Fishing Club—W H Thorne, president; A W Lovett, vice-president; G Fred Fisher, secretary; W H Thorne, H W deForest, G S Fisher, A W Lovett, Joseph Finley, G Fred Fisher, directors.

Log Cabin Fishing Club—G R Crawford, president; Joseph H Noble, vice-president; Enoch W Paul, secretary-treasurer; G R Crawford, J H Noble, E W Paul, W S Thomas, J I Noble, S J Ritchie, A G Hamm, committee of management; R J Armstrong, J A Dawson, C A Gurney, auditors.

Ball's Lake Fishing Club—Geo McAvery, president; J T Gilchrist, vice-president; W A Ewing, secretary; Andrew Blair, treasurer.

Inglewood Fish and Game Corporation—Leonard B Knight, secretary.

Ashburn Fishing Club—S S deForest, president; C W deForest, secretary-treasurer; S S deForest, J Ewing, S J Wilkins, J T Knight, G W Merritt.

Ray's Lake Fishing Club—S S Hall, president; W H Thorne, E J Everett, S Jones, James Reynolds, directors; James Reynolds, secretary-treasurer.

Railway Mail Clerks' Association of New Brunswick.

George H Oulton, president; H Wathen, vice-president; S R Jack, secretary; R G Magee, treasurer; B McG Caldwell, J R Pidgeon, S R Maxwell, F E Ketchum, H W Belding, executive committee.

ALL DESCRIPTIONS OF COMMERCIAL PRINTING AT McMILLAN'S.

NSWICK.

ident; the
presidents;
Wilson, 254
Dummings,
Eastcourt,

Mrs Robt
Mrs Dever,
St Patrick
responding

Halifax, vice-
Mrs Mc-
er.

ck.
ulton, first
s Emma R
s Sackville,
s Gillman,
ork; Miss
ation; Mrs

ent; Mrs
secretary;
Miss Hunt,

first vice-

arson, Mrs
ents; Mrs
P Brown,

ster, vice-
es S Ford,
Mathers.

bell, chair-
Kerr, E W
on, James

; Thomas
n, Payson
R Jones,

McMILLAN.

WEBSTER'S INTERNATIONAL DICTIONARY supplied by J. & A. McMILLAN.**St. George's Society.**

W M Jarvis, president; H G Addy, M D, first vice-president; R W W Frink, second vice-president; the Right Rev the Lord Bishop of Fredericton, chaplain; Bowyer S Smith, secretary; T Percy Bourne, treasurer; the president, chaplain, Arthur Everitt, J Twining Hartt, G Sidney Smith, charitable committee; Joseph B Stubbs, H H Fairweather, John H Clarke, marshals; R F Markham, Henry Noakes, James H Pullen, standard bearers; the president, Capt James Beck, J W Daniel, M D, Joseph B Stubbs, Wm Robson, J R Armstrong, James H Pullen, John H Clarke, Sheriff Sturdee (chairman), rooms committee.

Clan Mackenzie, No. 96, Order Scottish Clans.

Rev W W Rainnie, chief; A Malcolm, tanist; Thomas White, chaplain; Joseph A Murdoch, recording secretary; Wm Cameron, financial secretary; John White, treasurer; James Christie, M D, physician; Alex Cruikshank, senior henchman; David Stratton, junior henchman; W H C McKay, seneschal; Jas Richardson, warden; Hugh Crawford, sentinel; H S Cruikshank, piper; Robert Gibson, standard bearer; R H B Tennant, Alex Watson, C K Cameron, trustees.

St. Andrew's Society.

Hon James G Forbes, president; J Roy Campbell, first vice-president; Alex Watson, second vice-president; Rev D J Fraser, B D, chaplain; John White, treasurer; A Gordon Leavitt, secretary; Thos White, Dr P R Inches and James Jack, committee on charity; C W Bell and Major J J Gordon, marshals; R T Leavitt and Adam P Macintyre, auditors; Homer S Cruikshank and Alex Cruikshank, pipers.

St. Andrew's Society of Fredericton.

James F McMurray, president; Donald Fraser, sr, first vice-president; Jas R Howie, second vice-president; Leonard W Johnson, chaplain; Oswald S Crockett, secretary; James Tennant, treasurer; William Minto, sr, marshal; Daniel Hassock and Geo W Ross, pipers; James D McKay, Eben Miller and Peter M McDonald, committee of charity.

St. Andrew's Curling Club.

J U Thomas, president; W C Whittaker, vice-president; Clarence H Ferguson, secretary-treasurer; John White, G F Fisher, A Watson, A O Skinner, P A Clarke, managing committee; J U Thomas, A Watson, F S White, J White, C McL Troop, F L Harrison, A O Skinner, J M Magee, G A Kimball, G F Fisher, F P C Gregory, W S Thomas, C H Ferguson, and R K Jones, skips.

Thistle Curling Club.

David McClelland, president; Arthur W Sharp, vice-president; Rev W O Raymond, chaplain; Francis F Burpee, secretary; Andrew Malcolm, treasurer; Alex B Holly, Wm M Rivers, James L Carmichael, E E Shaw, committee of management.

Fredericton Curling Club.

T G Loggie, president; R F Randolph, H C Rutter, vice-presidents; Rev H F E Whalley, chaplain; H H Hagerman, secretary; F W Porter, treasurer; E H Allen, Dr Bridges, G Y Dibblee, G W Hoegg, committee of management.

Carleton Curling Club.

W D Baskin, president; W O Dunham, vice-president; N H Murchie, treasurer; H Driscoll, secretary; W D Baskin, C B Allan, E R Taylor, Jas Scott, M F Mooney, W O Dunham, I E Smith, Rev J Burgess, board of management.

LEGAL BLANKS AND STATIONERY ALWAYS IN STOCK AT McMILLAN'S.

Railroad and Steamboat Printing a Special Feature at J. & A. McMILLAN'S.**Loyalists' Society.**

Dr Wm Bayard, president; W P Dole, A A Stockton, W S Harding, vice-presidents; Rev W O Raymond, chaplain; Jas Hannay, historian; I H Northrup, treasurer; C A Macdonald, recording secretary; D H Waterbury, corresponding secretary; Col W Cunard, Col Underhill, marshals; the above with D J Seely, W E Vroom, Miss M Peters, Miss E Peters, Miss Fowler, A O Earle, J S Flaglor, J M Fowler, committee of management.

St. John Bicycle and Athletic Club.

W White, president; F E Hanington, vice-president; Stanley B Smith, secretary; F J Likely, assistant secretary; W H C McKay, treasurer; S L Kerr, captain; J R McFarlane, first lieutenant; Harry Pope, second lieutenant; W White, F E Hanington, S B Smith, W H C McKay, W A Lockhart, R S Ritchie, J R McFarlane, A B Hannay, A W Machum, Oliver Howard, managing committee.

Golf Club.

W H Thorne, president; Sherwood Skinner, M D, secretary. Ladies' committee—Mrs L R Harrison, president; Miss H Sidney Smith, secretary; Mrs Geo F Smith, Mrs J D Hazen, Mrs Busby, Mrs G W Jones, Mrs Timmerman, Mrs Kirkwood, Mrs Lawson, Miss Burpee.

Maritime Kennel Club.

D C Clinch, president; W F T Harrison, first vice-president; P B Holman, second vice-president; Thos McCullough, secretary; John Jackson, treasurer; Robert O'Shaughnessy, Colonel Blaine, John P Hipwell, Thomas H Lawson, Dr Draper, J M Damery, executive committee.

St John Council, 133, Royal Arcanum.

H Porter, regent; H R Sancton, vice-regent; J H Burley, orator; D McNally, secretary; A S Bowman, colonel; J M Taylor, treasurer; Wm Crabb, chaplain; J N Wetmore, guide; H B White, warden; G A Kimball, sentinel; R H Sancton, James McKillop, W Watson Allen, trustees.

Commissioners Free Public Library.

R O'Brien, chairman; W M Jarvis, secretary-treasurer; Herbert J Olive, W Frank Hatheway, Dr James Christie, Mrs W H Tuck, Miss M Manning Skinner, Mrs F H Foster, Mrs E A Smith; Miss C Martin, librarian; Miss Jessie B Robb, assistant.

Portland Free Public Library.

Count DeBury, chairman; Hon James Holly, C F Woodman, Geo Hoben; Richard Farmer, secretary-treasurer; Miss Edwards, librarian.

St. John Rural Cemetery Company.

J R Ruel, president; F O Allison, secretary-treasurer; Joshua P Clayton, superintendent; S S Hall, A Chipman Smith, C F Kinnear, J R Stone, Robert Thomson, J S Gilbert, Dr M Sheffield, James Manchester, H D McLeod, George E Fairweather, J H McAvity, directors.

Greenwood Cemetery Company.

Directors—George H Clarke, president; W D Bas'rin, secretary-treasurer; Jarvis Wilson, R N Knight, D W Clark, John V Ellis, W D Baskin, George Barnhill, Wm L Harding.

Lloyd's Register of British and Foreign Shipping.

Head Office, London, England. Captain Welsh, Lloyd's Surveyor for P E Island; office, Charlottetown, P E I. Captain Hunter, for Nova Scotia; office, Halifax. New Brunswick—Charles McLaughlan (St John), Joseph Reid (Baie Verte), agents.

SCHOOL REQUISITES ALWAYS IN STOCK. J. & A. McMILLAN, ST. JOHN.

J. & A. McMILLAN KEEP WATERMAN'S IDEAL FOUNTAIN PENS.

St. Vincent de Paul Society.

Cathedral Parish—John Allen, president; T B Foley, vice-president; John F Gleeson, recording secretary; M J Potter, treasurer.

St John the Baptist Parish—John McGonagle, president; Christopher Kane, vice-president; W H Coates, recording secretary; Very Rev Monsignor Connolly, V G, treasurer.

Father Mathew Association.

Rev A J O'Neill, spiritual adviser; John Lunney, president; Fred McInerney, senior vice-president; William Dacey, junior vice-president; Thos F Coughlan; recording secretary; W H Coates, financial secretary; Arthur E Coates, corresponding secretary; James H McHugh, treasurer; Joseph E Moran, librarian; Joseph Murphy, assistant librarian; Wilfred Murphy, sergeant-at-arms; Rev A J O'Neill, Thomas Kickham, M J Sliney, trustees. Meets every Monday evening.

Young Men's Society of St. Joseph.

Rev F McMurray, chaplain; Wm J Price, president; Owen G Coll, vice-president; Charles P O'Neill, recording secretary; Fred Condon, financial secretary; Thos M Walsh, treasurer; Wm Pyne, sergeant-at-arms; Edward Simpson, librarian; John Stanton, Wm Magee, Michael McCarthy, managing committee.

St. Peter's Total Abstinence Society.

Rev M J Corduke, supreme adviser; James Morgan, president; A Rogers, vice-president; James H McHugh, secretary-treasurer; W J Morris, financial secretary; Jas B Daley, Jas Morgan, trustees; John Roberts, sergeant-at-arms.

Irish Literary and Benevolent Society.

Patrick Gleeson, president; John Jenkins, first vice-president; James F McDonald, second vice-president; James Barry, recording secretary; James Lee, financial secretary; M J Nugent, treasurer; E Haney, James Dillon, D J Gleeson, trustees; Michael Gallagher, librarian; Edward P McDonald, sergeant-at-arms.

St. John Typographical Union, No. 85.

Ambrose McGourty, president; Albert Knodell, vice-president; W H Coates, recording and corresponding secretary; John Law, financial secretary; Robert Kennedy, treasurer; John Spittell, sergeant-at-arms; W D Essington, John H Baizley, James Porter, trustees.

Milk Dealers' Association.

E H Turnbull, president; Samuel Creighton, first vice-president; S A Carpenter, second vice-president; R D McLean, third vice-president; Jeremiah Donovan, treasurer; A E McAulay, secretary; James Moreland, Wm Mullin, T R Cully, T Davidson, A Gibson, executive.

Wholesale Butchers' Society.

James McGrath, president; J McDonald, jr, vice-president; C Kane, treasurer; W McDonald, secretary; Thomas McGrath, Felix McGirr, J McDonald, jr, trustees.

Bricklayers and Masons' Union.

Wm Saunderson, president; John Sugrue, vice-president; Wm Perkins, recording secretary; John H Burley, financial secretary; Wm Goldsworthy, corresponding secretary; James Sproul, treasurer; James Hayes, sergeant-at-arms; R E Perry, deputy; Wm Smith, alternate.

LAW CASES AND FACTUMS PRINTED PROMPTLY BY J. & A. McMILLAN.

J. & A. McMILLAN PRINT BALL PROGRAMMES IN THE LATEST STYLES.**St. Malachi's Total Abstinence Relief Society.**

P Gleeson, president; W P McLaughlin, recording secretary; John Shea, financial secretary; Peter Mahony, treasurer; D L Rooney, sergeant-at-arms; P McMinnamin, general committee.

St. Joseph's Senior Society.

John H McLaughlin, president; Patrick Dillon, vice-president; Robert Walsh, recording secretary; Jeremiah Hennessey, assistant secretary; Jeremiah Carey, treasurer; Daniel Rooney, sergeant-at-arms.

Caulkers' Association.

Frederick Storms, president; Michael Buckley, vice-president; Patrick McGloin, secretary; Edward Farren, treasurer; Thos Strayhorn, conductor; Daniel Fritch, usher; Samuel Bartlett, sentinel.

Ship Laborers' Union.

J Buckley, president; W J Gillespie, vice-president; John Thompson, second vice-president; Arthur Hoyt, treasurer; M J Kelly, secretary; John Cooper, Arthur Martin, P Martin, P Mills, J Murphy, P Clancey, S Bradshaw, R Evans, J McCastlin, W Bradshaw, J Galbraith, J McClusky, committee.

Consuls and Consular Agents.

United States Consul at St John—Ira B Myers; Deputy and Vice-Consul, Herman Mowbray.

United States Consul at St Stephen—Charles A McCullough; Vice-Consul, Charles N Vroom.

United States Consul at Woodstock—Frank C Denison; Vice-Consul, John Graham.

United States Commercial Agent—James S Benedict, Campbellton; Vice-Commercial Agent, Charles Murray, Campbellton.

United States Consular Agents—R H Simonds, Mcacton; George Harold Stickney, St Andrews; Robert R Call, Newcastle; Jas T Sharkey, Fredericton; W A Fraser, Grand Manan; B C Mullins, Bathurst; Geo V McInerney, Richibucto; Edward Milliken, St George; J J Alexander, Campobello.

Brazilian Vice-Consul—C E L Jarvis, St John.

German Consuls—Robert Thomson, St John, for Counties of St John, Westmorland, Albert and Charlotte; Alex Morrison, Chatham, for Counties of Kent, Northumberland, Gloucester and Restigouche.

Norway and Sweden Vice-Consuls—John H Thomson, St John; Ernest Hutchinson, Miramichi; W A Mott, Campbellton; Geo Haddow, Dalhousie; W Fraser Napier, Bathurst; James Inglis, Shediac; Joseph Reid, Baie Verte.

Consular Agents of France—F E Sayre, St John; Hon J B Snowball, Chatham.

Consul Chili and Peru—J H Scammell, St John.

Spanish Vice-Consul—D R Jack, St John. Consular Agents—W B Morris, St Stephen; Samuel Johnson, St George; G B Fraser, Chatham.

Consul for Portugal—F O Allison, St John.

Austro-Hungary Vice-Consul—John H Thomson, St John.

Italian Consuls—Chas McLaughlan, St John; Geo Watts, Chatham.

Hawaiian Consul—A O Crookshank, St John.

Denmark—J Roy Campbell, Vice-Consul, St John.

Argentine Republic and Uruguay—A W Adams, St John.

Belgium Vice-Consul—Charles de Bury, St John.

J. & A. McMILLAN, BLANK BOOK MANUFACTURERS AND BOOK BINDERS.

OFFICE SUPPLIES AT J. & A. McMILLAN'S, ST. JOHN, N. B.

The Medical Register of New Brunswick

Of all persons appearing on the Register as existing on the first day of January, 1899, printed and published in pursuance of the eighth section of The New Brunswick Medical Act, 1881.

Addy, Henry G, Saint John	Cody, Peter White, Danforth, Me
Addy, George A B, Saint John	Colter, N R, Woodstock
Alexander, C C, Saint George	Comeau, Francis Xavier, Caraquet
Allison, Lucius Carey, Saint John	Copp, E M, Sackville
Andrews, Joseph, Saint John	Coulthard, George E, Fredericton
Archambault, Joseph, Fort Kent, Me	Coy, Judson, Lower Prince Wm, York
Atherton, A B, Fredericton	Crawford, G R J, Saint John
Atkinson, J G, Bristol, Carleton	Crocket, Wm Caldwell, Fredericton
Allen, Jas Henry, Barnesville, Kings	Crocket, A P, Dalhousie
Albert, L N, St Anne's, Madawaska	Cummins, M E, Bath, Carleton
Baker, I W N, Centreville	Curtis, Isaac B, Hartland
Baxter, James McGregor, Chatham	Corbet, George G, Musquash, St John
Bayard, Wm, Saint John.	Chandler, A H, Cocagne, Kent
Bearisto, Jas, Lakeville, Carleton	Daniel, John W, St John
Beason, John Stafford, Chatham	Day, Robert G, Saint John (West)
Benson, Joseph Black, Chatham	Deacon, Jos M, Milltown
Best, O F, Patten, Me	Deinstadt, Wm McKay, Saint Stephen
Berryman, John, Saint John	Denny, Harry E, Shediac
Black, C A, Baie Verte, Westmorland	Desmond, Francis John, Newcastle
Blair, Frank I, Saint Stephen	Dibblee, George O, Moore's Mills
Boone, Sherman W, Presque Isle, Me	Desnoyers, J J, Rogersville, N'berland
Botsford, Robert L, Moncton	Dick, Thomas, Saint George
Bridges, James W, Fredericton	Doherty, Isaac W, Kingston, Kent
Broderick, Edward J, Saint John	Doherty, Wm W, Campbellton
Brown, Frank M, Centreville, Carleton	Doherty, E P, Grand Falls
Brundage, Edgar M, Millstream, Kings	Duncan, Gideon M, Bathurst Village
Burgess, S W, Great Shemogue, W'nd	Duncan, Robert Gordon, Bathurst
Burnett, Joshua U, Sussex	Earle, T J O, Young's Cove, Queens
Black, Wm T, Calais, Maine	Ellis, Wm L, Saint John
Caldwell, W M, Norton Station, Kings	Emery, Alban F, Saint John
Calkin, J O, Sackville	Estey, Alfred S, Hartland, Carleton
Camp, George R, Upper Sheffield	Fairweather, Wm A, Rothesay, Kings
Carpenter, F A, Carpenter, Queens	Fairbanks, Harry Gray, Alma, Albert
Carter, H R, Port Elgin, Westmorland	Fisher, E Bayard, Marysville
Carruthers, George, Sackville	Ferguson, A G, Dalhousie
Case, Mayes, Saint John	Fitzmaurice, T J, Houlton, Maine
Caswell, James A, Gagetown	Fleming, George W, Petitcodiac
Chandler, E B, Moncton	Fritz, Howard D, Saint John
Christie, James, Saint John	Ferguson, W A, Kingston, Kent
Christie, William, Saint John	Gilchrist, John, Portland
Christie, Wm Alexander, Saint John	Gilchrist, John B, Greenwich, Kings
Churchill, Ebson, Bristol, Carleton	Gilmor, Henry Edward, St Martins
Clark, Augustus Tupper, Calais, Me	Goodwin, F, Bayfield, Westmorland
Coburn, Benjamin, Bright, York	Gove, Harry, St Andrews
Coburn, G Hayward, Fredericton	Gray, James H, Fairville
Coburn, A D, Canterbury Station, York	Gregory, H W, Lower Prince Wm, Y'rk

J. & A. McMILLAN, ST. JOHN, N. B., SELLING AGENTS FOR CHARTS,

SCHOOL BOOKS AT J. & A. McMILLAN'S, ST. JOHN, N. B.

B.

wick

f January,
of

h, Me

araquet

erickton

Wm, York

an

ederickton

etont

sh, St John

Kent

(West)

aint Stephen

ewcastle

s Mills

e, N'berland

ge

on, Kent

lton

rst Village

Bathurst

e, Queens

hn

, Carleton

esay, Kings

lma, Albert

ille

e, Maine

codiac

ohn

, Kent

wich, Kings

St Martins

stmorland

nce Wm, Y'rk

Guy, Adolphus J, Edmundston
 Hagerman, J R, Florenceville, Carlet'n
 Hay, Hugh B, Chipman, Queens
 Hayes, Joseph, Nelson
 Hand, Wm Nelson, Woodstock
 Hetherington, George A, Saint John
 Harrison, Richard, Saint John
 Inches, P R, Saint John
 Irvine, W H, Boiestown
 Jack, DuV, Grand Harbor, G'd Manan
 Johnston, George F, Sussex
 Johnston, Chas H I, Saint John
 Keiller, A J, Blackville, Northb'land
 Keirstead, Perley Taylor, Woodstock
 Keith, B N, Harvey Station, York
 Keith, Melbourne F, Harcourt, Kent
 Keith, Harry W, Kingston, Kings
 Kenney, F Lincoln, St John (West)
 Kilburn, Francis, Presque Isle, Maine
 Knapp, H T, Sackville.
 King, Wallace G, Buctouche
 Lacroix, Wenceslas, Edmuudston
 Landry, D V, St Joseph, Westmorland
 Langis, Joseph A, Petit Rocher
 Lawson, J J, North Head, G'd Manan
 Lawson, James D, Saint Stephen
 Leger, Joseph A, Shediac
 Lewin, A A, Belleisle Creek, Kings
 Lewis, Wm J, Hillsborough
 Lewis, John T, Hillsborough
 LeBlanc, H Celestine, Cape Bald
 Lunam, Henry, Campbellton
 Macaulay, John F, Saint John
 Macdonald, John, Chatham
 Macdonald, M C, Cambridge, Queens
 Macdonald, M H, Wickham, Queens
 Macfarland, M L, Fairville
 MacLaren, Murray, Saint John
 Main, Charles G, Edmundston
 March, J Edgar, Saint John
 Marvin, Bliss A, Hillsborough, Albert
 Melvin, George Girvan, Saint John
 Moore, David R, Stanley
 Moore, Edmund, Salisbury
 Morehouse, O E, Upper Keswick, York
 Morrison, Joseph H, Saint John
 Morrison, Wm S, Saint John
 Mott, John C, Saint John
 Mullin, Barnet M, St Mary's, York
 Murray, A J, Fredericton Junction
 Murray, Daniel, Campbellton
 Murray, Suther C, Albert, Albert

Murray, A, Leonardsville, Deer Island
 Murray, L R, Sussex
 Myers, Ambrose R, Moncton
 McAlpine, Lemuel A W, Saint John
 McCarron, James A, Saint John
 McCleery, Beverley N, Saint John
 McCully, Oscar J, Moncton
 McDonald, Donald D, Petitcodiac
 McFarlane, Foster, Saint John
 McInerney, James P, Saint John
 McIntosh, John R, Saint John
 McLean, Charles M, Kingston, Kings
 McLearn, Robert, Fredericton
 McNally, Harry H, Fredericton
 McNichol, John, Bathurst
 McNally, George J, Fredericton
 McLeod, Mary Elizabeth, Saint John
 McManus, J P C, Blackville, N'land
 Nevers, Frank A, Houlton, Maine
 Nicholson, Robert, Newcastle
 Nugent, J G, Briggs' Corner, Queens
 Olding, Clara M, Saint John
 Olloqui, Rufino A, Kingston, Kent
 Owens, John G, Millville, York
 Outhouse, John S, Saint Andrews
 Pearson, George N, Sussex
 Peck, Alfred H, Hopewell Cape, Albert
 Pedolin, F L, Newcastle
 Prescott, Alfred H, Poquioik, York
 Price, Leverett Herbert, Moncton
 Price, Byron S, Saint John
 Purdy, Clinton Tremaine, Moncton
 Peake, James P, Oromocto
 Patterson, Frank, Saint Martins
 Pineau, Joseph A, VanBuren, Maine
 Randall, E C, Hillsborough
 Rankin, Wm Donald, Woodstock
 Reynolds, Harlan P, Lepreaux
 Ritchie, Alex A, McAdam Junction
 Roberts, Wm F, Saint John
 Ross, Robert K, Saint Stephen
 Ross, Demore W, Peel, Carleton
 Ross, James D, Moncton
 Ruddick, Robert C, Saint Martins
 Ryan, John H, Sussex
 Saunders, Edward H, Woodstock
 Scammell, Joseph Henry, Saint John
 Seery, Frederick Joseph, Fredericton
 Secord, Elizabeth, Farmerston, Carlet'n
 Sharp, Isaac Clarence, Marysville
 Sheffield, Mason, Saint John
 Siroix, F G, Fort Kent, Maine

CHARTS,

SAILING DIRECTIONS, &c., PUBLISHED BY U. S. HYDROGRAPHIC OFFICE.

BUTLER'S CATECHISM ALWAYS IN STOCK AT J. & A. McMILLAN'S.

Smith, Alfred Corbett, Tracadie
 Smith, Gaius T, Moncton
 Smith, James R N, Milltown, Maine
 Smith, J Newton, Hampton, Kings
 Somerville, Geo W, Bristol, Carleton
 Somerville, Alex McL, Springfield
 Sprague, Thomas Farmer, Woodstock
 Steeves, James Albert E, Saint John
 Steeves, Burpee F, Elgin, Albert
 Steeves, Edward O, Moncton
 Swan, Charles E, Calais, Maine
 Sterling, Allan, Stanley, York
 Taylor, Henry Ingster, Saint George
 Teed, John Francis, Dorchester
 Thorne, B S, Butternut Ridge, Kings
 Townsend, George F, Calais, Maine
 Travers, Boyle, Saint John
 Tupper, Tilley S, Fredericton
 Turner, Walter L, Canterbury, York
 Upham, G C, Presque Isle, Maine
 VanWart, George C, Fredericton
 Venner, Victor J A, Campbellton

Vose, Edwin H, Calais, Maine
 Wainwright, H A, Stanley, York
 Wade, John Roger, Grand Falls
 Wade, Joseph A, Saint Andrews
 Walker, Thomas, Saint John
 Walker, Thomas Dyson, Saint John
 Warneford, P H, Hampton, Kings
 Welling, Frederick N, Andover
 Wetmore, Frederick H, Hampton
 Wheeler, Frank Howard, Carleton
 White, Wilsey Hatfield, Sussex
 White, Wm W, Bridgewater, Maine
 Welch, Edwin A, Glassville, Carleton
 White, James S, Hodgdon, Maine
 White, Fred J, Moncton
 White, Walter W, Saint John
 Wier, J, Doaktown, Northumberland
 Wiley, Robert M B, Andover
 Wilson, W A, Derby, Northumberland
 Wyman, A P, Beechwood, Carleton
 Young, Melvin L, Vancebore, Maine

Around the World.

Distances from ST. JOHN, N. B., via C. P. R. and Connecting Routes.

	<i>Miles</i>		<i>Miles</i>
St. John, N. B., to Vancouver.....	3,387	Penang to Colombo.....	1,274
Vancouver to Yokohama.....	4,404	Colombo to Aden.....	2,093
Yokohama to Shanghai.....	1,191	Aden to Port Said.....	1,395
Shanghai to Hong Kong.....	810	Port Said to Gibraltar.....	2,225
Hong Kong to Singapore.....	1,490	Gibraltar to Liverpool.....	1,260
Singapore to Penang.....	381	Liverpool to St. John, N. B.....	2,700
			<u>22,610</u>

Circumference of the earth on a great circle.....24,899 miles.
 Difference in favor of northern route..... 2,289 miles.

J. & A. McMILLAN,

Publishers, Printers, Stationers,

Bookbinders, Blank Book Manufacturers, Etc.

98 Prince William Street.

VISITING CARDS, WEDDING INVITATIONS, IN THE LATEST STYLES,

BOOK AND JOB PRINTING AT J. & A. McMILLAN'S, ST. JOHN, N. B.

DR. A. F. McAVENNEY,

DENTIST,

Corner Charlotte and Horsfield Streets,

ST. JOHN, N. B.

Dental Register of New Brunswick.

Arnold, R K, Boiestown
 Barbour, F W, Fredericton
 Belyea, H E, St John
 Bonnell, W P, St John
 Bradley, C W, Moncton
 Burnett, I U, Sussex
 Camber, W D, Woodstock
 Campbell, Alex, Mouth Keswick
 Carr, R C, Hartland
 Carter, G D, Fredericton
 Cates, W J, Campbellton
 Covert, D H, Grand Manan
 Daly, J J, Sussex
 Davis, E N, St John
 Davis, W V, St Martins
 Disbrow, Henry, Bathurst
 Doherty, R P, Moncton
 Draper, J A, St John
 Godsoe, Chas M, St John
 Godsoe, Frank A, St John
 Goodfellow, Wm, Sussex
 Goodwin, A H, Baie Verte
 Gorham, C F, St John
 Greene, H A, Centreville
 Hannah, G O, St John
 Hart, E R, Sackville
 Hatheway, Canby, St John
 Hazelwood, J T, St John
 Hewson, W C, Port Elgin
 Jewett, J E, Woodstock
 Kirkpatrick, E S, Woodstock
 Knapp, I W, Sackville
 Langstroth, S, Nauwigawauk

Langstroth, L A, Sussex
 Little, C B, St John
 Lunn, Thos W, Fredericton
 Magee, J M, St John
 Maher, J D, St John
 Maloney, J P, St Andrews
 Manning, James, St John
 Marvin, E W, Hillsboro
 Moore, J W, St Stephen
 Murray, H W, Moncton
 Murray, C A, Moncton
 McAvenny, A F, St John
 Nase, H B, St John
 Nason, J P, St Stephen
 Parker, E R, St Martins
 Powers, Moors, St Andrews
 Robertson, R I, St John
 Sangster, E, St John
 Sangster, J W, Sackville
 Smith, E A, Shediac
 Smith, A D, St John
 Smith, J M, St John
 Somers, L, Moncton
 Sprague, W C, Shediac
 Sproul, G J, Chatham
 Sproul, H, Chatham
 Steeves, W H, Fredericton
 Taylor, F A, Moncton
 Torrens, B H, Fredericton
 Travers, H P, St John
 Wetmore, H C, St John
 White, W H, Sussex
 Whitney, S T, St Stephen

PROMPTLY SUPPLIED BY J. & A. McMILLAN, ST. JOHN, N. B.

ALL KINDS OF PAPER RULING AT J. & A. McMILLAN'S, ST. JOHN, N. B.

ROLL OF BARRISTERS AND ATTORNEYS.

Those whose names are marked thus * are either not residing or not practising in N. B.

NAMES.	Admitted Attorneys.	Admitted Barristers.	Residence.
Robert Barry Dickie,*	7 Feb '35	7 Feb '35	Amherst, N S
Francis A H Straton,	13 Oct '38	15 Oct '40	Fredericton
W Tyng Peters,*	13 June '35	16 June '42	Winnipeg
Lewis P Fisher, Q C,	18 June '42	17 June '44	Woodstock
George Hare, *	5 Feb '46	3 Feb '48	St John
Samuel Thompson, Q C,	16 Oct do	12 Oct do	Newcastle
George G Gilbert, A B, Q C,	14 Oct '47	12 Oct '48	St John
Daniel Ferguson, *	7 Feb '50	7 Feb '52	Chatham
R Hutchinson, Q C,	13 Oct do	12 Oct '52	Richibucto
Lewis J Almon,	13 Oct do	do do	St John
D Gustavus Maclauchlan	12 June '51	10 June '53	Bathurst
Alexander Ballentine,	7 Feb '52	10 Oct '55	St John
Hurd Peters, A M, *	10 June do	10 June '53	do
William P Dole, A B, *	do do	do do	do
John Lothrop Marsh, A B,	10 April '53	13 Oct '54	Fredericton
Charles J Sayre,	13 Feb '54	10 June '56	Richibucto
George Frederick Hill, *	13 April do	St Stephen
J R Macshane, *	13 Oct '56	10 Oct '58	Halifax
Charles E Knapp,	13 Feb '58	10 Feb '61	Dorchester
C N Skinner, D C L, Q C,	13 June do	10 June '60	St John
G Sidney Smith, A B, Q C,	13 Oct do	13 Oct '59	do
Henry Bartlett Rainsford,	14 April '60	do do	'62 Fredericton
John Augustus Wright, A B, *	13 April do	13 Oct '61	Boston
Thomas Gray Merritt,	14 June do	Oct '69	St John
Charles A Peck, Q C,	14 April '61	12 June '63	Hopewell
William M Jarvis,	do do	16 April do	St John
Joseph C Barbarie,	14 Oct do	19 Oct do	Dalhousie
Charles H B Fisher, Q C,	do do	19 Oct '65	Fredericton
John G Clifford, *	do do	'62 14 Oct '64	United States
A Rankin Bedell, A B,	9 Feb '63	6 Feb do	St John
Thomas A Welling,	16 April do	Shediac
William M Connell, LL B,	12 June do	16 June '65	Woodstock
George F Gregory, Q C,	do do	do do	Fredericton
T B Robinson, A B,	do do	16 June '64	St John
Caleb Richardson,	19 Oct do	13 Oct '65	Richibucto
Pat E Sweeney, *	do do	Aroostook
Lewis A Mills,	do do	do do	St Stephen
Henry Lawrance Sturdée, A M,	15 June '64	16 June do	St John
Silas Alward, A M, D C L, Q C,	15 Oct do	13 Oct do	do
Robert Brooks Peters, *	do do	Australia
Edward Byron Winslow, Q C.	17 June do	8 Feb '67	Fredericton
Robert Caie, *	do do	8 July do	Richibucto
Andrew George Blair, LL D, Q C,*	13 April '65	April do	Ottawa
Alfred F Street, *	do do	do do	Fredericton

GLOBES, MAPS, AND ALL SCHOOL REQUISITES, FOR SALE,

STATIONERY AT J. & A. McMILLAN'S, ST. JOHN, N. B.

NAMES.	Admitted Attorneys.	Admitted Barristers.	Residence.
George McSorley,	13 April '65	April '67	St John
Arthur Clarence Fairweather, q c	16 June do	June do	do
Frederick W Stockton,	13 Oct do	10 June '75	Sussex, K C
Walter J Kilner, *	do do	Oct '67	Ontario
Robert J Ritchie,	14 Oct do	do Oct	do St John
Robert Mathew, A M,	do do	Oct '66	St John
Thos Lewis Harrison, A B,*	17 June '67	United States
Stanley Boyd,*	16 Oct '68	England
A A Peck,	16 April '65	11 Oct '67	Hopewell
Isaac Allen Jack, A B, D C L, Q C,	12 Oct '66	12 Oct do	St John
James Hannay,*	15 Oct do	11 Oct do	do
John P Hudson,*	do do	United States
Israel S Gross,*	do do	'65 15 Oct do	do
Daniel Jordan, q c,	15 Feb '67	10 Feb '68	St John
Josiah Wood, D C L,*	do do	do do	Sackville
Augustus H Hanington, q c,	15 June do	11 June do	St John
Alfred A Stockton, LL D, D C L, Q C,	do do	do do	do
Charles W Beckwith,	do do	14 Oct do	Fredericton
Thomas Milledge, A M, q c,	do do	9 Oct do	St John
Alexander W Baird,	do do	9 Oct do	do
G H Steadman,	11 Feb '69	Moncton
W C Milner, B S,	21 April do	15 June '70	Sackville
Daniel C Courser, LL B,	19 June do	11 Oct do	Woodstock
S B Appleby, LL B, q c,	11 Oct '68	14 Oct '69	do
Charles H Lugin, A B,*	19 Oct do	1 Oct '70	Seattle.
Legh R Harrison, A B,*	21 Oct '69	11 Oct do	Br Columbia
James D Phinney, A B,	do do	do do	Fredericton
John Russell Armstrong, q c,	do do	do do	St John
John Kerr, q c,	do do	do do	do
George H Mullin, LL B,*	do do	do do	Boston
A Slason Thompson,*	9 Feb '70	8 Feb '71	Chicago
Samuel J Baker,*	do do	13 April do	United States
Edw R Gregory, LL B,*	do do	8 Feb do
Montesquieu McDonald,	22 June do	15 June do	St John
James G Stevens, jun, A B, q c,	22 Oct do	12 Oct do	St Stephen
John Willett, q c,	do do	do do	St John
Lemuel J Tweedie, q c,	do do	do do	Chatham
Henry Hilyard, LL B,*	18 Feb '71	20 Feb '72	St John
Robert O Stockton, LL B,	do do	9 April do	do
Edward T C Knowles,	do do	20 Feb do	do
Melbourne McMonagle, q c,	do do	do do	St Stephen
Barry R Plant,	do do	do do	Edmundston
A Rainsford Balloch,	do do	do do	Edmundston
Robert A Borden, A B,	22 June '72	27 June '73	Moncton.
Wm Pugsley, D C L, Q C,	do do	do do	St John
Charles Abner Macdonald, A B,	26 Oct do	24 Oct do	do
Wm B Wallace, q c,	20 June do	28 June do	do
Allen Otty Earle, D C L, q c,	25 Oct do	27 Oct do	do
Philip Palmer,	20 Feb '73	27 June '74	do

WHOLESALE AND RETAIL, BY J. & A. McMILLAN, ST. JOHN, N. B.

LATEST STYLES OF LADIES and GENTS' VISITING CARDS at McMILLAN'S.

NAMES.	Admitted Attorneys.	Admitted Barristers.	Residence.
Leander A White, LL B,*	20 Feb '73	27 June '74	U States
J Arthur Fairweather, LL B, *	do	do	California
Wm H Dickson,*	21 June	do	Salt Lake City
George A Henderson,	13 Feb '74	13 Feb '75	St John
Allison B Connell, LL B, Q C,	20 April	do	Woodstock
Henry Turner,*	do	do	St John
George E Fairweather,	20 June	do	do
James A Belyea, Q C,	do	do	do
James L Kerr,*	do	do	United States
George B Fraser,	do	do	Chatham
T Carleton Allen, LL B, Q C,	22 Oct	do	Fredericton
R Barry Smith,*	do	do	Buctouche
J Howe Dickson,	do	do	Hopewell, A C
Fred H McKiel,	do	do	St John
Hugh H McLean, Q C,	13 Feb '75	13 Feb '76	do
R F Quigley, LL B, D C L, Q C,	do	do	do
Miles B Dixon, Q C,	23 April	do	do
William A Park,	do	do	Newcastle
E Perley Williston, A B,	June	do	do
Michael S Benson,	June	do	do
John Black,	22 Oct	do	Chatham
Humphrey Gilbert,*	do	do	Fredericton
William A Russell,	do	do	Kingsclear, Y C
C W Treadwell, A B,*	do	do	Shediac
John H Cothier,*	do	do	'77 Ottawa
Harvey Atkinson, Q C,	2 Feb '76	8 Feb	North West
G O Dixon Otty,	11 Feb	do	Moncton
W Watson Allen, Q C,	do	do	St John
Andrew H Johnson,	do	do	do
George C Coster, A B,	20 April	do	do
Amon A Wilson, Q C,	do	do	St John
Charles H Masters, A M,*	do	do	do
John D Williams,	do	do	Ottawa
Chipman A Steeves,	12 Oct	do	St John
Joseph A Harris,*	do	do	Moncton
William B Chandler, LL B, Q C,	19 Oct '85	28 Oct '86	Boston
Richard A Lawlor, Q C,	21 Oct '76	Moncton
William A Trueman,	Feb '77	21 Feb '78	Newcastle
Fred W Kertson,	21 June	do	'79 Hopewell Coa
Henry R Emmerson, Q C,	do	do	do
Albert S White, A B, LL B, Q C,	do	do	do
J A Hannah,*	18 Oct '77	3 Oct '78	Dorchester
E H McAlpine, A B, M A, Q C,	do	do	'78 Sussex
Charles O'Donnell,*	19 Oct '78	United States
Alfred E McLeod,	May	do	do
Richard P McGivern, jr, A M,*	do	do	'79 St John
Robert McLeod, A B,	June	do	do
Edmund G Kaye,	do	do	United States
Berton S Read, LL B,	do	do	do
	do	do	Sussex
	do	do	do
	do	do	New York
	Oct	do	do
	do	do	St John
	April '79	April '80	do
	13 Feb	do	do
	do	do	Dorchester

FOR ALL KINDS OF PRINTING APPLY TO J. & A. McMILLAN.

BOOKS BOUND IN THE LATEST DESIGNS AT McMILLAN'S, ST. JOHN.

NAMES.	Admitted Attorneys.	Admitted Barristers.	Residence.
Dennis B Gallagher,	April '79	15 April '80	Woodstock
Adam A Rankin,*	do do	do do	United States
John McAllister, Q C,	do do	do do	Campbellton
F J Duffy,*	do do	do do	United States
George P Thomas,	do do	20 April do	Moncton
John T Harrington,	20 June do	24 April do
Narcisse A Landry, LL B, Q C,	do do	do do	Bathurst
Ambrose D Richard, LL B,	23 June do	20 June do	Dorchester
Henry A Powell, B A, Q C,	do do	24 do do	Sackville
George V McInerney, LL B, Q C,	do do	do do	Richibucto
John R Costigan,*	18 Oct do	19 Feb do	N W Territory
Williamson Fisher, LL B,*	do do	23 Oct do	Woodstock
Henry H James,	do do	12 Oct '81	Richibucto
Havelock Coy, B A,	28 Oct do	14 Feb do	Fredericton
James Devlin,*	12 Feb '80	4 Feb do
John R Maltby,*	do do	14 Feb do	Winnipeg
Wm H T Hatheway	do do	do	St John
Arthur I Trueman, D C L, M A, Q C,	17 June do	20 June do	do
Geo A Davis, LL B,*	do do	12 Oct do	Honolulu
Richard B Adams, LL B,	do do	15 April '82	Bathurst
Allan A Davidson, Jr, B A,	22 June do	25 do '81	Newcastle
Hiram G Betts,*	23 Oct do	25 Oct do	Boston
W C Hazen Grimmer, M A,	do do	do do	St Stephen
James Kay,	do do	26 Oct '82	Moncton
R H Davis,	do do	23 Feb do	Richibucto
James Straton,*	14 Feb '81	24 Feb do	Ottawa
Wm D McLeod, B A,*	do do	do do	New York
David I Welch,	16 June do	do Oct do	Moncton
Abraham B Walker, B A, LL B,	do do	29 June do	St John
Frank H Tuck,*	17 June do	do do	Br. Columbia
Charles E Sumner,	23 do do	do	Moncton
Robert Beckwith,	23 June do	29 June do	Dorchester
Fred'k W Emmerson, A B, LL B,	17 Oct do	8 July '83	Petitcodiac
R S LeBert Tweedie, Q C,	do do	26 Oct do	Hampton
George W Allen, M A, Q C,	9 Feb '82	22 July do	Fredericton
Warren C Winslow,	do do	do do	Chatham
Robert Murray, jr,	15 Feb do	12 April do	do
Lemuel A Currey, M A, D C L, Q C,	17 April do	26 do do	St John
Dougald Stewart Hutchinson,*	do do	do	United States
Spurgeon Wortman,*	17 April '82	11 Oct do	Nova Scotia
Clifford B Deacon*	do do	do	Winnipeg
Frederick C Rand,*	do do	do	Cornwallis, N S
William Murray,	do do	26 April do	Campbellton
J DeVeber Neales,	do do	12 do '87	Newcastle
A Louis Belyea,*	do do	do do	Br Columbia
Josiah R Murphy, LL B,	do do	do do	Woodstock
Daniel McIntyre,*	18 April do	do do	Winnipeg
John F Ashe,	do do	do do	St John
Albert J Gregory,	28 June do	28 June '83	Fredericton

WRITING INKS AT J. & A. McMILLAN'S, ST. JOHN, N. B.

MAPS AND GLOBES AT J. & A. McMILLAN'S, ST. JOHN, N. B.

NAMES.	Admitted Attorneys.	Admitted Barristers.	Residence.
Daniel Mullin, q c,	28 June '82	28 June '83	St John
Jeremiah H Barry, q c,	28 June '83	28 June '84	Fredericton
J Douglas Hazen, B A, D C L, q c,	do	do	St John
Allan Wilmot Chapman,	29 June	12 Jan	Dorchester
Mariner George Teed,	do	do	do
John L Carleton, q c,	11 Oct	25 Oct	St John
Herbert E Wardroper,	18 Oct	7 Feb	do
Isaac H Hallet, LL B,*	do	do	Br. Columbia
William P Sayre,	do	do	Richibucto
James T Sharkey, LL B,	do	do	Fredericton
J Norman W Winslow,	do	do	Woodstock
A D Chapman,	20 June	10 April	Dorchester
William H Chapman,	do	do	do
David Grant, LL B,	do	16 Oct	Moncton
Melville Norman Cockburn, q c,	8 Feb	21 Feb	St Andrews
Samuel Judson Jenkins, B A,*	do	do	Ottawa
J Twining Hartt,	16 April	24 April	St John
John Michael O'Brien, B A,*	do	Vancouver
James M Knight,	do	16 Oct	Moncton
William Alexander Ewing,	do	24 April	St John
Edward Girouard,	do	16 Oct	Moncton
Frederick V Wedderburn, LL B,	do	24 April	Hampton
J Arthur Freeze,	16 April	do	Sussex
Charles L Richards,*	18 April	do	Nebraska
Leonard Allison, B A, q c,	14 June	26 Jan	Sussex
Clarence H Ferguson,	13 Oct	16 Oct	St John
Donald McLeod Vince,	do	do	Woodstock
Alexander Straton,	do	do	Andover
Chas I Thomson,	do	do	Newcastle
Robert Rankin Ritchie,	do	18 Oct	St John
James W McCready,	7 Feb	'84 16 April	'85 Fredericton
John P Lawrence, B A,	9 Feb	do	Westmorland
Joseph G Matthews,*	16 April	do	New York
John M Stevens,	25 April	do	St Stephen
Charles J Coster,	12 Jan	do	St John
Jos H Yeomans,	13 Jan	Moncton
Frank A Bennett,	20 Oct	do	Dalhousie
Francis B Gregory,*	do	do	Vancouver
Robert W Hewson,	do	do	Moncton
Allen W Bray,	20 Oct	do	9 Oct '90
Henry H Ayer,	do	do
Geo W Fowler, LL B,	do	do	29 Oct '85
Harrison A McKeown, B A, LL B,	do	do	St John
Leonard Tilley Carvill, LL B,*	20 April	'85 29 April	'86
Thos P Regan,	21 do	do	do
Ronald C Grant,*	do	do	do
John Boden, M A,*	do	do	do
James McQueen,	19 Oct	do
John Walter Read, B A,	do	do	27 Oct '87
		do	28 Oct; '86

MAP OF THE BRITISH EMPIRE FOR SALE BY J. & A. McMILLAN.

BOOK-BINDING AT J. & A. McMILLAN'S, ST. JOHN, N. B.

NAMES.	Admitted Attorneys.	Admitted Barristers.	Residence.
Stan. Keirstead, A B, LL B,*	19 Oct '85	28 Oct '86	United States
Herbert W Moore, A B,*	do do	do do	do do
Frank H Grimmer, A B,	do do	do do	St Andrews
Ora P King,	do do	12 April '88	Sussex
Albert W Bennett, LL B,	do do	27 Oct '87	Sackville
George J Clarke,	29 April do	23 June do	St Stephen
Berton C Foster, A B,	do do	28 Oct '86	Fredericton
Thomas Lawson,	21 Oct '86	27 Oct '87	Andover
George R Vincent,	do do	do do	St John
Charles E Duffy,	do do	do do	Fredericton
Frederick Laforest,	do do	do do	Edmundston
Martin G B Henderson,	do do	28 Oct do	St John
James S Harquail,	do do	27 Oct do	Dalhousie
Milton B Hicks,*	do do	do do	Centerville
Robert Morrison,	do do	do do	Sussex
Frank A McCully, B A, LL B,	27 Oct do	do do	Moncton
Fred St J Bliss, B A,	21 Oct do	do do	Fredericton
C A D Gagnon,	do do	25 Oct '88	Edmundston
Wm D Carter, LL B,	do do	11 Oct do	Richibucto
W Woodbury Wells, LL B, Q C,	do do	Moncton
Pascal Poirier,	8 Feb '87	11 Oct do	Shediac
Charles Thomas Bailey,	do do	9 Feb do	St John
Arthur C Brydone Jack, B A,*	do do	26 April do	Br Columbia
Walter Harold Covert,*	9 Feb do	Halifax, N S
Finimore McLeod, B A,*	19 Oct do	Nelson, B C
William A Mott,	do do	25 Oct '88	Campbellton
Henry F McLatchy, LL B,	do do	17 Oct '89	Hopewell
Sidney S Taylor, LL B,*	do do	25 Oct '88	Edmonton, Alb
Joseph A Russell, LL B,*	do do	Vancouver
Edgar W Thompson,	do do	25 Oct '88	St Stephen
Frederick DeVine,	do do	do do	St John
Jas E Cowan,	do do	do do	do do
Titus J Carter, LL B,	do do	do do	Dorchester
Gerard G Ruel, LL B,	18 Oct '88	17 Oct '89	Ottawa
George H Turner,	do do	Dorchester
John Roy Campbell, B C L, LL B,	do do	17 Oct '89	St John
Arthur N Charters,	do do	22 Oct '91	Dorchester
Francis J Sweeny,	do do	Moncton
Stephen B Bustin,	do do	17 Oct '89	St John
John Porter,	do do	do do	St John
George Gilbert,	do do	do do	Bathurst
Alexander Perley Barnhill, B A,	do do	do do	St John
Ernest A McKay, B A,	do do	Fredericton
J Chipman Hartley, B A,	do do	do do	Woodstock
Charles E A Simonds, B A, B CL,	do do	Fredericton
Alexander W Macrae, A B,	12 Oct '89	23 Oct '90	St John
John R Dunn, B A,	do do	do do	Gagetown
John J Gallagher, A B,	do do	do do	Woodstock
Henry C Hanington, A B,	do do	do do	Br Columbia

McMILLAN'S NOTE AND LETTER PADS ARE USEFUL FOR OFFICE WORK.

J. & A. McMILLAN PUBLISH McMILLAN'S MAP OF NEW BRUNSWICK.

NAMES.	Admitted Attorneys.	Admitted Barristers.	Residence.
Charles W Clifton Tabor,	12 Oct '89
Horton B Hetherington,	16 Oct '90	22 Oct '91	Gagetown
Harris G Fenety, B A, LL B,	do	do	St John
Bedford B Teed, M A,	do	do	Sackville
Arthur W Ebbett,	do	do	Gagetown
John B M Baxter,	do	do	St John
James King Kelley, B C L,	do	do	do
John Ward Wetmore, B A,*	do	do	do
Ambrose K Neales, M A,	do	do	Chatham
Martin H Parlee, B A,	do	do	Sussex
Charles W McAnn, B A, LL B,*	do	do	Kaslo, B C
John A Sinclair, LL B,	16 Oct	22 Oct '91	St John
Jas P Byrne, LL B,	do	6 Oct '92	Sussex
Louis E Young, LL B,	do	22 Oct '91	Woodstock
Frank B Carvell, LL B,	do	do
Fred L Fairweather, LL B,	do	6 Oct '92	Sussex
Geo H V Belyea,	15 Oct '91	20 Oct	St John
Oswald S Crockett, B A,	do	do	Fredericton
James M McIntyre,	do	do	Sussex
Charles J Milligan, M A,	do	20 Oct '92	St John
R G Murray, LL B,	do	do	do
Geo L Wilson, B A.*	do	20 Oct '92	Boston
Stewart L Fairweather, LL B,	16 Oct	do	St John
Hedley C Taylor, LL B,*	do	Edmonton, Alb
Charles F Sanford,	27 Jan '92	16 Feb '93	St John
Clifford W Robinson, B A,	13 Oct	19 Oct	Moncton
Charles Appleby, B A, LL B,	do	do	Woodstock
Ephraim R Chapman, B A,	do	do	St John
Robert Wetmore Hanington, B A,*	do	do	Br Columbia
Charles Comben, A B, LL B,	do	do	Woodstock
Arthur R Slipp, LL B,	do	do	Fredericton
Walter H Trueman, LL B,	do	do	St John
Edward P Raymond, B A,	3 Feb '93	Feb '94	do
James Friel, B A,	27 June	10 July	Dorchester
Sherwood A M Skinner, B A, LL B,	do	do	St John
Bowyer S Smith, LL B,	do	do	do
John Montgomery, B L, LL B,	do	do	Campbellton
Heber S Keith, B A,	do	do	St John
Scott E Morrill,	12 Oct	8 Oct	do
Henry F Puddington, LL B,	do	8 Oct	do
Stephen W Palmer,	do	do	Moncton
Charles St C Skinner, B A,*	do	do	Boston
Leonard P D Tilley, LL B,	do	do	St John
Charles H McIntyre, B A,*	do	do	Boston
Hugh G Nealis,	do	8 Oct	Fredericton
Richard B Bennett, LL B,*	do	do	Br Columbia
W B Jonah, B A,	15 Nov '94	22 Nov '95	Elgin
Frank A Harrison,	do	Sackville
A B Copp, LL B,	do	22 Nov	do

ORDERS FOR BOOKS PROMPTLY ATTENDED TO BY J. & A. McMILLAN.

EVERY DESCRIPTION OF COMMERCIAL PRINTING AT McMILLAN'S.

NAMES.	Admitted Attorneys.	Admitted Barristers.	Residence.
Edward B Coakley,	15 Nov '94	9 Nov '99	St Andrews
E A Reilly,	do do	22 Nov '95	Moncton
A George Blair, jr, LL B,	do do	do do	St John
O B Stockford, B C L,	do do	22 Nov do	Br Columbia
Allen B Wilmot, B C L,	do do	do do	Fredericton
Aaron Lawson, B A,	do do	do do	Edmundston
Thos W Butler,	do do	do do	Newcastle
Harold S Waterbury, B C L,	11 April '95	18 April '96	St John
George K McLeod, B A, LL B,*	12 Nov do	New York
Harry F McLeod, B A,	13 Nov do	19 Nov do	Fredericton
Fred H Peters,	do do	do do	do
George Black,	do do	do do	do
Robert A Irving, LL B,	do do	do do	Buctouche
Harry H Pickett, B C L,	do do	do do	St John
George S Shaw, LL B,	do do	do do	do
Hugh H Hansard,	do do	22 Nov '95	do
Wendall P Jones, LL B,	13 Nov '96	18 Nov '97	Woodstock
William J Loggie, LL B,	do do	do do	Chatham
J Stewart Campbell,	do do	do do	Fredericton
Peter Hughes,	12 Nov '97	17 Nov '98	do
R W McClelan,	do do	do do	do
Pius Michaud,	do do	do do	Edmundston
Edward F Jones,	do do	do do	St John
C W Mitchell,	do do	Newcastle
Charles S Hanington,	9 Nov '98	9 Nov '99	St John
George L Harris,	do do	do do	Moneton
William McDonald,	do do	do do	Sackville
Gregory A McPeake,	do do	Br Columbia
J Herbert McFadzen,	do do	do do	Vancouver, B C
Reginald R Fairweather,	do do	do do	St John
Thane M Jones,	do do	do do	Woodstock
N Marks Mills,	do do	do do	St Stephen
R Traven D Aitken,	do do	do do	Newcastle
Lucien de Bury,	do do	do do	St John
Henry W Robertson,	do do	do do	do
William J Mahoney,	17 Nov '99	do
Harry H Brittain,	do do	do
Beverley R Armstrong,	do do	do
William P Taylor,	do do	Fredericton
John L Fawcett,	do do	Sackville
Charles L Hanington,	do do	Dorchester
James Valentine Magee,	do do	Fredericton
Ferdinand J. Robidoux,	do do	Richibucto
Albert E Lamb,	do do	Sackville
Harry F Alward,	do do	Fredericton
J William Richardson,	do do	St Stephen
Joseph N Ellis,	do do	St John

NOTE.—Barristers and Attorneys will confer a favor on the publishers to point out any errors in the above list, so that necessary corrections may be made.

ALL DESCRIPTIONS OF COMMERCIAL PRINTING AT McMILLAN'S.

WEBSTER'S INTERNATIONAL DICTIONARY supplied by J. & A. McMILLAN.**Referees in Equity.**

Albert County—W A Trueman, C A Peck, q c.
 Carleton County—S B Appleby.
 Charlotte County—James G Stevens, jr, Melville N Cockburn.
 Gloucester County—George Gilbert, N A Landry.
 Kent County—Henry H James, C Richardson.
 Kings County—R LeB Tweedie, A C Fairweather.
 Madawaska County—A Rainsford Balloch.
 Northumberland County—W C Winslow, Robt Murray, Samuel Thomson.
 Restigouche County—Hon Joseph C Barbarie, H F McLatchey.
 St John City and County—E H McAlpine, Daniel Mullin, Thos P Regan,
 Hugh H McLean, Clarence H Ferguson.
 Sunbury County—Charles E Duffy.
 Victoria County—Alexander Straton.
 Westmorland County—Frederick W Emerson, James McQueen, David Grant.
 York County—Havelock Coy.

Notaries Public.

All Attorneys (with few exceptions) are Notaries Public. Also, T A Temple, J F Whittaker, E L Perkins, E L Whittaker, R Marshall, Fred S Whittaker, M B Edwards, Ed R McDonald, St John; David Brown, W E Skillen, St Martins; Gordon Livingstone, Richibucto; T E Oulton, Westmorland Point; B S Palmer, Hampstead, Queens Co; Charles Straton, Kincardine; Thomas Herrett, Petitcodiac; Hugh M Ferguson, Kingston, Kent Co; W J Loggie, Chatham; Wendell P Jones, J S Campbell, Woodstock; Geo Black, Klondike; George L Harris, Wm M McDonald, Moncton; Gregory A McPeake, Fredericton.

Commissioners Under Cap. 36, Consolidated Statutes.

Commissioners for Quebec—Baynes O'Hara, Peers Davidson, Chas Cushing, Samuel C Fatt, John H Isaacson, George R Lockie, Philip S Ross, Duncan L McDougal, Wm H Olive, James G Ross, Wm A Caldwell, Alex F Riddell, Arthur G Doughty, Frederick Hague, Edwd D Busted, Chas Hudson Smith, John Hyde, Samuel W Jacobs, William Herbert Burroughs, Jos H Charette, Aville Bourbonnier, John M Duff, S Duncan Davison, James M Glass, Jas S Hunter, Chas A Hanson, T S Lyman, John Popham, Archibald W Stevenson, John Taylor, Melbourn M Tait, Wm S Walker, Francois X Gosselin, T J Moloney, Wm J White, Montreal; Michael E Bernier, St Hyacinthe; James Anger, Alphonse Pauliot, Theops S Olivier, Ed G Meredith, Geo Stewart, jr, Quebec; Joseph X Lavoie, Gaspé; Josep E Poullot, Fraserville.

Commissioners for Ontario—W H Beatty, Alfd Howell, Francis A Anglin, Henry Barber, Toronto; Daniel Jordan, Newcastle; Alfred J Walker, Brantford; John Joseph McGee, Rev John Wickstead, Henry J Morgan, Robt W Stephen, Harris H Bligh, Alex R Souter, Ottawa; James Leitch, q c, Cornwall.

Commissioners for Nova Scotia—John M Chisholm, Henry B Stairs, Chas H Smith, Walter H Covert, James Jack, Chris T Rhodes, Halifax; Edgar N Clements, George Bingay, Yarmouth; W Inglis Moffatt, Charles R Smith, Arthur Davidson, Amherst; Hugh E Gillis, Annapolis Royal.

Commissioner for Manitoba—J Mayne Daly.

Commissioners for State of Massachusetts—Ira B Keith, Lynn; Charles H Adams, James B Bell, Joseph B Braman, Benjamin G Gray, John W Low,

LEGAL BLANKS AND STATIONERY ALWAYS IN STOCK AT McMILLAN'S.

Railroad and Steamboat Printing a Special Feature at J. & A. McMILLAN'S.

Frank Seaman, John A Loring, Joseph W Bailey, Dexter W Reid, Charles H McIntyre, Percy W Carver, LL B, Stillman B Allen, Alfred D Foster, Jos A Harris, Samuel Jennison, Edward F Jones, Geo W Morse, Charles A Shaw, Charles Upton, Charles J Noyes, Boston; Andrew B Almon, Salem.

Commissioners for Great Britain and Ireland—Thomas W Bischoff, George C Bompas, Philip H Coxe, William R Cooke, James H Dodgson, Charles Ford, Arthur Poland, Jos G Colmer, Frederick W Henry, George Birchall, Samuel Verschoyle Blake, E Frank Day, Charles Russell (37 Norfolk street), Percival Birkett, Eustace Anderson, Wm B Dudley, Wm Lawe Gane, Alex Gillespie, Alfred Heales, Edw Jenkins, John L Jeans, Dudley W P Leathley, H Williams MacKeith, John L Pulling, Henry Pollock, Thomas L Rolph, Seaton F Taylor, Edward Wall, Frederick J White, George E Solomon, Alex J Murray, John W Watkin, George M Hill, Henry Spawforth Holt, London; Wm B M Bird, Middlesex; John H S Dyke, Thomas Robert Pennington, Charles Bischoff, Joseph Cunard, George T Haigh, Frank J Leslie, Arthur M Hannay, Liverpool; Thomas Gardner, Wm B Patterson, Glasgow; Corydon Matthews, Plymouth; Hugh J Rollo, Andrew Newlands, Alex W Purves, Hamilton Maxwell, Edinburgh; William S Hayes, Dublin; Charles James Cooper, Manchester.

Commissioner for Prince Edward Island—Thomas Kelly, Summerside.

Commissioners for British Columbia—Henry P Blanchard, Victoria; Isaac H Hallett, Wm J Bowser, Vancouver.

Commissioner for Northwest Territories—Chas R Mitchell, Medicine Hat.

Commissioner for Minnesota—Hector Baxter, Minneapolis.

Commissioners for Illinois—Philip A Hayne, Wm S Pettigrew, Chicago.

Commissioner for Pennsylvania—Thomas J Hunt, Philadelphia.

Commissioner for Colorado—Archibald McMillan, Denver.

Commissioner for Connecticut—Livingston W Cleveland, New Haven.

Commissioners for New York—Joseph B Brannen, John J Ward, Cecil C Higgins, Wm T Hardenbrook, Thomas McGrath, Robert Sears, W E Scovil, J S Laughlin, New York city.

Commissioners for Maine—Joseph Carr, Samuel L Carleton, Portland.

Commissioner for New Hampshire—Charles A O'Connor.

Commissioner for California—Walter Scott Williams, Berkeley.

Commissioner for Newfoundland—Thoms L Bradshaw.

Commissioners for Taking Affidavits, Acknowledgments, etc., for Use in Other Places.

Commissioners for Quebec—John Kerr, J Roy Campbell, Barristers, St John.

Commissioners for Ontario—E G Kaye, J Roy Campbell, Barristers, St John.

Commissioners for Nova Scotia—John Kerr, E G Kaye, J Roy Campbell, Barristers, St John.

Commissioner for the State of Massachusetts—R F Quigley, Barrister, St John.

Commissioner for the States of New York, Massachusetts, Maine, Vermont, New Hampshire, Connecticut—John Kerr, Barrister, St John.

Commissioner for Newfoundland—Alex W Macrae, St John.

Legal Blank Books and Stationery in Stock.**J. & A. McMILLAN,**

98 Prince William Street, - - St. John, N. B.

SCHOOL REQUISITES ALWAYS IN STOCK. J. & A. McMILLAN, ST. JOHN.

J. & A. McMILLAN KEEP WATERMAN'S IDEAL FOUNTAIN PENS.

Opening and Closing of St. John River,

Together with the Number of Days of Navigation since 1825.

YEAR	OPENING	CLOSING	DAYS OPEN	YEAR	OPENING	CLOSING	DAYS OPEN
1825	April 15	Nov. 20	219	1863	April 22	Nov. 30	222
1826	" 17	" 14	211	1864	" 20	Dec. 9	232
1827	" 6	Dec. 3	241	1865	" 6	Nov. 10	233
1828	" 20	Nov. 19	213	1866	" 14	Dec. 12	242
1829	" 17	" 15	212	1867	" 22	Nov. 17	209
1830	" 18	" 29	226	1868	" 22	" 16	208
1831	" 10	Dec. 1	235	1869	" 20	" 26	220
1832	May 3	Nov. 15	196	1870	" 11	" 23	223
1833	April 10	" 5	219	1871	" 10	" 24	227
1834	" 11	" 17	220	1872	" 22	" 29	221
1835	May 1	" 23	206	1873	" 23	" 12	203
1836	April 28	" 19	205	1874	" 21	" 22	214
1837	" 17	" 9	206	1875	" 27	" 19	206
1838	May 1	" 25	208	1876	" 22	" 30	222
1839	April 25	" 23	236	1877	" 13	Dec. 4	235
1840	" 16	" 23	221	1878	" 5	" 18	247
1841	" 27	" 27	214	1879	" 27	Nov. 22	209
1842	" 24	" 22	212	1880	" 22	" 21	213
1843	" 26	" 14	202	1881	" 2	" 22	234
1844	" 14	" 27	227	1882	May 1	" 26	209
1845	" 23	Dec. 4	225	1883	April 18	" 15	216
1846	" 6	Nov. 28	236	1884	" 16	" 19	217
1847	May 2	" 20	223	1885	" 23	" 27	218
1848	April 19	" 13	208	1886	" 21	" 23	216
1849	" 8	Dec. 2	238	1887	" 27	Dec. 1	217
1850	May 2	Nov. 27	209	1888	" 26	Nov. 21	209
1851	April 16	" 17	215	1889	" 16	Dec. 1	228
1852	" 26	" 25	229	1890	" 21	Nov. 24	217
1853	" 17	" 25	221	1891	" 14	" 29	229
1854	May 7	" 10	208	1892	" 15	Dec. 6	234
1855	April 28	" 22	218	1893	" 14	Nov. 21	220
1856	" 25	" 17	215	1894	" 21	" 20	212
1857	" 18	Dec. 5	230	1895	" 19	" 22	216
1858	" 22	Nov. 13	204	1896	" 18	" 21	216
1859	" 16	" 29	226	1897	" 21	" 21	213
1860	" 23	" 27	217	1898	" 20	Dec. 9	232
1861	" 20	Dec. 3	230	1899	" 26	Nov. 13	202
1862	" 18	" 3	229				

J. & A. McMILLAN, St. John, N. B.

Are the agents of the United States Hydrographic Office for the sale of the Charts, Sailing Directions, etc., published by the United States Government.

LAW CASES AND FACTS PRINTED PROMPTLY BY J. & A. McMILLAN.

NS.

r,

DAYS
OPEN

222
232
233
242
209
208
220
223
227
221
203
214
206
222
235
247
209
213
234
209
216
217
218
216
217
209
228
217
229
234
220
212
216
216
213
232
202

for the
by the

MILLAN.

