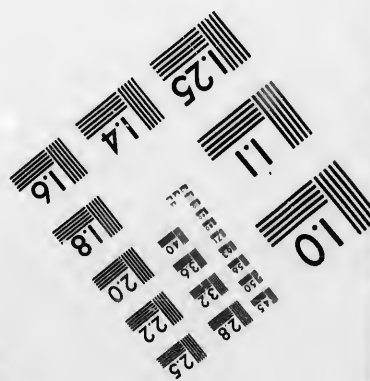
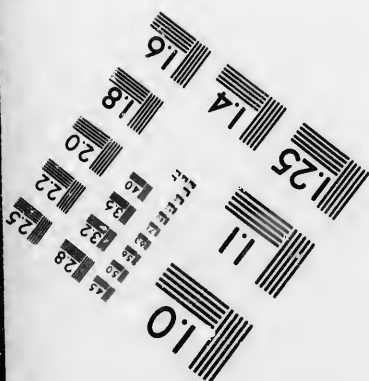
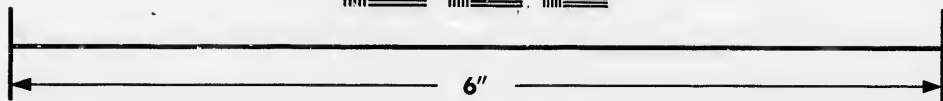
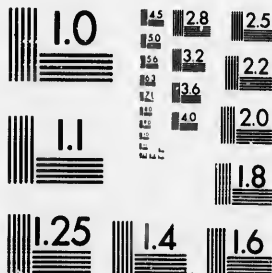

**IMAGE EVALUATION
TEST TARGET (MT-3)**



**Photographic
Sciences
Corporation**

23 WEST MAIN STREET
WEBSTER, N.Y. 14580
(716) 872-4503

**CIHM/ICMH
Microfiche
Series.**

**CIHM/ICMH
Collection de
microfiches.**



Canadian Institute for Historical Microreproductions / Institut canadien de microreproductions historiques

© 1986

The copy filmed here has been reproduced thanks to the generosity of:

Archives of Ontario
Toronto

The images appearing here are the best quality possible considering the condition and legibility of the original copy and in keeping with the filming contract specifications.

Original copies in printed paper covers are filmed beginning with the front cover and ending on the last page with a printed or illustrated impression, or the back cover when appropriate. All other original copies are filmed beginning on the first page with a printed or illustrated impression, and ending on the last page with a printed or illustrated impression.

The last recorded frame on each microfiche shall contain the symbol \rightarrow (meaning "CONTINUED"), or the symbol ∇ (meaning "END"), whichever applies.

Maps, plates, charts, etc., may be filmed at different reduction ratios. Those too large to be entirely included in one exposure are filmed beginning in the upper left hand corner, left to right and top to bottom, as many frames as required. The following diagrams illustrate the method:

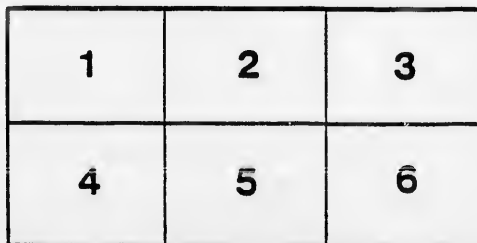
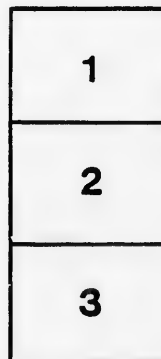

L'exemplaire filmé fut reproduit grâce à la générosité de:

Archives of Ontario
Toronto

Les images suivantes ont été reproduites avec le plus grand soin, compte tenu de la condition et de la netteté de l'exemplaire filmé, et en conformité avec les conditions du contrat de filmage.

Les exemplaires originaux dont la couverture en papier est imprimée sont filmés en commençant par le premier plat et en terminant soit par la dernière page qui comporte une empreinte d'impression ou d'illustration, soit par le second plat, selon le cas. Tous les autres exemplaires originaux sont filmés en commençant par la première page qui comporte une empreinte d'impression ou d'illustration et en terminant par la dernière page qui comporte une telle empreinte.

Un des symboles suivants apparaîtra sur la dernière image de chaque microfiche, selon le cas: le symbole \rightarrow signifie "A SUIVRE", le symbole ∇ signifie "FIN".

Les cartes, planches, tableaux, etc., peuvent être filmés à des taux de réduction différents. Lorsque le document est trop grand pour être reproduit en un seul cliché, il est filmé à partir de l'angle supérieur gauche, de gauche à droite, et de haut en bas, en prenant le nombre d'images nécessaire. Les diagrammes suivants illustrent la méthode.

CITY OF GUELPH.

PARLIAMENTARY AND MUNICIPAL

LIST OF VOTERS

FOR THE YEAR 1879.

By Sub-section 4, of Section 2, Voters' Lists Act 1875 and 1876, it is enacted that the Sheriff shall, immediately upon the receipt of his copies, cause one of them to be posted up in a conspicuous place in the Court House; the Clerk of the Peace, upon receipt of his copies, shall cause one of them to be posted in a conspicuous place in his office; every Public or Separate School Head Master or Mistress shall in like manner post up one of his, or her, copies on the door of the School House, and every Postmaster shall post up one of his copies in his Post Office.

GUELPH:

Mercury Steam Printing House, 54 Macdonnell Street.

1879.

VOTERS' LIST 1870



All persons assessed for a sum less than four hundred dollars will not be entitled to vote after the first of February, 1880.

southerly along the river speed to its junction with the Bramosa branch of the said River; thence easterly along said Bramosa branch to its junction with the south-east boundary of the City; thence westerly along said boundary to the place of beginning.

No. on Roll	NAME.	JURORS	LOT.	STREET.	Owner, Tenant, or Occupant, or Income.
• 1	Anderson, Hiram M.	J	Part 114	Carden	Occupant
2	Andrich, Adam	J	Part 122	Wilson	Owner
3	Anderson, George	J	119	Norfolk	Owner
6	Armstrong, Andrew	J	13, 14	Surrey	Owner
130	Anderson, John		Part 1,057	Huskisson	Owner
134	Brill, James T.		Part 122	Wilson	Owner
9	Backus, William		120	Wilson	Occupant
10	Bish, William		119	Wilson	Tenant
11	Bookless, George	J	2 & 3	Market Square	Occupant
13	Bollen, Charles L.	J	Part 119	Macdonnell	Tenant
14	Barber, George	J	Part 118	Carden	Owner
15	Burrows, Alfred	J	Part 114	Carden	Tenant
16	Bell, William	J	4, 5	Market Square	Owner
19	Beattie, George	J	117	Carden	Tenant
21	Brill, James T.	J	114	Wyndham	Tenant
23	Beck, William	J	130	Gordon	Occupant
25	Brisbin, William	J	18	Market Square	Occupant
26	Bard, Daniel		Part 135	Waterloo	Occupant
27	Beuzie, James		Part 99	Wellington	Occupant
28	Barclay, James		153, 154, 155	Wellington	Owner
202	Bollart, Ernest R.	J	Part 6	Wyndham	Tenant
18	Chadwick, Edward M.		Part 116	Carden	Owner
30	Chadwick, Edward M.	J	Part 116	Carden	Owner
31	Chadwick, John C.	J	116	Carden	Owner
32	Chadwick, Frederick J.	J	1, 2	Neeve	Owner
33	Cormack, James	J	Part 6	Wyndham	Tenant
35	Carter, William	J	Part 118	Carden	Owner
36	Cummings, John		Part 17	Surrey	Occupant
37	Craig, Joseph		Part 86	Neeve	Owner
39	Cournan, Daniel		1	Dundas Road	Owner

CITY

PART FIRST.—

PO.

BOUNDARIES.
 with the South
 ortherly to its
 London Street
 entre of Norfo
 long the cent
 southerly along
 said River ; th
 south-east bound
 of beginning.

No. on Roll	NAM
-------------------	-----

- 1 Anderson, I
- 2 Andrich, A
- 3 Anderson, C
- 6 Armstrong,
- 130 Anderson, J

- 134 Brill, James
- 9 Backus, Wil
- 10 Bish, Willia
- 11 Bookless, G
- 13 Bollen, Cha
- 14 Barber, Geo
- 15 Burrows, A
- 16 Bell, Willia
- 19 Beattie, Geo
- 21 Brill, James
- 23 Beck, Willia
- 25 Brisbin, Wil
- 26 Bard, Daniel
- 27 Benzie, Jam
- 28 Barclay, Jam
- 202 Bollart, Ern

- 18 Chadwick, E
- 30 Chadwick, E
- 31 Chadwick, J
- 32 Chadwick, F
- 33 Cormack, Ja
- 35 Carter, Willi
- 36 Cummings, .
- 37 Craig, Josepl
- 39 Cournan, Da

VOTERS' LIST, 1879,

— FOR THE —

CITY OF GUELPH.

PART FIRST.—List of Persons entitled to vote at BOTH Municipal Elections and Elections to the Legislative Assembly.

POLLING SUB-DIVISION No. 1, ST. PATRICK'S WARD.

BOUNDARIES.—Commencing at the intersection of the Guelph and Dundas Road with the South-east boundary of the City ; thence along the centre of said road northerly to its junction with Gordon Street ; thence westerly along the centre of Gordon Street to its junction with Norfolk Street ; thence northerly along the centre of Norfolk Street to its intersection with Macdonnell Street ; thence easterly along the centre of Macdonnell Street to its intersection of the River Speed ; thence southerly along the River Speed to its junction with the Eramosa branch of the said River ; thence easterly along said Eramosa branch to its junction with the south-east boundary of the City ; thence westerly along said boundary to the place of beginning.

No. on Roll	NAME.	JURORS	LOT.	STREET.	Owner, Tenant, Occupant, or Income.
• 1	Anderson, Hiram M.	J	Part 114	Carden	Occupant
2	Andrich, Adam	J	Part 122	Wilson	Owner
3	Anderson, George	J	119	Norfolk	Owner
6	Armstrong, Andrew	J	13, 14	Surrey	Owner
130	Anderson, John		Part 1,057	Huskisson	Owner
134	Brill, James F.		Part 122	Wilson	Owner
9	Backus, William		120	Wilson	Occupant
10	Bish, William		119	Wilson	Tenant
11	Bookless, George	J	2 & 3	Market Square	Occupant
13	Bollen, Charles L.	J	Part 119	Macdonnell	Tenant
14	Barber, George	J	Part 118	Carden	Owner
15	Burrows, Alfred	J	Part 114	Carden	Tenant
16	Bell, William	J	4, 5	Market Square	Owner
19	Beattie, George	J	117	Carden	Tenant
21	Brill, James T.	J	114	Wyndham	Tenant
23	Beck, William	J	130	Gordon	Occupant
25	Brisbin, William	J	18	Market Square	Occupant
26	Bard, Daniel		Part 135	Waterloo	Occupant
27	Benzie, James		Part 99	Wellington	Occupant
28	Barclay, James		153, 154, 155	Wellington	Owner
202	Bollart, Ernest R.	J	Part 6	Wyndham	Tenant
18	Chadwick, Edward M.		Part 116	Carden	Owner
30	Chadwick, Edward M.	J	Part 116	Carden	Owner
31	Chadwick, John C.	J	116	Carden	Owner
82	Chadwick, Frederick J	J	1, 2	Neeve	Owner
33	Cormack, James	J	Part 6	Wyndham	Tenant
35	Carter, William	J	Part 118	Carden	Owner
36	Cummings, John		Part 17	Surrey	Occupant
37	Craig, Joseph		Part 86	Neeve	Owner
39	Cournan, Daniel		1	Dundas Road	Owner

POLLING SUB-DIVISION NO. 1.

No. on Roll	NAME.	JURORS	LOT.	STREET.	Owner, Tenant, Occupant, or Inmate.	No. on Roll
18	Chadwick, John C....		Part 6	Market Square	Owner	89
34	Chadwick, Frederick J		Part 6	Wyndham	Owner	91
93	Coulson, Robert		Part 114	Wyndham	Owner	92
117	Coulson, Robert B....		Part 115	Carden	Owner	93
						182
						89
88	Davidson, John A.... J		Part 5	Macdonnell	Tenant	
45	Doran, Michael J.... J		Part 120	Wilson	Owner	
46	Day, John.....		Part 116	Carden	Tenant	
47	Dobbie, Thomas J		Part 127	Farquhar	Owner	34
48	Dyson, William..... J		Part 84	Surrey	Occupant	95
49	Duncan, McBride....		Part 99	Wellington	Occupant	97
51	Davis, John.....		Part 114	Carden	Tenant	99
20	Dyson, William.....		117	Carden	Occupant	101
						102
52	Ellis, Joseph H..... J		Part 2	Market Square	Occupant	
53	Ewing, William..... J		Part 3	Market Square	Owner	103
						105
						106
55	Feek, Robert J		Part 114	Carden	Tenant	
57	Fraser, George B.... J		11, 12	Surrey	Owner	107
58	Fields, David.....		Part 17	Market Square	Occupant	85
59	Foster, James C..... J		Part 138	Huskisson	Tenant	
						118
						109
61	Gaughan, Francis.... J		Part 116	Carden	Tenant	
62	Griffiths, John..... J		Part 118	Carden	Owner	110
63	Griffin, Thomas.... J		Part 2	Huskisson	Tenant	111
65	Gaughan, James		7	Bay	Owner	113
80	Goodfellow, Alexander E... J		15, Part 16	Market Square	Tenant	114
12	Galer, Thomas R.... J		2, 3	Market Square	Occupant	115
						116
						117
						119
						121
						58
69	Hatch, Henry.....		Part 6	Wyndham	Tenant	
70	Hugill, John.....		141	Surrey	Owner	
71	Hewer, James.....		Part 16	Market Square	Tenant	
72	Holland, Peter B.... J		Part 121	Wilson	Occupant	
73	Holland, Clifford G... J		Part 121	Wilson	Occupant	108
78	Hood, Gideon.....		15 & Part 16	Market Square	Occupant	79
161	Hazelton, John J....		Part 110	Carden	Tenant	122
38	Hogg, John.....		135	Waterloo	Owner	123
94	Hallett, Jeremiah... J		Part 115	Carden	Occupant	125
81	Harris, John..... J		Part 121	Wilson	Owner	126
83	Hewer, John R.....		Part 127	Farquhar	Occupant	127
84	Hewer, Thomas..... J		126	Waterloo	Occupant	128
85	Hooper, William.... J		Part 131	Gordon	Tenant	129
86	Harvey, William.... J		Part 2	Market Square	Owner	131
						132
						133
						59
87	Innes, James..... J		Part 5	Macdonnell	Owner	
155	Jackson, Joseph.....		Part 4	Market Square	Owner	
101	Jackson, Andrew M..		A	Gordon	Owner	124
17	James, William.....		4, 5	Market Square	Owner	135

POLLING SUB-DIVISION NO. 1.

No. on Roll	NAME.	URORS	LOT.	STREET.	Owner, Tenant, Occupant, or Income.
89	Jackson, John	J	Part 117	Carden	Owner
91	Johnston, Bayne	J	Part 17	Market Square	Occupant
92	Joyce, Wallace J.	J	Part 115	Carden	Tenant
93	Jackson, Daniel	J	Part 115	Carden	Tenant
182	Johnston, Robert	J	Part 129	Gordon	Occupant
89	Jackson, John	J	Part 4	Market Square	Owner
34	Keleher, James	J	Part 6	Wyndham	Tenant
95	Kennedy, John	J	Part 129	Freshfield	Tenant
97	Kribbs, Daniel	J	Part 138	Huskisson	Occupant
99	Kay, Thomas W.	J	Half 151	Wellington	Occupant
101	Kay, John	J	A, 98	Gordon	Occupant
102	Kennedy, Alexander H. R.	J	Old School Lot	Waterlog	Owner
103	Law, Francis	J	4	Neeve	Owner
105	Lowry, William	J	Half 25	Grant	Occupant
106	Lawrence, William	J	10, 1	Neeve	Owner
107	Lindsay, Robert C.	J	Part 116	Carden	Occupant
85	Lamprey, John A.	J	Part 131	Gordon	Owner
118	Mitchell, James	J	Part 117	Carden	Tenant
109	Maddock, Richard	J	Part 127	Farquhar	Owner
110	Mercer, James	J	123, 124	Farquhar	Owner
111	Merlihan, Richard	J	Part 122	Wilson	Occupant
113	Mearce, George	J	Part 118	Carden	Occupant
114	Marsh, George	J	3	Neeve	Owner
115	Murray, William	J	25	Waterloo	Occupant
116	Morehouse, Harvey P.	J	Part 114	Carden	Tenant
117	Mitchell, Archibald	J	Part 113	Carden	Occupant
119	Mortimer, John	J	Half 125	Farquahar	Occupant
121	Mitchell, Robert	J	Part 114	Wyndham	Tenant
58	Michie, William	J	18	Market Square	Owner
108	McAllistram, Edward	J	23	Waterloo	Owner
79	McKenzie, John	J	15, & Part 16	Market Square	Tenant
122	McElderry, John E.	J	Part 114	Wyndham	Tenant
123	McMillan, John P.	J	Part 6	Wyndham	Tenant
125	McDonald, Evan	J	Part 2	Dundas Road	Owner
126	McKague, Patrick	J	132	Waterloo	Occupant
127	McGill, Martin	J	Part 119	Wilson	Occupant
128	McCrae, Thomas	J	Part 1,057	Huskisson	Owner
129	McCrae, David	J	Part 1,057	Huskisson	Owner
131	McKenzie, Alexander	J	144, 145, 146	Surrey	Owner
132	McCrea, John	J	Part 6	Wyndham	Tenant
133	McGill, Charles	J	Part 6	Market Square	Income
59	McCrae, John	J	138	Huskisson	Owner
124	O'Connor, Edward	J	Part 6	Wyndham	Occupant
135	Oldham, Thomas	J	Part 1 & Half 2	Dundas Road	Owner

POLLING SUB-DIVISION NO. 1.

No. on Roll	NAME.	JURORS	LOT.	STREET.	Owner, Tenant, Occupant, or Income.	No. on Roll
119	Parker, James		125	Farquhar	Owner	191
144	Philips, Robert		Part 1	Huskisson	Owner	
138	Penfold, Samuel		20	Surrey	Owner	
139	Penfold, George		2	Surrey	Owner	192
140	Pinder, Thomas	J	A	Dundas Road	Owner	193
141	Packer, William	J	Part 2	Dundas Road	Occupant	195
143	Purvis, James	J	15, 16	Surrey	Occupant	196
144	Philips, Robert	J	Part 1	Waterloo	Occupant	197
145	Presant, Edward J.	J	Part 99	Wellington	Tenant	198
146	Presant, George J.	J	Part 99	Wellington	Tenant	199
147	Presant, Frederick A.	J	Part 99	Wellington	Tenant	200
148	Presant, James C.	J	Part 83, 84, 85, 86	Huskisson	Owner	204
149	Pallister, Thomas	J	Part 121 & 9	Wilson and Bay	Owner	12
150	Patterson, George	J	South half 125	Farquhar	Occupant	170
151	Patterson, John	J	South half 125	Farquhar	Occupant	
152	Penelton, James	J	Part 117	Carden	Owner	
153	Risk, John	J	Part 114	Wyndham	Tenant	
154	Rice, John	J	Part 116	Carden	Occupant	206
155	Rainer, Joseph L.	J	Part 4	Market Square	Occupant	
157	Rowen, Daniel R.	J	Part 115	Carden	Occupant	
158	Russell, William	J	Part 114	Wyndham	Tenant	
200	Radford, Edward	J	Part 6	Wyndham	Tenant	
158	Soule, Cornelius J.	J	Part 6	Macdonnell	Tenant	
159	Simpson, William	J	Half 17	Grant	Occupant	
160	Sweetnam, Frank	J	Part 116	Carden	Tenant	
162	Sunley, William	J	Part 120	Wilson	Owner	
163	Smith, John	J	G & H	Block J & Mill property	Occupant	
164	Stovel, Jonathan	J	Part 114	Carden	Tenant	
165	Swindlehurst, William	J	Part 2	Huskisson	Occupant	
166	Sullivan, Michael	J	Part 120	Wilson	Occupant	
167	Spalding, John	J	Part 1,057	Huskisson	Occupant	
168	Smart, John	J	Part 4	Market Square	Tenant	
179	Sole, John	J	129	Freshfield	Owner	
161	Sleeman, George	J	Part 116	Carden	Owner	
169	Simpson, Robert F.	J	Part 119	Macdonnell	Occupant	
171	Shaw, Samuel	J	21, 22	Surrey	Owner	
172	Smith, Thomas	J	Part 114	Carden	Tenant	
173	Spence, David	J	Pt of Mill property	Woolwich	Owner	
174	Smith, William	J		Cork	Income	
175	Sparling, John W.	J	Part 135	Waterloo	Occupant	
176	Stull, George	J	Half 20	Market Square	Owner	
177	Sturdy, Joseph	J	Half 20	Market Square	Occupant	
178	Stone, Frederick W.	J	128	Gordon	Owner	
179	Sole, John W. F.	J	Part 129	Freshfield	Occupant	
180	Stead, John	J	Part 129	Gordon	Occupant	
184	Strachan, William	J	Half 136	Waterloo	Owner	
185	Tolton, John D.	J	Part 1	Huskisson	Owner	
186	Tolton, Benjamin	J	Part 1	Huskisson	Owner	
187	Tolton, David	J	Part 1	Huskisson	Owner	
188	Tolton, Andrew	J	Part 1	Huskisson	Owner	
189	Thompson, Jessie	J	Part 84	Surrey	Occupant	

POLLING SUB-DIVISION NO. 1.

No. on Roll	NAME.	JERORS	LOT.	STREET.	Owner, Tenant, Occupant, or Income.
191	Vance, John	J	Part 121	Wilson	Tenant
192	Watt, Andrew		18	Surrey	Owner
193	White, Henry	J	Half 25	Waterloo	Occupant
195	Worden, Warren A.		Part 116	Carden	Tenant
196	Wolsh, James.		3	Huskiison	Occupant
197	Walker, William G.		Part 26	Neeve	Occupant
198	Wardley, Robert		Part 26	Neeve	Occupant
199	Watson, Robert.		Half 156	Waterloo	Occupant
200	Williamson, James D.	J	Part 6	Wyndham	Owner
204	Ware, Henry A.			Bank of Commerce	Income
12	Williams, William.		2	Market Square	Owner
170	Wood, John A.		1	Market Square	Owner
205	Yule, John.	J	139	Surrey	Occupant
206	Zimmer, Louis	J	133	Waterloo	Owner

Owner,
enant
cupant, or
Income.

wner
wner
wner
wner
wner
ccupant
ccupant
ccupant
enant
enant
enant
wner
wner
ccupant
ccupant
Owner

Tenant
Occupant
Occupant
Occupant
Tenant
Tenant

Tenant
Occupant
Tenant
Owner
Occupant
Tenant
Occupant
Occupant
Occupant
Tenant
Owner
Owner
Occupant
Owner
Tenant
Owner
Income
Occupant
Owner
Occupant
Owner
Occupant
Occupant
Occupant
Owner

Owner
Owner
Owner
Owner
Occupant

No.
on
Roll

1
4
8

9
10
11
13
14
15
17
20
22
23
25
27
28
29
10
148

14
31
33
36
37
38
44
91
203
45
47
48
49
50

31
38
61

VOTERS' LIST 1870

All persons assessed for a sum less than four hundred dollars will not be entitled to vote after the first of February, 1880.

No. on Roll	NAME.	JURORS	LOT.	STREET.	Owner, Tenant, Occupant, or Income.
1	Alderson, William ..		151	Richardson	Owner
4	Amos, Walter	J	64	Ontario	Owner
8	Armstrong, James....		Part 5	York Road	Owner
9	Bulger, John.....		106	Richardson	Owner
10	Buck, Thomas.....		5, 6, 7, 8, 9	Hooper	Occupant
11	Bulger, Patrick.....		105, 33, 34	Neeve	Owner
13	Bish, William		125	York Road	Owner
14	Butler, James		1, 2	York Road	Occupant
15	Birmingham, John... J		35	Queen	Owner
17	Beard, William.....		Part F 47	Alice	Owner
20	Brandon, Daniel		11, 49, 9	Ontario, Toronto & Manitoba	Owner
22	Baker, Charles		114, 117	Toronto	Owner
23	Barr, John C. J		4, 5, 6	Ontario	Occupant
25	Bennet, Richard		3	Manitoba	Owner
27	Bissell, Amos..... J		Half 28, 29	Elizabeth	Occupant
28	Bowers, Joseph.....		9	Ontario	Occupant
29	Birmingham, Thomas. J		62, 63	Ontario	Owner
10	Buck, Gideon.....		5, 6, 7, 8, 9	Hooper	Owner
148	Barrett, John		7	Manitoba	Owner
14	Curran, Edward.....		1, 2	York Road	Owner
31	Campbell, Archibald.. J		67	Ontario	Owner
33	Conway, Patrick		Half 28, 29	Elizabeth	Owner
36	Campbell, John.....		23, 24	Metcalf	Owner
37	Craig, James		138	Neeve	Owner
38	Colson, James W....		Part 154	Richardson	Occupant
44	Challice, Samuel		28, 29	Ontario	Owner
91	Clark, Ephraim		25	Elizabeth	Owner
203	Conway, John		57	Elizabeth	Owner
45	Chambers, Michael .. J		16, 3, 4, 5	Ontario	Owner
47	Cordery, James..... J		24	Ontario	Owner
48	Coffee, Denis..... J		Half 95	Neeve	Owner
49	Chadwick, Frederick J J		Half 16	Oliver	Owner
50	Clark, Allister M.... J		Part of Lot 3, 4, 2d range) Div. F, Lots 43 to 68)	Elizabeth, Morris and Clark	Owner
31	Coffee, John C.		57	Ontario	Owner
38	Coulson, John		154	Richardson	Owner
61	Carroll, John.....		46, 47	Toronto	Owner

PA

I
the
Riv
Era
inte
bou

No.
on
Roll

1
4
8

9
10
11
13
14
15
17
20
22
23
25
27
28
29
10
148

14
31
33
36
37
38
44
91
203
45
47
48
49
50

31
38
61

VOTERS' LIST, 1879,

—FOR THE—

CITY OF GUELPH.

PART FIRST.—List of Persons entitled to vote at BOTH Municipal Elections and Elections to the Legislative Assembly.

POLLING SUB-DIVISION No. 2, ST. PATRICK'S WARD.

BOUNDARIES.—Commencing at the intersection of the Grand Trunk Railway with the north-east boundary of the City ; thence westerly along said Railway to the River Speed ; thence southerly along the River Speed to its junction with the Eramosa branch of said River ; thence easterly along said Eramosa branch to its intersection with the north-east boundary of the City ; thence northerly along said boundary to the place of beginning.

No. on Roll	NAME.	JURORS	LOT.	STREET.	Owner, Tenant, Occupant, or Income.
1	Alderson, William ..		151	Richardson	Owner
4	Amos, Walter	J	64	Ontario	Owner
8	Armstrong, James....		Part 5	York Road	Owner
9	Bulger, John		106	Richardson	Owner
10	Buck, Thomas.....		5, 6, 7, 8, 9	Hooper	Occupant
11	Bulger, Patrick.....		105, 33, 34	Neeve	Owner
13	Bish, William		125	York Road	Owner
14	Butler, James		1, 2	York Road	Occupant
15	Birmingham, John... J		35	Queen	Owner
17	Beard, William.....		Part F 47	Alice	Owner
20	Brandon, Daniel		11, 49, 9	Ontario, Toronto & Manitoba	Owner
22	Baker, Charles		114, 117	Toronto	Owner
23	Barr, John C. J		4, 5, 6	Ontario	Occupant
25	Bennet, Richard		3	Manitoba	Owner
27	Bissell, Amos..... J		Half 28, 29	Elizabeth	Occupant
28	Bowers, Joseph.....		9	Ontario	Occupant
29	Birmingham, Thomas. J		62, 63	Ontario	Owner
10	Buck, Gideon.....		5, 6, 7, 8, 9	Hooper	Owner
148	Barrett, John		7	Manitoba	Owner
14	Curran, Edward.....		1, 2	York Road	Owner
31	Campbell, Archibald.. J		67	Ontario	Owner
33	Conway, Patrick		Half 28, 29	Elizabeth	Owner
36	Campbell, John.....		23, 24	Metcalf	Owner
37	Craig, James		138	Neeve	Owner
38	Colson, James W....		Part 154	Richardson	Occupant
44	Challice, Samuel		28, 29	Ontario	Owner
91	Clark, Ephraim.....		25	Elizabeth	Owner
203	Conway, John		57	Elizabeth	Owner
45	Chambers, Michael .. J		16, 3, 4, 5	Ontario	Owner
47	Cordery, James..... J		24	Ontario	Owner
48	Coffee, Denis..... J		Half 95	Neeve	Owner
49	Chadwick, Frederick J J		Half 16	Oliver	Owner
50	Clark, Allister M.... J		Part of Lot 3, 4, 2d range) Div. F, Lots 43 to 68)	Elizabeth, Morris and Clark	Owner
31	Coffee, John C.		57	Ontario	Owner
38	Coulson, John		154	Richardson	Owner
61	Carroll, John.....		46, 47	Toronto	Owner

No. on Roll	NAME.	J CROSS	LOT.	STREET.	Owner, Tenant, Occupant, or Income.	No. on Roll
53	Davidson, John.			Queen	Income	118
54	Dawes, William..... J		Part 29, 30	Elizabeth	Occupant	120
55	Dickson, Thomas.....		Part 2	Alice	Occupant	121
56	Driscoll, Daniel.....		L & K	Sackville	Owner	123
58	Dollery, Wellington C.		119	Neeve	Occupant	124
59	Doyle, Garrat.....		18, 19, 24	York Road	Owner	125
61	Daley, John.....		46, 47	Toronto	Occupant	57
63	Duignan, Michael..... J		9	Alice	Owner	197
69	Davison, John.....		27	Cross	Owner	
162	Dietz, Joseph H.....		Part 13	Ontario	Owner	
68	Elliott, Thomas.....		1	Manitoba	Owner	127
69	Edwards, Walter.....		77	Cross	Occupant	128
						129
						131
71	Fairley, Benjamin....		8	Ontario	Owner	134
72	Farrall, James.....		13, 28	Hooper	Owner	136
73	Feidler, Augustus W.. J		110 & part 111	Neeve	Owner	140
76	Farrall, Daniel.....		21	Ontario	Owner	
77	Flaws, Magnus.....		4	Manitoba	Owner	
78	Gales, Edwin L..... J		Half 95	Neeve	Occupant	142
80	Groom, John.....		69, 70	Elizabeth	Owner	143
81	Gordon, John..... J		5	York Road	Owner	144
82	Galbraith, Henry A..		Half 27	Ontario	Occupant	145
83	Gibson, James.....		5, 6	Elizabeth	Owner	146
						147
						149
87	Hood, John R..... J		Part 6	York Road	Owner	150
91	Hutchinson, Thomas..		25	Elizabeth	Occupant	155
93	Hawkins, James.....		139	Neeve	Occupant	156
94	Healy, John.....		33, half 39, 40 half B & C	Queen & Duke	Occupant	100
95	Hawkins, Jonah.....		115	Neeve	Owner	136
96	Hazelton, John J..... J		91	Alice	Owner	
97	Hooper, William.....		13	Elizabeth	Owner	
98	Hart, William.....		Part 2	Alice	Owner	
101	Hall, James W.....		01, 17, 18, 19, 20, 35, 75	Ontario, Toronto & Queen	Owner	
28	Hart, John M.....		Part 9	Ontario	Owner	157
116	Hall, James W.....		23	Ontario	Owner	158
54	Higinbotham, N.....		Part 29, 30	Elizabeth	Owner	
103	Iles, John N..... J		Part broken front lot 5	York Road	Owner	159
						160
104	Jones, Albert.....		152	Bridge	Owner	162
						163
106	Kribs, Joshua.....		15	Ontario	Owner	166
107	King, Joseph.....		58	Elizabeth	Owner	169
109	Kilpatrick, John.....		Half 27	Ontario	Occupant	192
112	Kilgan, Peter.....		149	Bridge	Owner	
113	Kriofski, Anthony...		141, 144	Bridge	Owner	
115	Kay, Eli.....		120	Neeve	Owner	
116	Kerrison, Frederick P. J		23	Ontario	Occupant	171

POLLING SUB-DIVISION NO. 2.

Owner, Tenant, Occupant, or Income.	No. on Roll	NAME.	JURORS	LOT.	STREET.	Owner, Tenant, Occupant, or Income.
Income	118	Lozo, Paul		14	Elizabeth	Occupant
Occupant	120	Laing, Walter	J	Part 1	York Road	Owner
Occupant	121	Logan, James		19, 20	Elizabeth	Owner
Owner	123	Le Pan, Louis	J	2	Queen	Occupant
Occupant	124	Lyon, John		7	Manitoba	Owner
Owner	125	Lynch, Joseph		55, 56	Elizabeth	Occupant
Occupant	57	Lynd, James		147	Richardson	Owner
Owner	197	Lemon, Andrew		Part 6	Crawford	Owner
Owner	127	Moon, Hugh	J	82, 83, 84, 85, 34 & Pt. 4	Duke, Queen & Town Line	Owner
Occupant	128	Murphy, John		Part 1	York Road	Owner
Owner	129	Martin, William E.	J	12, 13 & 22	Ontario	Owner
Owner	131	Maloney, William		92, 93	Alice	Owner
Owner	134	Murphy, William	J	52, 53, 64, 65, 79, 80, 81	Elizabeth	Owner
Owner	136	Moore, John		14, 15	Hooper	Occupant
Owner	140	Murphy, Michael		16, 17	York Road	Occupant
Occupant	142	McNally, John		Half 12	Ontario	Occupant
Owner	143	McDonald, Alexander		122	York Road	Owner
Owner	144	McKinnon, Malcolm		51	Elizabeth	Occupant
Occupant	145	McGregor, Gregor		37	Queen	Occupant
Owner	146	McCann, Patrick		36	Queen	Owner
Owner	147	McKay, Egerton		Part 5	York Road	Occupant
Occupant	149	McCann, Patrick		7	Manitoba	Occupant
Owner	149	McAnney, Bernard		1, 2, 3, 4	Elizabeth	Owner
Occupant	150	McCann, John		136, 137, 138	Harris	Owner
Occupant	155	McGinnes, Joseph		20, 21, 22, 23	York Road	Occupant
Occupant	156	McKeague, Edward		12	Ontario	Occupant
Owner	100	McKenzie, John		Part 2	Alice	Owner
Owner	136	McGarrell, Lawrence		14, 15	Hooper	Owner
Owner	157	Neibour, Bantlen		2	Reserve or Part 2	Owner
Owner	158	Nunan, James		15	Ontario	Owner
Owner	159	O'Connor, Patrick		Part 111	Neeve	Owner
Owner	160	O'Donnell, Martin		86, 87, 88, 48, 49, and part of 3, first Range	Alice	Owner
Owner	162	O'Driscoll, Martin		Part 13	Ontario	Occupant
Owner	163	O'Donnell, Felix		70, 71	Metcalfe	Owner
Owner	166	Philp, John		63	Elizabeth	Occupant
Owner	169	Payne, Thomas	J	29, 30	Queen	Occupant
Occupant	192	Patterson, James		28, 29, 30, 31, 32, 33, 34	York Road	Owner
Owner	171	Queen, George		Part F and 47	Queen	Owner

No. on Roll	NAME.	JURORS	LOT.	STREET.	Owner, Tenant, Occupant, or Income.
173	Redford, John H....		P. Q. R.	Clark	Owner
175	Reid, Thomas.....		Part 30, 31	Ontario	Occupant
176	Ray, William.....		13	Ontario	Owner
177	Roache, James.....		28, 29, 30	Elizabeth	Owner
178	Robertson, John....		25	Ontario	Owner
58	Roper, Robert.....		19	Neeve	Owner
99	Speirs, James S.....		Part 2	Alice	Owner
181	Swan, James.....		12, 29	Hooper	Owner
182	Smith, Michael..... J		12	Oliver	Owner
188	Snelling, Maurice....		121	Neeve	Occupant
189	Smith, Robert.....		59	Ontario	Owner
190	Slater, William.....		15	Oliver	Owner
191	Simpson, John.....		6	Manitoba	Owner
192	Smith, Edwin.....		28, 29, 30, 31, 32, 33, 34	Brockville & York Road	Occupant
193	Smith, Robert J.....		Part 4	Elizabeth	Owner
195	Sweeney, William....		6, 7	Metcalf	Owner
197	Spalding, Charles.... J		Part 6	Crawford	Occupant
198	Simpson, Thomas.... J		135, 136	Neeve Bridge	Owner
200	Swalwell, Joseph....		60	Ontario	Occupant
201	Smart, John.....		80	Cross	Owner
202	Snider, William F.... J		14	Ontario	Occupant
203	Shewan, Christopher..		Half 57	Elizabeth	Occupant
204	Searle, George.....		65	Ontario	Owner
200	Smith, Ralph.....		60	Ontario	Owner
140	Skelton, John.....		16, 17	York Road	Owner
207	Tripp, David.....		Half 57	Elizabeth	Occupant
209	Thompson, Robert S.. J		32	Queen	Occupant
211	Tahan, Thomas.....		Part 2	Alice	Occupant
212	Truckel, Henry.....		Part 4	York Road	Occupant
214	Webb, George H.....		11, 12	Manitoba	Owner
216	Wicks, Samuel.....		3	Ontario	Occupant
217	Wiswell, Henry.....		10	Ontario	Owner
218	Welsh, John.....		61	Elizabeth	Owner
219	Williams, Gilbert....		82	Neeve	Owner
220	Wells, James.....		86	Elizabeth	Owner
221	Warner, Elisha.....		West half 142	Neeve	Occupant
224	Woodburn, Christopher J		67 & 68	Elizabeth	Owner
225	Wallace, Michael....		108	Richardson	Owner
226	Warner, Andrew....		142, 143, 145	Neeve	Owner
227	Wilkinson, George....		39, 50, 51, 52, 53, 54, 55, 6, 7 & W half 8	Toronto & Ontario	Owner
229	Woods, Thomas.....		Half 16	Oliver	Occupant

VOTERS' LIST, 1879,

—FOR THE—

CITY OF GUELPH.

PART FIRST.—List of Persons entitled to vote at both Municipal Elections and Elections to the Legislative Assembly.

POLLING SUB-DIVISION No. 3, ST. GEORGE'S WARD.

BOUNDARIES.—Commencing at the intersection of Norfolk Street and Macdonnell Street; thence northerly along the centre of Norfolk Street to its intersection with Suffolk Street; thence along the centre of Suffolk Street easterly to its intersection with Woolwich Street; thence easterly along the centre of Woolwich Street to its intersection with Eramosa Road; thence along the centre of said road to its intersection with the River Speed; thence easterly along said river to its intersection with Macdonnell Street; thence westerly along the centre of Macdonnell Street to the place of beginning.

All persons assessed for a sum less than four hundred dollars will not be entitled to vote after the first of February, 1880.

No. on Roll	NAME.	JURORS	LOT.	STREET.	Owner, Tenant, Occupant, or Income.
	1 Armstrong, John	J	Part 12	Macdonnell	Owner
	1 Armstrong, Andrew . . .	J	Half 12	Macdonnell	Tenant
	2 Armstrong, John B . . .	J	11	Macdonnell	Owner
	4 Allan, John C.	J	Part 936	Woolwich	Owner
	5 Allan, David		Part 83	Quebec	Owner
	7 Anderson, William . . .	J	Part 49	St. George's Square	Tenant
	6 Allan, William		Part 83	Quebec	Tenant
267	Armstrong, James		10	Macdonnell	Owner
328	Bookless, William	J	Part 45	Wyndham	Occupant
315	Bryce, James	J	Part 45	Wyndham	Tenant
	8 Burr, Myron W.	J	Part 57	Wyndham	Tenant
	9 Burr, Frank C.	J	Part 57	Wyndham	Tenant
	11 Bucham, Adam O.	J	Part 56	Wyndham	Tenant
	12 Britton, Charles A. . . .		Part 95	St. George's Square	Tenant
	13 Bond, John M.	J	Part 95	Wyndham	Owner
	15 Bunyan, John	J	N E half 111	Macdonnell	Occupant
	16 Bache, James H.	J	Part 53	Wyndham	Tenant
	17 Beattie, George		Part 68	Woolwich	Tenant
	19 Barber, Robert H.	J	Part 939	Yarmouth	Occupant
	20 Baker, Alfred A.	J	92, 93	Yarmouth	Owner
	21 Barclay, James	J	Part 6	Woolwich	Occupant
	22 Brock, Llewellyn	J	East half 48	Quebec	Occupant
	23 Bryan, Richard		Part 82	Quebec	Tenant
	24 Beicker, John	J	Part 69	Wyndham	Owner
	25 Biscoe, Frederick		Part 45	Wyndham	Tenant
	27 Brydges, William		Part 226	Quebec	Owner
212	Bruce, George		Part 79	Quebec	Owner
106	Cutton, Walter H.			Douglas	Tenant
75	Clemence, John		Part 57	Wyndham	Tenant
20	Chadwick, Frederick J . . .		Part 49	Quebec	Owner
30	Chadwick, Austin C. . . .		Part 9	Woolwich	Occupant
103	Coulson, Robert B.	J	6	Woolwich	Owner

Owner, Tenant, Occupant, or Income.
 Owner
 Occupant
 Owner
 Owner
 Owner
 Owner
 Owner
 Owner
 Occupant
 Owner
 Owner
 Occupant
 Owner
 Occupant
 Owner
 Occupant
 Occupant
 Occupant
 Occupant
 Owner
 Occupant
 Owner
 Owner
 Owner
 Owner
 Owner
 Occupant
 Owner
 Owner
 Owner
 Owner
 Owner
 Occupant

No. on Roll	NAME.	J. CROSS	LOT.	STREET.	Owner, Tenant, Occupant, or Income.	No. on Roll
31	Corbet, William	J	Part 102	Wyndham	Owner	89 F
32	Corbet, Robert	J	Part 102	Wyndham	Owner	91 F
33	Croft, Nathaniel	J	Part 55	Wyndham	Tenant	93 F
34	Cook, David	J	96	Cork	Occupant	92 F
35	Clark, William A.	J	Part 108	Macdonnell	Tenant	254 F
36	Campbell, Robert	J	East half 51	Quebec	Owner	
38	Clarke, Edgar D.	J	Part 53	Wyndham	Tenant	
39	Crowe, John	J	Part 101	Norfolk	Tenant	94 C
40	Coutts, James	J	9	Yarmouth	Occupant	95 C
41	Chase, Caleb	J	67	Woolwich	Owner	96 C
43	Coughlan, John	J	Part B 5	Quebec	Occupant	97 C
46	Crowe, Robert	J	Part 101	Norfolk	Occupant	100 C
47	Croft, George	J	Part 101	Norfolk	Occupant	101 C
50	Coffee, Denis	J	S E half 71	Wyndham	Owner	103 C
51	Chapman, Frederick T	J	Part 82	St. George's Square	Tenant	104 C
52	Cameron, John A.	J	Part 70	Wyndham	Tenant	107 C
53	Clark, William	J	47	Quebec	Owner	148 C
54	Clark, Allister M	J	Part 52	Quebec	Tenant	255 C
61	Chamberlain, John	J	Part 108	Wyndham	Tenant	
97	Creighton, David	J	40	Woolwich	Owner	
56	Damer, William	J	Part 55	Wyndham	Tenant	169 F
17	Dyson, William	J	68	Woolwich	Tenant	215 F
57	Davidson, Thomas	J	Part 45	Wyndham	Tenant	109 F
58	Devereux, Elijah	J	NE $\frac{1}{2}$ 105	Cork	Owner	112 F
60	Dempsey, Charles	J	Part 108	Wyndham	Tenant	114 F
62	DeCarteret, Philip	J	Part Gore	Wyndham	Tenant	115 F
63	Dryden, Thomas	J	Half 3	Woolwich	Owner	116 F
65	Dunn, James	J	Part 40	Woolwich	Owner	117 F
67	Duignan, Michael	J	Part 66	Woolwich	Occupant	118 F
68	Donohue, John	J	Part S W $\frac{1}{2}$ 99	Cork	Tenant	119 F
69	Dunbar, Alexander	J	Part 108	Macdonnell	Occupant	120 F
71	Day, Thomas J.	J	Part 94	Wyndham	Tenant	121 F
72	Davidson, Charles	J	Part 61	Woolwich	Owner	122 F
77	Ellis, Frederick P.	J	74	Wyndham	Tenant	123 F
73	Ewing, James	J	225	Quebec	Owner	124 F
74	Elderkin, Harold	J	Part 57	Wyndham	Owner	263 F
76	Ewing, Robert	J	S W half 9	Macdonnell	Tenant	125 F
77	Ellis, Thomas	J	74	Wyndham	Tenant	275 F
78	Emery, Richard	J	Part 21	Douglas	Owner	126 F
192	Elliott, George	J	Part 108	Wyndham	Occupant	127 F
316	Forbes, Robert	J	Part 45	Wyndham	Tenant	128 F
300	Fox, John H.	J	Part 71	Wyndham	Tenant	129 F
79	Feek, George	J	Part West half 79	Quebec	Owner	130 F
80	Finlay, James H.	J	77	St. George's Square	Occupant	102 F
81	Fenwick, Theodore	J	Part 84	Quebec	Owner	132 F
82	Firestine, Charles	J	Part 85	Quebec	Owner	133 F
83	Francis, Thomas	J	Part O & R	Thorp	Occupant	134 F
86	Foster, William M.	J	Part S E half 108	Macdonnell	Tenant	135 F
87	Fields, Robert	J	Part 110	Macdonnell	Occupant	136 F

POLLING SUB-DIVISION NO. 3.

Owner, Tenant, Occupant, or Income.	No. on Roll	NAME.	JURORS	LOT.	STREET.	Owner, Tenant, Occupant, or Income.
Owner	89	Fraser, George B . . .		Part 55	Wyndham	Tenant
Owner	91	Fitzgerald, Alfred A. .			Wyndham	Income
Tenant	93	Fielding, John		Part 14	Wyndham	Occupant
Occupant	92	Frazer, Joseph H. . . .	J	6, 7	Woolwich	Occupant
Tenant	254	Fairley, Benjamin . . .		Part 85	Quebec	Owner
Owner						
Owner	94	Grange, Edward A. A. .	J	Part 86	Quebec	Tenant
Occupant	95	Graham, Hugh		Half 224	Quebec	Occupant
Owner	96	Gilfoy, William	J	23	Douglas	Occupant
Occupant	97	Glendonning, Don L. .		Part 40	Woolwich	Occupant
Occupant	100	Goulding, William . . .	J	Part 110	Macdonnell	Occupant
Occupant	101	Guy, George	J	Part S E half 54	Wyndham	Tenant
Owner	103	Greet, Thomas Y.	J	Part 7	Woolwich	Occupant
Tenant	104	Guthrie, Donald			Douglas	Tenant
Tenant	107	Grange, George S.	J	Part 70	Wyndham	Tenant
Owner	148	Guthrie, William	J	Part 54	Wyndham	Tenant
Tenant	255	Groom, Joseph		Part 85	Quebec	Owner
Owner						
	169	Howitt, John	J	19	Douglas	Owner
	215	Hamilton, John C.		Part 83	Quebec	Tenant
	109	Harkin, Henry	J	Part 61	Woolwich	Occupant
Tenant	110	Holman, Jessie		79	Quebec	Occupant
Tenant	111	Hearn, William	J	Part 82 & 83	Quebec	Owner
Tenant	112	Haynes, Richard	J	Part 69	Wyndham	Occupant
Owner	114	Hazelton, James	J	Part 70	Wyndham	Owner
Tenant	115	Howard, George	J	Part 86	Quebec	Owner
Tenant	116	Hays, Thomas	J	Part 101	Norfolk	Occupant
Owner	117	Hewer, John	J	5, 6 & part 7	Woolwich	Owner
Occupant	118	Hoskin, William	J	Part West half 936	Yarmouth	Occupant
Tenant	119	Hooper, John	J	Part 9	Macdonnell	Owner
Occupant	120	Haugh, John	J	Part 226, 8	Macdonnell	Occupant
Tenant	121	Hewer, James	J	Part 12	Macdonnell	Tenant
Owner	122	Heather, William	J	Part 67	Woolwich	Owner
	123	Harper, Henry		Reserve	Eramosa Road	Occupant
	124	Horsman, John	J	Part 53	Wyndham	Tenant
	125	Heffernan, Thomas A. .	J	Part 94	Wyndham	Owner
Owner	263	Henry, Thomas	J	Part 55	Wyndham	
Owner	275	Harvey, Edmund	J	Part S E half 108	Wyndham	Tenant
Tenant	126	Heffernan, William S. .	J	Part 94	Wyndham	Owner
Tenant	127	Heffernan, Samuel . . .	J	Part 94	Wyndham	Owner
Owner	129	Hunter, Alexander . . .	J	Part 108	Wyndham	Tenant
Occupant	130	Herod, George S.	J	Part 102	Wyndham	Tenant
Owner	102	Husband, William H. . .	J	Part S E half 54	Wyndham	Tenant
	132	Hadden, George	J	Part N W half 108	Wyndham	Tenant
	133	Hadden, Alexander . . .	J	Part N W half 108	Wyndham	Tenant
	134	Hoban, William		Part 110	Macdonnell	Occupant
	135	Howitt, John		Part 19	Douglas	Owner
Tenant	136	Hall, John		Part 55	Wyndham	Tenant
Tenant	137	Hogg, David N.	J	43	Woolwich	Owner
Tenant	138	Hogg, John	J	Part S E half 56	Wyndham	Owner
Occupant	143	Howitt, Henry	J	Part 932	Norfolk	Owner
Owner	144	Hutton, John	J	N W half 930	Norfolk	Owner
Owner	152	Hallett, Jeremiah	J	Part 14	Wyndham	Owner
Occupant	141	Higinbotham, Nathaniel .		Part 21	Douglas	Owner
Tenant	15	Heffernan, Daniel		111	Macdonnell	Owner
Occupant	238	Heather, William		Part 68	Woolwich	Owner

No. on Roll	NAME.	J E R O M S	LOT.	STREET.	Owner, Tenant, Occupant, or Income.	No. on Roll
147	Jones, William H.	J	Part 54	Wyndham	Tenant	202
149	Jessop, George W.		Part 55	Wyndham	Tenant	203
150	Jackson, Andrew M.	J	22	Douglas	Owner	204
151	Jackson, Daniel.	J	Part 14	Wyndham	Tenant	207
153	Johnson, William		Part 107	Norfolk	Occupant	208
155	Jeffrey, George.	J	73	Wyndham	Occupant	209
70	Johnson, Ebenezer ..		Part 108	Macdonnell	Tenant	210
256	Johnson, Robert		Part 85	Quebec	Owner	211
						214
						216
						26
						159
72	Kennedy, David	J	61	Woolwich	Owner	240
156	Kennedy, John	J	Part 45	Wyndham	Tenant	11
157	Kennedy, David	J	Part 45	Wyndham	Tenant	96
158	Kerr, Augustus T.		Part 45	Wyndham	Tenant	209
165	Keating, Thomas A.	J	81	Quebec	Owner	209
160	Kochler, Carl E. A.	J	Part 45	Wyndham	Tenant	
165	Klepfer, Christian ..	J	8	Quebec	Tenant	
166	Kay, John		Part 69	Wyndham	Tenant	218
167	Ker, William	J	Part 103	Cork	Occupant	219
168	Keough, James.	J	Part 94	Wyndham	Owner	220
						221
						222
						223
169	Lemon, Andrew	J	Part 19	Douglas	Tenant	
170	Locke, Frank.	J	Rear part of 8	Priory	Owner	224
171	Loch, Henry	J	Part 56	Wyndham	Tenant	225
173	Little, William J.	J	Part 40	Woolwich	Occupant	226
174	Long, John		Part 107	Cork	Occupant	
175	Levan, John	J	Half 106	Cork	Occupant	228
177	Lees, George.	J	Part 57	Wyndham	Tenant	229
						231
						233
						234
						235
233	Meldrum, William ..	J	9	Priory	Owner	236
271	Murton, George	J	Part Gore	Wyndham	Tenant	238
180	Melvin, Hugh	J	Part 69	Wyndham	Tenant	239
181	Munro, David	J	Part 52	Quebec	Occupant	241
182	Mitchell, William ..	J	Part N E half 103	Cork	Tenant	242
183	Marriott, Francis ...		S E half 937	Yarmouth	Owner	243
184	Meredith, Charles. ...	J	N E half 937	Yarmouth	Occupant	244
185	Mills, William H. ...	J	75, 76	Woolwich	Owner	244
186	Morehouse, Harvey D.		Part 41	Woolwich	Owner	
187	Murton, Harry.	J	42	Woolwich	Occupant	
188	Mercer, James	J	Part 8	Woolwich	Owner	249
190	Matthews, Charles ...	J	Half 21	Douglas	Occupant	250
191	Mitchell, John	J	18	Douglas	Owner	252
192	Marcon, William H. ...	J	Part N W 108	Wyndham	Tenant	253
193	Murray, Robert	J	Part 53	Wyndham	Tenant	258
194	Metcalf, Henry	J	Part 103	Cork	Tenant	261
195	Marshall, Willard. ...	J	Part 56	Wyndham	Tenant	
196	Maddock, Charles	J	Part 8	Macdonnell	Tenant	
197	Morris, Edmund	J	8, 9	Woolwich	Owner	262
200	Mimmack, Joseph.	J	Part 45	Wyndham	Tenant	266
131	Moore, John H.	J	Part 102	Wyndham	Tenant	267
140	Marcon, Frederick ..	J	46	Quebec	Owner	268
172	Mays, James	J	Part 55	Wyndham	Owner	268

POLLING SUB-DIVISION NO. 3.

Owner, Tenant, Occupant, or Income.	No. on Roll	NAME.	JURORS	LOT.	STREET.	Owner, Tenant, Occupant, or Income.
Tenant	202	McKinnon, Archibald.		Part 55	Wyndham	Tenant
Tenant	203	MacGregor, Robert ..	J	Part 95	Wyndham	Tenant
Owner	204	McFagan, John O.		Part 21	Douglas	Owner
Tenant	207	McGuire, Edward W. J		Part 87, 88	Yarmouth	Owner
Occupant	208	McKenzie, Alexander. J		A 5	Woolwich	Occupant
Occupant	209	McCrae, David	J	65	Woolwich	Occupant
Tenant	210	McCrae, David		Part 84 & part Gore	Quebec	Tenant
Owner	211	Macdonald, Archibald H. J		Part 52	Quebec	Tenant
	214	McQuillan, Arthur ..		Part 83	Quebec	Tenant
	216	McBean, Arthur J		Part 56	Wyndham	Tenant
	26	McMillan, Daniel S. .		Part 45	Wyndham	Tenant
Owner	159	McKellar, John A. . .		Part 45	Wyndham	Tenant
Tenant	240	McKenzie, Robert .. J		Part 53	Wyndham	Tenant
Tenant	11	McQuillan, Frank. . . . J		56	Wyndham	Owner
Tenant	96	McQuillan, Patrick .. J		23	Douglas	Owner
Owner	209	McCrae, Thomas J		65	Woolwich	Owner
Tenant						
Tenant	218	Newton, Edwin. J		N W half 99	Cork	Owner
Occupant	219	Nunan, Denis	J	Part 113	Norfolk	Occupant
Owner	220	Nelles, John A. J		Part 102	Wyndham	Tenant
	221	Noble, William. J		Part 14	Wyndham	Tenant
	222	Naismith, Daniel J		Part 19	Douglas	Occupant
	223	Noagle, Richard J		Part 111, 112	Macdonnell	Occupant
Tenant						
Owner	224	Orr, Robert	J	Part 82	Quebec	Occupant
Tenant	225	Oxnard, George A. . . J		Part 41, 42	Woolwich	Owner
Occupant	226	O'Donnell, Edward .. J		Part 82	Quebec	Tenant
Occupant	228	Pearce, Charles.		Part S E half 82	St. George's Square	Occupant
Tenant	229	Peterson, Henry W. . . J		Part S E half 82	St. George's Square	Owner
	231	Patterson, George D. . J		24	Douglas	Owner
	233	Powell, George A. . . . J		Rear part 9	Priory	Occupant
	234	Pringle, George D. . . J		Part 53	Wyndham	Tenant
	235	Powell, George S. . . . J		Part 16	Wyndham	Tenant
Owner	236	Petrie, Alexander B. . J		Part 55	Wyndham	Owner
Tenant	238	Pleward, Andrew.		68	Erasmus Road	Occupant
Tenant	239	Paterson, Robert J		Part 53	Wyndham	Tenant
Occupant	241	Plummer, George E. . . J		Part 45	Wyndham	Tenant
Tenant	242	Petrie, Robert W. . . . J		Part 45	Wyndham	Tenant
Owner	243	Parker, Robert. J		P and half R	Woolwich	Owner
Occupant	244	Presant, James C.		N half 51	Quebec	Owner
Owner	244	Post, Charles A.			Quebec	Income
Occupant						
Owner	249	Roche, John	J	Part Gore	Wyndham	Tenant
Occupant	250	Raymond, Charles .. J		929 & S E part 940, 941	Norfolk & Yarmouth	Owner
Owner	252	Ritchie, James		Part 85	Quebec	Occupant
Tenant	253	Ryan, Joseph		Part 85	Quebec	Owner
Tenant	258	Ritchie, James		Part 83	Quebec	Occupant
Tenant	261	Robins, George. J		Part 57	Wyndham	Tenant
Tenant						
Owner	262	Stewart, William J		Part 55	Wyndham	Owner
Tenant	266	Spence, David	J	Part Priory Block	Woolwich	Owner
Tenant	267	Shepherd, James J		N E half 10	Macdonnell	Tenant
Owner	268	Savage, Benjamin. J		Part 14	Wyndham	Tenant
Owner	268	Stewart, Robert J		Part 71, 72 and 73	Wyndham	Owner

POLLING SUB-DIVISION NO. 3.

No. on Roll	NAME.	JURIS.	LOT.	STREET.	Owner, Tenant, Occupant, or Income.
270	Shaw, Samuel	J	Part Gore	Wyndham	Tenant
272	Showan, Christopher	J	Part 104	Cork	Tenant
273	Scroggie, David	J	Part 108	Wyndham	Tenant
274	Smith, William G.	J	Part S E half 108	Wyndham	Tenant
10	Skinner, Frederick B.	J	Part 57	Wyndham	Tenant
179	Sandilands, George W.	J	Part 57	Wyndham	Tenant
276	Scarlett, St. George	J	Part 19	Douglas	Occupant
278	Sauer, Wendell	J	Part 103	Cork	Tenant
279	Slater, John	J	Part 107	Cork	Owner
280	Small, Francis	J	E half 936	Yarmouth	Occupant
284	Swindlehurst, John	J	Part 84	Quebec	Owner
286	Simpson, Allan	J	S W half 106	Cork	Occupant
287	Soden, Robert	J	Part 69	Wyndham	Occupant
288	Shain, Robert	J	97 and part Gore	Cork	Occupant
289	Sully, John G.	J	Part 101	Norfolk	Occupant
290	Stevens, Henry	J	Half 224	Quebec	Occupant
292	Steele, James	J	10	Priory	Occupant
293	Stekwell, Joshua	J	Part 83	Quebec	Owner
116	Sully, John	J	101	Norfolk	Owner
294	Thompson, Robert	J	Part 19	Douglas	Tenant
296	Thomas, George W.	J	Half 10	Macdonnell	Occupant
297	Thorp, James A.	J	Part 57	Wyndham	Tenant
298	Thorp, George A.	J	Part 57	Wyndham	Tenant
299	Tolton, Albert	J	Part 71	Wyndham	Tenant
301	Tawse, Edwin	J	Part 94	Wyndham	Owner
302	Tovell, Mark	J	Part 68	Eramosa Road	Occupant
303	Tovell, Edward J.	J	Part 87	Yarmouth	Owner
304	Tovell, John	J	Part 938	Yarmouth	Occupant
306	Turner, Charles E. A.	J	Part T	Thorp	Occupant
307	Taylor, Casper	J	Part N W half 113	Norfolk	Tenant
308	Tobin, Martin	J	Part 85	Quebec	Occupant
309	Thorne, Thomas	J	Part 82	St. George's Square	Occupant
310	Tovell, Nathan	J	Part 83	Quebec	Tenant
311	Tovell, Joseph	J	Part 82	St. George's Square	Tenant
217	Taylor, William A.	J	Part 56	Wyndham	Owner
34	Underhill, William	J	96	Cork	Tenant
212	Wade, William T.	J	Part 45	Wyndham	Tenant
105	Watt, James	J	Part 49	Douglas	Tenant
313	Ward, Thomas	J	Part 45	St. George's Square	Owner
314	Weir, Adam	J	Part 45	Wyndham	Tenant
318	Wood, John A.	J	Part 45	Wyndham	Tenant
319	Walker, Hugh	J	Part 102	Wyndham	Occupant
321	Wilson, William G.	J	Part 110	Wyndham	Tenant
323	Walker, John C.	J	Part 110	Macdonnell	Occupant
324	Wiseman, James	J	S W half 98	Cork	Occupant
327	Watts, Thomas	J	Part 84 & Gore.	Quebec	Occupant
329	Wells, James	J	Part 45	Wyndham	Occupant
330	Worsfold, John	J	Part 69	Wyndham	Tenant
331	Wiley, James	J	Part 70	Wyndham	Tenant
333	Wilson, George L.	J	Part 70	Wyndham	Tenant
334	Wilson, William	J	Part 70	Wyndham	Occupant
336	Wilson, Frederick	J	Part 86	Quebec	Owner
337	Walker, Charles	J	Part 98	Cork	Owner
145	Ward, George C.	J	Part 107	Norfolk	Occupant
335	Whiteside, Joseph	J	S	Woolwich	Owner
			Part 938	Yarmouth	Owner
			105	Cork	Owner

PAR
B
the
inter
sect
road
alon
enti
No.
on
Roll
1
2
3
4
7
8
9
95
31
29
10
11
12
14
15
16
17
18
20
21
22
23
24
26
27
28
29
30
9
144

VOTERS' LIST, 1879,

— FOR THE —

CITY OF GUELPH.

PART FIRST.—List of Persons entitled to vote at BOTH Municipal Elections and Elections to the Legislative Assembly.

POLLING SUB-DIVISION No. 4, ST. GEORGE'S WARD.

BOUNDARIES.—Commencing at the intersection of the Grand Trunk Railway with the north east boundary of the City; thence westerly along said railway to its intersection with the River Speed; thence westerly along said river to its intersection with the Eramosa Road; thence northerly along the centre of the said road to its intersection with the north east boundary of the City; thence easterly along said boundary to the place of beginning.

 All persons assessed for a sum less than four hundred dollars will not be entitled to vote after the first of February, 1880.

Owner,
Tenant,
Occupant, or
Income.

Tenant
Tenant
Tenant
Tenant
Tenant
Tenant
Tenant
Occupant
Tenant
Owner
Occupant
Owner
Occupant
Occupant
Occupant
Occupant
Occupant
Occupant
Occupant
Owner

Tenant
Occupant
Tenant
Tenant
Tenant
Tenant
Owner
Occupant
Owner
Occupant
Occupant
Tenant
Occupant
Occupant
Tenant
Occupant
Tenant
Tenant

Owner

Tenant

Tenant
Owner
Tenant
Tenant
Occupant
Occupant
Occupant
Tenant
Tenant
Tenant
Occupant
Occupant
Occupant
Occupant
Tenant
Tenant
Occupant
Occupant
Owner
Occupant
Owner
Owner

No. on Roll	NAME.	JURORS	LOT.	STREET.	Owner, Tenant, Occupant, or Income.
	1 Allan, David	J	Half 10	Arthur	Occupant
	2 Armstrong, John B.	J	21, 22, 23, 24, 5	Duke and Metcalf	Owner
	3 Ainlay, Richard.		Part 5	Grange	Owner
	4 Anderson, George.		37	Grove	Owner
	7 Anderson, Peter	J	33	George	Owner
	8 Armstrong, William J.	J	5	Arthur	Owner
	9 Armstrong, James	J	1, 2	Eramosa Road	Owner
	95 Brydges, Joseph		Part 21	Lane	Owner
	31 Broderick, James	J	3	Grove	Owner
	29 Billings, George		9	Eramosa Road	Owner
	10 Bunyan, John		1, 2, 21, 22	Grange and Hardy	Owner
	11 Bailey, James G.	J	4	Grove	Owner
	12 Baldwin, Robert R.			Duke	Income
	14 Bardwell, Abednego.	J	Part 5	Grange	Occupant
	15 Black, Andrew		3	Jane	Owner
	16 Ballantyne, Robert		Part 5	Grange	Owner
	17 Bond, John M.	J	19, 20, 22, 21, 23, 24, 28	George, Eramosa Road	
			29 and C	and Queen	Owner
	18 Beirnes, James	J	Part 5	Grange	Owner
	20 Brooking, Ebenezer	J	19, 8	John and Jane	Owner
	21 Brooking, Edwin E.		9, 10	Palmer	Owner
	22 Brown, Thomas	J	11, 12, 13, 14	Eramosa Road	Occupant
	23 Brownlow, William	J	Part 3, 4, 5	Arthur	Occupant
	24 Billings, William	J	6, Part 2	Eramosa Road	Owner
	26 Barry, James U.	J	16	George	Owner
	27 Burgess, William	J	26, 27	Palmer	Owner
	28 Biscoe, Frederick.	J	1	Eramosa Road	Owner
	29 Billings, Edwin.	J	9, 10	Eramosa Road	Occupant
	30 Ball, William S.	J	26	Queen	Occupant
	93 Bollert, Ernest	J	Part 8	Queen	Occupant
	144 Brydges, John		21	Lane	Owner

No. on Roll	NAME.	JURORS	LOT.	STREET.	Owner, Tenant, Occupant, or Incomer.	No. on Roll
32	Collins, James		Part 5	Grove	Owner	79
33	Collins, John	J	7, 9	Grove	Owner	80
34	Cowan, Alexander	J	Part 2	Grove	Owner	82
35	Chase, Caleb	J	16, 17	Arthur	Occupant	83
36	Chadwick, John C.		Part 20, 19, Part 38	Queen and Arthur	Owner	86
37	Cleland, George		4	Jane	Owner	87
39	Crawley, Fitzown		5	Jane	Owner	88
40	Carrier, Charles H.		31	Lemon	Owner	89
41	Coffee, Denis		B	Queen	Occupant	90
42	Currie, Archibald		Half 30	Palmer	Occupant	91
43	Cunningham, Eli	J	12, half 11, 10	Lemon and Stuart	Occupant	92
46	Chadwick, Frederick J	J	42, 43, 47	Stuart, Palmer & Elizabeth	Owner	93
47	Clark, Allister M.	J	Half 10	Arthur	Occupant	94
48	Cushen, Patrick		Part 8	Lane	Owner	95
49	Craig, Andrew M.	J	Part 9, 10	George	Occupant	96
						97
						98
						99
50	Dunbar, Alexander	J	Part 18, 19	Grove	Owner	101
52	Davidson, Charles	J	1, 2, 3, part 4	Queen	Owner	101
53	Dunbar, Robert	J	46, 47	Grove	Occupant	101
54	Day, Thomas J.		13, 14, 20	Grange and Duke	Owner	101
55	Davidson, William	J	Part 5	Grange	Owner	102
56	Dewitt, George H.		33	Lemon	Owner	102
57	Dutton, John W.	J	30	Lemon	Owner	104
43	Delouche, Matthew P.	J	10, 12, part 11	Lemon	Owner	104
						105
						105
59	Evans, Noah		5	Grange	Occupant	107
60	Evans, Charles H.		25	Duke	Owner	107
61	Elliott, James W.	J	Half 28	Palmer	Occupant	108
						109
62	Ferguson, John	J	Part 4	Arthur	Occupant	110
63	Flaws, John		22	Eramosa Road	Owner	110
64	Fairbank, Walter J.		Part 2	Eramosa Road	Owner	111
65	Fortune, Thomas L.	J	Part 5	Grange	Owner	112
66	Fitzsimmons, Thomas	J	Part 6, 7	Arthur	Owner	113
49	Fairgrieve, Thomas	J	9, 10	George	Owner	114
99	Fitzsimmons, Samuel		Part 6	Arthur	Owner	115
						117
						35
67	Gage, Rufus R.	J	Half 14	George	Occupant	120
68	Gay, Andrew W.	J	22	Queen	Occupant	120
69	Gold, Thomas	J	Part 18	Arthur	Owner	121
70	Goodeve, Arthur	J	26	Duke	Owner	121
72	Graham, David		Part 2	Lane	Owner	123
74	Gibbons, Luke		18	Stuart	Owner	124
75	Gausby, Robert	J	4	Eramosa Road	Owner	125
76	Gabeldu, Samuel		Part 2	Lane	Owner	126
146	Groth, George W.		Part 3, 4, 5	Arthur	Owner	127
						128
						129
167	Hatch, Henry	J	16	John	Owner	130
77	Hogg, John A.	J	12	George	Occupant	131
78	Higinbotham, Nathaniel	J	9, 10, 11, 12	Grange	Owner	132
						133

POLLING SUB-DIVISION NO. 4.

Owner, Tenant, Occupant, or Income.	No. on Roll	NAME.	JURORS	LOT.	STREET.	Owner, Tenant, Occupant, or Income.
Owner	79	Hawke, Thomas	J	Half 23	Queen	Occupant
Owner	80	Hill, Alexander	J	1, 2, 3, 4, 5, 6, 7, 8, 9	Lemon, Edward and Eramosa Road	Owner
Occupant	82	Hood, George	J	4, 5, 10	Eramosa Road and Town Line	Owner
Owner	83	Hunt, Lco	J	6	Grove	Owner
Owner	86	Horsman, John	J	Part 5, 15, 16	Grange	Owner
Owner	87	Hewer, James	J	94, 95, 96	Elizabeth & Palmer	Owner
Owner	88	Humphries, John	J	17	John	Owner
Owner	89	Heffernan, Thomas A.	J	12, 13, 14, 15	Arthur	Owner
Occupant	90	Heffernan, William S.	J	12, 13, 14, 15	Arthur	Owner
Occupant	91	Hogg, John	J	46, 47, 48, 49, 50, 52	Queen	Owner
Owner	92	Henderson, William	J	6, 7	Jane	Owner
Occupant	93	Hart, John M.	J	12	Jane	Owner
Owner	94	Hart, William	J	Part 4	Arthur	Occupant
Occupant	95	Hall, Thomas	J	Half 21	Lane	Occupant
Owner	96	Hall, John	J	7, 15	Eramosa Road	Owner
Owner	97	Henry, Hugh	J	8	Stuart	Owner
Owner	98	Hall, Henry	J	Part 3	Arthur	Occupant
Owner	99	Hetherington, James F	J	Part 6	Arthur	Occupant
Occupant	101	Howatt, William	J	6, 7	Arthur	Owner
Owner	102	Innes, James	J	39, 40, 41 and 7	Queen and Palmer	Owner
Owner	104	Inglis, Thomas	J	Part 20	Queen	Occupant
Occupant	105	Johnson, Isaac P.	J	Half 11, 13	Lemon	Owner
Owner	107	Jackson, John	J	20 to 43 inclusive	Grange and Palmer	Owner
Occupant	108	Kirkland, Thomas	J	Part 3, 4	George	Occupant
Owner	109	Kelsey, George	J	Part 5	Grange	Owner
Occupant	110	Loch, Henry	J	Half 8	Queen	Occupant
Owner	111	Lawrie, James	J	Part 13	Queen	Occupant
Owner	112	Lemon, Andrew	J	42, 43, 44, 45, 53	Queen	Occupant
Owner	113	Lawrence, Thomas	J	Part 2	Lane	Owner
Owner	114	Little, John	J	97, 98, 99	Palmer and Metcalf	Owner
Owner	115	Liddell, Robert	J	Part 8	Eramosa Road	Occupant
Occupant	117	Lockwood, Harry	J	Part 20	Queen	Occupant
Occupant	35	Lindsay, Robert C.	J	16, 17	Arthur	Owner
Occupant	120	Marshall, William	J	20, 21	Eramosa Road	Occupant
Owner	121	Massie, James	J	51	Queen	Owner
Owner	123	Mercer, James	J	Half 23	Queen	Occupant
Owner	124	Merlihan, James E.	J	24	Queen	Occupant
Owner	125	Moseley, Samuel	J	Part 5	Grange	Owner
Owner	126	Morrison, Robert	J	37, 38 and 10, 11	Queen and George	Owner
Owner	127	Mowhort, William F.	J	Part 33, 1	Grango and Jano	Owner
Owner	128	Moffatt, Samuel	J	8	Eramosa Road	Owner
Owner	129	Mills, William H.	J	17, 18, 30, 31, 32, 33	George and Queen	Owner
Owner	130	Morris, Edmund	J	32, 33, 34, 37, 38	William	Owner
Occupant	131	Marshall, Willard	J	34, 35	Queen	Owner
Owner	132	Melvin, Robert	J	4, 5, 6	Queen	Owner
Owner	133	Marcroft, Walter	J	17	Stuart	Owner

No. on Roll	NAME.	JURORS	LOT.	STREET.	Owner, Tenant, Occupant, or Income.	No. on Roll
134	Marriott, Henry		Part 8	Lane	Owner	189 S
135	Marriott, Charles....		Part 8	Lane	Owner	191 S
136	Martin, Robert	J	23, 22	Palmer	Occupant	192 S
137	Mimmack, Joseph....	J	Part 8	Arthur	Occupant	193 S
138	Mitchell, Robert		7, 8, 9	Grange	Owner	194 S
141	Murray, John F.	J	15	George	Owner	195 S
142	Mitchell, Richard		A	Queen	Owner	196 S
						197 S
						198 S
81	McIntosh, Daniel....		1, 2, 3, 4, 5, 6, 7, 8, 9	Lemon, Edward & Eramosa	Owner	
143	Macdonald, Archibald	J	Part 6	Queen	Owner	
145	McLeod, Murdoch ..		39	Stuart	Owner	200 T
146	McKelcan, George J..		Part 5	Arthur	Owner	201 T
147	McPherson, John....	J	21	Duke	Owner	202 T
148	McCrea, John	J	1, 2	Arthur	Owner	204 T
149	Macdonald, Archibald H. .	J	9	Grange	Occupant	
150	McCrae, David		40, 41	Stuart	Owner	
151	McDonald, James....		26	Stuart	Owner	205 V
152	McCaffery, Thomas ..		Part 3	Arthur	Occupant	
153	McDonald, Lachlan..	J	Part 50	Queen	Owner	
154	McDonald, Owen	J	23	Eramosa Road	Owner	206 V
108	McIntosh, James	J	Part 3, 4	George	Owner	207 V
						209 V
						210 V
						211 V
156	Nichols, Charles		Part 3, 4	Palmer	Occupant	212 V
155	Nelles, John A.....	J	Half 7	Queen	Occupant	213 V
						215 V
						216 V
157	O'Donnell, Edward ..	J	31, 32	George	Owner	217 V
158	Oliver, Thomas		26	Grove	Occupant	162 V
159	Osborn, Edward	J	7	Line between 2 & 3 Ranges	Owner	
161	Parker, Robert.....	J	23, 34, 35	Queen and Arthur	Owner	
162	Pringle, Thomas M... .	J	Part 3, and 62	Arthur and George	Occupant	
163	Parkinson, Edwin....	J	Part 1	Metcalf	Owner	
167	Ribrook, Ysbrand....	J	16	John	Occupant	
168	Ryan, James.....		Part 8	Lane	Owner	
171	Robertson, William..		35, 36	Stuart	Owner	
172	Rickaby, William....	J	14	Grange	Owner	
173	Ryan, Patrick B.	J	28	Queen	Occupant	
174	Rickaby, Joseph		Half 11	Jane	Owner	
189	Smith, Richard A....	J	2	Arthur	Owner	
117	Stirton, David		20	Queen	Owner	
175	Swinford, Henry H..	J	D	Queen	Owner	
176	Scarle, Samuel		Half 22	Duke	Occupant	
177	Snowden, William ..	J	Part 5	Grange	Occupant	
179	Sunley, Noah.....	J	34, 35	Grange	Owner	
181	Shaw, William		Part 5	Grange	Owner	
182	Scarlett, St. George..	J	15	Grange	Occupant	
183	Sayers, Thomas.....	J	24	Duke	Owner	
185	Sweetnam, Matthew..		1, part 9, 10, 11	Arthur	Owner	
186	Sweetnam, Frank....	J	1, part 9, 10, 11	Arthur	Owner	

POLLING SUB-DIVISION NO. 4.

	Owner, Tenant, Occupant, or Income.	No. on Roll	NAME.	JURORS	LOT.	STREET.	Owner, Tenant, Occupant, or Income.
	Owner	189	Smith, Frank.	J	2	Arthur	Occupant
	Owner	191	Saunders, Thomas W. J		Part 61	George	Occupant
	Occupant	192	Saunders, James J		22	Queen	Occupant
	Occupant	193	Simpson, David.		Half 30	Palmer	Occupant
	Owner	194	Stevenson, William . . J		37, 38	Grange	Owner
	Owner	195	Saunders, Samuel. . . . J		Part 4	Arthur	Occupant
	Owner	196	Stovel, Edward. J		Part 3, 4	Arthur	Owner
		197	Smith, David		Part 1	Arthur	Occupant
		198	Sayers, Walter S		Part 5	Grange	Occupant
ramosa	Owner						
	Owner						
	Owner	200	Thain, Charles J		14, 15, 16	Lemon and Stuart	Owner
	Owner	201	Trevolyan, Frank. . . .		Part 5,	Arthur	Occupant
	Owner	202	Tracey, Martin		13	Jane	Occupant
	Owner	204	Teirney, Michael		Part 8	Lane	Owner
	Occupant						
	Owner						
	Owner	205	Vance, John		35, 36	William	Occupant
	Occupant						
	Owner						
	Owner	206	Weatherston, Henry . .		Half 29	Palmer	Occupant
	Owner	207	Winton, Alexander . . J		45	Palmer	Owner
		209	Worden, Warren A . . . J		Half 7	Queen	Occupant
		210	Wilkinson, William . .		East half 11	Jane	Occupant
		211	Whatlin, John		18	John	Owner
	Occupant	212	Wallace, Michael J		Part 5	Grange	Owner
	Occupant	213	Ward, Robert J		13, 14	Duke	Occupant
		215	Webb, Richard.		9	Stuart	Owner
		216	Whiting, Northup. . . .		Half 22	Duke	Occupant
	Owner	217	Walker, Edward		Part 3, 4	Palmer	Occupant
3 Ranges	Occupant	162	Watson, William J		Part 3	Arthur	Owner
	Owner						
hur orge	Owner						
	Occupant						
	Owner						
	Occupant						
	Owner						
	Occupant						
	Owner						
	Occupant						
	Owner						
	Occupant						
	Owner						
	Owner						
	Owner						

C

PA

Be
Eran
City
wich
Woo
junct
to its
Stree
wich
along

entit

No. on Roll	
2	A
178	A
179	E
3	E
4	E
5	E
6	E
7	E
8	E
9	E
11	E
12	E
13	E
14	E
15	E
16	E
17	E
18	E
180	E
4	E
20	C
21	C
23	C
24	C
25	C
26	C
27	C
37	C

VOTERS' LIST, 1879,

—FOR THE—

CITY OF GUELPH.

PART FIRST.—List of Persons entitled to vote at BOTH Municipal Elections and
Elections to the Legislative Assembly.

POLLING SUB-DIVISION No. 5, ST. JOHN'S WARD.

BOUNDARIES.—Commencing at the intersection of the River Speed with the Eramosa Road; thence northerly along said river to the north west limit of the City; thence westerly along said north west limit to its intersection with the Woolwich Road; thence southerly along the centre of said road to its junction with Woolwich Street; thence along the centre of Woolwich Street southerly to its junction with Norfolk Street; thence southerly along the centre of Norfolk Street to its intersection with Suffolk Street; thence easterly along the centre of Suffolk Street to its intersection with Woolwich Street; thence along the centre of Woolwich Street easterly to its intersection with the Eramosa Road; thence easterly along the centre of the said road to the place of beginning.

Note—All persons assessed for a sum less than four hundred dollars will not be entitled to vote after the first of February, 1880.

No. on Roll	NAME.	JURORS	LOT.	STREET.	Owner, Tenant, Occupant, or Income.
2	Arnot, William		Rear part 19	Kerr	Occupant
178	Anderson, John		10	Woolwich	Occupant
179	Bookless, John		23	Woolwich	Owner
3	Brunton, Hugh	J	1, 2	George	Owner
4	Brown, Henry		4	Strange	Occupant
5	Booth, Samuel		30, 31	Mary	Owner
6	Bennett, Jesse E ...	J	Part 1	Woolwich	Occupant
7	Bourne, William ...	J	28	Powell	Owner
8	Blackaby, Edward ...		Half 19	Cardigan	Occupant
9	Baker, Richard	J	Part 92	Cardigan	Owner
11	Boyd, William		Rear half 32, 33	Clark	Owner
12	Bryan, Richard		20	Cardigan	Occupant
13	Black, Robert	J	2	London Road	Owner
14	Burt, John		5	Mill	Occupant
15	Barlow, George		Rear part 25, 26	Clarence	Owner
16	Brown, Edward		Part 8	Woolwich	Occupant
17	Byrns, Lawrence V... J		3	Woolwich	Owner
18	Barber, Samuel	J	Part 1030	Cardigan	Owner
180	Brownlow, William ..		Part 1	Suffolk	Occupant
4	Brown, Levi		4	Strange	Owner
20	Clark, William	J	Part 953	Cardigan & Woolwich	Owner
21	Crowe, John	J	16, 17	Woolwich	Owner
23	Cass, Alfred		5, 7	George	Owner
24	Cass, Charles		8, 9	George	Owner
25	Condy, Thomas	J	26	Strange	Owner
26	Collins, William B. ... J		Part 6	Strange	Owner
27	Clark, Edgar D	J	15	Woolwich	Owner
37	Coxhead, Eli		58	John	Owner

POLLING SUB-DIVISION NO. 5.

No. on Roll	NAME.	J. CROSS	LOT.	STREET.	Owner, Tenant, Occupant, or Income.	No. on Roll
28	Cowan, Robert	J	Part 22, 23	Tiffany	Owner	77 H
29	Cleveland, Henry		14	Cardigan	Occupant	78 H
30	Carroll, Edward	J	Half 10	Woolwich	Occupant	79 H
31	Cale, John H.		Half 17	Mill	Occupant	80 H
32	Clark, William	J	1	London Road	Occupant	81 H
33	Crowe, Joseph		4	Mill	Owner	82 H
34	Carroll, Cornelius	J	3, 4, 5	Clarence	Owner	83 H
35	Chadwick, Frederick J.	J	1, 2, 3	Woolwich	Owner	84 H
36	Cowan, William B.	J	1031, 1032	Eramosa Road	Owner	85 H
17 1/2	Cousins, Henry		5, 6	Woolwich	Owner	87 H
77	Coxhead, Jonas		8, 9, 10	Woolwich	Owner	62 H
69	Cleghorn, John		Part 952	Cardigan	Owner	
						86 In
40	Daniels, George	J	S. E. half 2	Woolwich	Occupant	
41	Davidson, Thomas L.	J	12, 13, 14	Woolwich	Owner	
42	Dobbin, Robert C.		29	Strange	Occupant	89 J
43	Day, John W.	J	Part 92	Cardigan	Owner	90 J
44	Duffy, James		Part 3	Mill	Occupant	91 J
45	Day, William	J	2, 13	Suffolk and Woolwich	Owner	
39	Day, Thomas J.		48	John	Owner	
124	Driscoll, Daniel		4	George	Owner	129 K
						92 K
						93 K
						95 K
46	Evans, William R.	J	South West half 24	Tiffany	Owner	96 K
47	Evans, Robert		6	George	Occupant	98 K
48	Eigherington, Thomas		23	Cardigan	Owner	185 K
49	Foltz, Gregory	J	6, 7	Woolwich	Owner	
51	Freshwater, Henry D.		55	John	Owner	99 L
52	Fairley, James		Part 35	Mary	Occupant	100 L
53	Flaws, Robert P.	J	34	Strange	Owner	101 L
55	Findlay, Andrew		Half 17	Mill	Occupant	102 L
						103 L
166	Gow, James		Part Park Lot	Woolwich	Owner	
114	Gooding, Henry		25	Strange	Owner	
56	Gowdy, John		1, 2	George	Owner	123 M
57	Gokey, Peter	J	28, 40	Woolwich	Owner	189 M
58	Goldie, James	J	Mill Property	Cardigan and Perth	Owner	186 M
59	Goold, Jacob L.	J	Part 1	Woolwich	Owner	104 M
61	Grefinham, Charles		Half 19, 20, 21	Marcon	Occupant	105 M
						106 M
						107 M
						108 M
134	Hamilton, Adam		13	Mill	Owner	111 M
183	Hill, Alexander		Part 6	Cardigan	Occupant	147 M
65	Hayward, John	J	18	Woolwich	Occupant	190 M
66	Hatch, Henry	J	3, 4, 10, 11	Woolwich	Owner	191 M
68	Hall, John	J	17, 18	Woolwich	Owner	175 M
69	Hamilton, John H.	J	Half 952	Cardigan	Occupant	
70	Henry, Thomas	J	1034, part 1035	Cardigan	Occupant	
72	Hill, Walter		42	Pipe	Owner	
73	Higham, John		Part 22, 23	Tiffany	Occupant	112 M
74	Hume, Peter	J	Part 24	Tiffany	Occupant	113 M
76	Hearn, William	J	Part 1	Woolwich	Owner	114 M

POLLING SUB-DIVISION NO. 5.

Owner, Tenant, Occupant, or Income.	No. on Roll	NAME.	JURORS	LOT.	STREET.	Owner, Tenant, Occupant, or Income.
Owner	77	Hunter, Alexander ..	J	8, 9, 10	Woolwich	Occupant
Occupant	78	Higham, Robert	J	20, 21	Strange	Owner
Occupant	79	Hilliard, Frank.....		15, 16	Marcon	Owner
Occupant	80	Hall, James H.....		30	Strange	Occupant
Occupant	81	Hudson, John	J	Part 88	Cardigan	Occupant
Owner	82	Higgins, John	J	8	Mill	Owner
Owner	83	Hatt, George.....		N W half 19	Cardigan	Occupant
Owner	84	Harvey, John	J	3, 4	Woolwich	Occupant
Owner	85	Harvey, Edmund....		3, 4	Woolwich	Occupant
Owner	87	Hunter, Daniel.....		Part 1035, 1036	Cardigan	Owner
Owner	62	Howland, William P.		19, 20, 21	Marcon	Owner
Occupant	86	Inglis, John		Part 1035, 1036	Cardigan	Owner
Owner	89	Johnston, James D...		37, 38	Strange	Owner
Occupant	90	Johnston, John.....		Part 25, 26	Clarence	Owner
Owner	91	Jessop, George W....	J	Part 15, 16	Woolwich	Owner
Owner	129	Keough, Thomas		Part 1	Clarence	Owner
Owner	92	Kerr, Augustus T....	J	Part 1 & Gore.	Woolwich	Occupant
Owner	93	Korman, Eugene		18	London Road	Occupant
Owner	95	Kœhler, Carl T. A. ..	J	Part 1	Woolwich	Occupant
Occupant	96	Kirk, Charles.....	J	Part 19	Woolwich	Occupant
Owner	98	Kennedy, Alexander..		5	Strange	Owner
Owner	185	Knowles, William H. G		N W half 952	Cardigan	Owner
Owner	99	Law, Benjamin.....	J	46, 47, 44, 45	John and Pipe	Owner
Occupant	100	Leoffler, Bernard ...		24, 25	Cardigan	Owner
Owner	101	Lakin, Thomas.		33, 34, 35	Clarence	Owner
Occupant	102	Lines, Benjamin		36	Dufferin	Owner
Owner	103	Leonard, Charles F... J		14, 15	Woolwich	Occupant
Owner	123	Mayberry, Frederick..		21	Cardigan	Owner
Owner	189	Marcon, Frederick ..		4, 5, 6	Norfolk	Owner
Owner	186	Mewburn, Lloyd		Part 5	Cardigan	Occupant
Owner	104	Michie, William	J	19	Woolwich	Owner
Occupant	105	Maddock, Charles....	J	4	Woolwich	Occupant
Owner	106	Marshall, Willard....	J	Part 1033	Cardigan	Occupant
Owner	107	Mays, James			Woolwich	Income
Owner	108	Mays, James	J	4, 5, 6, 7	Woolwich	Owner
Occupant	111	Miller, John	J	27	Strange	Owner
Occupant	147	Melvin, Robert.....		Part 1033	Cardigan	Owner
Occupant	190	Marcon, William H...		3	Suffolk	Owner
Owner	191	Mofiatt, Samuel.....		Part 1	Suffolk	Occupant
Owner	175	Morrison, Robert....		22	Cardigan	Owner
Occupant	112	McLean, Donald	J	Part 20	Woolwich	Occupant
Occupant	113	McBean, Arthur	J	19	Woolwich	Occupant
Owner	114	McKay, Hugh		25	Strange	Occupant

POLLING SUB-DIVISION NO. 5.

No. on Roll	NAME.	JURORS	LOT.	STREET.	Owner, Tenant, Occupant, or Income.	No. on Roll
115	McGregor, William ..	J	Half 7	Norfolk	Occupant	153
116	McConnell, John	J	Part 1033	Eramosa Road	Tenant	117
118	McCrae, William	J	14, 15	Mill	Owner	156
120	McElderry, John E. .	J	Half 10	Woolwich	Owner	157
121	McKenzie, Murdock..	J	Part 3	Mill	Occupant	158
122	McQuillan, Frank....	J	10, 11, 12	Mill	Owner	159
139	McGill, Martin	J	3	Strange	Owner	160
165	McGregor, John J. C.	J	20, 21	Woolwich	Owner	161
123	Neslin, Edward.....	J	21	Cardigan	Occupant	162
124	Neslin, Louis.....	J	4	George	Occupant	164
125	Noonan, Francis	J	16	Mill	Occupant	165
193	O'Brien, Edward	J	Part 9	Norfolk	Occupant	166
47	Philips, Robert.....	J	6	George	Owner	167
128	Philips, James	J	6	Cardigan	Income	168
129	Penny, Henry	J	Part 1, 2	Clarence	Occupant	169
130	Powell, Samuel.....	J	Part 19	Dufferin	Owner	171
131	Pearce, Benjamin....	J	39	Pipe	Owner	173
132	Purcell, Tobias	J	7	Mill	Owner	174
133	Purcell, Michael	J	5	Cardigan	Owner	176
134	Petrie, Robert W....	J	13	Mill	Occupant	201
135	Pilgrim, John	J	59	John	Owner	
136	Pipe, John	J	27	Woolwich	Owner	
195	Pass, Edward	J	Part 1	Woolwich	Occupant	
55	Patterson, Robert H..	J	17	Mill	Owner	
137	Ryde, Edward	J	34	Mary	Occupant	
138	Ryan, Joseph.....	J	11, 12, 13, 14	Strange	Owner	
139	Ravin, Lorenzo R. .	J	3	Strange	Occupant	
140	Rodgers, John	J	Half 32, 33 & 35, 36	Strange	Owner	
141	Rafferty, James.....	J	18	Woolwich	Owner	
142	Raymond, Charles ..	J	11, 14, 15	Woolwich	Owner	
197	Rogerson, John S....	J	Part 11	Woolwich	Occupant	
40	Roberts, John	J	Part 2	Woolwich	Owner	
143	Sharpe, James	J	Part 29, 30	Clarence	Owner	
144	Stewart, Robert.....	J	1, 2, 3, 4	Cardigan	Owner	
145	Spragge, Philip.....	J	Part 1030, 1032	Eramosa Road	Owner	
149	Slater, Francis W....	J	16, 17	Woolwich	Owner	
151	Stewart, William	J	6	Mill	Occupant	
152	Scoon, John	J	7, 8, 37, 38	Strange and Pipe	Owner	
153	Soule, Cornelius J. .	J	Part 22, 23	Tiffany	Occupant	
155	Smith, John	J	37	Dufferin	Owner	
198	Stewart, John	J	Half 951	Cardigan	Occupant	
103	Sunley, William	J	14, part 15	Woolwich	Owner	

POLLING SUB-DIVISION NO. 5.

Owner,
Tenant,
Occupant, or
Income.

No. on Roll	NAME.	JURORS	LOT.	STREET.	Owner, Tenant, Occupant, or Income.
	153 Tovel, Nathan		Part 22, 23	Tiffany	Owner
	117 Thompson, Robert ..	J	Part 1032	Eramosa Road	Tenant
	156 Tyson, Jacob W.	J	Part 9	Woolwich	Tenant
	157 Tyson, Arthur W.	J	Part 9	Woolwich	Tenant
	158 Tandy, Charles		Part 11	Powell.	Occupant
	159 Thain, Charles	J	Part 1033	Cardigan	Owner
	160 Taylor, Alexander.	J	5, 6	Norwich	Owner
	161 Tatham, Charles	J	7	Norwich	Occupant
	162 Tracy, Lawrence	J	Part 20	London Road	Owner
	164 Travis, Warren		20, 21	Woolwich	Occupant
	165 Travis, John C.	J	20, 21	Woolwich	Occupant
	199 Teale, John		Half 951	Cardigan	Occupant
	137 Taylor, Percy.		34	Mary	Owner
	169 Tappenden, Gregory..		50, 51	John	Owner
	166 Wanless, John	J	Part of Park Lot	Woolwich	Occupant
	167 Wright, Dennison.		Part 36, 9	Mary and Strange	Owner
	168 Wood, John A.		949	Woolwich	Owner
	169 Ward, Alic.		50, 51	John	Occupant
	171 Watt, John.		Part 3	Mill	Occupant
	173 Welsh, Philip		20, 21	Dufferin	Owner
	174 Wilcox, Frederick.		22	Dufferin	Owner
	176 Warden, James.		49	John	Owner
	201 Walsh, Samuel S.		Half 7	Norfolk	Occupant

Occupant
Tenant
Owner
Owner
Occupant
Owner
Owner
Owner
Occupant
Occupant
Occupant

Occupant

Owner
Income
Occupant
Owner
Owner
Owner
Occupant
Owner
Occupant
Owner

Occupant
Owner
Occupant
Owner
Owner
Owner
Occupant
Owner

Owner
Owner
Owner
Owner
Occupant
Owner
Occupant
Owner
Occupant
Owner

Pipe

PART

Be
Erasm
City
with
bound
cent

entii

No.
on
Roll

- 2
- 6
- 4
- 6
- 7
- 8
- 9
- 10
- 11
- 12
- 14
- 16
- 18
- 19
- 21
- 22

- 133 C
- 16 C
- 23 C
- 25 C
- 26 C
- 27 C
- 28 C
- 29 C
- 30 C
- 32 C
- 61 C
- 33 C
- 34 C
- 35 C
- 36 C
- 37 C

VOTERS' LIST, 1879,

—FOR THE—

CITY OF GUELPH.

PART FIRST.—List of Persons entitled to vote at both Municipal Elections and Elections to the Legislative Assembly.

POLLING SUB-DIVISION No. 6,

ST. JOHN'S WARD.

BOUNDARIES.—Commencing at the intersection of the River Speed with the Eramosa Road; thence northerly along said river to the north west limit of the City; thence easterly along said north west limit of the City to its intersection with the north east boundary of the City; thence southerly along said north east boundary to its intersection with the Eramosa Road; thence southerly along the centre of said road to the place of beginning.

All persons assessed for a sum less than four hundred dollars will not be entitled to vote after the first of February, 1880.

No. on Roll	NAME.	JUREDS	LOT.	STREET.	Owner, Tenant, Occupant, or Income.
2	Ansley, George.....	J	84	Queen	Occupant
6	Brydges, William....		5	King	Owner
4	Brown, John.....		77, 89	Delli and Queen	Owner
6	Barclay, James.....		Part 5	King	Occupant
7	Biscoe, Frederick....		Part 79, 80	Eramosa Road	Owner
8	Bucham, Adam O.....	J	8, 9, 10, 11, 12, 13, 14	King and Havelock	Owner
9	Bowers, Isaac.....		7	Derry	Owner
10	Begerow, John.....		10	Derry	Owner
11	Brady, Matthew.....	J	6	Perth	Owner
12	Brown, David.....	J	Part 8 & 7	Eramosa R'd & Perth	Owner
14	Borthwick, Robert..		37	Perth	Owner
16	Belknap, Thomas....		Part 20	King	Occupant
18	Britton, Charles A....	J	7	Mitchell	Occupant
19	Bracey, George.....		27, 28	Metcalf	Owner
21	Borthwick, William..	J	1	Perth	Owner
22	Brill, James T.....	J	88, part 80	Eramosa Road	Owner
133	Campbell, Christopher		6	Perth	Owner
16	Clark, James.....		20	King	Owner
23	Cox, Joseph N.....		8	Town Line	Owner
25	Curry, James.....		Part 2	Perth	Occupant
26	Cunningham, Walter..		8	Perth	Owner
27	Curtin, Jeremiah....		26	Delli	Owner
28	Chadwick, John C....		34, 35, 36, 37, 38, 39	Town Line & Metcalf	Owner
29	Chadwick, Frederick J		64, 65, 68, 69, 53, 59, 60	Metcalf and Richard	Owner
30	Cockman, Thomas....		Part 35	Perth	Owner
32	Cabeldu, John.....		100	King	Owner
61	Cleghorn, William....		7	Perth	Owner
33	Chase, Caleb.....		Part 4	Mitchell	Owner
34	Carter, Thomas.....		B 51, 52, 54	Eramosa Rd & Richard	Owner
35	Cross, Denis.....	J	70	Eramosa Road	Owner
86	Clark, William.....	J	Part 2, 10	Delli	Owner
37	Carrroll, John.....	J	40, 41	Eramosa Road	Owner

No. on Roll	NAME.	LOTS	STREET.	Owner, Tenant, Occupant, or Income.	No. on Roll
38	Douglas, Thomas	3	Bridge	Occupant	156
39	Davidson, James	83	Queen	Owner	44
40	Dunbar, Robert	Part 28	Delhi	Occupant	85
41	Davies, Thomas	Part 21 and 22	Delhi	Owner	86 87 89
48	Evatt, Francis	2	Perth	Owner	
42	Elliott, Thomas	Part 1	Perth	Occupant	
133	Frazer, Joseph	6	Perth	Tenant	92
43	Fairley, James	32	Perth	Owner	93
44	Foster, James	4	Perth	Occupant	95
45	Forsyth, William	91	Queen	Owner	96
46	Fairbank, Walter J.	Part 8, 9	Eramosa Road	Owner	97
48	Fosbury, William H.	Part 2, 3	Perth	Occupant	98 99 100 102 103
2	Goodeve, Arthur	84	Queen	Owner	104
49	Garceau, Augustus	50	Eramosa Road	Owner	105
50	Gibb, David	Part 1	Perth	Occupant	106
51	Goldie, Thomas	1, 10	Delhi and Town Line	Owner	
52	Gokey, Peter	2	Town Line	Tenant	94
53	Guthrie, Donald	2, part 12, 13	Delhi	Owner	122
57	Galloway, Thomas	9	Perth	Owner	
58	Gibson, Robert	13	Perth	Owner	
61	Grant, Philip	7	Perth	Occupant	
137	Hyde, John	35	Delhi	Owner	108 109
62	Hirst, John	Part 4	Eramosa Road	Tenant	110
63	Hirst, George	45	Eramosa	Occupant	111
64	Howard, William	Half 19, 20	Derry	Owner	112
65	Harding, John	9	Perth	Owner	113
67	Henry, Wesley	Part 1	Perth	Owner	114
68	Hans, William	Part 1	Perth	Owner	115
69	Hunter, Peter	15, 16	King	Owner	116
70	Hearn, William	109	King	Owner	117
71	Hawkins, James	Half 2	Pearl	Owner	118
72	Hart, William	5	Frederick	Owner	119
73	Hogg, David N.	32, 33	Delhi	Owner	
75	Hood, William	3, 15	Eramosa Rd, Metcalf	Owner	
75	Hood, George	3, 15	Eramosa Rd, Metcalf	Owner	
77	Hall, Edward H.	5	Mitchell	Occupant	122
79	Hunter, Daniel	82, 83, 84	Perth	Owner	123 124
78	Inglis, John	82, 83, 84	Perth	Owner	
81	Joyce, William H.	Part 8	Eramosa Road	Occupant	3 126 127 128 129
147	Kenning, William	10	Pearl	Owner	131
83	Kenning, William J.	5	Bridge	Owner	132
84	Kennedy, Alexander H. R.	23	Delhi	Owner	134

POLLING SUB-DIVISION NO. 6.

	No. on Roll	NAME.	JURORS	LOT.	STREET.	Owner, Tenant, Occupant, or Income.
Occupant	156	Lawrence, Thomas ..		24	Delhi	Owner
Owner	44	Little, W. J.		4	Perth	Owner
Occupant	85	Lynch, James	J	3	Pearl	Occupant
Owner	86	Lee, Matthew		82	Derry	Owner
	87	Leader, William		33	Perth	Owner
Owner	89	Leonard, Charles F. ...		29, 42, 43, 44	Delhi & Eramosa Road	Owner
Occupant						
	92	Meston, Seaton		43	Metcalf	Owner
Tenant	93	Manning, Joseph	J	Part 5	Eramosa Road	Owner
Owner	95	Murchy, Joseph	J	34	Perth	Occupant
Occupant	96	Mitchell, Richard	J	92 to 107	Queen and King	Occupant
Owner	97	Mitchell, Robert	J	75, 87, 61, 62, 63 A	Delhi, Queen and Metcalf	Owner
Owner	98	Mellon, Peter	J	2 and 2	Perth and Mitchell	Tenant
Occupant	99	Montgomery, John		24, 25, 18, 19	Delhi and Frederick	Owner
	100	Mann, William M.	J	13, 14	King	Owner
	102	Maddaugh, Archibald.		Part 16, 17	King	Owner
	103	Melvin, Robert		42, 45	Delhi	Owner
Owner	104	Murchey, Adam	J	6	Bridge	Owner
Owner	105	Main, John		99	King	Occupant
wn Line	106	Mills, William H.		56, 58, 57, 26	Eramosa Road, } Richard & Emma }	Owner
	94	Mitchell, Charles W. ..		73	Delhi	Owner
Tenant	122	Massie, James		17, 18	Havelock	Owner
Owner						
Occupant						
	108	McDonald, James A. ..		Part 3	Perth	Occupant
Owner	109	McKenzie, Robert ..		8	Pearl	Occupant
Tenant	110	McGuire, Edward W. ...	J	5, 6	Eramosa Road	Owner
Occupant	111	McCasland, John		Half 2	Pearl	Occupant
Owner	112	McGilvery James H. ...	J	Part 17	King	Occupant
Owner	113	McConnell, John	J	Part 8, 10	King	Owner
Owner	114	McKee, John	J	1, half 2	Bridge	Owner
Owner	115	McMillan, Archibald L. J		4	Perth	Owner
Owner	116	McHardy, John		Part 21, 22	Delhi	Occupant
Owner	117	McRae, John D.		Part 35	Perth	Occupant
Owner	118	McCartney, Daniel ..		54, 55	Metcalf	Owner
Owner	119	McQueen, Alexander. J		Part 4	Eramosa Road	Owner
Owner						
Owner						
1, Metcalf						
1, Metcalf						
Occupant	122	Nolan, Michael	J	17, 18	Havelock	Occupant
Owner	123	Noble, William		Part 8, 9	Bridge	Owner
	124	Norrie, John		9	Pearl	Owner
Owner						
	3	Powell, George S.		12	Perth	Owner
Occupant	126	Powell, John B.	J	Part 10	Perth	Occupant
	127	Pipe, John		7, 9	Frederick & Town Line	Owner
	128	Parker, William	J	3	Perth	Owner
	129	Purves, Stewart	J	30, 31	Delhi	Occupant
Owner	131	Pick, Thomas		27	Delhi	Owner
Owner	132	Pepper, Thomas	J	6	Perth	Tenant
Owner	134	Porter, John		6	King	Owner

POLLING SUB-DIVISION NO. 6.

No. on Roll	NAME.	JURORS	LOT.	STREET.	Owner, Tenant, Occupant, or Income.
135	Raymond, Charles		2, 3, 4	Emma	Owner
136	Read, John J		7	Pearl	Owner
137	Rennie, George J		35	Delhi	Occupant
138	Robertson, John J		72	Eramosa Road	Owner
139	Rudd, Joseph		Part 5	Town Line	Owner
141	Robertson, Adam J		1, 2, 3, 4	Eramosa Road & Mitchell	Owner
142	Robertson, Adam J		1, 2, 3, 4	Eramosa Road & Mitchell	Owner
143	Ray, John		Part 4	Perth	Occupant
144	Riddell, William		1, 2	Perth	Owner
129	Reid, William		30, 31	Delhi	Owner
98	Smith, Thomas		Part 2	Perth	Owner
147	Stewart, Hamilton		Half 10	Pearl	Occupant
148	Schwalm, Sebastian		Half 10	Pearl	Occupant
149	Sleeman, George		11, 12, 13, 30, 31	Frederick & Town Line	Owner
151	Scott, Walter		Part 8, 9	Eramosa Road	Occupant
153	Slater, William U. J		5	Perth	Occupant
154	Stovell, Jonathan		Part 4	King	Owner
155	Smith, James		Part 1	Mitchell	Occupant
156	Smith, Walter H.		24	Delhi	Occupant
158	Smith, George		6	Mitchell	Owner
159	Sheather, Alfred		53	Metcalf	Owner
160	Sparks, James		1, 2, 3	Eramosa Road and Metcalf	Owner
161	Todd, George M		Part 1	Perth	Occupant
162	Terell, William J		18	King	Owner
163	Thorp, James A.		44, 48, 49, 50, 51	Metcalf and Emma	Owner
164	Tindal, James J		Part 8, 9	Eramosa Road	Occupant
165	Thompson, Robert		5, 71	King & Eramosa Road	Owner
166	Thackray, John F. J		5	King	Occupant
167	Tanner, Charles		Part 4	King	Occupant
168	Ward, Thomas		90, 15, 60	Derry & Havelock	Owner
169	Wadsworth, Joseph J		3	Mitchell	Owner
170	Watson, James		30	Perth	Owner
173	Webber, George J		31, 5, 26, 27	Perth and Delhi	Owner
171	Watson, Alexander		11	King	Owner
82	Walker, Charles		1	Mitchell	Owner
38	Yule, Alexander		3	Bridge	Owner

VOTERS' LIST, 1879,

—FOR THE—

CITY OF GUELPH.

PART FIRST.—List of Persons entitled to vote at both Municipal Elections and Elections to the Legislative Assembly.

POLLING SUB-DIVISION No. 7, ST. DAVID'S WARD.

BOUNDARIES.—Commencing with the intersection of the north west limit of the City with the Woolwich Road; thence southerly along the centre of said road to its intersection with the London Road; thence westerly along the centre of said road to its intersection with Edinburgh Street; thence northerly along the centre of Edinburgh Street to the City limit; thence easterly along said limit to its intersection with the road at the south west limit of the City; thence northerly along said road to the north west limit of the City; thence along said limit easterly to the place of beginning.

All persons assessed for a sum less than four hundred dollars will not be entitled to vote after the first of February, 1880.

No. on Roll	NAME.	JURORS	LOT.	STREET.	Owner, Tenant, Occupant, or Income.
2	Allan, William	J	Part 43, 44	Woolwich	Occupant
3	Anderson, George	J	Part 44	Woolwich	Occupant
4	Armstrong, James		36, 37	Woolwich	Occupant
5	Armstrong, David		11	London Road	Occupant
4	Armstrong, John		36, 37	Woolwich	Owner
6	Brown, John R		Part 25	Woolwich	Owner
7	Bailey, Wallace	J	Part 17	Woolwich	Occupant
8	Buchan, James H		17	Tiffany	Owner
10	Blanchfield, Thomas	J	21, 22	Woolwich	Owner
11	Blundell, Richard	J	Part 19	Woolwich	Owner
14	Brown, Joseph T	J	Part 21, 22	McTague	Occupant
15	Berry, John		Part 22	McTague	Owner
16	Brown, George		N W half 27	Woolwich	Owner
17	Boyd, Robert		7	London Road	Owner
136	Bookless, John		7	London Road	Owner
16	Chadwick, Frederick J		Part 29, 30	Tiffany	Owner
19	Coulson, Henry	J	38, 39	McTague	Occupant
21	Chubb, Herbert	J	34, 35	Woolwich	Owner
22	Clancy, John		14	Between 2nd and 3rd Ranges	Owner
23	Couch, Thomas	J	Part 18	Woolwich	Owner
24	Coffee, John		15	Woolwich	Owner
25	Calton, Walter	J	20	Woolwich	Owner
26	Copp, Edwin		Half 7	London Road	Occupant
27	Chubb, John		Part 43	McTague	Occupant
28	Cossitt, Levi		5, 6, 7, 13, 14, 15	Division and St. Andrew's	Owner
29	Clyne, James B	J	41	McTague	Occupant
30	Chamberlain, John	J	42	McTague	Occupant
31	Coxhead, Jonas	J	12, 13, part 9, 10, 3, 4	Jessie and Woolwich	Owner
32	Chadwick, John G		42, 43	Division	Owner
33	Cowan, Walter S	J	Part 1, 9, 10	London Road	Owner
17½	Cousins, Henry		5, 6,	Woolwich	Owner

POLLING SUB-DIVISION NO. 7.

No. on Roll	NAME.	JURORS	LOT.	STREET.	Owner, Tenant, Occupant, or Income.
36	Davis, Samuel	J	11	Woolwich	Owner
37	Davison, James	J	Part 44	Woolwich	Occupant
38	Dowrie, James		31	McTague	Owner
40	Down, John		Half 25	Woolwich	Occupant
41	Dudgeon, Peter	J	24	Woolwich	Owner
42	Drayton, Edward	J	33	Woolwich	Owner
43	Davidson, Charles	J	7, 11, 12, 16, 17, 18, 23, 24, 25, 26, 2 } Part 43	Kathleen, St. Andrew, Division } Woolwich	Owner } Occupant }
44	Davey, Andrew	J			
45	Everts, Andrew	J	23, 25	McTague and Stace	Owner
46	Frater, Robert	J	Part 17	Woolwich	Owner
47	Fordyce, James	J	15, 16, 17, 18	Powell	Occupant
48	Goss, John		11	Mont	Occupant
49	Gausby, George	J	Half 13	Woolwich	Occupant
51	Graham, Alexander		1, 2, 3, 4, 5	Division	Owner
52	Gray, John		Part 14	Powell	Occupant
53	Gore, Ralph	J	5, 23	Mont	Owner
55	Grundy, Charles	J	6	London Road	Occupant
56	Greey, Samuel	J	Half 13	Woolwich	Occupant
57	Goldie, Thomas		30	McTague	Owner
58	Hewer, George	J	Half 14	Woolwich	Occupant
61	Ham, Henry		18, 19	Jessie	Owner
62	Hodgkin, Frank		9, 10, 11	Hospital	Owner
63	Hatch, Henry		1, 2, 3	Mont	Owner
64	Heather, William	J	2, 12, 13	London Road	Owner
65	Heffernan, Thomas A.	J	24, 25, 26, 27	Central	Owner
66	Heffernan, William S.	J	24, 25, 26, 27	Central	Owner
67	Hughes, Henry	J	2, 6, 7, 8, 9	Road allowance between 2nd & 3rd Ranges } Woolwich	Owner } Occupant }
69	Hallett, Henry J.	J	23	Tiffany	Occupant
70	Hunt, John		Rear 1/3 19	Mont	Owner
71	Hallett, William		26	London Road	Occupant
72	Howard, William P.		Half 8	London Road	Owner
73	Hicks, George		Half 8	Division	Owner
80	Hogg, Hugh		40		
74	Jenkinson, William	J	14, 41, 40	Hospital and Jessie	Owner
75	Jackson, Jessie E.	J	14	Woolwich	Owner
76	Johnson, James	J	Half 14	Woolwich	Occupant
78	Keaveny, Thomas		Part 9, 10	Clark	Owner
79	Kilgour, John W.	J	32	McTague	Occupant
80	King, John		40	Division	Occupant

No. on Roll
81
82
83
87
88
89
91
92
93
95
96
97
101
102
103
104
107
108
109
110
111
114
115
117
118
119
120
122
123
124
125
126
127
128
129
130
131
132
133
134

POLLING SUB-DIVISION NO. 7.

Owner, Tenant, Occupant, or Income.	No. on Roll	NAME.	JURORS	LOT.	STREET.	Owner, Tenant, Occupant, or Income.
Owner	81	Lawrence, Frederick G	J	Half 8	London Road	Owner
Occupant	82	Lounsbury, Hiran..	J	Half 9	London Road	Owner
Owner	83	Lawrence, Thomas ..	J	Half 8	London Road	Owner
Occupant						
Owner	87	Montgomery, John ..	J	34, 35, 36, 37	Glebc	Owner
Owner	88	Marsh, George T.....	J	45, 46, 47	Central	Owner
} Owner Occupant	89	Murphy, John L.....	J	1, 2, 92	Woolwich & Exhibition	Owner
	91	Morris, Edmund	J	2,4,6,8,14,16,18, 15,17,19,29,31	Kathleen, Jessic and } Hospital }	Owner
	92	Mack, James S.	J	C	Powell	Owner
	93	Moffatt, John S.....	J	15	Woolwich	Owner
	95	Metcalf, George B. ..	J	8, 9, 10	Mont	Owner
Owner	96	Maddock, Gilbert O..	J	Part 21	McTague	Owner
	97	Murton, George.....	J	3, 4, 26, 27	London Road & Stacc	Owner
Owner Occupant	101	McLean, Kenneth....	J	33,35,37,39,1,2,3, 4,5,6	Hospital, Woolwich } and Town Line }	Owner
Occupant	102	McTague, Bernard ..	J	24, 25	Mont	Owner
Occupant	103	McElroy, William J..	J	2, between 2d & 3d	range, part of 3rd range	Owner
Occupant	104	McMillan, John P. ..	J	16 Lots	Exhibition & Central	Owner
Owner	107	McNeillie, Michael ..	J	18	McTague	Occupant
Occupant	108	McDougal, John A. ..	J	Part 17	McTague	Occupant
Owner	109	Nicholson, Charles ..	J	15, 16, 17, 18	Powell	Occupant
	110	Neville, George	J	15, 17, 18	Glebc	Owner
	111	Neagle, Richard	J	60, 61, 78, 79	Central & Exhibition	Owner
Occupant	114	O'Connor, Edward ..	J	16	Woolwich	Owner
Owner	115	O'Connor, Daniel ...	J	3	Road allowance be- } tween 2d & 3d ranges }	Owner
Owner	117	Parker, William H...	J	1, 38	London Road	Owner
Owner	118	Perkins, Erastus	J	D	Powell	Owner
Owner	119	Parker, James	J	Part 14	Woolwich	Occupant
Owner	120	Packham, Catterick ..	J	Half 9	London Road	Occupant
Occupant	122	Pressant, Bercham B..	J	11	London Road	Owner
Owner	5	Robertson, Adam, sr..	J	11	London Road	Owner
Owner	123	Rudd, Edward	J	6, 7	Mont	Occupant
Owner	124	Reynolds, William ..	J	1, 2, 28, 29	London Road and Exhibition	Owner
	125	Reading, John	J	7, 8	Woolwich	Owner
	126	Robertson, William..	J	26 and half 27	Woolwich	Owner
	128	Redwood, John	J	5, 6	London Road	Occupant
Owner	129	Stevenson, William S.	J	Part 75	Tiffany	Owner
Owner	130	Scott, George	J	Part 15	Woolwich	Occupant
Occupant	131	Stockford, Charles ..	J	A	Powell	Owner
	132	Sutton, Charles.....	J	36, 37	McTague	Owner
Owner	133	Somerville, George A.	J	21	Woolwich	Occupant
Occupant	135	Scott, William	J	34	McTague	Occupant

POLLING SUB-DIVISION NO. 7.

No. on Roll	NAME.	JURORS	LOT.	STREET.	Owner, Tenant, Occupant, or Income.
136	Starr, Caleb E.	J	Half 7	London Road	Occupant
137	Stewart, Robert W. ...	J	16	Woolwich	Owner
138	Stepnen, John		Half 40	McTague	Occupant
139	Smith, Lyman C.		20	Woolwich	Occupant
140	Skinner, George H. ...	J	Part 6, 7	Between 2nd and 3rd Ranges	Owner
141	Shepherd, George		Part 28, 29, 30	Verney	Owner
142	Smith, John		N half 14	Kathleen	Owner
143	Shaw, Robert M.		15	Between 2nd and 3rd Ranges	Occupant
145	Smith, George S.		30, 31	Glebe	Owner
146	Simmons, Frank		26, 27	Glebe	Owner
148	Stewart, Robert.		B	Powell	Owner
30	Sweeney, William.		41	McTague	Owner
135	Scoon, John		34	McTague	Owner
150	Tawse, William.		12	Mont	Owner
151	Tawse, William D. ...	J	13	Mont	Occupant
152	Tappenden, Gregory. .	J	15, 16	Glebe	Owner
153	Torrance, Robert		Part 7, 8, 9, 10	Hospital	Owner
154	Tobin, Martin		Part 12	London Road	Owner
128	Thomas, Thomas D. ...		5, 6	London Road	Owner
156	Verney, James	J	30,31,17,18,19,20	Woolwich & Glebe	Owner
157	Verney, John	J	23	Woolwich	Owner
158	Wideman, Louis	J	Part 75, 76	Tiffany	Owner
159	Wicks, Samuel	J	12	Woolwich	Owner
160	Willard, Frank		Half 12	London Road	Occupant
161	Waters, Abraham. ...	J	13	London Road	Owner
163	Wilson, James	J	Part 17, 18	Town Line	Owner
164	Williamson, James D. .	J	1,2,3,4,5,6, part 7	London Road	Owner
123	Webster, John		6, 7	Mont	Owner
165	Young, David		Part 9	Clark	Owner
166	Zeigler, William	J	19	McTague	Owner

PART

Bo

south

its in

to its

ville

centr

along

north

Road

burgh

sectio

said n

scuth

entit

No. on Roll

1 A

2 A

3 A

4 B

5 B

6 B

7 B

9 B

11 B

12 B

13 B

14 B

15 B

32 B

16 C

18 C

19 C

21 C

22 C

23 C

25 C

26 C

27 C

28 C

29 C

VOTERS' LIST, 1879,

—FOR THE—

CITY OF GUELPH.

PART FIRST.—List of Persons entitled to vote at BOTH Municipal Elections and Elections to the Legislative Assembly.

POLLING SUB-DIVISION No. 8, ST. DAVID'S WARD.

BOUNDARIES.—Commencing at the intersection of the Paisley Road with the south west boundary of the City ; thence easterly along the centre of said road to its intersection with Alma Street ; thence westerly along the centre of Alma Street to its intersection with Melville Street ; thence easterly along the centre of Melville Street to its intersection with Edinburgh Street ; thence westerly along the centre of Edinburgh Street to its intersection with Suffolk Street ; thence easterly along the centre of Suffolk Street to its intersection with Norfolk Street ; thence northerly along the centre of Norfolk Street to its intersection with the London Road ; thence westerly along the centre of said road to its intersection with Edinburgh Street ; thence northerly along the centre of Edinburgh Street to its intersection with the road at the north west limit of the City ; thence westerly along said road to its intersection with the south west boundary of the City ; thence southerly along said south west boundary of the City to the place of beginning.

All persons assessed for a sum less than four hundred dollars will not be entitled to vote after the first of February, 1880.

No. on Roll	NAME.	JURORS	LOT.	STREET.	Owner, Tenant, Occupant, or Income.
	1 Auld, Charles	J	42	Woolwich	Occupant
	2 Armstrong, John	J	66	London Road	Owner
	3 Alderson, Robert	J	2	Suffolk	Occupant
	4 Beattie, George	J	Part 791	Green	Occupant
	5 Burns, David	J	Part 835	Norwich	Occupant
	6 Bain, William	J	26	Norwich	Occupant
	7 Bilby, William	J	35	Charles	Owner
	9 Benallick, Henry	J	103	Melville	Occupant.
	11 Barrie, William	J	Half 22, 23	Kirkland	Owner
	12 Buckle, William	J	9	Suffolk	Owner
	13 Brady, Matthew	J	Half 11	Suffolk	Occupant
	14 Bamber, Henry	J	Part 24, 40	Norwich	Occupant
	15 Benton, John W.	J	Half 788	Suffolk	Occupant
	32 Barclay, James	J	41	Woolwich	Owner
	16 Cardwell, John	J	5	Emma	Occupant
	18 Clark, James	J	1	Suffolk	Owner
	19 Chadwick, Frederick J	J	10 Lots	{ Garth, London Road, Yorkshire & Kirkland	Owner
	21 Cunningham, Robert	J	Half 59	Woolwich	Occupant
	22 Crawford, Cutcher	J	Half 67	Edwin	Occupant
	23 Craig, Andrew M.	J	105,106,107,108,104	Edinburgh & Mercer	Occupant
	25 Cooper, Thomas	J	Part 7	London Road	Owner
	26 Cleghorn, William	J	Part 7	London Road	Owner
	27 Crosby, Daniel W.	J	5	Suffolk	Owner
	28 Carrier, Charles H.	J	Part 17, 18	Kirkland	Occupant
	29 Clay, William	J	9	Suffolk	Occupant

No. on Roll	NAME.	JURORS	LOT.	STREET.	Owner, Tenant, Occupant, or Income.
30	Cockburn, William	J	Part 7, 8, 24	Edinburgh Road, Town Line	Occupant
13	Cockburn, John	J	Part 7, 8, 24	Edinburgh Road, Town Line	Occupant
32	Chapman, Frederick J	J	Part 24, 47	Norwien	Occupant
33	Cossitt, Franklin M	J	14, 15	Suffolk	Owner
34	Cossitt, Levi	J	793	Green	Owner
36	Congalton, Robert E.	J	29	Garth	Owner
37	Clark, Orange	J	28	Kirkland	Occupant
39	Cooley, Thomas	J	5	Glasgow	Occupant
37	Congalton, Alexander	J	28	Kirkland	Owner
41	Davie, James	J	Half 792	Green	Owner
42	Dohnage, John	J	Part 5	Glasgow	Owner
43	Davies, Richard D.	J	7	London Road	Owner
44	Dyson, William	J	Part 7	London Road	Occupant
45	Darby, Frederick W.	J	E half 3	Kirkland	Owner
47	Dolmage, John H.	J	Half 67	London Road	Occupant
49	Davidson, John A.	J	23, 24	Glasgow	Owner
180	Dobbie, Thomas	J	56	Edwin	Owner
50	Evans, Frederick	J	25	Norwich	Owner
51	Elliott, George	J	17, 18, 19	London Road	Owner
52	Elliott, Thomas S.	J	W half 3	Kirkland	Owner
53	Fisher, Frederick	J	69, 65	London Road & Edwin	Occupant
54	Firestine, Conrad	J	Part 25	Glasgow	Owner
55	Gowdy, Thomas	J	9,10,11,12,13,16 17,18,19,20	Chamber's	Owner
56	Goold, Richard A.	J	Part 6	Kirkland	Occupant
57	Gow, Alexander	J	28	Norwich	Owner
58	Garrard, Joseph	J	Part 835	Norwich	Occupant
59	Gibson, William	J	4	Suffolk	Occupant
60	Groom, Joseph	J	Half 6	Suffolk	Occupant
61	Galer, Thomas R.	J	Part 786	Suffolk	Owner
62	Guy, George	J	Half 787	Suffolk	Occupant
64	Goold, Jacob L.	J	Part 25, 26	Glasgow	Occupant
151	Hollingshead, George.	J	Part 6, 7	Emma	Owner
65	Hicks, James	J	Part 22, 23	Garth	Owner
66	Hart, William	J	10, 11, 12, 17	Guelph	Owner
68	Horning, William	J	21	Glasgow	Owner
70	Hudson, James	J	Part 6	London Road	Owner
72	Hood, James M.	J	Part 17, 18	Kirkland	Occupant
73	Hood, George	J	Part 5	Kirkland	Occupant
74	Howard, James	J	70	London Road	Occupant
75	Hodgskin, Samuel	J	58	Woolwich	Owner
77	Hatch, Henry	J	109,110,111,112, 113,114,115,116	Mercer	Owner
78	Hogg, John	J	Part 789	Norfolk	Owner
79	Hart, Jeremiah	J	S half 837	Green	Occupant
80	Hart, George L.	J	S half 837	Green	Occupant

No. on Roll
81 F
83 F
84 F
120 H
40 F
85 I
86 J
87 J
88 J
89 J
90 K
91 K
93 K
94 K
95 K
96 L
97 L
98 L
44 M
101 M
102 M
103 M
104 M
106 M
109 M
110 M
111 M
112 M
113 M
114 M
116 M
117 M
118 M
67 M
119 M
123 M
124 M
125 M
126 M
104 M
178 M

POLLING SUB-DIVISION NO. 8.

Owner, Tenant, Occupant, or Income.	No. on Roll	NAME.	CROSS	LOT.	STREET.	Owner, Tenant, Occupant, or Income.
Occupant	81	Hacking, John	J	Part 6, 7	Emma	Occupant
Occupant	83	Hewer, James	J	S W half 838	Green	Owner
Occupant	84	Head, Sampson L.	J	836	Green	Owner
Owner	120	Higinbotham, Nathaniel		1, 2, 22, 23	Paisley Road & Alma	Owner
Owner	40	Hatch, Henry		7, 8	Edinburgh Road	Owner
Occupant						
Occupant						
Owner	85	Innes, James		6, 7	Guelph	Owner
Owner	86	Joyce, Wallace		N half 34	Charles	Occupant
Owner	87	Jennings, Francis A.	J	Central part 17, 18	Kirkland	Owner
Owner	88	Jarvis, Joseph	J	44	Charles	Occupant
Occupant	89	Jackson, Daniel		27	Norwich	Occupant
Owner						
Owner	90	Kirkpatrick, William		8	Charles	Occupant
Owner	91	King, Walter	J	Part 794	Green	Occupant
Owner	93	Kadwell, Georf		21	Garth	Owner
	94	Kriowski, Josepu		7	Suffolk	Occupant
Owner	95	Keables, Michael A.		30, 31	Garth	Owner
Owner						
Owner						
Occupant	96	Laughlin, Samuel J.	J	Part 794	Dublin	Occupant
Owner	97	Lee, George		100, 98	Mercer	Owner
Owner	98	Lyon, James W.	J	30	Woolwich	Owner
Owner	44	Mitchell, Daniel S.		Part 7	London Road	Owner
Occupant	101	Miller, James	J	Part 24, 40	Woolwich	Tenant
Occupant	102	Miller, Robert	J	Part 24, 40	Woolwich	Occupant
Owner	103	Murton, George	J	N E half 838, 839	Green	Owner
Occupant	104	Maddock, Edwin H.	J	Part 17	Garth	Occupant
Occupant	106	Molton, David	J	3, 4	Suffolk	Owner
Occupant	109	Martin, William J.	J	Part 836	Green	Occupant
Owner	110	Mills, John	J	39	Charles	Occupant
Occupant	111	Marsland, Charles	J	Half 75	Woolwich	Occupant
Occupant	112	Mead, Isaiah		97, 99	Melville	Owner
	113	Martin, Peter	J	Part 27	Glasgow	Owner
	114	Moneghan, Cormack		Part 27	Glasgow	Occupant
Owner						
Owner						
Owner						
Owner						
Occupant	116	McCrae, Donald		25	Glasgow	Owner
Occupant	117	McGregor, Angus	J	Part 789	Norfolk	Occupant
Occupant	118	McLean, Kenneth		Half 72	London Road	Occupant
Occupant	67	McKenzie, John		10, 11, 12, 17	Guelph	Owner
Owner	119	McLagan, John C.		1, 2, 22, 23	Paisley Road & Alma	Owner
Owner	123	McCorkindale, John		Part 9	Yorkshire	Occupant
	124	McKenzie, Alexander		6	Suffolk	Occupant
Owner	125	McMaster, Andrew	J	S W half 5	Suffolk	Occupant
Occupant	126	McLean, Malcolm	J	Part 12	Suffolk	Occupant
Occupant	104	McGregor, Robert		Part 17, 18	Kirkland	Owner
	178	McLean, Angus		1	Suffolk	Owner

No. on Roll	NAME.	JURORS	LOT.	STREET.	Owner, Tenant, Occupant, or Income.	No. on Roll
127	Newth, Alfred		Half 4	Kirkland	Occupant	178
128	New, Thomas	J	Part 791	Green	Occupant	180
129	Nichol, Wesley H.		Half 4	Suffolk	Occupant	
130	O'Connor, Daniel	J	Part of park lot 9	Yorkshire	Owner	181
131	Onley, Frederick		62	Edwin	Owner	182
132	Oliver, Robert	J	46,47,53,54	Charles & Edwin	Occupant	183
133	Porter, Walter		Part N E half 836	Norwich	Occupant	184
134	Patterson, James	J	4	Suffolk	Owner	185
135	Parker, John H.	J	Half 68	Edwin	Occupant	186
136	Pigott, Michael.		Half 4	Suffolk	Occupant	187
137	Pearson, Thomas		Half 3	Suffolk	Owner	189
139	Pickard, William		Half 787, 786	Suffolk	Owner	190
140	Parker, William T. ...		Half 6	Suffolk	Owner	192
141	Pettiford, Charles. ...		Part 835	Green	Occupant	165
142	Patterson, George ...	J	23, 24	Paisley Road	Occupant	59
143	Parks, John B.		A, B	Suffolk	Owner	
144	Robins, George.	J	Half 59	Woolwich	Occupant	
145	Robertson, William ..		73	London Road	Owner	
146	Radford, Edward	J	2, 3	Suffolk	Owner	
147	Roberts, John	J	Part 8	Suffolk	Occupant	
148	Redwin, George	J	Part 8	Suffolk	Occupant	
151	Robinson, David		Rear $\frac{1}{3}$, 6, 7	Emma	Occupant	
140	Ryan, Joseph		6	Suffolk	Owner	
164	Ryan, Patrick		11	Suffolk	Owner	
125	Reynolds, Charles W. .		Part 5	Suffolk	Owner	
152	Stonham, Richard ..	J	Part 6, 7	Emma	Occupant	
153	Steven, George	J	118, 119	Mercer	Owner	
155	Speirs, James S.	J	24	Kirkland	Owner	
156	Smith, Alfred	J	35	Glasgow	Owner	
157	Slyater, John		Part 10	Suffolk	Owner	
158	Smith, Charles W.		Part 3	Suffolk	Occupant	
159	Steele, George		61	Edwin	Occupant	
160	Skinner, George H. ..	J	60, 74	Woolwich	Owner	
161	Skinner, Frederick B. .	J	52	Edwin	Owner	
162	Sweet, Henry		64	Edwin	Owner	
163	Standish, William J. .	J	Part 75	Woolwich	Owner	
164	Smith, William	J	Half 5	Chambers	Occupant	
167	Smith, Thomas	J	N E half 788	Suffolk	Owner	
168	Stanley, John L.	J	Part 970	Green	Occupant	
20	Sunley, Noah		43	Charles	Owner	
169	Turner, Charles		13,14,15,16	Guelph	Owner	
170	Thompson, Robert ...	J	Part 794	Dublin	Occupant	
172	Toltou, George	J	29	Norwich	Owner	
173	Tanner, William T. ...	J	Part 790	Norfolk	Occupant	
174	Tanner, Richard	J	Part 790	Norfolk	Occupant	
176	Tyson, Jacob B.		95	Melville	Owner	
177	Tyson, John	J	24 Lots	Melville and Mercer	Owner	

POLLING SUB-DIVISION NO. 8.

No. on Roll	NAME.	BOOKS	LOT.	STREET.	Owner, Tenant, Occupant, or Income.
178	Vollett, James	J	1	Suffolk	Occupant
180	Vale, William T.	J	56	Edwin	Occupant
181	Waters, James		N W half 11	Suffolk	Occupant
182	Wardrope, Thomas . .		9, 10, 11	Emma	Occupant
183	Wood, Riley B.	J	Part N E half 836 and half 34	Green & Charles	Owner
184	Waters, Frederick	J	Third 791	Green	Occupant
185	Wright, Samuel		785	Suffolk	Owner
186	Walker, Hugh L.	J	45	Charles	Owner
187	Worsfoia, James E . . .		36	Charles	Owner
189	Winstanley, William . .		N W half 5	Suffolk	Owner
190	Welsh, James	J	101, 102	Melville and Mercer	Owner
192	Waldren, William	J	8	Dublin	Owner
165	Watson, William J . . .	J	Part 794	Green	Occupant
59	Wanloss, John, jr.		4	Suffolk	Owner
193	Young, George		Part 835	Norwich	Occupant

Owner,
Tenant,
Occupant, or
Income.

Occupant
Occupant
Occupant

Owner
Owner
Occupant

Occupant
Owner
Occupant

Occupant
Owner
Owner

Occupant
Occupant
Owner
Owner

Occupant
Owner
Owner
Occupant
Occupant
Occupant
Owner
Owner
Owner
Owner

Occupant
Owner
Owner
Owner
Owner
Occupant
Occupant
Owner
Owner
Owner
Occupant
Owner
Occupant
Owner

Owner
Occupant
Owner
Occupant
Occupant
Owner

P

B
Nor
secti
its i
Stre
said

T
enti

No.
on
Roll

- 1
- 2
- 3
- 4
- 5
- 6
- 7
- 8
- 9
- 10
- 12
- 14
- 15
- 16
- 17
- 18
- 19
- 20
- 21
- 75
- 122
- 22
- 23
- 24
- 25
- 26
- 27
- 28
- 29

VOTERS' LIST, 1879,

— FOR THE —

CITY OF GUELPH.

PART FIRST.—List of Persons entitled to vote at BOTH Municipal Elections and Elections to the Legislative Assembly.

POLLING SUB-DIVISION No. 9, ST. ANDREW'S WARD.

BOUNDARIES.—Commencing at the intersection of the Grand Trunk Railway and Norfolk Street; thence northerly along the centre of Norfolk Street to its intersection with Suffolk Street; thence westerly along the centre of Suffolk Street to its intersection with Glasgow Street; thence southerly along the centre of Glasgow Street to its intersection with the Grand Trunk Railway; thence easterly along said railway to the place of beginning.

Note. All persons assessed for a sum less than four hundred dollars will not be entitled to vote after the first of February, 1880.

No. on Roll	NAME.	JURORS	LOT.	STREET.	Owner, Tenant, Occupant, or Income.
1	Ainlay, Richard	J	Part 641, 640	Oxford and Norfolk	Owner
2	Atkinson, William	J	W $\frac{1}{3}$ 698	Liverpool	Owner
3	Bell, William	J	S W half 691	Oxford	Owner
4	Bussell, George	J	S E 17	Suffolk	Occupant
5	Belfry, Philow	J	B	Liverpool	Owner
6	Bruce, George	J	Part 53, 1	Oxford and Dublin	Owner
7	Brown, John	J	Part 676	Liverpool	Owner
8	Bonlt, John	J	972	Dnblin	Owner
9	Bone, Thomas	J	Part S half 644	Oxford	Occupant
10	Bruce, Alexander	J	Part 689, 690, 53	Oxford	Owner
12	Barrow, Sannel	J	S W half 1038	Paisley	Occupant
14	Barber, Samuel	J	Half 1044	Cambridge	Owner
15	Brown, Robert	J	Half 982	Cork	Owner
16	Bailey, Samuel R.	J	Part 986	Durham	Owner
17	Burrows, Alfred	J	Part S E half 989	Glasgow	Occupant
18	Barber, William F.	J	Part S W half 983	Durham	Owner
19	Barker, George A.	J	S W half 4	Durham	Owner
20	Barber, Robert	J	Half 994	Northumberland	Owner
21	Burns, Nicholas	J	Part 993	Northumberland	Owner
75	Bilby, William	J	Part 1	Dublin	Owner
122	Couch, Thomas	J	746	Suffolk	Owner
22	Cutten, Walter H.	J	505, 593, 578, 579	Paisley & Cambridge	Owner
23	Campbell, Christopher	J	15, 16	Liverpool	Owner
24	Corbet, William	J	693	Norfolk	Owner
25	Corbet, Robert	J	693	Norfolk	Owner
26	Cull, Henry H.	J	1048	Cambridge	Owner
27	Crowe, John	J	1050	Norfolk	Tenant
28	Chadwick, John C	J	P't 984, 983, 979, 978	Durham and Cork	Owner
29	Copp, George	J	S W half 5	Durham	Occupant

No. on Roll	NAME.	JURORS	LOT.	STREET.	Owner, Tenant, Occupant, or Income.	No. on Roll
30	Cavell, John		Centre $\frac{1}{2}$ 999	Northumberland	Occupant	76
13	Carroll, William J		1051, 1052	Cork	Occupant	77
32	Clancy, John		S W half 1004	Kent	Occupant	78
70	Conlson, Robert		Part 1005	Kent	Owner	79
72	Coffee, Denis		1000	Northumberland	Owner	80
						81
						83
						85
34	Day, Thomas J. J		631	Paisley	Owner	86
35	Dietz, Joseph H. J		Part 697	Liverpool	Owner	89
36	Dack, Walter M.		Part 975	Cork	Occupant	90
38	Davidson, James		Part S E half 988	Glasgow	Occupant	91
39	Doyle, Daniel	J	1006	Kent	Owner	92
32	Dunbar, George		Part 1004	Kent	Owner	93
						94
						95
						96
40	Emery, Robert	J	Part 787	Dublin	Occupant	97
41	Elliott, George	J	632, 633, 634, and } part 635, 54 }	Paisley and Oxford	Owner	98
43	Ewing, John	J	N E half 1038	Paisley	Owner	99
29	Edwards, William		Part 5	Durham	Owner	100
44	Friesenger, John J		S E half 1	Dublin	Owner	
45	Fulljames, Thomas .. J		Third 746	Suffolk	Occupant	
46	Feek, Robert		Part 996	Northumberland	Occupant	101
47	Feek, George	J	W $\frac{1}{4}$ 978	Glasgow	Owner	
48	Foster, William M. .. J		Part 977	Dublin	Occupant	
						102 J
50	Gibson, Theron	J	Part 1001	Northumberland	Occupant	104 J
51	Graham, Duncan		Part 745	Suffolk	Occupant	105 J
52	Gemmell, Robert J		Part 746	Suffolk	Occupant	106 J
53	Groom, Thurston		Part 1045	Paisley	Tenant	108 J
54	Griffith, John		Part 1054	Cork	Owner	51 $\frac{1}{2}$ J
55	Goulding, George J		Part 977	Dublin	Occupant	
58	Gowdy, Thomas J		Part 336, 21	Dublin & Glasgow	Owner	
59	Gauhau, Francis J		Part 995	Northumberland	Occupant	
60	Graham, William J		1003	Cambridge	Owner	109 K
61	Godfrey, John	J	Part 980	Cork	Occupant	110 K
62	Gordon, Thomas		Part 2	Durham	Occupant	111 K
63	Gilmore, John B J		Half 985	Durham	Occupant	112 K
64	Gordon, Robert		Part 995	Northumberland	Occupant	113 K
65	Grant, John		S W half 997	Northumberland	Occupant	114 K
						109 K
						30 K
67	Hillman, Abimelech ..		S W $\frac{1}{2}$ 999	Northumberland	Occupant	
68	Hutton, John		8	Liverpool	Owner	
69	Hunt, Joseph	J	N E $\frac{1}{2}$ 999	Northumberland	Owner	
70	Howard, Robert		N E half 1005	Kent	Occupant	115 La
71	Hignell, Henry		Part 1002	Dublin	Occupant	116 La
72	Hassan, Hugh	J	Part 1000	Northumberland	Occupant	117 La
73	Howell, Rev. James ..		Part 988	Glasgow	Occupant	49 La
74	Haynes, William J		Part 988	Glasgow	Occupant	50 La
75	Howard, Alfred	J	Half 1	Dublin	Occupant	161 Li

POLLING SUB-DIVISION NO. 9.

Owner, Tenant, Occupant, or Income.	No. on Roll	NAME.	JURORS	LOT.	STREET.	Owner, Tenant, Occupant, or Income.
Occupant	76	Hall, George W		S E half 988	Glasgow	
Occupant	77	Herritage, Henry	J	Half 980	Cork	Occupant
Occupant	78	Henderson, Robert . . .		Part 980	Cork	Owner
Owner	79	Hough, James		Part 1026, 1025	Kent	Occupant
Owner	80	Harris, John		1018	Northumberland	Owner
	81	Hart, William		969	Cambridge	Owner
	83	Hatherly, Thomas		Part 592	Dublin	Owner
	85	Hunter, Daniel	J	Part park lot 54	Dublin	Occupant
Owner	86	Harper, William D . . . J		Part 639	Paisley	Occupant
Owner	89	Humphries, William . . . J		Part 636, 637	Paisley	Occupant
Occupant	90	Hall, Geoffrey B		Part 976	Cork	Owner
Occupant	91	Heffernan, Joseph J		Part 977	Dublin	Occupant
Owner	92	Harper, George	J	N E half 696	Liverpool	Occupant
Owner	93	Husband, William H. . . J		Part 2, 3, 7	Dublin & Liverpool	Owner
	94	Hatch, Henry		G H	Oxford	Owner
	95	Hadden, George	J	Part park lot 54	Glasgow	Owner
Occupant	96	Hallett, Jeremiah J		Half 741	Liverpool	Owner
Owner	97	Heather, William J		739	Liverpool	Occupant
	98	Hadden, Alexander . . . J		943	Liverpool	Owner
	99	Henry, Orrin	J	Part 987	Durham	Owner
Owner	100	Harris, Andrew J. B. . . J		1017	Northumberland	Occupant
Owner						Tenant
Occupant						
Occupant						
Owner						
Occupant	101	Irvine, James		Part 996	Northumberland	Occupant
Occupant						
Occupant						
Occupant	102	Jacomb, William J		E	Oxford	Owner
Occupant	104	Johnston, William J		Part 1002	Northumberland	Owner
Occupant	105	James, Thomas	J	Half 981	Cork	Occupant
Occupant	106	Jackson, John	J	Part 977	Cork	Occupant
Tenant	108	Johnston, Matthew . . . J		N E half 643	Oxford	Occupant
Owner	51½	Johnston, William		Part 745	Suffolk	Occupant
Occupant						
Occupant						
Owner						
Occupant	109	Kennedy, John		S W half 695	Liverpool	Occupant
Occupant	110	Ker, William	J	1019	Northumberland	Occupant
Occupant	111	Kelso, John J.		Part 996	Northumberland	Occupant
Occupant	112	Knowles, William S. G . .		S W half 1023	Kent	Owner
Occupant	113	King, Robert S.	J	Part 638	Paisley	Occupant
Occupant	114	Kelly, John W. B.	J	Part 638	Paisley	Tenant
	109	Kennedy, David		Part 695	Liverpool	Owner
	30	Knowles, Richard		Part 99	Northumberland	Owner
Occupant						
Owner						
Owner						
Occupant						
Occupant	115	Langell, Jacob	J	Part 1055	Norfolk	Occupant
Occupant	116	Logan, William	J	Part 4	Durham	Owner
Occupant	117	Leadley, John H.	J	N W 1001	Northumberland	Owner
Occupant	49	Lawrence, George		Part 691	Oxford	Owner
Occupant	50	Lamprey, John A.		Part 1001	Northumberland	Owner
Occupant	161	Liphardt, Conrad		Part 973	Glasgow	Owner

No. on Roll	NAME.	CROSS	LOT.	STREET.	Owner, Tenant, Occupant, or Income.	No. on Roll
119	Morley, William	J	Part N E 1001	Northumberland	Occupant	166 Qu
120	Mahoney, James	J	Part 1045	Northumberland	Occupant	
121	Marsh, George T.	J	Half 741	Liverpool	Owner	
122	Martin, John	J	Third 746	Suffolk	Occupant	168 Ro
123	Mitchell, William	J	Part 1055	Norfolk	Occupant	169 Ro
124	Mitchell, John	J		Norfolk	Income	172 Ro
125	Mitchell, Robert	J		Norfolk	Income	173 Ri
126	Mayberry, John	J	Part 644	Oxford	Owner	174 Re
127	Maddock, Walter P. . . .	J	N E third 698	Dublin	Occupant	175 Ry
129	Myers, Solomon	J	Part 640	Norfolk	Occupant	177 Ri
130	Matthews, Thomas	J	Part 986	Durham	Owner	178 Ro
131	Matthews, Stephen	J	N E half 985	Durham	Owner	179 Ro
133	Maitland, Hugh K.	J	Part 1026	Kent	Occupant	180 Ry
134	Mitchell, James T.	J	1005	Kent	Occupant	181 Ru
135	Middleton, Robert	J	N E half 1004	Kent	Owner	27 Ra
136	Mahoney, Richard	J	1007	Dublin	Owner	
48	Murphy, John	J	977	Dublin	Owner	
130	Matthews, Richard F. . . .	J	Part 986	Durham	Owner	
134	Mitchell, Robert	J	Part 1005	Kent	Owner	
181	Morrison, James	J	F	Oxford	Owner	148 Sw 184 Sm 186 Sm 187 Su 188 Si 189 Si 190 Sc 191 St 192 Su 194 Sm 195 Se 196 Sm 197 Sm 198 St 199 Su 82 Sp 59 Sm 65 Su
137	McMahon, Martin	J	Part S half 983	Durham	Occupant	
138	McCandless, William G. . .	J	N E half 690	Oxford	Owner	
139	McGregor, Robert	J	Part 697, 698	Liverpool	Owner	
140	McBride, Thomas	J	Part 1055	Liverpool	Owner	
141	Mackenzie, James	J	N E half 692	Oxford	Owner	
142	McLagan, John C.	J	594, 580, 581	Paisley & Cambridge	Owner	
143	McGowan, John H.	J	Part S W half 696	Liverpool	Occupant	
144	McKenna, Edward	J	Part 697	Liverpool	Owner	
145	McLaren, Donald	J	Part 977	Cork	Occupant	
146	McKinnon, Angus	J	Part 640	Norfolk	Occupant	
147	McCrea, Robert	J	Part 1037	Dublin	Owner	
148	McGonnigal, Michael . . .	J	1022	Kent	Occupant	
149	Nichols, James T.	J	S E half 998	Glasgow	Owner	
150	Newby, William	J	Part 745	Suffolk	Owner	
151	Nicholson, William	J	Part N E third 636	Paisley	Occupant	
152	Norris, Atlantic J.	J	Part 987	Dublin	Owner	
153	Osborn, John H.	J	C	Liverpool	Owner	200 To
154	O'Brien, Edward	J	968	Cambridge	Owner	201 To
155	O'Connor, Edward	J	103	Glasgow	Owner	202 To
156	Oliver, Robert	J	1053	Cork	Owner	203 Th 204 Ty 205 Tu 206 Ta 207 To 208 To
157	Pearson, John	J	N E half D	Liverpool	Owner	
158	Pallister, Thomas	J	S W half 981, 13	Cork & Suffolk	Owner	
159	Powell, Edward S.	J	18	Glasgow	Owner	
160	Pallister, Thomas	J	Part 1020, 1021	Northumberland	Owner	
161	Powell, George S.	J	N W half 973	Glasgow	Occupant	
162	Palmer, James	J	Part 1054	Cork	Occupant	
163	Philp, William	J	Part park lot 54	Dublin	Occupant	
164	Pearson, William	J	S W half D	Liverpool	Owner	209 W
165	Penelton, James	J	14	Suffolk	Owner	210 W 212 W

POLLING SUB-DIVISION NO. 9.

Owner, Tenant, Occupant, or Income.	No. on Roll	NAME.	ACRES	LOT.	STREET.	Owner, Tenant, Occupant, or Income.
Occupant	166	Quinn, Michael.....	J	Part S W half 638	Paisley	Occupant
Occupant	168	Roche, John	J	N E half 997	Northumberland	Owner
Occupant	169	Ross, Henry	J	Part 1002	Dublin	Occupant
Income	172	Romback, John.....	J	Part 993	Glasgow	Occupant
Income	173	Richardson, Robert M.		Half 994	Northumberland	Occupant
Owner	174	Reynolds, Charles W..		Part 592	Paisley	Occupant
Occupant	175	Ryan, Patrick	J	1049	Cambridge	Occupant
Occupant	177	Risk, John	J	Part 1054	Oxford	Owner
Owner	178	Rodgers, John	J	N half 644	Oxford	Owner
Owner	179	Renton, George.....	J	N E $\frac{3}{4}$ 637	Paisley	Owner
Occupant	180	Ryckman, Edward B..		740	Liverpool	Occupant
Occupant	181	Russell, William	J	F	Oxford	Occupant
Owner	27	Raymond, Charles ..		1030	Norfolk	Owner
Owner	148	Sweetnam, Frank....		1022	Kent	Owner
Owner	184	Smith, Thomas		Part 995	Northumberland	Owner
Owner	186	Smith, William.....	J	Part 1037	Dublin	Occupant
Occupant	187	Suddaby, William....	J	Third 593	Paisley	Occupant
Owner	188	Simpson, William....	J	Third 593	Paisley	Occupant
Owner	189	Simpson, Robert	J	Third 593	Paisley	Occupant
Owner	190	Seroggg, David.....	J	Part 1026	Kent	Occupant
Owner	191	Stannard, Edwin	J	N E half 1023, 1024	Kent	Owner
Owner	192	Sutton, John.....	J	3	Durham	Owner
Occupant	194	Smith, James S. Rev..		S W half 641, 642	Oxford	Occupant
Occupant	195	Selbeck, Louis		Part 689	Dublin	Occupant
Owner	196	Smith, William S....	J	970	Cambridge	Owner
Occupant	197	Smith, William G....	J	Part 745	Suffolk	Occupant
Occupant	198	Stewart, William	J	742	Liverpool	Owner
Owner	199	Sunley, George	J	747	Suffolk	Tenant
Occupant	82	Speirs, James S.		969	Cambridge	Owner
Owner	59	Smith, George		Part 995	Northumberland	Owner
Owner	65	Sutton, Charles		Part 997	Northumberland	Owner
Owner	200	Tovoll, Mark	J	Part park lot 53	Dublin	Owner
Owner	201	Tolton, Andrew.....	J	N E half 983	Durham	Occupant
Owner	202	Tolton, John P.....	J	S W half 984	Durham	Owner
Owner	203	Thompson, John	J	Half 982	Dublin	Occupant
Owner	204	Tytler, William.....			Paisley	Income
Owner	205	Turnbull, John	J	Part 975, 976	Cork	Occupant
Owner	206	Taylor, Thomas H. ...	J	748	Suffolk	Owner
Owner	207	Tovell, Joseph A.....	J	11, 12	Liverpool	Owner
Owner	208	Tovell, Edward J....		Part 1045	Paisley	Tenant
Occupant	209	White, John	J	Part 993	Northumberland	Occupant
Occupant	210	Wilkie, William	J	Part park lot 53	Liverpool	Owner
Owner	212	Winstanley, Aaron ..	J	971	Cambridge	Owner

POLLING SUB-DIVISION NO. 9.

No. on Roll	NAME.	JURORS	LOT.	STREET.	Owner, Tenant, Occupant, or Income.
213	Worsfold, John	J	Half 643	Oxford	Owner
214	Wilson, William G . . .	J	Half 642	Oxford	Occupant
215	Wickens, Albert M . . .	J	Part 689	Dublin	Occupant
216	Worswick, Thomas . . .	J	744	Suffolk	Owner
101	Wilcock, Thomas		996	Northumberland	Owner
17	Williamson, J. D.		998	Glasgow	Owner
218	Young, Robert		Part 1045	Cambridge	Occupant

C
PART

Bot
south
its in
Street
Melvi
the ce
erly a
thenc
Granc
Yorks
inters
to its
Edinb
the ce
thenc
way ;
bound

entit

No. on Roll
1 A
2 I
3 F
4 F
6 F
7 F
8 F
10 F
12 F
13 F
14 F
15 F
16 F
17 F
18 F
19 F
24 F
185 F
47 F
47 F
30 F
13 F

VOTERS' LIST, 1879,

—FOR THE—

CITY OF GUELPH.

PART FIRST.—List of Persons entitled to vote at BOTH Municipal Elections and Elections to the Legislative Assembly.

POLLING SUB-DIVISION No. 10,

ST. ANDREW'S WARD.

BOUNDARIES.—Commencing at the intersection of the Paisley Road with the south west boundary of the City; thence easterly along the centre of said road to its intersection with Alma Street; thence northerly along the centre of Alma Street to its intersection with Melville Street; thence easterly along the centre of Melville Street to its intersection with Edinburgh Street; thence northerly along the centre of Edinburgh Street to its intersection with Suffolk Street; thence easterly along the centre of Suffolk Street to its intersection with Glasgow Street; thence southerly along the centre of Glasgow Street to its intersection with the Grand Trunk Railway; thence westerly along said railway to its intersection with Yorkshire Street; thence northerly along the centre of Yorkshire Street to its intersection with Berlin Street; thence westerly along the centre of Berlin Street to its intersection with Edinburgh Street; thence northerly along the centre of Edinburgh Street to its intersection with Crimea Street; thence westerly along the centre of Crimea Street to its intersection with the Great Western Railway; thence southerly along said railway to its intersection with the Grand Trunk Railway; thence westerly along said railway to its intersection with the south west boundary of the City; thence northerly to the place of beginning.

All persons assessed for a sum less than four hundred dollars will not be entitled to vote after the first of February, 1880.

No. on Roll	NAME.	JURORS	LOT.	STREET.	Owner, Tenant, Occupant, or Income.
1	Anderson, Alexander.		Half 93	Edinburgh Road	Occupant
2	Burr, Frank C	J	8	Liverpool	Owner
3	Bradley, Abel B.		96, 97	Edinburgh Road	Owner
4	Buckingham, Thomas.		482	Durham	Owner
6	Bittle, William		102	Crimea	Owner
7	Bradley, James		49, 50	Raglan	Owner
8	Barber, Thomas F.	J	18, A B	Glengarry	Occupant
10	Boomer, William F.		Part park lot D	Alma	Owner
12	Bruce, William		10	Liverpool	Owner
13	Brimfield, Jesse	J	7	Suffolk	Owner
14	Brady, Hugh		S E 11	Liverpool	Occupant
15	Bechman, John		N half 2	Oxford	Owner
16	Bucham, Adam O.	J	Part park lot 46	Glasgow	Occupant
17	Bryce, James	J	Part 21	Oxford	Occupant
18	Butchart, George	J	17, 18	Paisley	Occupant
19	Burr, Myron W.	J	7, 9	Liverpool	Owner
24	Bailey, Daniel		1	Liverpool	Owner
185	Brady, Matthew		1	Suffolk	Owner
47	Carter, Henry		Part 89	Edinburgh Road	Owner
47	Carter, Joseph		Part 89	Edinburgh Road	Owner
30	Cooper, William	J	Half 478	Northumberland	Owner
13	Chadwick, John C.		Part 50, 51	Glasgow	Owner

No. on Roll	NAME.	JURORS	LOT.	STREET.	Owner, Tenant, Occupant, or Income.
32	Curtis, James	J	12	Gladwin	Owner
33	Clark, William B.	J	483	Durham	Owner
35	Crooks, Archibald P.		28	Merion	Occupant
37	Calver, John		Part 98	Southampton	Occupant
38	Colville, George	J	Part 98	Paisley	Occupant
39	Clement, William J.	J	S E part 8	Suffolk	Occupant
40	Clarke, William F.	J	Part of park lot 46	Liverpool	Owner
42	Chadwick, Frederick J		42, 11, 12, 15, 15	Yorkshire & Gladwin	Owner
171	Churchill, Humphries		117, 118	Fergus	Owner
43	Douglas, William	J	Part 6	Oxford	Occupant
44	Drohen, Michael	J	N W 7, S E 7	Liverpool & Suffolk	Owner
45	Dillon, Luke		77	Berlin	Occupant
46	Edmunds, Robert	J	476	Northumberland	Occupant
47	Ellis, John	J	89	Edinburgh Road	Occupant
48	Emslie, James	J	17, half 18	Cambridge	Owner
50	Foley, Jeremiah		Half 15	Yorkshire	Occupant
51	Francis, James W.		S E 4	Liverpool	Owner
52	Fyfe, Richard		104	Southampton	Owner
54	Flarty, Thomas		62,64	Omar	Owner
56	Ford, John	J	6, 7, 8	Paisley	Owner
57	Foster, Thomas		116	Berlin	Owner
58	Frew, Archibald			G. W. Railway	Income
59	Grant, Thomas	J	118, half 117, 113 } 114, 115, 116 }	Sultan	Owner
62	Groom, Thurston	J	Part 21	Glasgow	Occupant
64	Gowdy, Thomas		Part 47	Glasgow	Owner
65	Gracey, Robert A.		4	Liverpool	Occupant
127	Higinbotham Nathaniel		3	Alma	Owner
66	Hendry, William		Half 93	Edinburgh Road	Occupant
67	Head, Sampson	J	75	Berlin	Owner
68	Hatherly, Thomas		N W 5	Liverpool	Owner
69	Hurley, Daniel		N W E	Liverpool	Owner
70	Haynes, James		Part 21	Glasgow	Occupant
71	Hadden, Robert	J	20,21,20,21	Paisley & Cambridge	Owner
72	Harrison, Edward	J	34, 35, L	Paisley & Sydenham	Owner
73	Humphries, Edwin	J	5	Suffolk	Owner
75	Hatch, Henry		5	Liverpool	Owner
77	Hales, James	J	E	Paisley	Occupant
78	Harvey, William	J	22, 4	Paisley	Owner
81	Hammond, William		Part 117	Sultan	Occupant
83	Howes, John	J	16, 16	Paisley & Cambridge	Occupant
84	Howard, Edward		J	Elora	Occupant
85	Hart, William		452, 444, 445	Yorkshire, {Northum- } berland and Kent	Owner
88	Heddon, Thomas		3 16	Oxford	Owner
89	Hanna, William	J	12	Liverpool	Owner
91	Heigg, Theodore		Half 128	Sydenham	Occupant
92	Hobson, John		108, 109, 110, 111, 112	Crimea & Sultan	Owner
84	Howard, Thomas		I	Elora	Owner

POLLING SUB-DIVISION NO. 10.

Owner, Tenant, Occupant, or Income.	No. on Roll	NAME.	JURORS	LOT.	STREET.	Owner, Tenant, Occupant, or Income.
Owner Owner Occupant Occupant Occupant Occupant Owner Owner Owner	93	Jamieson, Robert		Part 98	Southampton	Occupant
Occupant Owner Occupant Occupant Occupant Owner Owner	94	Keleher, Daniel		Part 2, 3	Suffolk	Owner
	95	Kloepfer, Christian . . . J		79 to 87	Sultan	Owner
	96	Keys, Robert		Part 3	Suffolk	Occupant
	97	Kelly, James J		S E 6	Liverpool	Occupant
	98	Kenning, Thomas		Part park lot 47	Liverpool	Occupant
	99	Keables, Michael A . . . J		Part park lot 47	Oxford	Owner
	100	Kenny, John		106	Crimea	Owner
Occupant Owner Occupant	101	Knowles, Frederick B . . J		Part 449	Glasgow	Owner
	205	Kirkland, Henry		18	Paisley	Owner
Occupant Owner Occupant	102	Liphardt, Henry		Part 11	Arnold	Occupant
	103	Lithgow, Alexander . . .		101	Edinburgh Road	Owner
	104	Ledgerwood, Adam . . . J		140	Berlin	Owner
	105	Little, James		41, 43	Merion	Occupant
Occupant Owner Owner Owner Owner Owner Income	106	Monahan, Robert		484	Durham	Owner
	107	Murton, George J		4, 5, part 3	Petrolia	Owner
	110	Mulligan, Martin		Half 15	Liverpool	Occupant
	111	Mahoney, Richard J		5, 5	Paisley & Oxford	Owner
	112	Milne, Duncan J		9	Liverpool	Owner
	113	Miller, Robert A J		20, part 21, 20	Paisley & Oxford	Occupant
	114	Mickle, Charles J		3,4,3,4,3,3	Paisley, Oxford and } Liverpool }	Owner
Owner	115	Marriott, John J		Part D	Paisley	Owner
	116	Martin, John W		E half 447, 450	Kent, Northumberland	Owner
Occupant Owner Occupant	117	Maddock, Horace H . . . J		N E half 3	Oxford	Occupant
	118	Marriott, William J		E half 451, 446	Northumberland, Kent	Owner
	119	Mitchell, James J		Half 450, 447	Northumberland, Kent	Owner
	156	Melvin, Robert		115	Argyle	Owner
Owner Occupant Owner Owner Occupant Owner Owner Owner Owner Occupant Owner Occupant Occupant Owner	108	McCrea, John J		4, 5 and part 3	Petrolia	Owner
	121	McCrae, David J		Part park lot 3	Suffolk	Owner
	123	McBride, James		Part 16	Yorkshire	Owner
	124	McLagan, John C		17	Paisley	Owner
	130	McClellan, Robert J		Part park lot 46	Suffolk	Occupant
	131	McClocklin, David J		94	Edinburgh	Owner
	132	McShane, James		453	Northumberland	Owner
	82	McCuen, James		92	Edinburgh Road	Owner
Owner Occupant Owner Occupant Occupant Occupant Owner	134	Newton, Edwin J		7, 8, 9	W Oxford	Owner
Owner Owner Occupant Owner Owner	135	Owens, John		11	Paisley	Owner
	36	Odrouski, Matthew		Half 128	Syndenham	Occupant
Owner Owner Occupant Owner Owner	137	Purcell, Patrick		5	N W Oxford	Owner
	139	Parker, Thomas		95	Edinburgh Road	Occupant
	140	Penelton, James		144	Berlin	Owner

POLLING SUB-DIVISION NO. 10.

No. on Roll	NAME.	JURORS	LOT.	STREET.	Owner, Tenant, Occupant, or Income.	No. on Roll
142	Powell, Edward S....		G H	Paisley	Owner	187 S
143	Pringle, William		1,3,5,2,4,6	Paisley and Merion	Owner	188 S
144	Pilcher, James	J	9	S E Oxford	Owner	189 S
145	Pearson, George		Part park lot 3	Petrolia	Occupant	79 S
146	Porter, Alfred	J	3	S W Oxford	Owner	149 S
147	Puddy, George	J	99	Paisley	Owner	
148	Potter, Thomas		17	S E Oxford	Occupant	
148	Pearson, Henry		17	Oxford	Owner	
198	Prest, William A		98, 99	Edinburgh Road	Owner	190 T 191 T
149	Quinn, Christopher ..		5	S E Suffolk	Occupant	193 T
150	Quinn, James		27	Paisley	Owner	194 T 195 T 16 T
153	Robinson, Albert		Part 11	N W Liverpool	Occupant	
154	Ryan, Patrick	J	13, 14, 15	N W Liverpool	Owner	
155	Robinson, Thomas .. J		E half 132, 133, 134, 135, 136	Elora	Owner	198 V 199 V
156	Rowe, Francis B		Half 115	Argyle	Occupant	
157	Rice, Albert E	J	480, 481	Glasgow	Occupant	
158	Ryde, Daniel		Half 115	Fergus	Occupant	
159	Robinson, Edward .. J		142, 143	Berlin	Owner	1 V
160	Robinson, John	J	105	Sydenham	Owner	200 V
161	Reynolds, Thomas .. J		67, 68, 69, 70, 71, 93, 94, 95	Fulton, & Edinburgh Road	Owner	204 V 205 V 206 V
162	Read, William	J	8	Liverpool	Owner	207
163	Reid, Alexander		8	N W Paisley	Owner	208
164	Ryan, John		Part 19	S E Paisley	Occupant	210
165	Raymond, Charles ..		145, 146	Berlin	Owner	
166	Richardson, Thomas..		Part 3	Petrolia	Occupant	212
167	Robertson, John		6	S E Suffolk	Owner	213
109	Ryan, James		12	Liverpool	Owner	65
117	Rickaby, William....		Part 3	Oxford	Owner	70 207
168	Savage, Benjamin.... J		7	S E Oxford	Occupant	
157	Stone, Frederick W..		480, 481	Glasgow	Owner	
22	Skinner, Frederick B.		Part park lot 47	Yorkshire	Owner	63
86	Speirs, James S.....		452, 444, 445,	Yorkshire, Kent and Northumberland	Owner	
169	Stevens, John	J	448	Glasgow	Owner	
170	Stewart, William		Half 18, 19	Cambridge	Owner	
172	Sutton, John J..... J		141	Berlin	Occupant	
174	Smith, William		14	S E Paisley	Owner	
175	Steven, George	J	15	S E Paisley	Owner	
176	Steven, David	J	100	Edinburgh Road	Owner	
178	Stein, John		13	S E Paisley	Owner	
179	Smith, Thomas	J	19	S E Oxford	Owner	
180	Simpson, James	J	A	Sydenham	Owner	
181	Schofield, James J		Part 9	N W Paisley	Owner	
182	Schofield, Richard... J		Part 9	N W Paisley	Occupant	
183	Spragge, David K.... J		Half 2	S W Oxford	Tenant	
184	Shepherd, James J		100	Paisley	Owner	
185	Smith, George		S E part 1	Suffolk	Occupant	
186	Sweeney, Denis		C and D	Suffolk	Owner	

POLLING SUB-DIVISION NO. 10.

Owner, Tenant, Occupant, or Income.
 Owner
 Owner
 Owner
 Occupant
 Owner
 Owner
 Occupant
 Owner
 Owner
 Occupant
 Owner
 Owner
 Owner
 Occupant
 Owner
 Owner
 Occupant
 Occupant
 Occupant
 Owner
 Owner
 Owner
 Owner
 Owner
 Occupant
 Owner
 Owner
 Owner
 Occupant
 Owner
 Owner
 Owner
 Owner
 Owner
 Occupant
 Tenant
 Owner
 Occupant
 Owner

No. on Roll	NAME.	JURORS	LOT.	STREET.	Owner, Tenant, Occupant, or Income.
187	Savage, James		5	S E Liverpool	Owner
188	Spencer, Isaac		52, 53	Melvin and Merion ..	Occupant
189	Sleeman, George	J	Part A and B	Paisley and Alna	Owner
79	Snider, William J.		Part 15	Yorkshire	Owner
149	Smith, George		5	Suffolk	Owner
190	Tillyer, Robert		107	Crimea	Owner
191	Tyson, John		35,36,32,31,33,34	Merion, Paisley Road } & Edinburgh Road }	Owner
193	Turner, Hugh	J	Part 8	S E Suffolk	Occupant
194	Taylor, James		4	N W Oxford	Owner
195	Taylor, Charles B.	J	18	S E Oxford	Owner
16	Talbot, James		Part 46	Glasgow	Owner
198	Vaughan, Edward W. ..	J	98, 99	Edinburgh Road	Occupant
199	Vaughan, George	J	6, 6	Paisley and Oxford	Occupant
1	Whitelaw, William ..		93	Edinburgh	Owner
200	Waldman, Henry	J	477	Northumberland	Owner
204	Williams, John	J	479	Northumberland	Owner
205	Wright, John	J	18	N W Paisley	Occupant
206	Wheatley, William M. ..	J	19	N W Paisley	Owner
207	Wilcock, Thomas	J	16	N W Paisley	Occupant
208	Watson, William	J	9	Suffolk	Owner
210	Watt, James	J	22 lots	Edinburgh Road, Southamp- ton, Fergus & Sydenham	Owner
212	Watts, Thomas		B, C, D, M, N, O	Paisley and Raglan	Owner
213	Wilson, James T		8	N Liverpool	Occupant
65	Wilson, Henry		4	Liverpool	Owner
70	Webster, John		21	Glasgow	Owner
207	Wilcock, Joseph		16	Paisley	Owner
63	Zeigler, William H ..		L	Liverpool	Owner

C
PAR

Bo
the so
inters
to its
Street
of Ed
of Be
the c
thenc
south
south
thenc
Stree
with
section
to the
of be

See
entit

No.
on
Roll

1 A
2 A
3 A
4 A
16 A

21
61
81
91
101
111
121
141
161
171
181
191
201
211
231
241
251
101
134

VOTERS' LIST, 1879,

—FOR THE—

CITY OF GUELPH.

PART FIRST.—List of Persons entitled to vote at BOTH Municipal Elections and
Elections to the Legislative Assembly.

POLLING SUB-DIVISION No. 11, ST. JAMES' WARD.

BOUNDARIES.—Commencing at the intersection of the Grand Trunk Railway with the south west boundary of the City; thence easterly along said railway to its intersection with the Great Western Railway; thence northerly along said railway to its intersection with Crimea Street; thence easterly along the centre of Crimea Street to its intersection with Edinburgh Street; thence southerly along the centre of Edinburgh Street to its intersection with Berlin Street; thence along the centre of Berlin Street to its intersection with Yorkshire Street; thence southerly along the centre of Yorkshire Street to its intersection with the Grand Trunk Railway; thence easterly along said railway to its intersection with Gordon Street; thence southerly along Gordon Street to its intersection with Essex Street; thence southerly along the centre of Essex Street to its junction with Bristol Street; thence southerly along the centre of Bristol Street to its junction with Webster Street; thence southerly along the centre of Webster Street to its intersection with Roland Street; thence westerly along the centre of Roland Street to its intersection of Waterloo Avenue; thence southerly along the centre of Waterloo Avenue to the south west boundary of the City; thence along said boundary to the place of beginning.

All persons assessed for a sum less than four hundred dollars will not be entitled to vote after the first of February, 1880.

No. on Roll	NAME.	JURORS	LOT.	STREET.	Owner, Tenant, Occupant, or Income.
1	Arkell, Edwin		64	Berlin	Owner
2	Arnold, Reinhardt ..		1013	Glasgow	Occupant
3	Adsett, Charles	J	9	Waterloo Avenue	Owner
4	Anderson, John	J	5, 27	Waterloo Av. & Emslie	Occupant
16	Andrew, William		Part 65	Fleet	Owner
2	Bergen, John		1003	Glasgow	Owner
6	Barber, Samuel	J	21	Waterloo Avenue	Owner
8	Bunyan, Denis		Third 1008	Glasgow	Occupant
9	Buckler, Thomas		70	Berlin	Owner
10	Beck, Charles		A, B	Inkerman	Occupant
11	Baltzer, George		53	Preston	Owner
12	Ball, William S			Edinburgh Road	Income
14	Brown, William		176	Inkerman	Owner
16	Barber, George	J	Part 65	Fleet	Occupant
17	Baker, Nelson		42	Preston	Owner
18	Barratt, James	J	Part 386	Waterloo Avenue	Occupant
19	Bergen, John		13	Galt	Owner
20	Bristol, John W		Half 15	Galt	Owner
21	Beeney, William B ..	J	27	Galt	Owner
23	Brill, George J	J	Half 381	Manchester	Occupant
24	Baden, Jacob	J	Half 326	Waterloo Avenue	Occupant
25	Bakofskie, Albert....		378	Waterloo Avenue	Occupant
10	Benzie, James		A, B	Inkerman	Owner
134	Bulger, Martin		26	Emslie	Owner

POLLING SUB-DIVISION NO. 11.

No. on Roll	NAME.	JURORS	LOT.	STREET.	Owner, Tenant, Occupant, or Income.
26	Cornie, John J.		19	Galt	Owner
28	Chadwick, Frederick J		9 lots	Waterloo Av. & Alma	Owner
30	Clarke, John W. J		28	Galt	Occupant
31	Collins, James.		Half 326, 327	Birmingham	Owner
33	Carthew, Edward. J		392	Waterloo Avenue	Occupant
34	Craig, William.		Part 1027	Dublin	Occupant
36	Cunningham, John T.		Part W half 385	Devonshire	Owner
37	Cantfield, Walter.		11	Waterloo Avenue	Occupant
38	Coleman, Thomas.		164, 166	Inkerman	Owner
39	Crowe, Richard. J		9, 10, 11, 12	Waterloo Avenue	Owner
42	Crosby, Robert.		148	Inkerman	Owner
43	Champion, Charles. ..		Half 59	Preston	Occupant
44	Cuthbertson, Hugh. ..		Part 60	Yorkshire	Owner
45	Crawley, Edward.		Half 31	Fleet	Occupant
46	Cameron, John R. J		10	Waterloo Avenue	Occupant
47	Cummings, Daniel. ..		4	Waterloo Avenue	Occupant
48	Campbell, Alexander. J		49	Preston	Occupant
49	Caraher, Michael.		265	Waterloo Avenue	Owner
50	Cornack, James. P		387	Waterloo Avenue	Owner
51	Crowe, Edmund B.		Half 160	Inkerman	Occupant
13	Carter, John.		46	Preston	Owner
13	Carter, George H.		46	Preston	Owner
52	Dooley, John.		42, 43	Inkerman	Owner
55	Doyle, Edward.		66	Berlin	Owner
56	Daley, John.		25	Emslie	Occupant
57	Dow, James.		59, 60	Webster	Owner
58	Dudgeon, George.		11	Waterloo Avenue	Occupant
59	Day, John. J		393	Waterloo Avenue	Occupant
60	Day, William. J		394	Waterloo Avenue	Owner
61	Davy, Charles.		Part 266	Birmingham	Occupant
62	Devlin, Felix. J		Part 326	Waterloo Avenue	Owner
64	Davidson, William. .. J		1011	Kent	Occupant
65	Emslie, Robert. J		32, 34	Emslie and Bristol	Owner
66	Evatt, Francis.		25, 26	Edinburgh Road and Preston	Owner
67	Emslie, Robert.		Half 33	Fleet	Occupant
105	English, Robert.		6	Waterloo Avenue	Owner
130	Edmunds, Robert.		156, 157	Inkerman	Owner
69	French, Matthew.		327	Waterloo Avenue	Occupant
70	Finn, Maurice.		67	Berlin	Occupant
220	Guthrie, Donald.		59	Preston	Owner
71	Garner, Benjamin.		Part 389	Waterloo Avenue	Occupant
72	Grange, George S. J		71	Berlin	Owner
73	Grange, Edward A. A. J		21, 22	Town Line	Owner
74	Gore, John. J		1, 2, 30	Waterloo Av. & Fleet	Owner
76	Griffin, John.		Part 60	Preston	Occupant
77	Grierson, Walter. J		20	Galt	Owner

No. on Roll	
79	Hay
80	Hol
81	Hol
82	Hol
83	Hol
84	Har
86	Har
90	Har
92	Hil
93	Har
94	Har
95	Har
96	Ho
99	Har
100	Har
101	Har
102	Har
104	Hig
106	Har
140	H
107	J
109	J
111	K
112	K
113	K
114	K
115	K
116	K
117	K
119	K
120	K
219	K
122	K
123	K
125	K
126	K
127	K
128	K
129	K
130	K
131	K
134	K
135	K
136	K

POLLING SUB-DIVISION NO. 11.

Owner, Tenant, Occupant, or Income.	No. on Roll	NAME.	USORS	LOT.	STREET.	Owner, Tenant, Occupant, or Income.
Owner	79	Hayden, John	J	Part 1027	Waterloo Avenue	Occupant
Owner	80	Holliday, Tindal	J	Tannery Lot	Waterloo Avenue	Tenant
Occupant	81	Holliday, Thomas	J	1056	Bedford	Owner
Owner	82	Hornby, Isaac	J	Part 266	Birmingham	Occupant
Occupant	83	Hossack, William	J	31, 32	Preston	Occupant
Occupant	84	Hambleton, Henry B.	J	Half 11	Galt	Occupant
Owner	86	Harrington, Leonard B.	J	N E half 1028	Waterloo Avenue	Occupant
Occupant	90	Haggerty, Andrew	J	Part 60	Preston	Occupant
Owner	92	Hill, Thomas	J	1	Waterloo Avenue	Occupant
Owner	93	Hall, James W.	J	264, 47, 48	Waterloo Avenue and Preston	Owner
Owner	94	Hagan, James	J	18, 19, 20, 21	Bristol	Owner
Occupant	95	Harris, James	J	73	Berlin	Owner
Occupant	96	Howitt, Charles E.	J	Part 21	Waterloo Avenue	Owner
Occupant	99	Hall, John	J	Part 390	Waterloo Avenue	Owner
Occupant	100	Hatch, Henry	J	24, 43, 44, 52, 39	Edinburgh Road and Preston	Owner
Owner	101	Hallett, Jeremiah	J	Part 21	Waterloo Avenue	Owner
Owner	102	Harris, John	J	Part 1	Waterloo Avenue	Owner
Occupant	104	Higinbotham, Nathaniel	J	6	Waterloo Avenue	Owner
Owner	106	Hearn, William	J	23 Lots	Hearn's Avenue and Chadwick's Avenue	Owner
Owner	140	Henry, Francis	J	23	Emslie	Owner
Owner	107	Jackson, Joseph	J	12	Waterloo Avenue	Owner
Occupant	109	Jones, John	J	58	Preston	Owner
Owner	111	Kerr, Peter	J	72	Berlin	Owner
Occupant	112	Keogh, James	J	Half 388	Waterloo Avenue	Owner
Owner	113	Keogh, William	J	N E half 388	Waterloo Avenue	Owner
Occupant	114	Keeney, James	J	Part 389	Waterloo Avenue	Occupant
Owner	115	Knowles, William S. G.	J	S W half 1028	Waterloo Avenue	Owner
Occupant	116	Knowles, Charles J.	J	Part 1028	Waterloo Avenue	Occupant
Owner	117	Kirkland, Thomas	J	Part 65	Waterloo Avenue	Owner
Owner	119	King, Robert	J	Part 385	Essex	Occupant
Owner	120	Kennedy, David	J	1	Waterloo Avenue	Owner
Occupant	219	Keleher, Patrick	J	22	Waterloo Avenue	Owner
Occupant	122	Lynch, James	J	Part 1008	Glasgow	Occupant
Occupant	123	Loughren, William J.	J	Part 263	Manchester	Occupant
Occupant	125	Leader, Frederick	J	N half 383	Essex	Occupant
Occupant	126	Lynch, Martin	J	1	Waterloo Avenue	Owner
Occupant	127	Ludlow, John	J	150, 151	Inkerman	Occupant
Occupant	128	Lowry, James	J	21, 43	Waterloo Avenue and Webster	Owner
Occupant	129	Lane, Timothy	J	Part 40	Bristol	Occupant
Owner	130	Lynch, Thomas	J	156, 157	Inkerman	Occupant
Owner	131	Lowry, Joseph W.	J	74	Berlin	Owner
Owner	134	Love, Thomas	J	26	Emslie	Occupant
Occupant	135	Lamprey, John A.	J	396	Glasgow	Owner
Owner	136	Lees, George	J	22	Town Line	Owner

POLLING SUB-DIVISION NO. 11.

No. on Roll	NAME.	JURORS	LOT.	STREET.	Owner, Tenant, Occupant, or Income.
48	Mulroney, Patrick ..		49	Preston	Owner
139	Maloy, Matthias		Part 1027	Dublin	Occupant
140	Mulroney, Edward ..		23	Emslie	Occupant
141	Malone, Patrick		17	Edinburgh Road	Owner
142	Marshall, Richard.... J		Part 21	Waterloo Avenue	Owner
144	Mowat, Alexander H. J		29	Fergus	Occupant
145	Mullen, Daniel		Part 385	Waterloo Avenue	Occupant
146	Martin, George.....		36	Galt	Owner
147	Moriarty, James		7	Waterloo Avenue	Occupant
148	Morrison, Robert.... J		5	Waterloo Avenue	Owner
149	Martin, John W. J		Part 1011	Kent	Occupant
150	Mitchell, Robert		23,25,27,51,53,55 57,127	St. Armand, Hearn's } Avenue and	Owner
27	Mickle, Charles.....		119,120,121,122 123,124	Chadwick's Avenue } Crimea	
151	McHardy, William ..		Part 1011	Kent	Occupant
152	McElderry, Charles .. J		391	Waterloo Avenue	Owner
153	McLeay, Donald J		7	Waterloo Avenue	Owner
154	McCoy, Timothy		4	Waterloo Avenue	Owner
155	McGee, John.....		22	Lane	Owner
156	McCrae, David		Half 31	Flect	Occupant
158	McNulty, Lawrence..		69	Berlin	Owner
159	McAstocker, James .. J		14	Waterloo Avenue	Owner
160	McCrae, John		Part 54	Preston	Occupant
161	McFarquhar, John ..		Third 33	Flect	Occupant
162	McIntyre, Alexander..		39	Emslie	Owner
163	McIntosh, William ..		22	Edinburgh	Owner
164	McMillan, William .. J		Part Y	Waterloo Avenue	Owner
165	McAstocker, Henry..		Part 266	Birmingham	Occupant
167	McAtcer, James		Part 336	Waterloo Avenue	Occupant
169	McTague, Charles....		Rear half 38	Fergus	Owner
71	McTague, Michael ..		Part 389	Waterloo Avenue	Owner
171	Norris, George		Part 385	Essex	Occupant
161	Oliver, John		33	Flect	Owner
172	Oaks, George.....		Half 381	Essex	Occupant
173	O'Neil, Thomas.....		Part 54, 55	Preston	Owner
174	O'Sullivan, Peter J		40	Emslie	Owner
176	Peavoy, George.....		Part 326, 327	Birmingham	Occupant
177	Pike, George..... J		33	Fergus	Owner
178	Pike, Albert		382	Essex	Owner
179	Petrie, Alexander B..		395	Waterloo Avenue	Owner
181	Pearoe, Edward.....		68	Berlin	Owner
182	Peterson, Henry W..		Half 386, 2, 3	Waterloo Avenue	Owner
183	Ray, Frank		1	Waterloo Avenue	Occupant
184	Robertson, James....		41	Preston	Occupant
185	Romaine, Charles E. J		S half Y	Waterloo Avenue	Occupant

No. on Roll	
186	Sw
188	Sh
189	Sh
190	Su
191	Su
193	Sh
194	Su
195	Su
70	Sp
89	St
196	St
197	Su
198	Su
199	Su
200	Su
201	Su
203	Su
206	Su
208	3
209	7
212	3
213	3
214	3
147	3
215	3
217	3
218	3
219	3
220	3
221	3

C

PART I

BOUND
south w
loo Ave
of Rola
the cen
along t
the cen
along t
Road ;
of the
the Cit

entitled

No.
on
Roll

1 A
4 A

6 B
7 B
8 B
10 B
12 B
14 B
15 B
16 B

17 B

19
20
21
22
185

24
25

26
28
29
31
33

VOTERS' LIST, 1879,

— FOR THE —

CITY OF GUELPH.

PART FIRST.—List of Persons entitled to vote at BOTH Municipal Elections and Elections to the Legislative Assembly.

POLLING SUB-DIVISION No. 12,

ST. JAMES' WARD.

BOUNDARIES.—Commencing at the intersection of Waterloo Avenue with the south west boundary of the City; thence northerly along the centre of said Waterloo Avenue to its intersection with Roland Street; thence easterly along the centre of Roland Street to its intersection with Webster Street; thence northerly along the centre of Webster Street to its junction with Bristol Street; thence northerly along the centre of Bristol Street to its junction with Essex Street; thence along the centre of Essex Street to its junction with Gordon Street; thence easterly along the centre of Gordon Street to its junction with the Guelph and Dundas Road; thence southerly along the centre of said road to the south east boundary of the City; thence southerly along said boundary to the south west boundary of the City; thence westerly along said boundary to the place of beginning.

All persons assessed for a sum less than four hundred dollars will not be entitled to vote after the first of February, 1880.

No. on Roll	NAME.	JURORS	LOT.	STREET.	Owner, Tenant, Occupant, or Income.
1	Anderson, John	J	36	Water Waterloo & Notting- ham	Owner
4	Allen, Robert		207, 206		Occupant
6	Bish, Philip	J	168, part 169	Waterloo Essex	Owner
7	Buckner, Eli	J	Part 229		Unknown
8	Bailey, William		Part 245	Essex	Occupant
10	Beck, John		Part 203	Nottingham	Occupant
12	Bilton, William W		Part 156	Gordon	Occupant
14	Brierly, William H	J	21, 22, 9	Albert & James	Owner
15	Bard, Robert		Part 32	Water	Occupant
16	Bell, Matthew	J	Part broken front } lot, Div. G }	Water	Owner
17	Bell, Thomas	J	Part broken front } lot, Div. G }	Water	Owner
19	Bailey, Thomas		29	Water	Owner
20	Bard, William		25	Albert	Owner
21	Brill, J. T		Part 178, 196	Gordon and Essex	Owner
22	Barber, Samuel	J	6, 7, 8	Charles	Owner
185	Brown, William		19	Albert	Owner
24	Crawford, William		218	Water	Owner
25	Cross, George		Half 249, 257, 251 } 242 }	Nottingham and } Waterloo }	Owner
26	Crawford, Edward		219	Waterloo	Owner
28	Carroll, Thomas		Half 200	Nottingham	Occupant
29	Collins, Charles		269	Nottingham	Occupant
31	Chisholm, Alexander		Part 245	Essex	Occupant
33	Conway, Michael		37, 38	Edinburgh Road	Owner

POLLING SUB-DIVISION NO. 12.

No. on Roll	NAME.	J CROSS	LOT.	STREET.	Owner, Tenant, Occupant, or Income.
33	Conway, Michael	J	37, 38	Edinburgh Road	Occupant
34	Chadwick, John C.		234,235,241	Waterloo and Surry	Owner
36	Chamberlain, George.		Part 222,244,230	Nottingham	Owner
37	Crowe, Richard.		Part 78,79,80,81,82	Wellington	Owner
38	Clark, John	J	30, 31	Water	Owner
40	Cox, William.		Half 32	Water	Occupant
41	Coy, Nathan		17	Albert	Owner
42	Carter, James		2	Wellington	Occupant
43	Dickson, Thomas		N E half 158	Wellington	Occupant
44	Daugherty, Alexander J	J	Part 169	Waterloo	Occupant
45	Davidson, Charles.		1, part 3, 4	Edinburgh Road & Webster	Owner
46	Davies, Arthur R	J	20	Water	Owner
47	Dooley, John.		Half 221	Nottingham	Owner
49	Dempsey, Charles.		Part 157	Wellington	Occupant
50	Dollery, William		S W half 158	Wellington	Occupant
51	Day, Daniel	J	S W half 31, 32	Bellevue	Owner
53	Day, William.		Part 194	Essex	Owner
103	Dobbie, Thomas		247	Essex	Owner
55	Eager, William		Part 205	Nottingham	Occupant
56	Evatt, Francis	J	4, 5	Charles	Owner
57	Everson, George		Half 209	Surry	Occupant
58	Edgar, Edward		Part 205	Nottingham	Occupant
61	Farrell, William		Half 13	Albert	Occupant
62	Freeman, James	J	Part broken front } lot, Div. G }	Water	Owner
64	Firestine, Conrad.		Half 27	Albert	Owner
65	Farrell, John.		26	Albert	Owner
67	Fraser, Thomas.	J	5, 6	Webster	Owner
68	Firestine, Charles.		Half 204	Nottingham	Occupant
170	Fox, John H	J	20	Waterloo Avenue	Occupant
69	Gerrard, John		Part N E half 196	Essex	Occupant
70	Gorrio, William.	J	16	Albert	Occupant
73	Goodall, James	J	29,30	Maple	Occupant
75	Griffin, Thomas.		260	Nottingham	Owner
76	Gow, Peter.		Block A, C, 95,96	Gordon & Wellington	Owner
140	Hamilton, William		Part 1	Wellington	Owner
79	Harris, John		Part 298	Essex	Owner
77	Healey, Hugh		231	Nottingham	Owner
78	Hough, James		Part 206, 207	Nottingham and Waterloo	Owner
79	Harris, Andrew, J. B.		N E third 198	Essex	Tenant
80	Hodgson, James	J	Half 23, 24	Albert	Owner
83	Hearn, George		20	Waterloo Avenue	Tenant
84	Hearn, William.		20	Waterloo Avenue	Tenant

No.
on
Roll

85 Hock
86 Hawk
87 Howi
88 Heale
89 How
73 Hood
90 Holl

29 Joh

96 Kea
97 Ken
98 Kee
100 Kiu

101 Lov
102 Lar
103 Ly
104 Ly
107 Lo

108 Li

110 M
111 M
112 M
113 M
114 M
115 M
116 M
117 M
118 M
119 M
120 M
122
123

124
125
126
127
128
129
131

POLLING SUB-DIVISION NO. 12.

No. on Roll	NAME.	JURORS	LOT.	STREET.	Owner, Tenant, Occupant, or Income.
132	Nulty, Michael		Part 4	Wellington	Owner
135	Newbigging, Thomas..		S E half 6	Gordon	Occupant
178	Newby, William		Part 203	Nottingham	Owner
136	O'Brien, Maurice....		Half 209	Surrey	Occupant
138	Oliver, William.....		Part 33, 24	Albert	Occupant
139	Peterson, Henry W..		Part 1, 2	Water	Owner
140	Porter, George		Part 1	Wellington	Occupant
142	Philpot, James		16, 17, 18, 19	Bedford	Owner
92	Pigott, Michael.....		173	Waterloo	Owner
92	Pigott, Richard.....		173	Waterloo	Owner
143	Quinn, James	J	4	James	Owner
144	Rudd, John		15	Albert	Occupant
147	Roper, Robert		Part Block A	Gordon	Owner
175	Reynolds, Thomas ..		Part 174	Waterloo	Owner
162	Strachan, William....		Part 162	Surrey	Owner
149	Stirton, David	J	A 22	Bellevue	Owner
150	Stewart, Charles		Part 4	Maple	Occupant
151	Stevens, James		Half S W half 201	Nottingham	Occupant
152	Shaw, William		Half 175	Waterloo	Occupant
155	Sallows, William	J	Part 156, 157, 159	Wellington	Owner
156	Shaw, William		Part 172	Gordon	Occupant
157	Sallows, Henry	J	Part 156, 157	Wellington	Owner
158	Spalding, William ..		N W half 6	Gordon	Occupant
161	Scott, John	J	S W half 16	Charles	Owner
162	Smith, Thomas.....		S W half 162	Surry	Occupant
163	Snowden, Mark A....		Part N E half 197	Essex	Occupant
163	Stevenson, William ..		Part 196	Essex	Owner
158	Spalding, John		Part 6	Gordon	Owner
70	Snowden, William ..		16	Albert	Owner
153	Sleeman, George		175	Waterloo	Owner
165	Taylor, Richard		9, 10, 11, 12	Mary	Owner
167	Thompson, Robert ..	J	6, 7, 8, and half 15	Victoria Place	Owner
168	Tansley, Thomas	J	Part 244, 248	Nottingham	Owner
169	Tolton, Albert	J	20	Waterloo Avenue	Occupant
166	} Tansley, George ..		201	Nottingham	Owner
121					
174	Wells, Arthur	J	Part broken front lot 4, 4th con., Div. G	Water	Owner
175	Wise, John.....		N half 174	Waterloo	Occupant
176	Winterhalt, Joseph ..		Part 206, 207	Nottingham and Waterloo	Occupant
177	Woodyatt, Augustus..		Part 201	Nottingham	Occupant

No. on Roll	NAME.
178	Whe...
179	Welch
180	Wells
181	Wash
182	Willi
183	Whit
184	Weld
185	Warr
186	Whe
187	Woo
188	Wilk
189	Yat

POLLING SUB-DIVISION NO. 12.

No. on Roll	NAME.	JURORS	LOT.	STREET.	Owner, Tenant, Occupant, or Income.
	178 Wheatley, William ..		Part 203	Nottingham	Occupant
	179 Welch, William	J	Part 243, 379	Nottingham	Owner
	180 Wells, James	J	Part 172	Gordon	Occupant
	181 Washington, George ..		247	Essex	Occupant
	182 Williams, Gilbert		33, 34	Bellevue	Owner
	183 Whiteside, Joseph ...	J	18	Albert	Owner
	184 Weldrick, Henry	J	Part 161,162,164,165	Surry	Occupant
	185 Warren, Thomas		19	Albert	Occupant
	186 Whetstone, George ..		13	Albert	Owner
	187 Wood, Riley B	J	34, 35	Mary	Occupant
	188 Wilkinson, George ..	J	Part 194	Gordon	
	189 Yates, Richard		14	Albert	Owner

123
entitled

No.
on
Roll

No.
on
Roll

85

No.
on
Roll
1
2

VOTERS' LIST, 1879,

PART SECOND.—List of Persons entitled to vote at Municipal Elections ONLY.

All persons assessed for a sum less than four hundred dollars will not be entitled to vote after the first of February, 1880.

POLLING SUB-DIVISION No. 1. ST. PATRICK'S WARD.

No. on Roll	NAME.	JURORS	LOT.	STREET.	Owner, Tenant, Occupant, or income.
	NONE.		NONE.		NONE.

POLLING SUB-DIVISION No. 2. ST. PATRICK'S WARD.

No. on Roll	NAME.	JURORS	LOT.	STREET.	Owner, Tenant, Occupant, or Income.
	85 Cow, Peter.....		Part 6	York Road	Owner

POLLING SUB-DIVISION No. 3. ST. GEORGE'S WARD.

No. on Roll	NAME.	JURORS	LOT.	STREET.	Owner, Tenant, Occupant, or Income.
30	Chadwick, Austin C..		Part 9	Woolwich	Tenant
129	Hoffman, Thomas A.		49	St. George's Square	Owner
220	Peterson, Henry W..		82	St. George's Square	Owner

POLLING SUB-DIVISION No. 4. ST. GEORGE'S WARD.

No. on Roll	NAME.	JURORS	LOT.	STREET.	Owner, Tenant, Occupant, or Income.
89	Heffernan, Thomas A.		12, 13, 14, 15	Arthur	Owner
121	Massie, James		51	Queen	Owner
143	Macdonald, Archibald		Part 6	Queen	Owner
144	Stirton, David		20	Queen	Owner

POLLING SUB-DIVISION No. 5. ST. JOHN'S WARD.

No. on Roll	NAME.	JURORS	LOT.	STREET.	Owner, Tenant, Occupant, or Income.
112	McLean, Donald		Part 20	Woolwich	Tenant
201	Walsh, Samuel S		Half 7	Norfolk	Tenant

POLLING SUB-DIVISION No. 6. ST. JOHN'S WARD.

No. on Roll	NAME.	JURORS	LOT.	STREET.	Owner, Tenant, Occupant, or Income.
122	Massie, James		Part 10	Havelock	Owner
126	Powell, John B.		17, 18	Perth	Tenant

POLLING SUB-DIVISION No. 7. ST. DAVID'S WARD.

No. on Roll	NAME.	JURORS	LOT.	STREET.	Owner, Tenant, Occupant, or Income.
	NONE.		NONE.		NONE.

POLLING SUB-DIVISION No. 8. ST. DAVID'S WARD.

69

No. on Roll	NAME.	JURORS	LOT.	STREET.	Owner, Tenant, Occupant, or Income.
	NONE.		NONE.		NONE.

POLLING SUB-DIVISION No. 9. ST. ANDREW'S WARD.

No. on Roll	NAME.	JURORS	LOT.	STREET.	Owner, Tenant, Occupant, or Income.
149	Nichols, James T. . . .		S E half 998	Glasgow	Owner

POLLING SUB-DIVISION No. 10. ST. ANDREW'S WARD.

No. on Roll	NAME.	JURORS	LOT.	STREET.	Owner, Tenant, Occupant, or Income.
	NONE.		NONE.		NONE.

POLLING SUB-DIVISION No. 11. ST. JAMES' WARD.

No. on Roll	NAME.	JURORS	LOT.	STREET.	Owner, Tenant, Occupant, or Income.
33	Carthor, Edward		392	Waterloo Avenue	Tenant
185	Romain, Charles E . . .		S E half Y	Waterloo Avenue	Tenant
182	Peterson, Henry W. . . .		Half 386	Waterloo Avenue	Owner

POLLING SUB-DIVISION NO. 12. ST. JAMES' WARD.

No. on Roll	NAME.	JURORS	LOT.	STREET.	Owner, Tenant, Occupant, or Income.
78	Hough, James		Part 206	Nottingham	Owner
139	Peterson, Henry W. . . .		Part 1, 2	Water	Owner
149	Stirton, David		A 22	Bellevue	Owner
76	Gow, Peter		6, 95, 96	Wellington	Owner

VOTERS' LIST, 1879.

PART THIRD.—Persons entitled to vote at Elections to the LEGISLATIVE ASSEMBLY ONLY.

POLLING SUB-DIVISION No. 1. ST. PATRICK'S WARD.

NONE. NONE. NONE.

POLLING SUB-DIVISION No. 2. ST. PATRICK'S WARD.

NONE. NONE. NONE.

POLLING SUB-DIVISION No. 3. ST. GEORGE'S WARD.

NONE. NONE. NONE.

POLLING SUB-DIVISION No. 4. ST. GEORGE'S WARD.

NONE. NONE. NONE.

POLLING SUB-DIVISION No. 5. ST. JOHN'S WARD.

NONE. NONE. NONE.

POLLING SUB-DIVISION No. 6. ST. JOHN'S WARD.

NONE. NONE. NONE.

POLLING SUB-DIVISION No. 7. ST. DAVID'S WARD. 71

NONE.

NONE.

NONE.

POLLING SUB-DIVISION No. 8. ST. DAVID'S WARD.

NONE.

NONE.

NONE.

POLLING SUB-DIVISION No. 9. ST. ANDREW'S WARD.

NONE.

NONE.

NONE.

POLLING SUB-DIVISION No. 10. ST. ANDREW'S WARD.

NONE.

NONE.

NONE.

POLLING SUB-DIVISION No. 11. ST. JAMES' WARD.

NONE.

NONE.

NONE.

POLLING SUB-DIVISION NO. 12. ST. JAMES' WARD.

NONE.

NONE.

NONE.

CERTIFICATE ON VOTERS' LIST.

I, JOHN HARVEY, Clerk of the Municipality of the City of Guelph, in the County of Wellington, do hereby certify that Parts One and Three of the within list, constitute a correct list for the year 1879, of all persons appearing by the last revised Assessment Roll, of the said Municipality, to be entitled to vote at Elections for Members of the Legislative Assembly ; and that Parts One and Two constitute a correct list for said year, of all persons appearing by the said Roll, to be entitled to vote at Municipal Elections in said Municipality ; and I hereby call upon all Electors to examine the said list, and if any omissions or other errors are perceived therein, to take immediate proceedings to have the said error corrected according to law.

Dated at Guelph this ^{eleventh} ~~eight~~ day of August, in the year of our Lord, 1879.

JOHN HARVEY,
Clerk of the said Municipality.



COPIES TO BE POSTED IN CLERK'S OFFICE, AND COPIES TO BE
SENT TO CERTAIN PERSONS.

Three of such copies to each Judge of the County Court of the County to which for judicial purposes the Municipality belongs ; and two copies to each of the following persons, that is to say :

- Every member of the Municipal Council of the Municipality except the Reeve ;
 - The Treasurer thereof ;
 - The Sheriff of the County ;
 - The Clerk of the Peace ;
 - Every Postmaster in the Municipality ;
 - Every head master or mistress of a public or separate school in the Municipality.
-

CLERK OF THE MUNICIPALITY TO TRANSMIT COPIES TO
CERTAIN PERSONS.

And the Clerk of the Municipality shall forthwith also deliver or transmit by post, by registered letter, or by parcel or book post, registered, ten of such copies to each of the following persons, that is to say :

The member of the House of Commons and the member of the Legislative Assembly for the electoral district respectively, in which the Municipality or any part thereof lies ;

Every candidate for whom votes were given at the then last election of a member for the House of Commons and for the Legislative Assembly respectively ; and
The Reeve of the Municipality.

OTHER PERSONS.

The Clerk of the Peace and the Clerk of any Municipality having the custody of the List of Voters of any Municipality or part of any Municipality or place, shall furnish a certified copy of such list then last revised and corrected to any person who shall require such copy, on being paid for the same by such person at the rate of four cents for every ten voters whose names are on such list ; the said officers may furnish printed copies, for each of which they shall be entitled to receive six cents instead of the fee aforesaid ; and the officers shall verify any alterations made therein, by writing their initials in close proximity thereto ; if the alterations or interlineations exceed one hundred, it shall be the duty of the said officers to furnish written copies : 38 V., c. 3, s. 12.

