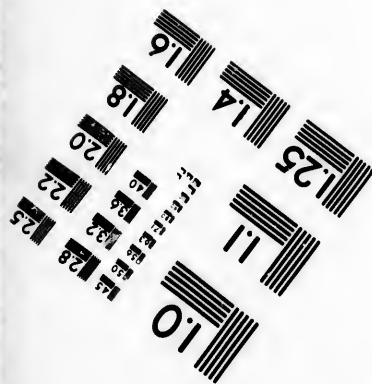
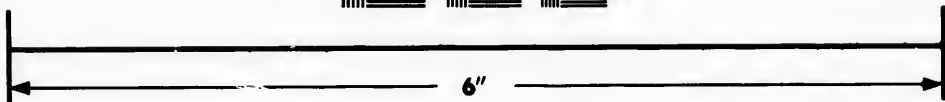
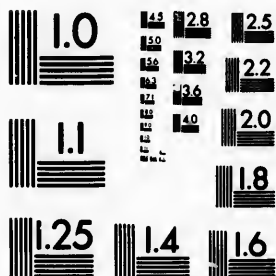

**IMAGE EVALUATION
TEST TARGET (MT-3)**



**Photographic
Sciences
Corporation**

23 WEST MAIN STREET
WEBSTER, N.Y. 14580
(716) 872-4503

18
20
22
25
28
32
36
40
44
48
52
56
60
64
68
72
76
80
84
88
92
96
100

**CIHM/ICMH
Microfiche
Series.**

**CIHM/ICMH
Collection de
microfiches.**



Canadian Institute for Historical Microreproductions / Institut canadien de microreproductions historiques

01
02
03
04
05
06
07
08
09
10
11
12
13
14
15
16
17
18
19
20
21
22
23
24
25
26
27
28
29
30
31
32
33
34
35
36
37
38
39
40
41
42
43
44
45
46
47
48
49
50
51
52
53
54
55
56
57
58
59
60
61
62
63
64
65
66
67
68
69
70
71
72
73
74
75
76
77
78
79
80
81
82
83
84
85
86
87
88
89
90
91
92
93
94
95
96
97
98
99
100

© 1987

Technical and Bibliographic Notes/Notes techniques et bibliographiques

The Institute has attempted to obtain the best original copy available for filming. Features of this copy which may be bibliographically unique, which may alter any of the images in the reproduction, or which may significantly change the usual method of filming, are checked below.

L'Institut a microfilmé le meilleur exemplaire qu'il lui a été possible de se procurer. Les détails de cet exemplaire qui sont peut-être uniques du point de vue bibliographique, qui peuvent modifier une image reproduite, ou qui peuvent exiger une modification dans la méthode normale de filmage sont indiqués ci-dessous.

- | | |
|--|--|
| <input type="checkbox"/> Coloured covers/
Couverture de couleur | <input type="checkbox"/> Coloured pages/
Pages de couleur |
| <input type="checkbox"/> Covers damaged/
Couverture endommagée | <input type="checkbox"/> Pages damaged/
Pages endommagées |
| <input type="checkbox"/> Covers restored and/or laminated/
Couverture restaurée et/ou pelliculée | <input type="checkbox"/> Pages restored and/or laminated/
Pages restaurées et/ou pelliculées |
| <input type="checkbox"/> Cover title missing/
Le titre de couverture manque | <input checked="" type="checkbox"/> Pages discoloured, stained or foxed/
Pages décolorées, tachetées ou piquées |
| <input type="checkbox"/> Coloured maps/
Cartes géographiques en couleur | <input type="checkbox"/> Pages detached/
Pages détachées |
| <input type="checkbox"/> Coloured ink (i.e. other than blue or black)/
Encre de couleur (i.e. autre que bleue ou noire) | <input checked="" type="checkbox"/> Showthrough/
Transparence |
| <input type="checkbox"/> Coloured plates and/or illustrations/
Planches et/ou illustrations en couleur | <input type="checkbox"/> Quality of print varies/
Qualité inégale de l'impression |
| <input checked="" type="checkbox"/> Bound with other material/
Relié avec d'autres documents | <input type="checkbox"/> Includes supplementary material/
Comprend du matériel supplémentaire |
| <input type="checkbox"/> Tight binding may cause shadows or distortion
along interior margin/
La reliure serrée peut causer de l'ombre ou de la
distorsion le long de la marge intérieure | <input type="checkbox"/> Only edition available/
Seule édition disponible |
| <input type="checkbox"/> Blank leaves added during restoration may
appear within the text. Whenever possible, these
have been omitted from filming/
Il se peut que certaines pages blanches ajoutées
lors d'une restauration apparaissent dans le texte,
mais, lorsque cela était possible, ces pages n'ont
pas été filmées. | <input type="checkbox"/> Pages wholly or partially obscured by errata
slips, tissues, etc., have been refilmed to
ensure the best possible image/
Les pages totalement ou partiellement
obscurcies par un feuillet d'errata, une pelure,
etc., ont été filmées à nouveau de façon à
obtenir la meilleure image possible. |
| <input type="checkbox"/> Additional comments:/
Commentaires supplémentaires: | |

This item is filmed at the reduction ratio checked below/
Ce document est filmé au taux de réduction indiqué ci-dessous.

10X	12X	14X	16X	18X	20X	22X	24X	26X	28X	30X	32X
						✓					

The copy filmed here has been reproduced thanks to the generosity of:

D. B. Weldon Library
University of Western Ontario
(Regional History Room)

The images appearing here are the best quality possible considering the condition and legibility of the original copy and in keeping with the filming contract specifications.

Original copies in printed paper covers are filmed beginning with the front cover and ending on the last page with a printed or illustrated impression, or the back cover when appropriate. All other original copies are filmed beginning on the first page with a printed or illustrated impression, and ending on the last page with a printed or illustrated impression.

The last recorded frame on each microfiche shall contain the symbol \rightarrow (meaning "CONTINUED"), or the symbol ∇ (meaning "END"), whichever applies.

Maps, plates, charts, etc., may be filmed at different reduction ratios. Those too large to be entirely included in one exposure are filmed beginning in the upper left hand corner, left to right and top to bottom, as many frames as required. The following diagrams illustrate the method:

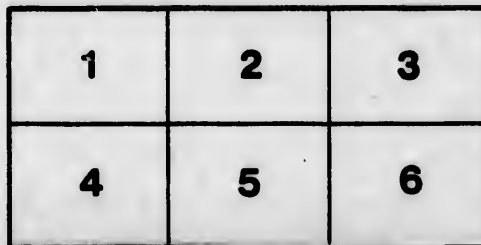
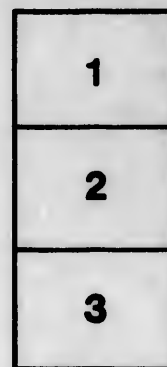

L'exemplaire filmé fut reproduit grâce à la générosité de:

D. B. Weldon Library
University of Western Ontario
(Regional History Room)

Les images suivantes ont été reproduites avec le plus grand soin, compte tenu de la condition et de la netteté de l'exemplaire filmé, et en conformité avec les conditions du contrat de filmage.

Les exemplaires originaux dont la couverture en papier est imprimée sont filmés en commençant par le premier plat et en terminant soit par la dernière page qui comporte une empreinte d'impression ou d'illustration, soit par le second plat, selon le cas. Tous les autres exemplaires originaux sont filmés en commençant par la première page qui comporte une empreinte d'impression ou d'illustration et en terminant par la dernière page qui comporte une telle empreinte.

Un des symboles suivants apparaîtra sur la dernière image de chaque microfiche, selon le cas: le symbole \rightarrow signifie "A SUIVRE", le symbole ∇ signifie "FIN".

Les cartes, planches, tableaux, etc., peuvent être filmés à des taux de réduction différents. Lorsque le document est trop grand pour être reproduit en un seul cliché, il est filmé à partir de l'angle supérieur gauche, de gauche à droite, et de haut en bas, en prenant le nombre d'images nécessaire. Les diagrammes suivants illustrent la méthode.

Chas. Rice

VOTERS LIST

FOR THE TOWNSHIP OF

BIDDULPH,

For

THE YEAR 1883.

Schedule of Post Offices,

- | | | |
|---------------|--|---------------|
| 1—CLANDEBOYE, | | 5—GRANTON, |
| 2—LUCAN. | | 6—WHELAN, |
| 3—ADARE, | | 7—ELGINFIELD, |
| 4—MOOREVILLE, | | 8—CENTRALIA, |

The Sheriff shall, immediately upon receipt of his copies, cause one of them to be posted up in a conspicuous place in the Court House. The Clerk of the Peace, upon receipt of his copies, shall cause one of them to be posted up in a conspicuous place in his office. Every Public or Separate School Head Master or Mistress shall in like manner post up one of his or her copies on the door of the School House, and every Postmaster shall post up one of his copies in his Post Office.

39 Vic. chap. 11, sec. 2,

Printed at the Office of the "Lucan Enterprise."

.... 1883.

1000
JAN 1 1950

27
25i
26
lo
tim
las
the
P
sem
No
asm
le
j14
14
j15
j21
21
j 6
6
9
55
56
57
58
j59
j59
67
69
j 4
7
j 9
j 9
j 8
j10
j10
14
j15

Polling Sub-Division No. 1.

To be composed of con. 1, from south boundary to lot No. 27 inclusive. Cons. 2 & 3, from south boundary to lot No. 25 inclusive. Cons. 4 & 5, from south boundary to lot No. 26 inclusive. North and south of the London Road, from lo. No. 1 to the corporation of Lucan. From the corporation of Lucan to Ryan's Corners. Lots 36 & 37, con. 6; lots 31, 32 & 33, con. 7, and all south of centre side road in the Village of Ireland.

Part 1.

Parties intitled to vote at Municipal and Legislative Assembly Elections :—

No on asm't boll.	NAME	Con or Street.	Lot.	Owner, tenant occupant or farmer's son.	P. O. Ad- dress.
j146	Atkinson David.	3	pt 30,	Owner,	2
146	Atkinson Thomas,	3	pt 30,	owner,	2
j155	Atkinson Jonathan	3	35,	owner,	2
j201	Atkinson John	4	n. $\frac{1}{2}$ 37,	owner,	2
203	Atkinson James	4	s. $\frac{1}{2}$ 37.	owner,	2
j 61	Boyd, Henry	1	38,	owner,	1
60	Boyd, William	1	36,	owner,	
91	Burke, James	2	29,	occupant,	2
556	Butler, Peter	N. L. R.	pt 2,	owner,	2
565	Blackwell, Edward	Toll Gate,		occupant,	2
570	Barry, Patrick	N. L. R.	pt 11,	owner,	7
583	Butler, Peter	S. L. R.	pt 3,	tenant,	2
j590	Benn, Hubert	S. L. R.,	8,	owner,	2
j595	Brabason, Robert	S. L. R.,	pt 11,	owner,	7
672	Bastard, James	S. L. R.,	pt 1.	occupant,	1
599	Burch, James	S. L. R.,	pt 11,	occupant,	7
j 49	Carter George	1	27,	owner,	1
53	Clifford, Patrick	1	30,	owner,	1
j 95	Courcey, Richard	2	n. $\frac{1}{2}$ 32,	owner,	2
j 96	Courcey William R.	2	n. $\frac{1}{2}$ 32,	farmer's son,	2
j 97	Courcey James	2	s. $\frac{1}{2}$ 32,	owner,	2
j105	Courcey, John	2	37,	owner,	2
j106	Courcey, Richard	2	n. $\frac{1}{2}$ 38,	owner,	2
145	Chisholm, William	3	pt 30,	owner,	2
j157	Courcey, Thomas jun.	3	37,	owner,	2

No on assum't Roll.	NAME	Con or Street.	Lot.	Owner, tenant occupant or farmer's son.	F. O. Ad- dres-
j158	Courcey, Thomas sen.	3	38,	owner,	2
190	Clatterham, Sam'l sen.	4 w pt	27,	owner,	2
j191	Clatterham, Samuel	4 w pt	27,	F. son,	2
j569	Collison, Martin,	n. l. r. pt	10,	owner,	2
571	Collison, Timothy	n. l. r. pt	10,	tenant,	2
j591	Collison, Michael	s. l. r.	9,	owner,	2
j592	Collison, Joseph	s. l. r.	9,	F. son	2
j593	Collison, William J.	s. l. r.	9,	F. son.	2
j594	Collison, Daniel	s. l. r. pt	11,	owner,	2
j696	Carter, James V.	Ireland, Logan st.	1 & 2,	tenant,	1
j278	Cain, John F.	6	37,	owner,	2
246	Donnelly, James	5 pt	37 & 38,	owner,	
247	Donnelly, John	5 pt	37 & 38,	F. son,	
j566	Dorcey, John	n. l. r. pt	7,	owner,	2
666	Easton, William V	Ireland, range 2;	14, 15, 19,	owner	1
j245	Eagan, Thomas	5	n $\frac{1}{2}$ 37,	tenant	2
j568	Fox, George	n. l. r. pt	8 & 9,	owner,	2
568	Fox, Michael	n. l. r. pt	8 & 9,	owner,	2
j667	Friars, Charles V.	Ireland,	20, 5 & 6.	owner,	1
696	Fenton, William V.	Ireland,	Logan st. 1, 2,	owner,	1
56	Gibson, Michael	1	32,	owner,	1
93	Goodacre, Albert	2	pt 30,	tenant.	2
j241	Guilfoil, William	5	s. pt 34,	owner,	2
241	Guilfoil, Thomas	5	n. pt 34	owner.	2
j242	Guilfoil, Simon	5	n. half 35,	owner,	2
j243	Guilfoil, Robert	5	s. half 35,	owner,	2
245	Gleeson, Michael	5	n. half 37,	owner,	
560	Guilfoil, Edward	n. l. r.	pt 7,	occupant,	2
697	Herbert, Henry, V.	Ireland, range 1,	5	owner,	1
j971	Hodgins, George W.	s. l. r. pt.	1	owner,	1
50	Hodgins, John	1	28	owner,	1
j 51	Hodgins, Walter J.	1	28	F. son	1
j 59	Haskett, Benjamin	1	35	owner,	1
j 60	Hutton, Isaac	1	36	tenant,	1
j 99	Hodgins, Adam E.	2	33	F. son,	2
j100	Hodgins, James sen.	2	35	owner,	2

No. on assess- ment	No. on assess- ment	NAME.	Con, or Street,	Lot,	Owner, tenant, P, O, occupant or Ad- farmers son, dress	
		j101 Hodgins, William H.	2	35	F. son,	2
		j102 Hodgins, James U.	2	35	F. son,	2
		j108 Hodgins, John H.	2	36	owner,	2
		j104 Hodgins, Adam A.	2	36	F. son	2
		j141 Hodgins, John	3	25	owner,	2
		j142 Hodgins, Alonzo	3	25.....	F. son	2
		150 Hodgins, John A.	3	a. half 34.....	owner,	2
		j151 Hodgins, William N.	3	33.....	owner,	2
		j152 Hodgins, Christopher	3	33.....	F. son	2
		153 Hodgins John	3	north half 34.....	owner,	2
		j154 Hodgins, Charles C.	2	south half 34.....	owner,	2
		j156 Henry, Alexander	3	36.....	tenant,	2
		156 Hodgins, James H.	3	36.....	owner,	2
		167 Hodgins, John	4	north half 26.....	owner,	2
		j188 Hamilton, George	4	south half 26.....	owner,	2
		192 Hodgins, George	4	west pt 27.....	owner,	2
		j194 Hodgins, William	4	south half 27.....	tenant	2
		j235 Hamilton, Gustavus	5	26.....	owner,	2
		j236 Howard, John	5	north half 27.....	tenant	2
		j237 Hodgins, George	5	28.....	owner	2
		j238 Hodgins, A. F.	5	28.....	F. son	2
		j239 Hodgins Isaac E.	5	28.....	F. son	2
		j559 Hall, Joseph	n. l. r.	pt 7.....	owner,	2
		558 Hall Thomas	n. l. r.	pt 4.....	owner,	2
		j309 Hogan, Martin	7	31.....	owner,	2
		j555 Hodgins, J. McGill	n. l. r.	2.....	owner,	1
		j189 Jones, Thomas	4	south half 27.....	owner,	2
		j128 Kent, Francis	n. l. r.	pt 3.....	owner,	2
		j143 Langford, Elijah	3	pt 30.....	owner,	2
		j144 Langford, James	3	pt 30.....	owner,	2
		j202 Lusk, James	4	pt 38.....	owner,	2
		j663 Morley, Thomas, V. Ireland, r. 2, 8 &		9.....	owner,	1
		661 McIlhargy Joseph, V Ireland, r. 2, 2		pt 5 & 6,	T.	1
		j575 McDermid, William	s. l. r.	pt 1.....	tenant	1
		577 Mendes, Melville	s. l. r.	pt 2.....	F. son	2
		686 McIlhargey, Patrick	s. l. r.	pt 7.....	owner,	2
		j587 McIlhargey, David	s. l. r.	pt 7.....	F. son	2
		j588 McIlhargey, John	s. l. r.	pt 7.....	F. son	2

No. on assm't Roll,	NAME,	Con. or Street,	Lot,	Owner, tenant, P, O, occupant or Ad- farmers son, dross	
j557	McLean, Samuel	n. l. r.	pt	3.....tenant	2
502	McLean, Robert	n. l. r.	pt	7.....owner,	2
561	McLean, William J.	n. l. r.	pt	7.....owner,	2
563	McRoberts, James H.	n. l. r.	pt	8.....owner	2
j564	McMahon, John	n. l. r.	pt	7.....owner,	2
571	McCarthy, William	n. l. r.	pt	10.....owner,	2
j 52	McMahon, James	1		29.....owner,	1
j 57	McCaffrey, James	1		33.....tenant,	1
58	McCaffrey, Hugh	1		34.....owner,	1
j240	Morrow, Thomas	5	pt	29.....owner,	2
j244	Mayo, Edward	5		36.....owner,	2
313	McGrath, Matthew	7	pt	33.....owner,	2
596	Mellhargey, John sen.	s. l. r.	pt	11.....owner,	7
597	McCormick, Stephen	s. l. r.	pt	11.....owner,	7
j310	Nangle, Patrick	7		32.....owner,	2
j311	Nangle, David	7		32.....F. son,	2
j312	Nangle, Charles	7		32.....F. son,	2
598	Nangle, Patrick, sen.	s. l. r.	pt	11.....occupant,	7
660	O'Callagan, Peter, v. Ireland,	r. 2.	1tenant,	1
567	O'Herin, Patrick	n. l. r.	pt	8.....owner,	2
j 63	O'Neil, John	1		40.....tenant,	1
62	Rosser, John	1 south half	39owner,	1
147	Ryan, Nathaniel sen.	3		31.....owner,	2
j148	Ryan, Nathaniel jun.	3		31.....F. son,	2
j149	Ryan, Francois A.	3 north half	32owner,	2
155	Ryan Caleb sen.	4		33.....owner,	2
j196	Ryan, George	4		33.....F. son	2
j197	Ryan, Caleb jun.	4		33.....F. son	2
j277	Ryan, John	6		36.....owner	2
572	Ryan, W. H.	n. l. r.		12.....owner	7
j573	Ryan, George	n. l. r.		12..... F. son	7
j574	Ryan, David	n. l. r.		12.....F. son	7
54	Scilly, Robert	1 north half	31owner,	
j 94	Scilly, Joseph	2		31.....owner,	2
107	Stanley, James	2		39.....owner,	2
j108	Stanley, Henry	2		39.....F. son	2
198	Scilly, James	4		35.....occupant	2

No. on assm't Roll,	NAME,	Con, or Street,	Owner, tenant, P, O, occupant or Ad- farmers son, dress	
199	Saddler, Francois	4	36.....owner	2
j200	Saddler, John	4	36.....F. son,	2
576	Stanley, Thomas W.	s. l. r.	pt 2.....owner,	2
578	Stanley, Bernard	s. l. r.	pt 2.....owner,	2
578	Shannon, Charles	s. l. r.	pt 2.....tenant,	2
581	Stanley, Albert	s. l. r.	pt 3.....tenant,	2
j662	Simpson, Richard V.	Ireland.	r. 2, 3, 4.....owner,	1
63	Stephenson, William	1	40.....owner,	
55	Toane, William	1	31.....occupant	1
j 56	Thompson Hiram	1	32... ..tenant,	1
j193	Thompson, Richard	4	n. half 32.....owner,	2
579	Turner, Elijah	s. l. r.	pt 3... ..owner,	2
580	Turner, Moses	s. l. r.	pt 3.....occupant	2
j 92	Walsh, William	2	pt 30.....owner,	2
j644	Waistell, James v.	Ireland, r. 2, 12, 13...	..owner,	1
194	Young, William	4 s. half	32.....owner	2

Part 2.

Persons entitled to vote at Municipal Elections only:—

582	Dagg, Francis	s l. r.	pt 3.....owner,	2
668	McVae Francis v.	Ireland, r. 2	21.....owner,	1
665	Patrick, William v.	Ireland, r. 2, 16, 18.....	owner,	
670	Johnson, Henry v.	Ireland, r. 2,	24.....owner	

Part 3.

Persons entitled to vote at Elections to the Legislative
Assembly, NONE.



Polling Sub-Division No. 2.

Comprising concession 1, from Lot 1 to lot 25, both included. Concessions 2 and 3, from lot 1 to lot 24, both included, and all the village of Ireland, north of centre side road.

Part 1.

Parties intitled to vote at Municipal and Legislative Assembly Elections :—

No on assm't Roll.	NAME	Con or Street.	Lot.	Owner, tenant occupant or farmer's son.	P. O. Address.
30	Atkinson, Charles	1	pt	15.....tenant,	4
65	Alway, Thomas	2	n. half	2.....owner,	8
j 74	Atkinson, William H.	2	n. half	12.....owner,	4
j 76	Atkinson, Robert	2	s. half	12.....owner,	4
80	Atkinson William	2		14.....owner,	4
j 81	Atkinson, John	2		14.....F. son	4
115	Atkinson, James	3	s. pt	5.....owner,	8
j 123	Atkinson, Alexander	3	n. half	12.....owner,	4
j 123	Atkinson, Joseph	3	s. half	12.....owner,	4
j 130	Atkinson, William jun.	3	n. half	16.....owner,	4
j 130	Atkinson James	3	s. half	16.....owner,	4
67	Abbott, Thomas	2		5.....owner,	8
35	Boland, William	1		16.....occupant	4
33	Brown, Andrew	1	pt	16.....owner,	4
41	Barry, John	1	n. half	21.....owner,	1
j 42	Barry, James	1	n. half	21.....F. son,	1
j 65	Boyle, Michael	2	n. half	2....tenant,	8
j 122	Blackwell, Richard	3	s. half	10.....owner,	3
j 18	Curtin, Patrick	1		11.....owner,	3
j 22	Cobbledick Joseph	1		14.....owner,	4
28	Clark, William J.	1	pt	15.....owner,	4
46	Collins, Thomas	1		22.....owner,	1
47	Collins, George	1		22.....F. son,	1
j 73	Carey, Patrick	2		11.....owner,	3
j 83	Cathro Frederick W.	2		15.....tenant	4
j 87	Culbert, Richard	2		19.....owner,	4
87	Culbert, John	2		19.....owner,	4
j 134	Culbert, Joseph	3		20.....owner,	2
676	Collins, Asa v. Ireland	r. 3,	pt	11.....owner,	1
681	Carey, John v. Ireland,	r. 3	22 & 23...	owner,	1

No. on assm't Roll,	NAME,	Con. or Street,	Owner, tenant, Lot, occupant or farmers son,	P. O. Ad- dress
43	Dickson, Joseph	1	s. half 21	owner, 1
j 44	Dickson John	1	s. half 21	F. son 1
j 45	Dickson, Joseph	1	s. half 21	F. son 1
680	Dunn, John v. Ireland, range	3,	21	owner 1
688	Evans, James W. v. Ireland,	r. 3, pt 25		owner 1
j109	Ellson, Richard	3	1	owner 8
90	Essery, Robert	2	23	owner 2
j 24	Fraser, James	1	pt 15	owner 4
j 24	Fraser, Charles	1	pt 15	owner 4
j 64	Fulford Thomas	2	1	tenant 8
j684	Flanagan, John v. Ireland,	E. F. st,	1	owner 1
684	Flanagan, William	do. do.	7, 8 & 9	owner 1
692	Ferguson, John A.	do. do.	4, 5 & 8	tenant 1
j 14	Glavin, James	1	7	owner 3
15	Glavin, Edward	1	8	owner 3
16	Glavin, John	1	pt. 9	owner 3
1	Hooper, Adolphus	1	w pt 1	tenant 8
2	Hooper, Edward	1	w. pt 1	tenant 8
j 8	Hicks, Samuel sen.	1	5	owner 8
j 9	Hicks, Samuel jun.	1	5	F. son 8
j 10	Hicks, John	1	5	F. son 8
j 11	Hooper, William	1	6	owner 8
12	Hanford, Isaac	1	4	owner 8
j 15	Hall, Maurice	1	8	tenant 3
27	Hodgins, Thomas	1	part 15	occupant 4
j 29	Hodgins, Mark W.	1	part 15	owner 4
j 32	Hodgins, Moses	1	part 15	owner 4
30	Hymers, John	1	part 15	owner 4
64	Harrison, Richard	2	1	owner 8
j 67	Hutchison, Samuel	2	5	tenant 8
76	Hodgins, Thomas D.	2	13	owner 4
j 78	Hodgins, Joseph	2	13	F. son 4
j 77	Hodgins, William	2	s. half 8	owner 4
j 79	Hodgins, Charles C.	2	13	F. son 4
j 89	Hodgins, Samuel R.	2	22	owner 1
89	Hodgins, Richard	2	22	owner 1
111	Hennesy, Patrick	3	3	owner 8
j112	Hennesy, Thomas	3	3	F. son 8

8

No on assm't Roll.	NAME	Con or Street.	Lot.	Owner, tenant occupant or farmer's son.	P. O. Ad- dress.
j113	Hennesy, James	3		4.....owner	8
j114	Hennesy, Daniel	3		4.....F. son	8
j117	Hicks Charles	3		7.....owner,	3
j125	Hodgins, George	3		13.....F. son,	4
j126	Hodgins, Alexander	3		13.....F. son,	4
j127	Hodgins, Samuel	3		14.....owner,	4
	125 Hodgins, Stewart	3	s. half	11.....owner,	4
j131	Hanford, John	3		17.....tenant,	4
	131 Hodgins, Thomas	3		17.....owner,	8
	132 Herbert John	3		18.....owner,	4
j133	Herbert, William	3		18.....F. son,	4
j136	Hodgins, Adam K.	3	pt	22.....owner,	2
	667 Herbert, John v. Ireland,	r. 3		12.....owner,	1
	685 Hicks, John v. Ireland,	E Fn st, 1		1.....owner,	1
	691 Hodgins Robert R. v Ireland,	r. 3, 1 to 10,		owner,	1
j694	Hodgins, Hiram v. Ireland,	E Fn st, 11 to 18,		owner	1
	695 Hodgins, Benj. do. 19 4, & E.B st 18, 19,			tenant,	1
j136	Hodgins, Robert S.	3	pt	22.....owner,	2
j 40	Jones, William	1		19.....owner,	1
j674	Jones, Francis v. Ireland,	r. 3; 3, 4, 5 & 6,		owner,	1
j 66	Jameson, Alexander	2		4.....owner,	8
j 20	Kelly William	1		13.....owner,	4
j137	Kent, William	3		23.....owner,	2
j 19	Lewis, James	1		12.....owner,	3
	26 Lewellyn, William	1	pt	15.....owner	4
j115	Lingard, Charles	3	pt	5.....tenant	8
j120	Lewis, Jeremiah	3	n. half	10.....owner	3
j121	Lewis, William	3	n half	10.....F. son	3
j129	Lathers, John	3	s. half	15.....tenant	4
j673	Lintott George v Ireland,	r. 3,		2.....owner,	1
	682 Lintott, George sen. do. do.			24.....owner,	1
	13 Mitchell, James	1	n. part	2.....owner,	8
j 17	Mohon, John	1	part	9.....tenant	3
	33 McNamee, Robert	1	part	16.....tenant	
j 64	McFalls, Stewart A.	2		6.....owner,	8
j 69	McFalls, John	2		6F. son,	8

P. O. Ad-dress	No. on assm't Roll,	NAME,	Con, or Street,	Owner, tenant, occupant or farmers son, Ad-dress	P. O. Ad-dress
	j 70	McFalls, Alexander sen.	2	7.....owner,	8
	j 71	McFalls, Alexander jun.	2	7.....F. son,	8
	j 72	McFalls, Robert	2	9 ... owner,	3
	j 88	Morkin, Thomas	2	20.....owner,	1
	j 110	Mitchell, Thomas	3	2.....owner,	8
	j 116	McFalls, Stewart sen.	3	6.....owner,	8
	j 118	McFalls, John sen.	3	8.....owner,	3
	j 119	McFalls, John jun.	3	9.....occupant	3
	j 128	Mountain, Mitchell	3 n. half	15.....owner,	4
	j 6	Neil, Richard	1	3.....owner,	8
	j 7	Neil, John	1	3.....F. son,	8
	86	Neil, John	2	18.....occupant	4
	j 139	Neil, John W.	3	24.....owner,	2
	j 39	O'Dwyer, Anthony	1	18.....owner.	1
	3	Riley, Philip sen.	1 pt	1.....owner,	8
	j 4	Riley, Philip jun.	1 pt	1.....F. son	8
	j 5	Riley, Thomas	1 pt	1.....F. son	8
	j 84	Revington, Wm. W.	2	16.....owner,	4
	j 135	Richardson, William	3	21.....owner,	1
	31	Stanley, Samuel	1 pt	15.....tenant	4
	j 36	Simpson, William H.	1 s. pt	16.....owner,	4
	37	Simpson, John sen.	1	17.....owner,	4
	j 38	Simpson, John jun.	1	17.....F. son	4
	129	Stanley, Leonard D.	3 s. w. pt	15.....owner,	4
	j 686	Simpson, Thomas v. Ireland,	E. Fn. st.	2.....owner,	1
	689	Shoff, Daniel do.	r. 4, pk 5, pt 13,	9 & 10,.....owner	1
	693	Simpson, Joseph do.	9 & 10,tenant	1
	48	Sutton, Denis	1	23,.....owner,	1
	j 82	Thompson, W. W.	2	15,.....tenant	4

Part 2.

Persons entitled to vote at Municipal Elections only,—

10

No. on assm't Roll,	NAME,	Con, or Street,	Lot,	Owner, tenant, P, O, occupant or Ad- farmers son, dress
690	Butson, Richard v. Ireland	E. F. st,	pt 3 & 13,	tenant 1
34	Dow, Thomas	1	pt	15.....occupant, 4
687	Gillmore, John v. Ireland	r. 3,		19.....owner, 1
688	Hodson, Robert	do. E. F. st,	pt 3 & 13,	owner, 1
21	Lewis, Thomas	1	pt	13.....tenant, 4
23	Lewis, John	1	pt	15.....owner, 4
679	McFadden, Samuel v. Ireland	r 3,	15 to 18,	owner, 1

Part 3.

Persons entitled to vote at Elections to the Legislative Assembly, only
NONE.

Polling Sub-Division No. 3.

Comprising concessions 4 & 5, from Lot 5 to Lot 25 ; con-
cession 6, from Lots 9 to 31. Lots 5, 6, 7 and 8, N. B

Part 1.

Parties intitled to vote at Municipal and Legislative As-
sembly Elections :—

j167	Abbott, Francis G.	4		12.....owner,	2
j168	Armitage, William	4		14.....owner,	2
j171	Armitage, Michael	4	n. half	15.....owner,	2
j172	Armitage, George	4	s. half	15owner,	2
173	Atkinson, John sen.	4		16....owner.	2
j174	Atkinson, John juu.	4		16.....F. son,	2
j180	Abbott, John	4		20.....owner,	2
j212	Armitage, John R.	5	s. half	13.....owner,	2
j212	Armitage. Thomas	5	n. half	13.....owner,	2
j224	Abbott, Thomas	5	n. half	21.....owner,	2
j458	Atkinson William	n. b.	pt	6.....owner,	8
j459	Atkinson, John	n. b.	pt	6owner.	8

	No on assn't Roll.	NAME	Con or Street.	Lot.	Owner, tenant occupant or farmer's son.	P. O. Ad- dress
ant, P. O.	j205	Brown, James	5		8.....owner,	8
. Ad-	207	Blackwell, George	5		10.....owner,	8
on, dress	j208	Blackwell, Robert	5		10.....owner,	8
enant i	221	Blackwell, Freeman	5		18.....owner,	8
pant, 4	j263	Bennett, Thomas	6		19.....owner,	2
er, 1	j159	Carroll James	4		5.....owner,	8
er, 1	j166	Culbert, William	4		11.....owner,	2
nt, 4	j262	Cain, John	6	s. half	18.....owner,	2
er, 4	j268	Casey, William	6		24.....owner,	2
er, 1	j269	Casey, Thomas	6		24.....F. son,	2
nt, 4	j270	Casey, Rhody	6		24.....F. son,	2
er, 4	261	Currie, James con. 7 pt. 17;	6	n. half	18 ...owner,	
er, 1	j165	Dickens, Thomas	4		10.....occupant	2
isulative	j207	Derham William	5	s half	9.....owner,	8
	206	Derham, Michael	5	n. half	9.....owner,	8
	j209	Dobbs, Henry	5	n. pt	11.....owner,	2
	209	Dobbs, Joseph jun.	5	s. pt	11.....owner,	2
	211	Dobbs, Joseph sen.	5	s. half	12.....owner,	2
	j217	Dagg, John	5		17.....owner.	2
	j218	Dagg, James A.	5		17.....F. son,	2
	j219	Dagg, Richard	5		17.....F. son,	2
	j220	Dagg, William	5		17.....F. son,	2
	260	Donnelly, William, 7, s. pt 17, 6, n. $\frac{1}{2}$			18.....owner,	
	260	Donnelly, Patrick, 7, s. pt 17, 6, n. $\frac{1}{2}$			18.....owner,	
	260	Donnelly, Robert, 7, s. pt 17, 8, n. $\frac{1}{2}$			18.....owner,	
	j461	Davis, William, n. b. pt 7 &			8.....owner,	8
	j462	Davis Francis n. b. pt 7 &			8.....owner,	8
	j463	Davis, Nasau n. b. pt 7 &			8.....F. son,	8
	j464	Davis, Aaron n. b. pt 7 &			8.....F. son,	8
	j465	Davis, Frederick n. b. pt 7 &			8.....F. son,	8
	j274	Grace, John	6		29.....owner,	2
	j163	Hodgins, Richard	4		8.....owner,	8
	j164	Hodgins, James	4		9.....owner,	8
	165	Hunter, Richard	4		10.....owner,	
	j169	Hodgins, Thomas	4	n. half	13.....owner,	2

No on assm't Roll.	NAME	Con or Street.	Lot.	Owner, tenant occupant or farmer's son.	P. O. Ad- dress.
j170	Hodgins, Samuel	4	s. half	13.....owner,	2
181	Hodgins, John	4		21.....owner,	2
j182	Hodgins, Henry	4		21.....F. son	2
j183	Hodgins, William A.	4	pt	22.....tenant,	2
183	Hodgins, Isaac	4	pt	22... . owner,	2
j185	Haskett, Samuel	4		23.....tenant,	2
185	Haskett, Mitchell	4		23.....owner,	2
j186	Hodgins, Wellington	4		25owner,	2
j213	Hodgins, John	5		14.....owner,	2
j222	Hodgins, William H.	5		19.....tenant	2
222	Hodgins, John	5		19.....owner,	2
225	Harleton, Thomas	5		22.....owner,	2
j226	Harleton, T. G.	5		22.....F. son	2
j227	Harleton, John	5		22.....F. son	2
j229	Haskett, Wellington	5	s. half	23.....owner,	2
230	Haskett, William	5		24.....owner,	2
j235	Haskett, George	5	s. half	25.....owner,	2
267	Hogan, James	6		21.....occupant	2
j162	Isaacs, James	4		7.....owner,	8
j214	Kaogh Patrick	5		15.....tenant,	2
j215	Kaogh, Thomas	5		15.....tenant	2
252	Keefe, James sen.	6		13.....owner,	2
j253	Keefe, James jun.	6		13.....F. son	2
j254	Keefe, Thomas	6		13.....F. son	2
j255	Keefe, Robert	6		14.....owner,	2
j256	Keefe, James	6		14.....F. son	2
j260	Kent, John	6	n. half	18.....tenant,	2
446	Keys, Willam	n. boundary,	pt	7.....occupant	8
j457	Luker, Richard	n. b., west part		5.....tenant,	8
457	Luker, Robert	n b., west part		5.....owner,	8
231	Lingard, George	5		24... .occupant	2
j250	Meagher, James sen.	6		12.....owner,	2
j251	Meagher, James jun.	6		12.....F. son	2
j257	McLoughlin, William	6		16.....owner,	2
j258	McLoughlin, James	6		16.....F. son,	2
j273	McLoughlin, Edward	6		26.....Owner,	2

nt P. O. Ad- n. dress.	No on assm't Roll.	NAME	Con or Street.	Lot.	Owner, tenant occupant or farmer's son.	P. O. Ad- dress
ner, 2	j175	Neil, Richard	4		17.....owner,	2
ner, 2	176	Neil, Francis	4		17.....occupant	2
son 2	j179	Neil, Franklin H.	4	n. half	19.....owner,	2
ant, 2	179	Neil, Daniel	4	s. half	19.....owner,	2
ner, 2						
ant, 2	177	Powe, Jonas	4	e. half	18....owner,	2
ner, 2	j178	Powe, William N.	4	e. half	18.....F. son,	2
ner, 2						
ant 2	214	Quigley, Patrick	5		15.....owner,	8
ner, 2	j216	Quigley, Daniel	5		16.....owner,	2
ner, 2	j248	Quigley, Michael	6	s. half	10.....owner,	2
son 2	j271	Quigley John	6	pt	25.....owner,	2
son 2	272	Quigley, Thomas	6	pt	25occupant	2
ner, 2						
ner, 2	210	Rawlins, Thomas	5		11.....occupant	2
ner, 2	232	Ross, James	5		24... ..occupant	2
ner, 2	j249	Ryder, James	6	s. pt	11.....owner,	2
upant 2	249	Ryder, Patrick	6	n. pt	11.....owner,	2
ner, 8	j160	Smyth, Johnston	4	n. half	6.....owner,	8
ant, 2	j161	Smyth, William J.	4	s. half	6.....owner,	8
ant 2	j223	Stanley, James	5		20.....owner,	2
ner, 2	j234	Scilly, Robert	5	n. half	25.....F. son,	2
son 2	j266	Sullivan, Edward	6		21... ..owner,	2
son 2	j276	Scahill, Edward	6	n. half	31.....tenant,	2
ner, 2						
son 2	184	Thompson, Joseph	4	pt	22.....occupant	2
ant, 2	j204	Turner, William	5		7.....owner,	8
ant 8	j228	Thompson, Joseph jun.	5	n. half	23.....owner,	2
	j259	Thompson, William	6		17.....owner,	2
nt, 8	j265	Toohy, Michael	6		20.....tenant,	2
er, 8	j275	Thompson, John	6		30.....owner.	2
ant 2						
er, 2	j221	Webber, William	5		18....tenant,	2
son 2	j460	Wright, W. W.	n. b.	pt	7....tenant.	8

Part 2.

Persons entitled to vote at Municipal Elections only,—
NONE.

Part 3.

Persons entitled to vote at Elections to the Legislative Assembly, only **NONE.**

Polling Sub-Division No. 4.

Comprising concession 7, from Lot 11 to Lot 30; concessions 8 and 9, from lot 13 to lot 33; concession 10, from lot 17 to lot 32; Lots 1 to 7, S. B., and lots 9 to 16, N. B.

Part 1.

Parties entitled to vote at Municipal and Legislative Assembly Elections. —

No on assm't Roll.	NAME	Con or Street.	Lot.	Owner, tenant occupant or farmer's son.	P. O. Ad- dress
306	Barnes, James	7	n. half	29..... occupant,	2
j321	Bennett, Edward	8	n. half	20..... owner,	6
j322	Bennett, Patrick	8	s. half	20..... owner,	6
322	Bennett, James	8	s. half	20..... owner,	6
j337	Breen, Thomas	8		30..... F. son,	7
j338	Breen, Edward	8		30..... F. son,	7
j339	Breen, Patrick jun.	8	n. half	31..... tenant,	7
j342	Blake, Michael	8		33..... owner,	7
j344	Bruin, John jun.	9	n. half	17..... owner,	6
344	Bruin, John sen.	9	n. half	17..... owner,	6
j366	Breen, Patrick	9		30..... owner,	7
j370	Bryne, James B.	10		19..... owner,	5
j377	Bateson, Joseph	10		24..... owner,	5
j388	Braithwaite, J. W.	10		31..... tenant,	5
483	Blackwell, William H.	n. b.	pt.	15..... tenant,	6
j485	Brooks, Philip,	n. b.		16..... owner,	6
j286	Carroll, James	7		15..... F. son,	2
j287	Carroll, John	7		15..... F. son	2
292	Carroll, John sen.	7	n. half	19..... owner,	2
j364	Carrigan, James	9	s. half	29..... owner,	7
j365	Carrigan William H.	9	s. half	29..... F. son,	7
330	Carrigan, John sen.	8	s. half	24..... owner,	7
330	Carrigan, John jun.	8	n. half	24..... owner,	7
372	Canty, Dennis	10	pt.	21..... owner,	7
517	Cruican, Michael	s. b.		5..... owner,	7

Legislative

4.

at 30; concess-
10, from lot
N. B.

Legislative As.

tenant P. O.
ant or, Ad-
er's son, dress

occupant, 2

owner, 6

owner, 6

owner, 6

F. son, 7

F. son, 7

tenant, 7

owner, 7

owner, 6

owner, 6

owner, 7

owner, 5

owner, 5

tenant, 5

tenant, 6

owner, 6

F. son, 2

F. son, 2

owner, 7

owner, 7

owner, 7

owner, 7

owner, 7

No. on assm't Roll,	NAME,	Con., or Street,	Lot,	Owner, tenant, P. O. occupant or Ad- farmers son, dress	
j324	Dorcey, Patrick	8	s. half 21	owner,	6
j331	Dewan, Patrick J.	8	25	owner,	5
355	Dignan, John	9	24	owner,	
j379	Dewan, Timothy	10	27, & pt 26	owner,	5
379	Dewan, Thomas	10	27, & pt 26	owner,	5
j469	Dorcey, John	n. b.	pt 10	owner,	6
307	Grace, John	7	s. half 29	owner,	2
j320	Grace, Michael	8	s. pt 19	owner,	6
j323	Grace, Patrick	8	n. half 21	owner,	6
j308	Grace, James	7	s. half 29	F. son,	2
j298	Hobbins, James	7	23	owner,	2
348	Heenan, John	9	19	owner,	7
j348	Heenan, John jun.	9	19	F. son,	7
j349	Heenan, James sen.	9	20	owner,	7
j350	Heenan, James jun.	9	20	F. son,	7
351	Heenan, Anthony	9	21	owner,	7
j352	Heenan, Dennis	9	21	F. son,	7
j353	Heenan, Michael	9	21	F. son,	7
j359	Harrigan, James	9	26	owner,	7
j371	Hodgins, William	10	n. half 20	owner,	5
380	Ineson, William	10	28	owner,	5
j381	Ineson, George	10	28	F. son,	5
j382	Ineson, Thomas	10	28	F. son,	5
j358	Jackson, William	9	e. half 25	owner,	7
468	Jones, Daniel	n. b., n. pt	10	owner,	
473	Kinsella, James	n. b.	12	owner,	6
j474	Kinsella, Thomas	n. b.	12	F. son,	6
j512	Keefe, Andrew	s. b.	2 & 1	owner,	7
j513	Keefe, James	s. b.	2 & 1	F. son,	7
j514	Keefe, Patrick	s. b.	2 & 1	F. son,	7
j467	Kelly, James	n. b.	ex'pt 9	owner,	6
j317	Lamphier, Thomas	8	16	owner,	6
j319	Lamphier, James	8	n. half 18	owner,	6
346	Lamphier, Anthony sen.	9	18	owner,	6

No. on assm't Roll,	NAME,	Con, or Street,	Lot,	Owner, tenant, P. O, occupant or Ad- farmers son, dress		
j347	Lamphier, Anthony jun.	9	18...	F. son,	6	
518	Langford, Alexander E.	s. b.	6.....	owner,	7	
j519	Langford, Ezra E.	s. b.	6.....	F. son,	7	
j520	Langford, Jonathan	s. b.	7.....	tenant,	7	
520	Langford, Isaac	s. b.	7.....	owner,	7	
j516	McIlbargay, John	s. b.	4.....	owner,	7	
475	McGee, Patrick	n. b.	13.....	owner,	6	
j476	McGee James	n. b.	13.....	F. son,	6	
j477	McGee, Dinnis	n. b.	13.....	F. son,	6	
j478	McGee, Jeremiah	n. b.	13.....	F. son,	6	
j479	Morley, Joseph	n. b.	n. pt	14.....	owner,	6
j480	Morkan John	n, b.	s. pt	14.....	owner,	6
j481	Millson, Jabez	n. b.	pt	15.....	owner,	6
484	Millson, John H.	n. b.	pt	15.....	owner,	6
j279	McGee, William	7	11.....	owner,	6	
j280	McGee, James	7	11.....	F. son	6	
j281	McGee, Patrick	7	11.....	F. son,	6	
j299	McGloughlin, John	7	24.....	owner,	2	
j300	McGloughlin, Martin jun.	7	pt	25.....	tenant,	2
j315	McGloughlin, Martin sen.	8	14.....	owner,	6	
j320	Mitchell, Patrick	8	23.....	owner,	6	
j335	Morkin, James	8	n. half	29.....	owner,	7
339	McDonald Daniel	8	n. half	31.....	owner,	7
j340	McDonald, Jeremiah	8	s. half	31.....	owner,	7
354	Morkin, Edward	9	s. half	22.....	owner,	7
j361	Maddigan, Timothy	9	28.....	F. son.	7	
j362	Maddigan, Michael	9	28.....	F. son,	7	
j363	Maddigan, Rhody	9	28.....	F. son,	7	
368	Mara John	10	17.....	owner.	6	
368	Mara, Michael	10	17.....	occupant	6	
368	Mara, Daniel	10	17.....	occupant	6	
373	McCarty, Michael	10	23.....	owner,	5	
j374	McCarty, John	10	23.....	F. son,	5	
j375	McCarty, Joseph	10	23.....	F. son	5	
j376	McCarty, Jeremiah	10	23.....	F. son.	5	
j378	Mackey, Timothy	10	s. half	25.....	owner,	5
j367	Naugle, Thomas	9	31.....	owner,	7	
282	Patton, Stephen	7	s. half	12.....	occupant	2
j318	Powe, Michael	8	17.....	owner,	6	

H.H. 520

No on assm't Roll.	NAME	Con or Street.	Lot.	Owner, tenant occupant or farmer's son.	P. O. Ad. dress
j369	Powe, James	10		18.....owner.	b
j294	Quigley, Patrick	7	s. half	19.....owner,	2
j288	Ryder, Patrick sen.	7		16.....owner,	2
j289	Ryder, Michael	7		16.....F. son,	2
j290	Ryder, Patrick jun.	7		16....F. son,	2
j293	Ryder, James jun.	7	pt	20.....owner,	2
j301	Ryder, James sen.	7	e. half	26.....owner,	2
j302	Ryder, Thomas	7	e. half	26.....F. son,	2
j303	Ryder, Thomas sen.	7	w. half	26.....owner,	2
j304	Ryder, John	7	w. half	27.....owner,	2
330	Kynn, Edward	8		24... occupant	7
j332	Ryder, Daniel	8	w. part	26... owner,	7
j333	Ryder, William	8	s. e. part	26owner,	7
334	Ryan, John	8	pt	27.....occupant	7
j341	Ryan, Michael	8	s. half	32.....tenant,	7
j343	Ryan, Martin	9	s. half	15.....owner,	6
515	Ryan, John	a. b.	s. pt	3.....owner,	7
407	Shea, Michael	10	a. half	29... owner,	5
407	Shea, James	10	s. half	29.....owner,	5
407	Shea, Daniel	10	s. half	29.....owner,	5
283	Sullivan, Patrick sen.	7		14.....owner,	2
j284	Sullivan, Patrick jun.	7		14.....F. son,	2
345	Smith, James	9	s. half	17.....occupant,	7
383	Shea, James sen.	10	n. half	29... owner,	5
j384	Shea, Michael	10	n. half	29....F. son,	5
j385	Shea, James jun.	10	n. half	29.....F. son,	5
j386	Shea, Thomas	10	n. half	29.....F. son,	5
j387	Shea, Patrick	10	n. half	29.....F. son,	5
483	Sutherby, William	n. b.	pt	15.....owner,	6
j407	Sullivan, Michael	10	s. half	29.....tenant,	5
j408	Sullivan, John	8	n. part	27.....tenant,	5
j409	Sullivan, Daniel	8	n. part	27tenant,	5
j295	Toohey, William sen.	7	21 &	22.....owner,	2
j296	Toohey, Thomas	7		21.....F. son.	2
j297	Toohey, William jun.	7		21.....F. son,	2
j305	Toohey, James	7		23... owner,	2

No on assm't Roll.	NAME	Con or Street.	Lot.	Owner, tenant occupant or farmer's son.	P. O. Ad- dress
j325	Toohy, Timothy	8		22.....owner,	7
j326	Toohy, Hugh	8	22 & 9	23.....owner,	7
j327	Toohy, James	8		22.....F. son,	7
j328	Toohy, Dennis	8	22 & 9	23.....owner,	7
j390	Thompson, Joshua	10		32.....owner,	5
391	Thompson, Allen	10		32.....F. son	5
j291	Whalen, Joseph	7	s. half	18.....owner,	2
356	Whalen, William	9	w. half	25.....owner,	7
470	Whelehan, John	n. b.		11.....owner,	6
j471	Whelehan, James	n. b.		11.....F. son.	6
j472	Whelehan, Cornelius	n. b.		11..... F. son,	6
j482	Walker, John	n. b.	pt	15tenant.	6

Part 2.

Persons entitled to vote at Municipal Elections only,—
NONE.

Part 3.

Persons entitled to vote at Elections to the Legislative
Assembly, only: NONE.



XN.

HN.

HN.

Polling Sub-Division No. 5.

Comprising concessions 11, 12, 13, 14 & 15; Lot 17 to lot 31, N. B. Lots 8 to 24, S. B., and all the Village of Granton and Awmik.

Part I.

Parties entitled to vote at Municipal and Legislative Assembly Elections:—

No. on assm't Roll,	NAME,	Con, or Street,	Lot,	Owner, tenant, P. O. occupant or Ad- farmers son, dress		
j432	Arnold, Frederick	13	pt 24...	tenant,	5	
j531	Anderson, Robert.	s. b.	15.....	owner.	5	
j532	Anderson, Robert J.	s. b.	15.....	F. son,	5	
j607	Arnold, William	Granton, w. m. st.	8.....	owner,	5	
j400	Barry, John	11	n. pt 26.....	owner,	5	
401	Barry, Joseph	11	s. e. pt 25.....	owner,	5	
j425	Beatson, Albert	12	28.....	owner,	5	
j426	Beatson, Thomas	12	28.....	F. son,	5	
j427	Beatson, George	12	28.....	F. son,	5	
j498	Brown, John Y.	n. b.	22.....	owner,	5	
498	Brown, Edward	n. b.	22.....	owner,	5	
501	Brown, Samuel	n. b.	25.....	occupant,	5	
j505	Branion, John	n. b. w. half	28.....	owner,	5	
j505	Branion, George	n. b. w. half	28.....	owner,	5	
j506	Branion, Robert	n. b. e. half	28.....	owner,	5	
604	Brooks, Francis	Granton, w. m. st.	5.....	tenant,	5	
604	Brooks, E. J.	do.	5.....	owner,	5	
j609	Brooks, E. J.	do.	do. pt 10 & 11,	owner,	5	
HAX 614	Brown, Y.	do.	do.	16.....	owner,	5
j617	Blackwell, Benjamin	do. e. m. st.	2, pt 3.....	owner,	5	
627	Baker, Henry	do.	do.	15.....	owner	5
j637	Beatson, Albert	do	w. Q'n st,	4.....	owner,	5
HAX 647	Baynes, William	do	w. m. st.	5.....	tenant,	5
650	Brown, John	do	do.	9.....	tenant,	5
490	Brooks, Edwin	n. b.	18....	owner,		
j397	Carty, James	11	23.....	owner,	5	
j398	Casey, Joseph	11	24.....	owner,	5	

Awmik

No. on assm't Roll,	NAME,	Con, or Street,	Lot, occupant or farmers son, dress	Owner, tenant, P, O. Ad-
526	Garrett, Alexander	s. b.	11.....owner,	5
526	Garrett, William	s. b.	11.....owner,	5
535	Gowan, Charles	s. b.	17.....owner,	5
608	Grant, James	Granton, w. m. st.	4.....owner,	5
602	██████ , Noble	do. do.	3owner.	5
j630	Grant, Joseph	do e. Q'n st.	8.....owner,	5
j486	Hodgson, William	n. b. w. pt	17.....owner,	5
j487	Hodgson, John W.	n. b. w. pt	17.....F. son,	5
605	Hudson, John	Granton, w. m. st.	6.....tenant,	5
610	Hudson, William H.	do pt	11.....tenant,	5
j624	Hobbs, James	Granton, e. m. st, pt	11-12 owner,	5
625	Hodgins, Samuel	do. do.	18.....owner,	5
j639	Hodgins, Thomas C.	Awmik, Jn. st.	R.....owner.	5
j440	Ironsides, Leslie	13	30.....owner,	5
j424	Jermyn, Richard	12	27... . owner,	5
j449	Jermyn, John	14	30.....owner,	5
j450	Jermyn, David	14	30.....F. son.	5
j451	Jermyn, Alphonso	14	30.....F. son,	5
530	Jackson, Richard	s. b.	14.....owner,	5
536	Johnson, William	s. b. pt	17.....tenant,	5
634	Jermyn, David	Granton, w. Q'n st.	5.....owner,	5
645	Johnson, John	Awmik, w. m. st,	3.....tenant,	5
395	Kennedy, John sen.	11 n. half	21.....owner,	5
j396	Kennedy, John jun.	11 s. half	21.....owner,	5
j456	Knight, John	15 pt	29.....owner,	5
638	Keeler, R. B.	Granton, e. m. st, pt	4.....tenant,	5
j402	Langford, Alexander jun	11 s. half	26.....owner,	5
j411	Langford Alex sen,	11 e ½ 30, o. & 14 s ½	29. tenant,	5
j412	Langford, Robert	11 e. half	30.... F. son,	5
j413	Langford, Edward	11 e. half	30..... F. son,	5
j433	Levitt, William	13 pt	25.....owner,	5
j434	Levitt, Alexander	13 pt	25.....F. son,	5
438	Lindsay, John	13 n. half	29.....owner,	5
j452	Langford, Nelson E.	15 n. half	27.....owner,	5
j453	Lindsey, Joseph	15	28.....owner,	5
500	Lawton, Joseph	n. b.	25.....owner,	5

Handwritten:
 j486
 j487
 j624
 j639

Handwritten:
 A
 H

No. on assm't Roll,	NAME,	Con, or Street,	Lot,	Owner, tenant, P, O: occupant or Ad- farmers son, dress	
j521	Langford, Isaac	s. b.	8.....	owner,	5
j526	Langford, William	s. b.	11.....	tenant,	5
j537	Langford, Samuel	s. b. w. pt	18.....	owner,	5
j538	Langford, Mark	s. b. w. pt	18.....	F. son,	5
j540	Langford, George	s. b. pt	18.....	owner,	5
j551	Little, Thomas	s. b. pt	24.....	owner,	5
551	Little, John	s. b. pt	24.....	owner,	5
616	Langford, William	Granton, w. m. st,	18 & 19,	owner,	5
632	Lingard, William	do e. Q'n st,	3 & 4,	owner,	5
633	Levitt, John	do do	1 & 2,	owner,	5
H H. 644	Lang, Hugh. M. D.	Awmik, w. m. st	26 pt 6,	owner,	5
651	Levitt, William jun,	do. pt st.	7,.....	owner,	5
H H. 642	Leslie, Thomas	do John St	& L....	owner,	5
656	Leslie, James	do e. m. st	8 & 9.....	owner,	5
452	Langford, William E.	15 s. half	27.....	owner,	5
399	Mackey, Valentino	11 pt	25.....	owner,	5
403	Meagher, Edward	11	27.....	owner,	5
j404	Meagher, John	11	27.....	F. son,	5
j405	Meagher, James	11	27.....	F. son,	5
417	Maitland, George	n. b.	23....	occupant	5
j438	McRoberts, Uriah	13 n. half	29	tenant	5
j439	McMillan, John	13 s. half	29.....	owner,	5
442	Morgan, Henry	14	25.....	occupant,	5
j447	McMillan, James	14 n. half	29 & s. half 28 T.	5	
j448	McMillan, Neil	14 n. half	29 & s. half 28 T.	5	
447	McMillan, Alexander	14 n. half	29 & s. half 28 O.	5	
492	Mara, John	n. b.	19....	owner.	5
j498	Marra, Michael	n. b.	19.....	F. son,	5
j496	Mowbray, Philip	n. b.	21.....	owner,	5
j497	Mowbray, Ralph	n. b.	21.....	F. son,	5
j507	McConnell, Andrew	n. b.	29.....	owner,	5
522	McRoberts, James	s. b.	9.....	owner,	5
j523	McRoberts, Andrew	s. b.	9.....	F. son,	5
j524	McRoberts, Charles	s. b.	9.....	F. son,	5
j547	McGloughlin, Alexander	s. b.	22.....	F. son,	5
j608	Meddleton, William	Granton, w. m. st,	9.....	owner,	5
613	Moore, Robert	do. do.	15....	occupant	5
j615	McDonald, Wm. S.	do do.	17	owner.	5
j619	Murray, John	do e. m. st.	5.....	owner,	5
622	Mitchell, Alexander	do do.	9 & 10.....	occupant,	5

H H

H H

No on assm't Roll.	NAME	Con or Street.	Lot.	Owner, tenant occupant or farmer's son.	P. O. Ad- dress	
622	Mitchell, J. W.	Awmik, e. m. st	A...	owner,	5	
629	McConnell, John	Granton, Isabella st.	S.....	tenant,	5	
640	McDonald, John	Awmik, Jn. st.	I. H.....	owner,	5	
643	McBride, Henry	do	w. m. st,	1.....	owner,	5
643	McBride, Richard	do	do.	1.....	owner,	5
<i>HN</i> 656	Mitchell, Joseph	do	e. m. st, 8,	9.....	owner, <i>Tenant.</i>	5
646	Oggleby, George	do	w. m. st	4.....	owner,	5
j443	Parr, John		14	25.....	owner,	5
j444	Perry, William		14	26....	owner.	5
j508	Pharis, John	n. b	w. pt	30...	owner,	5
545	Perrin, James	s. b		21.....	owner,	5
553	Perrin, Joseph	s. b	pt	24.....	owner,	5
612	Pidd, Lavton, Granton,	w. m. st.		12.....	owner,	5
628	Parke, James	do	e. m. st,	16.....	owner,	5
389	Patterson, William		11	31.....	owner,	
j393	Raoycroft, Richard		11	20.....	owner,	5
j394	Raoycroft, Wm. J.		11	20.....	F. son,	5
412	Ranton, James		14	s. half 29.....	owner,	5
412	Ranton, John		14	s. half 29.....	owner,	5
j428	Rathbun, William		12	29.....	occupant	5
428	Rathbun, Ezra		12	29.....	owner,	5
j499	Rigney, Thomas	n. b.		24.....	owner,	5
j504	Radcliffe, Robert	n. b.		27.....	owner,	5
642	Robinson, Robert	Awmik, Jn. st, K,	L,.....	tenant,	5	
j106	Sullivan, Owen		11	28.....	tenant.	5
441	Shepherd, T. C.		13	30.....	occupant	h
j154	Stewart, John		15	pt 29.....	owner,	5
j488	Sutherby, James	n. b.	pt	17.....	owner,	6
489	Sutherby, William	n. b.	pt	17....	occupant	6
j502	Stanley, Robert D.	n. b. n.	half	26.....	owner,	5
j503	Stanley, William D.	n. b. s.	half	26.....	owner,	5
j542	Smith, Robert	s. b.		20.....	owner,	5
j543	Smith, John	s. b.		20.....	F. son,	5
j544	Smith, George	s. b.		20.....	F. son,	5
j601	Stewart, Robert	Granton, w. m. st.		2.....	owner,	5
<i>HN</i> 611	Shipley, E S	do	do	11...	tenant,	5
621	Stewart, Wm. B	do.	e. m. st	8.....	owner,	5
659	Saddler, James	Granton, G. T R.	Agent,	occupant,	5	

No on assm't Roll.	NAME	Con or Street.	Lot.	Owner, tenant occupant or farmer's son.	P. O. Ad- dress
631	Taylor, John Granton,	e. Q'n st.	pt 5, 6	owner,	5
651	Trought, Edward Awmik,	L't st	7	tenant,	5
j392	Westman, James		11	19.....owner.	5
j423	Westman, George		12	26.... owner,	5
432	Wass, Noah		13	24.....owner,	5
j437	Willson, George		13	27.....owner,	5
j445	Westman Isaac		14	27.....owner,	5
j446	Westman, Alexander		14	27.....F. son,	5
j511	Willson, Albert	n. b.		30.....F son,	5
j527	Webb, Archibald	s. b.		12.....owner,	5
527	Webb, Thomas	s. b.		12.....owner,	5
j533	Westman, Henry jun.	e. b.		16.....tenant,	5
j534	Westman, Douglas	s. b.		16.....tenant,	5
533	Westman, Henry sen.	s. b.		16.....owner,	5
j541	Westman, Cameron	s. b. w. half	19	19.....owner,	5
548	White, Samuel	s. b.		23.....wner,	5
549	White, George	s. b.		23.....F. son,	5
550	White, Leonard	s. b.		23.....F. son.	5
600	Wreford, Aaron Granton,	w. m. st		1.....tenant,	5
j606	Webb, Christopher M.	do. do.		7.....owner,	5
j653	Willson, Alexander Awmik,	e. m. st,	1,	3.....owner,	5
654	White, David G.	do. do.		2.....tenant,	5
654	White, H. A. L.	do. do.		2.....owner,	5

Part 2.

Persons entitled to vote at Municipal Elections only,—

455	Langford, Eljah	15	pt	29.....owner,	5
509	Robinson, Andrew	n. b.	pt	31.....owner,	5

Part 3.

Persons entitled to vote at Elections to the Legislative Assembly, only: NONE.

GAYLON BIRD 18: V8 V54 DE

I, HIRAM HODGINS, Clerk of the Municipality of the Township of Biddulph, in the County of Middlesex, do hereby certify that parts one and three of the within Voters List, constitute a correct list, for the year 1883, of all persons appearing, by the last revised Assessment Roll of the said Municipality, to be entitled to vote at Elections for members of the Legislative Assembly, and that parts one and two constitute a correct list, for the said year, of all persons appearing by the said Roll to be entitled to vote at Municipal Elections in said Municipality ; and I do also certify that the aggregate number of names of persons upon the said list, who are qualified to serve on juries is four hundred and sixty-three, (463) and I hereby call upon all Electors to examine the said list, and if any omissions or other errors are perceived therein, to take immediate proceedings to have the said errors corrected according to law.

Dated this 10th day of July, 1883.

HIRAM HODGINS,
Clerk of the aforesaid Municipality.
Clandebye Post Office.

CALLON BIPQ 18. V8 V54 DE

5
5
ve

