

Brantford Young Ladies' College

BRANTFORD, ONTARIO.

THIRD

ANNUAL CALENDAR

1876-77.

Incorporated by Letters Patent, 1874.

NEW TERM BEGINS 6th SEPT., 1877.

Applications for Admission to be Addressed to the Principal.

BRANTFORD:

PRINTED AT THE DAILY EXPOSITOR STEAM PRINTING HOUSE.

1877.

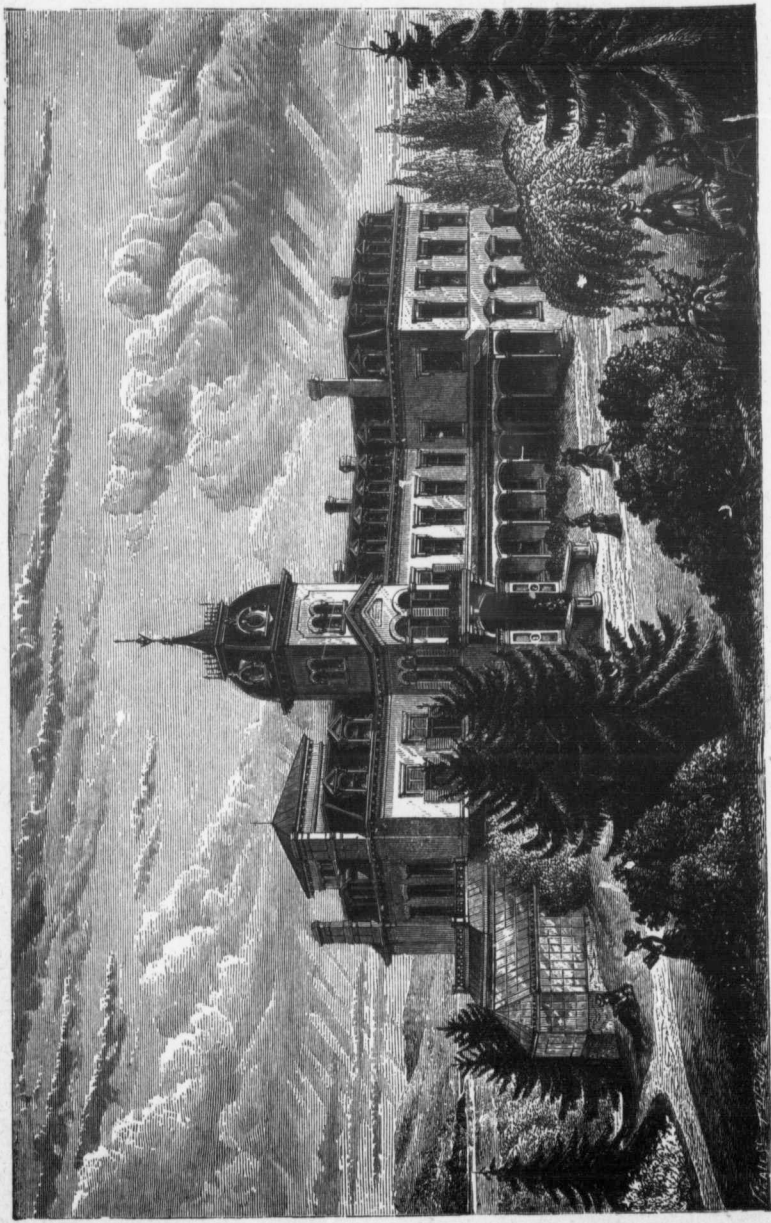

BRANTFORD YOUNG LADIES' COLLEGE.

Brantford Young Ladies' College.

THE THIRD
ANNUAL CATALOGUE

SESSION 1876-'77.

New term begins 8th September, 1877.

APPLICATIONS FOR ADMISSION TO BE ADDRESSED TO THE PRINCIPAL.

BRANTFORD:

DAILY EXPOSITOR STEAM PRINTING HOUSE,
1877.

J95135



1852

VISITOR AND HONORARY DIRECTOR:

THE REV. HUGH McLEOD, D. D.,

Moderator of the General Assembly of the Presbyterian Church
in Canada.

—:0:—

BOARD OF DIRECTORS.

1877-'78.

PRESIDENT—A. ROBERTSON.

VICE-PRESIDENT—WILLIAM BUCK.

TREASURER—THOMAS McLEAN.

WILLIAM WATT.

ROBERT HENRY.

WM. NICHOL, M. D.

REV. WM. COCHRANE, D. D.

GEORGE FOSTER.

H. B. LEEING.

SECRETARY TO THE BOARD—WM. SANDERSON.

—:0:—

CALENDAR.

AUTUMN TERM BEGINS	- - - - -	September 6th, 1877.
WINTER " "	- - - - -	November 15th, 1877.
SPRING " "	- - - - -	February 7th, 1878.
SUMMER " "	- - - - -	April 18th, 1878.
COLLEGE YEAR ENDS	- - - - -	June 25th, 1878.
CHRISTMAS VACATION	- - - - -	December 20th to Jan. 3rd.
SUMMER VACATION	- . - - -	July and August.

Faculty of Instruction.

REV. WILLIAM COCHRANE, M. A., D. D.,
President.

REV. A. F. KEMP, M. A., LL.D.,
Principal.

MISS F. A. MACPHIE,
Head Governess.

MISSES S. A. ASHMORE, AND O. E. JAMESON,
Assistant Governesses in English, Mathematics and Classics.

MISS ROSINA STEHLE,
In French, Italian, German and Music.

PROFESSOR A. MELVILLE BELL,
Lecturer on Belles Lettres and Elocution.

JOHN H. NORMAN, ESQ., ASSISTED BY MRS. NORMAN,
Of London and Oxford, England,
Professor of Music.

HENRY MARTIN, ESQ., Member of the Canadian Society
of Artists,
Professor of Drawing and Painting.

REV. A. T. PIERSON, D. D.; REV. GEO. BELL, LL.D. ;
REV. JOHN THOMPSON, M. A.,
Lecturers on Literature and Philology.

DRS. HENWOOD, PHILIP AND NICHOL,
Medical Attendants.

MR. WILLIAM SANDERSON.
Secretary.

MRS. CLIFFORD,
Houskeeper.

H. TUCKER,
Gardener and Janitor.

GRADUATES.

1876.

Names.	Residences.
Balingal, Janet	Paris.
Devereux, Annie	Brantford.
Dawson, Maggie	Petrolia.
Fraser, Dollina	Bradford.
Goldsmith, Nettie	Seaforth.
Hamilton, Kate M.	Toronto.
Harrison, Mattie C.	St. Mary's.
Matthews, Carrie	Brantford.
Matthews, Mattie	Brantford.
McCallum, Mary	Stromness.
McDougall, Belle	Stamford.
Mackenzie, Grace	Hamilton.
Mackenzie, Leila	Hamilton.
McKnight, Maggie	Hawtrey.
McLean, Matilda M. E.	Toronto.
Redford, Elizabeth	Stratford.
Riddell, Jessie	Cobourg.
Scott, Maggie A.	Toledo, O.
Shenston, Ruth	Brantford.
Waters, Jeannie B.	St. Johns, N. B.
Watt, Mary	Brantford.
Wilkes, Clara	Brantford.

1877.

Agur, Anna M.	Ingersoll.
Bleakley, Mye	Bowmanville.
Bunton, Maggie A.	Burlington.
Carman, Ella J.	Iroquois.
Compson, Lillie M.,	Sen. Falls, N. Y.
Doran, Maggie A.	Iroquois.
Elliott, Lizzie	Iroquois.
Johnson, Nellie L.	Detroit, Mich.
Macdonald, Mary E.	St. Louis, Mo.
McKenzie, Katie	Madoc.
McIntosh, Mary	London.
Tisdell, Eva M.	Perrytown.
Welch, Lillian A.	Detroit, Mich.

STUDENTS.

Names.	Residences.
Agur, Anna M.	Ingersoll.
Anderson, Blanche E.	Eglington.
Argo, Carrie	Fergus.
Armstrong, Jennie	Fergus.
Armstrong, Sarah	Fergus.
Bell, Mary Jane	Dunkeld.
Benett, Madeleine	Brantford.
Bennett, Emilie	Brantford.
Bennett, May	Brantford.
Blain, Jennie.	Hamilton.
Bleakley, Mye.	Bowmanville.
Boulter, Florence E.	Sterling.
Brethour, Charlotte A.	Brantford.
Brooke, Edith	Brantford.
Brooke, Annie	Brantford.
Bunton, Maggie A.	Burlington.
Canning, Helen A.	Cookstown.
Cameron, Lena A.	Goderich.
Cameron, Belle H.	Collingwood.
Campbell, Annie	Lucknow.
Carman, Ella J.	Iroquois.
Cathcart, Maggie	Toronto.
Chattersson, Lena	Brantford.
Chadwick, Mary C.	Simcoe.
Chisholm, Alice	Oakville.
Christie, Margaret	Paris.
Christie, Elizabeth	Paris.
Christie, Isabella.	Paris.
Compson, Lillie M.	Sen. Falls, N. Y.
Cockshutt, Nellie	Brantford.
Cockshutt, Lillie	Brantford.
Cooper, Lizzie	Welland.

Names.	Residences.
Dee, Kate	Tuscarora.
Dee, Mrs. M.	Tuscarora.
Devereux, Annie	Brantford.
Devereux, Jennie	Georgetown.
Doran, Maggie A.	Iroquois.
Elliot, Lizzie	Iroquois.
Falconer, Jennie E.	Halifax, N. S.
Forde, Minnie	Brantford.
Fowler, Nellie	Buffalo, N. Y.
Gouenlock, Susan	Seaforth.
Gordon, Helen	Toronto.
Graham, Jessie E.	Paris.
Grant, Emily B.	Hamilton.
Greer, Mary	Brantford.
Hardy, Clara	Brantford.
Harkness, Lizzie J.	Wilkes Barre, Pa.
Hood, Lizzie	Woodstock.
James, Harriet E.	Halifax, N. S.
Johnson, Nellie L.	Detroit, Mich.
Keachie, Mary	Brantford.
Kemp, Mary L. G.	Brantford.
King, Ada C.	Toronto.
Lamport, Mary B.	Vittoria.
Large, Florence F.	Embro.
Livingston, Louisa	Baden.
Lundy, Mary H.	Newport.
Markle, Adda	Drayton.
Matthews, Angeline	Kingston.
Matthews, Georgina	Kingston.
Melville, Helen	Nottawa.
Melville, Annie	Nottawa.
Mcrtton, Jennie	Brantford.
Muir, Maggie	Sullivan.
Murray, Jennie	Lucknow.
McCallum, Jessie	Stromness.
Macdonald, Mary E.	St. Louis, Mo.
Macdonald, Flora	Hamilton.
McGillivray, Mary	Port Colborne.
McGregor, Maggie	Detroit, Mich.
McIntosh, Mary	London.
McIntosh, Minnie D.	Brantford.
McIntosh, Helen G.	Brantford.
McKellar, Kate	Camlachie.
McKenzie, Katie	Madoc.
McLean, Maggie	Gt. Village, N. S.

Names.	Residences.
McLean, Lettie	Toronto.
McLeod, Katie	Parkhill.
McTaggart, Kate	Clinton.
McVicar, Mattie	Paris.
McWhinney, Emma	Alliston.
Osborne, Jessie	Hamilton.
Ott, Bella	Brantford.
Park, Alice M. E.	Hamilton.
Patterson, Lizzie	Patterson.
Philp, Emily	Brantford.
Pilkey, Emily	Brantford.
Pinder, Margaret	Stratford.
Pinkerton, Jane	Pinkerton.
Polley, Lottie	Goderich.
Ross, Matilda	London.
Sanderson, Ada	Newport.
Shenston, Ruth	Brantford.
Smith, Mary E.	Ridgetown.
Stephenson, Lonie N.	Detroit, Mich.
Tisdale, Maggie	Simcoe.
Tisdale, Meta	Simcoe.
Tisdell, Eva M.	Perrytown.
VanCamp, Lillie E.	Berlin.
Wallace, Nora V.	Brantford.
Watson, Emily B. U.	Ayr.
Watt, Mary	Brantford.
Watt, Bella O.	Brantford.
Welch, Lillian A.	Detroit.
Weinaug, Amelia	Brantford.
White, Kate A.	Ingersoll.
Whiting, Annie	Onondaga.
Widder, Maud	Goderich.
Wilkes, Katie S.	Brantford.
Wilson, Jennie	Woodstock.
Wisner, Callie	Brantford.
Wye, Emiline	Brantford.

GENERAL STATEMENT.

The want of a College in Western Ontario, in connection with the Presbyterian Church, for the training of Young Ladies, has long been felt. The matter has frequently been discussed in public, but till recently without any effective steps having been taken to organize such an Institution.

This lack has now been supplied by the establishment of a first-class *Young Ladies' College* in the City of Brantford, and the promoters confidently appeal for support and encouragement to the ministers and members of the Presbyterian Church in Canada.

The location secured for the College is all that can be desired as a home for Young Ladies. While offering the most complete retirement for study, it is at the same time within easy walking distance of the principal business streets of the city, and commands a view of the surrounding country that cannot be surpassed for extent and beauty. The house has been finished with a degree of elegance but seldom seen in first-class private residences, much less in public institutions. The grounds, extending to three and a half acres, are beautifully laid out, and everything provided that can conduce to the health and comfort of the pupils.

The building, which is throughout heated with steam, lighted with gas, and provided with bath-rooms, has been suitably furnished, and no expense spared to render the College at once attractive and comfortable.

COURSE OF INSTRUCTION.

There are two departments in the Institution :

I. The Preparatory or Elementary. II. The Collegiate.

The preparatory course will usually extend over two years, and the Collegiate course over three years ; but students may be admitted to the Preparatory and Collegiate classes at any stage of advancement.

Candidates for admission to the *Collegiate* department must be at least twelve years of age, and must pass a preliminary examination, in order that their standing may be ascertained and their places assigned them in the College classes. When a student is further advanced in some branches than in others, she will not be obliged to go over any study in which she can pass

a satisfactory examination. Her studies will be arranged so as to ensure as rapid an advancement and as wide a variety of instruction as may be consistent with sound learning.

In arranging the course of study, pains will be taken to meet the diversified wants of students without sacrificing the regularity and system so essential to progress. It is mere waste of time to set young persons without the proper intellectual preparation at advanced work. This has hitherto been the bane of female education, compelling superficiality, and hazarding both mental and physical health. Parents who intrust the training of their daughters to this Institution are expected to allow sufficient time for the healthy unfolding and discipline of their minds before entering on the severer parts of the College course.

The moral and spiritual, equally with the intellectual and physical, education of the young ladies is the great object for which the College has been established. The teaching, discipline and management of the entire Institution—from the primary to the highest department—and the example and influence of every teacher and official shall be made as far as possible subservient to this paramount end.

It is earnestly desired that this Institution may be as distinguished for its religious influence and character as for its thorough scholarship and social culture, so that all the excellencies of a pure, noble, Christian womanhood may be here diligently cultivated with all needed safeguards. Parents and guardians may therefore, with entire confidence, intrust the most important and critical years of their daughters and wards to the care of the College.

SUBJECTS OF STUDY.

- I. ORDINARY ENGLISH BRANCHES.—Reading, Spelling, Elocution, Grammar, Composition, Writing, Arithmetic, History, Geography, Literature, Philology and Biblical Knowledge.
- II. SCIENCE.—Geology, Botany, Zoology, Physiology, Chemistry, Mathematics and Natural Philosophy.
- III.—PHILOSOPHY.—Mental Philosophy, Moral Philosophy, Logic, Political Economy, Principles of Art, Natural Theology and Christian Evidences.
- IV. LANGUAGES.—Latin, Greek, French, Italian and German.
- V.—MUSIC—*Instrumental*.—Pianoforte, Organ, (Pipe and Reed), Harmony and Composition. *Vocal*.—In all its departments.
- VI.—ART.—Painting, in Oil and Water Colours, Crayon and Pencil Drawing.

CURRICULUM.

Senior Class.

FIRST TERM.	{	Logic— <i>Fowler</i> . Rhetoric— <i>Bain</i> . Geometry and Algebra— <i>Euclid & Todhunter</i> . Evidences of Christianity— <i>Alexander</i> . Elocution and Writing— <i>Bell</i> . Latin, French or German.
SECOND TERM.	{	Mental Philosophy— <i>Champlin</i> . Ancient History and Geography— <i>Schmitz</i> . Geometry and Algebra. Ecclesiastical History— <i>Wharey</i> . Elocution and Writing. Latin, French or German.
THIRD TERM.	{	Moral Philosophy— <i>Wayland</i> . Ancient History and Geography. Physiology— <i>Huxley</i> . Geometry and Algebra. Astronomy— <i>Smith</i> . Latin, French or German.
FOURTH TERM.	{	Political Economy— <i>Farcett</i> . Botany— <i>Woods</i> . Natural Philosophy— <i>Loomis</i> . English Literature— <i>Collier</i> . Latin, French or German.

Rhetorical Exercises, weekly.

Middle Class.

FIRST TERM.	{	English Grammar— <i>Fleming's Analysis</i> . Geometry and Algebra— <i>Euclid and Olney</i> . British & European History— <i>Collier & Freeman</i> . Geography, Physical and Civil— <i>Calkins</i> . Biblical History— <i>Kurtz</i> . Arithmetic and Writing— <i>Canadian Series</i> . Latin, French or German.
SECOND TERM.	{	English Grammar and Composition— <i>Abbott</i> . Geometry and Algebra. Geology— <i>Dana</i> . European History— <i>Freeman</i> . Natural Theology. Arithmetic and Writing. Latin, French or German.

THIRD TERM.	{ English Grammar and Composition. American History— <i>Doyle</i> . Geometry and Algebra. Chemistry— <i>Foster</i> . Elocution and Writing— <i>Bell</i> . Latin, French or German.
FOURTH TERM.	{ English Philology and Composition— <i>Abbott</i> . Geometry and Algebra. Zoology— <i>Nicholson</i> . American History. Elocution and Writing. Latin, French or German. Rhetorical Readings, weekly.

Junior Class.

FIRST TERM.	{ English Grammar— <i>Canadian Series</i> . Geography, Civil— <i>Calkins</i> . Geometry and Algebra— <i>Euclid and Olney</i> . Canadian History— <i>Jeffers</i> . Arithmetic and Writing— <i>Canadian Series</i> . Reading, Dictation and Spelling. Latin, French or German.
SECOND TERM.	{ English Grammar. Geography, Civil. History of Rome— <i>Collier</i> . Geometry and Algebra. Arithmetic and Writing. Reading, Dictation and Spelling. Latin, French or German.
THIRD TERM.	{ English Grammar. Geography—Civil. History of Rome. New Testament History. Geometry and Algebra. Arithmetic and Writing. Reading, Dictation and Spelling. Latin, French or German.
FOURTH TERM.	{ English Grammar and Composition. Geography—Civil. History of Greece— <i>Collier</i> . New Testament History. Geometry and Algebra. Arithmetic and Writing. Reading, Dictation and Spelling. Elementary Lessons in Science. Latin, French or German.

Preparatory Classes.

Elementary Grammar, Arithmetic, Geography, Derivation and Meaning of Words, Reading, Dictation, Spelling, History, —secular and sacred, Writing, Elementary Lessons in Science, and the Elements of Latin, French or German.

The Elementary Course may embrace one, two, or three years according to the age and progress of the pupil.

—o—

For entrance on the Collegiate course, there will be required a fair knowledge of English Grammar to the end of the second part of the grammar of the Canadian series; of Arithmetic to the end of decimals; of the Geography of North and South America, and accurate Writing to Dictation.

Admission will also be granted to any Term or Class of the Collegiate course to those who can pass an examination on the studies of the previous Terms or Classes. The High School Intermediate Examination will be accepted for the branches of study it embraces, and a certified High School course will be accepted for entrance into the Senior Class.

An Honor course will be prescribed in any of the studies of the Senior years, at the option of any student who can pass the ordinary examinations.

Select studies may be taken by any Student, in any of the Classes, at the discretion of the Principal.

Students who take a three years course in Drawing, and Oil or Water Color Painting, and have shown fair proficiency in the Art, will be entitled to a Certificate in Art.

The Musical Department will be divided into three classes—

1. Elementary—embracing elementary Instrumental, Vocal exercises, and simple pieces or songs.
2. Middle—embracing more advanced exercises and corresponding pieces or songs.
3. Senior—embracing the highest exercises, playing or singing at sight, Classical Music, and instructions in the principles of Harmony and Composition.

Students of the Senior Class who show fair proficiency, will be entitled to a Certificate in Music.

Graduates and others wishing to take special studies in Literature, Languages, Art or Music, may enter as special boarders on terms to be agreed upon; and graduates

taking any of the extra studies and not boarding in College, will only be charged at the ordinary rates, and may resume, without charge, any of the English studies.

The certificates and honors of the University of Queen's College, Kingston, are awarded to any student of this College who may pass the prescribed examinations in the departments of Literature, Philosophy or Science.

Reports of the standing of Students will be sent to parents and guardians at the close of each Term.

Diplomas will be awarded to Students who have completed with approbation the College Curriculum.

Calisthenics of the most approved kind will be taught during the Autumn Term of the present College year.

FEES.

FOR RESIDENT PUPILS.

For all the English branches and Latin, with Board and Washing, for the College year of forty weeks, in the Collegiate Department - - - - - \$200 00
do do in the Preparatory Department, 175 00

EXTRA STUDIES—PER TERM OF TEN WEEKS.

GREEK - - - - -	\$ 4 00
FRENCH - - - - -	4 00
GERMAN - - - - -	4 00
ITALIAN - - - - -	4 00
DRAWING :—	
Crayon and Pencil - - - - -	8 00
Water Colours or Coloured Crayon - - - - -	10 00
Oil Painting - - - - -	12 00
MUSIC :—	
Pianoforte, by Professor - - - - -	16 00
Organ, do - - - - -	16 00
Vocal, Individual, do - - - - -	12 00
Pianoforte, by Mrs. Norman - - - - -	12 00
Vocal, Individual, do - - - - -	10 00
Vocal, in class of 2, 4 or 6, do - - - - -	\$6, \$5 & 4 00
Pianoforte, by Governess - - - - -	10 00
Vocal, Individual, do - - - - -	8 00
USE OF INSTRUMENT, one hour per day - - - - -	2 00
DIPLOMAS - - - - -	1 00
STATIONERY, per Term - - - - -	1 00
BEDDING, TOWELS, &c., per Term - - - - -	1 25
SEAT IN CHURCH, per Term - - - - -	0 50

(MEDICAL ATTENDANCE, extra)

FOR DAY PUPILS.

Preparatory Department, per Term	- - - - -	\$ 6 00
Collegiate do do	- - - - -	8 00

Extras the same as above, but twenty-five per cent. additional is charged when only extras are taken.

—o—

College Fees are payable in advance. At the end of each quarter the bill for books and stationery will be presented. The various Text Books required in the College may be had from the Principal at current retail prices, or from the booksellers in town. The books used will, among others, comprise the Canadian series of authorized Text Books in Grammar, History, Geometry and Arithmetic.

A reduction of fifteen per cent. is made in the case of the daughters of clergymen, and ten per cent. when two or more members of one family are students in the College. A reduction of ten per cent. will also be made for Extras when three or more of them are taken in any one term.

No correspondence or visiting will be allowed excepting with those whose names are furnished by parents and guardians. Persons inviting pupils to their homes are expected to furnish proper attendance to and from the College, and will be responsible for all the associations of the pupils during their visits. All invitations to students must be addressed to the Principal.

Weekly boarders may leave the College on Saturday morning, returning not later than five p. m on Sabbath. No responsibility will be assumed by the Faculty of the College for the behaviour of such pupils during absence from College.

It is earnestly requested that boxes containing cakes, sweet-meats, pickles, &c., be not sent to the students by parents or guardians. They are the cause of nine-tenths of the sickness which occurs at college.

The College classes open each day, Saturday excepted, at 9 a. m., and close at 3.30 p. m. Recitation hours 9 to 12 and 1.30 to 3.30.

Due time is allowed for physical exercises consistent with the preparation of lessons. Ample grounds have been provided for this purpose.

Breakfast is served at 7.30 a. m., Dinner at 12.30, and Tea at 6 p. m. Family Worship is conducted morning and evening; all the boarders are required to be present.

All lights in the bedrooms are extinguished at 9.30 p. m., except in cases where special permission has been granted by the Principal.

The Principal, with the Head Governess, will receive the students on their first arrival at the College, assign them their rooms and change the same whenever circumstances require, guide the formation of their personal habits and manners, and exercise a general supervision over their moral interests.

Boarders are required to keep their rooms in order, under the supervision of the Head Governess.

Respect and prompt obedience to the Teachers and Governesses are expected at all times. Continued misconduct or insubordination subjects to suspension and expulsion.

Damages to the building, apartments, furniture and grounds are charged to those who commit them.

No lending or borrowing of money, books, clothes or jewellery allowed, unless by permission of the Principal or Head Governess.

RULES AND REGULATIONS FOR DAY PUPILS.

Day pupils must be present five minutes before the assembling of the class. Those coming late, or who may have been absent, must bring a note of explanation from their parents or guardians.

They are not allowed to remain in the College or College grounds out of Class hours, nor are they allowed to go into any part of the premises into which their duties do not call them, unless by special permission.

They must never be the bearers of any notes, messages or packages to or from the resident students in the College.

It is very desirable that applications for admission should be received and registered at least one month before the opening of the College sessions. Rooms will be assigned according to the date of definite application.

Applications should contain information on the following points: (1st) age; (2nd) branches of study recently pursued; (3rd) special wishes of parents or guardians as to studies.

While the College is in connection with the Presbyterian Church, the teaching is thoroughly unsectarian. A Bible class

is held by the Principal every Sunday afternoon, at which all the students are required to attend. Students are expected to attend the Presbyterian Church, unless otherwise directed by their parents or guardians. Arrangements are made for those attending their own churches, in the morning, under the escort of a governess.

THE PRIZE AND HONOR LIST FOR 1877.

MEDALISTS FOR GENERAL PROFICIENCY.

SENIOR CLASS—Members' Medal.—Miss Eva Tisdell, Perrytown.
(Presented by the Hon. A. S. Hardy, M.P.P., and William Paterson, Esq., M.P.)

Class Medal—Miss Anna M. Agur, Ingersoll.

MIDDLE CLASS.—Miss Jessie McCallum, Stromness.

JUNIOR CLASS.—Miss Minnie McIntosh, Brantford.

PREPARATORY CLASS.—Miss Nellie Cockshutt, Brantford.

SENIOR CLASS.

1. MENTAL PHILOSOPHY.—Miss Anna M. Agur, Ingersoll and Miss Eva M. Tisdell, Perrytown (equal), 1st; Miss Ella Carman, Iroquois, 2nd.
2. LOGIC.—Miss Eva M. Tisdell, Perrytown, 1st; Miss Anna M. Agur, Ingersoll, 2nd.
3. RHETORIC.—Miss Ella Carman, Iroquois, 1st; Miss Eva M. Tisdell, Perrytown, 2nd.
4. POLITICAL ECONOMY.—Miss Eva M. Tisdell, Perrytown, 1st; Miss Anna M. Agur, Ingersoll, and Miss Ella Carman, Iroquois (equal), 2nd.
5. ANCIENT HISTORY.—Miss Eva M. Tisdell, Perrytown, 1st; Miss Anna M. Agur, Ingersoll, 2nd.
6. GEOGRAPHY.—Miss Eva M. Tisdell, Perrytown, 1st; Miss Anna M. Agur, Ingersoll, 2nd.
7. ALGEBRA.—Miss Lizzie Elliott, Iroquois, 1st; Miss Ella Carman, Iroquois, 2nd.
8. GEOMETRY—1st Division.—Miss Eva M. Tisdell, Perrytown, 1st. 2nd Division—Miss Lizzie Elliott and Miss Ella Carman, Iroquois (equal), 1st; Miss Mary McIntosh, London, 2nd.

9. ASTRONOMY.—Miss Ella Carman, Iroquois, 1st; Miss Eva M. Tisdell, Perrytown, and Miss Anna M. Agur, Ingersoll (equal), 2nd.
10. ENGLISH LITERATURE.—Miss Mary McIntosh, London, and Miss Eva M. Tisdell, Perrytown (equal), 1st; Miss Lizzie Elliott, Iroquois, and Miss Maggie Bunton, Burlington, (equal), 2nd.
11. EVIDENCES OF CHRISTIANITY.—Miss Eva M. Tisdell, Perrytown, 1st; Miss Elia Carman, Iroquois, 2nd.
12. CHURCH HISTORY.—Miss Anna M. Agur, Ingersoll, 1st; Miss Eva M. Tisdell, Perrytown, 2nd.

MIDDLE CLASS.

1. GRAMMAR.—Miss Maggie McLean, Great Village, N. S., 1st; Miss Annie Whiting, Onondaga, 2nd.
2. GEOGRAPHY.—Miss Jessie McCallum, Stromness, and Miss Flora McDonald, Hamilton (equal), 1st; Miss Annie Melville, Nottawa, 2nd.
3. ARITHMETIC.—Miss Annie Melville, Nottawa, and Miss Annie Whiting, Onondaga (equal), 1st; Miss Jennie Wilson, 2d.
4. BRITISH HISTORY.—Miss Maggie Tisdale, Simcoe, 1st; Miss Jessie McCallum, Stromness, 2nd.
5. NATURAL HISTORY.—Miss Jessie McCallum, Stromness, 1st; Miss Hattie E. James, Halifax, N. S., and Miss Maggie McLean, Great Village, N. S. (equal), 2nd.
6. GEOLOGY.—Miss Jessie McCallum, Stromness, 1st; Miss Belle Cameron, Collingwood, 2nd.
7. CHEMISTRY.—Miss Annie Melville, Nottawa, and Miss Bella O. Watt, Brantford (equal), 1st; Misses Susan Govenlock, Jessie McCallum, Maggie McLean, Jennie Wilson, Kate McTaggart, and Matilda Ross (equal), 2nd.
8. BIBLICAL HISTORY.—Miss Annie Melville, Nottawa, Miss Maggie McLean, Great Village, N. S., and Miss Alice Park, Hamilton (equal), 1st; Miss Jessie McCallum, Stromness, 2nd.
9. NATURAL HISTORY.—Miss Jessie McCallum, Stromness, and Miss Bella O. Watt, Brantford (equal), 1st; Miss Jessie Osborne, Hamilton, and Miss Annie Melville, Nottawa, (equal), 2nd.
10. UNITED STATES HISTORY.—Miss Hattie E. James, Halifax, N. S., 1st; Miss Jessie McCallum, Stromness, Miss Matilda Ross, London, and Miss Mary E. Smith, Ridgetown, (equal), 2nd.

11. ALGEBRA.—Miss Annie Whiting, Onondaga, 1st; Miss Maggie McLean, Great Village, N. S., and Miss Annie Melville, Nottawa (equal), 2nd.
12. GEOMETRY.—Miss Helen Gordon, Toronto, 1st; Miss Annie Melville, Nottawa, 2nd.

JUNIOR CLASS.

1. ARITHMETIC—1st Division.—Miss Emily Watson, Ayr, 1st; Miss Lottie Polley, Goderich, 2nd. 2nd Division—Miss Minnie McIntosh, Brantford, 1st; Miss Maud Widder, Goderich, 2nd.
2. GEOGRAPHY.—Miss Lottie Brethour, Brantford, 1st; Miss Mary Greer, Brantford, 2nd.
3. GRAMMAR.—Miss Lillie Cockshutt, Brantford, 1st; Miss Minnie McIntosh, Brantford, 2nd.
4. BRITISH HISTORY.—Miss Maud Widder, Goderich, 1st; Miss Minnie McIntosh, Brantford, 2nd.

PREPARATORY CLASS.

1. GRAMMAR.—Miss Nellie Cockshutt, Brantford, 1st; Miss Lottie Polley, Goderich, 2nd.
2. ARITHMETIC.—Miss Callie Wisner, Brantford, 1st; Miss Angeline Mathews, Kingston, 2nd.
3. GEOGRAPHY.—Miss Nellie Cockshutt, Brantford, 1st; Miss Katie Wilkes, Brantford, 2nd.
4. SCRIPTURE HISTORY.—Miss Nellie Cockshutt and Miss Nellie McIntosh, Brantford (equal), 1st; Miss Lottie Polley, Goderich, 2nd.

L A N G U A G E S .

LATIN—SENIOR CLASS.

1. Miss Anna M. Agur, Ingersoll, and Miss Eva M. Tisell, Perrytown (equal), 1st; Miss Bella O. Watt, Brantford, 2nd.

—JUNIOR CLASS.

2. Miss Lillie Cockshutt, Brantford, 1st; Misses Emilie Bennett, May Bennett, Minnie McIntosh and Nora V. Wallace, Brantford; and Miss Mary Smith, Ridgetown, (equal), 2nd.

FRENCH—SENIOR CLASS.

1. 1ST DIVISION.—Miss Ella Carman, Iroquois, and Miss Lizzie Elliott, Iroquois (equal) 1st; Miss Anna M. Agur, Ingersoll, 2nd.

2. 2ND DIVISION.—Miss Jessie McCallum, Stromness, 1st; Miss Eva M. Tisdell, Perrytown, 2nd.

JUNIOR CLASS.

3. 1ST DIVISION.—Miss Mary E. Smith, Ridgetown, and Miss Maggie Bunton (equal), 1st.
4. 2ND DIVISION.—Miss Katie McTaggart, Clinton, 1st; Miss Lillie VanCamp, Berlin, 2nd.

GERMAN.

1. 1ST DIVISION.—Miss Hattie E. James, Halifax, N. S., 1st, Miss Anna M. Agur, Ingersoll, 2nd.
2. 2ND DIVISION.—Miss Amelia Weinaug, Brantford, 1st; Miss Mary E. Smith, Ridgetown, 2nd.
3. 3RD DIVISION.—Miss Alice Park, Hamilton, 1st; Miss Adda Markle, Drayton, 2nd.

DRAWING AND PAINTING.

1. PAINTING IN OIL.—Miss Annie Devereux, Brantford, Special, 1st; Miss Mary McDonald, St. Louis, Mo., Improvement and Miss Lillie VanCamp, Berlin, Improvement (equal), 1st; Miss Lillie Compson, Seneca Falls, N. Y., Improvement, 2nd.
2. WATER COLOR PAINTING.—Miss Mary L. Kemp, Brantford, Special, 1st; Miss Mary McIntosh, London, Improvement, 1st; Miss Maggie Bunton, Burlington, Improvement, 2nd.
3. CRAYON DRAWING.—Miss Lillie VanCamp, Berlin, Improvement, 1st; Miss Blanche Anderson, Toronto, Improvement, 2nd.
4. PENCIL DRAWING.—Miss Lottie Brethour, Brantford, and Miss Alice Park, Hamilton (equal), 1st; Miss Annie Melville, Nottawa, 2nd.

MUSIC.

1. Special, Vocal, Miss Mary L. G. Kemp, 1st.
2. 1ST DIVISION.—Miss Alice Chisholm, Vocal, 1st; Miss Eva Tisdell, Instrumental and Vocal, 1st; Miss Maggie Doran, Instrumental, 2nd.
3. 2ND DIVISION.—Miss Lizzie Hood, Instrumental and Vocal, 1st; Miss Minnie McIntosh, Instrumental, 1st.
4. 3RD DIVISION.—Miss Katie McKenzie, Instrumental, 1st.

Extract Minute from Proceedings of the Synod of Hamilton, May 6th, 1874.

" BRANTFORD YOUNG LADIES' COLLEGE.

" Dr. Cochrane then addressed the Synod on the proposed Young Ladies' College in Brantford. On the motion of Mr. Wardrope, seconded by Mr. R. N. Grant, the Synod unanimously agreed to the following deliverance:

" The Synod having heard with much satisfaction the statement of Dr. Cochrane in regard to measures that have been adopted for the organization of a Presbyterian Young Ladies' College in Brantford, express their high approbation of the project, their sympathy with those engaged in it, and their sincere hope that it may be crowned with the largest success; and commend the institution to the confidence and support of the heads of families within the bounds."

Extract Minute from Proceedings of the General Assembly in Montreal,
June 9th, 1875.

" Dr. Cochrane having addressed the Court on behalf of the Directors requesting the Assembly to nominate twelve of the shareholders eligible for election as Directors, in accordance with the Letters Patent, the following resolution was unanimously passed:

" It was agreed by the Assembly that the petition of the Directors of the Brantford Ladies' College be granted; that the Assembly express its satisfaction with the intimation that such an institution has been established, and commend it to the cordial support of the members of the Church."

The General Assemblies of 1876 and 1877 ratified the above deliverances, and appointed the Moderator as *ex officio* Honorary Director and Visitor of the College.