MC2398

POOR DOCUMENT

TODAY.
We continue the publication of a new American serial story.
TAKEN BY SIEGE
is the serial story of the year, and portrays real life as it is today.

The Evening Gazette.

READ THE WANTS
in the GAZETTE today and every day.
You can get a want in the GAZETTE for TEN CENTS a day.

ST. JOHN, N. B., WEDNESDAY, MAY 15 1889. PRICE TWO CENT

VOL. II.---WHOLE NO. 299.

AMUSEMENTS.

MECHANICS' INSTITUTE.
Great Attraction Coming!
THE ORIGINAL SPANISH STUDENTS
QUINTETTE,
Under the Directorship of MELGUIADES HERMANDEZ,
3 Nights and 1 Matinee,
Opening Tuesday, May 14th.
The Quintette appear in their Native Costume, and with their Romantic Instruments and the Sweet and Weird Music altogether give a picturesque effect and can never fail to please.
In addition to the Spanish Students Quintette, will appear
MRS. SARAH PERKINS BILL, Soprano,
PROF. L. L. RYERSON,
Refined Humorist, Harmonica Soloist and Character Artist,
A Delightful Entertainment. Popular Prices. Reserved seats 50 and 25 cts; Balconies 30cts Gallery 20 cts; on sale at A. C. Smith & Co's.
Entire change of programme at every entertainment.
Matinee on Wednesday at 2.30. Admission 30 cents, Children 15cts.

BOARDING.

BOARDING—A few single gentlemen can be accommodated with board at 49 Mecklenburg street, pleasant rooms, nice location. Apply on the premises.

WANTED.

WANTED—Twenty five pairs of Roller Skates. State price wanted. When writing address Truro GAZETTE OFFICE.

WANTED—AN EXPERIENCED NURSE girl; first class wages. MRS. LOUIS GREEN, 59 King Street.

WANTED—A good general servant, good wages will be paid to a satisfactory person. Apply to MRS. JOHN CHESLEY, Douglas Road.

WANTED—The people to know that Jones, the instalment man, keeps only at 36 Dock st., and has no connection with any other concern.

LOST.

A PASS for the street cars, of no use to any person but the owner.
The finder will receive a reward on leaving the same at the GAZETTE Office.

FOR SALE

A GOOD FARM HORSE, kind and gentle, a willing worker. Price $50.
A. LORDLY, Paradise Row.

FOR SALE—The pleasantly situated House, 134 Britain near Sydney st., containing 9 Rooms, W. C. &c. Terms easy. For particulars apply to H. J. PITTS, 179 Union St.

TO LET.

TO LET—DWELLING HOUSE, No 274 Princess street, formerly occupied by G. J. Chubb, Esq. Possession given immediately.
ALSO—DWELLING HOUSE, No 272 Princess street, at present occupied by C. A. Palmer, Esq. Possession given about 1st June. Rent low to good tenants. Anything that may be required to put the houses in thoroughly good order will be done. Apply to E. & R. McLEOD, Barristers, Ritchie's building.

TO LET—Two Houses, situated on King St East Nos. 219 and 221. All modern improvements. Good Barn and Yard to each. Apply to CHAS. PATTON, 226 Princess st.

HOUSE TO LET, partly furnished, 56 King street, (east.) Large yard and garden. 7 rooms, with all modern improvements. Gas and water.
Also a Building on St. David st, suitable for carriage. Apply to MRS. H. ROBERSON.

TO LET—THE COTTAGE situate in Lancaster street, occupied by A. L. Sharpe. Apply to H. DeMILL, Palmer's building.

TO LET—Lower House known as "The Focus," on the Kennebecasis, near Quispamsis. Apply to A. E. DeMILL, Palmer's building.

TO LET—A pleasant and convenient Flat, six rooms, 215 Duke st. Apply at premises.

TO LET—The residence of the late Mrs. Robert Jardine, on the Marsh Road, one mile from the city; known as Woodside, with Stable, Barns, Garden and 23 acres land. Apply to JOHN BOYD, Market Square.

TO LET—From 1st May next, for one or more years, two shops with small rooms attached. Also a large workshop in rear, suitable for a carpenter or tinsmith. Apply on the premises, 13 Church street, to G. PATTISON.

FOR SALE, OR TO RENT—From 1st May next, pleasantly situated Brick House, No. 16 Hazen street, at present occupied by K. Shives, Esq. House contains 11 rooms, with bath room, gas and water; good yard in rear; location finest and most desirable in the city. For further particulars apply to FRANK W. MULLIN, care American Rubber Store, 65 Charlotte street.

TO LET—A DESIRABLE SELF-CONTAINED Tenement, No. 161 Waterloo street, containing 10 rooms, with all modern improvements, bath room, arranged for hot and cold water; also good cellar. For further particulars, apply to T. Youngclaus, City Market Clothing Hall, 51 Charlotte Street.

TO LET—No 159 Queen street, now occupied by Mr. Chas Ledbrel; six rooms, including bath room. May be examined any afternoon. E. T. C. KNOWLES, 107 Prince Wm. street.

TO LET—The COTTAGE situate in Lancaster belonging to the Estate of the late John Clark; contains ten rooms, with china closet, bath room, hot and cold water, and water closet; frost-proof cellar; hot air furnace, etc, etc; also Garden with apple trees, currant bushes, etc. House will be let separately or with Farm containing 70 acres in good state of cultivation. Will be let for one or more years. Enquire of W. W. Clark, Mayor's office. W. W. CLARK and J. A. CLARK, Executors.

TO LET—In the Domville Building, large and small ROOMS, centrally located remember, pleasant and comfortable small families can be accommodated. Enquire of A. L. SPENCER, on the premises.

TO LET—From first of May next, the commodious premises, No. 163 Germain street, at present occupied by W. Malcolm Mackay, Esq. This is one of the best finished and most centrally located dwellings in the city; has hot and cold water, gas and other conveniences. May be seen on Tuesday and Friday afternoons from 3 to 5. Apply to W. J. DAVIDSON, 87 Water street.

TO LET—From first of May next, the premises on Sydney street, at present occupied by Chas. G. Turnbull. May be seen on the afternoons of Wednesday and Thursday of each week. For rent and other particulars apply to W. J. DAVIDSON, Water street.

TO LET—Brick Store, Corner Portland and High sts., Portland. A good stand for grocery store, provisions and country produce. John Connolley, Corner Portland and High sts.

TO LET—Lower flat of the house 25 Exmouth street, six rooms, modern improvements, hot and cold water. Apply on the premises.

MILLINERY.

We are now showing a large and choice stock of
TRIMMED AND UNTRIMMED HATS AND BONNETS,
Including all the latest novelties.
Chas. K. Cameron & Co.
77 King street,
5 doors below Old stand.

NOTICE.

THE Subscriber begs leave to notify his friends and the public generally that he is prepared at all times to attend at Sales of Furniture and Merchandise of all kinds, at Residences, Warehouses, or at his Store, and respectfully solicits a share of the patronage so liberally bestowed since commencing the Auction and Commission business. Quick returns and satisfaction guaranteed.
GEO. W. GEROW,
Auctioneer and Com. Merchant.

C. A. McQUEEN, M. D.
M. R. C. S., Eng.
Office, - - 44 Coburg Street,
St. John, N. B.

JUST OPENING,
A fineassortment of
CHILDREN'S CARRIAGES
Styles, Quality and Prices warranted to suit. Give us a call before purchasing.
HUTCHINGS & Co.
Mattress and Bedding Warerooms,
101 to 107 Germain Street.
Agents for the Celebrated Ideal Washer.

WEATHER PROBABILITIES—Partly cloudy with local showers and thunder storms.

IS IT WORTH ANYTHING
IT COSTS YOU NOTHING

Last August when we sold every piece of Dress Goods we had, every piece of Print, every Parasol, every pair of Curtains, and you were thinking only of the bargains you were getting then, what do you suppose we were thinking, of now--of the time when we would be reaping the benefit of our own sacrifice then.

Is it worth anything to you that the stock from which you make your selections should be perfectly fresh and new?----It costs you nothing.

Think of a Store without one piece of last season's Dress Goods or Prints, without an old Parasol or pair of Curtains. Think of a bran new Store opening every morning in the year and you have a fair conception of

HUNTER, HAMILTON & McKAY
97 KING STREET.

WALL PAPERS.
I have just received another large lot of new Goods of all grades, borders to match, also, a large variety of plain and decorated window shades.
F. E. HOLMAN, - - 48 King Street.

DANIEL & ROBERTSON.
LINENS. LINENS.
Intending purchasers of these goods will find it to their advantage to see our well assorted stock.
Table Damask in 6qr, 7qr, 8qr, 9qr, 10qr;
Turkey Tabling in 54 56 and 60in;
Linen Table Scarfs;
Crashes, Towellings and Towels &c.
LONDON HOUSE RETAIL.

KEDEY & CO. are selling all Wool Tweed for Boys from 35 cents, Dress Goods from 5 cents, and Wear Hamburgs from 2 cents.
The cheapest and best value in the city.
Don't fail to see the beautiful designs in French Costumes we have just received.
Another lot of those 45 cent undressed Shirts have arrived that you have been waiting for.
TO ARRIVE NEXT WEEK—1,000 yards Check Summer Silks, which we are going to sell at 30 cents, regular price 60 cents. Call and see them.
KEDEY & CO., - - 213 Union street,
Next Corner Waterloo.

A. F. deFOREST & CO.,
Don't give six months credit.
But they do give satisfaction in Fit, Finish and Price.
42 King Street, Foster's Corner.

A HINT.
Every house keeper in the city should have one of our Victor Oil Cans. The best, simplest and cheapest in the city. Call and see them.
PLUMBING
in all its Branches.
STOVES RANGES AND HOT AIR FURNACES
Taken down, repaired, removed, or fitted up at short notice by Competent Workmen.
—ALL—
Kinds of Tinware on hand or made to order at lowest living prices.
Don't forget the place.
BROWN & CODNER,
29 Dock street, St. John, N. B.

F. W. WISDOM,
Mill, Steamboat and Railroad Supplies, 41 Dock Street, St. John, N. B.
IMPORTER AND DEALER IN
Rubber and Leather Belting, Rubber and Linen Hose, Lace Leather and Cut Lacing, Cotton Waste and Steam Packing, Lubricating Oils, Mill Files, Emery Wheels, Emery Cloth and Emery, Wrought Iron Pipe, Cast Iron Water Pipe; Steam, Gas and Water Fittings, Steam Pumps, Steam Gauges, Injectors, Bolts, Nuts and Washers, Babbit Metal and Antimony, Steam and Hot Water Heating supplies.
Lowest Quotations Given on Special Supplies.

SECOND EDITION.

KILLED BY DOCTORS.

SO SAYS THE WIFE AND MOTHER OF BISHOP.

It is Claimed he was in a Trance and not Dead When the Post Mortem Examination was begun, only Four Hours After Supposed Death.

BY TELEGRAPH TO THE GAZETTE.

NEW YORK, May 15.—The wife and mother of Washington Irving Bishop, the mind reader, claim that Bishop was not dead but merely in a trance when the physicians made their post mortem examination, and that his death was caused by surgical instruments. It seems that but four hours elapsed from the time of his reported death until Drs. Irwin, Ferguson and House, were making the post mortem examination of the body. The widow of the mind reader states he had suffered several times from cataleptic attacks and has lain in a trance apparently dead for periods varying from 6 to 52 hours. On one occasion in Maine she says that the physicians pronounced him dead and preparations were advised for his interment, but in a little over two days he recovered.

About 2 years ago Bishop, while suffering with a dangerous illness, was treated by Dr. Robertson, of this city. While at the doctor's house he had a cataleptic attack and remained in a trance-like condition for two days. The physicians who preformed the autopsy, however, say there can be no possible doubt of Bishop's death before the autopsy was decided upon.

THE QUEBEC CENTRAL.

Its Extension into Maine Assured—It Will Probably Reach Moose River This Season.

BY TELEGRAPH TO THE GAZETTE.

SKOWHEGAN, Me., May 15.—The extension of the Quebec Central railroad, a charter for the building of which was obtained of the last legislature, into Maine is now assured, and a prominent railroad director says it is to be built to Moose river this season if possible. Last winter agents of the company went to England to secure the necessary funds and have returned successful. The road has now reached a point in Canada about twenty miles from the boundary line and work is to be pushed with the utmost expedition. People in the upper Kennebec valley are sanguine that the Somerset road will be extended to the Canadian Pacific and say it is only a question of time. Well known railroad parties have recently signed an agreement to subscribe the funds needed to extend the Somerset road from Bingham to The Forks, providing a connecting link from The Forks to the Canadian Pacific. [illegible] interested in the project.

SENATOR HALE INJURED.

The Senatorial Committee Train Collides With a Freight, and is Telescoped. Senator Hale Seriously Hurt and the Others Much Bruised.

BY TELEGRAPH TO THE GAZETTE.

LOS ANGLES, May 15.—As the train bearing the senatorial committee consisting of Senators Hoar, Hale, Pugh, Dolph and Allison reached Niles station, on the Southern Pacific it collided with a freight train wrecking both engines and telescoping several cars. Senator Hale was standing in the aisle of the car at the time and was thrown violently forward, landing on his head and shoulders. He was seriously injured and on reaching this city he left the party and was taken to a hotel, and the doctors summoned. He is suffering greatly. The pains from the injuries to his back give him the most distress. His physicians will not allow any one to see him. The rest of the party were more or less bruised but not seriously.

A PROFESSIONAL BIGAMIST.

Was the Character of the Murderer and Suicide Who Was Buried Yesterday.

BY TELEGRAPH TO THE GAZETTE.

CINCINNATI, May 15.—Moritz J. Blanck, the murderer and suicide, who was buried yesterday with his little girl turns out to have been a bigamist and a professional libertine. His present wife claims to have positive information that he has another wife and six children living in the West Indies and still another wife in London.

He buried a young wife under suspicious circumstances at Newton, Mass., two years ago and was married again in 4 months to Lillie A. Taylor, a Boston widow from whom he obtained a fraudulent divorce.

The friends of his latest widow assert that he committed murder and suicide to save himself from prosecution for bigamy.

Miners Must Accept Reduction.

BY TELEGRAPH TO THE GAZETTE.

BRAZIL, Ind., May 15.—The coal operators state that the Executive board at the close of a two days conference with the delegates representing the bituminous and block coal miners of this state formally refused to arbitrate their difference in regard to a yearly scale. All negotiations are now off. The seven thousand miners in the State must accept the reduction declared on May 1st or remain idle.

Wrecked in the South Pacific.

BY TELEGRAPH TO THE GAZETTE.

LONDON, May 15.—The British ship Altmore, from Sydney N. S. W. April 8 for San Francisco, has been wrecked at Nerai, an island in the South Pacific. The captain and a portion of the crew have landed at Levkan. The first officer was drowned. A boat containing the remainder of the crew and passengers is missing.

THE MODERN NEWSPAPER.

Rev. Mr. Pratt Regards It of Greater Influence Than the Pulpit.

[Halifax Echo.]

Rev. W. A. Pratt discoursed in the Church of the Redeemer last evening on "The newspaper as a factor in modern society." He said it was undoubtedly a factor for good or ill. Once a week church-going people gathered together to worship according to the dictates of conscience and to receive religious instruction; not one day in seven but six out of seven, came the newspaper to the people as an educator, as an exponent of the justice of the cause it championed and as the Nemesis of the wrong-doing which it rebuked. The newspaper has largely replaced with people of this 19th century the reading of books. Should it cease, trade, commerce, science and religion would receive a grievous blow. The newspaper that lives up to its responsibilities should be the relentless foe of wrong-doing in high and low places alike. Rev. Mr. Pratt said he believed there was much more hypocrisy in the pulpit than in the editorial sanctum. He had in his hand a copy of the Presbyterian confession of faith, and he read passages on predestination and also passages he construed to refer to infant non-salvation. He asked where a Presbyterian minister could be found who had not practically slid over to Arminianism, compared with the strong language of the confession? And where could the minister be found who preached the doctrine that the vast majority of those dying in infancy could not be saved. The church at Toronto the other day, he said, refused to charge these tenets. They all, too, at ordination had solemnly subscribed to them, and yet in the pulpit they either gloss them over or never mention them at all. In view of these and other facts the preacher thought there was more mental dishonesty and double-dealing in the pulpit than in the editorial sanctum. Horace Greeley, though a man ambitious for political honors, deliberately courted and secured defeat by, from a sense of duty, writing an article on a general amnesty at the close of the American civil war. All journalists, however, do not occupy this high ground. Some are slaves to party, others make their columns do the duty of moral sewers. In the editorial columns of some newspapers, there was he might say, "a continual weeping and wailing and gnashing of teeth." Coarse, abusive and arbitrary writing would not succeed in the end or gain public confidences. Too many editors seem to forget that the only oracles of truth are not invariably found in their own office. The preacher condemned the publication of lengthened reports of crime, merely to satisfy a morbid craving of its readers for such details. He questioned the institution of such [illegible] in every man to support what [illegible] in journalism secular or religious, and if such were done the corrupt would soon [illegible] for lack of patronage. The lecturer expressed himself as not being opposed to the Sunday newspaper. Those who were should look to it that reports of their sermons did not appear in Monday morning's papers, which papers he asserted, entailed more Sunday labor than the regular Sunday paper. The preacher concluded his discourse by reiterating his conviction that, rightly conducted, the newspaper was an invaluable help in every good work, in all the spheres of labor in this 19th century. The subject for next Sunday was announced as—"Amusements: Is it right for people to dance and go to the theatre?"

Archbishops Fabre's Instructions.

[Montreal Star.]

His Grace Archbishop Fabre has issued a circular letter to the clergy, in which he interprets the ordinances of the Seventh Council of Quebec, and from them declares that the following are condemned: public meetings at church doors on Sundays; bazaars which are not authorized by the Ordinary; elections at bazaars, which are a source of discord; night picnics; bazaars on Sundays or holidays; liquor at such events. Then Catholics are warned against sending their children to Protestant schools, and His Grace holds that they are not to unless they are forced by law or circumstances. Catholics are also told that even when they have no children they are obliged to contribute to the maintenance of Catholic schools. The clergy are asked to further temperance by all means; to preach against blasphemy, and to put Catholics on their guard against theatres, circuses, amateur theatricals, snowshoe tramps skating clubs and excursions, dime museums, children's balls, and balls for young people. Instructions are given Catholic physicians not to delay in calling spiritual aid when necessary, not to administer drugs to patients which would interfere with their religious duties; Catholic writers are asked to submit their writings concerning church and state to the Ordinary; light and immoral literature is condemned. Concerning elections the Archbishop holds it to be a sin against God and man for a voter to sell his vote or for a man to buy a vote. Finally secret societies generally are fully condemned.

Lightning struck John Geldart's barn at Nixon, Albert Co., on Friday evening and burned it to the ground. Nine head of cattle were burned and other property in the barn.

A large barn belonging to the heirs of late Isaac Bunnell, which stood near the old Roach tannery, Sussex, was burned down early on Sunday morning, evidently the work of an incendiary.

Some of the boys of St. John (Stone) church, picnicked at Westfield yesterday, under charge of Rev. J. DeSoyres.

WE WANT YOU
to subscribe to the GAZETTE. It costs but 35 cents a month, one dollar for three months. Send us your name.

STUBBORN FACTS.

BEARING ON THE WORKING OF PROHIBITION IN IOWA.

A Very Costly Law Under Which Liquor Selling is Increasing.

DES MOINES, Iowa, May 14. Collector Webster, of the Dubuque district, in a letter to B. F. Wright, "the father of the late prohibition amendment," gives the results of the attempts to enforce prohibition in the forty-nine counties of northern Iowa, constituting his district. The Iowa law makes the possession by the defendant of a government license prima facie evidence of guilt.

To escape this provision of the law many applicants have taken out their licenses under mythical names, and a still larger number of dealers are doing business without a government license, preferring to risk detection by the internal revenue officers to creating evidence against themselves before state courts.

"The efforts to enforce the law," Collector Webster says, "have been costly, not to the people of the State alone, but have resulted in great expense to this department by requiring us to detect and punish persons unlawfully engaged in the liquor business.

"Governor Larrabee was not correct when he said that prohibition was enforced in eighty of the ninety-nine counties in Iowa. On the contrary there is not a county in this district, nor a town of 300 inhabitants or over for which retail liquor dealers licenses have not been issued and in every county the number of licenses issued, when taken together with the number of 'boot leggers' convicted, indicates an increase in the number of dealers as compared with the number in existence before the prohibitory law took effect."

HAIL STORM IN VIRGINIA.

Serious Damage to Property, and Three Men Struck by Lightning.

BY TELEGRAPH TO THE GAZETTE.

NORFOLK, Va., May 15.—One of the most disastrous hail storms that have visited this region in many years swept over this section yesterday afternoon. Many of the garden truckers are completely ruined. A swath six or seven miles broad was cut through the trucking region of Norfolk and Nansemond counties by the storm. The loss will probably reach a million dollars. This terrific hail storm also passed over Southampton county, yesterday morning, and several barns were wrecked and the stock killed. Near the Great Ridge, yesterday afternoon three men were struck by lightning.

A TERRIBLE ACCIDENT.

[illegible] Tons of Iron Fell and Completely Buried Workmen at the Michigan [illegible]

[illegible] gan car works yesterday, while a gang of 15 laborers were unloading a car of iron the post of the brace holding the load broke and several tons of the iron fell on the men completely burying them.

One was killed and three were fatally injured. They all leave large families.

SAMOA.

The British Commissioners are Displeased.

BY TELEGRAPH TO THE GAZETTE.

BERLIN, May 15.—The sub-committee of the Samoan conference has decided that the Municipal Council of Apia shall comprise six members, Germany, England and the United States, each to appoint one member, and the other three shall be elected by the residents of Apia. This decision displeases the British Commissioners, who call it the Phelps' compromise.

Railroad Coal Miners Strike Ended.

BY TELEGRAPH TO THE GAZETTE.

PITTSBURG, Pa., May, 15th.—The strike of the six thousand railroad coal miners is ended, and work in all of the mines was resumed this morning. Concessions were made by both operators and diggers and the price agreed upon to rule for the year was 73 cents per ton, which is 1 cent less than demanded.

Whitelaw Ried Arrives in Paris

BY TELEGRAPH TO THE GAZETTE.

PARIS, May 15.—Whitelaw Reid the new American Minister of Foreign affairs arrived today. President Carnot will receive him at the end of the week.

The Shah of Persia is in Russia.

BY TELEGRAPH TO THE GAZETTE.

ST. PETERSBURG, May 15.—The Shah of Persia who is journeying from Teheran to St. Petersburg is meeting with a grand reception in Russia.

The Weather.

POINT LEPREAUX, 9 a. m., wind W, light thick fog; therm. 47.

3 p. m., wind NWW, light; clear; therm. 58. Two schooners passed outward and two inward.

The Political Situation.

The excitement in political circles over the appointment of Mr. Ritchie shows no sign of abatement. The supposition that the affair would be soon forgotten does not appear likely to be realized, for steps have been taken which will bring matters to a crisis. The resignation of Dr. Alward and Dr. Stockton has been signed and can be forwarded at any time to the Provincial Secretary. It is only delayed because of failure to hear from Dr. Berryman, who will also resign.

The government have been endeavoring to induce Mr. James Rourke of St. Martins to run as their candidate, to fill the vacancy created by the resignation of Mr. Ritchie, but this attempt will fail. Mr. Rourke will not run as the government candidate. If he runs at all it will be in opposition to the government.

Mr. Toole has recommenced work on the Artesian well at Pleasant Point. The well is now about three hundred feet deep.

ON THE SISSIBO

A Successful Trout Fishing Party—Who See Two Moose and get Well Fly Bitten.

Ever since a memorable moose hunt in which most of our party had participated, resulting however in more colds and rheumatism than moose, it had been a much talked of idea that we should take Indians and canoes and visit the Sissaboo river with piscatorial intent; so leaving St. John on the 8th of this month via the City of Monticello, we arrived at our rendezvous, Digby, after a pleasant trip across the bay. The Monticello is a fine sea boat and does away with half the unpleasantness of a Fundian voyage; we had the annoyance however, of waiting an hour before landing on account of a feeling of jealousy between the management of our boat and that of a diminutive steamer running between Digby and Annapolis, which steamer being already at the landing place kept us out until they felt good and ready to move. Gathering our party, five in all, here, we drove some seventeen miles over a very rough road until we reached Clark's farmhouse at the end of the main road, and of civilization. Striking into the woods about a mile, and selecting a good site we spread our tent, lighted a fire and made ourselves comfortable for the night. After supper stories were in order; these gave way to whist and "forty-fives," while unfortunates who desired sleep after the tiresome journey we had undergone, were sadly frustrated in their efforts by the spontaneous friskiness of one of our party, a gentleman well-known in Digby, who imagining himself a wild Indian, made the night hideous with his yells. The Indians arriving with our canoes on their shoulders at six in the morning, bottled the exhilaration of the aforesaid member, and breakfast being a thing of the past, we proceeded on our journey, portaging to Lake Jolly the Indians carrying the canoes. We paddled across the noble lake, a sheet of water two miles long and one wide, and arrived at our longest portage, and as each man had all of fifty pounds on his back, it was sufficient of an undertaking to haul two miles through this swamp and thicket. The same day we made three other portages and crossed in our canoes a large lake full of rocks called the 9th lake and two smaller lakes named 8th and 7th. Any maps about this part of the country we had consulted were so much out of the way in their calculations, as to be little or no advantage to us, so we depended entirely upon the Indians. We travelled twelve miles from our first camp before arriving at our destination on the bank of the Sissaboo.

That night we slept the sleep of the just, falling asleep in the middle of a long story related by one of the Indians very much to his disgust no doubt. This Indian chief of the Micmacs of Digby county was as far removed the romantic conception of a wild west "Indian" as [illegible] all over this continent and on a mission to the government at Ottawa. We had among us a gentleman who had followed the sea most of his life, and a possibility of a savage who had never "scalped" was beyond him. He would wake up to demand a war dance only to be disappointed. The other Indian had travelled with "Buffalo Bill" in the wilds of Erastina, posing before the New York public as a Western Indian from Nova Scotia. The stories these redmen told would make Baron Munhausen turn pale with envy. The fishing next day was perfect and although the effects on our features were somewhat spoiled by black flies, we enjoyed it very much.

As our canoes traversed the Sissiboo we found it almost impossible to pass some portions of the stream; we shot rapids and carried the canoes over rocky shallows enough to fill a dime novel, but it was much more pleasant to glide gently along the "still waters" where the stream ran though the wild meadows and pick the fish up as they jumped in our canoes. Red hackle was very effective as was also the "gray grouse." The canoe containing a companion ylept the captain, a St. John barrister. Indian and myself, brought us up by the turnpike, one of the curiosities of Nova Scotia, said by some to be an ancient road built by inhabitants prior to the Indians; and while there we had the intense gratification of seeing two large moose in all their native wildness, a sight that more than made up for the preponderance of fish caught by the other party, who were at that time fishing white sand waters 3 miles further up. As we had caught all the trout we could well carry we returned to camp to find the rest of our companions in possession, one of them in a terrible conflict with a mosquito or black fly, having been worsted. His nose the point of attack by the insect, altho' once "short" was now alas! elongated, and I am afraid he would have no longer been an object of admiration to the young ladies of Digby. Finding we had all the fish we could carry, upward of two hundred, some measuring 16 inches and weighing 1½ lbs, we felt quite satisfied and set about retrieving our steps homeward, crossing the weary portages and the pleasant lakes, arriving in Digby a sadly disfigured but healthy crew, each man agreeing it was a perfect trip in every particular, swearing eternal friendship and telling big fish stories.

R. E. M.

Circuit Court.

This morning in the case of Clark vs Baird it was discovered that the Chief Justice was unable to try the matter and it stands over until the August Circuit.

The Council in the other civil cases were therefore not prepared to go on with any business today.

No. 11 of the remanets, Dunn vs Hawes et al will probably be taken up on Friday next.

The criminal case of the Queen vs McCarthy was disposed of and the prisoner was found guilty. His honor in consideration of the prisoner's recent good character imposed the light sentence of one month in goal. The Court was adjourned until tomorrow morning at 10 o'clock.

Weather Report.

WASHINGTON, May 15.—Indications, slightly colder, fair weather preceded by showers in Maine. Northerly winds.

HELD AT BAY BY A WOMAN.

A Deputy Sheriff's Wife Prevents an Escape of Prisoners.

PITTSBURG, Pa., May 13.—A special from Akron, O., says: The prisoners in the county jail, all indicted for penitentiary offences, made an attempt to escape last evening. Harry Burns, their leader, had unlocked the heavy corridor door by means of a hardwood key he had made after getting an impression of the lock, when Mrs. W. B. Gamble, the deputy sheriff's wife, who was the only adult in the front part of the jail, ran in and shut the guard door, which is made of light iron bars. The prisoners were advancing on this, Burns armed with an iron bedslat, when Mrs. Gamble seized a revolver and cried out: "The first one that touches this door is a dead man." The prisoners could easily have broken down the door, but the cocked revolver held them at bay until the arrival of Sheriff Bunn, whom Mrs. Gamble's daughter called by telephone. The prisoners were then secured and put in the cells.

Telegraphic Flashes.

A German laborer at Rat Portage, was instantly killed in a mill yesterday. The saw broke and cut his head off.

A loaded gun in the hands of John Patton went off killing his nephew, a son of L. Pattoh, of a Commercial Colony. The accident occurred at Salt Coats, Manitoba.

The Governor General surprised attendants in his office at Ottawa by walking in unattended by either military, secretary or aid-de-camp.

Sir Charles Tupper left Ottawa yesterday for Montreal where he will take the S. S. Parisian for England.

Francis Laurent, at Montreal, discharged a revolver at his wife yesterday, inflicting a severe if not fatal wound. He almost killed her three years ago. Arrested.

Rockwood Insane Asylum has a brass band. The instruments are cleverly played by the insane patients.

A heavy rain and snow storm prevailing yesterday at various points in Minnesota and Dakota.

A man named Sullivan who resides at Diamond harbor, died in a fit at Quebec yesterday.

Michael Smith of Rathow, Ontario, fell from a load he was driving yesterday afternoon and was instantly killed by a wheel passing over his head.

A body found in the canal at Montreal on Sunday, has been identified as that of Henry Douglas Smith, a laborer, who has been missing since 28th April last.

P. B. Douglas, late assistant secretary of the interior at Ottawa, it has recently been learned, committed suicide. The coroners were not informed.

While drilling for water on the new asylum farm at Mimico, Ont., workmen struck a rich vein of natural gas at a depth of 465 feet.

Ozaire Guimond, 7 years old fell into the canal St. Kamegonde, Quebec, and was drowned yesterday.

Henri Guimond 10 years old whose leg was amputated after being run over by a Grand Trunk train at Montreal on the 3rd inst., died yesterday.

A beam of a derrick broke at the Dominion Iron works yesterday and two men named Joseph Beaupre and Joseph Rousseau were seriously injured.

Peter Hartwell, at Detroit, met his wife on the street, yesterday, and assaulted her. Her father came to her aid when both men used revolvers. Hartwell was fatally shot in the left breast. Smith also will probably die.

MONEY AND TRADE.

Rates of Exchange—To-day

	Buying.	Selling.
London, 60 day	9	9 p. cent.
Do., sight	9	10 p. cent
New York	¼ dis	¼ prem.
Boston	¼ dis	¼ prem.
Montreal	¼ dis	¼ prem.

New York Markets.

NEW YORK, May 15.

	Yesterday Opening.	Yesterday Closing.	Highest.	Lowest.	Yesterday.
Chi, Bur & Quir	99	99¼	99¼	99¼	22000
N Y Central	.....	.....	.....	.....	.....
Can Pacific	52½	52½	52½	52½	100
Canada Southern	137½	137½	138½	138½	1400
Delaware & Hudson	138½	138½	139½	139½	5000
D & Lack	28½	28½	28½	28½	300
Erie	29½	29½	29½	29½	.....
Consol. Gas	.....	.....	.....	.....	.....
Hocking Valley	96	96¼	96¼	96¼	300
N J Central	72	72	72	72	.....
K & T	12	12	12	12	.....
Lake Shore	103½	103½	103½	103½	600
Lon and Nash.	67½	67½	67½	67½	5700
Mis, Pacific	71½	71½	72	71½	1200
N Y & New England	44½	44½	45½	45½	5400
Northern Pacific	.....	.....	.....	.....	.....
Northern Pacific pref	61½	61½	61½	61½	2100
Ch.L& Nor.	108½	108½	108½	108½	7300
Omaha	35½	35½	35½	35½	.....
Oregon Trans	34½	34½	35	34½	2500
Pacific Mail	39	.....	.....	.....	600
Ph. & Reading	44½	44½	45½	45	8500
Richmond Term	25½	25½	25½	25½	4300
St. Paul	67½	67½	68	67½	20000
Texas Pacific	21	21	21	21	1100
Union Pacific	60½	60½	60½	60½	12000
Western Union	86½	86½	86½	86½	37000
Wabash	.....	.....	.....	.....	.....
Wabash pref	.....	28	29	29	.....
Norfolk & W pref	.....	.....	.....	.....	.....
National lead Trust	22	22½	22½	22½	.....
Cotton Oil Tst	55½	56½	55½	55½	1200
Top & St Fe	42½	42½	42½	42½	.....
Rock Island	96½	96½	95½	95½	6700
Chicago Gas Trust	52½	52½	52½	52½	.....
Sugar Trust	91	91	91	91	.....

U S government bonds 4 per cent 128½ at 128½

Chicago Markets.

	Yesday Close	To-day Open	Highest	Lo Close
Wheat-June	83	82½	83½	83½
July	78½	78½	79½	78½
Sept	75½	75½	75½	75½
Dec	77½	77	77½	77
Corn—June	34	34½	34½	34½
July	35½	34½	35½	35½
Aug.	35½	35½	35½	35½
Pork—June	11 65	11 55	11 55	11 55
July	12 75	11 60	12 02	12 02
Petroleum	82½	82½	82½	82½

London Markets.

Consols 99 1-16 for both money and account

LONDON, May 15.

United States Fours	.....
Do. do. Fours and a half	109
Atlantic and Great Western first	32
Do. do do seconds	.....
Canada Pacific	57½
Erie	29½
do. Seconds	19½
Illinois Central	117
Mexican ordinary	53
St Paul Common	69½
New York Central	109½
Pennsylvania	54½
Reading	22
Mexican Central firts	73½
Bar Silver	.....
Spanish Fours	76½

Money 1½ @ 1½ p. cent. Rate of discount in open market for both short and three months bill is 1½ per cent.

Liverpool Markets.

LIVERPOOL, May 15—Cotton firm prices stiffening a little. American middlings 6 bales; sales 1,000 bales; speculation and export 1000 bales; receipts 6,200 bales all American bales. Futures firm at advance.

The case against Angell for kidnapping at Truro has been dismissed. On the witness stand Mrs. Bartholomew swore that though she had only been divorced from Angell two years the child was four years old and its father was Bartholomew and not Angell. The child disappeared on Friday night and has not been seen since. It is heir to $10,000,

MC2398

POOR DOCUMENT

THE EVENING GAZETTE

is published every evening (Sundays excepted) at No. 21 Canterbury Street.

JOHN A. BOWES, Editor and Publisher

THE EVENING GAZETTE will be delivered at any house in the cities of St. John and Portland for a month for thirty-five cents. The subscription may be paid at the office, or to any news agent who sells the GAZETTE.

ST. JOHN, N. B. WEDNESDAY, MAY 64, 1889

THE TELEGRAPH'S DILEMMA.

The Telegraph is thoroughly frightened at the storm that has arisen in the political sky over the appointment of Mr. Ritchie and the removal of Mr. Peters. It sees in it not only loss of commercial patronage, but the active hostility of many of those who have been its best friends. The manager and editor of the Telegraph now see the difficulty into which they have got themselves by their zeal for Mr. Ritchie, and they are endeavoring to hide their own share in a discreditable transaction by raising a false issue and mixing up Dominion politics with this purely local controversy. It appeals to Messrs. Alward and Stockton not to carry out their threat of resigning, on the ground that, at the last election the Sun opposed them. Of course the gentleman referred to will pay no attention to the Telegraph's advice, which is only prompted by fear of the consequences of its own act. We may deem it necessary in the interests of truth to publish some of the pleasant things which the business manager of the Telegraph said last week not only of Messrs Alward and Stockton but of the other gentlemen, formerly friends of the government, who opposed Mr Ritchie's appointment. The business manager all last week was carrying around a paper in his pocket, on which was written the names of the leading Liberals opposed to Mr. Ritchie. When any one would suggest that it was a pity for the government to oppose the wishes of their best friends in this matter the business manager would pull this paper out of his pocket, and proceed to make such comments on these old and tried friends of the Telegraph as would almost cause the late William Elder to stir in his grave. Howard D. Troop, according to this foolish person, was no Liberal at all, but only a Tory in disguise wholly under the influence of W. H. Thorne; Arthur Everitt was similarly dealt with; George McLeod was described in language which we will not repeat, because the words used were actionable. Lister was not in fact a man connected with the movement in the ranks of the government supporters against Mr. Ritchie's appointment, who escaped the slurs and abuse of the Telegraph's manager. They were dirt beneath the feet of this great man, and all their unrequited efforts in behalf of the Telegraph in times past could not save them from the virulence of his abusive tongue. It is of course impossible that these attacks on the most prominent Liberals of St. John, made by the manager of a Liberal newspaper, could be concealed, and no doubt, they have already been made known to those who were the objects of them. That such attacks should have been made by those who represent the Telegraph is a conspicuous proof the incredible folly which characterizes the management of that paper. The Telegraph has cut adrift from its ancient moorings, it has outraged its former friends, and it has taken the side of those who were formerly its most deadly enemies, and who would crush it now, if they had the power to do so.

THE CITY OF ST. JOHN NOT A NEW CORPORATION.

The only excuse the members of the government and their friends have been able to put forward to palliate the outrage of the removal of Mr. Peters and the appointment of Mr Ritchie is, that a new city was create d, by the union act, and it was therefore necessary to make a new appointment. It does not seem to affect the views of these masters of ours in any way that their contention is diametrically opposed to the words of the union act, the very first section of which enacts as follows:—

The corporate name designation of the city corporation of St. John, incorporated under the charter of the city of St. John . . . is hereby changed from "the mayor, aldermen and commonalty of the city of St. John" to, and it shall be "the city of St. John." The said city corporation under its new name shall not be, or be deemed to be a new corporation, and such change of name shall not be construed to in any way abrogate, alter or affect any of the rights, gifts charters, grants, powers, liberties, privileges, or franchises, customs, usages, constitutions, immunities, markets; duties, tolls, lands, tenements, estates or hereditaments which the said mayor, aldermen and commonality of St. John had or has by letters patent, grants, charters, gifts or any law . . . now existing and capable of taking effect . . . but the same shall continue as if this act had not been passed. . . .

It will be seen from this that the act declares, as strongly as words can state it, that the city of St. John shall not be deemed to be a new corporation; thus the whole contention of the men, who in this sneaking fashion, attempt to justify a great wrong, falls to the ground.

They are equally unfortunate in their attempts to show that it was necessary for the government to make an appointment to the office of Police magistrate, and that if they had wished to retain Mr Peters in office it would have been necessary to reappoint him. The union act says:—

The Police Magistatre of the city of St. John, holding office at the time when this act comes into force, shall be the Police Magistrate of the city of Saint John under this act, and shall preside over the Police Court and City Court for the trial of civil causes under this act, until another person is duly appointed and sworn in his stead.

Under this section the Police Magistrate might have held office until the day of his death, by as clear a title as any officer appointed by the government. As already pointed out by the GAZETTE the utter absurdity of a contrary contention is shown by the fact that Mr. Peters could not have been re-appointed Police Magistrate under this section, for he was by it declared to be Police Magistrate, until *another person* was duly appointed and sworn in his stead.

THE POSITION OF MESSRS. BERRYMAN, ALWARD AND STOCKTON.

That the three gentlemen whose names stand at the head of this article will resign their seats as soon as the appointment of Mr. Ritchie is gazetted, we have no doubt, and we have equally little doubt that they will be returned triumphantly by a two-thirds vote as soon as the election takes place. The government may seek to delay the election in St. John, but they cannot do so legally, for the 96th section of the election act just passed by the Legislature enacts as follows:

In the case of vacancy by death or resignation, or in the case of appointment to the Legislative Council of a member or members elect the Clerk of the Crown in Chancery, upon being certified thereof in writing by two members or two members elect, shall issue his writ for the Election to fill such vacancy.

The mode of resigning a seat as settled by the new act as follows:—

Any member or member elect may vacate his seat by a written resignation signed by him in the presence of two members or two members elect, addressed and delivered to the Provincial Secretary, and the members or members elect witnessing the signature to the resignation, shall certify said resignation under their hands to the Provincial Secretary.

All this is very plain. As soon as the Clerk of the Crown in Chancery is properly apprised of the resignation of a member it is his duty to issue a writ at once for an election to fill the vacancy. The Clerk of the Crown in Chancery is T. Carleton Allen, and the issuing of the writ rests with him and not with the government; they therefore cannot delay the election without bringing improper influences to bear on this official, who is in no sense under their control.

The point has been raised that the effect of the union bill is to leave Dr. Berryman and Mr. Alward without a constituency after the 18th May, and this is put forth apparently on the authority of the government. Of course such a contention must rest on the baseless assumption that St. John after the 18th of May will be a new city. Dr. Berryman and Dr. Alward, however, will set all doubts at rest as to the goodness of their title by resigning their seats, and they will go back to the House of Assembly pledged to oppose a government which has prostituted the offices of this city to its own partizen uses.

NOTE AND COMMENT.

The Globe thinks that the passage of a resolution favoring Mr. Ritchie's appointment, by a gathering of Roman Catholic clergymen would not be regarded with satisfaction by anybody. We are not aware that anyone would object to Roman Catholic clergymen, in open meeting, expressing their opinion on this or any other matter. But there is no danger of Mr. Ritchie being indorsed by the Roman Catholic clergy of St. John; and the Bishop, for reasons which need not here be stated, would not be likely to recommend Mr. Ritchie for appointment to the Magistracy or any other office.

The Globe attacks the Wesleyan clergyman of this city, because they passed a resolution on Monday expressing their regret that the local government had removed from office Mr. B. L. Peters, who for many years had discharged the duties of his position with fidelity and ability. The Globe would evidently wish the good men who thus protested against a flagrant wrong to cease to take an interest in the temperal concerns of the city in which they live. As the Magistrate is in a large sense the guardian of the rights of our citizens and the represser of crime and immorality, the action of the ministers was eminently proper.

Mr William Pugsley was yesterday sworn in Solicitor General, a result that has been a long time anticipated and which was foreshadowed by the GAZETTE while the union bill was before the Legislature. The election to fill the vacancy thus created is to be held immediately, nomination day being the 25 inst. and polling June 1st. It is not improbable that Mr. Pugsley will be opposed by Mr Geo. W Fowler of Sussex, and if so he will have a hard battle to fight. In this matter Mr. Pugsley has arrayed himself against the interests and wishes of the people of St. John, and a vigorous effort ought to be made to defeat him.

Ever since the resignation of Attorney General King the mean little city of Fredericton has controlled the government of this province, and the city of St. John has been utterly ignored. The present crisis gives our people an opportunity of remedying all this. There is no reason why the attorney general, the head of the government, should not be a St. John man. Either Dr. Stockton or Dr. Alward might as well fill that office as Andrew G. Blair.

When the Earl of Dunraven issued his challenge for the America's cup, all the New York yachtsmen believed that his yacht, the Valkyrie, was only 70 feet in length, and they were very gleeful over the prospect that she would be beaten easily by a big yacht like the Volunteer. It now turns out that the Valkyrie is 94 feet long and the members of the New York Yacht Club do not feel quite so comfortable.

The Mysterious Wrestler.

In Mr. A. C. Gunter's new book, "That Frenchman," the scene opens in Paris during the last years of the second empire, changes to St. Petersburg and then to the German-Russian frontier. The tale is melodramatic in character, as are Mr. Gunter's other books, but the author states that he has tried to develop more comedy. The advance orders he reports at 40,000. He has introduced as one of his characters "the wrestler in the mask," a man who produced a great sensation in Paris in 1867 and '68. This person was supposed to be some great nobleman who was fond of wrestling. He was in the habit of driving to the scene wrapped in a long cloak, under which he wore his wrestling dress. On his face he had a small, black silk mask. He met all comers and was never defeated. Naturally he was the source of gossip, and the halls or circus was crowded when it was announced that he was to appear.—Current Literature

Fly fishing in the Nepisiquit river began yesterday, when the first salmon was hooked and killed by L. F. Keary, proprietor of the Keary house. His companion, P. Flannery, captured a second one. They weighed 15 and 12 pounds respectively.

Singular Cases of Intoxication.

A prominent military man, who had drunk moderately during the war and had abstained from that time on, while attending a dinner with his old comrades, where most of them were intoxicated, suddenly became hilarious, made a foolish speech, and settled back in his chair in a drunken state, and was finally taken home quite stupid.

He had not drunk any spirits and had only used coffee and water, and yet he had all the symptoms of the others, only his was intoxication from contagion—the favoring soil had been prepared long ago in the army.

Another case was that of a man who had been an inebriate years ago, but had reformed, says The Popular Science Monthly. He was recently elected to office and gave a dinner to some friends. Among them was a physician who has been greatly interested in these studies. He sent me a long report, the substance of which was this:

On the occasion referred to many of the company became partially intoxicated, and the host, who drank nothing but water, became hilarious and finally stupid with them. He was put to bed with every sign of intoxication, but recovered, and next morning had only a confused notion of these events.

The third case occurred four years ago. A reformed man, of twelve years' sobriety, went on a military excursion with a drinking company, and, although he drank nothing but lemonade, became as much intoxicated as the others.

This event was the subject of much comment and loss to him, socially and otherwise, although he protested, and others confirmed his statements, that he did not take any spirits at this time.—New York Journal.

A Perfect Smoke Consumer.

I have just returned from Springfield, Mo., where, in the shops of the St. Louis and San Francisco road, I saw a furnace in operation that at once solved the problem of smoke consumption and the reduction of coal consumption to the minimum. It is bound to revolutionize the entire system of steam making. It is the invention of Carney, the master mechanic of the road, has been in operation for nearly a year, and is a complete success. To put it briefly, by Carney's process the highest degree of heat is secured by burning with every pound of coal two pounds of water. In fact, water gas is made, and I wonder that no one ever thought of it before. The slack coal is mixed with water in the proportion of one part to two, and the result is the formation of the gas. Every part of the coal is consumed.

At the end of twenty-four hours there were but three wheelbarrow loads of fine ashes carried away. Had the furnace been fed dry there would have been from eighteen to twenty barrowfuls of ashes and cinders. There was actually no smoke escaping from the smoke stack, which was but twelve feet high. I was struck by the shortness of the stack, and remarked it to the engineer, who replied: "Why have it any higher? Nothing goes through it." At my request the water was cut off, and the furnace was fed dry for two hours, with the result that the furnace was unable to make sufficient steam to run the machinery in the shop. This water burning furnace is to my mind the greatest invention of the past twenty-five years.—Boiler Maker in Globe-Democrat.

A Card in the Pocket.

Several young married ladies in a certain private boarding house in St. Paul are just now having oceans of fun at the expense of one of their sex in Rochester, N. Y. The husband of one of the ladies recently purchased a spring overcoat. With true womanly instinct his better half, the first time the coat was left at home, proceeded to explore the various pockets, and hidden in the little side pocket she found a card on which the name and address of a young lady at Rochester, N. Y., was written. Of course the husband was asked to explain, but could not, as he had not been aware of the presence of the card. The idea that it had been placed there by a young tailoress who had handled the coat last at the factory struck the spouse in a forcible manner.

His wife was loath to believe such a story, but followed the advice of her husband and wrote to the address given, pretending that she was a young man who had bought the coat. In the meantime she told the other ladies at the house of the affair and all waited impatiently for an answer. It came, and of course it was as the husband suspected. The writer was willing to continue the correspondence if the gentleman was sincere, etc. Another letter is now being written. I wonder how the girl will feel when she discovers that her address fell into the hands of a female hasteed of some gay deceiver?—St. Paul Pioneer Press.

It Made Him Think.

I like to listen to people talking on the cars. The loudness of tone which some bumptious folks adopt invariably generally goes with aggressive ignorance. It is the couple whispering in the corner who are particularly interesting, but you can't hear what they say. But sometimes one catches an amusing bit. The other day a man stepped onto the dummy and greeted another already there.

"Hallo, Tom."

"How are you?"

"Getting home?"

"Yes. Where have you been?"

"Been to a Chinese funeral—looking at it, I mean. I couldn't help thinking"—

"What?"

"All those Chinamen, and only one dead.—San Francisco Chronicle.

We Want Self Defense.

A New Yorker old enough to know better is reported in The Tribune as having uttered these terribly treasonable protests against some modern improvements:

What with your murderous railroads, your new fangled bridges, your ten story buildings and electric currents over and under and on all sides of you, your life isn't worth a penny at any time or anywhere. If you walk in the middle of the street, the pavement is just as likely as not to shoot up into the air and blow you out of sight. Talk about coast defenses and harbor defenses, what we want is self defense.—Boston Transcript.

Lula's Appeasement.

"Coward! Lying hearted man!" hissed Lula d'Effington between her set teeth when Richard Kurdaleeong replied that she could only be a sister to him.

"Lula, you are excited. Your words do not consist," replied Richard, calmly.

"Trifler! Base ingrate, explain yourself!" was all the outraged girl could utter.

"If I am Richard the lyin' hearted, surely I am no coward."

Another moment and he held the wan corpse of Lula d'Effington prone at his feet.—Binghamton Republican.

Ages of Animals.

A whale lives 300 years. A sheep lives ten years. A cat lives fifteen years. A tortoise lives 100 years. A lion lives twenty years. A camel lives forty years. A bear lives twenty years. A dog lives fourteen years. A squirrel lives eight years. An elephant lives 400 years. An ox lives twenty-five years. A guinea pig lives seven years. A horse lives twenty-five years.—Detroit Free Press.

THE ROSES BY THE RUN.

The roses and the clover
  Are very sweet and fair,
And I love the fragrant odors
  They breathe upon the air;
But sweeter seemed the blossoms
  Beside the meadow run,
The time that you were twenty
  And I was twenty-one.

How fondly I remember
  The time we culled them there,
And 'neath the shady maples
  I wove them in your hair;
How there in bliss we tarried
  Until the set of sun,
The time that you were twenty
  And I was twenty-one.

It may have been the flowers,
  Perhaps a look from thee,
That bade me whisper softly
  How dear thou wert to me;
I never stopped to question,
  I only know 'twas done,
The time that you were twenty
  And I was twenty-one.

We've had our summer, darling,
  The fields of life are brown,
We've traveled up the hill side,
  We're on our journey down;
Yet oft I wake from dreaming
  Those days have just begun—
That you again are twenty
  And I am twenty-one.

When life and love are over,
  And I am laid at rest,
I hope some one will gather
  And place upon my breast
Such flow'rs as used to blossom
  Beside the meadow run,
The time that you were twenty
  And I was twenty-one.

Never had a preparation a more appropriate name than Ayer's Hair Vigor. When the capillary glands become enfeebled by disease, age, or neglect, this dressing imparts renewed life to the scalp, so that the hair assumes much of its youthful fullness and beauty.

Plans for the new hotel at St. Stephen, are being prepared by G E Fairweather of this city.

Veni, Vidi, Vici! This is true of Hall's Hair Renewer, for it's the great conqueror of gray or faded hair, making it look the same even color of youth.

NOTICE.

NOTICE is hereby given that an Act has been passed by the Legislature of New Brunswick to incorporate the Exhibition Association of the City and County of Saint John, and the several corporations, organizations, persons, associations and societies named therein, are hereby requested to name and appoint representatives as provided by the said Act to be members of the said Association. The first Meeting of the Members of the Association for the election of Directors and such other business as may require to be done at such meeting, will be held at the Board of Trade Room, Prince William street, St. John, on

Wednesday the 15th day of May

NEXT, at Eight o'clock, p. m.

Saint John, N. B., April 30th, 1889.

H J Thorne, Mayor,
A C Smith,
James A Estey,
W M Jarvis,
Alex L Law,
R B Emerson,
Wm J Parks,
Geo D B Warner,
Michael Coll,
John M Johnston,
Simeon Jones,
A Chipman Smith,
James F Robertson,
Wm Peters,
James Lee,
W Walker Clarke,
Samuel Crothers,
W E Vroom,
James Pender,
Geo Robertson,
Provisional Directors.

PUSS! PUSS!

You can buy one of our elegant new Clocks, a Turkish Rug, a pair of Lace Curtains, a Caster or almost anything you want, by paying

50 CENTS A WEEK.
NATIONAL SUPPLY CO.,
187 Charlotte street.

Roofing Slate,
Portland Cement,
American Cement,
Calcined Plaster,
Sheathing Paper,
Roofing Pitch,
Coal Tar,
Plate Glass,
Alabastine for Walls and Ceilings,

W. H. THORNE & CO.,
Market Square.

LANDING.

2 cars P. E. I. Seed Oats,
1 do Oatmeal, Roller, Standard
25 Bbls P E. I. Mess Pork,
10 " " Prime Mess Pork,
5 " " Hams,

A. SINCLAIR & CO.,
210 Union street.

PLANING MILL.
A. CHRISTIE WOOD WORKING COMPANY,
City Road.

READY FOR BUSINESS.
9 Canterbury st.
GENTLEMEN:
You can have your Clothing put in good Order by sending them to
JOHN S. DUNN,
TAILOR.
Repairing, Pressing and Altering a Specialty.

TAYLOR & DOCKRILL
Wholesale
CIGAR DEALERS,
84 King street.

SAINT JOHN OYSTER HOUSE
FIRST OF THE SEASON.
100 Bbls No. 1 Handpicked Oysters.
10 Bbls No. 1 P. E. I. Oysters.
Wholesale and Retail.
CHAS. H. JACKSON,

"Try Ayer's Pills"
For Rheumatism, Neuralgia, and Gout. Stephen Lansing, of Yonkers, N. Y., says: "Recommended as a cure for chronic Costiveness, Ayer's Pills have relieved me from that trouble and also from Gout. If every victim of this disease would heed only three words of mine, I could banish Gout from the land. These words would be—'Try Ayer's Pills.'"
"By the use of Ayer's Pills alone, I cured myself permanently of rheumatism which had troubled me several months. These Pills are at once harmless and effectual, and, I believe, would prove a specific in all cases of incipient
Rheumatism.
No medicine could have served me in better stead."—C. C. Rock, Corner, Avoyelles Parish, La.
C. F. Hopkins, Nevada City, writes: "I have used Ayer's Pills for sixteen years, and I think they are the best Pills in the world. We keep a box of them in the house all the time. They have cured me of sick headache and neuralgia. Since taking Ayer's Pills, I have been free from these complaints."
"I have derived great benefit from Ayer's Pills. Five years ago I was taken so ill with rheumatism that I was unable to do any work. I took three boxes of Ayer's Pills and was entirely cured. Since that time I am never without a box of these pills."—Peter Christensen, Sherwood, Wis.
Ayer's Cathartic Pills,
PREPARED BY
Dr. J. C. Ayer & Co., Lowell, Mass.
Sold by all Dealers in Medicine.

GROCERIES &C.
100 Boxes Layer Valencias,
10 Barrels Currants,
2 Cases Figs (in small boxes),
1 do Citron Peel,
50 do Lard in tins,
50 do C. C. Beef,
20 do Standard Oysters,
20 do Corn,
65 Pkgs Pickles and Sauces,
10 Gross Essences,
150 Boxes Ground Spices,
1 Car Oatmeal, Peas and Barley.
TO ARRIVE.
1 Car Cheap Feeding Flour.
GEO. S. deFOREST & SONS
13 South Wharf.

FOR PARLOR AND GARDEN.
MR. CRUIKSHANK, at his Greenhouses, Old Burying Ground and foot of Golding street, offers for sale, in splendid condition, all the leading varieties of flowers, with several new varieties of recent importation.
Pansies, Stocks, Asters, Verbenas, Daisies, Everlastings, Calendulas, Saponarias, Carnations, Sweet Williams, Auriculas,
ROSES OF ALL THE OLD AND NEW VARIETIES.
Primulas, Begonias in great variety, Fuschias, Geraniums, Pelargoniums, Heliotropes, Gloxinias, allas, Hyderingas, Coleus, Rex Begonias; all healthy and vigorous plants. Inspection invited.

Bay of Fundy Steamship Co.
(LIMITED).
THE Stockholders of the above Company are notified to meet at the office of Messrs Gregg & Son, St. John, N. B., on MONDAY, 20th May, at 3 p. m., for the purpose of organizing as required by Dominion Act of incorporation, electing Directors, etc.
H. D. TROOP,
Provisional Manager.

NEW GOODS,
NEW GOODS.
JUST RECEIVED
A choice assortment of
READY-MADE SUITS AND SPRING OVERCOATS
For Men, Youths and Boys. Also a full line of
GENT'S FURNISHING GOODS, TRUNKS, VALISES, &c.,
Which we are prepared to sell cheaper than any other house in the trade.
—ALSO—
A great variety of CLOTHS, including all the fashionable shades in Spring overcoatings.
Diagonals, Corkscrews, English, Scotch and Canadian Tweeds,
Bought personally from the manufacturers, which we are prepared to make up in the best styles at the lowest possible prices.
T. YOUNGCLAUS,
City Market Clothing Hall,
51 Charlotte st.,
St. John, N. B.

Notice of Removal,
ON and after the first of May my place of business will be at the
Head of Long Wharf, Portland,
where I will be pleased to meet with all who may favor me with their patronage.
RICHARD FARMER,
Lumber Dealer, Long Wharf, Portland

KEENAN & RATCHFORD,
Ranges, Stoves, Kitchen Furnishing Goods, etc.
GENERAL JOBBING.
8 and 10 Waterloo Street, near Union St.
With a large experience and work that cannot be excelled, we solicit the patronage of the public.

QUEEN HOTEL,
109, 111 and 113 Princess st.,
St. John, N. B.
THIS hotel was recently known as the "Clarendon." It has been renovated, and refurnished and is now open for the reception of guests.
JOHN C. DICKIE,
Proprietor.

T. H. S. JOHNSTON,
House and Sign Painter;
Paper Hanger etc,
22 North Market street.
All orders promptly attended to.

CAUSEY & MAXWELL,
Masons and Builders.
Mason Work in all its Branches.
Slating and Cement Work a specialty
Boilers, Ranges, Mantels and Grates Set, of the most approved patterns.
JOBBING EXECUTED NEATLY AND PROMPTLY
Order Slate at A. G. Bowes & Co., Canterbury Street.
W. CAUSEY, Mecklenburg St. ROBT. MAXWELL, Saint David St.

STEP LADDERS.
The Strongest, Lightest and Cheapest.
Three Steps 60c,
Four Steps 80c,
Five Steps $1.00,
Six Steps $1.25,
Seven Steps $1.50.
A liberal discount to dealers.

J. & J. D. HOWE,
Market Building,
Germain street.

REMOVAL.
THE BELL CIGAR FACTORY
WILL REMOVE TO
217 and 219 Union Street,
THIS MONTH.

S. R. FOSTER & SON,
MANUFACTURERS OF
Cut Nails & Cut Spikes, Tacks, Brads,
FINISHING NAILS.
Shoe and Hungarian Nails, &c.
Office, Warehouse and Manufactory:
GEORGES STREET, - - ST. JOHN, N. B.

FOR AMUSEMENT GO TO
"THE NATIONAL,"
22 Charlotte Street.
First Class Shooting Gallery,
Billiard and Pool Tables,
Choice Lunches, Cigars, etc.,
Rifle Competitions Nightly.

ROOM PAPER.
Large and varied assortment. All prices and grades from five cents a roll upwards.
Inspection invited.
McARTHUR'S
BOOK STORE,
Opp Bell Tower, Portland.

ESTABLISHED 1846.
M. N. POWERS.
Coffin and Casket Warerooms,
OLD STAND 77 AND 79 PRINCESS STREET,
SAINT JOHN, N. B.
Coffin and Casket Material of all kinds, for Sale at Lowest Prices. Orders in the City and County attended to with despatch.

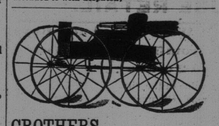

CROTHERS,
HENDERSON
& WILSON,
MANUFACTURERS OF
Fine Carriages, Sleighs, Track Sulkies, etc., etc.
Repairing in all its branches promptly done.
Office and Show rooms, 43 and 45, North Side, and Factory, 42 and 44, South Side,
Waterloo St., St. John, N. B.

Spring Outfits.
White Dress Shirts made to order
$1.50.
A Perfect Fit guaranteed at
TENNANT'S
"THE SHIRT MAKER,"
63 Charlotte St., St. John, N. B.

REMOVAL.
J. HARVEY BROWN,
Tea Merchant and Broker,
Has removed to
No. 55 Dock street,
Where a large stock of finest Tea will always be kept on hand.
N. B. Orders received for 50 half chests and upwards for direct importation from London.

N. W. BRENAN,
UNDERTAKER.
Warerooms in brick building No. 555, foot of Main Street, Portland.
BRANCH,
88 Charlotte Street.
St. John, N. B.
Telephones 222 Portland, 222c City.

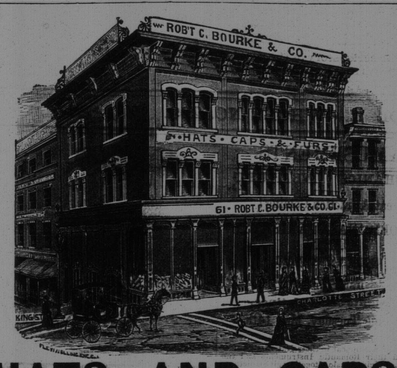

HATS AND CAPS.
We are now complete in all Spring Styles.
Robert C. Bourke & Co.,
61 Charlotte st., St. John, N. B.

ROYAL INSURANCE COMPANY
OF LIVERPOOL, ENGLAND,
REPRESENTING
The Largest Net Surplus of any Fire Insurance Co. in the World.
J. SIDNEY KAYE,
GENERAL AGENT FOR NEW BRUNSWICK.
Office, No. 8 Pugsley's - - - Building, Saint John, N. B.

ROBERTSON'S PRINTING STAMP WORKS,
St. John, N. B.
Merchants, Manufacturers, Railways, and Banks supplied with everything in Stamp Line at lowest prices.

Le B Robertson
Manufacturer's agent,
Representing
Albany Perforated Paper Co.,
Albany, N. Y.
Ontario Show Case Works,
Belleville, Ont.
Caesar Bros. White Enamelled Letters,
New York.
Send for Illustrated Catalogues.

Parsons' Pills
These pills were a wonderful discovery. Unlike any others. One Pill a Dose. Children take them easily. The most delicate women use them. In fact all ladies can obtain very great benefit from the use of Parsons' Pills.
One box sent postpaid for 25 cts., or five boxes for $1 in stamps. 30 Pills in every box. We pay duty to Canada.

The circular around each box explains the symptoms. Also how to cure a great variety of diseases. This information alone is worth ten times the cost. A handsome illustrated pamphlet sent free containing valuable information. Send for it. Dr. I. S. Johnson & Co., 38 Custom House Street, Boston, Mass.
"Best Liver Pill Known."

Make New Rich Blood!
Encourage Home Manufacture.
Maritime Varnish and White Lead Works.
JAS. ROBERTSON,
Manufacturer of all Kinds of Varnishes and Japans, White Lead, Colored and Liquid Paints and Putty.
Factory, Corner of Charlotte and Sheffield Sts.
OFFICE AND WAREHOUSE, Robertson's New Building,
Cor. Mill and Union Streets. - - - St. John, N. B.
WILLIAM GREIG, Manager.

RANGES, STOVES, &c., &c.
Just received a further supply of Splendid
BUFFALO RANGES,
Which, with stock on hand, furnishes a complete assortment of Stoves, Ranges, &c.
KITCHEN HARDWARE, &C.
Stoves taken down and stored as usual.
A. G. BOWES & Co.,
21 Canterbury Street.

Livery and Boarding Stables,
Sydney Street, St. John, N. B.
DAVID CONNELL.
Horses Boarded on Reasonable Terms.
Horses and Carriages on Hire. Fine Fit-outs at Short Notice

SIMEON JONES,
BREWER.
BOTTLED ALE & PORTER.

MC2398

POOR DOCUMENT

TAKEN BY SIEGE.

[Copyright by J. B. Lippincott Company, Philadelphia, Pa., and published by special arrangement through the American Press Association.]

[CONTINUED.]

"Good? I should think she was good! She is not like some prime donne I have danced with. People talk about ballet girls"—with a shrug; "I could tell them something about prime donne if I would, but I'm not a gossip. I have enough to do to look after my own affairs, without troubling myself about other people's. If you come to know us you will find that we are not as black as we are painted. Some of the hardest working and best women I have ever known have been ballet dancers. Because some one has given us a bad name we are the target for all the simple headed fops and bald headed rakes in the country; but these wicked men find themselves mistaken sometimes, and learn that a ballet dancer can take care of herself and that she has others to take care of her. You should have heard my father tell how he thrashed Lord Bellflower on the stage at Covent Garden one night for chucking my mother under the chin. My mother was a dancer—one of the most famous fairies in the pantomime, though you wouldn't think so to see her now—and very beautiful. Old Bellflower admired her across the footlights, and thought the only thing he need do to make her acquaintance was to speak to her. He was well known behind the scenes of the theatre; my mother was not—she had just come from Italy; and he sauntered across the stage to the wings where she was standing, and, with an insolent leer, put out his big be-ringed hand and caught her by the chin. Oh, dear me! I have to laugh whenever I think of it. My mother drew back in affright as my father stepped up. My father was a famous athlete—the champion cannon ball tosser of Europe. He took his lordship by the seat of his trousers and the collar of his coat and ran him the length of the stage, the entire company looking on and trying not to laugh; and when he got him to the drop curtain he kicked it aside and fired my Lord Bellflower clear over the orchestra into the pit. You can imagine what a sensation this made. My mother had to leave the theatre, as his Jordship was a large stockholder and one of the directors; but both she and my father got a splendid engagement at another house. If my father had intended doing something to make himself popular, he could not have hit upon a better device; and I can tell you that ballet dancers were better treated by the swells for some time after that."

And Leoni raised herself on her toes and laughed.

"A capital story, capitally told," said Rush; "and I shall have a care in future not to chuck ballet girls under the chin until I find out if there are any athletes in the family."

"I don't believe you are that sort of a man," said Leoni. "If I did, I would not have stood here talking to you; but there is something about you that tells me that you are an honest young fellow and have not been in the city long enough to be spoiled by its wicked ways. Ah! there is my cue."

Rush was young enough not to feel altogether flattered by Leoni's estimate of him, but he took it as it was meant. He was very much pleased with the girl; she was very handsome, her manner was as attractive as it was frank, and she danced like a sylph. He made up his mind that he would ask permission to call on her, and when she pirouetted off he was sorry again, as she said, "If Leoni thinks you have been kind enough to express such a good opinion of my character, perhaps you would not mind proving what you say by allowing me to call upon you at your home." And he smiled a most winning smile.

Leoni looked him straight in the eyes; then she said: "If you would really care to call at my humble apartment you are quite welcome; but first give me your name, that I may introduce you to my mother; she is here waiting for me. She comes for me every night and we go home together."

"My name is Rush Hurlstone, and I am a journalist—fresh from the country, too, as you surmised. I shall be most happy to meet the mother of so charming a daughter, if you will take me to her," said Rush, in his most convincing manner.

"This way, then, please."

Rush followed her across the back of the stage, and there in a remote corner sat a tall, thin Italian woman, with a wrinkled, sallow skin, large nose, sharp pointed chin (the very chin Lord Bellflower had touched to his cost), and coal black eyes with heavy lids. They must have been handsome eyes when she was young—not so many years ago, either; but Italian women fade rapidly.

"Mother, I want to introduce Mr. Rush Hurlstone, from the country, who would like to call on us some day," said Leoni.

The way she pronounced his name amused Rush very much, but he was too well bred to smile. He bowed politely to the mother and shook her hand so heartily that he knocked her knitting out of her lap as she attempted to rise. "I am very glad to meet you, Signora Leoni," said he, "and I hope for a better acquaintance with both you and your daughter."

"Thank you," said she, in English more broken than that of her daughter. "But my name is Cella."

"Leoni is my stage name, you know," added the daughter. "You have to have a fancy name in the ballet. At home I am Lisa Cella; here I am Leoni—'the only Leoni,' as they say on the bills."

While they were talking there were loud cries for "Meester White," the gas man. Mme. Lanner wanted to try some of the colored light effects and Mr. White could not be found. "It's very funny," said the back door man. "I saw White standing out in the rain over an hour ago and called him in. What's more, I saw him come in; but I haven't seen him since. He couldn't have gone out, for I haven't left the door for a moment." Rush felt a guilty flush steal up to his cheeks, but as it would not help matters for him to explain that it was he, and not the gas man, who had been called to enter the academy, he said nothing. It being impossible to try the colored lights without Mr. White, Mme. Lanner said that she would expect to meet them all the next morning at 9. Leoni and her mother got ready for the street, and Rush asked if he might not accompany them to their door, as it was rather late for unprotected women to be out.

They smiled at the idea of the lateness of the hour; it was then not more than half past 10, and often they had gone home alone as late as 1 o'clock; but if Mr. Hurlstone was going in their direction they would be pleased to have his company. They lived in East Tenth street, which was quite convenient for him. The rain had ceased, and the moon was shining brightly, as the three stepped out into Fourteenth street. Rush thought of the one he had seen coming through that doorway the night before, as he gave his arm to Signora Cella. The conversation turned from the stars of heaven to the stars of the stage as they walked down to East Tenth street; and when they reached the modest house where the ballet dancer and her mother lived, Signora Cella insisted that he should come in.

"We always have a little supper after the theatre," said she, "and it would please us very much to have you eat a bit of bread and drink a glass of wine with us. Giuseppe will be glad to see you, too; he sees very little company, poor man."

Leoni added her invitation. Rush looked at her handsome eyes, glistening in the moonlight, and accepted. Signora Cella's night key admitted them, and they were soon in a comfortably furnished room in the second story. A table spread with a snowy cloth stood in the middle of the floor, and, by the mellow light of an oil lamp, Rush saw that it was set for the late supper of which all people connected with the stage are so fond, and which is really necessary to their health, as they can eat very little before the performance. After the performance is over their minds are at rest, and they can sit down quietly and enjoy a tolerably hearty meal. A stick of French bread, a cut of that delightful Italian sausage, salami, and a bottle of Chianti wine stood upon the table. Rush noticed this at a glance, and at the same time he saw a large man, with a face showing signs of great suffering, propped up with pillows in a big chair by the fire. Leoni ran lightly across the room, kissed the invalid's hand and laid it gently upon her brown curls, as though its touch carried a blessing with it.

The man leaned over and kissed her on the forehead, saying something in Italian that Rush did not hear, and would not have understood if he had. Then Leoni arose and introduced Rush to her father. This poor sufferer was the famous cannon ball tosser. He had tossed one ball too many, for the last time he appeared in public the biggest and heaviest one hit him on a tender point of the spine, and this had been his condition ever since. He would never get well; he knew it; and the knowledge added to his suffering. "Here I sit, a great, useless hulk, dependent on my poor little Lisa for support," was the burden of his thoughts. "If I could only work I could bear the pain; but I must sit here calmly as I may, with mind and body both on the rack." There had been more or less of the animal in Cella's appearance when he was a young man, but he was always hung some, and, now that suffering had refined his face and whitened his hair, he was really aristocratic looking. He shook Rush cordially by the hand, but he said only a few words, as his English was very imperfect.

Signora Cella disappeared in another room and left Leoni to entertain Rush. In a few moments she returned with a bowl of smoking soup and a golden hued omelet. They wheeled the ex-cannon ball tosser up to the table. He opened the bottle dexterously, took the oil out of the neck with a little wad of cotton, and then all drank the health of the guest. So merry a meal Rush had seldom sat down to. The old man was not in as much pain as usual, and he told some amusing anecdotes of his athletic days. Leoni was all excitement, owing to the new ballet, and good humor reigned. When the clock struck 12 Rush bade his kind entertainers good night, and thanked them for one of the pleasantest evenings of his life. It was all so unconventional; Leoni was so beautiful and had so much common sense, and he was astonished at the refinement of the family.

He had always imagined that ballet dancers were a rather ignorant lot, and fast withal; yet here was a girl who, while she [illegible] more the public in fairy dresses, was educated and earned a larger salary than her companions because she could kick her legs higher; was yet all modest and retired by nature as most ladies, though the associations of her life made her freer in her manner with strangers than if she had been born in more exclusive circles. There was nothing coarse about either of her parents, though her father had been a professional athlete and her mother a dancer; and they were evidently very careful of their daughter. As Rush walked across town to his lodgings, he wondered if he was the same Rush Hurlstone who three days ago was an unfledged country boy. Only two nights had passed, and here he was in love with a prima donna and supping with a ballet dancer!

CHAPTER III.

RUSH HURLSTONE was not the only young man in New York in love with Helen Knowlton. There was scarcely a man in the city who was not in the same condition. I cannot say that all were as hard hit as our young friend, but several of them thought they were—which amounted to the same thing for the time being. This is not to be wondered at, either. Helen Knowlton was a woman of remarkable attractions. Aside from her gifts as a singer (and she was now at the zenith of her powers), she was a clever woman, a student of books and of men, and with sentiment enough to enable her to interpret poetic characters most successfully. While not, perhaps, what would be called a beauty, she was strikingly handsome.

According to classic ideas, her features were not perfect; yet one seldom sees finer eyes or a straighter nose, or a handsomer mouth than hers when she was talking or laughing. Some people thought her mouth too large, but Rush never liked a small mouth in man or woman; a large mouth with glistening teeth always attracted him. Her eyes were brown, with jet black lashes and brows, the former so thick and long that when he looked into her eyes he thought of fire burning its way through shrubbery. Her hair was brown, and grew in waving lines around her brow, and the line that marked its growth at the back of her neck was as clearly defined as though it had been drawn with a pencil. This may seem a small matter to speak of, but it is a great beauty in a woman. Her figure was exceedingly well proportioned, and she dressed with the most exquisite taste. With all these physical attractions, she had an unusually bright mind. She was constantly adding to her store of knowledge, and what she knew she knew thoroughly. If she had not been a prima donna, she would have distinguished herself in some other walk in life.

As to her character it was peculiar. When Rush came to know her intimately he told her she was the most singular combination of baby and woman he had ever met, and so she was. She lived in the world, but she was not a woman of the world. She could not say one thing and mean another, and her friends used to tell her that was an accomplishment a prima donna, of all persons, should possess. She was credulous, yet suspicious; she was practical to a fault, yet sentimental; she seemed cold in her nature, yet she unconsciously hungered for love. She made friends easily and took no pains to keep them, yet somehow or other they stuck by her. She was at this time just a little spoiled and with reason. The town was at her feet. There wasn't a man, woman or child who would not have been proud to do her a favor. Ladies vied with one another in entertaining her at their houses, young men fought for an introduction and old men toasted her at their clubs. I believe that if she had chosen to have Union club men pull her carriage instead of horses they would have humored her whim.

Everything new that came out in the way of bric-a-brac, jewelry or books was sent to her on the instant by some known or unknown admirer. Artists painted her in their pictures and poets lauded her in their lyrics. She had had so much of this adoration that she took it almost as a thing of course; yet she was pleased by every new attention, and never tired even of the flowers that were showered upon her. Guarded like a hot house plant herself, the breath of scandal had never blown towards her. You could not look at her and believe that she was otherwise than pure, and the veriest old roue would have found himself awed by her innocence. Yet she was no prude. She was fond of the society of men and enjoyed a good time as much as any one, but she was possessed by a very strong idea of what a woman should and should not do. Her position made it necessary for her to be particularly careful, and, although she was 25 years old, she had never entertained a man alone in a room in her life. Foreigners, with their ideas of women on the stage, could not understand her, but none the less they joined with her countrymen in burning incense to her.

Helen Knowlton's parents had died when she was a baby, leaving her in charge of an aunt, Miss Rebecca Sandford, her mother's sister, who was known to half of Helen's friends and the whole musical profession as "Aunt Rebecca." This good lady was a dragon of virtue. She looked upon her niece as a child and treated her as such; and, as it was kindly treatment, it had the effect of keeping her young, so that at 25 she was as fresh and youthful in her ideas as most girls of 18. Aunt Rebecca never let "that child" know any of the business details of her profession. The good lady stood between her niece and the managers. She read the contracts; Helen signed them. It was a shrewd manager who could get the better of her in a bargain, and the managers knew it and respected her cleverness.

There were, naturally, a great many visitors to the little Gothic cottage in West Twentieth street, where the prima donna made her home; but they all had to pass the eye of Aunt Rebecca before they could see her niece, and even then the matron seated herself in the room, let the visitor be man, woman or child, and never left till he or she had gone. She did not always take part in the conversation, but would often busy herself with a French novel (Aunt Rebecca was very partial to Georges Sand) and let the young people talk of their own affairs. It must be confessed that she rather overdid the guardianship at times; but if any very intimate friend suggested this she would say: "I don't want to give wagging tongues a chance. If any gossiping creature says such and such a thing occurred at such a time I can reply: 'My friend, you lie, for I was there.'" Aunt Rebecca used sharp language at times, but, as she said, "What is the use of beating around the bush? You might as well eat the devil as drink his broth."

[TO BE CONTINUED.]

Removed to No 33 Charlotte Street,
Furlong Building.
Will open in good shape on SATURDAY, in our New Stand with a full line of latest importations of
PURE TEAS and COFFEES.
N. B.—Look out for the grand opening night.
G. L. & C. TEA CO,
Charlotte Street.

P. E. ISLAND and BUCTOUCHE OYSTERS.
now being served in all Styles.
A large stock on hand for sale, wholesale and retail
—AT—
M. A. HARDING'S.
Foot of Portland, N. B.
P. S. Large and commodious dining room upstairs.

ST. JOHN BOLT and NUT CO.
Manufacture mild STEEL RIVETS fully equal, if not superior, to the best Scotch Rivets.
P. O. Box 454.

BURDOCK PILLS
SUGAR COATED
A SURE CURE
FOR BILIOUSNESS, CONSTIPATION, INDIGESTION, DIZZINESS, SICK HEADACHE, AND DISEASES OF THE STOMACH, LIVER AND BOWELS. THEY ARE MILD, THOROUGH AND PROMPT IN ACTION, AND FORM A VALUABLE AID TO BURDOCK BLOOD BITTERS IN THE TREATMENT AND CURE OF CHRONIC AND OBSTINATE DISEASES.

On Consignment.
To arrive
1 Car Bermuda Onions.
Cheap to the trade.
G. & G. FLEWWELLING
May 8.

50c. A WEEK
JONES
THE INSTALMENT MAN,
36 Dock St.

Answer This.
Why not send to Campbell's Bird Store for your Bird Seed, Sand, Cuttle Fish, Mocking Bird Food and Bird Cages?
Prices defy competition.
P. E. CAMPBELL,
TAXIDERMIST,
9 Canterbury st.

Never Despair.

Even when all seems lost, there is yet hope. Many a despairing, disheartened victim of dyspepsia, liver complaint, kidney complaint, scrofula or rheumatism, has been brought back to health and usefulness by Burdock Blood Bitters, the greatest remedy known for all blood diseases.

Of Great Service.

"I have used Hagyard's Yellow Oil for cuts and scalds on horses' shoulders, and they got better at once. I have also used it for sprains, burns, cuts and croup among my children, and can recommend it highly as of great value." W. Service, Minga, Man.

Faithfully Recommended.

In the Spring of 1888, I had inflammation of the lungs, which left my lungs weak. I had a very bad cough, and resolved to try Hagyard's Pectoral Balsam. It did me more good than any other medicine I have ever taken, and I can faithfully recommend it." Miss Mary, Kay, Virginia, Ont.

Policemen Suffer

From rheumatism, dyspepsia, kidney complaint and many other ills, in exactly the same manner as ordinary mortals, and Burdock Blood Bitters cures them quickly and permanently just as it always does in every case, from whatever cause arising.

Good For All.

Dear Sirs:—I can recommend Hagyard Yellow Oil as a sure cure for rheumatism from which disease I suffered some time but was cured with two bottles. It is the best thing I can get for man or horse. J. Mustard, Strathavon, Ont.

Mist On Earth.

As morning sun, with strong vivid ray,
Drives from the earth the sullen mists away,
So B. B. B., in strength and power grand,
Doth rout disease and stay death's heavy hand.

The U. S. Supreme Court has affirmed the validity of the law excluding Chinese laborers.

Dyspepsia causes depraved blood, which, in time, affects every organ and function of the body. As a remedy for these troubles, nothing can approach Ayer's Sarsaparilla. It vitalizes the blood, strengthens the stomach, and corrects all disorders of the liver and kidneys.

A young and pretty Chinese girl was murdered by her lover in front of a house of ill fame at Victoria, last Sunday night.

ADVICE TO MOTHERS.

Are you disturbed at night and broken of your rest by a sick child suffering and crying with pain of cutting teeth? If so, send at once and get a bottle of MRS. WINSLOW'S SOOTHING SYRUP FOR CHILDREN TEETHING. Its value is incalculable. It will relieve the poor little sufferer immediately. Depend upon it, mothers, there is no mistake about it. It cures dysentery and diarrhœa, regulates the stomach and bowels, cures wind colic, softens the gums, reduces inflammation, and gives tone and energy to the whole system. MRS. WINSLOW'S SOOTHING SYRUP FOR CHILDREN TEETHING is pleasant to the taste, and is the prescription of one of the oldest and best female nurses and physicians in the United States, and is for sale by all druggists throughout the world. Price 25 cents a bottle.

GOOD READING.
THE PHANTON FUTURE, a novel, by H. Seaton Morrison. Price 35c.
DONOVAN, By Edna Lyall. Price 50c.
WE TWO, " " " 50c.
A BROTHER TO DRAGONS, and the FARRIER LASS' PIPING PEG WORTH, By Amelie Rives. Price 25c.
LANDING A PRIZE, By Mrs. E. Kennard. Price 30c.
CHARLIE OGILBIE, a romance of Scotland and New Brunswick. Price 25.
THE TWO CHIEFS OF DEMBOY, or an Irish romance of the last century, By James Anthony Froude. Price 50c.
For sale by
J. & A. McMILLAN
98 and 100 Pr. Wm. Street,
St. John, N. B.

ARTISTS' MATERIALS.
The Largest Stock in the Dominion will be found at
A. RAMSAY & SON'S
MONTREAL
AGENTS FOR
WINSOR & NEWTON'S
Celebrated Manufactures.

COCKLES'
COMPOUND ANTIBILIOUS AND FAMILY APERIENT **PILLS,**
THE GREAT ENGLISH REMEDY OF PURELY VEGETABLE INGREDIENTS AND WITHOUT MERCURY. ☞ USED BY THE ENGLISH PEOPLE FOR OVER 120 YEARS.
These Pills consist of a careful and peculiar admixture of the best and mildest vegetable aperients and the pure extract of Flowers of Chamomile. They will be found a most efficacious remedy for derangements of the digestive organs, and for obstructions and torpid action of the liver and bowels which produce indigestion and the several varieties of bilious and liver complaints. Sold by all Chemists.
WHOLESALE AGENTS
EVANS & SONS, LIMITED,
MONTREAL.

OAK-TANNED
BELTING
QUALITY UNEXCELLED.
THE J. C. McLAREN BELTING CO.
MONTREAL.

PLATE GLASS
French Mirror Plate
MONGENAIS, BOIVIN & CO.
MONTREAL

H. JONAS & CO.
GROCERS' SUNDRIES
ESSENTIAL
OILS
AND
Flavoring Extracts

Burdock BLOOD BITTERS.
WILL CURE OR RELIEVE
BILIOUSNESS, DYSPEPSIA, INDIGESTION, JAUNDICE, ERYSIPELAS, SALT RHEUM, HEARTBURN, HEADACHE, DIZZINESS, DROPSY, FLUTTERING OF THE HEART, ACIDITY OF THE STOMACH, DRYNESS OF THE SKIN,
And every species of disease arising from disordered LIVER, KIDNEYS, STOMACH, BOWELS OR BLOOD.
T. MILBURN & CO., Proprietors. TORONTO.

SPECIAL.
Ladies India Kid Button Boots,
One dollar per pair.
Extra Value.
R. A. C. BROWN,
19 Charlotte St.

FISHING TACKLE.
RODS, REELS, LINES, BASKETS, FLIES, &C.,
At Low Prices.
83 Germain street.

O'SHAUGHNESSY & CO.

HAGYARD'S PECTORAL BALSAM
CURES COUGHS COLDS HOARSENESS ETC

G. R. PUGSLEY, L. L. B.,
Barrister, Attorney-at-Law, &c.
OFFICES—Corner Prince William and Church streets, St. John, N. B.

DR LOW'S WORM SYRUP
DESTROYS AND REMOVES WORMS OF ALL KINDS IN CHILDREN OR ADULTS SWEET AS SYRUP AND CANNOT HARM THE MOST DELICATE CHILD

NEW STORE EAST END CITY.
T. PATTON & CO.,
Waterloo, near Union.
Are now showing
House Furnishing Goods in every variety;
Dress Goods in all the leading shades;
Wool Henrettas, Cashmeres, Merinos, Serges, Grenedines, Fancys &c.
May 3.

HAMS,
BACON,
DRIED BEEF, ETC.
SCOTT BROTHERS,
Waterloo Street, near cor. Union.

HAGYARD'S YELLOW OIL
CURES RHEUMATISM

FREEMAN'S WORM POWDERS.
Are pleasant to take. Contain their own Purgative. Is a safe, sure, and *effectual destroyer of worms* in Children or Adults

1828 Established 1828
J. HARRIS & Co.,
(Formerly Harris & Allen).
Paradise Row, Portland, St. John.

NEW BRUNSWICK FOUNDRY
—AND—
Railway Car Works,
MANUFACTURERS OF
Railway Cars of Every Description,
"PEERLESS" STEEL TYRES.
CHILLED CAR WHEELS.
—ALSO—
Steam Engines and Mill Machinery
The Improved Lowell Turbine Water Wheel, Ship Castings, Pumps, Bridge and Fence Castings, etc., etc.
Portland Rolling Mill,
STRAIT SHORE, PORTLAND.
Manufacturers of Spike and Nail Rods, Tee and Spring Bars for Ships' Knees and Bolt Plate, Hammered Railway Car Axles, Shafting, &c.
BEEF,
LAMB,
MUTTON,
DEAN'S SAUSAGES.
VEAL,
HAM,
BACON,
LARD,
POULTRY,
VEGETABLES.
THOS DEAN.
13 and 14 City Market.

F. S. SHARPE, F. C. A.,
Chartered Public Accountant,
Auditor, Assignee, Receiver, and Estate Agent,
120 Prince Wm Street, Saint John N. B.,

CHOICE PERFUMES
Just received a full assortment
—OF—
Lubins, Atkinson's, Gosnell's Ect, in small bottles.
—ALSO—
A complete stock of first quality of
PERFUMES IN BULK.
Prices low.
WILLIAM B. McVEY
CHEMIST,
185 Union St., St. John N. B.

LE B. ROBERTSON,
SAINT JOHN, N. B.
MANUFACTURES ALL KINDS
HAND PRINTING STAMPS
DATERS, SEALS & STENCILS

TELEPHONE SUBSCRIBERS.

PLEASE ADD TO YOUR DIRECTORIES:
323 Blackadar, Fred., Crockery, Union street.
330 Bowman, I. C., residence, King street East.
325 Carritte, deB., Commission Agent, Water street.
286 C. P. R. Telegraph Co., Prince Wm. street.
328 Dunbrack, H., residence, Wright street, Portland.
329 Gleason & Morrison, Coal, Smythe street.
324 Lynch, J. P., Commission Merchant, Market street.
315 McAvenney, Dr. A. F., Charlotte street.
326 Macaulay Bros. & Co., Dry Goods, King street.
190 McAvity, Geo., residence, Princess street.
92 Smith, George F., residence Union street.
334 Simonds, E. I., residence, Waterloo street.
327 Straton, James, residence, Hazen street.
332 The Calkin Electric Co., Princess street.
322 Vassie, J. & Co., Dry Goods, King street.
319 Vassie, W., residence, Mecklenburg street.
A. W. McMackin,
Local Manager.

THE KEY TO HEALTH.
BURDOCK BLOOD BITTERS
Unlocks all the clogged avenues of the Bowels, Kidneys and Liver, carrying off gradually without weakening the system, all the impurities and foul humors of the secretions, at the same time Correcting Acidity of the Stomach, curing Biliousness, Dyspepsia, Headaches, Dizziness, Heartburn, Constipation, Dryness of the Skin, Dropsy, Dimness of Vision, Jaundice, Salt Rheum, Erysipelas, Scrofula, Fluttering of the Heart, Nervousness, and General Debility; all these and many other similar Complaints owing their origin to a disordered Liver or Sluggish Blood. BURDOCK BLOOD BITTERS.
T. MILBURN & CO., Proprietors, Toronto

NOTICE.
The New Brunswick Coffin and Casket Factory, 157 and 159 Brussels St.,
keeps a large stock of Coffins and Caskets on hand to select from, also, I have lately added Children's Enamelled White Caskets finely finished.
Besides this is the best place for dealers to get their supply of
Mountings and Trimmings
in all the newest designs. Having made arrangements with the manufacturers, I am prepared to supply at lowest prices to the Trade.
Catalogue and Price list on application.
W. WATSON.
P. S.—Sole manufacturer of the
Double Washboard.
W. W.

"SUMMER CARNIVAL."
ATTENTION.
Transparencies and Designs Furnished.
74 Germain Street,
F. H. C. MILES

LE B. ROBERTSON
GEN. AGENT IN PROVINCES FOR ALBANY PAPER CO.
PERFORATED TOILET PAPER AND FIXTURES A SPECIALTY.

Eggs for Hatching,
FROM IMPORTED THOROUGHBRED LIGHT BRAHMA and WHITE LEGHORN FOWLS and PEKIN DUCKS. The latter bred by Mr. Orr Twitchell, Government Lecturer on Agriculture.
Price, carefully boxed, ONE DOLLAR per setting of thirteen.
FIR SHADE FARM,
Rothesay.

FREE 202 Sewing Machine FREE
To at once establish trade in all parts, by placing our machines in good places where the people can see them, we will send Free to any person in each locality, where we have not a sewing machine made in the world, one of the attachments. We will also send Free a complete line of our costly and valuable art samples. In return we ask that you show what we send, to those who may call at your house, and after 3 months all shall become your own property. The great machine is made after the Singer patents, which have run out, and is now sold for $50. Best, strongest, most usefull and popular in the world. All is light running, easy to learn. Plain, simple, no equal required. Plain, full instructions going. Those who write to us at once can secure one free. Address, stating age and sex, TRUE & CO., Box 740, Augusta, Maine.

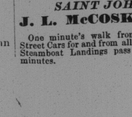

FREE Solid Gold Watch FREE
Worth $100, sent FREE to any lady reader of this paper who will write to us at once. Box 23 watch is the world's Perfect timekeeper. Warranted sound. Heavy Solid Gold Hunting Case. Both ladies and gents, with full jewelled movements, and of equal value. One Person in each locality can secure one free, together with our large and valuable line of Household Samples. These samples, as well as the watch, we send Free, and after you have had them in your home for 3 months and shown them to those who may have called, the money is yours for the asking. Those who write at once can be sure of receiving the Watch and Samples. We pay all expenses, freight, etc. Address Stinson & Co., Box 812, Portland, Maine.

New Victoria Hotel,
248 to 252 Prince Wm. Street,
SAINT JOHN, N. B.
J. L. McCOSKERY, Pro.
One minute's walk from Steamboat landing Street Cars for and from all Railway Stations and Steamboat Landings pass this Hotel every five minutes.

CHEAP ADVERTISING.

If you want a Situation advertise in the GAZETTE. 10 cents for 3 lines.
If you want help of any kind advertise in the GAZETTE. 10 cents for 3 lines.
If you want to buy, sell or exchange anything advertise in the GAZETTE. 10 cents for 3 lines.
If you have a house for sale advertise in the GAZETTE, 3 lines 10 cents.
If you want to rent your house advertise in the GAZETTE, 10 cents for 3 lines, 50 cents a week.
THE BEST MEDIUM.

STEAMERS.

International Steamship Co.,
Summer Arrangement.

FOUR TRIPS —A— WEEK.

ON and after MONDAY, April 29th, the Steamers of this Company will leave Saint John for Eastport, Portland and Boston every MONDAY, WEDNESDAY and FRIDAY morning at 7.30 Standard.
Returning will leave Boston same days at 8.30 standard, a. m., and Portland at 5.30 for Eastport and Saint John. In addition to the above a steamer will leave St. John every Saturday Evening at 7 o'clock for Boston direct.
Connections at Eastport with steamer "Rose Standish" for Saint Andrews, Calais and St. Stephen.
☞ Freight received daily up to 5 p. m.
H. W. CHISHOLM,
Agent.
sun, tel.

BAY OF FUNDY S. S. CO.
(LIMITED.)
THE S. S. "CITY OF MONTICELLO," Fleming Master, will sail from St. John, for Digby and Annapolis until further notice, on
MONDAY, WEDNESDAY AND SATURDAY
at 7.45 a. m., returning same day, commencing Wednesday, 27th inst.
St. John, N. B., TROOP & SON
March 23rd 1889. Managers.

For Washademoak Lake!
The Peoples' Favorite.
STEAMER "STAR" will leave her wharf, Indiantown, for the Lake, every
TUESDAY, THURSDAY AND SATURDAY, at 10 o'clock a. m.
CALLING AT ALL INTERMEDIATE STOPS.
RETURNING is due at INDIANTOWN at 2 p. m., on ALTERNATE DAYS.
J. E. PORTER,
Manager.

THE YARMOUTH STEAMSHIP COMPANY,
(Limited.)
FOR YARMOUTH, N. S. and Boston.
STEAMERS of above Company will make Two Trips a Week between here and Yarmouth calling at Briar Island each way, in clear weather, till further notice, leaving every TUESDAY and FRIDAY evening, at 7.30, connecting at Yarmouth with steamers plying on the south Shore ports Nova Scotia. Also, with the fine steel S.S. "Yarmouth," which leaves Yarmouth every Wednesday and Saturday evenings for Boston.
CHAS. McLAUCHLAN & SON,
St. John N B, 29 April, 1889. Agents.

CAFE ROYAL,
Domville Building,
Corner King and Prince Wm. Streets.
MEALS SERVED AT ALL HOURS.
DINNER A SPECIALTY.
Pool Room in Connection.
WILLIAM CLARK.

THE Intercolonial Exprsss Company
[Limited.]
FORWARDS Merchandise, Money and Packages of every description; collects bills of Goods, Drafts, Notes and Accounts.
Running daily (Sundays excepted), with Special Messengers in charge, over the entire line of the Intercolonial Railway, connecting the Riviere du Loupe with the
Canadian Express Company,
for all points in the Province of Quebec and Ontario and the Western States, and at St. John with the
American Express Company
for all points in the Eastern and Southern States. Branch offices in Summerside and Charlottetown, P. E. I. Europe n Express forwarded and received weekly.
Debenture Goods or Goods in Bond promptly attended to and forwarded with despatch.
Special rates for large Consignments and further information on application to
JAMES BYROE. J. R. STONE,
Superintendent. Agent.

NOTICE OF SALE.

TO Margaret Frizzell, wife of Samuel Frizzell, deceased, and to all others whom it doth, shall or may concern—
Take Notice that there will be sold at Public Auction, at Chubb's Corner, (so called) in the city of Saint John, on Saturday, the first day of June next, at twelve o'clock noon,
"All that certain lot of land situate lying and "being in the Town (now City) of Portland, in the "County of Saint John, in the Province of New "Brunswick, being part of the estate of the late "Henry Chubb, and being lot number four (4) on a "plan of the subdivision of the said land made by "Hugh Peters, C. E., June, 1874, and on file at the "Registry office in the City and County of Saint "John, the said lot having a front of forty feet "more or less on a reserved road running north "and south, marked on said plan and extending "back eastwardly forty-two feet, more or less, "along the northwardly side line, and eighty-five "feet, more or less on the southwardly side line of "said lot to the eastwardly line of said plan.
The above sale will be made under and by virtue of a power of sale contained in a certain indenture of mortgage, bearing date, July 1st, A. D., 1874, and made and executed by Samuel Frizzell of the City of Saint John, in the Province of New Brunswick, Brass Finisher, and Margaret, his wife, of the one part to favour of George James Chubb of the same place, Stationer, Trustee to the Heirs of the late Henry Chubb, of the other part, and recorded in the office of the Registrar of Deeds for the City and county of Saint John, in Book W, No. 6, of Records, pages 265, 266 and 267 the 25th day of August, A. D., 1874, reference being thereto had, will more fully appear. Default having been made in payment of the moneys secured by said indenture of mortgage.
Dated April 30th, A. D., 1889.
GEORGE JAMES CHUBB,
Mortgagee.
CURREY & VINCENT,
Solicitors to said Mortgagee.

RAILROADS.

INTERCOLONIAL RAILWAY.
1888 WINTER ARRANGEMENT. 1889.
ON and after MONDAY, November 26th, the trains of this Railway will run daily (Sunday excepted) as follows:—

Trains will Leave St. John.

Day Express	7 30
Accommodation	11 20
Express for Sussex	16 35
Express for Halifax & Quebec	18 00

A Sleeping Car runs daily on the 18.00 train to Halifax.
On Tuesday, Thursday and Saturday, a Sleeping Car for Montreal will be attached to the Quebec Express, and on Monday, Wednesday and Friday a Sleeping Car will be attached at Moncton.

Trains will Arrive at St. John:

Express from Halifax & Quebec	7 00
Express from Sussex	8 35
Accommodation	13 30
Day Express	19 20

All Trains are run by Eastern Standard Time.
D. POTTINGER,
Chief Superintendent.
RAILWAY OFFICE,
Moncton, N. B., November 20th, 1888.

New Brunswick Railway Co'y.
(ALL RAIL LINE.)
ARRANGEMENT OF TRAINS, to take effect April 29th, 1889. Leaves St. John (Intercolonial Station) Eastern Standard Time.
6.10 a. m.—Fast Express for Bangor, Portland, Boston, &c., Fredericton, St. Stephen, St. Andrews, Houlton, Woodstock and points west. Pullman Buffet Parlor Car for Bangor.
8.00 a. m.—Accommodation for Bangor, Portland, Boston, and points west; Fredericton, St. Andrews, St. Stephen, Houlton, Woodstock.
4.45 p. m.—For Fredericton and intermediate points.
5.00 p. m.—Express Saturday night)—Night Express for Bangor, Portland, Boston, and points west, St. Stephen, Houlton, Woodstock. Pullman Sleeping Car for Vanceboro.
ARRIVING TO ST. JOHN.
FROM BANGOR, 5.20 p. m.; Parlor Car attached 7.20 p. m., Sleeping Car attached.
VANCEBORO 9 1.15, 11.15 a. m., 12.10 p. m.;
WOODSTOCK 8.00 11.40 a. m., 6.20 p. m.;
HOULTON 6.00, 11.40 a. m., 8.30 p. m.;
ST. STEPHEN 8.30, 11.40 a. m., 10.20 p. m.;
ST. ANDREWS 6.30 a. m.;
FREDERICTON 6.00, 11.30 a. m., 3.25 p. m.;
ARRIVE AT ST. JOHN 5.45, 8.40 a. m., 2.30 7.00 p. m.
LEAVE CARLETON.
8.10 a.m—For Fairville, Bangor and points west, Fredericton, St. Stephen, St. Andrews, Houlton and Woodstock.
4.30 p.m—For Fairville, Fredericton and intermediate points.
ARRIVE AT CARLETON.
8.55 a. m—From Fairville, Fredericton &c.
5.10 p.m—From Fairville and points west.
A. J. HEATH, Gen. Pass. and Ticket Agent.
F. W. CRAM, Gen. Manager.

Shore Line Railway.
ST. STEPHEN & ST. JOHN
Eastern Standard Time.
ON and after MONDAY, Dec. 31, Trains will run daily, Sunday excepted, as follows:
LEAVE St. John at 7.34 a. m., and Carleton at 7.20 a. m., for St. Stephen and intermediate points, arriving at St. Stephen 10.21 a. m.; St. Stephen 12.55 p. m.
LEAVE St. Stephen at 8.15 a. m., St. George 10.22 a. m.; arriving in Carleton at 12.57 p. m.; St. John at 1.12 p. m.
Freight up to 500 or 600 lbs—not large in bulk—will be received by JAS. MOULSON, 40 Water street, up to 5 p. m.; all larger weights and bulky freight must be delivered at he warehouse, Carleton, before 6 p. m.
Baggage will be received and delivered at MOULSON'S, Water street, where a truckman will be in attendance.
W. A. LAMB,
Manager.
St. John, N. B., Dec. 27, 1888.

**

MC2398

POOR DOCUMENT

LOCAL MATTERS.

For the Latest Telegraphic News look on the First Page.

BASEBALLISTS ARRIVE.

Rodgers and Parsons arrived this morning. They have put up at the Victoria for the meantime.

THE HARBOR.

Thirteen schooners arrived yesterday from Bay ports with deal cargoes for various vessels loading in our harbor.

A CHALLENGE FROM THE BEAVERS.

The Beavers have challenged the Y. M. C. A. lacrosse club to a game on the Barrack square, May 24th, to be played in the morning.

RAILWAY IMPROVEMENTS.

File driving in connection with the branch railway to connect South Rodney wharf with the main line on Union street is completed.

LETTERS FOUND.

A number of the enamelled letters which were stolen off W. V. Barbour's store window Sunday night, were found on Union street on the following morning. The thief has not as yet been caught.

SOCIAL DANCE.

The social assembly held last night in the Hall on Charlotte street, lately occupied by the 62. Fusiliers as a club room, was successful in every way. It was under the management of a few young gentlemen of the city and a very agreeable evening was spent.

LECTURE.

Mr. S. J. Kain lectured last evening in the Exmouth street church on some Canadian Poets in which he presented a study of and extracts from the verse of Prof. Roberts, Bliss Carman, and Mr. Spencer of this paper. The attendance was large and at the close of the lecture Mr. Kain was tendered a vote of thanks.

ABOUT THE BISHOPS.

Some person has published a flyer entitled "the oath taken by Roman Catholic Bishops at their consecration," a standing menace and danger to all governments and to the peace and good will which should reign among their subjects. The names of the publishers of this some what inflamatory document are not given.

ST. JOHN PRESBYTERY.

At a special meeting of the St. John Presbytery held in St. Andrew's church yesterday, the application of Rev. Mr. Barker, formerly of the Congregational church at Sheffield, for admission to the Presbyterian church was favorably considered, and his name will be submitted to the general assembly for approval. The Presbytery granted four months leave of absence to Rev. A. McDougall, and will supply his pulpit during his absence.

WAS IT A DISASTER?

A house on the Chemical road, near Hopewell Hill, was destroyed by fire at a late hour Saturday night. For some years past the house has been occupied by a woman of doubtful character and its reputation was considered unsavory by the respectable citizens of the village. The occupants had vacated the premises intending to locate in another section of the county but not finding a situation to their minds, were, it is said, about to return, when much to their [illegible] disappointment their expectations went up in smoke.

ST. LUKE'S CHURCH CONCERT.

The organ recital and sacred concert given in St. Luke's church last night was fairly attended. An excellent musical programme was successfully carried out and thoroughly enjoyed by those present. The singing by Mr. F. Daniel was excellent and the selections on the organ by Miss Farmer and Prof. Tapley were well rendered. Arthur William's trombone solos delighted the audiance.

Those who took part in the programme were entertained with refreshments in the school room by members of the congregation.

A FISH STORY.

The latest fish story comes from Grand Lake. Mr. Reynolds and his son were on the lake in a boat, and the older gentleman was trailing with a cast of three flies, when one of them was taken by a grayling who got away with the cast. Mr. Reynolds lingered around the spot for a time, but eventually went down the lake. When returning in the evening near the spot at which he lost his cast he heard a splashing near the shore, at which place a number of poles were placed for gaspereaux nets. He found three fish hooked on his cast, which was caught round one of the poles, and he secured the trio and the cast.—Halifax Echo.

RAIN WANTED UP RIVER.

Lumbermen will be interested in knowing that the water is very low in the streams up river, and it is feared that a number of the drives will have to hang up unless there comes a heavy rain. Messrs. Beveridge and Wm. Fowler's drives on Salmon river are coming along slowly. They expect to be out in a few days. Tidlie's drive on the Sisson branch of the Tobique is coming along slowly on account of the low water. J. Hazleton's on Two Brooks, is also coming slowly. The drives are all having a hard time this season and it will be a great drawback to the lumbermen, unless there comes rain in a few days. The water in the Aroostook river is very low and as the drives are still some distance up the river it is feared that the lumber will all jam in the Falls again.

ST. JOHN LAW SOCIETY.

At the annual meeting of the Saint John Law society yesterday the following resolutions on the death of Stephen Rand were adopted;—

Resolved, That this society records the feelings of deep regret entertained by the members in consequence of the recent death at an early age of Mr. Stephen Rand, whose personal qualities had made for him very many friends, and whose capacity and acquirements had gained for him an elevated position as a lawyer among his professional brethern and before the courts:

And further resolved, that a copy of the foregoing resolution be forwarded by the secretary to the father of the deceased.

The following gentlemen were elected members of the council: Dr. F. E. Barker, A. O. Earle, I. Allen Jack, E. McLeod, Geo. C. Coster, Geo. B. Seely, C. W. Weldon, M. P., C. N. Skinner, M. P. and Geo. G. Gilbert.

After some discussion with regard to the purchase of the Palmer Chambers by the society from the liquidators of the Maritime bank the following resolution was passed:—

Resolved, that the matter of purchasing a lot with a view to the erection of a building for the purposes of the society, be referred to the committee with instructions to report to a meeting of the society to be called when they are ready to report, and it be referred to the council as to the advisability of purchasing this building, viz., the Palmer chambers.

The Spanish Students.

Quite a large audience attended the Concert of the Spanish Students at the Institute last night and the selections given by these gentlemen offered a musical treat of rare excellence. To those who had never heard the mandolin played by a master, the capacity of this instrument must have been a surprise. The regard paid by the performers to expression and the light and shade as it were, rendered their work most acceptable and their every number was heartily applauded.

The difficult Xylophone solo "Concert Galop" so cleverly played by Senor Olivaris was warmly encored and that gentleman kindly responded with another selection. A duett for mandolin and guitar by Senors Hernandez and Olivaris was another piece so pleasing that an encore was demanded and cheerfully responded to, while the gem of the evening may be considered the Mandolin solo by Senor Hernandez entitled "Trovatore Fantasie" by Sinelee. This piece introduces the well-known air "Ah, I have sighed to rest me," and it brought down the house in an euthusiastic demand for another piece. The piano accompaniments were admirably played by Madame Hernandez, and her piano solo "Massa's in the cold, cold ground," received the tribute of ear nest and prolonged applause, of which the fair performer bowed her acknowledgements

To Prof. Ryerson's playing on the harmonica it is difficult to do justice by a description. He is well called a specialist on this little instrument, and his imitations of a church choir singing "Praise the Lord" and the "Lord's Prayer" was simply a marvel. That it was possible to produce such work on such an instrument is scarcely credable unless one hears it. This gentleman has evidently made a good impression. He is very humorous.

Mrs. Bill the soprano whose voice is quite sweet but scarcely adapted for such a hall as the Institute, was heard in two selections. This afternoon there will be a matinee performance, for which the prices of admission will be 25 cents and children 15 cents, and tonight there will be an entire change of programme.

It may be well to call the attention of the management to the presence of a lot of ill-bred noisy young fellows in the gallery, who throughout the evening were a cause of great annoyance to all respectable people in other parts of the hall. A policeman should be placed among them with orders to remove the first one who makes any disturbance. It is quite toobad that people who appreciate such good music as the Students furnish, should be prevented from enjoying it by a lot of hoodlums.

Fine Horses.

Mr. W. A. Brennan of the Summerside Journal and also the owner of Parkside farm, near Summerside arrived in town yesterday with four additions for his stock farm.

Mr. Brennan has just returned from New York where he purchased four very fine animals at Kellog's sale. The horses are all of California stock and are unquestionably the finest selection of horses ever brought into Prince Edward Island.

The oldest is a four-year stallion by General Benton; dam by Electioneer; second dam thoroughbred Lodie. This colt is a handsomely formed animal and weighs about 1200 pounds. He shows great muscular development, but was too growthy to make a record on the Palo Alto farm where he was raised. At 3 years, though, he showed quarters in 37 and 38 seconds.

The next animal in point of general excellence is a bay yearling filly by Clay, one of the best if not the best son of the great Electioneer. The dam of Clay and the dam of his sire have no less than 11 representatives in the 2.30 list. The dam of Theora by Golding's Champion, Gog, the sire of Naiad Queen 2.20¼, Castle Boy 2.21, Elmer 2.22¼, and 12 others in the 230 list and dam of Col. Wood 2.21¼, and the sams of two others in the 2.30 list. The second dam of Lady Beecher by Reserve 235, 3rd dam by thoroughbred Friday.

Another yearling is similarly bred. The fourth is a Clay colt out of Uuita by General Benton 1755, the sire of Sally Benton 2.17¼.

The horses looked well after their journey. The additions will be very important ones for Parkside farm.

Brevities.

Two houses in Lockport N. S. were shattered by lightning yesterday morning. In one of them a woman was in a bed which was covered by the bricks of a falling chimney, but she escaped injury.

A 2-months old infant was found in a field in Halifax, yesterday lying in a drain, drenched with rain. It was barely alive when discovered, but eventually came around and was removed to the Infants' home.

A committee has been appointed to solicit subscriptions from lot holders in St. George burial ground, Carleton, to defray expences of newly fencing the enclosure.

The secretary to the provincial directors of the Exhibition Association, (W. J. Parks) will be at the board of trade rooms from 7 to 8 o'clock this evening to receive the names of new subscribers to stock, and also to receive the first call on the stock already subscribed, viz., $1 per share. This qualifies stockholders to vote for directors.

Granite Rock Division, S. of T., at last night's meeting, W. P., S. T. Mosher, on behalf of the division, presented Miss Sarah Hurst with a beautiful silver cake basket as a token of the regard in which she is held by the division, on the occasion of the happening of a certain happy event which is in prospect.

AN OLD TIME ADVERTISEMENT.

The following is an interesting clipping from the old "New Brunswicker," published by the late Wm. Till, which explains itself:—

COFFIN WAREROOMS.

Second door North Trinity Church, Germain Street, St. John, N. B.,

The Subscriber would beg to acquaint the public that he keeps constantly on hand

Made Coffins

of every size and quality, which will be sold at very reduced prices, from what has been formerly charged in this city, and as the subscriber has spared no pains in getting up a well finished article, he hopes by strict attention to business to win a share of public patronage.

☞ A hearse may be obtained on application as above.

M. N. POWERS.

Nov. 5th. 1848.

WEDDING BELLS.

Flags are being displayed on St. James street, Carleton, in honor of an event which takes place in the Presbyterian church this evening.

On Sunday morning Mrs. Hopkins left her house at New Glasgow to go for milk. In her absence one of her children attempted to light the fire with kerosene and on her return she found the house in flames. Her youngest child, aged two years, was roasted alive in the building.

SPIRIT OF THE TIMES.

Base Ball.

THE NATIONAL LEAGUE.

Boston has now a clear lead for the pennant, Philadelphia dropping behind yesterday. The Washington-Indianapolis game was called after the first inning on account of the rain, The game was as follows:

At Boston, Boston 13, Pittsburg 9. Batteries—Sowders and Ganzell; Maul and Carroll.

Philadelphia, Boston 13, Philadelphia 5. Batteries—Gumbert and Flint; Sanders and Clements.

At New York, Cleveland 5 New York 0. Batteries—O'Brien and Zimmer; Titcomb and Murphy.

THE LEAGUE STANDING.

	Won.	Lost.	Played.	Tied or Postponed.	To Play.	Standing.
Boston	10	5	15	4	125	666
Philadelphia	9	6	15	3	125	600
Cleveland	11	8	19	0	121	579
Chicago	9	8	17	1	123	529
New York	8	8	16	2	124	500
Pittsburg	9	9	18	1	122	500
Indianapolis	7	10	17	1	123	412
Washington	3	10	13	5	127	231

The Turf.

PROCTOR KNOTT BEATES AGAIN.

LOUISVILLE, Ky., May 14.—The weather was bright and pleasant to-day and the attendance very large. The track was dusty, but in spots. The first race, a mile and 70 yards, was won by Sportsman, Red Letter second; time, 1 50¾; there were two starters.

The second race was five-eighths of a mile, Zelika was first; Millie Williams second; Smatha third; time, 1 04.

The third race, Clark stakes, for 3 year olds, 1⅛ miles was taken by Spokane, Proctor Knott second; Once again third; time, 2 12¾. Spokane beat Proctor Knott by two lengths.

The fourth race was three quarters of a mile. Bettina was first; Meta second; Theelka third: time, 1 38.

The fifth race over three quarters of a mile; Keeveena second; Finality third; time, 1 18.

VALUABLE IS TRAINING.

F. B. Harper's mare, Valuable, with whom he expects to supplant her dead sire, Ten Broeck's record for a mile, 1.39¾, now the best at the distance, ran a dead heat at Louisville on Friday with Benedict, covering three-quarters of a mile in 1.15¼. It was Valuable's first public appearance this season, but she was not in record from that day.

DONOVAN'S WINNINGS.

The Duke of Portland won last year's Derby with Ayrshire and the best of the valuable two-year-old stakes with Donovan. This year Donovan has already won him a £10,000 race and is throught to be a certain winner of the Derby, and on Saturday Ayrshire won the Kempton Park Royal Stakes of 10,000 sovereigns. The Duke is young and popular and not wealthy, but his horses will soon make him so.

YORK RACES.

LONDON, May 14.—The first day of the spring meeting of the York principal races for the great Northern handicap, 500 sovs, distance one mile and three-quarters, was won by three lengths by Ringmaster; Tiscapteen was second, Transept third. Objections were made to the growthy to make a record on the Palo Alto farm where he was raised. At 3 years, though, he showed quarters in 37 and 38 seconds.

The Ring.

M'ALIFFE KNOCKS HIS MAN OUT.

NEW YORK, May 14.—Jack McAuliffe, the light weight champion of America, added another to his long list of victories tonight, by knocking out Billy Smith, of Brooklyn, in less than two minutes.

KILRAIN SAYS HE IS FAIRLY WELL.

A friend of Jake Kilrain's in Baltimore has received a letter from the pugilist. It is dated London, April 29. Among other things he says:—"I am feeling fairly well. I see by some of the papers that John L looks well. That's good. He will want to be well on July 8; but I saw him look good when he was to fight Chas. Mitchell in New York, but he got out of it by saying he was to sick to fight. He looked well in France, but got the shivers soon after he got in the ring. Now if I can get as fit as when I fought Jem Smith, I don't care a damned bit how he looks or feels. All I ask is a fair fight and the best man wins."

Aquatic.

O'Connor has not definitely decided to row at Salt Lake City.

A recent arrival from Australia, who has seen Hanlan, Beach, Searle, Stansberry and Kemp in some of their races, declares that "your man (meaning O'Connor) will win when he meets Searle."

There is one grand thing about O'Connor, and that is, he never forgets that Canada is his home and Toronto his place of birth. Another grand thing is that he is not made of the stuff that is likely to.

The Royal Yacht Squadron has appointed a committee, including the Prince of Wales and the Marquis of Ormonde, to whom shall be referred any difficulty that may arise in connection with the American Cup.

Athletic.

Arrangements are rapidly being completed by the owners of the St. John Roller rink for their tournament to be held in that building in a short time. The roof has been repaired, and the floor has been put in excellent condition, for running and roller skating. It is the intention of the owners of the rink to hold sports every now and then with the purpose of bringing out the local talent. Roller skating will also be revived this summer.

THE 25-MILE WALK.

As 25-mile go-as-you-please will take place to-morrow evening in the Lansdowne rink. A large number of entries for this event have been received.

Personal.

Mr. Val Akerley formely of this city and well known in dry goods and other circles is singing with Denman Thompson's Old Homestead Company, now travelling through the Eastern States. He has been absent from this city about ten years.

Mr. H. B. Clarke, manager of the Academy of music, Halifax is staying at the Royal.

J. D. Weldon of the Weldon House Shediac is at the Royal.

Equity Court.

The case of Johnson vs. Johnson and Dixon comes in for argument in the Equity Court to-morrow morning before His Honor Mr. Justice King.

City Police Court.

Gundo Anderson, drunk on Prince Wm. street was fined $2.00 or 5 days jail

Portland Police Court.

There was no business before the Court this morning.

If you wish a fine imported Havana cigar, three for a quarter mild or strong, call at Louis Green's, 59 King street; satisfaction guaranteed

Coming Events.

Common Council meets to-morrow afternoon.

Concert by the Neptune Rowing Club on the 30th inst.

Military committee of the Carnival meet at the Fusiliers' club room this evening at 8 o'clock.

A full meeting of the National club will be held at the National rooms, Charlotte street, this evening.

A meeting of the members of No. 3 battery, N. B. B. G. A. (Portland) will be held at the armory this evening at 7.30.

A meeting of the Exhibition Association will be held this evening at the Board of Trade room for the election of of directors.

The non-commissioned officers of No. 2 Battery, N. B. B. G. A., will hold a social dance and supper in the Oddfellows' Hall, Carleton, on Friday evening next.

Macaulay Bros. & Co.

ONYX

Black Cotton

Hose

—FOR—

Ladies, Misses and Boys;

Will not stain the feet;

Remain a beautiful Black

after repeated washings;

Every pair warranted;

To be had only of

Macaulay Bros. & Co.,

61 and 63 King St.

May 13th.

WHY SUFFER SO MUCH PAIN

From RHEUMATIFM and NEURALGIA, when

MANNING GERMAN REMEDY

will most surely cure you. Price 50 cents per bottle. For sale by

W. HAWKER & SON, Druggists, and Proprietors.

110 Prince Wm. Street.

MARRIED.

HENDERSON-COSMAN—At the residence of the bride's father, Kingston, King's County, by the Rev. J. N. Barnes, on the 6th inst., Mr. Armitage E. Henderson, to Miss Agnes Cosman, eldest daughter of Jacob and Margaret Cosman.

[Boston papers please copy.]

PHILLIPS-MISENER—At St. Margaret's Bay, Halifax County, on the 12th inst., by the Rev. R. Smith, William A. Phillips, of Halifax, to Miss Sophie Misener, of St. Margaret's Bay.

EVANS-MORASH—At East Chester, N.S., on the 11th inst., by the Rev. G. H. Butler, Austin J. Evans, of Chester, to Ida May, daughter of Albert Morash, of East Chester.

DIED.

GODSOE—At Harlingville, St. John County, on the 7th inst., Daniel O. Godsoe, in the 57th year of his age, leaving a wife and eight children to mourn their sad loss.

NEILSON—At Salem, Mass., on the 3rd inst., Dr. William Neilson, formerly of Halifax, in his 81st year.

TUTTI FRUTTI.

Just received

The following flavors of Tutti

Licorice,

Wintergreen,

Pineapple,

Strawberry,

Vanilla.

T. B. BARKER & SONS.

BABBITT'S POTASH.

Now landing

100 Boxes Babbitt's Potash.

T. B. BARKER & SONS

JOURNAL OF SHIPPING.

Port of St. John.

ARRIVED.

WEDNESDAY, May 15.

Sch Eben Fisher, 284, Reynolds, Boston, Seely, bal.

Coasters—Schrs J W Raymond, Collingwood; Silver Cloud, Coggins, do; R W M, Dillon, Digby; Freddie Stevens, Grandmanan; Bear River, Woodworth, Bear River; Sta Esther, Milligan; Parrsboro; Carrie Maud, do.

Bktn Sentinel, 488, Morrell, Philadelphia, Thompson & Co, bal.

CLEARED.

WEDNESDAY, May 15.

Coasters—Schrs Silver Cloud, Coggins, Digby; Ellen, Spicer Harborville; Freddie, Grundmark, Quaco.

Sch Sarah Hunter, 121, Mowry, New York, Schr Gray Parrot, W. O'Connor, Boston.

Coasters—Schrs Dolphin, Wilbur, Joggins; Bird, Tupper, Advocate; Linda, York, Lida Gretta, Stevens, Alma; Annie Gale, Joggins; Temple Bar, Longmire, Bridgetown; Island Belle, Wilbur, Joggins; Union, Gough

Canadian Ports.

ARRIVED.

At Hillsboro, 13th inst, schr Wascano, Balser from Boston.

At Digby, 10th inst, brig'nt Edward D, Douglas, from Parrsboro.

At Newcastle, 13th inst, barque Capenhurst, Jones, from Liverpool.

At Sydney, 14th inst, barque Neophyte, Goudey, from Cape Town for Quebec.

At Halifax, 13th inst, brig Kong Sverre, Thorsen, from Liverpool; schr C W Redmond, McDonald, from Antigua.

At Port Hawkesbury, 13th inst, barque G H Gordon, McDonald, from New York for Pictou.

At Hantsport, NS, 2nd inst, barques Palmouth, Dublin; 5th Lillian, Dexter, Boston; brig Lily, New York.

CLEARED.

At Hillsboro, 13th inst, schrs Maggie Lynds, Wilson, for Dorchester; Ethel Emerson, Tower, for Providence.

At Parrsboro, 11th inst, barque Emma Payzant, for Liverpool; schr Starr, Blake, for Eastport.

SAILED.

From Digby, 11th inst, schr T B Harris, Melanson, for Rockland, Me.

British Ports.

ARRIVED.

At Liverpool, 11th inst, ship Treasurer, Downey, from New York.

SAILED.

At Bristol, 11th inst, ship Bertie Bigelow, Purdy, for Quebec.

At Bermuda, 5th inst, brig'nt Peerless, McLeod, for New York; 10th inst, barque Kate Burrill, Beveridge, for St John.

From Liverpool, 13th inst, barque Alexander, for Bale Verte.

Foreign Ports.

ARRIVED.

At Boston, 13th inst, schr Hope, Moore, from Hillsboro; G P Day, Slocomb, from Canada Creek.

At Philadelphia, 13th inst, barque Cuba, Davison, from Cienfuegos.

At Salem, 12th inst, schr Lexington, Watters, from Sand River for Baltimore.

At Portland, 12th inst, schr Spring Bird, Camejon, from Moncton; Cecelia, Kingston, from St John for Boston.

At Vineyard Haven, 11th inst, schrs Trenton, Cotton, from Sand River; John Price, Odell, from St John—both for New York; Tay, McIntyre, for Port Johnson for Halifax; Welcome Home, Lane, for Narragansett; Laura Brown, Dickson, for Pawtucket; May Flower, Bishop, for Stonington—all from St John, and sailed.

At Boston, 13th inst, schrs Seraphine, (Br), Chute, Bear River, NS; Hope, (Br), Moore, Hillsboro, NB; G P Day, (Br), Slocomb, Canada Creek, NS.

At Antwerp, 12th inst, ship Annie E Wright, Wright, from New York.

At Gloucester, 13th inst, sch Princess, Ryan, from Port Gilbert S Michaels; 20th ult, brig Alpha, Howe, from Liverpool, NS, Bordeaux; 9th inst, barque Kings County, Kinsman, from New York, Antwerp.

CLEARED.

At Boston, 13th inst, schrs Amanda, Newell, for Barrington; Eureka, Doucette, for Weymouth; Reporter, Wood, for Hillsboro; A T Mundy, for Annapolis; J W Kennedy, Doucette, for St Marys NS; Fury, Stewart, Meteghan; John Tyler, Lake, for Windsor.

At Rockland, 11th inst, schr Uranus, Colwell, for St. John.

SAILED.

From New York, 11th inst, brig'nt Bessie E, Crane and schr R Merriam, for Windsor.

From Delaware Breakwater, 11th inst, schr Eva Maud, for St John; 12th brig'nt Tasmo, McDonald (from Cienfuegos) for Halifax.

From Cienfuegos, 12th inst, brig'nt Arbutus, Furnes, for Delaware Breakwater.

From Port Blakely, 4th inst, barque Ceylon, Calhoun, for Honolulu.

From Larne, 11th inst, barque Aurore, for St John.

From Fayal, 16th ult, brig Feptune, Cunha, for Halifax.

Memoranda.

Passed the Lizard, 12th inst, barque Truro-Mahon, from New York for Dunkirk.

In port at Bermuda, 9th inst, schr Melinda, McCumber, for Portland.

Passed Low Point, 14th inst, stmr Wallachia, Creskery, from Sydney for Liverpool; barques Pacific, Erickson, from Montevideo for Sydney; President Chisholm, from Sydney for Quebec; brig'nt Dawn, Ashburne, from Sydney for St John's Nfld.

Boston, May 10th—Steamer British Empire, White, from London, reports:—On May 7th, lat 43.27 N, lon 50.36 W, spoke barque Alfhild, Salvesen, from St. John for Cardiff, and took from her a St John pilot named Charles Daley, also his boat, and brought them to Boston, Pilot Daley had been on the barque for eleven days, being unable to land on account of dense fog.

Passed Isle of Wight, 12th inst, barque Quebec, Nelson, from London for New York.

In port at Barbados, 26th ult, barque Charles S Parnell, from Rosario for Boston; Virginia L, Stafford, from Port Natal for Philadelphia.

SQUARE-RIGGED VESSELS BOUND TO ST. JOHN.

STEAMERS.

Washington City, from Barrow, about May 1st.

Hatow, at Cardiff, via New York, sld April 4.

Sardinian, in port Havana 25th.

Corvin from Palermo—passed Gibraltar Apr 27.

Oxenham, from Liverpool via Havana, sld Apr 24.

Serra, in port Boston, April 14.

Ulunda, London, May 4.

SHIPS.

Receiving Light from Montevideo, via Barbados, sld May 8th.

Kommander Svend Foyn from Cardiff via Rio Janeiro, sld Feb 21.

Cora, from Newport, via Rio Janeiro, Mch 26th.

Karoo, from Montevideo, March 30.

Surprise, in port Barrow, sld March 27.

Resistance, in port Montevideo, sld Apr 21.

Ship Ambrosine, from Cape Town, via Barbados, April 10.

BARQUES.

Arcturus, from Londonderry, March 26th.

Arklow, at Queenstown in port April 17th.

Ashlow, from Londonderry, April 13th.

Stormy Petrel, from Buenos Ayres, sld Mar 29.

Flora, in port, Buenos Ayres, April 25.

Ragnar, Cape Town, in port April 2.

Forest, from Buenos Ayres, April 2.

Laura, from Bordeaux, April 9.

Dusty Miller, from Carnarvon April 13.

Douglas, from New York May 9.

Kate Burrill, Bermuda May.

Charles Cox, from Liverpool April 25th.

Maiden City, from Liverpool April 25th.

BARQUENTINES.

Canning, 657, from Rio Janeiro via Satilla River old March 27.

Sentinel, 488, from Delaware Breakwater, May 9.

BRIGANTINES.

Belle Star, 314, at Sligo, in port March 18.

Topaz, 196, from Limerick, sld April 27.

Artos from Buenos Ayres sld.

For Washdemoak Lake.

STEAMER STAR.

THE above first class swift, staunch and commodious steamer, having been rebuilt and refurnished under the strictest government requirements, will, until farther notice, leave her wharf Indiantown, TUESDAYS, THURSDAYS and SATURDAYS, at 10 a. m., local time, and calling at all intermediate landings. Returning is due at Indiantown at 1 p. m. on alternate days.

J. E. PORTER, Manager.

Removal Notice.

JAMES S. MAY & SON,

Merchant Tailors,

HAVE REMOVED TO THE

Domville Building, Prince Wm. St.,

premises formerly occupied by the Bank of Montreal, and are now ready for business.

Stock Complete for Summer Trade

and will be added to from time to time with the latest Incoming Novelties.

In the Matter of the Maritime Bank of the Dominion of Canada (in liquidation).

A FINAL DIVIDEND of Twenty Cents on the Dollar will be paid to the holders of notes issued for circulation by the above named Bank, at the office of the Liquidators, Bayard Building, Prince William street, Saint John, N.B., on and after TUESDAY, 28th inst.

Persons still holding notes are requested to deposit them with the Liquidators on or before 23rd inst.

E. McLEOD, J. G. TAYLOR, D. McLELLAN, } Liquidators.

St. John, N. B., 10th May, 1889.

BOOTS and SHOES.

A large stock of Ladies and Gentlemen's fashionable

BOOTS AND SHOES

—AT—

MRS. McCONNELL'S,

King street.

WHEN YOU GET MOVED

send to

GIBBON'S SHED,

Simonds st., Portland,

and have your coal delivered promptly at the lowest rates.

If you haven't time to call, order by Postal Card, C. O. D., and you will receive immediate attention.

NEW ADVERTISMENTS.

UNION LINE.

Saint John and Fredericton.

Fare $1.00—Freight at very low rates.

UNTIL further notice Steamer ACADIA will leave Indiantown, for Fredericton, Gibson and intermediate points, on TUESDAY, THURSDAY and SATURDAY MORNINGS, at NINE o'clock, local time. Returning will leave Fredericton on MONDAY, WEDNESDAY and FRIDAY MORNINGS at EIGHT o'clock.

N. B.—Connecting with New Brunswick Railway for Woodstock, Aroostook, ect., with Northern and Western Railway for Doaktown, Chatham, etc., and with Steamer FLORENCEVILLE for Kel River, Woodstock, etc.

R. B. HUMPHREY, Manager.

Office at wharf, Indiantown. Special Agency at H. Chubb & Co's, Prince Wm. street.

New Complete Stock to choose from

at the

BOSTON SHOE STORE,

211 Union St.

Great Bargains Given.

CORPORATION CONTRACT.

SEALED TENDERS will be received at the City Engineer's Office, until 12 o'clock noon on FRIDAY, 17th May inst., from persons willing to undertake the PAINTING THE INTERIOR of the COUNTRY MARKET according to specification to be seen at said City Engineer's Office.

The lowest or any tender not necessarily accepted.

HENRY J. THORNE, Chairman Market Committee.

KIDNEY POTATOES &C.

Received this day

20 bcls Choice Kidney Potatoes,

Native Rhubarb,

Smoked Shad,

100 lbs extra choice Roll Butter.

Jersey Cream always in stock

—AT—

STEWART'S GROCERY.

16 Germain street.

1889 SPRING 1889

FRESH GARDEN SEEDS.

16 Varieties	*PEAS,*
18	*" BEANS,*
6	*" BEETS,*
7	*" CABBAGE,*
8	*" CARROTS,*
6	*" CELERY,*
8	*" TURNIPS.*

A full line of GARDEN and FLOWER SEEDS, suitable for this climate.

R. D. McARTHUR,

Medical Hall,

St. John, N. B.

P. S.—Also a fine lot of Potato Onions for seed.

Grand Division, S. of T.

THE semi-annual session of the Grand Division, Sons of Temperance, of New Brunswick, will be held in Campbellton on WEDNESDAY, 22nd inst., at 2 p. m.

Excursion tickets will be issued at all stations on the New Brunswick Railway at one first class fare to and from St. John.

Representatives attending the session, and travelling on the Intercolonial, Northern and Western, and Shore Line Railways will receive tickets from the Grand Scribe, which will entitle them to return free of charge. All tickets good to return un to and on the 25th inst.

D. THOMSON, Grand Scribe.

REMOVAL NOTICE.

D. J. DELANEY has removed his DRY GOODS STORE from Garden Street to Main street, Portland, opposite Thos. McElroy's, Esq., where he will be pleased to see his old customers and as many new ones as will favor him with a call.

Smoked Shad

Finnan Haddies,

Fresh every day.

For Sale By

J. S. ARMSTRONG & BROS.,

32 Charlotte st. next door to Y. M. C. A.

NOTICE.

I hereby give notice that I have disposed of my interest in the St. John branch of the "Great London and China Tea Co." to Mr. F. Smith, who will redeem all outstanding tea and coffee checks at 35 Charlotte st.

A. P. TORRENS.

St. John, N. B., May 11, 1889.

Soda Water, Ottawa Beer, Orange Phosphates, Egg Phosphates, Chocolate Syrup, Coffee Syrup, besides Raspberry, Strawberry, Pineapple and Lemon Syrups, manufactured from pure fruit.

PARKER BROTHERS,

Market Square.

FISHING TACKLE

of all kinds,

including some very fine Split Bamboo and other Rods at specially low prices to clear.

ESTEY, ALLWOOD & CO.,

68 Prince Wm. St.

COALS.

IN YARDS:

ACADIA MINE PICTOU, the best Coal mined for cooking stoves.

RESERVE MINE SYDNEY COAL, one of the best for register grates.

All sizes of Lehigh and Free Burning HARD COAL.

Prices Low.

R. P. McGIVERN,

No. 2 Nelson street.

EXCURSION.

INTERCOLONIAL RAILWAY.

Merchants' Excursion

From all Stations between Campbellton and Berry's Mills to St. John, on 15th and 16th May.

TO accommodate merchants and others wishing to make or complete their spring and summer purchases, EXCURSION RETURN TICKETS will be issued from all booking stations between Campbellton and Berry's Mills inclusive, to St. John, on WEDNESDAY and THURSDAY, 15th and 16th May, at Single First Class Fare. Good for return within one week from date of issue, Sundays not included.

D. POTTINGER, Chief Superintendent.

Railway Office, Moncton, N. B., May 9th 1889.

HOUSE FURNISHING GOODS.

CURTAINS.

Our stock comprises all the latest novelties such as the Art decorative Curtains The Florentine Bird Art, Madras, Crete, Zephyr, Gossamer and numerous other Styles of Curtains. LACE CURTAIFS.

CARPETS,

Latest designs in Wiltons Velvet, Brussels, Tapestry, Dutch, etc., all our carpets and patterns made to order.

OIL CLOTHS, LINOLEMS, COCOA MATTINGS.

FANCY RUGS,

In Tanjore, Smyrna, Belgravia, Mecca, Axminster.

ALL WOOL AND UNION ART SQUARES.

The above Art Squares are fringed; sizes from 2 to 4 yds square.

CARPET SWEEPERS.

Sheetings, Pillow Cottons, Table Linen, Napkins, D'Oyleys, Tray Cloths, Linen Crum Cloths. Honeycomb Quilts, Marsella and Satin Quilts, Blankets, Comfortables, Stair Linen.

MANCHESTER, ROBERTSON & ALLISON.

TENNIS SHOES

in all the very latest styles.

BASE BALL and SPORTING SHOES of all kinds.

We are Headquarters for these goods. Call and see them. An elegant assortment.

AMERICAN RUBBER STORE,

65 Charlotte Street.

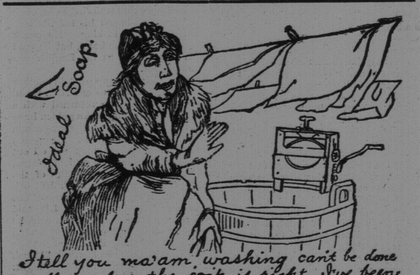

TENNIS AND CRICKET.

Opening today

Lawn Tennis Bats, Balls, etc.,

Cricket Bats and Balls, Gauntlets,

Footballs, Archery Goods, Foils and Masks.

We can recommend this line of goods as of superior quality and reasonable in prices.

CLARKE, KERR & THORNE

60 Prince William Street.

The Combination Range Leads All Others.

The Combination is a departure from the old style of Fire Box, the Fire Chamber and Grate being round. The fire is more easily controlled. Every Range warranted to give perfect satisfaction.

Stoves Removed, Repaired, Stored or Fitted up by competent and careful workmen. Satisfaction guaranteed. Please remember the place,

JOHNE. WILSON,

234 Union street, near Golden Ball Corner.

P. S. A Large Hotel Range for sale cheap.

COMMERCIAL BUILDINGS

Selections from the Poets.

SIR WALTER SCOTT.

Breather there a man with soul so dead,
Who never to himself hath said:—
"Why doth my wife so fret and frown;
I'll make her smile on me once more;
I'll bie me to Montgomery's store
And buy the dame a brand new gown."
If such there be go mark him well,
In him no dry goods raptures swell,
High though collar, tall his tile,
Boundless his wealth, severe his smile,
Unless he come to number nine
He is no customer of mine,
Despite his collar, hat and pelf
The wretch concentrate all in self.
Living shall forfeit fair renown,
And doubly dying shall go down,
To the vile of dust from whence he sprung
Unwept, unhonored, and unsung.

J. W. MONTGOMERY,
No 9 King street.

GREAT SALE OF FINE DRY GOODS.

Several hundred yards of fine Printed Cambric, new summer patterns at 5 cents a yard, worth 10 cents.

Several hundred yards of Dress Goods, 8 cents a yard, reduced from 16 cents.

A big lot of mens Colored Dress Shirts at 70 cents, reduced from 125.

Mens Summer Underclothing at 50 cents a suit. Every man in this Province ought to see this lot at the

COMMERCIAL BUILDINGS.

9 King street.

J. W. MONTGOMERY.

NEW IMPORTATION.

Fire Crackers only $1.25 per box;
Torpedoes, different sizes, very cheap;
Fire Works, all kinds, at lowest possible prices;
A nice lot of Fishing Tackle;
Base and Rubber Balls in plenty;

—ALSO—

Two cases, 500 Books, something to read;
Very large Books only 25cts.

WATSON & CO.,

Cor Charlotte and Union st.