Queen St. W., $7000
Will buy store and dwelling in good business district on north side of street. side drive, good lot. Must be sold at once.
Apply H. H. WILLIAMS & CO.,
26 Victoria Street, Toronto.

The Toronto World

$50.00 Per Foot
HIGH PARK BOULEVARD
First lot off Indian Road, 50x130. No others for sale on street under $60.00. Rare bargain. Apply
H. H. WILLIAMS & CO.,
26 Victoria Street, Toronto.

PROBS: Easterly winds; fair; stationary or higher temperature.

FOURTEEN PAGES—FRIDAY MORNING APRIL 29 1910— FOURTEEN PAGES

30TH YEAR.

Senate Reading Room
Date 17633
SENATE P O

$600,000 Wanted by the Y.M.C.A. — $200,000 Is Already Subscribed — Two Weeks to Raise $400,000

BUILDING CAMPAIGN LAUNCHED BUSINESS MEN GET BEHIND IT

C. D. Massey, J. C. Eaton and E. R. Wood Donate One-third the Total Amount Being Asked For—Committees Are Organized.

WHY Y.M.C.A. MOVEMENT DESERVES TORONTO'S AID

With one-third of the $600,000 already in sight, with three branch committees whose combined strength is four hundred and fifty men, with the most efficient team organization ever got together for such a purpose, the Young Men's Christian Association building fund campaign was formally launched at a banquet given at the King Edward Hotel last night, when over four hundred representative men sat down. It was an auspicious gathering, marked by enthusiasm, fervent and sincere, which augurs well for the success of the giant movement.

The opportunity is unparalleled for a city like Toronto. As told by George Warburton, general secretary, Toronto, with the present limited and antiquated facilities, leads the continent in proportion of membership. There was the chance to lead the continent in generosity, and later in equipment, and by being foremost on this continent, Toronto would become the premier city of the world in the domain of Young Men's Christian Association endeavor.

At the conclusion of his address, Mr. Warburton announced the munificent benefaction of $100,000 by Chester D. Massey, on behalf of the Massey estate, $50,000 by E. R. Wood, and $50,000 by John C. Eaton, the enthusiasm of the evening reaching its climax upon this anouncement. With this initial impetus, the hopes of the entire organization resolved itself into confidence and renewed determination was manifested to cary the campaign to a successful consummation.

This being a campaign of work and not of oratory, the speechmaking only occupied little over an hour. A number of addresses were given, but each was characterized by crispness and pithiness. All were eminently practical.

Mr. Eaton Congratulated.

In the unavoidable absence of John C. Eaton, the following resolution, moved by his honor the lieutenant-governor, and seconded by Alex Laird, general manager of the Canadian Bank of Commerce, was passed:

"Your fellow citizens, met to consider the welfare of the boys and young men of Toronto, wish to convey their hearty greetings upon your birthday and to felicitate you upon the generous gift which you have made to the building fund of the Y. M. C. A. of Toronto. In making it you have reversed the usual order of birthday gifts and occupy the place of donor instead of recipient. Your generosity will nerve as an example to all our citizens and an inspiration to those who have this great task in hand."

Lt.-Col Gibson, Who Presided.

His honor, commented that the community had become accustomed to the benefactions of the Massey estate, which represented an accumulation of wealth that was being well used for the benefit of the community. E. R. Wood, he jocularly referred to as "one of those hard-headed business men who are probably regarded as financial sharks," adding, "but there must be a great deal of good in a man who forks out $50,000."

His honor, who was asked to preside by H. G. Wood, chairman of the executive committee, was given a most cordial reception.

He said he had had no hesitation in consenting to be present, altho he hadn't expected to be called upon to speak.

"It is a rather pleasing transition from horse show to this meeting," he confided, amid laughter.

He had not been active in promoting Y. M. C. A. work in Hamilton or Toronto, but had been a member of the former since it was founded. No institution had made greater progress than the Y. M. C. A. Some years ago there were only a few associations battling to do the work. It was a hopeful sign that laymen were now coming forward to promote the activity of such associations. It was becoming fashionable and was no longer

Continued on Page 2, Column 2.

THE FIRST DONATIONS.

The Massey Estate, thru C. D. Massey $75,000 of which goes towards a fund to erect a building for the University Y.M.C.A.	$100,000
E. R. Wood, chairman of the citizens' committee	50,000
J. C. Eaton	50,000

All conditional on the remaining $400,000 being raised.

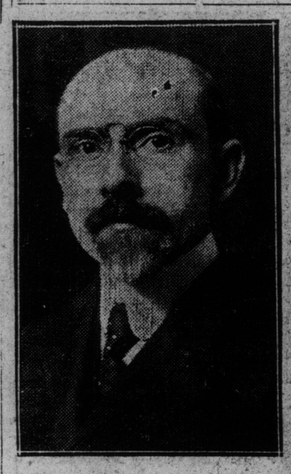

E. R. WOOD is one of the foremost of Canada's financial men, and is the vice-president and managing director of the Central Canada Loan & Savings Co. He is also prominent in various other large financial, insurance and business enterprises.

JOHN C. EATON, as everyone knows, is a son of the late T. Eaton, and is now at the head of the great Eaton enterprises. He is taking a prominent interest in public affairs, and only recently made the very handsome contribution of $250,000 to the new General Hospital building fund.

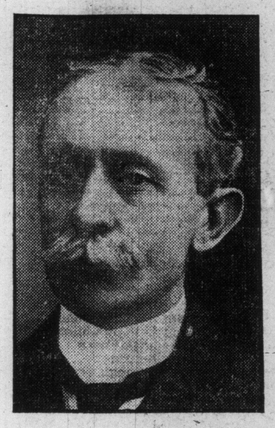

A. F. WEBSTER
Treasurer of the Y.M.C.A. Central Building.

DOMINION COAL STRIKE ENDED AT LAST

HALIFAX, April 28.—(Special.)—Nearly five thousand miners, members of the United Mines Workers of America, who have been on strike in Cape Breton collieries for the past ten months, voted to return to work to-night. The strike is the longest in the history of Cape Breton and the news that the men had decided to return to work was received with relief and pleasure by the thousands in the collieries.

The arrangements were reached at a meeting of the men held about three o'clock this afternoon at the offices of the mine workers, at which representatives from all the locals were present, besides those of the officials of the United Mine Workers, who are still in Cape Breton.

A prominent labor man stated tonight that a reason why the United Mine Workers were anxious to get out of the fight here was that they were now entering upon a strike in Frank, B. C., and he felt that they needed their capital to assist in fighting the operators in British Columbia.

It is known that the international officials have been opposed by the local officials of the United Mine Workers, who were desirous, it appears, that the men should remain out until they were granted unconditional recognition.

The indications are that one of the busiest summers in the history of the coal company will be experienced and the business men generally are among the most grateful that the trouble is at an end at last.

AYLESWORTH REPLIES TO GLOBE'S CRITICISM

Release of Skill and King a "Lawyer's Question"—Had Approval of Earl Grey.

OTTAWA, April 28.—(Special.)—A. C. Boyce, West Algoma, in the commons to-night asked Hon. A. B. Aylesworth, minister of justice, if he had any statement to make regarding the criticisms regarding his release of Skill and King, imprisoned for selling obscene books.

"If I made a mistake," replied Mr. Aylesworth, "it was an error of judgment. I have the satisfaction of knowing that it received the approval of his excellency, and I cannot refrain from saying that I value in a matter of this kind, at all events, the approval of his excellency, the present governor-general of this country far and away beyond any importance I would attach to the approval of the editor of The Toronto Globe."

He concluded by saying: "If I have made a mistake in this matter, it is just like a great many other mistakes that I have made in matters of law in my time in coming to a conclusion which upon a legal question was in truth erroneous, tho I honestly believed it to be correct."

FORTY-SEVEN YEARS OF PUBLIC SERVICE

Sir Richard Cartwright Guest of Honor at Ottawa Banquet.

OTTAWA, April 28.—(Special.)—Sir Richard Cartwright, minister of trade and commerce, and government leader in the senate, was a guest of honor tonight at a banquet at tthe parliamentary restaurant, which was attended by both Liberal and Conservative members of the upper house.

The function was arranged as a testimonial of Sir Richard's 47 years of public service. In the course of a short speech, Sir Richard, in his usual vigorous style, ran over the political and social events which he has witnessed since he first became a member of parliament in the early sixties.

He said that he saw in the growth and development of the English-speaking race on this continent, in Great Britain and elsewhere, an opportunity for the creation of an alliance of Anglo-Saxons which would dominate the world and give an assurance of peace which would result in the disarmament of great powers which at the present time spent two-thirds of their revenues preparing to cut each other's throats.

PERSECUTING AYLESWORTH.

"All this row against Hon. Mr. Aylesworth," said a prominent Liberal to The World yesterday, "is organized persecution, growing out of his rational attitude toward the Miller Bill. Rev. J. A. Macdonald and Rev. J. G. Shearer, the godfathers of the bill, are after Aylesworth's scalp. That the persecution is led by these two divines does not make it less devoted."

Awarded $3500 for Alienation.

MONTREAL, April 28.—(Special.)—Some time ago one Laurie sued Dr. Parke of Quebec for $50,000, the charge being that the former had alienated Mrs. Laurie's affections from her husband. To-day Chief Justice Langelier granted plaintiff $3500. Laurie obtained a divorce at Ottawa a few weeks since.

Good Outlook for Western Crops.

WINNIPEG, April 28.—The Canadian Pacific Railway have just issued their sixth crop bulletin, which shows that satisfactory progress with seeding has been made during the past week. In Manitoba, 84 per cent. of wheat has been sown, in Saskatchewan 80 per cent., and in Alberta 82 per cent. At a number of points wheat seeding is practically completed. In Alberta the weather has been very warm and dry, and rain would be beneficial at a number of places.

LAURIER'S WESTERN TRIP.

OTTAWA, April 28.—The western Liberal members to-day were in conference with Chief Whip Pardee, on the subject of Sir Wilfrid Laurier's visit to the west. The premier will be accompanied by Messrs. Fielding and Graham, and open the campaign at Fort William in July. The party will go as far as Prince Rupert.

HINT AT RAKE-OFF FOR POLITICAL INFLUENCE

Witness in Alberta Railway Scandal Enquiry Offered to Guess at the Identity of the Parties Who Were to Share in $544,000 of Stock.

WINNIPEG, April 28.—(Special.)—W. A. Faulkner, a witness whose evidence is badly wanted by the Alberta railway investigating commission, failed to appear to-day.

One letter, supposed to be from Faulkner to Ross Sutherland, dated Feb. 21, 1907, says that efforts had been made to interest certain people in the project, and that success was practically assured. Premier Rutherford and Hon. W. H. Cushing were to take up the matter of cash subsidy from the Dominion Government. On account of some political questions, it was necessary for the executive to deal secretly with the syndicate, and in order also to secure proper interest in the road, it was found necessary to arrange indirectly that those directly interested in securing the support of the government should get a portion of the $544,000 stock. J. K. Cornwall testified he was to receive, if he succeeded in getting the guarantee and cash subsidy.

Emerson, testifying to-day, said he had at one time thought that Hon. C. W. Cross was interested with Cornwall in the Athabasca railway project, but must have been mistaken. He could not explain where he got this idea.

Faulkner's Strange Companion.

He said that last Friday night he saw Faulkner last. Faulkner was accompanied by A. M. Parken of Calgary, and told Emerson he was trying to evade service to attend the commission.

He represented Parken as being Liberal organizer for Alberta and as wanting to buy shares in the syndicate, saying that Parken was a man of financial substance. Faulkner bought thru Emerson, Parken's interest in the syndicate for $3250. Next day Emerson received a cheque for the amount and presented it at the bank, where he was told it was no good. Woodman had had the same experience. Faulkner had said the money was being supplied by Parken. Faulkner had told Emerson that Parken was representing a third party, and hinted it was C. N. R.

Witness thought Cornwall was still interested with the syndicate. He could not do any more than guess at the names of those who were to get shares in $544,000 for political influence. Judge Scott said he did not want a guess.

Understood There Was a Rake-Off.

Witness said he had been given to understand by Faulkner that there was a necessity of a rake-off for political parties in order to get concessions for the railroad.

STEAMSHIP ARRIVALS.

April 28	At	From
Canopic	Boston	Genoa
Hesperian	Glasgow	Boston
P. F. Wilhelm	Plymouth	New York
Rotterdam	Rotterdam	New York
Pannonia	Naples	New York
Virginia	Genoa	New York
America	Genoa	New York
Adriatic	New York	Southampton

COL. DAVIDSON DEAD AFTER LONG ILLNESS

Was One of Toronto's Most Prominent Citizens, and Leader in Military Circles—Organized 48th Highlanders.

Military men Canada over will regret to learn of the death of Lt.-Col. John I. Davidson, which occurred late last night, at his residence, 156 St. George-street. He had undergone an operation for cancer two months ago and had been confined to his home since.

The burial on Saturday will be accompanied by full military honors from the Toronto garrison. The regiments will assemble at the armories at 2 p.m., and will attend service at St. Andrew's Church, King-street, at 2.30 p.m., and at 3 p.m. the funeral will leave for Mount Pleasant. The 48th Highlanders will furnish the firing party and the 9th Field Battery the gun carriage.

John Irvine Davidson was perhaps the most beloved officer in the Toronto garrison, and in all other circles in which he moved he had endeared himself by his kindly and genial manners and traits of character. In business life there is none can say a harsh word of him. He was of large build and striking appearance, and carried himself with military erectness and bearing.

Born at Wartle, Aberdeenshire, Scotland, Nov. 17, 1854, the son of a physician, he was educated in Aberdeen. After a short period in London he came to Canada and engaged in Toronto in the wholesale grocery business. Buying out his partner, Finch, he and his brother-in-law, the late Major John D. Hay, established the present firm of Davidson & Hay.

As a militiaman, he was known throughout Canada. His was an earnest enthusiast for military service.

He began as a private in the 7th Aberdeenshire Volunteers, serving 2½ years, he then served as a private for one and one-half years in the London Scottish; one year in the Uxbridge Yeomanry, and six years as lieutenant and captain in the 10th Royal Grenadiers. He held a Royal School of Infantry first-class certificate.

He took a most prominent part in organizing the 48th Highlanders of this city, and was its first commanding officer, he being confirmed in the command of the newly-organized regiment March 25, 1892.

The regiment adopted the Davidson tartan and the Davidson crest, and his identity with the regiment will live thru the time to come. When he retired in 1898 he was made honorary colonel. He was later brigadier of the 16th Toronto Infantry Brigade, resigning in 1907. He commanded forces in several of the mimic tactical engagements held around Toronto, and always earned the warm approval of the judges for his military knowledge.

Mr. Davidson was president of the board of trade 1890-1, and was director of the Home Bank and Union Trust Co. He was a past manager of the St. Andrew's Church, of which he was a most faithful attendant. He was also past president of the St. Andrew's Society, which he joined in 1874; Sons of Scotland and Caledonian Society. He was also a member of the Military Institute and Toronto Club.

Mr. Davidson leaves a widow, two daughters and one son. The daughters are the wives of Major Harold Bickford of this city and Major Home of the 6th Dragoon Guards, Bloemfontein, South Africa. The son, Robert, is a student at Upper Canada College. The widow is the daughter of the late Robert Hay, M.P., of Jaques and Hay, and is a sister of Mrs. John Kay of this city and Mrs. James Turnbull, wife of the manager of the Bank of Hamilton.

THE LATE LT.-COL. DAVIDSON.

Shot Friend and Attempted Suicide.

PORT ARTHUR, April 28.—(Special.)—Supposed to be suffering from hallucinations caused by an old wound received at the Battle of Magersfontein in South Africa, Robert Murdock, a former member of the Black Watch Regiment, shot and wounded George Bessant at Silver Mountain Tuesday last. Next morning he endeavored to commit suicide on the platform of Silver Mountain Station.

LORDS PASS FINANCE BILL

LONDON, April 28.—In a quiet session lasting two and a-half hours this evening, the house of lords without division passed the final stages of the finance bill, which now awaits only the royal assent. There were a few peeresses in the gallery and a small attendance of peers.

Lord Lansdowne, leader of the opposition, denounced the government's capitulation to the Irish members as an act worthy of Morocco or Somaliland.

SHOULD BE MUZZLED.

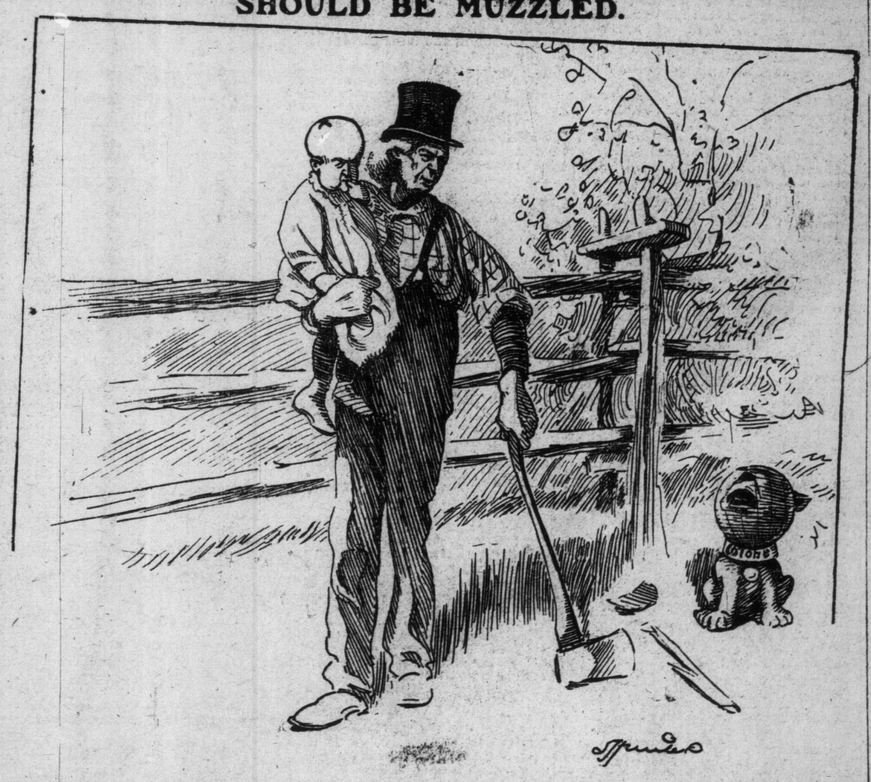

GRANDPA LAURIER: It was a bad bow-wow for snarling at Grandpa's own boy like that.

CANADA PAYING TO DEVELOP U.S. PORT

Opposition Criticize G. T. R. Entry to Rhode Island—Haughton Lennox Calls for Royal Commission to Probe the N. T. R. Situation.

OTTAWA, April 28.—(Special.)—The most strenuous three weeks' fighting of the present parliament culminated tonight in an unusually powerful attack on the government by R. L. Borden, C. A. Magrath and Houghton Lennox, in connection with the surrender of Canada to the Grand Trunk Railway.

Mr. Borden was especially bitter over the announcement that the Grand Trunk Railway has arranged to build a railway to and create a terminal at Providence, R.I., under an express agreement with the people of Rhode Island and the legislature there, to make it a great port for the export of grain grown in Alberta and Saskatchewan. He demanded that the government be patriotic and see, if possible, even now that Canadian traffic should not go thru American ports, while Mr. Lennox moved that a royal commission be appointed to enquire into the whole transcontinental situation. This was defeater on a party majority of 44—105 voting with the government and 62 with the opposition.

Mr. Lennox pointed out that the Grand Trunk Railway had just announced that it intended to make Providence, Rhode Island, its ocean port, and declared that it was the intention of the railway to divert a large amount of Canadian traffic to that port.

A Strong Arraignment of N.T.R.

Mr. Lennox asked the government to have the whole N. T. R. transaction investigated in order to allay the suspicion that it was a huge swindle. He made the charge that the people had been misled and deceived, that positions had been prostituted for political purposes, that it was a Liberal haven of refuge, that the public interests had been persistently ignored; that the country had been subjected to inefficient service, that in all proposed or attempted investigations the position of the commissioners had been in favor of the contractors and opposed to the public interest; that the attitude of the government and the commissioners towards Hodgins and Lumsden, who had reported wrong-doing, would prevent others from fearlessly discharging their duties, and that there had been incompetence or dishonesty, or both.

Mr. Lennox concluded by moving that a royal commission be appointed. He asked that the leader of the opposition should have the right to nominate the minority of the commission and the right to nominate one or two of the counsel who should be engaged.

Graham is Angry.

Hon. George P. Graham said the only thing accomplished by Mr. Lennox was to make it difficult for this road to carry out its financing in the old country. He had never listened to a more unfair presentation of a case during his public career, and it should never have been made unless Mr. Lennox was prepared to face the issue by a direct charge.

The suggestion by Mr. Lennox that it was the intention of the G. T. P. to divert traffic to Providence, R. I., he was inclined to ridicule. The road was designed to use Canadian ports at both ends. It was the opposition who had tried to get the country to accept an alternative scheme which would have diverted trade to American ports. It was the ambition of the government and the people of Canada to do part of the carrying trade of the United States rather than to build up American ports.

Instead of persistently knocking this railway, it would be better for Canadians to pull together and assert themselves, and not say that we could not compete with American ports.

Will Use St. John.

Mr. Crosby of Halifax interrupted

Continued on Page 9, Column 3.

A RETROSPECT.

April 29, 1776: Benjamin Franklin, Chase, Carroll and Rev. John Carroll arrived at Montreal; they were sent by congress to induce Canadians to rebel against Great Britain.

April 29, 1817: Mr. Bagot, for Great Britain, and Mr. Rush, for the United States, made an agreement for their respective governments that each nation should maintain on Lake Ontario one vessel, not exceeding 100 tons burden, and armed with an 18-pound cannon; on the upper lakes two vessels, not exceeding the like burden each, and armed with like force, and on the waters of Lake Champlain one vessel, not exceeding like burden, and armed with like force.

THREE BUT NOT OF A KIND.

Peary—An at-laster.
Shackleton—An Almoster.
Dr. Cook—A Never-near-er.

Answer for the Wedding.
A silk hat is almost more than required for wear at the horse show, and after that it will answer for the June weddings. There is a crowd of the boys hitching up this year. It is always that way when the country is prosperous. The Dineen Company are sole Canadian agents for the best there is in good silk hats. Store open every evening.

SIGNS POINT TO MURDER BUT WEAPON NOT FOUND

Yesterday's Developments in Stony Creek Mystery—Dog Owner Gets After Aldermen.

HAMILTON, April 28.—(Special.)—That Elijah Finton was struck on the head with some blunt instrument, at least half a dozen times; that his body was arranged with the hands neatly folded across the breast; that the soft felt hat that he wore was found by the police with at least two cuts in it; that the body was dragged some distance and that the finger prints on the barn door were there before the body was moved, were developments to-day in the alleged murder at Stony Creek. The police are of the opinion that he was attacked in the barn and that while trying to run away was pursued and struck violently over the head half a dozen times. The weapon has not been found.

The finding of the hat worn by the deceased is an important link. Chief Ewiss admitted to-day that the people in the community refuse to say anything, as they were on good terms with the dead man and his family and do not want to be dragged into the case. The hat was found near where the body was discovered, and in it were two tell-tale cuts. The importance of the blood marks on the barn door cannot be underestimated, in view of the fact that the two men who were on the scene soon after the body was discovered declare that they saw the finger prints when they first arrived. The men are William Metcalf and Fred Dewberry, employed on the farm of Reeve Millen. A Dominion police officer may be called in to try and show whose finger prints they are.

Mrs. Downing of Stony Creek, a sister-in-law of Thomas Finton, who is under arrest, claims that there are two children who say they saw the dead man around at 10 o'clock in the morning. But, as the dead man and his aged brother looked somewhat alike at a distance, the latter may have been mistaken for the brother. However, unless the brother restracts his statement of yesterday, that he was at the barn door about 10 o'clock and saw nothing of the body, some importance may be attached to the report. Doctors, however, say death occurred before 10 a.m.

A farmer who lives about a mile east of the Finton house said to-day that he saw two men walking the Grand Trunk tracks near his farm on the morning of the alleged murder and that several other people also saw them. They were walking from the direction of the Finton home.

George S. Lynch-Staunton has been retained by Thomas Finton, who is under arrest. The inquest will open to-morrow evening.

Boy's Leg Broken.

Ronald Millard, 16 years of age, sustained a broken leg to-night while playing about a new house on East Main-street.

The annual banquet of the Y.M.C.A. was held in the gymnasium to-night and was largely attended. J. M. Telford presided and the principal speakers were: Rev. John McNeil of Walmer-road Baptist Church, Toronto, and Rev. A. Logan Geggie of Dunn-avenue Presbyterian Church, Toronto. Chas. Peebles proposed the toast "Hamilton and Hamilton Young Men," and it was responded to by P. P. Nichols.

The Dog Question.

At a very lively session of the property committee to-night Chairman Birrell wanted to have the dog bylaw amended so that dogs could be allowed out between 7 and 8 a.m., and the same in the evening, as he considered that the dog scare was over. Ald. Kingdon and Forth held out for the retention of the bylaw and Geo. Bellings, a ratepayer, went after them roughshod. He abused the two aldermen in such strong language that the chairman had to cut him off. Bellings replied that the aldermen should be muzzled. Ald. Birrell said he would give notice of motion at the next council meeting to amend the bylaw. After the meeting Bellings continued to abuse the aldermen in front of the city hall.

This afternoon saw the wind-up of the annual meeting of the Woman's Auxiliary in Christ Church Cathedral. Bishop DuMoulin made an address commenting in highest terms on the work of the auxiliary. Mrs. Plumtree of Toronto spoke on mission work and the report of the investment committee was made by Mrs. T. E. Leather. It showed that $532 was divided amongst the missions. To the following was left the preparation of the annual report: Misses Ambrose, Slater and Moody. The girls' branch held a meeting this afternoon in the school of Church of the Ascension. Miss Gavelier presided and addresses were delivered by Miss B. Cox, city, and Miss Jones of Toronto, corresponding secretary of the W. A.

The representative of Authors & Cox of Toronto, makers of Artificial Limbs, Trusses, Deformity Appliances and Supporters, will be in our city at room 52, Hotel Cecil, to-morrow.

Hotel Hanrahan, corner Barton and Catharine-streets, Hamilton, conveniently situated and easily reached from all parts of the city. Erected 1908. Modern and strictly first-class. American plan. Rates $1.50 to $2 per day. Thos. Hanrahan, proprietor. Phone 1465. 135tf

When in Hamilton stop at the Arlington. Good accommodation; new proprietor; very central. John Blake. Phone 3452. 5tf

NO PLATES REQUIRED

Bridgework, per tooth	$5.00
Gold Crowns	5.00
Porcelain Crowns	5.00
Gold Inlays	3.00
Porcelain Inlays	3.00
Gold Filling	1.00
Silver Filling	.50
Cement Filling	.50
Extracting	.25

$2.00 — COUPON — $2.00
Presenting this Coupon when making new contract for $10.00 or more work it is worth $2.00.

Dr. W. A. Brethour
DENTIST
250 Yonge Street,
Phone M. 364. Open Evenings. (Over Sellers-Gough)

HAMILTON BUSINESS DIRECTORY

HAMILTON HOTELS.

HOTEL ROYAL
Every room completely renovated and newly carpeted during 1907.
$2.50 and Up per day. American Plan. ed7

Y.M.C.A. CAMPAIGN

Continued From Page 1.

difficult for anyone, no matter how timorous, to come forward and work for the Y. M. C. A. or the laymen's missionary movement. There had been a great change in this respect in the past 25 years.

Not Aiming Too High.

"I am sure that the object you have immediately in view you will accomplish, and that the $600,000 standard is not too high to be reached by such gentlemen as I see here to-night," he declared.

The object of such associations was to do something to help fellow-men, especially young men, to make them think they had more than the sympathy of their immediate acquaintances. There was no better evidence of Christianity than getting up and doing something for one's fellows. Many people who attended church regularly showed no other sign of sympathy with the world around. The Y. M. C. A. workers would, however, find much sympathy with their object. It was gratifying to know no time was to be lost, and that the $600,000 desired would be raised in a fortnight.

His honor introduced J. L. Blaikie as one of the right-hand men of Geo. Williams, who founded the Y. M. C. A. in 1866.

E. R. Wood sat on his honor's right and H. G. Wood on his left. Others at the head table were: Justice McLaren, Harry Ryrie, John A. Paterson, K.C., A. K. Garside, Hon. Thomas Crawford, C. S. Ward, George Warburton, John L. Blaikie, Noel Marshall, Elmore Harris, Alex. Laird, Joseph Henderson.

What the Association Has Done.

C. S. Ward, the man who has been thru fifty campaigns of this character

JOHN TURNBULL
Chairman of the young men's committee.

within the last five years, and whose organizing genius is being given to Toronto to further the success of the present expansion movement, said:

"In 1905 the entire possessions of the association in North America amounted to $30,000,000. At the present time the figure is $60,000,000.

"The association is now a great educational institution, with 50,000 students in training to make of themselves better mechanics, business men, etc. It has more students than any ten universities in America, and these students, while not securing a college education, are acquiring the knowledge that they need to improve them for their life work. Similarly, the association has become the greatest athletic organization the world has ever known. Not even in ancient Athens was there such an organization for scientific body building; 200,000 men are in training under its auspices.

"As a social centre the association has no equal. In some of the new buildings the daily attendance runs as high as two or three thousand young men. Here are formed the ties which last for a lifetime, and here men are safeguarded from evils of city life.

"The association has never been so strong in its religious work as at the present time, but this work has greatly broadened. The study of the Bible has become a more prominent feature than ever, with more than 100,000 men in its classes, while the earnest workers in the association have reached out in their attempt to help the industrial toilers to hold classes in shops and mines, and every place where large bodies of men are employed.

The Work Industrially.

"This outreach of the association work toward the industrial classes is the most important of its recent achievements. It has established associations at 250 railroad division points, at the mines and shops of the United States Steel Corporation, in the cotton mill towns to the south, in the lumber and paper mills of the north and east, and in the railroad construction camps of the new transcontinental railroads of Canada and the United States, and in order to reach these working men, so many of whom are foreigners, before they flock into the slums of our great cities, agents of the international committee have been placed at the ports of entry in Montreal, New York and other cities to deal with every young man who comes here as an emigrant.

"To still further facilitate this work agents of the international committee have been placed at all the principal points of embarkation of these emigrants in Europe, so that the last man who serves them with information, etc., before they leave Europe, is the man with the Y.M.C.A. letters on his cap, and the first man to greet them as they land on these western shores is a secretary identified by the same insignia.

"This broadening of our work has led business men to invest large sums of money for the sake of their employes and other young men in whom they are interested. In addition, the growth of our property has been enhanced by the new method of securing funds, which we call the 'short term method.' It is this plan upon which we are now entering.

"The Toronto campaign is the largest single effort yet made in a short time, and we have reduced the time to two weeks, because we have the best

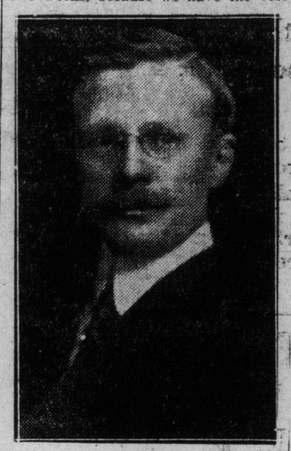

G. H. WOOD
Chairman of the executive committee.

start we have ever had, not only in our $200,000 in conditional gifts, but also in the magnificent personnel of the committees that have volunteered their services to aid in the work."

An Old-Timer's Recollection.

John L. Blaikie, a co-worker with Sir George Williams, remarked that sixty-six years was a long way to look back. With such a lapse of time as that it was difficult to see events with the clearness one naturally would if the date of happening was nearer. He had spoken at the Y.M.C.A. on the occasion of Sir George Williams' death, and read a letter written by W. Creese in Tewkesbury, which gave particulars of the first Y.M.C.A. meeting in a bedroom of Geo. Hitchcock & Co., Ludgate Hill, June 6, 1844. He said the numbers of the gathering soon grew and they had to secure quarters which cost 2s. 6d. for every meeting. It was a long call to asking a city like Toronto to give $600,000 to a movement which had so far outgrown its founder's idea.

"It was a baby then, it is a full-grown man now. May the Lord prosper it. I trust you may accomplish the work you have undertaken. May it go to the heart of the whole community," said Mr. Blaikie.

E. R. Wood was greeted by a standing audience. He received round and round of applause.

"I regard this movement," he said, "for securing suitable Young Men's Christian Association buildings in Toronto as one in which all classes of our citizens may reasonably be expected to unite.

"Those who are active in the work of the churches should regard it as an opportunity to vitalize and extend distinctively religious activities among boys and young men. Those who believe in the cultivation and maintenance of good health by means of physical culture and in the promotion of sports calculated to increase physical and moral stamina may depended upon to assist the organization which has such an enviable record among athletes in this city and thruout our Dominion.

"The men and the women who desire to help the average youth who has to work for his living to add his store of useful knowledge and thus to fit himself for a better position in life will find the association in its educational work worthy of approval and great enlargement.

From a Business Viewpoint.

"I think too, that all corporations, firms and individuals who employ men, will look upon this great undertaking as having a very practical bearing upon their business, and will support it for the same broad economic reason that the great railway corporations in Canada and the United States give hundreds of thousands of dollars of corporate funds annually. To keep the boys and young men of Toronto in good physical, intellectual, social and religious health, to inspire them with high ideals, and to encourage them to band themselves together for varied Christian service is surely an undertaking worthy of the most general and liberal support.

"It is because, as a business man, I regard this campaign in this way, that I am glad to indentify myself actively with it."

Toronto Will Not Fail.

"Since coming to the city, I have found an eagerness of response to the larger requirements of our work. Citizens of all sorts have risen to the idea of expansion and are ready for a big forward movement. They regard it as inevitable in this premier city of this great province," declared George Warburton. "The association in Toronto is in a position of great strength. The part is full of splendid service rendered to young men and boys. From the old days of Shaftsbury Hall until the present, its board of directors and its committee men have been conspicuous for sterling, Christian character and service. It is a record of self-sacrifice and Christ-like living, which makes the present step possible.

"What we are doing here now has far more than a local significance. We will encourage our brothers in Montreal and Quebec, and in our western cities to Vancouver. The size of our undertaking and the spirit in which it is being done wil stimulate every city in North America, and our influence will be felt across the seas in the mother country.

"We are certain of victory now, as we shall be when we finish our campaign. Certain because our task is one into which we have entered under the leading of the spirit of God; certain because the business men who are conducting this campaign are doing so with the same sagacity and good sense that has marked their business careers. TORONTO IS NOT A CITY OF FAILURE OR A WEAKLING IN ITS GRASP OF BIG UNDERTAKINGS. IT WILL COMPLETE THIS PROJECT IN A CREDITABLE FASHION AND WHEN IT IS DONE WE SHALL BE GLAD THAT WE HAVE HAD SOMETHING TO DO WITH IT. It is not now the time for talk, but for work."

Need of Proper Resorts.

Harry Ryrie, chairman of the business men's committee, said he represented one hundred men, who on the morow wouird start out to do things. The young man, he said, couldn't be expected to stay at home every night. Everybody could name fifty places which were undesirable as resorts for young men, but outside of the Y. M. C.A.'s there wasn't a single good place for the young men to visit. The Toronto Y.M.C.A. was doing good work, but if anybody saw the present buildings, he would need no other argument why funds were needed.

John Turnbull, chairman of the young men's committee, took up Mr. Ryrie's challenge. "I have one hundred and fifty young men who are only waiting the ford of command to go out tomorrow and storm the defences," he said.

Business Men's Committee.

The Business Men's Committee, of which Harry Ryrie is general chairman, is as follows:

No. 1—Thos. Allen, leader; R. M. Bertram, S. W. Black, A. W. Briggs, James Grand, George Hendry, W. J. Lind, W. Miller, George Webster, John Westren.

No. 2—Thos. Bradshaw, leader; E. E. Boreham, H. C. Cox, Robert Junkin, J. G. Taylor, I. B. Thayer, J. A. Tory, E. Williams, G. B. Woods, and C. W. Woodland.

No. 3—R. W. Eaton, leader; J. J. Copeland, J. J. Eaton, Wm. Garside, Harry Magee, T. R. Parker, N. J. Fairhead, J. N. Jackson, Geo. Davis and R. G. Kirby.

No. 4—E. D. Fraser, leader; Wallace Anderson, Walter Bart, Albert Brown, Hugh Murray, H. L. Rouss, F. G. Wills and H. Wilson.

No. 5—John Godfrey, leader; C. J. Atkinson, G. F. Beer, C. W. Chadwick, F. H. Deacon, J. H. Gundy, W. G. MacKendrick, A. T. Reid and J. J. Arnold.

No. 6—S. Henderson, leader; J. H. Adams, Thos. Findlay, D. E. Hughes, R. B. Rice, Walter Harland Smith, J. Sparrow, J. C. Stewart, W. H. Shapely and Harry Sutherland.

No. 7—E. L. McLean, leader; Walter Black, W. H. Clemes, F. J. Hearne, Martin N. Merry, H. A. Sherrard, F. J. M. Stewart, J. M. West, A. S. Wigmore and P. L. Robertson.

No. 8—J. G. Merrick, leader; R. J. Clark, J. J. Gibson, J. M. Clark, R. C. Matthews, H. C. Osborne, Dr. Morley Wickett and L. Burwash.

No. 9—R. Southam, leader; F. W. Paillie, R. J. Copeland, C. B. McNaught, Alf. Rogers, Fred. H. Ross and F. Sparling.

No. 10—G. H. Wood, leader; W. Murray Alexander, J. E. Atkinson, Norman Bastedo, W. C. Brent, E. I. Dean, J. J. Gartshore, M. Rawlinson, W. G. Watson, A. F. Webster.

Additions may be made to the personnel.

Citizens' Committee.

The personnel of the Citizens' Committee, of which E. R. Wood is chairman, is as follows.

Lieut.-Governor Gibson, Sir James P. Whitney, the Mayor, J. E. Atkinson, A. E. Ames, A. Ansley, A. W. Austin, Principal Auden, Edmund Bristol, M.P., John L. Blaikie, Chancellor Burwash, George Broughall, Hon. George A. Cox, E. R. C. Clarkson, Thomas Crawford, M.L.A., Hon. C. C. Cummings, Sir Mortimer Clark, K. J. Dunstan, Dr. John L. Davison, P. W. Ellis, J. C. Eaton, President Falconer, G. Tower Fergusson, H. H. Fudger, J. W. Flavelle, John Firstbrook, R. J. Fleming, William Garside, John J. Gartshore, Principal Gandier, W. J. Gage, Edward Gurney, Andrew Gunn, W. K. George, R. E. Gibson, T. C. Irving, J. D. Ivey, Aemilius Jarvis, A. E. Kemp, Thomas Kinnear, Alexander Laird, G. A. Lash, K.C., Noel Marshall, Dr. J. A. Macdonald, W. F. Maclean, M.P., Mr. Justice Maclaren, G. M. Murray, J. B. Miller, E. T. Malone, K.C., C. D. Massey, S. J. Moore, John Massey, W. K. McNaught, M.L.A., John Macdonald, Provost Macklem, Chancellor McKay, Principal Macdonald, George A. Morrow, H. H. Macrae, D. D. Mann, F. G. Morley, W. D. McPherson, M.L.A., J. E. Murphy, John Northway, Principal O'Meara, Sir Henry W. Pellatt, W. H. Pearson, Major A. G. Peuchen, J. A. Paterson, K.C., J. H. Housser, R. Harmer, D. B. Hanna, Joseph Henderson, N. W. Hoyles, K.C., Rev. Dr. Elmore Harris, Peleg Howland, W. D. Ross, E. B. Ryckman, K.C., N. W. Rowell, K.C., James Ryrie, Joseph Russell, M.P., Elias Rogers, H. A. Richardson, Dr. R. A. Reeve, J. N. Shenstone, J. R. L. Starr, K.C., C. P. Schofield, John Stark, Geo. T. Somers, George A. Somerville, Stuart Strathy, D. E. Thomson, K.C., Dr. A. S. Vogt, E. R. Wood, H. H. Williams, Byron E. Walker, LL.D., D. R. Wilkie, J. W. Woods, T. R. Whiteside, M.L.A., Frederick Wyld, J. S. Willison.

NEW SHIPMENTS OF WALLPAPERS

have again brought our stocks to a full range of designs. Many beautiful combinations of wall papers and window hangings are shown. We are also opening up a direct importation of high-class EASTERN RUGS in all sizes, which we will offer at strictly moderate prices.

ELLIOTT & SON LIMITED
79 King Street West, - TORONTO

—THE PLACE TO BUY—
GARDEN UTENSILS

HOSE from 7 1-2c to 18c foot Guaranteed
HOSE REELS 75c, $1.00, $1.25
GRASS CATCHERS 90c

THE VOKES HARDWARE Co. LTD. QUEEN E 40

Our Easy Running LAWN MOWERS from $3.25 to $7.25 Give Absolute Satisfaction
See Our LITTLE WONDER SPRINKLER 25c

Our corrugated Garden Hose will not kink. You can tie it in knots and it will not injure it.
We have a full stock of GARDEN TOOLS – See us.

The Massey Benefactions.

The contribution of $100,000 to the Y. M. C. A. building fund by Chester D. Massey is but the most recent of a long series of generous donations to worthy objects from the funds of the estate of the late Hart A. Massey, of which Mr. C. D. Massey is dispenser. In Toronto alone the Massey estate has been benefactor to churches and educational and public institutions to the extent of more than $1,500,000, while outside the city, and principally in Canada, there have been gifts and endowments totaling over three-quarters of a million more.

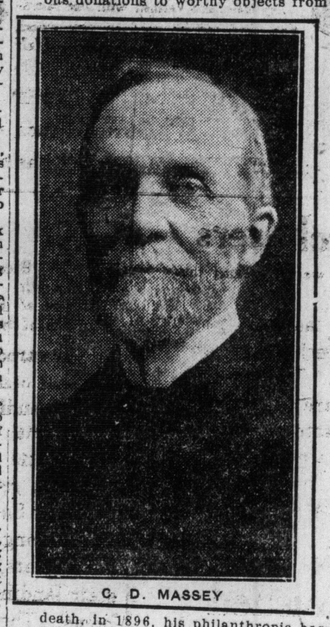

C. D. MASSEY

The list given below does not include the new Lillian Massey School of Household and Domestic Science, now in course of erection, and three students' buildings recently added to the University by Mrs. Massey Treble, nor the splendid organ of the Metropolitan Church.

The late Hart Alinerrin Massey, first president of the Massey-Harris Co., was born on a farm in Northumberland County, Ontario, in 1823. He grew to manhood well inured to manual labor and having by his own labors paid for his education. At 21 he was in charge of his father's farm, and teaching school in winter. In 1851 he became superintendent of his father's agricultural works at Newcastle, established four years previously. At his death, in 1896, his philanthropic bequests totaled over $2,000,000. His son, Chester D. Massey, is now honorary president of the great implement works, foremost in several financial and business institutions, and possessed of the same philanthropic characteristics that have made the Massey name revered in so many circles.

IN TORONTO.

Deaconess' Home	
Memorial Building, West King-street (land bought)	$ 8,000
Emergency Fund, Methodist Missions	7,500
King-street Methodist Church	5,000
Euclid-avenue Methodist Church	10,000
College-street Methodist Church	35,000
Crawford-street Methodist Church	10,000
High Park Methodist Church	21,500
Centennial and Simpson-avenue Methodist Churches	25,000
Methodist Social Union, for Church Extension	15,000
Hope Methodist Church (East Toronto)	14,500
North Parkdale Methodist Church	18,000
Metropolitan Methodist Church	20,000
Fred Victor Mission, Toronto	10,000
Fred Victor Mission, Parsonage (about)	8,000
Fred Victor Mission, extension (about)	17,000
Metropolitan Parsonage	20,000
Metropolitan Parsonage, endowment	50,000
Methodist Deaconess' Home, Training School and Hospital	50,000
Massey Music Hall	100,000
Orthopoedic Hospital	160,000
Ontario Medical Library Association	5,000
Art Museum	5,000
Toronto General Hospital	5,000
Convocation Hall, Toronto University	100,000
Victoria College	5,000
Victoria College (for endowment)	200,000
Women's Residence (Victoria University)	150,000
Men's Residence (Victoria University)	50,000
Varsity Y. M. C. A. and Students' Building about (promised)	40,000
Toronto Y. M. C. A.	300,000
	100,000
Total	$1,563,000

CANADA AND GENERAL.

Lady Minto Hospital Fund	$ 10,000
Hall and Library, Guelph	41,000
Y. M. C. A., Winnipeg	5,000
Hall at Chautauqua	10,000
St. James' Church, Montreal	50,000
International Y. M. C. A. Committee, New York City	50,000
Methodist Church, Sault Ste. Marie	5,000
Alma College, St. Thomas	25,000
Women's College, Baltimore, Md.	50,000
Alberta College, Edmonton, Alta.	5,000
Men's Residence, Edmonton (promised)	50,000
Ladies' Residence, Wesley College, Winnipeg	25,000
Y. M. C. A., Calgary, Alta.	5,000
Y. M. C. A., Regina, Sask.	5,000
Methodist Church, Sudbury	5,000
University of Mt. Allison College, Sackville, N.B.	100,000
Wesleyan Theological College, Montreal	50,000
Wesley College, Winnipeg	100,000
Alma Ladies' College, St. Thomas	10,000
Stanstead Wesleyan College, Stanstead, Que.	10,000
American University, Washington, D.C.	50,000
Methodist Church Missionary Society	10,000
National Sanitarium Association, Gravenhurst	10,000
Saskatchewan Methodist College, Regina	100,000
Alberta Methodist Church Extension (promised)	50,000
Total	$791,000

EAST'S TRUNKS
Are the best for you to buy.
EAST & CO., Limited, 300 Yonge St.

AUCTION SALES.

C. M. HENDERSON & CO.
87-89 King Street East.
HIGHLY IMPORTANT
AUCTION SALE
—OF—
Two English Billiard Tables, one American Billiard Table and Six Pool Tables, complete with Balls, Cues, Racks, etc., Brunswick-Balke-Collender Co. and other makes,
—ON—
Saturday Afternoon, 30th April, at 2.30,
At the GRAND OPERA BILLIARD ROOMS
Adelaide Street West
Under instructions from A. J. Small, Esq. 61245
Sale at 2.30 sharp.
CHAS. M. HENDERSON & CO., Auctioneers
Tel. M. 2358.

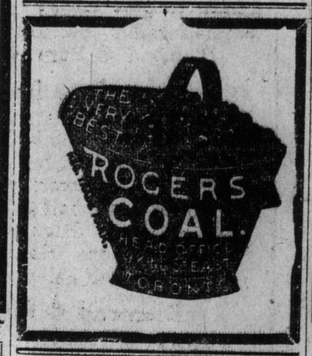

AMUSEMENTS.

ROYAL ALEXANDRA — CANADA'S HANDSOMEST THEATRE
Miss Maude Fealy Supported by Jas. Durkin IN THE CHRISTIAN
Evenings 25c to $1.50—Thur. and Sat. Mats. 25c to $1.00.
Next Week—FORBES ROBERTSON in "The Passing of the Third Floor Back."—SEATS NOW SELLING.

PRINCESS MATINEES To-day and Sat.
The Brillant Humorist and Wit MR. THOS. DEMPSEY in his "Travel Talk"
"RAMBLES THRO' IRELAND"
200 Beautiful Colored Motion and Still Pictures of Ireland
Next Week—Chauncey Olcott.

GAYETY DAILY MATS. LADIES 10¢
BURLESQUE & VAUDEVILLE
"STAR AND CARTER SHOW" MUSICAL TRAVESTY THE FANTASTIC WORLD
Next Week—Sheridan's "Marathon Girls"

GRAND MATINEES Wed. & Sat. 25c-50c
Wm. Faversham's Great Stage Triumph
THE SQUAW MAN
Next Week—Elinor Glyn's "Three Weeks."

SHEA'S THEATRE
Matinee Daily, 25; Evenings, 25c & 50c. Week of April 25—"At the Country Club," Bedini and Arthur, Nat Carr, Minnie St. Clair, Kenney, Nobody and Platt, Mile. Martha, The Kinetograph, McConnell & Simpson.

MAJESTIC MUSIC HALL
Daily at 2.15 and 8.15 p.m.
Prices 10c, 20c, 30c.
The Lamberts, Eddie McGrath, Silver & Sands, Lew Hoffman, Niblo & Reilly, Jimmy Cowper, Dixon & Hanson and Latest Pictures.

STAR BURLESQUE
DAILY MATINEES 10-25c. NIGHTS 10, 20, 30, 50, 75c.
The MOULIN ROUGE Burlesquers
Next Week—"Morning, Noon & Night."

MISS FLORENCE HAZEL
WHARTON, A.T.C.M.
Elocutionist
will appear in her Recital to-night in Association Hall, 8.15 o'clock. Programme: Dramatic Readings, Humorous Monologues and Character Sketches, assisted by Harold Jarvis, tenor; Rhynd Jamieson, baritone; Dr. Harvey Robb, pianist. Plan now open at Gerhard Heintzman Co., 41 Queen west. Admission 50c. All seats reserved.

Canadian and Military
HORSE SHOW
Two Performances Daily
2 p.m. and 8 p.m.
Reserved Seats at Tyrrell's.
7 and 9 King Street East, at 10 a.m. to 5 p.m.

PARKDALE RINK
A Favorite With Particular People
BAND EVERY NIGHT AND SATURDAY AFTERNOON ed

ORDERED TO REDUCE RATE

On Flour Between Minneapolis and New York to 21 1-2 Cents.

WASHINGTON, April 28.—A case involving millions of dollars paid for freight shipments was ordered by the interstate commerce commission today to be re-argued. Pending hearing of arguments, the commission suspended the effective date of its order supporting the Northwestern millers and ordering the Great Northern Railway and other lines to reduce the Minneapolis-New York rate on flour from 23 cents to 21 1-2 cents a hundred pounds.

R. & O. Service.

The steamer "Belleville" will leave Toronto at 7.30 p.m. commencing Tuesday, May 3, and thereafter every Tuesday during the season for Bay of Quinte ports, 1000 Islands, Brockville, Cornwall and Montreal. Connecting with steamer at Montreal for Quebec and Saguenay River ports.

The R. & O. steamers this season will leave from the new city wharf, foot of Yonge-street, where freight is now being received for steamer "Belleville."

New City Ticket Office, 46 Yonge-street, corner Wellington-st. 5612

Resolution of Protest.

"Having heard regretfully of the unwarrantable interference and obstruction by Dominion Government officials at Winnipeg with President W. T. Rogers and officers of the British Welcome League, recently organized there, in the discharge of their duties for the benefit of newly-arrived immigrants, by refusing them admission to the immigration hall, we desire to express our indignation at, and condemnation of, such arbitrary action, and request all loyal British subjects thruout the Dominion to call upon the government to rectify same."

The foregoing resolution was moved by Robert Amos and passed unanimously at a meeting held at the British Welcome League last night. There were about 600 present.

Inaugurated Hospital.

OTTAWA, April 28.—D. Grey Watt, the little son of Mr. and Mrs. James Watt of Carleton Place, has received a silver cream jug from His Excellency Earl Grey, whose namesake he is. Last year his excellency officiated at the openin gof the Rosamond Memorial Hospital in Almonte. On the day of his arrival young Master Watt came into the world in the new hospital.

EATON'S DAILY STORE NEWS

Room Moulding and Plate Rails

1½-inch Imitation Oak Room Moulding. Special, per foot, .1.

1½-inch Imitation Oak Room Moulding. Special, per foot, .1½.

1½-inch White Enamel Moulding. Special, per foot, .1½.

1½-inch White Enamel Room Moulding. Special, per foot, .1½.

1½-inch White and Gold Room Moulding. Special, per foot, .2.

1½-inch Solid Oak Room Moulding, hard polished, .3.

3-inch White Enamel Plate Rail, fine finish, .9.

3-inch Imitation Oak Plate Rail, splendid finish, .9.

3-inch Solid Oak Plate Rail, any color. Per foot, .15.

1½-inch Solid Oak Chair Rail or Dado Moulding, .1½.

2-inch Solid Oak Chair Rail Moulding, .5. THIRD FLOOR.

The "Emerald" Camera

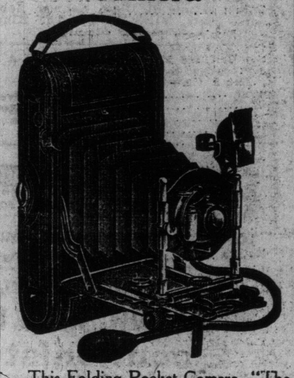

This Folding Pocket Camera, "The Emerald," has the advantage of being easy to carry about, uncumbersome, while fully equipped for high-grade work, and, again, exceedingly simple to understand and operate.

Fitted with a Beck Rapid Rectilinear Lens and B. & L. Automatic Shutter, having various speeds, also Rack and Pinion for accurate focussing, as well as requisite movements.

Makes pictures 3¼x4¼; is fitted for films, but can be used for plates if desired without any extra attachment other than plate holder. Price 15.00.

We also have the above model in postcard size, 3¼x5½. Price 20.00.

Magazine Hand Cameras

Acknowledged to be the best camera for beginners. Well made instruments, having good lenses and time and instantaneous shutters. 2½x3½, to hold six plates, 1.00; 3¼x4¼, to hold six plates, 3.00. THIRD FLOOR.

Staples

Hemmed Huck Towels, smooth and closely woven, made just right for needs at the summer home or camp, or well adapted for a barber towel. Size 14½x21 inches. An extra special, 3 pairs for .25.

Glass Toweling, of good wearing quality, in red or blue check, 23 inches wide. Per yard, .7.

Hemstitched Tray Cloths, all hand embroidered and drawn, neatly worked in a variety of designs, an attractive covering for tea server or table. Size 17x27 inches. Each, .19. MAIN FLOOR—ALBERT ST.

Even Grandma Can Enjoy An Autoharp

The sweet old melodies of her girlhood are particularly adapted to the harmony effects of the harp. At the same time difficult and classical selections can be played on it.

With 3 bars	2.50
With 4 bars	2.75
With 5 bars	3.00
With 6 bars	4.00
With 10 bars	5.00

Our variety of summer instruments is very full. We import high quality instruments from Europe to supply the growing demand. FIFTH FLOOR.

A Small Group of Wall Papers

Half price makes these papers more than ever attractive to the pocket, while the designs, bright and well printed, captivate the eye. The items are made up of short ends of the best selling lines. There's enough of most of them to paper a room or two very handsomely.

German and French Imported Wall Papers, in brown, red, green, buff, blue and grey backgrounds, include stripe and conventional patterns, art designs, and a few floral figures; these papers make excellent hangings for your bedrooms, dining-rooms, libraries, parlors and halls; they are side walls only; balances to clear at half price, single roll, .17½.

English Wall Papers, in balances of quantities up to 20 rolls; are suitable for living rooms or halls; there's good assortment of papers for side wall only. Half price to clear, single roll, .10.

1000 Rolls of Wall Paper, in brown, red, green and buff, also white background, in a range of very neatly thought-out designs blended from rich shades; some have borders, others side wall only. Wall and ceiling at half price, single roll, .7½; 18-inch shaded border, per yard, .3.

Materials for Spring Painting

500 Gallons Ready Mixed Paint, for interior painting; is guaranteed to give satisfaction. It is put up in three sizes. Quart cans, .33; half gallon, .60; gallon, 1.20.

Diamond Ⓔ Pure White Lead, is guaranteed pure; for interior or exterior use it is ideal. Specially priced, 12½ irons, .90; 25 irons, 1.50.

Putty, put up in tins handy for around the house. 1-lb. cans, .5; 2 lbs., .10; 5 lbs., .20.

Pure Ready Mixed Paints in Colors

Are guaranteed when used according to directions. They come in fifty shades, each picked for its popularity, and are thoroughly trustworthy. Half pint, .12; 1 pint, .23; 1 quart, .40; half gallon, .75; 1 gallon, 1.45.

High colors, shutter greens and vermillions. Half pint, .15; 1 pint, .28; 1 quart, .50; half gallon, .95; 1 gallon, 1.85.

Verandah and Walk Enamel

Diamond Ⓔ Floor Enamel, a high-grade finish for inside floors, verandahs, floors of public buildings, etc.; comes ready for use; dries hard over night with a fine glossy finish; soap and water will not mar it; the colors are golden brown, deep yellow, light yellow, pearl, light slate, dark slate and green. Pints, .25; quarts, .50; half gallons, .95; gallons, 1.85.

Diamond Ⓔ Floor Lac

Diamond Ⓔ Floor Lac is a fine, durable finish, with which you can make your floors and woodwork look bright and new; it stains and varnishes in one application. Floor Lac comes in light and dark oak, mahogany, cherry, rosewood, green and walnut shade. Half pint, .20; 1 pint, .40; 1 quart, .75.

Diamond Ⓔ Varnish Stain

Diamond Ⓔ Varnish Stains are ready for use; they dry quickly with a very fine finish. Any child can apply the stains without the least experience. They stain and varnish with one operation, and can be used on any wood, particularly on old furniture. Half pints, .15; pints, .25; quarts, .40.

Diamond Ⓔ White Enamel

A high-grade hard-drying durable Enamel, impervious to hot or cold water or moisture in any form; gives a surface to which dirt or germs cannot long cling; it's just the article for inside of refrigerators, bathrooms, woodwork, washstands, sinks or other surfaces exposed to steam or moisture; it is sanitary and handsome. Per tin, .25.

Kalsomine, for tinting ceilings, is put up in 5-lb. packages, to be mixed with cold water. It makes a very suitable covering for kitchens, bathrooms and all ceilings where a plain effect is required. It comes in a variety of light pretty shades. 5-lb. package, .20.

Sapolin Furniture Polish may be used on any finished woodwork, such as bric-a-brac, pianos, picture frames, etc. It makes old articles as bright and attractive as new. Small size, .15; large size, .25. THIRD FLOOR.

Benefits for Curtain Purchasers

Just to unload our section of the odd pairs of Curtains, we are making this fine offer for Saturday.

Nottingham Lace Curtains, woven in fresh, tasteful patterns, presenting an unusual assortment; are 50 and 54 inches wide and 3½ yards long. They come in both white and ivory. The best selling lines are represented by these closing lots, which are priced very low to make selling brisk. Come early for the best patterns. Pair, 1.95.

English Art Cretonnes, 30 inches wide, fine material for inexpensive pillow coverings, valances, seat coverings, bedspreads, etc.; Pretty floral patterns and a wide range of colors. A very low price in making this a fine opportunity. Per yard, .10. THIRD FLOOR.

A New Line of Well Finished Passepartout Pictures at 10c

Nearly every motto or character sketch you can think of or desire. Hundreds of different ones, with red, brown, black, grey and gold binding. Many are good mounted pictures. Here are a few subjects.

"Consider the Postage Stamp, My Son," "What's the Use of Quilting?" "Business Is Going to Boom," "Love Me and the World is Mine," "Absence Makes the Heart Grow Fonder," "Any Fool Can Go to the Bad," "Even a Dog Would," "What's the Use of Giving Up?" "The Loving Cup," "Paying Toll." A special line of Christy subjects, also pretty water color copies. All ready for hanging. Price .10.

Photo Color Subjects, a selection of twelve distinct landscapes and pastoral scenes, framed in 4-inch combination moulding, 2-inch outside oak frame and 2-inch inside shell gilt frame. Special value for .79. THIRD FLOOR.

Cool Rugs at Low Cost

Because your summer equipment is not costly, there's no reason for its being unsightly. This idea seems to have influenced the designers of our summer rugs. Some of the patterns are so broad in treatment, so restful in color, and so durable in material that they're likely to become "year-round" rugs.

Squares of English Tapestry at 5.89 are well suited to summer use, and can be used in the permanent home as well, their low cost recommending them as strongly as their good quality. They are woven with one seam lengthwise, but none across. The interwoven border and conventional or floral centres are brilliantly printed with soft rich greens, reds and tans; sizes 2¼x3 and 2½x3 yards. Special price for Saturday, 5.89.

Among the strictly summer rugs of small size are Wool and Fibre Mats, convenient for the saving of your mattings at doors, on stair landings or in front of washstand or dresser in your summer home. The patterns are bright and tasteful; size 12x30 inches. Reduced for Saturday, each, .17.

Austrian Reversible Mats, are good reproductions of the genuine Oriental designs, in red and green or old gold. They make nice summer rugs, easily kept clean. Size 22x44 inches. Special price, each, .43.

All Fibre Stair Matting is another good summer article for stair or hall strips. Width 22½ inches. Special price, per yard, .18. THIRD FLOOR.

Boys! Girls! Roller Skates!

Why don't you let them skate? It's splendid exercise, and the youngsters enjoy it. Heaps of fun. We have ready for Saturday 500 pairs of Extension Skates, with good steel rollers and strong high ankle supporting heel straps. Splendid street skates. Just what every boy and girl delights in. Special, .49. FIFTH FLOOR.

Runaway Chickens

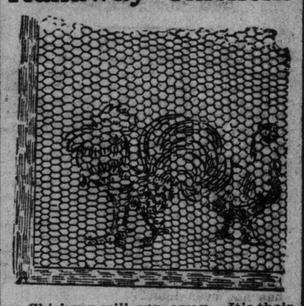

Chickens will run away. It's their nature; course, they'll come back to roost, but your neighbors may not enjoy their visits. Keep them home with our **Chicken Wire**. Good strongly woven wire, all galvanized, 2-inch mesh. Will hold any chicken. In 50-yard rolls: 12-in. high, 75c roll; 18-in., $1.05; 24-in., $1.45; 36-in., $2.15; 48-in., $2.90; 60-in., $3.60; 72-in., $4.35 roll. We will cut any length you require.

The Saw That Saws

This is the Atkins Perfection Saw. This saw is high grade, made of silver steel. Has well-shaped hollow-back blade. Nicely balanced. Heel sets well under handle. Handles all of good well-seasoned hardwood, nicely carved. Splendid grip. A saw the best workmen are proud to have in their tool bag. 18-in., $1.25; 20-in., $1.35; 22-in., $1.45; 24-in., $1.55; 26-in., $1.65.

A Dull Saw is a Vexation

No carpenter or woodworker need have a dull saw if he has one of our **Ball and Socket Saw Vises**. These are superior articles in every way. They grip your saw solid as a rock, and have a thumb-screw clamp for attaching to the bench, which is very handy. The ball and socket arrangement permits the saw to be tipped into any position or angle while being filed. A very excellent tool ..... .75

Pipe Cutters

These cutters are exceptionally strong, and will stand hard work. They are fitted with three specially tempered cutting wheels. Cutting up to 1 in., 60c; cutting up to 2 in., 85c.

Done Gardening Yet?

If not you'll need a **Garden Rake**. In fact, a rake is a decidedly useful thing to have anyway. We sell a good steel rake with 14 teeth, good hardwood handle, complete, for .30

Lock That Door

Of course you will need a lock. These **Mortise Locks** are suited for any inside door, and the knobs and escutcheon plates are nicely finished, either in brass or antique coppers. Lock complete ..... .35

Stretching a Bit

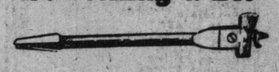

It's just like stretching a bit to use one of our **Extension Bits**. No carpenter's kit is complete without one. Bit has two cutters, one cutting from ⅞ in. to 1¾ in., the other from 1¾ in. to 2 in. Complete .75

The Useful Hoe

You can always find use for a hoe. Here is a 7-inch rivetted steel blade hoe with blued finish we sell for, each ..... .25

Another Saturday of Early Morning Footwear Inducements

Boots of unquestionable quality and perfect style, in the favorite leathers, of high-class workmanship throughout, are priced at what we couldn't ordinarily buy them for by the carload. It's an opportunity for hundreds of men and women to save a large part of the price they would expect to pay for a really good pair of boots.

$2.00 for Men's Boots three of the styles are dongola kid Blucher Boots, with Goodyear welted soles; extra fine quality box calfskin, leather lined, with heavy soles for walking; tan calfskin Blucher Oxfords, with wing tip and Goodyear welted soles. All are admirable styles, and both serviceable in quality and of pleasing appearance. Sizes range from 5½ to 11. There are over 600 pairs, and all offer savings well worth an early morning trip to take first advantage of. Pair **2.00**

$1.50 for Women's Boots the most favored of the neat spring styles for dressy walking wear, showing the smart features of the new lasts, in Blucher cut, and being particularly easy fitting; made from choice quality goat kid and finely finished throughout. The soles are Goodyear welted or McKay sewn, a fact which in itself shows the quality of the boot. Sizes 2½ to 7. About 600 pairs offer this great good buying. A pair **1.50**

THE T. EATON Co LIMITED

Baseball Toronto 12 Baltimore 9 ❖ Turf Arrivals at Woodbine ❖ Horse Show Awards on Third Day

Note and Comment

Every class well filled, all the seating accommodation taken for the night performances and standing room at a premium is the situation this week at the horse show. With all the available show horses on the list, including the best from Ottawa and Montreal, the people were bound to go and see.

Not only are the horses of the best class, but in numbers the show excels all others. No less than 48 hunters took the sticks in one class on Tuesday, and yesterday there were 26 high steppers in the amateur gig class.

Of the amateurs, H. C. Cox is probably the most successful to date, with Miss Wilks of Galt a close second, while Mrs. Beck's win of the King Edward Cup brings the London power stable well to the fore. Mrs. Beck's high stepper, Sparkle, was the winner in 1907, while J. J. Dixon's Montrose won the cup in 1906 and 1908.

Of the visitors Mr. Gudewell of Montreal is getting his share of the honors for amateur owners, while the palm for the dealers must go to A. Yeager of Simcoe.

The stallion Valjean exhibited at the horse show this week was donated by S. C. Hildreth a year ago to the Canadian National Bureau of Breeding, tho he is down in the catalog as entered by the Ottawa Hunt Club, but is still owned by the breeding bureau. Valjean won the blue ribbon in the thoroughbred class at the Central Canada Fair at Ottawa last year and the gold medal in the class for best stallion in any class, age and breed.

The recent death of the horse Americus recalls the fact that this great sprinter did something unusual when he appeared in a race, while on the same afternoon a 2-year-old filly sired by him also competed. He carried Mr. R. Croker's colors in a number of races during his first seasons at the stud, winning several of them.

The alleged lacrosse difficulty between Tecumsehs and Torontos was of short duration, if it ever existed. Because of fancied advantage gained by more moneyed rivals, the controllers of the boys in blue mentioned retiring, whereupon several other followers showed a willingness to enter the breach. Next thing the losers announced that they were still in line, even tho they regretted to report several incidents.

The teams have about struck their true form in the Eastern League, notably Rochester and Montreal, except that Newark and Buffalo are going a little above their proper speed. They will come back later, tho.

Umpire Ed. Barnes is much in demand for to-morrow. Both the Beach and Don Valley Leagues wanted him, and he has wisely decided to serve both, starting on the valley of the Don and then going to the Beach for the rest of the season.

As both men were on their feet at the finish in the fight Thursday night at Philadelphia, under the law of the city no decision could be given. Partisans of each man claimed the better of it, but an unbiased opinion probably would have declared it a draw.

Ketchel led at the start, but Langford came strong at the finish. He weakened Ketchel at the start of the sixth, but the Michigan boy fought back and prevented the tide from turning against him by his desperate mixing.

Quakertown was fighting mad all day. Interest in the battle was at white heat, and sporting men came from New York, Pittsburg, Baltimore, Washington, Boston and other cities in large numbers, ready to pay fancy prices for tickets. One special train of six coaches came from New York alone. At 8 o'clock the managers of the club announced that all the tickets had been disposed of, and there was a stampede for the speculators on the sidewalk, who charged and received $15 for box seats, while $5 tickets went for double that figure.

The fight was held in a building once used as a market, and around the ring nearly 5000 men gathered to see Ketchel and Langford try conclusions. There were a comparatively few deadheads in the throng, and the gross receipts probably exceeded $20,000. Of this amount Ketchel received a percentage of about $10,000, while Langford's share was at least $7000.

American League Scores.

At St. Louis—Detroit won an easy victory over St. Louis 7 to 1. Bailey was hit hard and his support was indifferent, while Mullin was in rare form, allowing but four hits. Mullin drive in the first two runs for his team with a triple in the third inning. The two teams play a postponed game to-morrow. Score:

									R.	H.	E.
Detroit	0	0	3	2	0	0	1	0	0	7	1
St. Louis	0	0	0	0	0	0	1	0	0	1	4

Batteries—Mullin and Stanage; Stremmel, Bailey and Stephens. Umpires—Perrine and O'Loughlin.

At New York—The New York Americans outplayed the Philadelphias in all departments and defeated them 7 to 3 in a game featured by Ford's pitching and Walter's hitting. Score:

									R.	H.	E.
Philadelphia	1	0	1	1	0	0	0	0	3	5	4
New York	2	0	2	3	0	0	0	*	7	9	2

Batteries—Dygert, Coombs and Lapp and Thomas; Ford and Sweeney. Umpires—Dineen and Connolly.

At Cleveland—Cleveland-Chicago game postponed, cold weather.

At Washington—Washington defeated Boston in a hard twelve inning game 2 to 1. Johnson was unusually effective with men on bases, twelve of the visitors striking out. Collins pitched good ball until the final inning, when he weakened, four singles winning the game. Boston's only run resulted from Street's wild throw to second. Score:

											R.	H.	E.
Washington	0	0	0	1	0	0	0	0	0	1	2	12	6
Boston	0	0	0	0	0	0	1	0	0	0	1	16	2

Batteries—Johnson and Street; Collins and Carrigan. Umpires—Evans and Egan.

Intermediate League Basketball.

The Intermediate League, jr., basketball game between Parkdale and Manning-avenue yesterday, the former won by 46 to 38. The line up:

Parkdale (54): R. Welch, B. Curtis, B. Glass, H. Crilley, R. Yoeman, R. Hawken, H. Westgate.

Manning-avenue (38): J. Linsay, E. White, R. Fraser, W. Appleton, H. Robertson, L. McGregor, W. Buchanan.

The score at the end of the first half was 24 to 20 in favor of Manning-avenue.

The Acro Club of London has opened a public subscription to present a testimonial to Graham White.

Medals for Medicals.

LONDON, April 28.—(Special.)—It was announced to-night that the gold medallist of the Western University Medical School this year is William McFarlane of London, and the silver medallist C. Edward Bullerwick of Strathroy.

TAXICABS
MAIN 6921.

TORONTOS PULL OUT AGAIN IN THE NINTH

Newark and Buffalo Keep on Winning—Baseball Records and Scores.

BALTIMORE, April 28.—(Special.)—The Orioles gave a weird exhibition of ball playing to-day against Toronto, and the latter won out after a see-saw battle 12 to 9. The errors of the locals, nine in number, were responsible for the loss of the game. Cooney, who was secured from Cleveland, played short, and made a miserable showing. The batting of Walsh for the Orioles was a feature, he making a couple of two baggers, a three bagger and a single in four times at the bat. Each team used two pitchers and all four were hit hard. The score:

BALTIMORE—	A.	B.	R.	H.	O.	A.	E.
Slagle, cf.	4	3	2	2	0	1	
Clancy, 1b.	4	2	1	11	3	1	
Hall, 2b.	3	2	0	4	1	1	
Walsh, lf.	4	1	4	0	1	0	
Schmidt, rf.	5	0	2	0	0	0	
Catiz, 3b.	5	0	1	1	3	1	
Cooney, ss.	4	0	0	2	5	3	
Egan, c.	3	0	1	4	4	1	
Byers, c.	1	0	0	3	0	0	
Donnelly, p.	3	1	0	0	4	1	
Vickers, p.	1	0	0	0	0	0	
Totals	37	9	11	27	21	9	

TORONTO—	A.	B.	R.	H.	O.	A.	E.
Vaughn, ss.	4	1	0	1	2	0	
Mullen, 2b.	3	2	1	4	2	0	
Shaw, cf.	4	1	1	5	2	0	
Grimshaw, rf.	3	2	1	2	0	1	
Delehanty, lf.	3	2	1	1	0	0	
Deal, 1b.	4	1	1	6	1	0	
Fitzpatrick, 3b.	4	1	1	3	2	2	
Vandergrift, c.	5	2	3	5	0	0	
Newton, p.	3	0	1	0	4	0	
Rudolph, p.	1	0	0	0	0	0	
Totals	34	12	10	27	13	3	

Baltimore	1	0	1	0	1	5	0	1	0	—	9	
Toronto	0	0	1	2	2	2	2	0	3	—	12	

Two base hits—Delehanty, Vandergrift, Walsh 2. Three base hit—Walsh. Sacrifice hits—Shaw, Clancy, Grimshaw. Stolen base—Deal. Bases on balls—Off Donnelly 4, off Newton 5, off Vickers 2. Hit by pitcher—Donnelly (Mullen). Struck out—By Newton 4, by Donnelly 3, by Vickers 4. Left on bases—Baltimore 7, Toronto 5. First base on errors—Baltimore 3, Toronto 4. Time of game 2.25. Umpires—Boyle and Kelly. Attendance 1500.

Champions in Batting Mood.

PROVIDENCE, April 28.—(Special.)—Ganzel's champions batted Lavender and Barry out of the box to-day, piling up 14 hits and defeating the Grays by a score of 10-to-4. Savidge pitched five innings for the visitors, being taken out in the sixth with three men on bases on account of his wildness. Holmes finished for the Hustlers and was very effective. The big run carnival came in the fourth, when Rochester batted around, several hits being made.

Rochester—	A.	B.	R.	H.	O.	A.	E.
Anderson, lf	5	1	1	2	1	0	
Pattee, 2b	4	1	2	2	2	1	
Egan, rf	4	3	1	3	0	0	
Osborne, cf	4	2	2	1	0	1	
Batch, rf	5	2	3	1	0	0	
Alperman, 3b	2	0	1	2	5	0	
Holly, ss	1	0	0	1	0	0	
Tooley, ss	2	0	0	1	3	0	
Blair, c	4	1	1	2	7	1	
Savidge, p	2	0	1	0	2	1	
Holmes, p	1	0	0	0	2	0	
Totals	36	10	14	27	17	3	

Providence—	A.	B.	R.	H.	O.	A.	E.
Phelan, cf	3	1	0	3	3	0	
Arndt, 2b	4	0	0	3	1	0	
Elston, lf	5	0	2	4	0	0	
Hoffman, rf	4	1	0	0	0	0	
Collins, 3b	2	1	0	0	2	1	
Cooney, 1b	3	0	0	8	0	0	
Rock, ss	4	1	2	6	4	0	
Fitzgerald, cf	4	0	1	1	5	0	
Lavender, p	1	0	0	0	0	0	
Barry, p	0	0	0	0	0	0	
Martini, p	2	0	0	0	4	0	
*Welday	1	0	0	0	0	0	
Totals	33	4	5	27	16	1	

*Batted for Martini in the ninth.

Rochester	0	0	3	6	0	0	0	1	0	—10		
Providence	0	0	1	0	2	0	0	0	—4			

Stolen base—Pattee. Two base hits—Rock, Batch, Savidge, Alperman. Three base hits—Fitzgerald. Sacrifice hits—Alperman, Savidge, Osborne. Double plays—Alperman to Pattee. Struck out—By Savidge 2, by Lavender 1, by Holmes 1. Bases on balls—Off Savidge 5, off Lavender 1, off Holmes 1, off Martini 5. Wild pitches — Savidge, Lavender 2. Passed ball—Fitzgerald. Hit by pitcher—By Lavender 2. Left on bases—Rochester 10, Providence 8. First base on errors—Rochester 1, Providence 3. Time of game—2.09. Umpires—Murray and Stafford. Attendance—994.

Barrow Loses in Tenth.

NEWARK, April 28.—(Special.)—Joe McGinnity's Indians made it four straight over Montreal to-day. The score was 7 to 6. It took ten innings to do it and again the handy bat of Bob Ganley produced the goods. It was anybody's game until Meyer opened the tenth with a double and went to third on a wild pitch by Jones, who had just fanned Kelly. Ganley sizzled over the first baseman's head and Meyer romped home. Score:

Newark—	A.	B.	R.	H.	O.	A.	E.
Meyer, 2b	5	2	2	7	4	2	
Kelly, lf	5	0	0	2	1	0	
Ganley, rf	4	0	2	0	0	0	
Gettman, cf	2	1	0	2	0	0	
Louden, ss	3	1	0	4	4	2	
Zimmerman, 2b	4	1	1	2	1	0	
Agler, 1b	3	0	0	8	3	0	
Crisp, c	4	1	1	3	3	1	
Wolf, p	1	1	1	1	4	0	
Flater, p	1	0	0	0	1	0	
McGinnity, p	0	0	0	0	0	0	
*Hawkins	1	0	0	0	0	0	
Totals	34	7	8	30	21	5	

*Hawkins batted for Flater in ninth.

Montreal—	A.	B.	R.	H.	O.	A.	E.
Nattress, ss	4	1	1	3	4	1	
Madden, lf	6	0	0	1	0	0	
Yeager, 3b	5	0	2	1	2	0	
Corcoran, rf	4	1	0	2	0	1	
Jones, cf	3	1	1	1	0	1	
Smith, 2b	4	1	1	0	4	0	
Curtis, 1b	3	2	2	11	1	0	
Bridges, c	4	0	0	9	3	1	
Wiggs, p	0	0	0	0	2	0	
Hoch, p	1	0	1	0	1	1	
E. Jones, p	3	0	1	0	2	0	
zJoyce	1	0	0	0	0	0	
Totals	38	6	9	x28	19	5	

zBatted for Wiggs in the third. xOne out when winning run was made.

Newark	1	0	0	5	0	0	0	0	1	—7		
Montreal	0	0	1	1	3	0	1	0	0	—6		

Stolen bases — Wolf, Uattress, Curtis, Corcoran. Sacrifice hits—Agler, Bridges. Two base hit—Meyer. Home run—Crisp. Hits—Off Wolf 7 in five innings; off Flater, 2 in four innings; off Wiggs, 2 in two innings; off Hoch, 4 in two innings. Struck out—By Flater 2, by Wiggs 1, by Hoch 2, by Jones 3. Bases on balls—Wolf 4, Flater 3, Hoch 3. Hit by pitcher—By Hoch, Louden; by Flater, Curtis. Wild pitch—Jones. Time—2.40. Umpires—Byron and Halligan. Attendance—1600.

Toronto Swimming.

The annual meeting of the Toronto Swimming Club will be held on Monday evening next, May 2, in the club rooms of the Toronto Canoe Club, at the foot of York-street, at 8 o'clock. Anyone interested in swimming is cordially invited to be present.

Baseball Records

Eastern League Record.

Clubs.	Won.	Lost.	Pct.
Newark	7	1	.875
Buffalo	6	2	.714
Toronto	5	3	.625
Providence	3	4	.429
Rochester	3	4	.429
Montreal	3	5	.375
Baltimore	3	5	.375
Jersey City	1	6	.143

Thursday's scores: Toronto 12, Baltimore 9; Newark 7, Montreal 6 (10 innings); Rochester 10, Providence 4; Buffalo 13, Jersey City 6.

Games to-day: Toronto at Newark, Montreal at Baltimore, Buffalo at Providence, Rochester at Jersey City.

National League Record.

Clubs.	Won.	Lost.	Pct.
Chicago	8	3	.727
New York	8	3	.727
Philadelphia	7	3	.700
Pittsburg	6	2	.750
Cincinnati	3	5	.375
Boston	3	7	.300
Brooklyn	3	8	.273
St. Louis	2	8	.200

Thursday scores: Pittsburg 5, Cincinnati 2; Brooklyn 10, Boston 3; Chicago 2, St. Louis 1; New York 5, Philadelphia 2 (13 innings).

Games to-day—Cincinnati at Pittsburg, Brooklyn at Boston, St. Louis at Chicago, New York at Philadelphia.

American League Record.

Clubs.	Won.	Lost.	Pct.
Detroit	7	3	.700
New York	5	3	.625
Philadelphia	5	4	.556
Cleveland	5	5	.500
Boston	5	6	.455
St. Louis	3	4	.429
Washington	5	7	.417
Chicago	2	5	.286

Thursday scores: Detroit 7, St. Louis 1; New York 7, Philadelphia 3; Cleveland-Chicago, rain; Washington 2, Boston 1 (12 innings).

Games to-day: Boston at Washington, Philadelphia at New York, Chicago at Cleveland, Detroit at St. Louis.

Bisons Slug the Ball.

JERSEY CITY, April 28.—(Special.)—Buffalo slugged out a victory to-day, the final count being 13 to 6. Eighteen large juicy swats fell to the lot of the visitors, who ran bases till their tongues hung out. The locals did some sweating too, but not quite enough. They failed to bunch their hits as well as Buffalo. Score:

Buffalo—	A.	B.	R.	H.	O.	A.	E.
Henline, rf	4	3	1	0	0	0	
Schirm, cf	5	2	4	3	0	0	
White, lf	5	2	2	3	0	0	
Brain, 3b	6	1	3	1	5	0	
Starr, ss	4	2	2	1	5	0	
East, 2b	4	0	1	5	1	0	
Sabrie, 1b	5	1	3	11	1	1	
Williams, c	4	1	1	7	0	0	
Taylor, p	2	1	0	0	3	0	
Vowinkle, p	2	0	0	1	2	0	
Totals	42	13	17	27	17	1	

Jersey City—	A.	B.	R.	H.	O.	A.	E.
Clement, lf	5	1	1	2	0	0	
Moeller, cf	5	2	3	0	1	0	
Hanford, rf	5	0	0	1	1	0	
Loudy, 2b	4	1	2	3	3	0	
Esmond, 3b	4	1	1	3	1	1	
Merritt, 1b	3	0	1	8	1	0	
Hanifan, ss	4	1	2	2	1	1	
Fisher, c	4	0	0	6	0	0	
Fisher, c	2	0	0	2	0	0	
Sitton, p	0	0	0	0	2	0	
Camnitz, p	0	0	0	0	0	0	
Milligan, p	2	0	1	0	3	0	
Totals	36	6	12	27	15	2	

Buffalo	1	1	4	0	5	0	0	0	2	—13		
Jersey City	0	0	0	0	0	3	2	1	0	—6		

First base by errors—Buffalo 2. Left on bases—Buffalo 6, Jersey City 7. First base on balls—Off Taylor 1, off Sitton 3, off Camnitz 3, off Milligan 1. Struck out—By Camnitz 1, by Milligan 2. Home run—Moeller. Three base hits—Schirm, White, Esmond. Two base hits—Schirm, Brain 2. Sacrifice hit—East. Stolen bases—Schirm, Henline, Clement, Hanifan. Double play—Starr, East and Sabrie. Hit by pitcher—By Vowinkle (Loudy). Umpires—Hurst and Finneran. Time of game—2.15.

National League Scores.

At Pittsburg—The Cincinnati team made its first appearance here and was beaten by Pittsburg 5 to 2. A home run by Flynn in the eighth inning with two men on bases settled the game in favor of the home team. The fielding feature was a sensational one-hand catch by Bescher, which cut off two prospective runs. Score:

									R.	H.	E.
Pittsburg	2	0	0	0	0	0	3	*	5	6	3
Cincinnati	0	0	0	1	0	1	0	0	2	8	2

Batteries—Adams and Gibson; Beebe and McLean. Umpires—Klem and Kane.

At Boston—Brooklyn defeated Boston 10 to 3 by heavy hitting in a poorly played game. A triple play in the seventh inning, in which five of the visitors figured, checked a Boston rally. Hummel's batting was another feature. Score:

										R.	H.	E.
Brooklyn	2	0	0	1	0	3	0	4	—	10	17	3
Boston	2	0	0	0	0	1	0	0	—	3	7	3

Batteries—Rucker and Bergen; Richie, Evans and Rariden and Graham. Umpires—Rigler and Emslie.

At Chicago—Chicago defeated St. Louis 2 to 1. Cole, a recruit, pitched well for Chicago until the eighth, when he weakened. Brown was sent in with men on first and third and none out and retired the side runless. Score:

										R.	H.	E.
Chicago	1	0	0	1	0	0	0	0	*	2	6	2
St. Louis	0	0	0	0	0	0	1	0	—	1	7	1

Batteries—Cole, Brown and Needham; Corridon and Bresnahan. Umpires—O'Day and Brennan.

At Philadelphia—It required thirteen innings for New York to defeat Philadelphia, the score being 5 to 2. In the thirteenth inning New York landed on Moore's delivery for three singles and a double by Boyle, and scored three runs. Raymond had the better of the pitcher's battle. Altho wild at times, he struck out twelve batsmen. Score:

														R.	H.	E.
New York	0	1	0	0	0	1	0	0	0	0	0	3	—	5	11	3
Philadelphia	0	0	0	0	0	0	0	2	0	0	0	0	—	2	7	3

Batteries—Raymond and Schlei; Moore and Dooin. Umpires—Johnstone and Moran.

Paragon Score Board.

Prices of admission at Massey Hall to see the Paragon automatic score board show the baseball game between Toronto and Newark at Newark will be as follows: Top gallery for boys only, 10c; men, any part of hall, 25c; ladies, free. Game starts at 3.30.

SPALDING'S ATHLETIC STORE
189 YONGE STREET, TORONTO
PLAY BALL
SPALDING INFIELDERS' GLOVES
Made with the new Spalding Diverted Seam, which greatly adds to the durability of the glove.
Prices: Each, $3.50, $3.00, $2.50, $2.00, $1.50, $1.25, $1.00, 75c., 50c., 25c.
Ask for Spalding's New Base Ball Catalogue.
A.G. SPALDING & BROS.

Soft Hats

Every man whether young or old will find in our assortments a hat in tune with his own personality.
Our hats made by best makers of America, England, Austria and Italy.
2.00 to 6.00
Fairweather & Co. LIMITED
TORONTO and WINNIPEG

Amateur Baseball.

The Beverleys will practice to-night at High Park and request a full turnout, as the team will be picked for the game with St. Cyprians Saturday.

All members of the West End Y.M.C.A. senior department interested in baseball are requested to turn out for practice to-night at the Trinity College grounds. They would like to see the following: Billinghurst, Griffiths, Downard, Bickle, Hion, Scholes, May, Holford, Jenkins, Cahoun, Hunter, Lawson, Tutt, Fitzpatrick, Montgomery, Tait, McMaurtie, Baillie, Brock, Marshall, and any others not mentioned.

The Wychwood intermediate baseball team would like to arrange a game with some fast out-of-town team for the 24th of May. Address Chas. Christie, 19 Helena-avenue, Toronto.

The following will represent the Yale A.C. in their weekly practice on Saturday afternoon at 2 on McMaster campus, corner Avenue-road and Dupont: Gardner, Spurgel, Brose, Galloway, Spearman, Wilson, Henderson, Hamilton, Kinnar, Fensom, McCuaig, Stryde, Connelly, Lehman, Herbert, Smith, Milligan, Clifton, Sails, Markle, McKinnon, Bulleyment, Bilyea, Barnett, Gibson, McCaffery, Beer, Rankin.

The Senior Inter-Association Baseball League held their first important meeting Wednesday night, when the following officers were elected: President, Mr. Stafford, West End Y.M.C.A.; vice-president, Mr. E. Kirby, Victorias; secretary-treasurer, Mr. D. E. Losee, Consolidated Optical; assistant secretary-treasurer, Mr. J. Robinson, Baracas; executive committee were elected as follows: Mr. Curie, White Sox; Mr. McKee, Victorias; Mr. J. Robinson, Baracas; Mr. H. Stephens, Opticals. It was decided to open the league May 7, with Consolidated Optical v. Baracas at 2, White Sox v. Victorias at 4.

In one of the fastest games of baseball seen this season the City Dairy Hustlers defeated the Edgar Pets by the score of 4 to 3 on Wednesday afternoon at Vermont Park. The game was featured by the brilliant work of the City Dairy infield, and also the pitching of King for the winners. There will be games played each Wednesday afternoon all summer. Would like to hear from H. C. Tomlin's drivers or Price's dairymen for a game. Put challenge in this paper.

The following players of the St. Michael's Baseball Club are requested to turn out for practice at Bayside Park to-night at 6 o'clock sharp: Riley, Edwards, McGrath, Giroux, Cook, Doyle, Leslie, McGrath, Long, McNamara, Meighen, McGrath.

The Otto Higel player department will play the Anglo Feather Co. a game of baseball at 3 p.m. on Saturday, April 30, in the small ring at the Exhibition grounds. Higel's line up: Ed. Roe, pitcher (captain); Jas. Shafer, catcher (manager); Ernie Gordon, first base; Ernie Blookaby, second base; Ed. Krupp, shortstop; Fred Martin, third base; Art Shafer, right field; Bert Wicks, centre field; Wm. Heck, left field.

Patrons of good baseball have a treat in store on Saturday afternoon at Island Park. The fast T.A.A.C. team will lock horns with the strong Parkdale Canoe Club organization. Both sides claim to have all star teams, and each one is so sure of victory that Doc Wood and Doc Weismiller have agreed to settle all doubts as to supremacy by running a hundred yard dash, the loser having agreed to banquet both teams. Such loyalty is to be commended. The game will be called at 3 sharp, and will be under Marquis of Queensbery rules, catchweights. The Paddlers request that the following men meet at the Toronto Ferry Co.'s dock, foot of Bay-street, at 2.15: W. Coryell, H. Gall, J. Harper, G. Duthie, I. Laflamme, A. Dissette, J. Dissette, A. Hunter, N. Culverhouse, A. Cromar.

Don Valley League.

The following players' certificates have been registered as eligible to play in the opening games on Saturday as set by President Ferris. Players must be on hand at 1.45 to participate in the opening ceremonies, which will be conducted by Ald. John O'Neil, assisted by Mr. W. A. Henderson, sharp at 2 o'clock: Lourdes—P. Downes, George Owens, J. Curtis, J. Mullen, R. Empy, C. Muir, F. O'Brien, C. Degrouche, H. McGill, V. Thompson, Curren, Woods.

Gerrards—Fitzgerald, W. Purcell, F. Fell, A. Deas, W. Adams, P. Reading, J. Thompson, W. Miller, E. Guard, R. Gilbert, J. Gardner, Creighton.

I.C.B.U.—V. Valiant, F. Newman, E. McMahon, T. Grady, A. Brennan, J. Stain, D. Dillon, G. La Barge, P. Corbett, Payne, Nicol, Watson, Mahoney.

Carltons—Wilson, Graham, Latimer, Robinson, Hill, Wright, Yeates, Fuerst, Finley, Hunter, H. Hunter, Tanner, Hunter.

GALT HORSE SHOW.

Next! Galt's Great Open Air Horse Show, in beautiful Dickson Park, June 9th, 10th, 11th. Bigger, Better and More Brilliant Than Ever. $3500 in Prizes. Single Fare on all Railways.

MORE ARRIVALS AT WOODBINE

George Hendrie and Charlie Boyle Get In From Windsor.

The George Hendrie and Charles Boyle stables arrived in the city from Windsor yesterday afternoon, reaching the Woodbine track stalls about 6 o'clock. Mr. Hendrie's horses came in charge of Al. Ballor. Nine of the string, which have been in training at Windsor, were brought on. They are:

Cumberland, b.g., 3 years, Miltonman—Lucaster.

Jaslone, ch.g., 3 years, King Hanover—Noblesse.

Loyal Maid, b.m., 4 years, Loyalist—Oak Maid.

Nick o'Time, ch.g., 4 years, Loyalist—Waitabit.

Rockcastle, b.c., Dick Welles—Hettie Green.

Be Thankful, ch.g., 5 years, Handsome—Cest.

The Shaughan, ch.g., 5 years, Nasturtium—Ballyhoo.

Nat B., ch.g., 7 years, Madolo—Mary Cowan.

Giddy Girl, 4 years old.

Jockey Ed. Stone will ride for the Geo. Hendrie stable.

Charles Boyle's Woodstock stable included:

Detective, ch.m., 4 years, Meddler—Admiration.

Tophet, b.g., 3 years, Pontiac—Tamelot.

Cast Steel, ch.f., 3 years, Pontiac—Castabout.

Helen Winter, ch.f., 2 years, Stalwart—Heliopolis.

Golden Wedding, br.f., 2 years, Golden Maxim—Wedding Day.

Neichen, b.f., 2 years, Singleton—Miss Packington.

Lady Lorne, b.f., 2 years, Stalwart—Lady Isley.

Allaneen, ch.f., 2 years, Stalwart—Allenette.

Cypher Code, b.f., 2 years, Disguise—Pastoral.

Rosedale, b.f., 2 years, Woolsthorpe—Hanrose.

PARKER GOT OVER FENCE INTO WOODS WITH A GUN

Two New Witnesses Give Evidence at Preliminary Hearing—Committed For Trial.

TWEED, April 28.—(Special.)—Robert Parker, aged 70, was formally charged with the killing of William Masters on Friday, April 8, in the magistrates' court here to-day. Reeve P. T. Bowlby and William Wray were the acting justices. Parker did not enter a plea. The court-room was packed.

Parker did not pay much attention to the crowd. He followed the witnesses closely, but treated their evidence lightly. The defence only in two or three instances had any serious trouble with any of the witnesses. The evidence was pretty much the same as previously given.

Two new witnesses only were called. Mrs. Caul, a washerwoman of Stoco, and the little son of Frank Countryman. Mrs. Caul swore that she met Parker that morning while she was driving to Tweed. He crossed the bridge at the creek. He spoke to her and she said "good-day" to him. He was carrying a gun. He passed her, and the last she saw he was in the act of getting over the fence south of the bridge, near the woods.

Harkness Countryman, a boy, was not sworn. He said he saw Parker get over the fence and run into the woods. This bush or woods is the one at the northeast angle of which Masters was killed.

The magistrates thought sufficient evidence had been adduced to warrant them in committing Parker for trial. He cannot be tried till the fall assizes. Everywhere one hears praise for the excellent work of Detective Miller of Toronto.

Wife of Prominent Lumberman Dead.

OTTAWA, April 28.—The rather sudden death occurred this morning at her late residence in Buckingham, Que., of Lillian Edith MacLaren, wife of Mr. Albert MacLaren, the well-known lumberman.

Base Ball
Newark and Toronto at Massey Hall
To-Day's Game by Paragon Score Board
Admission—Boys only, top gallery 10c. Men, any part of hall, 25c. Ladies free.
Game Starts at 3.30 p.m.

WYCLIFFE COLLEGE HELD CONVOCATION EXERCISES

Twelve Graduates Receive Diplomas—Medals and Prizes to Successful Students.

A large audience crowded Wycliffe College Assembly Hall last evening for the annual convocation. Principal O'Meara read a letter from Hon. Samuel Blake who was expected to deliver the address to the graduating class, but who was unable to be present.

The speakers, in addressing the graduating students, impressed them with the plea that they should get right down with the laity in their work and carry on their work side by side and in unison with the members of their congregations, and avoid the higher church spirit.

Prizes were presented as follows: Medal for oratory, H. A. Harrison; Chapman medal for reading, G. F. Saywell; medal for essay work given by the literary society, G. W. Tebbs; colors for athletic championship to W. J. Taylor.

An illuminated address presented by the council of Wycliffe College was read to Rev. W. H. Vance by Dr. Hoyles. Rev. Mr. Vance leaves in a few weeks to take up the principalship of the new Bishop Latimer College in Vancouver.

The following is the graduating class along with the diocese where they are going: Wallace C. Allison, Lac du Bonnet; James H. Atkinson, Keewatin; Arthur E. Bell, Rupert's Land; Johnston A. Cooper, Fredericton; Godfrey L. Grey, Toronto; Edgar E. Lake, Toronto; Rowland McConachie, Toronto; Oscar J. Nurse, B.A., Toronto; A. Parchmont, Jamaica; Albert E. Taylor, Toronto; W. Tomlin, Saskatchewan; A. D. Wrenchall, Saskatchewan.

Among the speakers were Bishop Reeve, President Falconer, Archdeacon Cody, Archdeacon Plumtre and S. C. Jarvis.

Will Represent Canada.

OTTAWA, April 28. — Sir James Grant will represent the Dominion government at the third international congress for school hygiene to be held at Paris, France, from August 2nd to August 7th.

World's Triple Baseball Contest

ONE FOR MEN. ON

Society at The Horse Show

There were a great many people present at the horse show yesterday afternoon, the polo ponies exciting the greatest amount of interest. Alfred Beardmore riding the prettiest black, who seemed as clever as he was good looking. Capt. Van Straubenzie has the happy knack of making his mount of one mind with himself, with regard to the work in hand, the result being the appearance of grace and ease in its accomplishment.

In regard to women riding astride, there seemed to be but the one opinion, and that adverse, people, who should know, declaring that it is absolutely unsafe as compared to the side saddle. It is certainly ungraceful.

The patronesses of the Humane Society tea to-day will be: Mesdames D. D. Mann, E. F. B. Johnston, W. D. Riddle, C. C. James, J. B. MacLean, George Cassels, H. C. Cox, Albert Austin and John Walker, the maids-in-waiting being Miss Agnes Dunlop, Miss Jessie Johnston, Miss Maud Boyd, Miss Beatrice Barrow, Miss Warren, Miss Crawford, Miss Maulson, Miss Robertson, Miss Sinclair, Misss Millman, Miss Sankey, Miss MacLaurin, Miss Jarvis, Miss Mackenzie, Miss Machray, Miss Caulfield, Miss Reynolds, Miss Cotton, Miss George, Miss Murphy.

A great many exquisite flowers are on sale in the tea room, at absurdly low prices, and the girls are delighted to make buttonnieres, corsage bouquets or loose sprays for table decorations. I am sure this has only to be generally known for the vases to be empty by the end of the evening, to be freshly filled on the succeeding day.

The scenes in the boxes last night were as brilliant as ever. Miss Elsie Clark wore pale blue, which always suits her so well. Miss Naomi Morrison was in grey, leghorn hat with black velvet and white feathers; Miss Morrison had roses in her hat, pale blue frock and hat; Mrs. Douglas Young was all in black; Mrs. Gooderham Mitchell had a very handsome wrap of black velvet and ermine, flat drooping hat with black and white willow plumes; Miss Phyllis Hendrie wore mushroom marquisette over white, cream cloak and hat, with small mauve orchids Mrs. Kingsmill's hat was perhaps the most original seen, crown of rough green straw, slightly rolled brim, lined with creamy satin, roses of the same shade, with pale mauve hyacinths, her gown was white silk, black velvet with deep ermine collar; Miss Mary Campbell wore sapphire blue, large black hat, with wreath of pink chiffon roses and foliage; Miss Marjorie Brouse wore palest pink, cream silk wrap, leghorn hat with pink, green flowers and black velvet; Miss Somerville wore a pale pink skirt and coat inlaid with black, hat with white rolled brim, blue chiffon crown, embroidered with chiffon flowers, shaded roses at the side; Miss Sankey's hat was a very large one of pale blue silk, wonderfully shired, sapphire blue cloak, brown and white ostrich boa; Mrs. Arthur VanKoughnet wore a grey dress with white embroidery, black cloak, very large black crin hat sharply turned up at the side; Mrs. Crossen wore mastic cloth, with ostrich boa, black hat with feathers; Miss Hendrie was in black velvet hat en suite with white feathers and sable stole; Miss Campbell was in blue with oyster white cloth wrap, black hat wreathed with corn flowers and roses; Miss Marjorie Fellowes wore pale blue silk crepe, with large black hat; Mrs. Eade Chadwick wore cream lace dress and very becoming black hat and large white roses; Mrs. D. W. Alexander was all in pink, black hat massed with same colored flowers; Miss Gwendolin Hamilton (Boston) wore green satin cloth with chiffon bodice over pale blue silk and embroidered bands, rose cloth coat and large hat, brim lined with black velvet and grasses at the side; Miss Birdie Warren wore a white frock, blue cloak and black hat with pink roses; Miss Marjorie Macdonald wore a white dress and white hat with roses; Miss Warren was all in black with plumes in her toque; Mrs. Frederick Hammond was very pretty in cream dress, black lynx, lilies and roses in her corsage and leghorn hat, with tiny variegated roses wreathing the crown and upstanding white osprey in front; Mrs. H. C. Osborne wore king's blue with ermine stole, leghorn hat with roses; Mrs. W. R. Riddle was very sweet in silver grey in the afternoon, her hat being of black velvet, with upturned brim, the crown massed with white feathers, in the evening she wore pale blue in which she looked well; Mrs. H. C. Cox wore a cream dress, blue cloak with gold embroidery, white hat and wreath of tiny pink roses round edge of brim; Miss Ethel Ames, a debutante of the year, wore a white dress and black hat with flowers. Mrs. Ryan was very picturesque in rose colored chiffon and black hat. Mrs. Smith was in blue. Mrs. Adam Beck wore sapphire silk marquisette, with lace yoke and very large hat of black straw, wreathed with black tulle and wheat ears. Mrs. H. C. Tomlin wore black, with wood brown toque massed with tea roses. Mrs. Clifford Sifton wore a grey gown and cape of Irish lace, with Elizabethan collar of ermine, grey green toque, with white plumes. Mrs. Gage was all in pale blue, with beautiful orchids on the bodice. Mrs. Brentnall wore a black paune gown and coat and very smart grey toque, with velvet and plush flowers. Mrs. Willison wore a black dress, handsome blue cloak and large hat. Mrs. Albert A. Macdonald was in black velvet, sable stole and black toque. Mrs. Hawes looked well in black striped gauze over white satin and black and white hat. Miss Murton (Oshawa) wore white silk, embroidered in white. Mrs. Cambie wore a dull mauve frock and hat with same shade of feathers. Mrs. McCoy wore an embroidered gown of bois de rose, grey wrap, with very handsome embroidery in silk and beads, hat matching the dress, with grey feathers. Mrs. Braithwaite wore grey, with corporal hat of white, turned up, with black velvet and white plumes. Mrs. Seagram wore elephant grey, ermine and black hat. Mrs. Sweny was in grey, with black hat. Mrs. George Cassels wore pale blue, with black hat and large pink roses. Mrs. Joseph Miller wore Copenhagen blue satin foulard, with grouped white spots, blue hat, with violets and pink roses. Mrs. Dyce Saunders wore a dark shade of grey gown and cloak with small black hat, roses and feathers. Mrs. J. B. MacLean wore an apricot embroidered dress, large black hat and feathers. Mrs. E. Cox had a cloak and gown of ripe apricot color, with very handsome embroidery, becoming hat of black, with osprey and plumes. Miss Barwick wore a black hat, with blue and pink roses, cream coat and blue dress. Mrs. Jas. Scott wore a black dress and hat massed with pink flowers. Miss Tomlin wore cream, hat with black crown and white brim, trimmed with dark red velvet and white flowers. Mrs. Cecil Gibson's rose satin cloak was very becoming; her hat was a clever combination of black and white and rose color. Mrs. G. T. Denison wore her favorite shade of silver grey, and her pretty daughter was in dull rose color, the hat black, with same color. Mrs. Melvin-Jones wore a black dress, blue velvet cloak, with ermine, black hat, with very dark purple flowers. Mrs. Crawford Brown wore a white gown, very pretty taupe hat, with fluffy bows and black ostrich bow. Miss Adele Boulton was in elephant grey and wide hat ensuite.

Some of the men present were: Messrs. Cronyn, Victor Cawthra, G. Beardmore, H. C. Osborne, A. Beardmore, C. C. James, Percy Manning, Walter Bell, Arthur Hills, K. Mackenzie, Sandford Smith, Scott Griffin, Albert Dyment, Arthur Kirkpatrick, A. Van Koughnet, John Lyle, H. C. Tomlin, Hon. Adam Beck, George Castles, S. Morris, Capt. Van Straubenzie, A. Sanderson, Battley (Montreal), Finnicane, Cawthra Mulock, Aemilius Jarvis, his worship the mayor, Colonel Vaux Chadwick, Hawes, Gordon Perry, Snively, Colonel Victor Williams, Lally, McCarthy, Dr. Brefuey, Dr. O'Reilly Mr. Robinson, Dr. McCoy (St. Catharines), Mr. Brouse, Capt. Douglas Young, Messrs. Dick Chadwick, Norman Perry, H. C. Cox, J. J. Dixon, Mr. Justice Riddell, Major Deacon, Col. Smith, Col. Stimson, Messrs. Agar Adamson, Rathbun, Suydam, Noel Marshall, R. K. Marshall, Leonard Case, Dr. Bruce, Dr. Stewart, Mr. F. Hammond, Col. J. B. MacLean, Messrs. Forward, Berry, Moore, Jos. Miller, Frank Macdonald, Braithwaite, Cambie, H. E. Smallpeice, Samuel Thompson, E. Cox, Dr. Andrew Smith, Capt. MacBrian, Mr. J. Neal, Mr. Cecil Gibson, Dr. D. W. Alexander, Messrs. George, D. D. Mann, Sidney Kerr, Pepper and W. J. Gage.

To-morrow's Specials.

To-morrow (Saturday) morning, the program is arranged especially for the children. The pony classes will be judged and a great array of the miniature horses, which so delight the youngsters, have been entered. The admission for this performance is fixed at 10 cents to everybody, so that every boy and girl can attend.

In addition to the cash prizes, the winner of class No. 65, children's turnout, will hold for one year the Stewart Houston Memorial Cup. This cup is presented in memory of her father by Miss Mary Augusta Stewart Houston, and will become the property of any exhibitor winning it three times.

STEEL WORKS CRITICIZED

Report Said to Show Deplorable Condition of Employes.

WASHINGTON, April 28.—Information received by members of congress to-day was to the effect that the report of Labor Commissioner Neill to the department of commerce and labor on conditions at the Bethlehem Steel Works, at South Bethlehem, Pa., will be sent to the senate to-morrow, and will severely criticize conditions at the steel plant.

It is stated that the report, in describing conditions which led to the strike some months ago, and which still exist, will say that many thousands of steel workers are laboring on an average of 12 hours daily seven days a week. The report is said to show that wages received by the men are not sufficient to enable the workers to have proper living conditions.

MANY CANADIAN CLERICS

Will Take Part in Approaching Eucharistic Congress.

MONTREAL, April 28.—Among the many clergymen who will read papers at the English-speaking section of the Eucharistic Congress here in September, will be included the following Canadian clerics: Rev. H. Canning, Toronto; Very Rev. Dean Hand, Toronto; Rev. P. J. Hartigan, Deseronto, and Very Rev. A. Thompson, Glace Bay, N.S.

The list to-day shows that 69 archbishops and bishops have accepted invitations, and this list will probably be further augmented. It will be the greatest gathering of ecclesiastics ever witnessed in America.

RESTITUTION VOLUNTARY

Col. Leslie Questioned by Judge Winchester as to Exhibition Shortage.

Judge Winchester resumed his enquiry yesterday into the $10,000 shortage in the accounts of Lt.-Col. J. Knox Leslie, while acting cashier and treasurer of the exhibition board in 1904 to 1908, which was made good immediately it was discovered by the cheque of Mrs. Leslie. Ex-Mayor Oliver, J. S. Fullerton, K.C., and Col. Leslie were examined by Corporation Counsel Drayton. Col. Leslie said that the restitution was quite voluntary and had not been forced.

Manager Orr said that there had been no abuses of the "pass" privilege by aldermen. The enquiry was adjourned a week while the judge looks further into the books.

BROTHER OF HON. J. S. DUFF DEAD

Word was received in Toronto yesterday evening of the death in St. Louis, Mich., of T. G. Duff, V.S., a brother of Hon. James Duff, minister of agriculture. About two months ago he had a paralytic stroke, but was thought to be recovering when he suffered another stroke, which carried him off.

Hon. James Duff was at Kingston attending the convocation of Queen's University when the news of his brother's illness reached him. He arrived in Toronto yesterday morning and immediately left for St. Louis, Mich., but was unable to reach his brother before he passed away.

C.P.R. Profits.

A comparison of the C. P. R. financial statement of last month with the corresponding period last year, shows:

March, 1910, gross earnings, $7,796,338; working expenses, $5,085,164; net profits, $2,711,174:

In March, 1909, net profits, $1,803,708, and for nine months ended March 31, 1910, the figures are as follows: Gross earnings, $69,818,328; working expenses, $44,233,663; net profits, $25,584,665.

For nine month ended March 31, 1909, there was a net profit of $16,996,780.

The increase in net profits over the same period last year is therefore for March $907,465, and for nine months ended March 31, there was an increase of $8,587,885.

A NEW TRACK RECORD MADMAN AT AQUEDUCT

Wins Third Race, Six Furlongs, in 1.12 2-5—Results and Entries.

AQUEDUCT, N.Y., April 28.—H. G. Bedwell's Madman, carrying 115 lbs., created a new track record at Aqueduct for 6 furlongs to-day, when he easily won the third event in the fast time of 1.12 2-5. It beats the best previous time by 2-5 of a second. Madman was the favorite, opening at 2 to 1, and was backed down to 8 to 5 at the close. Summary:

FIRST RACE, selling, 2-year-olds, $400 added, 4½ furlongs:
1. Onager, 109 (Creevy), 1 to 10.
2. Startler, 105 (Butwell), 30 to 1.
3. Hermetic, 104 (McGee), 20 to 1.
Time .51. Euclid and Senator Cullen finished as named.

SECOND RACE, handicap, 3-year-olds and up, $500 added, 6 furlongs:
1. Rocky O'Brien, 107 (Archibald), 3 to 1.
2. Rose Queen, 111 (McGee), 1 to 3.
3. King Olympian, 93 (Glass), 20 to 1.
Time 1.12 3-5. Only three starters.

THIRD RACE, 3-year-olds, selling, $400 added, 6 furlongs:
1. Madman, 115 (Taplin), 8 to 5.
2. Campeon, 118 (Langan), 13 to 5.
3. Eddie Dugan, 96 (Garner), 7 to 1.
Time 1.12 2-5. Frank Purcell, Galves, Dolly Bultman, Kingston Bell finished as named.

FOURTH RACE, The Flushing Selling Stakes, value $1000, 3-year-olds and up, 1 mile:
1. Guy Fisher, 108 (Taplin), 4 to 5.
2. Question Mark, 102 (Langan), 2 to 1.
3. Right Easy, 109 (Gross), 5 to 1.
Time 1.39 4-5. Otilo also ran.

FIFTH RACE, 2-year-old fillies, $400 added, 4 furlongs:
1. Golden Agnes, 104 (Archibald), 6 to 1.
2. Bashti, 104 (Garner), 6 to 5.
3. Horizon, 112 (Langan), 2 to 5.
Time .47 3-5. Pickaninny, Easy Life, Tripping and Hattie K. finished as named.

SIXTH RACE, maiden 3-year-olds, $400 added, 7 furlongs:
1. Munda, 106 (McGee), 11 to 5.
2. Faultless, 101 (Bowman), 25 to 1.
3. Brighton, 103 (Pohanka), 40 to 1.
Time 1.28 3-5. Metaphor III., George Field, Glipian and Thames finished as named.

Pimlico Results.

BALTIMORE, April 28.—Following are to-day's results of the races:

FIRST RACE, 2-year-olds, 4½ furlongs:
1. Chilton Belle, 107 (Wiker), 15 to 1.
2. Heretic, 112 (Dugan), out.
3. Muskmelon, 107 (Gilbert), 1 to 3.
Time .57 2-5. Toe Dancer, Irish Nora, Foot Light, Cloud, Troy, Weight also ran.

SECOND RACE—handicap, 3-year-olds and up, 6 furlongs:
1. Wenna, 105 (Grand), 4 to 1.
2. Kyle, 100 (Ramsey), even.
3. Jennie Wells, 112 (Estep), 4 to 5.
Time 1.18 2-5. Henry Crosecadden, Havre, Kid, Mon Ami, Hibernica and Niblick also ran.

THIRD RACE, the Eutaw Purse, 4-year-olds and up, selling, 1 mile:
1. Apologize, 108 (Ramsey), 6 to 1.
2. Lad of Langdon, 108 (Estep), 4 to 5.
3. Olive Ely, 101 (Moss), 8 to 5.
Time 1.44. Juggler and County Fair also ran.

FOURTH RACE, Potomac Steeplechase, 4-year-olds and up, 2 miles:
1. Ross Fenton (Allen), 20 to 1.
2. Turner, 146 (Donahue), 1 to 2.
3. Stellaland, 153 (Patterson), 7 to 10.
Time 4.23 2-5. Xebec, Duke of Roanoke, Magellan, Jesuit and High Hat also ran.

FIFTH RACE, maiden 3-year-olds and up, 6 furlongs:
1. Layminister, 107 (Deverich), 12 to 1.
2. Teddy Bear, 115 (Reid), 5 to 1.
3. Tasteful, 107 (Dugan), 11 to 10.
Time 1.19 1-5. Charivari, Amyl, Bright Star, Trieze, Sparkling Wave, My Southern Boy, John Miller, Leopardstown, Glopper and Ben Dover also ran.

SIXTH RACE, 6 furlongs:
1. M. T. Green, 114 (Walker), 8 to 1.
2. Jacobite, 119 (Palms), 7 to 10.
3. Lotus Eater, 122 (McCahey), 30 to 1.
Time 1.13 4-5. Aunt Kate, The Speaker, Gypsy Girl, Merry Lassie and Faust also ran.

Oakland Results.

OAKLAND, April 28.—The races to-day resulted as follows:

FIRST RACE, 4 furlongs:
1. Abigail, 109 (Callahan), 9 to 10.
2. Abe Slumpskey, 102 (Mentry), 20 to 1.
3. Lizard, 112 (King), 20 to 1.
Time .48 2-5. West Point, Zlata Brana, Lady M. M., Abella, Sir Bon, Mamie Woods, Dolly V. P., Osandene and Wabanan also ran.

SECOND RACE, 5½ furlongs:
1. Gelico, 105 (Thomas), 7 to 2.
2. Rey El Tovar, 112 (Mentry), 8 to 1.
3. Electrowan, 102 (Coburn), 3 to 1.
Time 1.07 3-5. W. K. Brumby, Silk, Miss Roberts, Sweet Bail, Galene Gale, La Petite, Quatrina and Glare also ran.

THIRD RACE, 1 mile:
1. Redeem, 86 (Thomas), 2 to 1.
2. Bauman, 107 (Taylor), 2 to 1.
3. Marburg, 107 (Williams), 5 to 1.
Time 1.40 3-5. Adena, Argonaut and Port Mahone also ran.

FOURTH RACE, 5½ furlongs:
1. Rey Hindoo, 110 (Thomas), 4 to 1.
2. Likely Dieudonne, 110 (Taylor), 8 to 5.
3. Enfield, 105 (Williams), 5 to 1.
Time 1.06. Napa Nick, Fernando and Binocular also ran.

FIFTH RACE, 1 mile and 20 yards:
1. Gene, Russell, 112 (Mentry), 18 to 5.
2. Martinmas, 106 (McBride), 2 to 1.
3. Pretension, 106 (Callahan), 10 to 1.
Time 1.43. Camera, Special Delivery, Covina, Elodia B., Ban Rose and Fredonia also ran.

SIXTH RACE, 1 mile and 20 yards:
1. Eddie Graney, 89 (Thomas), 6 to 5.
2. Steel, 111 (Callahan), 9 to 2.
3. Coppers, 112 (Coburn), 10 to 1.
Time 1.43. Cocksure, Nasmerito and Gold Way also ran.

CROP DAMAGE EXAGGERATED.

WASHINGTON, April 28.—Damage to crops in the southern states east of Mississippi River is not as great as first reports indicated, according to President Finlay of the Southern Railway. He said to-day that cotton and corn have suffered in the northern two-thirds of the States of Mississippi, Alabama and Georgia, but that further south these crops were not injured and that further north they were not far enough advanced to be seriously hurt.

In the Afternoon Court.

In the police court yesterday afternoon, George Morrison was accused of selling 5 cents' worth of cigarets to D. Mintern, aged 16, in a drug store on Sunday. The boy claimed that he purchased the cigarets while several people were in the store trying to get some information from a child that had been lost. Morrison swore that he had made no sale at all and a boy swore that Mintern had not been in the store at all. The case was dismissed.

The following cases were settled out of court: James Melrick, James Mitchell, Richard Kelly, Carlisle Hall, Clement Scudmore, dogs unmuzzled, $2; James Guard, unlighted obstruction, $1; Peter Carmini, wheeling hand truck on sidewalk, $1; John R. Thornton, Gene Higgins and Arthur Chapman, gambling on Sunday, $5 each; Robert Kerr, spitting on sidewalk, $1; Earl Springs, obstructing footpath with furniture, $1.

The World Selections
BY CENTAUR

—Aqueduct.—
FIRST RACE—Follie Levy, Myles O'Connell, Galley Slave.
SECOND RACE—Hildreth entry, Prince Gal, Guy Fisher.
THIRD RACE—Dandelion, Font, Sir Cleges.
FOURTH RACE—Pluvius, Sempronius, Scrimmage.
FIFTH RACE—Banbury, W. T. Overton, Wander.
SIXTH RACE—Whin, Busy Miss, Elinor.

—Pimlico.—
FIRST RACE—Planutess, Hatteras, Allie Blitzen.
SECOND RACE—Lad of Langdon, Osorine, Ceremonious.
THIRD RACE—Flying Footsteps, The Golden Butterfly, Woolcasta.
FOURTH RACE—Jiu Jitsu, Rising Star, Young Blitzen.
FIFTH RACE—Takahira, Ragman, Patriot.
SIXTH RACE—Smug, Gay Deceiver, Lotus Eater.

To-day's Entries

Aqueduct Card

NEW YORK, April 28.—The card for Friday is as follows:

FIRST RACE, 2-year-olds, selling, 6 furlongs:

Follie Levy	107	Indot	108
Galley Slave	102	Niagara	92
Myles O'Connell	100	Curly Locks	106

SECOND RACE, 3-year-olds and up, handicap, 7 furlongs:

Firestone	122	Prince Gal	113
Sandrian	92	Guy Fisher	100
Tony Bonero	97		

Also eligible:

Fayette	112	Dalmation	105
King James	129		

THIRD RACE, 3-year-olds and up, selling, 1 mile:

Silver Knight	107	Font	107
Bonnie Kelso	106	Our Hannah	94
The Peer	98	Dandelion	105
Michael Angelo	106	Sir Cleges	102
Rustem	98	Keep Moving	105

FOURTH RACE, 2-year-olds, the Greenfield, 4½ furlongs:

Frank Mullens	107	Pluvius	107
Dartworth	107	Rake	107
Scrimmage	107	Babbler	104
Sempronius	112		

FIFTH RACE, 3-year-olds and up, selling, 7 furlongs:

Banyah	114	Wander	104
Critic	111	W. T. Overton	109
Blundara	101	Ed. Ball	111
Banbury	104		

SIXTH RACE, 2-year-olds, selling, 5 furlongs:

Whin	102	Billy Vanderver	105
Miss Dooley	97	Elinor	102
Busy Miss	102	Sebage	105
White Wool	100		

Weather clear; track fast.

Oakland Entries.

OAKLAND, April 28.—The card for to-morrow is as follows:

FIRST RACE, 6 furlongs, selling:

Royal N	114	Pacifico	111
Hector	111	Dandy Davers	111
Luxurio	109	Lovely Mary	109
R. A. McCurdy	108	Schoosmer	108
Jim Hanna	108	Louis Streuber	108
Lookout	108	Melton Cloth	108

SECOND RACE, 6 furlongs, selling:

Col. Jessup	114	C. J. Cox	111
All Alone	111	Dovalta	109
Amethyst	109	Waner	108
Elpaso	108	Annie Wells	106
Philistina	106	Salomy Jane	106
Chas. Green	111	Herives	*104

THIRD RACE, 1 mile and 20 yards, selling:

J. C. Clem	109	Cobleskill	109
Cocksure	106	Goldway	106
Valoski	106	Miss Naomi	103
Nasmerito	102	G. Jordan	*101

FOURTH RACE, mile and 70 yards, selling:

Deneen	109	Dr. Downie	103
Hannibel Bey	*107	Wap	106
Wolfville	106	Netting	104
Bell Snicker	103	Copperfield	103
Flavigny	101	Col. Bert	98
Trocha	97		

FIFTH RACE, Futurity Course, selling:

Combury	115	Redondo	115
Captain John	115	Swagger Later	115
Burning Bush	115	Rosamo	115
Milpitas	113	Salvado	*103
Cotytto	110	Biskra	108
May Pink	*108	M. Montrose	*108

SIXTH RACE, Futurity Course, selling:

Sir Barry	115	Elmdale	113
Belle Flower	113	Jack Roberts	113
Titus II	*110	Robeska	108
Jillett	*108	Little Fannie	*108
Chitterlings	107	Lumen	99
Cantem	96	Circo	96

*Apprentice allowance claimed.
Weather clear; track fast.

Pimlico Program.

BALTIMORE, April 28.—Entries for Friday, April 29:

FIRST RACE, maiden 2-year-olds, 4½ furlongs:

Allie Blitzen	107	Garnean	110
Alexandra	107	Joe Kenyon	107
La Cleve	107	You Can	107
Sam Lewis	110	Keswick	110
Borrower	110	Planutess	107
Lady Slipper	107	Hatteras	107

SECOND RACE, 3-year-olds and up, selling, 1 mile:

Lad of Langdon	108	Collis Ormsby	96
Ross Hampton	100	Ceremonious	106
Osorine	108	Gay Deceiver	94
Orcagna	105	Dixie Knight	103
Occidental	106	Adalia	80

THIRD RACE, The Severn Purse, mares, 3-year-olds and up, selling, 6 furlongs:

Woolcasta	90	Flying Footsteps	106
Racing Belle	114	Galinda	108
The G. Butterfly	105	Belle Kingston	96
Adalia	97	Inspired	91

FOURTH RACE, Glenmore Steeplechase, hunters, 2½ miles:

Picket	158	Run'g Reindeer	153
Southwest	158	Young Blitzen	158
Clovercroft	153	Jiu Jitsu	153
Merryman	146	Alabama	145
Rising Star	153		

FIFTH RACE, 3-year-olds and up, selling, 6 furlongs:

Cooney K	104	Patriot	112
Dr. Barkley	112	High Range	112
Takahira	109	Merman	92
Sam Weller	87	Ragman	109
Jennie Wells	97	Pocomoke	107

SIXTH RACE, 3-year-olds and up, 1 mile and 60 yards:

Ross Hampton	89	Lotus Eater	115
Earl Rogers	115	Gay Deceiver	83
Smug	83	Jubilee	115
Everard	115	Wenna	87

Weather fair; track good.

Boys' Union Football League.

The following are the schedules in the Boys' Union Football League for the spring season of 1910:

—Senior—
April 30—Euclid-avenue Methodist at Tecumseh, 4 p.m.
April 30—Broadviews at Parkview, 3 p.m.
May 7—Tecumseh at Parkview, 2.30 p.m.
May 7—Euclid at Broadview, 4 p.m.
May 14—Parkview at Euclid, 2.30.
May 14—Tecumseh at Broadview, 2.30.
May 21—Broadview at Tecumseh, 4.
May 21—Euclid at Parkview, 2.30.
May 24—Parkview at Tecumseh, 10 a.m.
May 24—Broadview at Euclid, 10 a.m.
May 28—Parkview at Broadview, 2 p.m.
May 28—Tecumseh at Euclid, 2.30.

—Intermediate—
April 30—Little York at Broadview, 2 p.m.
April 30—Riverdale at Chester, 2.30.
May 7—Broadview at Chester, 2.30.
May 7—Little York at Riverdale, 2.30.
May 14—Chester at Riverdale, 2.30.
May 14—Broadview at Little York, 2.30.
May 21—Chester at Broadview, 2.
May 21—Riverdale at Little York, 2.30.
May 24—Riverdale at Broadview, 10 a.m.
May 24—Little York at Chester, 10 a.m.
May 28—Chester at Little York, 2.30.
May 28—Broadview at Riverdale, 2.30.

THE HEADQUARTERS OF GREAT CREDIT VALUES

WHITE BROS.

215 BIG SPECIAL FOR THIS WEEK Men's Suits at $9.90

ON TERMS OF

ONE-DOLLAR-A-WEEK

Other Specials for Ladies

LADIES' AND MISSES' SUITS, special, while they last	12.50
LADIES' AND MISSES' SUITS, high-grade styles, silk-lined	20.00
LADIES' SPRING DRESSES, Princess' styles, etc.	10.00
LADIES' SPRING COATS, natty covert cloths, etc.	6.50
LADIES' SKIRTS, big variety, to clear	1.99

For Men

MEN'S SUITS, latest styles and materials, from	12.50
MEN'S SUITS, special line, half price	5.25
MEN'S SUITS, blue and black worsteds	10.00
MEN'S SPRING TOPPERS, dressy coats	12.50

OPEN EVENINGS

10 Per Cent. Off Bills Paid in 30 Days.

SPECIAL

Ladies' and Misses' Suits and Coats made-to-measure from $17.50.

280 QUEEN W.

LINDON

11 Richmond St. West.
Room 3. Phone Main 670.

Yesterday our Plunge Bet,
Nunda, 3—1 ..... Won
Wednesday,
Plantland, 2—1 ..... 2nd
Tuesday,
High Private, 1—2 ..... Won
Monday,
Mollie Montrose, 10—1 .. 2nd
Saturday,
Rialto, 1—1 ..... Won

$2.00 SPECIAL TO-DAY

Guaranteed to Win, or Saturday $3.00 Special FREE FREE. This will be another 10—1 shot.

Standard Turf Guide

January, Orange, 55, 26, 58, 32, 35 41. June, Orange, 32, 61, 24, 26, 47, 30, 34, 35, 51.
AGENT, 81 QUEEN STREET WEST.

National Racing Review

Room 31, 71 Dearborn St., Chicago, Ill. Texas, Mosnic, Minstrel, Canary.

Boys' Union Baseball.

The Boys' Union Baseball League will meet at the Broadview Boys' Institute on Friday evening, April 29, at 8 o'clock. Teams wishing to enter should make application not later than that evening. The ages are: Junior 12 and 13 years; intermediate, 14 and 15 years; senior, 16 and 17 years. Arrangements have been made with the Hamilton Boys' Union Baseball League to play off at the close of the season, home and home games, for the inter-city championship in the senior series, and a suitable trophy has been offered. The usual medals and trophies will also be given in each section. For further information send two representatives to the meeting on Friday evening, or telephone E. D. Otter, secretary Broadview Boys' Institute (North 2435). Following is the junior schedule:

April 30—Grace at McPherson, 2.30 p.m.
April 30—Simpson at Emanuel, 2.30.
April 30—Broadview bye.
May 4—Simpson at McPherson, 7 p.m.
May 4—Grace at Broadview, 7.
May 4—Emanuel bye.
May 7—Simpson at Grace, 2.30.
May 7—Emanuel at McPherson, 2.30.
May 7—Broadview bye.
May 11—Grace at Emanuel, 7.
May 11—McPherson at Broadview, 7.
May 11—Simpson bye.
May 14—McPherson at Grace, 2.30.
May 14—Broadview at Simpson, 2.30.
May 14—Emanuel bye.
May 18—Grace at Simpson, 7.
May 18—Broadview at Emanuel, 7.
May 18—McPherson bye.
May 21—McPherson at Simpson, 2.30.
May 21—Emanuel at Broadview, 2.
May 21—Grace bye.
May 24—McPherson at Emanuel, 10 a.m.
May 24—Broadview at Grace, 10 a.m.
May 24—Simpson bye.
May 28—Emanuel at Simpson, 2.30.
May 28—Broadview at McPherson, 2.30.
May 28—Grace bye.
June 1—Simpson at Broadview, 2.
June 1—Emanuel at Grace, 2.30.
June 1—McPherson bye.

The grounds on which the respective teams will play are as follows: Parkview, corner Lansdowne and Lappin-avenue; Broadviews, Broadview athletic field; Tecumseh, Stanley Barracks; Simpson-avenue Methodist, corner Carlaw and Gerrard-streets; Riverdale Presbyterian, corner Carlaw and Danforth-avenues; Little York, Emanuel Presbyterian and McPherson Presbyterian, Little York football grounds; Chester Presbyterian, Chester field; Don Mills road, opposite the school; Euclid-avenue Methodist and Grace-street school, notice later.

Not Coming to Us.

NEW YORK, April 28.—Thomas J. Lynch, president of the National League, to-day promulgated the following releases:

By New York to Montreal—F. Kommers.
By New York to Newark, E.L.—Edward J. Kieber.
By Philadelphia to Rochester, E.L.—Otto Deininger.

Exhibition Baseball

At Worcester—Seton Hall 7, Holy Cross 5.
At Schenectady—New York University 9, Union 6.
At Northfield, Vt.—Bowdoin 10, Norwich University 9.
At Middlebury, Vt.—Middlebury 9, University of Maine 8.
At Hanover—Dartmouth 4, Lafayette 3.
At Cambridge—Harvard 2, Williams 1 (10 innings).
At Ithaca—Cornell 1, Pennsylvania State 5.

New Engnland League Scores.

At Lawrence—Worcester 4, Lawrence 7.
At Lynn—Fall River 2, Lynn 5.
At Haverhill—New Bedford 3, Haverhill 5.
At Manchester, transferred—Brockton 2, Lowell 10.

New England League Scores.

In the Congregational Soccer League last night Olivet defeated Broadview 3 to 0. The winners are a well-balanced team and not a goal has been scored on the mthis season. Teams:

Olivet (3): Goal, Lynch; backs, Oakden, Galbraith; halves, Macgreth, Thom, Collier; forwards, Firth, J. Gaw, Lamb.

Broadview (0): Goal, Thompson; backs, Blain, Coggins; halves, Muir, Barney, Nicol; forwards, Lovell, Nichol, Browning, Byres, Taylor.

Cricket Slips.

The Grace Church Cricket Club will open the season by playing St. Andrew's College on the college grounds next Saturday afternoon, game starting at 2.30 p.m. sharp, and will be represented by the following members: W. Short, R. T. Banting, Dr. Smith, J. Smith, W. Paris, C. Hopkins, C. Millward, J. Campbell, W. Yetman, F. W. Nutt, L. G. Black, F. C. Fidler, scorer; Mr. Green, umpire. Other members are requested to be present for discussion of business relating to the Church and Mercantile team. Grace Church is looking forward to a very successful season in both leagues. Having their share of new members they will be able to put a very strong team in the field.

The Grace Church Toronto League team have the following dates open: May 21, June 25, July 1 and 16, and Aug. 1. Secretaries desiring to make arrangements will please communicate with Mr. Laurence G. Black, 614 Ontario-street. Phone North 5249.

The secretary of the St. David's Cricket Club would be glad to hear from clubs wishing to arrange games for the coming season. Address Geo. H. Morley, secretary, 44 Shudell-avenue.

The following will represent the Toronto Zingari against Trinity University at Trinity on Saturday at 2 p.m.: H. F. Lownsborough, A. H. Gibson, W. W. Wright, S. R. Saunders, P. E. Henderson, W. S. Greening, W. Seagram, Gerald Greene, L. M. Rathbun, H. G. Davidson, A. N. Other.

Soccer Gossip.

At Liverpool yesterday a hundred thousand persons gathered to see the final match for the English championship football cup. Newcastle won, scoring two to Barnsley's none. The match was a replay, the first game having been a draw.

The soccer game at Little York on Saturday between Tecumsehs and Little York promises to be the game of the season. Each team is confident of winning, and a great game may be expected.

The Senior Thistles meet Celtic at the Pines on Saturday, and will line up: Hardy, Campbell (capt.), Murchie, Jones, Bingham, McBain, Gillespie, Parkin, Cater, Riddell, Rowe.

Thistles intermediates meet British United on latter's grounds. Thistles team: Newton, Crawford, Rostum, Marshall, Hay, Whirrisky, McLaren, Duguid, Breachy, Gray, Stephens, Hall.

The Pioneers play Sunderland at the Pines on Saturday at 2.15. The following players are requested to be on hand sharp on time: McCoskey, Barnard, Muir, McLachlan, Blatchley, Ruddick, Standing, Bert Ball, Bavey, Harris, Marsh, Storey, H. Ball and Cruickshank.

In the game between Sunderland and Pioneers the following players have been picked to play on Saturday for Sunderland: Goal, Bridges; backs, Hannah, F. W

The Toronto World

FOUNDED 1880.
A Morning Newspaper, Published Every Day in the Year.
WORLD BUILDING, TORONTO.
Corner James and Richmond Streets.
TELEPHONE CALLS:
Main 5308—Private Exchange Connecting all Departments.

Readers of The World will confer a favor upon the publishers if they will send information to this office of any news stand or railway train where a Toronto paper should be on sale and where The World is not offered.

FRIDAY MORNING, APRIL 29, 1910.

STEADY IN REAL ESTATE.

Toronto is in such a good position from a real estate point of view that it would be a crime against her future and her present owners to let a spirit of speculation disturb that good position. The city is growing rapidly, the census of 1911 (less than a year from now) may show us to have nearly four hundred thousand inhabitants, great new developments in the way of railway requirements, local traction, industries, houses, residences, warehouses, factories, are under way, and therefore substantial and steady advance must be the order of the day—at least in a limited number of directions and locations. But growth of a city does not enhance the whole area; sections, large sections, have trouble in maintaining values because of new movements, and therefore the most careful judgment must be exercised in making purchases for rises—or to put it in plainer terms, for speculation.

There have of late been extensive purchases in several directions for specific orders or uses, and as long as the necessary properties had to be secured, prices were given a big boost; but once the order was filled and the new enterprises are under way, the net result may be to depress adjoining holdings. Speculation, then, under such conditions is ill-advised.

The true test of real estate, except in the case of bonanza lots, is present use and present earning capacity, and if we forget this and fall into a whirl of speculation, and put prices away above rents or interest on investment, we may land in a slump like that of twenty odd years ago.

The jump of prices in some central sections within the past few weeks may not cripple those who have lots of money or other property that they can use to help to raise the needful; but men of little means should not be encouraged to spread themselves on fragile wings of limited cash and limited collateral, as any disturbance of inflated values will not only bring them to the ground but seriously affect their more prudent neighbors, who have not made a move. That is the bad effect of jumping real estate prices.

Buy, yes, but buy prudently, and buy within your means. Lend money to purchasers, yes, but lend it only to those who buy carefully and who have collateral or who can hold on the rents do not rise at the same ratio that sales are made.

Money is made in real estate by prudence and not by speculation. Slumps come after speculation and not after prudent investment.

AN INFLUENCE FOR GOOD.

"The Passing of the Third Floor Back" is a wonderful testimony to the undying vitality of the stage. Such a play is in itself evidence of the primary functions of the theatre. The Greek drama was initially a vehicle for the mystery teachings of the temples. English drama arose out of the mysteries, as they were called, and the miracle plays of the middle ages. Such an example as "Everyman" has familiarized us with the method of these productions. "The Servant in the House" has found much favor in Toronto as an example of the extension of the principle to modern dramatic form.

In Jerome Klapka Jerome's play the drama becomes once more the vehicle of something more than the mere intention to amuse. Its intense and absorbing interest depends largely on the genius of Forbes Robertson, who has become identified with the chief part, but the revelation to the spectator of what human nature is capable, is recreation of the highest order.

As a problem in religion the play has attracted the widest attention. Newspapers like The Montreal Daily Witness, which never allude to the theatre on ordinary occasions, have discussed it with the keenest interest and an appreciation of the high ideals involved in such work.

The Bishop of Montreal has written in expression of his approval of the piece: "Such plays," he says, "must exercise a powerful influence for good." Reverends J. K. Unsworth, Hugh Pedley, John Lochhead and Dr. Clark of St. Andrew's are all quoted in approval of the play by The Witness.

No doubt similar testimony will be borne in Toronto. Such a great actor in such an impressive play needs no touting, and it will be difficult to obtain seats next week to see him. But it is always a privilege to do homage to art at such heights.

ST. CLAIR AVENUE.

Every person of any intelligence in the city wishes to have the widening of St. Clair-avenue carried out. Unfortunately this does not include some members of the city council whose appreciation of the city's welfare is necessary to improvements of this nature. Ex-Mayor Oliver during his term of office [illegible] Yonge-street. Suggestions of this kind do not apparently meet with favor from a certain class of aldermen. Mayor Geary sees the need of the measure, and ought to be as able to effect the widening of St. Clair-avenue as Joseph Oliver was to prevent the widening of Yonge-street. Have the aldermen no friends to give them good advice and tell them what sort of a city Toronto is?

WHY BLUE FOR RED?

It has been rather a shock to the first prize winners of past years who have taken pride in their rows of red rosets to find that these are now relegated to second rank, and that blue has been given the lead. No notice was given of the change, and it is now too late to protest, but such changes should not lightly be undertaken without good reason. Doubtless the good reasons exist, but they have not so far been divulged. Previous prize winners will in future have a lot of explanations to make about their red favors.

FREE SATURDAY AFTERNOONS.

If the public generally could realize what a boon it is to the employes of a great retail store to be from Saturday noon free to live for themselves, and get a peep at the world outside their departments, it would encourage the policy of consideration for store-clerks by a discriminating patronage. This does not mean that one should buy less at one's favorite store, or more at another store. It is only necessary to refrain from shopping on Saturday afternoons and so convince storekeepers that they might as well close up. Those who do close are to be commended with discerning favor.

Shackleton came, saw and conquered Toronto, and left everyone sorry that only the lack of fifty pounds of food kept him from planting the Union Jack on the south pole. Better even than success is the higher courage that frankly accepts the stern logic of circumstance and triumphs in defeat.

Louis Paulhan's remarkable aeroplane flight from London to Manchester is a striking proof of the rapid advances being made in the science and art of aerial navigation. England's honor was saved by the plucky attempt of Graham White, who, altho comparatively a novice, showed his mettle and will be heard of again.

Lord Kitchener's declaration that Britain needs help from none and can take care of herself merely states what must be a fact if the integrity of the empire at this stage of its evolution is to be maintained. Far from discouraging the movement in aid of imperial defence, knowledge that the heart of the empire is sound should rather be an incentive to the British states to stand together and to do their duty also.

A new game for the boys is to sit under the water tap with a net and catch fish. It is quite as exciting sport as the average day with Izaak Walton. Several boys have called at this office with the results of the sport. While not equal to a Friday dinner, the specimens are lively evidence of piscatorial possibilities in our waterworks. It is not in every city you can pay for a drink and get soup and fish.

REV. MR. SKEY EXPLAINS.

Editor World: The report of the controversy in regard to the licensing of the Brockton Club House may have given an impression in regard to one of my opponents (Mr. Miles) very different from that which I intended. Knowing that he was a strong advocate for the license, I thought only to show that his reasons were weak; that not being a bachelor and having a splendid home of his own nearby, he could get anything he wished to eat or drink there, and therefore his wanting a hotel across the street was simply to save him the trouble of going home for it. If, therefore, my words conveyed the impression that I was charging Mr. Miles with anything else, I am sorry for it, for I have never known or heard of his ever eating or drinking more than he should.

I say this, for as I tried to be fair and just to the former proprietor of the hotel, so I wish in any controversy to be fair and just to every opponent, and to correct any false impression which may have been caused by my words.

Rev. Lawrence Skey.

O, JOHN R.!

Vancouver Sunset: The Toronto Telegram is throwing spasms because some people want to substitute O Canada, for the Maple Leaf as a national song. If the maple leaf represented any part of Canada but the land east of the great lakes, The Telegram might have a case, but as the maple leaf, sung of by Alexander Muir, is unknown west of the lakes it looks as if some other song will have to come before we have a truly national one.

Another Fight on Power Bill.

OTTAWA, April 28.—Sam Sharpe of North Ontario has given notice of a question as to the government's position in regard to the possible effect on the St. Lawrence power bill of the legislation of 1901. If the information is not forthcoming, the Pardee measure will be held up when it comes back as amended from the senate.

Bryan's Daughter to Wed British Soldier.

LONDON, April 28.—The engagement is announced of Lieut. Reginald Altham Owen of the Royal Engineers, stationed at Jamaica, to Ruth Bryan, daughter of William Jennings Bryan, who formerly was Mrs. W. H. Leavitt.

AT OSGOODE HALL

ANNOUNCEMENTS.

April 28, 1910.

Judge's chambers will be held on Friday, 29th inst., from 10 to 11 a.m.

Peremptory list for divisional court for Friday, 29th inst., at 11 a.m.:
1. Re F. A. Clement.
2. Maller v. Toronto Railway Co.
3. McIlhargey v. Howell.

Peremptory list for court of appeal for Friday, 29th inst., at 11 a.m.:
1. Hagie v. Laplante (to be continued).
2. Woodstock v. Oxford.
3. Mackison v. G.T.R. Co.
4. Rice v. Toronto Railway Co.
5. Rex v. Levinsky.

Peremptory list for the non-jury court before Chief Justice Mulock on Friday, April 29, in the city hall, at 10.30 a.m.:
149. Stewart v. Cobalt Hydraulic (continued).
139. Singlehurst v. Taylor.

Master's Chambers.

Before Cartwright, K.C., Master.

Reid v. Miller.—S. S. Martin, for plaintiff. Motion for plaintiff for an order for service of notice of trial on absent defendants. Order made.

Toronto Furnace Co. v. Dodds.—G. F. McFarland, for certain defendants. McMahon (Denton & Co.), for owner, Dodds. J. F. Boland, for plaintiff. Motion by defendants, The General Electric Co., for an order setting aside order of April 4. Order that plaintiff pay $5 to defendants as costs and that motion be otherwise dismissed.

Sill v. Alexander.—J. D. Montgomery, for plaintiff. A. H. F. Lefroy, K.C., for defendant. Motion by plaintiff for an order to take off the files the bond filed as security for costs, which is withdrawn, and to substitute bond of U. S. Fidelity Assurance Co. and to have same approved. Order made as asked. Costs to defendant in the cause in any event of former proceedings and costs of this motion in the cause.

Toronto Furnace Co. v. Dodds.—R. W. McPherson, for defendants, the Iron Works Co. McMahon (Denton & Co.), for owner, Dodds. Motion by the defendants, the Iron Works Co., in mechanics' lieu action, for order allowing them to be substituted as plaintiffs in this action, which original plaintiffs have settled. Order made similar to that in Richardson v. Mark, 11 C.L.T. 283. Costs in cause.

McPherson v. McGuire.—W. Laidlaw, K.C., for plaintiff. J. T. White, for defendant. Motion by plaintiff for judgment under C.R. 603. Reserved.

Sterling Bank v. Cartwright.—Cooper (Rowell & Co.), for plaintiffs. Motion by plaintiffs for order shortening time for appearance to ten days. Order made.

Single Court.

Before Riddell, J.

Hodgson v. Wood Products.—R. McKay, for defendant. F. McCarthy, for plaintiff. An appeal from the report of J. A. C. Cameron, an official referee, by defendant, and a motion for judgment on the report by plaintiff. Both appeal and motion enlarged until Monday, May 2.

Re Begg and Village of Dunwich.—F. McCarthy, for petitioner. J. M. Ferguson, for respondent. Motion to quash bylaw of village enlarged by consent until May 2.

Smith v. Smith.—M. Grant, for plaintiff. F. W. Harcourt, K.C., for infant. Motion by plaintiff for judgment construing will. Motion enlarged before trial judge and if plaintiff consents venue may be changed to Toronto and action brought on for trial at non-jury sittings on June 8.

Re Andrews estate.—C. W. Plaxton, for petitioners. F. W. Harcourt, K.C., for infant. Motion for leave to sell certain lands. Order to go authorizing sale. Money to be paid into court and not paid out without further order. Costs out of estate.

Sovereign Bank v. Quebec Bank.—D. T. Symons, K.C., for defendant. J. F. Boland, for plaintiff, contra. Motion by defendant to dissolve injunction restraining removal of logs. Motion enlarged till May 2 to come on with motion to continue injunction then. Costs reserved.

Gibson v. Gardner.—F. Arnoldi, K.C., for T. G. T. Corporation. R. C. Cassels, for plaintiff. E. C. Cattanach, for infant. Motion by trustees to confirm settlement arrived at between the parties and agreed to by the local master. Judgment confirming settlement as set out in report.

Re Ellis and Renfrew.—W. Nesbitt, K.C., for petitioner. W. E. Raney, K.C., for respondent. Motion to quash a local option bylaw enlarged at counsel's request until Saturday next.

Re Robson and Town of Brampton.—J. Haverson, K.C., for petitioner. Motion to quash local option bylaw enlarged by consent for one week.

Divisional Court.

Before Meredith, C.J.; Teetzel, J.; Riddell, J.

Hutchinson v. Jaffray.—N. W. Rowell, K.C., for defendants. R. W. Eyre and W. C. Mackay, for plaintiff, contra. An appeal by defendants from the judgment of Magee, J., of March 1, 1910. Argument of appeal resumed from yesterday and concluded. Appeal allowed with costs. Judgment below vacated and judgment to be entered for the defendants dismissing the action with costs. By consent of counsel for appellants proceedings under this order are stayed for three months, or should the plaintiffs in the case of Clark v. Bailey appeal to the supreme court then until the judgment of that court is pronounced.

Rorison v. Butler Brothers.—J. H. Rodd (Windsor), for defendant. Sale, for plaintiff. An appeal by defendant from judgment of Mulock, C.J., of March 1, 1910. This was an action for damages for the death of the son of plaintiff, Basil D. Rorison, who was accidentally killed while being hoisted up the shaft from the tunnel under Detroit River, and who was contributing to the support of his father, mother and grandmother at the time of his death. Judgment for $400 and costs was given to plaintiff at the trial, and this appeal is from that judgment. Appeal dismissed with costs.

Andrews v. Andrews.—D. B. Maclennan, K.C., for defendant. R. A. Pringle, K.C., and J. E. Hutchinson, K.C., for plaintiff, contra. An appeal by defendant from the judgment of Mulock, C.J., of Feb. 17, 1910. This was an action by Ann A. Andrews against her husband, James H. Andrews, both of the County of Stormont, for alimony on the ground of cruelty, etc. At the trial judgment was given plaintiff for permanent alimony, fixed at the rate of $10 a month, and costs of action, unless either party desired a reference to ascertain the amount, in which case the costs of reference are to be in the discretion of the master. Plaintiff now appealed from that judgment. Appeal dismissed with costs.

Before Meredith, C.J.; Britton, J.; Clute, J.

McMurray v. Trustees S.S. No. 3, East Missouri.—C. A. Moss, for defendants. J. L. Ross, for plaintiff, contra. An appeal by defendants from the judgment of the judge of the County Court of Essex, sitting for and at request of the judge of the county court of Oxford of July 3, 1909. Plaintiff, a teacher, sued the trustees, defendants, on an alleged verbal contract for the year 1908, for wrongful dismissal and for $199 damages and costs. At the trial judgment was given plaintiff for $50 damages and division court costs. Defendants appeal from that judgment. Judgment: Appeal allowed and judgment set aside and action dismissed without costs. No costs of appeal.

Court of Appeal.

Before Moss, C.J.O.; Garrow, J.A.; Maclaren, J.A.; Meredith, J.A.

Miller v. G.T.R. Co.—D. L. McCarthy, K.C., for defendants. H. A. Stewart (Brockville), for plaintiff, contra. Appeal by defendants from judgment of Magee, J., at the trial. Argument of appeal resumed from yesterday and concluded. Appeal dismissed with costs.

Before Moss, C.J.O.; Garrow, J.A.; Maclaren, J.A.; Meredith, J.A.; Sutherland, J.

Nettleton v. Town of Prescott.—J. A. Hutcheson, K.C., for plaintiff, appellant. J. B. Clark, K.C., for defendants, respondents. An appeal by plaintiff from judgment of a divisional court dismissing his appeal from judgment of Mulock, C.J., at the trial. The action was for $2000 damages for alleged illegal and unauthorized arrest and detention in a cold cell on a charge subsequently dismissed, whereby plaintiff alleged he contracted a severe illness. At the trial the judge held that it was impossible to base any judgment on the findings of the jury, and that the result was a mistrial, and the divisional court, in appeal from trial judge, dismissed his action without costs. Appeal argued and judgment reserved.

Hagie v. Laplante.—G. H. Watson, K.C., and G. I. Gogo (Cornwall), for defendant, appellant. A. A. Pringle, K.C., for plaintiff, respondent. An appeal by defendant from the judgment of Mulock, C.J., of Jan. 27, 1910. Plaintiff, widow of Geo. Hagie, sued defendant for $10,000 damages for the death of her husband, who lost his life in a fire which destroyed the Windsor Hotel, Cornwall. At the trial plaintiff recovered judgment for $2500 and costs. Defendant, by consent, appeals direct to this court from that judgment. Not concluded.

Unpaid Toronto Taxes.

Toronto ratepayers are reminded that further statutory penalties will be added to all taxes remaining unpaid after May 1st. 345

You've made up your mind to buy a new Piano, a little later, if not now. But why not now, with the extraordinary bargains that this removal sale now brings to everyone. A direct saving of $50, $100 or even more on a piano bought now is surely worth considering. Besides, our terms of payment are so easy that shifting to a little earlier date cannot disturb seriously your financial plans. Think hard now and act

The Removal Sale
of "Ye Olde Firme" of
Heintzman & Co.
MAKERS OF CANADA'S FOREMOST PIANOS

Is in full swing to-day. We make no promises how long it may continue—a clearing of pianos, player-pianos, and organs at prices lower than ever quoted before—or again, this sale once closed. Contractors are pushing work on the new store.

The New Heintzman & Co. Player-Piano—a different kind of Player-Piano.

Try to visit the warerooms, but, if you cannot, fill out coupon.

PIANO SALON:
115-117 King St. West
TORONTO, CAN.

Cut Out This Coupon and Mail it To-day

Heintzman & Co., Ltd., 115-117 King Street West, Toronto: Please mail me special lists and all particulars of your Removal Sale, as announced in to-day's World.
Name.....
Address.....

HASSAN
CORK TIP
CIGARETTES

The Oriental Smoke

TEN FOR 10 CTS.

O K

The Food Drink

Many people drink O'Keefe's "Special Extra Mild" Ale solely for its food properties. Being brewed of finest hops and malt, it contains all the body and brain building elements of these grains. It is because we use the best, that

O'Keefe's
Special Extra Mild ALE

is so rich and creamy—so thoroughly enjoyable—as well as so nutritious and wholesome. It's "extra mild" remember, and never makes you bilious. In Crown stoppered bottles. No broken cork or tinfoil in the glass.

"The Beer that is always O.K." 134

MICHIE'S Extra Old Rye Whiskey is always of the same even quality and mellow flavor—none better.
Michie & Co., Ltd.
ed7 7 King St. West

FINEST SUMMER RESORTS

in Canada use Siche gas. Over 3000 places lighted by our system. It's used for cooking, too. Write Siche Gas Co., Limited, 10 Lombard-street, Toronto. Phone Main 6761 for estimates. ed

CANADIAN NORTHERN Steamships, Limited
FAST TURBINE STEAMERS
ROYAL EDWARD
—AND—
ROYAL GEORGE
In Service Between
Montreal, Quebec, Bristol
THE ROYAL ROUTE
Full information on application to H. C. Bourlier, General Agent, cor. King and Toronto Sts. A. F. Webster, cor. King and Yonge Sts., or R. M. Melville, 40 Toronto St.

POOR COPY

ESTABLISHED 1864.

JOHN CATTO & SON

Horse Show Apparel

Original Design Coats

These are a collection of Exclusive Pattern Coats (only one of each kind) produced by Europe's foremost designers. The materials range widely from Broadcloths, Diagonals, Fine Serges, Tweeds and Fine French Cords, to the most elegant of Silk Fabrics. The trimmings are some elaborate and some plain, each individual garment receiving the necessary consideration to make it distinctive. All spring shades fully represented, $35.00, $40.00, $42.00, $45.00 to $100.00.

Ladies' Suits

The best New York makers, whose suits we show, embody in their productions here and there the indefinable but unmistakable subtleties of style for which the great American metropolis is famous. More and more these niceties are coming to be appreciated by our own people. Our display always contains the latest. Just now we show an immense collection of Manufacturers' handsome Model Suits, elegantly lined and tailor finished, at $30.00, $32.00, $35.00, $40.00, $45.00 to $50.00 each.

Raincoats

The very newest of New York's Spring Raincoats in great variety of novelty materials, thoroughly rainproofed, very light, odorless, $11.00, $13.00, $14.00, $15.00, $17.00 to $22.00.

Millinery

Special Horse Show display in beautiful

Model Dress Hats
Large Featherweight Panamas
Novelty Automobile Headwear

Ladies' Tailoring To Order

Owing to the unprecedented demand upon our Ladies' Tailoring facilities this season, we have taken extraordinary measures to procure additional competent help, with the result that we can now undertake a certain number of suits for delivery within reasonable time.

This will be good news to many who expected to have to defer their orders. But don't delay till we get filled up again. PLACE ORDERS NOW.

Auto and Carriage Rugs

For touring and traveling in great variety of handsome Scottish Tartan and Check patterns, with contrasting reverses. From $4.00, $5.00, $6.00, $7.50 to $10.00.

Foulards at 50 cents

Laid out for rapid clearance, a great spread of handsome French Printed Foulard Silks. NOW ALL 50 CENTS YARD.

Wash Goods

If it's fashionable, if it's desirable, we have it. COME AND SEE.

MAIL ORDERS SOLICITED.

JOHN CATTO & SON
55 to 61 King Street East,
TORONTO.

A QUESTION OF VERACITY

Dr. Bryans Would Like Some of Miss Martin's Remarks Confirmed.

While the management committee of the board of education yesterday were considering the new system of medical inspection in the schools, Trustee Clara Brett Martin announced her antagonism to the system. She predicted it would become very expensive and proceeded to mention what she had seen of the system in United States cities.

Just here Miss Martin's remarks were interrupted by Dr. Bryans. "I don't like to doubt anybody's word," said he, "but I have heard Miss Martin make statements at meetings of this board before to-day that needed to be verified."

"It was not thru the board that Miss Rogers was brought here, but thru John Ross Robertson of the Sick Children's Hospital," declared Miss Martin, but the recommendation of the sub-committee was favored by all the rest.

As the new building for the university faculty of education is not going to be large enough, it was decided to allow the university the use of such rooms as would be required for that particular department for demonstration, observation and practical teaching, under certain considerations.

The recommendation that Dr. L. E. Embree be appointed supervising principal of high schools is once more started the rounds, this time by Dr. Ogden.

James Simpson had the name of Miss Johnston of the Girls' Home substituted for that of J. A. Brown for promotion to the principalship of Deer Park school. "We should encourage rather than discourage the lady teachers on our staff," said he, "by conceding to them the schools of four rooms and under."

A motion of Dr. Bryans that physical instructors be appointed for the high schools, to relieve the teachers of this work, was referred to Dr. Embree.

PROGRAM OF CIVIC IMPROVEMENTS.

MONTREAL, April 28.—(Special.)—Controller Wankyn to-day made public a statement outlining the policy of the board of control should the legislature decide to give the controllers the larger powers that they are asking.

"Special attention," he says, "will be paid to giving the city better streets, a better sewage system, better water, while great contracts will be given out in a manner that I am sure will meet with the approval of the public."

THE NEW SAVOY
114 1-2 YONGE ST.
Over Blachford's.
Gentlemen's Smoking Room Now Open
It is just the place for a quiet lunch. Open from 8 a.m. till 11 p.m.

THE WEATHER

OBSERVATORY, TORONTO, April 28.—(8 p.m.)—An area of high pressure covers the lake region and the Atlantic states, while shallow depressions are centred over Newfoundland and Southern Dakota. A few showers have occurred to-day in the eastern portions of Nova Scotia, but the weather in Canada has been for the most part fine and cooler than yesterday from Ontario to the maritime provinces.

Minimum and maximum temperatures: Dawson, 23—44; Vancouver, 35—57; Kamloops, 40—54; Calgary, 40—48; Edmonton, 36—58; Moose Jaw, 42—79; Qu'Appelle, 40—70; Winnipeg, 34—60; Port Arthur, 32—38; Parry Sound, 26—46; London, 34—53; Toronto, 32—45; Ottawa, 28—44; Montreal, 30—46; Quebec, 28—38; St. John, 34—40; Halifax, 30—44.

—Probabilities—

Lower Lakes and Georgian Bay—Easterly winds; fair, stationary or higher temperature.

Ottawa and Upper St. Lawrence — Fine; stationary or a little higher temperature.

Lower St. Lawrence — Fine and comparatively cool.

Gulf and Maritime—Northwesterly and northerly winds; fair and cool.

Superior—Fresh northeasterly winds; generally fair; stationary or a little higher temperature.

Manitoba—A few local showers, but mostly fair; stationary or lower temperature.

Saskatchewan—A few local showers, but mostly fair and a little cool.

Alberta—Fair; not much change in temperature.

THE BAROMETER.

Time.	Ther.	Bar.	Wind.
8 a.m.	40	29.86	10N.E.
Noon	42	.....	.....
2 p.m.	42	29.85	9S.E.
4 p.m.	41	.....	.....
8 p.m.	41	29.75	6S.

Mean of day, 39; difference from average, 9 below; highest, 45; lowest, 32.

TO-DAY IN TORONTO.

April 29.

Horse Show, Armories, 10 a.m., 2 p.m., 7.30 p.m.

Canadian Club, Rev. Lord Wm. Gascoyne Cecil on "The Educational Crisis in China," 1.

St. Mary's C. L. & A. A. Concert, Broadway Hall, 8.

Miss Florence Wharton, recital, Association Hall, 8.

Veterans of 1866 smoker, St. George's Hall, 8.

MARRIAGES.

PRINGLE—MONCKTON—On Thursday afternoon, April 28, 1910, at St. Stephen's Church by the Rev. James Broughall, Ethel, the only daughter of Mr. and Mrs. Alphonso Monckton of Long Beach, California, to Charles Howard Pringle of Toronto.

DEATHS.

DAVIDSON — On Thursday, April 28, 1910, at 156 St. George-street, Lieut.-Col. John I. Davidson, in his 56th year.

Funeral will take place on Saturday, at 2.30 p.m., from St. Andrew's Church, King-street. Interment in Mount Pleasant Cemetery. Friends kindly omit flowers.

DODDS—Suddenly, of heart failure, at the residence of his brother-in-law, T. J. Corbett, 58 Beatrice-street, Wm. J., youngest son of the late John Dodds.

Funeral notice later. Orangeville papers please copy.

DONNELLY—On Thursday, April 28, 1910, at Highland Creek, Mary Donnelly, aged 51 years.

Funeral notice later.

BOARD OF TRADE GROWS

Forty Additional Members Were Received Yesterday.

Forty new members of the board of trade were elected at a meeting of the council held yesterday. One is a Woodstock man. The names follow: Arthur Abbott, George Brown Ball, Robert G. Black, William Augustus Bucke, Frederick Thomas Butler, Alfred Reginald Capreol, O. A. Cole, Charles H. Collins, Eugene Coste, Thomas Arthur Dickens, R. J. Dodds, James Fairhead, Morse Fellers, Richard Hughes Greene, John W. Hewetson, O. Hezzlewood, Samuel Hobbs, W. H. Hoidge, David Byron Jacques, James Kitchener, Herbert J. Love, Frank P. Lee, John Lindsay, James Logie, Bartholomew Minehan, Frederick W. Moore, W. Munns, William C. Noxon, Cecil Roderick Peckover, H. B. Pollock, John A. Robertson, John Munro Ross (Woodstock), Frank Stanley, Henry Pery Ranfurley Temple, John Fred Boyle Vandeleur, Edward K. M. Wedd, George Herbert Wood, James Gooderham Worts, Herbert B. Ritchie, William L. Symons.

MOB AND SOLDIERS CLASH

Over Negro Sentenced to Be Hanged for Assault on White Woman.

THOMASVILLE, Ga., April 28. — Under a heavy military guard, Howard Harris, the negro, who was to-day convicted of criminal assault upon a prominent white woman of this county, and sentenced to be hanged May 20, was taken to Macon on a special train this afternoon.

Two more companies of state militia had been ordered out to-day to protect him. In a clash between the mob and soldiers two persons were seriously injured by bayonets.

BRITAIN'S ATTITUDE IN THE FAR EAST IS MADE CLEAR.

LONDON, April 28.—The British government, under the fire of questions in the house of commons, has dropped the mask which has concealed its far eastern policy, formally espousing the tactics of Russia and Japan which resulted in blocking China's Chin-Chow-fu-Aigun Railway project. The foreign office representative declared that the two powers in question were acting reasonably and flatly declared that the British financial group interested in the projected Manchurian railway loans need not look to the government for any assistance.

Were You Ever in Cincinnati?

Albert E. S. Smythe and Roy M. Mitchell left last night for Cincinnati to attend the convention of the Theosophical Society opening there to-morrow. Cincinnati is quite a centre of occultism, Dr. J. D. Buck, author of many works on Masonry and mysticism; John Uri Lloyd, author of "Etidorhpa," and other well-known writers living there. W. F. Crawford, who translated the Kelevala, and Colonel Ralston Skinner, author of "The Source of Measures," resided there. Charles Johnston, M.R.A.S., the theosophical writer, son of Johnston of Ballykilbeg, and Henry Bedinger Mitchell of Columbia College, will attend the convention.

Harper, Customs' Broker, McKinnon Building, 10 Jordon St., Toronto ed

NOT ALL THE LIBERALS BACK THE NAVAL POLICY

Senator Legris Endorses Borden's Position to Submit Question to the People.

OTTAWA, April 28. — Representative French-Canadian Liberals who are not directly under the control of Sir Wilfrid Laurier are evidently not all ready to subscribe to his naval policy. Senator Legris during the naval debate in the senate to-day came out in favor of R. L. Borden's contention that such a serious question should be submitted to the people. Senator Legris was appointed to the senate by Sir Wilfrid in 1903. He was a Liberal member of the commons from 1896 until that year.

Senator Legris said he had seen with regret the views of the Liberal leaders and press in Quebec on the question of imperialism. He quoted Sir Wilfrid Laurier's expressions at the colonial conference of 1902, and Senator David's book, "Laurier and His Times," published in 1905, to show that the prime minister and the government generally were opposed to imperialism as generally understood. In the opinion of Senator Legris the passage of the naval bill meant that Canada would assume a gigantic burden, which would grow year by year, and finally lead to Canada being embroiled in war. And this was being done without the people being given an opportunity to express their opinion on the question.

Senator Poirier denied any responsibility for the attitude of the Conservatives of the Province of Quebec on the question of the navy. He had consulted the people of his province and had found them of opinion that Canada had nothing to gain and everything to lose by a change of suzerainty. He declared the English people were brave and if they had sounded the cry of alarm it was because there was a real peril, and if so it was Canada's duty to give them aid. The only question was the method by which this should be done. His opinion, and that of the majority of the people of his province, that that if ever conflict occurred between France and Germany, it would come within twenty-four hours, and would be too sudden for strangers to intervene.

Any conflict between Germany and England would come as suddenly. Therefore preparations had to be made and in making them the war preparations of the Germans had to be considered. In event of such a war Canada would be in danger, for there was nothing to prevent the Germans from attacking the Canadian coast. Senator Poirier declared himself favorable towards making a contribution of one or two naval units to the British fleet and he was also in favor of the creation of a Canadian navy. In his eyes the naval unit proposed by the government bill would be useless. He thoroly endorsed Mr. Borden's attitude.

TRAVELERS TO HOLD SERVICE

For First Time Will Conduct Church Service of Their Own.

The first church service conducted by the Commercial Travelers of Toronto will be held in the Parkdale Tabernacle, corner West Queen and Gwynne-avenue, on Sunday at 7 p.m. Short addresses will be given by the travelers, with solos, duets and quartets, and good old-fashioned hymns by travelers and congregation.

It is the intention to continue these services in different sections of the city, as many of the pastors have offered the use of their churches for similar meetings. These special services may be in charge of the travelers who are members of their own congregation.

The committee is as follows: J. W. Borsberry, chairman; Fred Bruce Horn, field secretary "Gideons"; and George W. Stone, J. C. Siemon, Thos. Ferguson, James Massie, Alfred H. Patience, Ed. Gold, Wallace Anderson, W. W. Sneath and J. P. Balfour.

Was Brother of Toronto Man.

CINCINNATI, O., April 28.—(Special.)—Edward Gooder, formerly a prominent resident here, and a brother and former partner of Edwin Gooder, now living in Toronto, died here last Sunday in Healey's lodging house in one of the down town alleys. Gooder had gone under the name of L. H. Cones for many years.

Enjoy Your Meals

By Simply Eating a Little Pleasant Tablet After Each of Them.

A Tablet Digests a Meal—Trial Package Free.

When digestion is perfect the fluids necessary to this process come naturally to the aid of the stomach. They are of right proportion and do their work speedily and well. When indigestion and dyspepsia are prevalent, these same juices come slowly, if at all, are weak and insufficient or are filled with strong acids and alkalies.

When such a condition exists each meal is a hardship upon the digestive organs. The meal should strengthen the juices, but on the contrary it weakens them, so that man by the very act of eating causes conditions to arise which of themselves bring him pain and loathing for the next meal.

By eating one of Stuart's Dyspepsia Tablets you mix the tablet with your saliva and it goes into your stomach a strong, vigorous fluid, many times more powerful than the natural digestive juices. These tablets are made up from natural vegetable and fruit essences and are composed of Hydrastis, Golden Seal, Lactose, Nux, Aseptic Pepsin and Jamaica Ginger. There is the formula and one grain of it will digest 3000 grains of food in any stomach. Besides digesting the food, it will give the blood the power to enrich the digestive fluids, so after a time nature will take care of itself. Though you have no stomach trouble one of these tablets after each meal is a powerful assistance to nature and is an excellent habit to make.

Go to any druggist and ask his opinion of Stuart's Dyspepsia Tablets. We will abide by his answer, if he be an honest man. They sell for 50c per package. Send us your name and address and we will send you a trial package by mail free. Address F. A. Stuart Co., 150 Stuart Bldg., Marshall, Mich.

Introducing Mr. O. P. Brockton

Mr. ONE PRICE BROCKTON: "I have been in the shoe business some time now and I know all the game from the welt up. I know for what price a good shoe can be made and sold direct between factory and wearer and that price is $3.50. That is what you pay for the "Brockton." Another name for the Brockton is "Foot Comfort."

This advertisement is to introduce Mr. O. P. Brockton to the citizens of Toronto. He arrived last week with the "Brockton Comet." His name "in full" is Mr. One Price Brockton, and he is a shoe expert. He is a success. His friends everywhere call him "FOOT COMFORT." Mr. O. P. Brockton sells BROCKTON SHOES.

BROCKTON SHOES are an exclusive product designed to supply the particular man with footwear at the right price. The "BROCKTON" is all quality and is the very latest AMERICAN DESIGN.

The "Brockton" goes from "Factory to Wearer," and we place it against any other shoe you can buy at FIVE dollars. It has the great Goodyear welt.

When you buy a shoe you want something to fit your foot and be of a stylish design. Good leather is essential to foot comfort. If it is soft and pliable and still strong you are getting what is generally known as your "money's worth" in foot-comfort. "Brockton" is "foot-comfort."

"ONE PRICE BROCKTON"

When you buy the "Brockton" at $3.50 you are getting it at the wholesale price. And is it not a splendid idea to be able to walk into a store and know that you are going to pay one particular price for a pair of shoes, and that the clerk can't charge you any more, and that you won't be asked to pay less?

You will find the "Brockton" at 119 Yonge Street, east side, and a few doors north of Adelaide Street. Every kind of shoe that a man can ask for and only one price—THREE-FIFTY.

So far we have on sale only men's shoes, but a little later we expect to be able to give the ladies of Toronto a real surprise in good foot-wear. We were rushed at the opening and were unable to stock our famous lines of BROCKTON SHOES for ladies.

Remember that the "Brockton" is an American shoe, and that is saying it is the best in the entire catalogue of Shoes. It is made in all designs and fractions of sizes, and is intended to fit the wants of the particular man who desires a STYLISH SHOE with "FOOT-COMFORT."

BROCKTON SHOE CO.
LIMITED,
119 YONGE STREET, Just North of Adelaide Street TORONTO

GALT BOARD OF TRADE

Endorses Scheme of City Buying Land Suitable for Manufacturing Sites.

GALT, April 28.—(Special.)—The Galt Board of Trade endorses the proposition for the town to acquire land suitable for manufacturing sites, so as to be in a better position to deal with promoters of industrial undertakings.

The board of trade and the council will take joint action.

The Galt branch of the Victorian Order of Nurses shows a gratifying result of the first year's operations. Receipts were $747 and expenditures less by $100. Officers elected were: President, Miss Dykes; treasurer, Mrs. Wardlaw; secretary, Miss K. F. Jaffray.

Joseph Thompson, motorman on the Galt, Preston and Hespeler, in charge of a freight motor, put his head out of the car door as another car passed and was struck a severe blow, the wonder being that he was not instantly killed.

Make a Settlement.

The sheet metal workers have decided to accept an increase in wages of 1 1-2 cents an hour. They failed to get the eight-hour day.

MAD DOG SCARE

At Woodstock Being Investigated by Provincial Board of Health.

WOODSTOCK, April 28.—(Special.)—Drs. Purdee of Toronto and Tenant of London, representing the provincial board of health, are in the city co-operating with the city council and board of health in an investigation of the mad dog scare.

A dog, which has since been proven to have been affected with rabies, escaped from its owners a few days ago and bit several animals in the vicinity of Bremer. The provincial officials have issued orders for all of the bitten animals to be chained up and watched.

The License Board.

The final meeting of the license commissioners will be held Saturday morning. Final decisions regarding the Brockton Hotel, Mrs. Devaney's and Philo Lamb's will be made.

MUDLAVIA Treatment Draws Out Pani and Poison with the famous Mud Baths. Thousands have been cured. Big Hotel—open all year. Send for book. Address R. B. KRAMER, Pres., Kramer, Ind.

CRUELTY TO CATTLE

Car of Live Stock So Overloaded That Many Died.

At the April meeting of the Toronto Humane Society yesterday afternoon Staff Inspector Kennedy of the police reported that a cattle car arrived at the Western Cattle Market a couple of days ago with 19 calves and one cow dead from overcrowding. The animals were shipped by S. Pearson of Hickson, Ont., and in the car were crowded 17 steers, 92 calves and 1 lamb. No attention had apparently been given the live stock from the time they were shipped until the market was reached. A summons has been issued for the shipper.

Of 83 cases investigated during the month, 37 had been prosecuted. A number of letters were read from prominent English veterinaries giving their opinion on the rabies "scare." They unanimously agreed that only a small per cent. of the supposed cases were genuine. They were also adverse to muzzling the dogs. No action will be taken by the society beyond having their former petition sent to Ottawa.

A letter was also written to the mayor regarding the rescinding of the present bylaw forcing the slow-moving vehicles to keep close to the curb. Prominent American engineers reported that granite rock made the best roads for heavy traffic.

Literary Merit of the Ballad.

Prof. Clawson's paper on "The Literary Merit of the Ballad," read before the Folk Lore Society last night at Victoria College, was a most able and exhaustive treatment of a fascinating topic, and altogether worthy of his reputation in this field of research. Prof. Keys, who occupied the chair, said Dr. Clawson might be described as the literary grandson of Prof. Childs, the great ballad authority, as he had studied under Prof. Kittredge, a pupil of Prof. Childs, and himself a specialist in this field. Dr. Clawson obtained his doctorate for his thesis on one of the Robin Hood cycle of ballads. He treated the subject under four heads, giving examples of each class and analyzing the typical specimens. The reticence, economy of effort, genuine spontaneity, and impersonality of the old folk ballad were striking merits.

Toronto Water Rates.

Toronto water takers under meter tariff are reminded that Saturday, April 30th, will be the last day to pay rates and secure full discount. 35

Tea Time Talks

It's always tea time when you are tired or thirsty.

The Best Tea at its Best

The best tea in the world is hill-grown Ceylon Tea. **"Salada"** is *this* best tea at its best.

"Salada" plantations have the best soil; the tea plants are of the best variety; the fragrant buds and leaves picked for "Salada" are the best production of the best plants.

This best tea is protected from contamination and deterioration every step of the way from plantation to purchaser. It comes to you in air-tight lead packages.

Bulk teas rapidly deteriorate. "Salada" is never sold in bulk.

"SALADA" TEA

Yearly sale over 20,000,000 packages

Ask your grocer for **"Salada"** Tea or send for a free trial package which makes 25 cups of delicious tea. We will mail it to you without charge. Say whether you use Black, Mixed or Green Tea and the price you pay per pound.

The "SALADA" TEA CO.
32 Yonge Street Toronto

AT THE THEATRES

The romantic Irish drama, "Ragged Robin," with Chauncey Olcott, will be the attraction at the Princess next week.

Mr. Olcott has composed a number of new and catchy songs for the piece, and there is a splendid musical setting by Frederick Knight Logan, formerly musical director for Maude Adams. Mr. Pitou has mounted the piece in his usual lavish manner.

The play, which is a romance of Ireland about 60 years ago, has for a central figure Robert Harcourt, a young Irish nobleman, whose father has banished him on the accusations of Martin Darcy, a foster-brother of the young man. Under the name of Ragged Robin Robert becomes a wandering minstrel, and roams around the country singing for a living. He

CHAUNCEY OLCOTT
Who will be seen and heard in "Ragged Robin" at the Princess all next week.

comes to the farm of Andrew Grattan, whose daughter Margaret is about to marry Martin Darcy. There is a fairy well on the place and Robin, unwittingly, slakes his thirst. Margaret also drinks from it, and a magic spell is woven around them by the fairies, which brings the girl and Robin together with irresistible power. Martin, perceiving it, has Robin driven away. The story leaps over three years, and then we find him returning to Inishannon, a wealthy man, having been reconciled to his father before the latter's death and succeeding to his titles and estates. He finds the little village famine stricken and at once relieves the distress. Martin Darcy is dead and Margaret free, but her late husband's extravagance has brought them all to ruin. To earn a living she and her aged father have been obliged to cut turf in the bogs. Robin, directed by a fairy dream, and guided by a friendly will-o'-the-wisp, makes his way across the bog and is reunited to his sweetheart.

The usual Wednesday and Saturday matinees will be given.

[illegible] the prettiest stage pictures [illegible] seen in this city will be found in the second act of Elinor Glyn's love story, "Three Weeks," which will be

MISS JEANNE FOWLER
Who comes to the Grand next week in "Three Weeks."

the offering at the Grand next week. It shows the loggia of the Palace at Venice during the Feast of the Roses. The play will be presented here with an unusually strong cast.

Forbes-Robertson appears at the Royal Alexandra Theatre next week, this being his first and probably his last visit to this city for at least three years. He will appear thruout the week with only one play, "The Passing of the Third Floor Back," which has run for seven months in New York. During the last two weeks Mr. Forbes-Robertson has been playing to crowded and enthusiastic audiences in Canada. The management of the Royal Alexandra, too, have been agreeably surprised by the unprecedented demand for seats for this important engagement, which is everywhere considered as the event of the season.

Next week the headline act at Shea's Theatre will be Will H. Murphy and Blanche Nichols, presenting the funniest of all one-act comedies, entitled "The School of Acting." Other special features are: Stapp, Mahlinger and King, vaudeville's cleverest entertainers; George Jones and Ben Deely, in Hotel St. Reckless; Dunedin Troupe, acrobatic cyclists; Kalmer and Brown, songs and dances; the Four Floods, acrobatic comedians, and the kinetograph.

Gladys Van, known as the Dainty Delight of Vaudeville, will be the headliner at the New Majestic Music Hall next week. Others billed are: Bert and Ethel Stoddart, instrumentalists and vocalists; Ernie and Ernie, character entertainers; Bletson and Golding, horizonal bar performers; the Dewitts, singing and dancing comedians, and Eddie McGrath, illustrated song singer.

"Morning, Noon and Night" is the next attraction at the Star. This is said to be a decided novelty in the way of burlesque, as the piece has a well-written book, and the comedy situations are all worked in and a reason for everything. The company is composed of well-known favorites who played the same piece last season in the $2 houses with great success.

The next attraction at the Gayety Theatre will be Phil Sheridan's Mara-

MISS KALENE CARTER
With Phil. Sheridan's Marathon Girls at the Gaiety

thon Girls, including Hamad's Fifteen Arabian Whirlwinds, Evans and Babette and Six Irish Colleens.

Toronto Symphony Orchestra.

Popular concert, Thursday, May 5, 8.15 p.m. Mabel Beddoe, soloist. All seats reserved at 25c. Sale begins at Massey Hall, Tuesday, May 3.

Famous Mount Clemens Springs.

The Saratoga of the lakes, noted for not only its mineral waters, which are unrivaled in the world for rheumatism, blood diseases and nervous exhaustion, but is equally popular as a rest and pleasure resort, as picturesque and beautiful as Saratoga in its wealth of foliage and splendid thoroughfares of palatial homes, cosy cottages and sequestered bungalows. Seven million dollars is invested in sumptuous bath houses and hotels. 300,000 ticketed baths given in one season.

Do Canadians realize that this life-saving station is within a few hours' ride and that the Grand Trunk has a comfortable day and night service without change. For example, leave Toronto 1 p.m. in Pullman parlor car and you arrive Mount Clemens 7.43 p.m., or take sleeper at 11 p.m. and reach there 6.21 a.m.

Handsome illustrated publication free on application to principal Grand Trunk agents, or address J. D. McDonald, district passenger agent, Toronto.

"Lake of Bays" Navigation.

Connection is made with steamers at Huntsville by Grand Trunk trains leaving Toronto 8.05 a.m. and 10.20 p.m. Return connection is made with train arriving Toronto 7.30 a.m. and 3.10 p.m.

Secure tickets and further information at City Ticket Office: northwest corner King and Yonge-streets. Phone Main 4209.

SOCIETY NOTES

An enjoyable evening was given by Mrs. Frank T. Lee, 582 Yonge-street, when she entertained a few of her many friends by progressive euchre, music and dancing. After the euchre supper was served on a table looking lovely with ferns in silver pots. A few of those present were: Mr. and Mrs. Thomas McGowan, Mr. and Mrs. Alex. Martin, Mr. and Mrs. G. Warren Hunter, Mrs. Ingoldsby, Miss Couline Catton, Miss Loretta Lee, Miss Mae Reilly, Miss Sarah McCully, Miss Helen Meader, Mr. Frank Ledgett, Mr. J. Lee, Mr. W. Ingoldsby, Mr. F. Lee.

His excellency the governor-general arrives in Toronto to-day and will be the guest of His Honor the Lieut.-Gov. and Mrs. Gibson at Government House.

Mrs. J. H. Houser, Glen-road, Rosedale, will not receive again this season.

The engagement is announced of Miss Olive A. Anderson, youngest daughter of Mr. and Mrs. O. G. Anderson of Newcastle, N. B., formerly of Woodstock, Ont., to Mr. Francis J. Capell of Elowa, Ont. The marriage will take place early in June.

The engagement is announced of Miss Ellen Phillis Ray, daughter of Mr. and Mrs. Samuel Ray, Peterboro, to Mr. John Edward Patte, Brampton. The marriage is to take place on June 1.

Mr. and Mrs. Henry Winnett have announced the marriage of their daughter, Ellen North, to Mr. Alfred Bertram Holmes, on Thursday, April 21, in the City of New York. Mr. and Mrs. Holmes will be at home after June 1, at the Rivera, West 136th-street, New York.

Mrs. E. A. Thompson, 1049 College-street, and the Misses Keating will receive Friday, and not again this season.

Mr. and Mrs. Spencer H. Over, Providence, R. I., formerly of Toronto, were among those present at the Gould-Drexel wedding and reception in New York.

Miss Currie E. Peck and Miss B. Fairfax Peck, Galt, are the guests of Mrs. Franklin S. Wilson, Dale-avenue, Rosedale, for a few days.

Women's Canadian Club.

The annual meeting of the Women's Canadian Club was held in the hall of the Conservatory of Music yesterday afternoon, when Mrs. Falconer was re-elected president. The other officers are first vice-president, Miss Constance Rudyard Boulton; second vice-president, Mrs. George Dickson; hon. secretary, Mrs. Featherstonhough; treasurer, Mrs. Allen Ramsey; executive, Mrs. Torrington, Mrs. (Dr.) Garnet, Dr. Helen MacMurchy, Miss Curlett; auditors, Miss Addison and Mrs. Walter James Brown.

The reports showed favorable progress, there being an enrollment of 617 members and a balance on hand of $75. Nine lectures were held last year. A motion was carried expressing the appreciation of the club of the program supplied last year by the officers.

Notice was given that anyone wishing to propose new members should send the names to Mrs. Featherstonhaugh, Royal Bank building.

ZAM-BUK IN 3 ACCIDENTS

It would seem that Zam-Buk, the famous healing balm we hear so highly spoken of everywhere, is particularly useful in the family circle. A report sent by Mrs. E. Davey, 786 Ellice-avenue, Winnipeg, will illustrate this. She says: "My little boy, of three, while playing, fell from a high verandah to the ground, cutting his forehead badly. Instead of calling a doctor who would undoubtedly have put in a number of stitches, I bathed the wound well, and applied Zam-Buk. The little fellow, although suffering keenly, soon had relief from his pain. In the course of three weeks by applying Zam-Buk daily, the wound in his forehead was nicely healed.

"Since then I have also used Zam-Buk for a boil which came on my cheek and which proved very painful and looked unsightly. Zam-Buk soon drew the boil to a head and it then quickly banished it.

"Another time my baby was scalded on her left thigh and calf of leg with boiling water. This was a severe scald and the child suffered cruelly, screaming from pain. Directly it was done I thought to use Zam-Buk, as we had a box in the house, and spreading some on lint, I wrapped up the baby's limb. Next morning she rested much easier and I applied a fresh bandage with Zam-Buk. I kept this treatment up daily and was rewarded by seeing a great improvement each time I dressed the wound. In a very short space of time the scalds were all nicely healed.

"I cannot recommend this wonderful healing preparation too highly for family use, and I have such great faith in its healing powers that my house is never without a box."

For all skin injuries and diseases, piles, eczema, salt rheum and face sores, Zam-Buk is absolutely unequalled. 50c box all druggists and stores, or post free from Zam-Buk Co., Toronto, for price. Refuse all substitutes.

Mr. Blackstock to Prosecute.

George Tate Blackstock, K.C., will be the crown prosecutor at the trial of Archie MacLachlan, which takes place at Whitby, May 9. MacLachlan is the young man accused of murdering his wife and children at Uxbridge.

Baby Eczema Skin Irritations

Splendid Results Obtained by Using DR. CHASE'S OINTMENT, the Greatest of Healers.

Thoughtful mothers are forsaking pore-clogging and unsanitary powders for the use of Dr. Chase's Ointment and find there is no treatment so effective for chafed and irritated skin, scald head and eczema.

This ointment makes the skin soft and smooth and ensures healthful natural action of the pores of the skin.

A trial of Dr. Chase's Ointment is usually enough to convince anyone that there is nothing like it as a beautifier of the skin and as a means of overcoming painful and annoying itching skin diseases.

It is so pure and clean, so delightfully soothing and healing and so pleasant to use that it soon finds a permanent place in every home where its merits become known. 60 cents a box, all dealers, or Edmanson, Bates & Co., Toronto. Write for a free copy of Dr. Chase's Recipes.

York County and Suburbs

BRYCE'S SALE LARGEST EVER HELD IN COUNTY

Auctioneer Prentice Sells Over $8000 Worth in One Day—North Toronto Concert.

NORTH TORONTO, April 28.—(Special.)—One of the largest sales of horses and cattle ever conducted in York County was that of to-day, when Alex. Bryce's fine herd of Holstein and Grade dairy cattle, horses and general farm stock was sold by John H. Prentice. Nearly 1000 people were present at the sale during the day, and good prices were realized.

The highest price paid was $130 for a registered Holstein cow, but good prices generally were realized and the sale brought in a grand total of $8000. Horses brought good prices, and at the close of the sale Mr. Bryce expressed his perfect satisfaction at the splendid work of John H. Prentice, the auctioneer, and Councillor Murphy of North Toronto, who officiated as clerk. Not a little of the success of the day may safely be attributed to these gentlemen. The work of Mr. Prentice was herculean, and it is questionable if any auctioneer in Canada has ever conducted a farm sale aggregating a similar amount.

North Toronto Town Hall never held a bigger or more delighted audience than to-night, when the newly-organized town band, under the leadership of J. M. Dawson, gave their first public concert. From first to last it was a complete triumph. Every number, musical and vocal, was cheered to the echo, and encores were the order of the evening.

The band, in their natty uniforms, looked simply immense, while the hall itself was handsomely decorated for the occasion.

Among some of the artists meriting special attention were Mrs. McCarthy, soprano; Willard Dummary, basso, and Miss Jessie Carter, elocutionist. R. G. Kirby and W. G. Lawrence sang with wonderful sweetness and power "The Battle Eve," and were encored again and again. Altogether it was a night long to be remembered in North Toronto, and amply justifies the action of the town council in making a substantial grant. To S. J. Douglas, who has always been a loyal supporter of the band, much of the high excellence attained by the band is due.

Regular outdoor concerts will be given during the summer.

FLOODS IN COUNTY.

Has Frost Wrought Damage?—Bridges Swept Away.

A good deal of anxiety prevails among the farmers and market gardeners out thru York County as to the probable effects of Wednesday night's and Thursday morning's frost.

In the city and in the suburban points around there was 7 degrees of frost, but reports from the leading conservatories within a radius of five or six miles all seem to indicate that little damage has resulted. This is in a large measure due to the fact that nearly everything is yet under glass, the heavy rains preventing transplanting to any extent.

Similarly there is not a great deal of fruit within close range of the city, and little of it was far enough advanced to allow of serious damage.

"We had seven degrees of frost," said Mr. Miller of Miller & Sons, the well-known florists of Bracondale, "but I do not think that much loss will follow. There was not very much outside that could be injured."

Out in the county some fields of first crop clover are perceptibly injured. A case in point is on the fine farm of John Boynton at Brown's Corners, in Markham Township, which shows very plainly the influence of the frost. Other fields are said to be similarly damaged. Peas where showing above ground are also nipped.

The heavy downpour of Monday night and Sunday has wrought a good deal of harm all thru the county, but more particularly up around Ringwood, where there seems to have been something of a cloudburst. Hundreds of acres were completely under water and the ditches and riverbeds were unable to retain the floods. It is questionable if at any time this spring has the onrush of waters been so great.

Two or three bridges and culverts in Markham Township have been swept away, and the replacing of these, together with the erection of two already contracted for, will require to be arranged for.

On well drained lands the outlook for all spring crops is excellent, while fall wheat is for the most part looking well.

Parkdale Liquor Store, 1356 Queen Street West. Phone Park 1948.

All the good brands of ale and lager on hand. Prompt delivery to west end, including Ward 7, Swansea and New Toronto. 5tf.

TODMORDEN.

Local Men Up in Arms Against Hoodlum Element.

TODMORDEN, April 28.—(Special.)—The attention of the county police is drawn to the case of pot-hunters who infest the woods along the valley of the Don River on Saturday afternoons. These hoodlums shoot everything they see in the line of hair or feather and many insectivorous birds are destroyed. The Ontario Government several years ago passed special legislation that applies, only at present, to the vicinity of Toronto.

On Leslie-street, which is a jointly owned road by the city and Township of York, are several dead dogs. These putrifying animals are lying in a dump on the west side of the street and were brought out from town in the winter. The stench is very disagreeable to passers-by.

TO-NIGHT Cascarets
THEY WORK WHILE YOU SLEEP
10c Per Box. All Druggists

"HOME OF THE HAT BEAUTIFUL"

A TWO DAYS' WIND-UP SALE

of the Biggest Month's Selling in "McKendry's" History

THE women of Toronto have become fast friends of this store. Every day of April month so far has beaten all past records. We feel in a most generous mood, hence there will be the two greatest days of the season on Friday and Saturday. Some of the highest class and most demanded millinery merchandise will be here at nominal prices. The spring season has scarcely well begun, yet we're quoting lower than July prices. As usual with our week-end sales, half the lots are placed on sale on Friday, at 8 a.m., and half on Saturday, at 8 a.m. This gives most everyone an opportunity to participate.

Foliage 10c in Packet — 600 packets New Foliage, made in Sebnitz, Germany, mostly natural green shades, but some fancy colors. What think you? Per packet ..... .10

Roses 13c Packet — English Roses, beautifully made, in 14 wanted shades. Six packets only to one customer. Per packet ..... .13

Straw Braids 15c for 12 Yards — 320 pieces of Lovely Soft, Pliable Straw Braids, for making your summer hat. Wholesale price 50c. For two days, per piece of 12 yards, white only ..... .15

New Jewel Ornaments 29c — The newest fad in hat trimming are the dull gold color ornaments, with pendant, with stones of various colors. A generous quantity for each day at, each ..... .29

Black Cabochons 9c — Large Jet Cabochons, very swell on light hats, trimmed with black; always 25c. Only 6 dozen for Friday morning, and six dozen for Saturday morning, at, each 9

Silk Headwear 89c — A range of manufacturers' samples, embracing the newest things in Silk and Embroidery Hats and Bonnets for children, infants to 5 years old. Regular values $1.49 to $2.50. Your choice, at each ..... .89

Ladies' Newest Sailors 1.29

Fresh from one of New York's greatest makers, four cases Newest Sailors, in two shapes; one square crown, wide brim, edges turned all around; another dome crown and wide droop brim; velvet or ribbon bands, black, burnt and white. Each 1.29

Matrons' Hats . . 98c

Only 5 dozen each day; wish we had 20 dozen; Matrons' Imported Hand-made Mohair Shapes, in becoming shapes for middle-aged and elderly ladies. If there be a need, don't miss these, each black only ..... .98

Girls' Milan Sailors . . 69c

Splendid School Hats, of good quality Milan braids, sailor shape, with wide brim; hats, white, with various colored ribbon trimming. Never sold lower than $1.25. Friday and Saturday, each ..... .69

1300 New Spring Shapes, 50c

What true economy there is in these week-end sales will be amply demonstrated by this offering. A big manufacturer sold us his warehouse stock of Straw Shapes. They are here in every color, and almost every new style. Never such an April offer before. Be on hand early for best choice. Regular $1.00 to $2.50 each ..... .50

Black Chip Shapes, 1.49

Never so hard to procure good shapes in black chip. This offering, we think, will only last till noon, perhaps not so long. Each day two cases only, four dozen for Friday, four dozen for Saturday, of the most modern and stylish black chip shapes. Regular $2.25 and $2.49, at, each 1.49

Dainty Motor Hats 2.89

A tremendous rush for our Motor Hats. No need to own a motor to wear one; they're a fad in New York just now. Twenty-five for each day of dainty Handmade Quaker Styles, abundantly trimmed with high-grade ribbon and June roses. Each 2.89

Very Smart Street Hats 3.37

French Shapes, of soft iridescent straw, bewitchingly dainty, trimmings of silk velvet, feather mounts, grasses, wheat, new ornaments, and long pared quills. Twenty-five only each day, at 3.37
Ten all black in each offering.

Critically Correct Dress Hats of the Highest Types at $4.88

We have put our trimmers on their mettle for this wind-up April sale, and certainly they have not disappointed us, nor will the most critical women of the thousands who will be here be disappointed either. The largest shapes of mohair, fine chip, French and English, Nelson braids, and hand-made shapes, of pyroxaline braids, in black, burnt, white, and every proper shade; trimmings of ostrich tips, large feather mounts, high grade novelty wing mounts, gold bands, silk and muslin flowers. A collection never equaled even here. 100 only for Friday at 8 a.m., and 100 for Saturday at 8 a.m., each ... 4.88

High-Class French Flowers 37c

We put forward some of the most select Flowers imported for the season, including long stemmed daisies, three dozen in bunch; rose and foliage mounts, large satin marguerites in black and yellow, with various colored centres, and a host of other kinds. Best values 69c to $1.49. Friday and Saturday take your choice, per packet ..... .37

A Hat for Our Little Princess 2.49

The daintiest Hats, all milliner made, with dome crown and drop brim; material satin braid mixture, also high-class pyroxaline braids; only the best materials used; some of these hats have six to eight yards of best satin ribbon, used in falling loops; others dainty wreaths of fine flowers; a host of clever effects that will make both child and mother proud of McKendry's. To suit girls 2 to 10 years. Each 2.49

Mail orders received on Saturday's first delivery will be filled. If received later, money will be returned.

Come with the crowds--no one is ever lonely at this store

McKENDRY'S, LIMITED, 226-228 Yonge St.

MONTREAL'S BIG LOAN

Bank of Montreal Tender for City's Required $5,000,000 is Accepted.

MONTREAL, April 28.—(Special.)—The Bank of Montreal's tender of £101 3s for the city's $5,000,000 loan has been accepted by the controllers and will probably be confirmed by the council.

The other tenders were: Alex. McFee & Co., 99.56 per cent., with domiciliation charges, one-fourth of one per cent., and one-eighth of one per cent on redemption; Dominion Securities Co., Limited, 98.62 7-10 per cent., without reference to domiciliation and redemption charges; Royal Security Co., Limited, £99 2s 7d per £100, the domiciliation charges to be one-half of one per cent., and one-eighth of one per cent. on redemption.

Treasurer Robb said afterwards that it was exceedingly gratifying to obtain such an offer as £101 3s per cent. from the city's own bank. The price was very satisfactory, and the city would not have any costs at all to pay in preparing stock.

COMET VISIBLE IN CITY

Three Torontonans Viewed It Early Yesterday.

Halley's comet was sighted by at least three Torontonians early yesterday, viz., Prof. Chant of the university, A. R. Hassard, the barrister, who is an ardent astronomer, and R. S. Muir, a member of the Astronomical Society.

Mr. Hassard reports it as being in the eastern sky, pretty well up. Those who know something about the position of the more important heavenly bodies will be able to locate it by the positions of the great square of Pegasus and the star Venus. Draw a line from the lowest star in the square to Venus, and on the line about midway between the two stars will be seen the comet.

Mr. Hassard viewed it from about 3.45 till 4.30, using a small glass at first. It can be discerned with the naked eye. The color of the head is clear white and the tail as it recedes becomes a light grey.

Three Hundred New Citizens.

Over 300 names are on the list of candidates for naturalization as Canadian citizens, which has been prepared in the county court clerk's office, and will be submitted at the May sessions for the approval of the court. Among the applicants are three Chinese, one German and a large number of Russian and German Jews.

ALWAYS Everywhere in Canada

The Leaders of Light Since 1851

ASK FOR

Eddy's Matches

The Most Perfect Matches You Ever Struck!

TWO TORONTO BOYS

Drowned in Frederickhouse Lake Monday Night.

HAILEYBURY, April 28.—Roy Delibough, whose own brother was drowned recently, brought the news to town to-day of the drowning of two Toronto men in Frederickhouse Lake on Monday night. No clue can be had as to the personnel of the drowned men, but it is said they came from Toronto. Their bodies have not been recovered, altho the searching party is dragging the lake for them.

The body of Freddie Delibough, the eighteen-year-old Haileybury boy who was drowned in Frederickhouse Lake on November 8 of last year, was found on Tuesday floating on the surface near the centre of the lake.

Pioneer Passes Away.

KINCARDINE, April 28.—Richard Keyworth, an old resident of Kincardine, died this morning. He was in his 73rd year, and came with his father to this locality from England early in the fifties.

Dr. Martel's Female Pills

SEVENTEEN YEARS THE STANDARD

Prescribed and recommended for women's ailments, a scientifically prepared remedy of proven worth. The result from their use is quick and permanent. For sale at all drug stores. 135

HIGHEST FOOD-VALUE

Epps's Cocoa is a treat to Children. A Sustenant to the Worker. A Boon to the Thrifty Housewife.

EPPS'S COCOA

BREAKFAST SUPPER

In strength delicacy of flavour, nutritiousness and economy in use "Epps's" is unsurpassed.

Children thrive on "Epps's."

Wardrobe Inspection Finds soiled and dirty dresses which if sent to us for dyeing or cleaning would save you expensive dressmakers' bills and give you back garments in first-class condition for another season's wear.

"MY VALET,"
Phone M. 5900. 30 Adelaide W.

WAREHOUSE

MANUFACTURING and OFFICE SPACE

FOR RENT

WE CAN LOCATE YOU QUICK

SUTTON

37 Richmond Street West

ed7

at BUY

KING STREET PROPERTY

68 by 132. One half-mile from Yonge St. Rents about 5 per cent. $210 per foot. Option expires May 1.

SUTTON

37 Richmond West

Realty and Building

The number of building permits issued by City Architect McCallum during the first four days of the present week is keeping well up to the records already established, and the department reports that they are being kept exceedingly busy in this respect.

The Union Bank have taken out a permit for the erection of their new building at the southeast corner of King and Bay-streets, on the property formerly occupied by the Nasmith Company. The building is to be a five-storey brick and stone edifice and is to cost in the neighborhood of $150,000. Darling and Pearson are the architects.

A permit has been issued to the Sisters of St. Joseph for the erection of a four-storey brick and reinforced community house on the east side of Power-street, near King. A. W. Holmes is the architect and the building is to cost $50,000.

W. J. McMurtry, manager of the Gold Medal Furniture Manufacturing Co., has taken out a permit for the erection of six pair of two-storey and attic brick dwellings on Carlaw-avenue, to cost $30,000.

A permit has been issued to Heintzman & Co. for alterations to their new building at 195 Yonge-street, formerly occupied by the J. E. Brown Co.

The Dominion Regalia Co. of 124 West King-street have purchased thru O. B. Sheppard, acting for the Whitney interests, the property situated immediately west of the Princess Theatre. The property is freehold and has a frontage of 27 feet 6 inches on King-street and a depth of 80 feet. The company intends immediately making alterations to the building to render it suitable for their growing business.

WOMEN NOT OFFICE SEEKERS

Advantage of the Ballot Hasn't Spoiled Australians.

At the reception tendered to Mrs. J. B. Bengough by the Toronto Suffrage Association last evening at the Zion Congregational Church it was made apparent that the movement is forging ahead. Music, recitations and speeches, the latter by Mrs. Bengough, the chairman, Dr. Margt. Gordon, Mrs. Flora Denison and Mrs. Craigie, a delegate to the late National Suffrage Convention at Washington, were well interspersed.

Mrs. Bengough said in part: "The power is inherent in all women to purify the vulgarity common to polling booths, etc., but she must be alive to her responsibilities and must in her endeavors towards reform face these conditions courageously. In my travels in Australia, the home of universal suffrage, I could find no evidence of office-seeking propensities, and among the many suffragists I have met there not one had lost her womanliness."

LABOR LEADERS GATHER

In Montreal, But It is Believed Builders Will Accede to Demands.

MONTREAL, April 28.—(Special.)—Altho there may be no conflict between the builders and the workmen the arrival to-day of several international leaders created a good deal of interest in view of the near approach of May Day. W. Scott of Winnipeg, organizer of the International Painters' and Decorators' Brotherhood, J. Butler, Buffalo, of the bridge and iron workers; Thomas Izzard, Toronto, of the bricklayers' brotherhood; J. J. Keogh, of the Iron moulders' union; W. Glocking, of the Trades and Labor Congress of Canada, and S. C. Landers of the garment makers union are all here.

A general advance is demanded, but it is believed that as the advances are not large the builders will accede.

Pope Will Not Protest.

ROME, April 28.—The latest report is that the Vatican has abandoned the idea of making an official protest against the visit of Albert, Prince of Monaco, to the Quirinal, it being considered that the prince's attitude while here sufficiently justifies his claim that he was in Rome as a private individual.

Charged With Wife Desertion.

MONTREAL, April 28.—A New Yorker named A. Vallenski and his female companion, Mina Cutler, are in the police cells here, his wife having come from that city with her three children to prefer a charge of desertion.

MRS. ADAM BECK WINS THE KING EDWARD CUP

Unfavorable Comment Made When Judges Place Myopia Ahead of Stayaway in Jumps.

With hardly a vacant seat in the armories the Horse Show last night presented a brilliant spectacle, the feature event of the evening, the King Edward Cup, going to Mrs. Adam Beck's grand horse Lady Norfolk, with Lady Warwick, owned by the Ennisclare Farm a good second. Nine competed in this event, the judges making their decision between the first two and Duchess of Marlboro, owned by J.T.R. Laurendeau of Montreal, but Mrs. Beck's horse won out on conformation and style.

Mrs. Adam Beck and the Ennisclare Farm divided the honors of the day, Mrs. Beck winning two firsts with Lady Norfolk, while the Ennisclare Farm scored four wins and two seconds, the latter being with Lady Warwick, who was second to Lady Norfolk each time.

The pacing class over 15.2 in the afternoon was an exceptionally good class, Miss K. L. Wilks of Galt with Susie Oro winning, with Sam McBride's Shiela W. second. This class was very much better than the one earlier in the afternoon for pacers under 15.2.

That good combination horse Jasime, owned by the Ennisclare Farm, added another win to her credit in the combination class in the evening. Jasime is an ideal combination horse, and was much the better in the class, altho there were some good ones.

Crow and Murray's new purchase, Dress Parade, annexed the trotter class from Sam McBride's Gayety Girl. Dress Parade is a very classy looking horse with a great burst of speed and it is no wonder it caught the eye of the spectators.

The last event of the night caused a lot of comment when the judges gave George Pepper's Myopia the ribbon over Crow and Murray's Stay Away. This pair were brought back twice to go over the jumps, the judges finally giving the decision to Myopia on form. How they could do that is a mystery to a large number of horsemen, who were loud in their complaints of the award in this class, for Stay Away had Myopia beaten to a frazzle when it came to form. Then again where were the judges when they overlooked Confidence, belonging to Crow and Murray, the first jumper on the program. This horse jumped just as cleanly as Myopia did on her first trial, yet was not given a second trial or even a ribbon. It was certainly a bad decision and the crowd did not fail to notice it. The results:

Afternoon Summary.

Class No. 42—Amateurs only. For middleweight or lightweight hunters, up to carrying 160 to 180 lbs. to hounds, to carry at least 160 lbs. Owned and ridden by amateurs and the bona fide property of exhibitor at time of entry. Conformation and quality to count 50 per cent; performances over fences to count 50 per cent; 1st, $30; 2nd, $20; 3rd, $10. First, Sir Thomas, the Hon. Adam Beck, London; second, Miss English, E. D. Warren, Toronto; third, Glenwood, Hon. Clifford Sifton, Ottawa.

Class No. 2—Mare or gelding over 15.2 and not exceeding 15.3: 1st, $50; 2nd, $25; 3rd, $10—First, Lady Norfolk, Mrs. Adam Beck, London; second, Lady Warwick, Ennisclare Farm, Oakville; third, Duchess of Marlboro, J. T. R. Laurendeau, Westmount, Montreal.

Class No. 55—Mare or gelding, not exceeding 15.2; 1st, $50; 2nd, $25; 3rd, $10—First, Bertha W., P. Maher, Toronto; second, Maud Riddel, C. W. Maginn, Toronto; third, Jingle Bell, Norman Davies, Toronto.

Class No. 5—Pairs of mares or gelding, exceeding 15.2; 1st, $60; 2nd, $30; 3rd, $15—First, Lord Myrick and Lady Brantwood, Ennisclare Farm, Oakville; second, Blue Cloud and Blue Gown, E. Langdon Wilks, Galt; third, Candy King and Candy Kid, A. E. Yeager, Simcoe, Ont.

Class No. 69—Polo ponies: 1st, $30; 2nd, $15; 3rd, $10—First, Kathleen, Capt. C. T. Van Straubenzie; second, Darius, Alf. O. Beardmore, Toronto; third, Auber, Capt. D. D. Young.

Class No. 15—Stallion, mare or gelding. All-round action to count 75 per cent.; conformation 25 per cent: 1st, $50; 2nd, $25; 3rd, $10—First, Lord Myrick, Ennisclare Farm; second, Fluffy, C. Ed. Gudewill, Montreal; third, Robin Hood, Crow and Murray, Toronto.

Class No. 56—Mare or gelding (pacer), over 15.2; 1st, $50; 2nd, $25; 3rd, $10—First, Susie Oro, Miss K. L. Wilks, Galt; second, Shiela W., Samuel McBride, Toronto; third, Rena V., George Rogers, Toronto.

Class No. 85—Officers (individual), best performance over regulation horse show jumps. Officers' and government horses only to be ridden. Each rider and horse to compete only once; 1st, cup; 2nd, cup; 3rd, cup—First, Capt. C. T. Van Straubenzie, R.C.D., Toronto; second, Lieut.-Col. Vaux Chadwick, 9th M.H., Toronto; third, Lieut. Walter Rawlinson, G.G.B.G., Toronto.

Thursday evening summary:

Class No. 35—Green hunters (heavyweight), up to carry 190 lbs. and over to hounds. Conformation and quality to count 50 per cent., performances over fences to count 50 per cent. To carry at least 190 lbs.: 1st $50, 2nd $25, 3rd $10; 1, Touraling, Jos. Kligour, Toronto; 2, Wellington, Crow & Murray, Toronto; 3, Parson, Geo. Pepper, Toronto.

Class No. 26—Mare or gelding, over 15.2, to be shown first in an appropriate vehicle and judged as a horse best suited for harness purposes; the horse to be unharnessed and to be shown and judged under saddle—1st $30, 2nd $25, 3rd $10; 1, Jasmine, Ennisclare Farms, Oakville; 2, Diddle Van, F. Wilmore, Corbyville; 3, Gentleman John, Dr. R. E. Webster.

Class No. 74—Mare or gelding, to be shown in single harness and delivery wagon, actually as used in local deliveries; horse to count 50 per cent., wagon and equipment 50 per cent.; horse to have been owned and actually used in delivery by exhibitor two months before date of show; to be driven by exhibitor or bona bide employe—1st $30, 2nd $15, 3rd $10, 4th $5—1, Marquis, Dominion Express, Toronto; 2, Earl, Dominion Express, Toronto; 3, Milton, Robt Simpson, Toronto; 4, Fred, P. Mathews, Toronto.

Class No. 20—High stepper, mare or gelding, Canadian-bred, conformation and style of going as well as high action to be considered; to be shown to a gig or dog cart; name of sire must accompany entry; for a challenge cup to be won three years before becoming the property of the exhibitor, and three prizes in cash. Security to be given for the cup, or it is to remain in the possession of the hotel on exhibition till finally won. $50, $25, $10—1, Lady Norfolk, Mrs. Adam Beck, London; 2, Lady Warwick, Ennisclare Farms, Oakville; 3, Fluffy, C. Ed. Gudewill, Montreal; 4, The Candy King, A. E. Yeager, Simcoe.

Class No. 53—Mare or gelding (trotter), not exceeding 15.2—1st $50, 2nd $25, 3rd $10—1, Dress Parade, Crow & Murray, Toronto; 2, Gayety Girl, Samuel McBride, Toronto; 3, Margot Leonard, J. T. Hutson, Toronto.

Class No. 8—Amateurs only, pairs of mares or geldings, any height; to be shown to a victoria; horses to count 50 per cent., and to be practically sound and with good manners; carriage 25 per cent.; harness 15 per cent.; servants' liveries, etc., 10 per cent. The entire exhibit to be the bona fide property of the exhibitors at time of entry, and to have been in use by the exhibitors and his family for the purposes intended—1st $40, 2nd $20, 3rd $10—1, Lord Chester and Lady Warwick, Ennisclare Stables, Oakville; 2, Derby King and Prince, W. D. Beardmore, Toronto; 3, Conqueror and Conquest, Henry A. Taylor, Toronto.

Class No. 88—Teams of three N.C.O.'s or men from any one corps; best performance over regulation Horse Show jumps; performance to count 75 per cent.; dress and equipment 25 per cent.—1st 3 cups, 2nd 3 cups—1, Governor-General's Body Guards: Sergt.-Major Emo, Sergt. Cairns, Trooper Mumford; 2, Governor-General's Body Guards: Sergt.-Major Honeycombe, Sergt. Macklem, Sergt. Bragg.

Class No. 40—For the best performance over six jumps; 2 at 4 ft., 2 at 4 ft. 6 in., 2 at 5 ft., carrying not les sthan 140 lbs.—1st $60, 2nd $30, 3rd $15.—1, Myopia, Geo. Pepper, Toronto; 2, Stay Away, Crow & Murray, Toronto; 3, Flying Dutchman, Capt. D. D. Young, Toronto.

Visitors leaving Oakville station last Saturday. There was quite a number then---there will be a good sized crowd next Saturday.

Remember Visitors' Day, April 30

Tuxedo Park

THERE is no question about the attractiveness of the place—or the value of the lots—or its desirability as a residential spot.

And when—on the top of all this you consider its social advantages—for owning a home in Oakville is in itself almost a passport and stamps its owner as possessing a selective taste—and the satisfaction of living in a place which affords all the comforts and amusements, where friends combine to make life pleasanter, there is no drawback left.

A Golf Club and a Casino make provision for all outdoor and indoor sports and pastimes on both land and water.

Good transportation facilities and all the conveniences of the city all go with the lots and you become the possessor of all these privileges by simply paying from $6 to $10 per foot for the best building lots you ever saw.

In all Canada you cannot beat this proposition.

And—it's here at your door.

A fully illustrated booklet about Oakville has been prepared and is yours for the asking.

Besides we feel so proud of Tuxedo that we will take you out at our expense and bring you back—and it's up to you. Come out and bring your friends.

This is Chapter One of Pertinent Talks about Tuxedo.

Chapter Two is in to-day's Mail-Empire

Chapter Three is in to-day's Globe.

Don't forget to arrange for FREE transportation TO-DAY. Train leaves at 2 p.m. on Sat., April 30, returning 4.07, 6.12 and 7.34 p.m.

If you cannot come on Saturday we will arrange to take you on a special trip.

Goulding & Hamilton

106 Victoria St., Cor. Richmond, TORONTO

Phone 6510 Main

CANADA PAYING

Continued From Page 1.

to ask what port would be utilized in the east.

Mr. Graham said that his answer would not suit the member for Halifax. He had heard just to-day that the G. T. P. were securing a site for terminal facilities at St. John, N.B.

C. A. Magrath (Medicine Hat) pointed out that while the western division of 1755 miles would cost the G. T. P. one hundred millions, the eastern division of 1805 miles would cost Canada $218,000,000, yet the western division penetrated the Rock Mountains where there is plenty of solid rock and the eastern division was practically a level road. He described the cost as "extravagance let loose."

The serious matter to the people of Western Canada, said Mr. Magrath was that they could never get low rates from a railway, which cost so much.

Borden's Onslaught.

R. L. Borden said the question now was whether this government was able to control the situation or not. If not, how was it the people of this country were to spend $250,000,000 in order to have the grain of their great west sent to develop an American port? This government has refused to accept an amendment proposed by the opposition that the Grand Trunk would be compelled to carry the traffic to a Canadian port.

M. J. Butler, former deputy minister of railways had said this road would cost the people 350 millions. In other words, Canada would pay 350 millions to develop an American port, while not one finger was lifted to develop St. John or Halifax.

As Mr. Magrath had said, it was only good business sense to carry grain to Portland or Providence. He had no fault to find with the Grand Trunk, but he did find fault with the Canadian government for being too weak to cmpel it to keep Canadian traffic in Canada. The government ought to give up their seats to men who were actuated by a more patriotic purpose.

SEEKS TO ESTABLISH UNIVERSITY IN CHINA

Rev. Lord Gascoyne-Cecil Outlines Scheme For Founding of University Along Western Lines.

The establishment of a great university in some portion of China, preferably Hankow, modeled on the lines of Toronto University, and divided into two divisions, each to be supported by different countries, or different Christian inter-denominations, is the scheme which has brought the Rev. Lord William Gasgoyne-Cecil, rector of Hatfield, to Canada.

The distinguished clergyman, who, accompanied by his wife, Lady Florence Cecil, arrived in Toronto last night, travels wil little sign of pomp. From his dress and demeanor he gives one the impression of a struggling village curate, rather than the great cleric, and, incidentally, son of the late Marquis of Salisbury, England's great Conservative leader.

When seen last night, he outlined the scheme which has brought him across the Atlantic, details of which he has already laid before the universities of Yale, Columbia, Harvard and Princeton.

"I came to place before Canadian educators a scheme which has originated in Oxford and Cambridge, and which they are quoting before the whole world," he said.

"It has for its object the foundation of a univeristy in China, a country which at present is going thru important developments. China is following in the footsteps of Japan. A short time ago no one regarded the Japanese as anything but an oriental race. Russia despised her, but now probably Russians think differently. So, at present, the same ignorance exists regarding the greatness of China. People do not realize her immensity of population and territory, the great extent of her natural resources, or the vigor of her national character.

"We are anxious both as educators and Christians to help China to the highest ideals, for we feel that no nation has a right to refuse either the knowledge of spiritual or earthly things to another nation who seeks them.

"Besides, we are confident that if China develops along lines which western nations have developed, her entry into the great family of nations will be of benefit to the whole world. On the other hand, we fear that if she grows only in a distorted and non-moral form of our western civilization, she will tend to have a bad influence on the rest of the world, just as in a city, an unsanitary district imperils not only its inhabitants, but those of other districts as well.

ESTATE NOTICES.

JUDICIAL SALE OF THE ASSETS of National Frame and Specialty Company, Limited.

Pursuant to the winding up order in the high court of justice, made in the matter of the winding up of the National Frame and Specialty Company, Limited, sealed tenders wjll be received addressed to the master-in-ordinary, Osgoode Hall, Toronto, and marked "Tenders re National Frame and Specialty Company, Limited," up to 4 o'clock in the afternoon of the 15th day of May, 1910, for the purchase of the following assets:

Decorative goods	$ 352.83
Frames and pictures	280.01
Office and warehouse furniture, etc.	1051.03
Miscellaneous fancy goods	137.07
Finishing supplies	81.61
Artificial Palms	124.83
Post cards and sheet pictures	1209.12

Stock and stock sheets can be seen on application to the liquidator.

Terms of sale—A marked cheque for 10 per cent. of tender to accompany each tender—further payment on acceptance of tender to bring deposit up to 25 per cent. of amount tendered, and balance payable in two and four months secured to satisfaction of liquidator and to bear interest at 7 per cent.

Tenders will be opened at the office of the Master-in-Ordinary, Osgoode Hall, Toronto, at eleven o'clock the 16th day of May, 1910, when all tenderers should be present.

Tenders must be accompanied by a marked cheque payable to the order of the liquidator for 10 per cent. of the amount of the tenders, which will be returned if tenders be not accepted. The highest or any tender not necessarily accepted.

Purchaser to have three days to check over stock for adjustment of shorts and longs only.

The conditions of the sale are the standing conditions of the court so far as applicable.

Further particulars may be had on application to the liquidator or his solicitors.

Dated at Toronto this 25th day of April, A.D. 1910.

N. L. MARTIN, Liquidator,
54 Wellington St. W.

MACDONELL, McMASTER & GEARY,
Traders Bank Building, Toronto,
Solicitors for Liquidator.

OAKVILLE SPECIAL

Ten Minutes' ride on the Electric Car from Oakville brings you to the most delightful location for your country home that could be wished for. Here you can buy one and two-acre lots for what a forty-foot lot in the town would cost you, and you have all the conveniences without heavy taxes. Electric Cars, Telephones, River Frontage, Anchorage for launches, a mile of beautiful river sailing to the lake, good fishing, swimming, etc. Here build your own home, plant your own orchard and have city comfort with healthful country surroundings. Only a few lots at this price. See me for plans before going to Oakville.

F. O. MADDEN

Main 4700 2 TORONTO STREET

HELP WANTED.

WANTED—YOUNG MAN FOR POSITION of bookkeeper on large farm, one with some farm experience preferred. Apply by letter, Box 30, World Office. ed

MEN WISHING RETURN PASSAGE England or Scotland, apply to F. Farnsworth, 1198 Queen West. ed

WANTED—STOVE PLATE MOULDERS. Apply in person or by letter to The Burrow, Stewart & Milne Co., Hamilton. ed7

WANTED—A YOUNG HOUSEKEEPER for farm work; must be first-class, with good references; no other need apply. T. W. Campbell, Elm Grove P.O. 45

WANTED—TWO OR THREE FIRST-class piano rubbers. Apply Box 32, World. 561

WANTED—STOVE MOUNTERS—Gurney, Tilden & Co., Limited, Hamilton.

ARTICLES FOR SALE.

CANOES FOR SALE—A FULL ASSORTment of chestnut canoes, just arrived at our launch works, foot of Lake and York-streets. Canadian Gas & Power Launches, Ltd. ed7

DO NOT BUY A NEW LAUNCH OR rowboat until you have seen what we have to offer. We have a few second-hand ones to sell cheap. Do you want to get a 2-cycle gasoline engine that always goes? If so, we are agents for that engine. Let us tell you about it. Jutten Boat and Launch Works, Hamilton. edtf

ARTICLES WANTED.

A GOOD CASH PRICE PAID FOR your bicycle, Bicycle Munson, 249 Yonge. edtf

FOR SALE—8 x 10 CAMERA AND OUTfit; almost new; cheap. Box 31, World. 561

MUST SELL AT ONCE—FIVE PASsenger automobile, fully equipped, good as new, $635, worth double, leaving; 36 Wilson-avenue, off West Queen-street. 56

ONTARIO LAND GRANTS, LOCATED and unlocated, purchased for cash. D. M. Robertson, Canada Life Building, Toronto. ed7

VETERAN GRANTS WANTED — ONtario or Dominion, located or unlocated. Highest spot cash price paid. Mulholland & Co., 34 Victoria-street, Toronto. ed

WILL BUY CLOTHING YOU ARE done with. Ainsworth, 320 Parliament (Canadian). M. 1493. 234567

OAKVILLE.

3 BEAUTIFUL SUBURBAN HOMES for sale—All conveniences, new and up-to-date; prices moderate; also a few choice lots; five minutes' walk from Oakville station; daily return fare to Toronto only 25c. W. A. Inglehart, Oakville. Phone 42. ed7

LEGAL CARDS.

BAIRD, MONAHAN & MACKENZIE—James Baird, K. C., County Crown Attorney; T. Lewis Monahan (formerly of Holman, Drayton & Monahan); Kenneth F. Mackenzie—Barristers, Solicitors, Conveyancers, 2 Toronto-street, Toronto.

CURRY, O'CONNOR, WALLACE & Macdonald, 26 Queen-street East.

FRANK W. MACLEAN, BARRISTER, Solicitor, Notary Public, 34 Victoria-street. Private funds to loan. Phone M. 2044.

MINING ENGINEER.

J. B. TYRRELL, CONFED. LIFE Building. Mining properties examined, reports furnished, development directed, mines managed. ed

ART.

J. W. L. FORSTER, PORTRAIT PAINTing, Rooms, 24 West King-street, Toronto. edtf

HOUSE MOVING.

HOUSE MOVING AND RAISING DONE. J. Nelson, 106 Jarvis-street. ed

LIVE BIRDS.

HOPE'S BIRD STORE, 109 QUEEN ST. West. Main 4959. ed7

BUTCHERS.

THE ONTARIO MARKET, 432 QUEEN West. John Goebel. College 805. ed7

PROPERTIES FOR SALE.

WE SELL FARMS OF ALL KINDS and sizes. It will pay you to see us if you are buying a farm or wish to sell or exchange one.

F. J. WATSON & CO., 1275 QUEEN W.

STORES TO LET

LARGE STORE AND BASEMENT — King-street, near Church; back and front entrance. J. D. Farquhar, 77 Victoria-street. 45

TOBACCO AND CIGARS.

ALIVE BOLLARD, WHOLESALE AND Retail Tobacconist, 28 Yonge-street, Phone M. 4543. ed7

HOUSES TO RENT.

TO LET—HOUSE IN DAVISVILLE, five rooms, with stable and henhouse; rent, ten dollars. Also one in Bedford Park; rent, eight dollars. Apply Elijah Armstrong, 11 Roehampton-avenue, Eglinton.

HORSES AND CARRIAGES.

$75 BUYS NICE FAST DRIVING FAMily mare; $59 buys a good delivery mare, worth double money; buggy, wagon and harness, cheap; no use for horses; must sell. 1720 West Queen St. 56

FACTORY SITE WANTED.

WANTED—FACTORY SITE; FAIRLY central; would prefer with buildings. The McArthur-Smith Co., Bank Chambers, 24 Yonge.

HOUSES FOR SALE.

$10,500—NEW TEN-ROOMED HOUSE, solid brick, Daisy heating, double closets, hardwood floors downstairs; den, high location, overlooking city; no obstruction to view. Immediate possession. Easy terms. 63 Woodlawn.

$4000 — SOUTH PARKDALE — SOLID brick, semi-detached, 9-roomed residence, all conveniences; Cobalt Lake or other good mining stocks taken as part payment. Stewart, 56 Victoria. 345

TO RENT.

MUSKOKA COTTAGE TO RENT — Close to C.N.R. station, furnished, wood cut, will accommodate eight persons; $100 for season. Box 97, World. edtf

BUSINESS CHANCES.

BUILDING CONTRACTORS, ALSO SURveyors—Course in International Correspondence Schools; owner indisposed; snap to immediate purchaser. Box 3, P.O., Toronto. 456123

POOLROOM, SIX TABLES—GOOD LOcation; first-class investment for man with small capital; good lease and easy terms. If you mean business, apply Box 27, World. 345612

PRINTING.

FIVE HUNDRED NEATLY PRINTED cards, billheads or dodgers, one dollar. Telephone. Barnard, 38 Dundas. ed

CARDS, OFFICE STATIONERY, WEDding announcements, business stationery, envelopes, circulars, etc. Adams, 401 Yonge. edf

MEDICAL.

DR. SNIDER, 42 CARLTON ST., SPEcialist Stomach, Skin, Blood, Urinary Diseases and Discharges; Varicocele, Rupture, Stricture, Hydrocele, all Nervous and Sexual Weaknesses; Male, Female. ed7tf

DR. DEAN, SPECIALIST, DISEASES of men, 5 College-street. ed

MONEY TO LOAN.

AT LOWEST RATES. PRIVATE FUNDS on improved property. Wm. Postlethwaite, Room 445, Confederation Life Chambers.

STORAGE AND CARTAGE.

THOS. CRASHLEY, STORAGE, REmoving and packing, 30 years' experience. Office, 12 Beverley. Main 1070. Warehouse, 126 John.

HOTELS.

ATHLETE HOTEL, 203 YONGE STREET —Accommodation first-class, $1.50 and $2 a day. John E. Scholes. edtf

HOTEL VENDOME, YONGE AND WILton; central; electric light, steam heated. Rates moderate. J. C. Brady.

ARCHITECTS.

GEO. W. GOUINLOCK, ARCHITECT, Temple Building, Toronto. Main 454. edtf

MASSAGE.

MASSAGE, BATHS AND MEDICAL electricity. Mrs. Colbram, 255 Yonge. N. 3229. edf

MASSAGE (SCANDINAVIAN), MME. Constantin, 30 Brunswick-avenue. College 6473. edf

FACIAL AND BODY MASSAGE, Baths, Medical Electricity. Mrs. Robinson, 504 Parliament-street. Phone North 2493. edf

HERBALISTS.

ALVER'S CREAM OINTMENT CURES piles, eczema, running sores, varicose veins, burns, scalds, sore, inflamed eyes. Never fail. Office, 179 Bay-street, Toronto.

PATENTS.

FETHERSTONHAUGH & CO., THE OLD established firm. Largest exclusive Head office Royal Bank Building, King-street East, Toronto. Branches Montreal, Ottawa, Winnipeg, Vancouver. edf

FETHERSTONHAUGH, DENNISON & Co., Star Building, 18 King West, Toronto; also Montreal, Ottawa, Winnipeg, Washington. Patents, domestic and foreign. "The Prospective Patentee" mailed free. ef

DENTAL SPECIALISTS.

DR. KNIGHT, SPECIALIST — PRACtice confined exclusively to the painless extraction of teeth. 445 A Yonge-street, opposite College-street, Toronto. edtf

FLORISTS.

NEAL—HEADQUARTERS FOR FLORal wreaths—254 Queen West, College 3769; 11 Queen East, Main 3738. Night and Sunday phone, Main 5724. ed7

ROOFING.

GALVANIZED IRON SKYLIGHTS, Metal Ceilings, Cornices, etc. Douglas Bros., 124 Adelaide-street West. ed

BUILDERS' MATERIAL.

THE CONTRACTORS' SUPPLY CO., Limited, Manning Chambers, crushed stone, $1.25 per ton, on wagons, at Jarvis-street Wharf. ed7

ANTIQUE FURNITURE.

J. M. SIMPSON, ANTIQUARY, 395 Yonge-street, Old silver, Sheffield plate, works of art, etc., bought and sold. Phone Main 2483. ed7

CAFE.

LUNCH AT ORR'S RESTUARANT AND partake of the life essentials—pure food, pure air and pure water. Best 25c. meals. Special Sunday dinner, 25c. Entrance, 44 Richmond-street East, also at 45 Queen-street East. ed7

MARRIAGE LICENSES.

FRED W. FLETT, DRUGGIST, ISSUES marriage licenses, 502 West Queen, cor. Portland. Open evenings. No witnesses required. ed7

PERSONAL.

NOTICE—I, HARRY MORTIMER MURton, will, after this date, not be responsible for any debt contracted by my wife, Sarah Jane Murton. Signed, H. M. Murton. Witness: Charles Peacock Bowser.

A YOUNG MAN, CANADIAN, OF good address and prospects, desires the acquaintance of young lady with view to matrimony. Box 29, World. ed7

MARKET GARDEN FOR SALE.

"EITHER ONE OR THREE" ACRES, choice garden land, north of Junction, close to Weston car line. Terms suitably arranged. The McArthur-Smith Co., 34 Yonge.

ELECTRICIANS.

ELECTRIC BELL AND ALL MANNER of electrical repairs. Huddart, Park 2889. ed 7

Saturday Savings

There Is a Very Great Difference

in prepared roofings, some look good, but have no durability. We know for a fact that we give you more value for your money in **Russill's Asphalt Roofing** than you will get elsewhere. It is absolutely waterproof and practically fire and weather-proof, can be quickly and easily applied by anyone, and costs per roll of 108 square feet, complete with nails and cement, as follows:—Extra heavy grade, **$3.00**; heavy grade, **$2.50**; standard grade, **$2.00**; special grade,

A Dollar Fifty.

POULTRY NETTING TWO CENTS PER YARD

We have a full stock of **Poultry Netting** in various widths and meshes. Prices range from 2c per yard upward, as follows:—

12 in. wide...	2c	36 in. wide...	5c
18 in. wide...	3c	48 in. wide...	6c
24 in. wide...	4c	60 in. wide...	8c
30 in. wide...	4½c	72 in. wide...	9c

Specially low-priced for fifty-yard rolls.

A Saving in Lawn Mowers

24 only, Daisy Lawn Mowers, 12-inch cut, a satisfactory machine for a small lawn, specially priced for Saturday at **$2.48.**

12 only of Canada's Premier Lawn Mowers, the popular **Woodyatt** make, 10½ inch high open wheel, four 14-inch cutting blades. Specially priced for Saturday's selling at

Four Dollars and Forty-eight Cents.

It's Better to Buy than to Borrow

Especially in the case of a **Garden Spade.** Get one of these if you haven't one. 72 only of **Dollar Brand** solid steel garden digging spades, as illustrated, a most satisfactory and serviceable tool; specially priced for Saturday's selling.

Fifty-nine Cents.

You Need a Garden Rake

to clear up your garden from the winter's accumulation of rubbish. Here is a range of prices to choose from:—

Steel Garden Rakes, very best make, 16-tooth, **70c**; 14-tooth, **65c**; 12-tooth **55c**; **Malleable Garden Rakes,** 14-tooth, braced head, **30c**; 10-tooth,

Fifteen Cents.

Don't Delay Any Longer - -

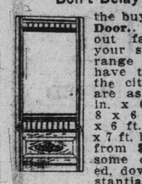

the buying of that **Screen Door.** Stocks are moving out fast. Better make your selection while the range is compete. We have the best choice in the city. Standard sizes are as follows:—2 ft. 6 in. x 6 ft. 6 in., 2 ft. 8 x 6 ft 8, 2 ft. 10 in. x 6 ft. 10 in., 3 ft. wide x 7 ft. high. Prices range from **$1.75**, for a handsome door as illustrated, down to a neat, substantial door, not same pattern as shown, for

Seventy-five Cents.

GREEN WIRE SCREEN CLOTH.

for repairing screen doors and windows. We have a full range of widths up to 48 inches wide. Price per yard ranges upwards from

Nine Cents.

Cut-Priced Fishing Tackle

12 only, 3-piece Steel Fishing Rods, Saturday the price is only **$1.65.**

18 only, 3-piece Split Bamboo Rods, good regular $1.50 value. Saturday the price is only **89c.**

12 only 50-foot braided Nearsilk Trout Lines, extra strong. Saturday only at **13c.**

36 only Fishing Line Reels, 40 yard capacity, have click and drag, fully nickel plated, good 75c value, Saturday the price to clear is **43c.**

Dip Nets, cut priced to clear, size 5 ft. x 5 ft, **69c**; 6 ft. x 6 ft. **79c**; 7 ft. x 7 ft. **98c.**

Minnow Nets, complete with sinkers and floats, specially priced for Saturday's selling as follows—6 feet, **79c**; 8 feet, **98c**; 10 feet, **$1.19.**

GUT HOOKS

in single, double, treble and gimp, in **Kerby, Carlisle** and **Limerick** patterns, well made and finished. Single, all sizes, per dozen, **10c**; double, all sizes, **20c**; triple gut and gimp, from **25c** to **50c** per dozen.

You'll Need a Pair of Spring Hinges

for your screen door. 144 only pairs of Hinges, have a specially good and durable spring, nicely japanned, complete with screws. Saturday, good value, per pair, at

Ten Cents.

A WATER-FILLED EXCAVATION

can be quickly pumped out if you have the right tool for the purpose. A contractor's drain pump, made of galvanized iron, strong and perfect working. Prices range upwards from

Three Dollars and Fifty Cents.

Every User of Dry Cells

knows that the **Columbia Dry Cell** is the world's standard of **strength, efficiency** and **recuperative power.** Don't buy the "just as good" kind at a higher price while we sell you **No. 6 Columbia** for bell work and **No. 6 Red Top Ignitor** for auto and gasoline engine work, each at

Twenty-five Cents.

METALLIC CEILING PLATE AT FIFTY CENTS A SQUARE

Less than the regular price. We have an overstock of fifty squares of ceiling plate of an attractive design; the regular price per 100 square feet is $3.50. Saturday you can have what you need per square at

Three Dollars.

Better Buy a New Trowel.

Mr. Bricklayer, when you have a money-saving opportunity like this, 36 only of the famous **Rose Pattern Brick Trowels,** acknowledged by experienced mechanics to be the very best tool of its kind; sizes are 11, 11½ and 12 inch; regular prices range up to $1.50, Saturday you make your choice, each, at

Eighty-nine Cents.

A SAVING IN MASONS' LINES

100 only bricklayers' 300 foot hanks of masons' lines; the right goods for the purpose; would make splendid garden line; specially priced for Saturday's selling, per hank, at

Nineteen Cents.

Every Mason Needs a Tool Bag.

and we are without a doubt showing the best line on the market. Here is a reason for you to come and see them. We place on sale 12 only masons' tool bags; are of the best material and workmanship, well bound, will give years of service; splendid value. Cut-priced for Saturday's selling at $2.50

A Dollar Eighty-nine.

CUT-PRICED SCRAPER PLANES.

12 only iron adjustable Scraper Planes, first-class American make, are 9 inches long, with 2-inch cutter; good regular $2.00 value. Cut-priced specially for Saturday's selling at

A Dollar Forty-eight.

A Bargain in Hand Drills.

12 only. Hand Drills, the famous Millar's Falls make, has three-jawed chuck, which holds drill points secure and true, has polished cocobolo handle, which is hollow, permitting the carrying of drill points therein. This tool is splendid $4.75 value; cut-priced for Saturday's selling at

A Dollar Thirty-nine.

You'll Be Under No Compliment

to your neighbor for the loan of a wrench to put a new washer on your water tap, if you take advantage of this sale. 75 only Wrenches, same as illustrated, 10-inch size, good 50c value. Saturday we make the price

Thirty-five Cents.

You'll Need a Bench Screw

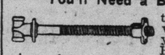

to make that work bench of yours complete. Here is a saving chance to secure one: 36 only iron bench screws, complete with handle; regular good value at 50c; Saturday, special, they go at

Thirty-nine Cents.

Cut-priced Machinists' Hammers

45 only Machinists' solid steel Ball Pein Hammers, as illustrated, very best goods; weights are ½, ¾, 1 and 1¼ lbs.; regular good value ranges up to 45c. Saturday you can make your choice for

Twenty-nine Cents.

A Saving in Builders' Hardware.

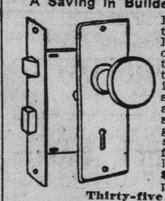

Here is a chance to save in Inside Door Sets; 100 only sets of patterns, as illustrated, finished in old copper styles, making a neat and presentable set, good 50c value; specially priced for Saturday in lots of six for **$2.00**, or singly, per set, at

Thirty-five Cents.

Buy a Bell for Your Door at a Saving.

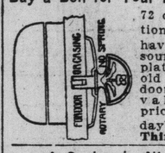

72 only Rotary Action Door Bells; have a 3-inch loud-sounding nickel-plated gong, with old copper finished door plate; good 50c value. Specially priced for Saturday's selling at

Thirty-three Cents.

A Saving in Night Latches.

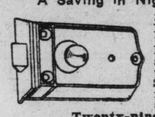

36 only Night Latches — have two flat steel keys; a safe, secure and dependable lock. Specially priced for Saturday's selling at

Twenty-nine Cents.

Have You Got a Chair or Two

which needs a new seat? Here is an economical chance to put them in good shape—200 only, 3-ply best quality perforated chair seats, of pattern same as illustrated, and other shapes, and including all sizes up to 15 inches wide. Specially priced for Saturday's selling at

Two for Fifteen Cents.

Brass headed nails extra. Don't forget to bring the pattern of required seat.

A Saving in Gas Tubing.

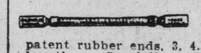

1,000 feet covered gas tubing, with patent rubber ends, 3, 4, 5 and 6 ft. lengths. Specially cut-priced, per foot, for Saturday's selling at

Three and a Half Cents.

Save from Destruction

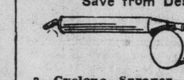

by insect pests your shrubs and plants by the use of a **Cyclone Sprayer,** as illustrated. It discharges the insecticide in a mist-like form, which readily adheres to the foliage; good 50c value. Cut-priced for Saturday's selling at

Thirty-nine Cents.

For Spring House Painting.

you will find **Russills Pure Paint** gives perfect satisfaction. It is made from the best and purest materials by expert paint people; it has good body, covers well, looks well, wears well, and lasts well. A splendid range of colors to select from, and is priced as follows:—Half pints, **15c**; pints, **25c**; quarts, **45c**; half gallons, **85c**; gallons, **$1.65.** Get one of our color cards. If you can't come, we will send one to you.

THE PRESENT HIGH PRICES.

of Linseed Oil and Turpentine are conducive to the extensive use of adulterants. It is very necessary to buy these materials where you can rely on getting them pure and unadulterated. We guarantee our stock in these lines to be very best obtainable and sold to you pure and unadulterated. It will pay to purchase here.

A Substantial Advance

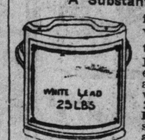

in the price of **Pure White Lead** is on the slate for May 1. If you are using or expect to purchase any, better take advantage of this. 2,000 lbs. **Russill's Pure White Lead,** superior to many and equal to any other brand on the market, fully guaranteed. Priced for Saturday in 100-lb. lots at **$5.89**, or per 25-lb. can, at

A Dollar Forty-eight.

ECONOMICAL PAINT AT SEVENTY-FIVE CENTS A GALLON

is our **Queen City Ready Mixed Paint,** for interior and exterior use. We have sold many thousands of gallons of this excellent paint to careful and extensive buyers. Colors are light drab, deep yellow, bottle green, grey, brown, autumn green, slate, bright red and Indian red. We sell this paint in gallons, **85c**; half gallons at **45c**; quarts at

Twenty-five Cents.

Many Roofs Leaked Like Sieves

during recent heavy rainstorms. If such was the case with yours, **don't wait** for another like performance, but get busy at once, and secure the necessary quantity of our **Stop-a-Leak,** which will seal up all the leaks and make the roof absolutely imoervious to water. Put up in cans containing about **one gallon,** which will cover about 150 square, and the price per can on Saturday is

Ninety-eight Cents.

CUT-PRICED STEEL WOOL.

100 lb. packages of **Steel Wool,** which is far superior to sand paper or other rubbing material for smoothing off or refinishing woodwork, hardwood floors, etc., removing rust and grease, usually sold up to 75c per lb. package, cut-priced for Saturday's suiling at 39c. Household package, regularly 15c, special for Saturday at 10c.

A Snap in Enamel Paint.

800 full-sized cans of **Imperial** artistic household enamels, suitable for all kinds of furniture, picture frames, iron bedsteads, etc. An assortment of popular colors, including white, apple green, robin's egg blue, light green, medium blue, deep green, turquoise blue, rose pink, terra cotta, maroon, pearl, etc., regular up to 25c can, specially priced for Saturday in lots of

Three for Twenty-Five Cents.

A BIG BARGAIN IN KALSOMINE.

1,000 5-pound packages of prepared Kalsomine, the well-known **Elephant** brand; colors are pale blue, heliotrope and fawn only; each package will cover about 450 square feet of surface. Regularly priced at 25c. Cut-priced per package, for Saturday only, at

Ten Cents.

Here Is a Pretty Fence.

for your lawn or garden, painted green, comes in different heights, and priced per foot as follows:—

For Flower Beds and Lawn Border

12 inches high, **8c**; 18 inches high, **10c.**

For Lawn Fencing.

24 inches high, **11c**; 30 inches high, **12c**; 36 inches high **15c**; 3-foot gates, 35 inches high, **$3.50.**

A Special in Garden Hose.

100 only, 50-foot lengths of half-inch 3-ply Garden Hose, tested to stand city pressure, complete with combination nozzle, couplings, washers and ties; regular $5 value. Saturday the price is

Three Dollars and Eighty-nine Cents.

OVERHAUL YOUR GARDEN HOSE.

and no doubt you'll find a break here and there. We have the best **Hose Mender** on the market. It is made of solid brass, never wears out, makes a smooth, water-tight joint without any outside ties or wirings. We sell these hose menders at

Three for Twenty-five Cents.

Garden Hose Lasts Longer

if when not in use it is coiled on a hose reel and kept in some place not exposed to the sun's rays. If you have not got a hose reel, better buy one now and have the whole season's use of one. Made of hardwood, style as shown, with galvanized iron drum, which prevents kinking of hose. Price $1. Same reel, without drum,

Seventy-five Cents.

The RUSSILL HARDWARE co., 126 EAST KING STREET

ATLANTIC CITY HOTELS. ATLANTIC CITY HOTELS.

Marlborough-Blenheim

ATLANTIC CITY, N. J.

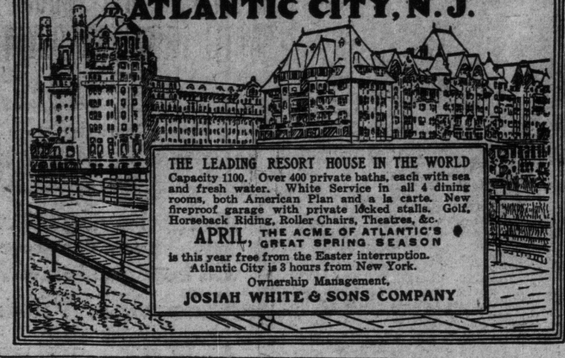

THE LEADING RESORT HOUSE IN THE WORLD
Capacity 1100. Over 400 private baths, each with sea and fresh water. White Service in all 4 dining rooms, both American Plan and a la carte. New fireproof garage with private locked stalls. Golf, Horseback Riding, Roller Chairs, Theatres, &c.
APRIL, THE ACME OF ATLANTIC'S GREAT SPRING SEASON
is this year free from the Easter interruption.
Atlantic City is 3 hours from New York.
Ownership Management,
JOSIAH WHITE & SONS COMPANY

INLAND NAVIGATION. INLAND NAVIGATION.

R&O RICHELIEU ONTARIO NAV. CO.

NEW TICKET OFFICE
46 YONGE STREET
Corner of Wellington Street
STEAMER "BELLEVILLE"

Steamer leaves Toronto 7.30 p.m. every Tuesday from New City Wharf, foot of Yonge street, for Bay of Quinty ports, Kingston, Thousand Islands, Brockville, Cornwall, Montreal, connecting at Montreal for Quebec and Saguenay River ports.

5612

Northern Navigation Co.

GRAND TRUNK ROUTE

Service to SAULT STE. MARIE, PORT ARTHUR, FORT WILLIAM and DULUTH. Sailing from Sarnia 3.30 p.m., April 20, 23, 27, 30, May 4, 7, 9, 11, 14, 18, 20, 21, 25, 28, 30; June 1, 4; sailings on April 23 and 30, and May 11 and 29 go through to Duluth. Above service supplemented by two freight steamers.

Service to GEORGIAN BAY PORTS. Sailing from COLLINGWOOD 1.30 p.m. and OWEN SOUND 11.45 p.m. every Wednesday and Saturday, commencing April 23rd.

Careful handling and despatch guaranteed freight shippers.

Tickets and information from all railways.

C. A. Macdonald, Asst. Mgr., Collingwood.

E. W. HOLTON, East. Pass. Agt., Sarnia

ATLANTIC CITY HOTELS.

HOTEL DeVILLE Kentucky Avenue and Beach. "The hotel for comfort"; splendid location, between piers; excellent table; elevator; private baths; steam heat; sun parlor. Reasonable rates. Booklet. J. P. GIBERSON, Prop.

135 Atlantic City, N.J.

NEW YORK HOTELS.

Hotel Martinique

"A Hotel in the Heart of Things"

Broadway and 33d Street, NEW YORK

The most central and accessible location in the city.

Pre-eminent among New York Hotels for the excellence of its cuisine, service and appointments.

The highest standard of accommodation at moderate rates.

CHAS. L. TAYLOR, President
WALTER S. GILSON, Vice-President.
PAUL L. PINKERTON, Manager.
Also Proprietors St. Denis Hotel.

PLANS OF THE MILITIA FOR GENERAL'S COMING

Review of Toronto Infantry Regiments on Victoria Day—Niagara Camp Will Be a Big One.

Arrangements have been completed by Brig.-Gen. Cotton, commandant of No. 2 Military, Western Ontario division, for the official visit of Major-General French, inspector-general for the imperial military forces, to Toronto and Niagara camp.

On Monday, May 23, General French will inspect the Toronto school cadets, probably in Queen's Park, or on the university campus. On the 24th, Victoria Day, in the forenoon, he will unveil the South African military monument in Queen's-avenue, in the presence of the militia, representing the various units in and about Toronto. The function will be attended with music, gun-fire and a parade. On account of lack of ground space it will be impossible for the Toronto garrison to be mustered in full strength at the unveiling, but in the afternoon the general will inspect the Toronto Infantry Brigade, comprising the 2d, 10th and 48th regiments. On Wednesday, May 25, the inspector-general will go to Stanley Barracks to cast a critical eye over the permanent corps. On Thursday he will do similar honor to the 13th and 91st regiments at Hamilton.

It is likely he will visit Niagara Camp about Tuesday, June 14, with a view to making an inspection of the various corps during the three days following.

Niagara Camp will have several special features this year. It will have the largest attendance of cavalrymen ever assembled at camp in this district. Where there have usually been three corps of horse, the Body Guards, the Mississauga Light Horse of Toronto, and the 2nd Dragoons of St. Catharines, there will be added this year, the 1st Hussars of London, the 24th (Greys) of Woodstock, and the 25th Brant Dragoons, in all over 1750 mounted men.

This year's camp will also see the largest representation of the army medical department that has ever grouped in Canada. Added to the four medical companies of district No. 2, will be two companies from district No. 1.

Two rifle ranges will be in use, giving double the accommodation for musketry training of any previous season.

In view of the presence of General French, it is anticipated the three infantry brigades will turn out in greater strength than ever before. The officers have been instructed to produce a full establishment. The camp opens on June 7, and the first week will be spent in vigorous drilling in an endeavor to get the troops up to the best possible standard for the inspector-general's observation. There will be no artillery at Niagara. Petawawa will have them all.

The cavalry brigade will be in command of Lt.-Col. Clarence Denison; the third infantry brigade under Lt.-Col. A Bertram of Dundas; the 4th infantry under Lt.-Col. William Wallace, Toronto; the 5th infantry under Lt.-Col. A. T. Thompson. Lt.-Col. J. T. Fotheringham will be administrative medical officer, and Lt.-Col. J. G. Langton will be senior officer of the 2nd, 9th and 12th companies of the army service corps.

One Peep, Two Dollars.

Colin Patton paid $2 and costs in police court for trespass because he climbed upon a shed to watch a young lady in her room. The magistrate suggested that people who undressed before windows should pull down the blinds.

BRITISH AVIATOR PRAISES PAULHAN FOR TRIUMPH

Graham White Calls for Three Cheers For Victorious Opponent —Manchester Honors Winner.

MANCHESTER, Eng., April 28.—Paulhan, the French aviator, winner of the $50,000 prize for making the trip from London to Manchester by aeroplane, was given an official reception by the Lord Mayor of Manchester this afternoon prior to his departure for London. He told the lord mayor that he would have been very happy if White had arrived at the same time he did.

Paulhan's actual time officially determined as already given at four hours and eleven minutes is considerably less than the average running time of the trains from London to Manchester and only 41 minutes more than the fastest express when covering the route.

A movement is on foot to erect a memorial on the field where Paulhan finished in commemoration of the Frenchman's superb flight.

When at Polesworth White was told of the Frenchman's success. He mounted the seat of an automobile and cried: "Ladies and gentlemen, the $50,000 prize has been won by Louis Paulhan, the finest aviator that the world has ever seen; compared with him I am only a novice. Three cheers for Paulhan."

White was also one of the first to telegraph congratulations to the rival. His message read: "I take the earliest opportunity of offering you my heartiest congratulations on your splendid performance. The better man has won."

White was obliged to descend at Polesworth and abandon the race at not more than half the distance. White, who is hardly more than a novice in the art of aviation, encountered treacherous wind currents which thrice turned his machine around and he also experienced trouble with his motor.

Paulhan was benumbed with the cold and thoroly exhausted when he reached here. Paulhan followed the railway line all the way to Manchester, usually at a height of 300 feet, but ascending to 700 feet when passing over towns, and the people who turned out to cheer saw but a speck in the sky.

He did the last 24 miles in exactly 24 minutes, outdistancing the special train bearing his wife, Henry Farman and other friends who had accompanied him.

DR. A. W. CHASE'S CATARRH POWDER 25c. is sent direct to the diseased parts by the Improved Blower. Heals the ulcers, clears the air passages, stops droppings in the throat and permanently cures Catarrh and Hay Fever. 25c. blower free. Accept no substitutes. All dealers or Edmanson, Bates & Co., Toronto.

PASSENGER TRAFFIC. PASSENGER TRAFFIC.

CANADIAN PACIFIC RAILWAY

MUSKOKA LAKES

Lake Muskoka - - Lake Rosseau - - Lake Joseph

SPRING TIME TABLE

GOING	RETURNING
Leave Toronto 9.40 a.m.	Arrive Bala 11.00 a.m.
Leave Bala 1.35 noon.	Arrive Toronto 3.15 p.m.

GREAT LAKES SERVICE

—FIVE BOATS—

Canadian Pacific Standard

Monday	S.S. ATHABASKA
Tuesday	S.S. KEEWATIN
Wednesday	S.S. ALBERTA
Thursday	S.S. MANITOBA
Saturday	S.S. ASSINIBOIA

Lv. Toronto	8.15 a.m.	Monday	Tuesday	Wednesday	Thursday	Saturday
Lv. Owen Sound	1.30 p.m.	"	"	"	"	"
Lv. Sault Ste. Marie	10.00 a.m.	Tuesday	Wed'day	Thursday	Friday	Sunday
Ar. Fort William	7.30 a.m.	Wed's'y	Thurs'y	Friday	Saturday	Monday

First-class tickets include **meals** and **berth** on steamships.

Commencing **Saturday, May 21, SPECIAL STEAMSHIP EXPRESS TRAIN** will leave Toronto on sailing days at 1.00 p.m., and make direct connection at Owen Sound with steamships, which will sail at 5.00 p.m.

For full information, berth reservations, etc., call at City Ticket Office, southeast corner King and Yonge Streets. Phone Main 6580.

R. L. THOMPSON, District Passenger Agent.

TABLE D'HOTE MEALS

ARE SERVED ON THE

INTERCOLONIAL RAILWAY

MARITIME EXPRESS

Leaving Bonaventure Union Depot, Montreal, 12.00 noon, daily, except Saturday, for

—QUEBEC— ST. JOHN, N. B. AND HALIFAX

Breakfast	75c
Luncheon	75c
Dinner	$1.00

Travel by the Most Comfortable Train in Canada

HOMESEEKERS' EXCURSION WESTERN CANADA

Low Round Trip Rates

Next Excursion May 3rd and Every Alternate Tuesday. Special Through Trains to Winnipeg and West leave Toronto 2.00 p.m.

Canadian National Horse Show. Return tickets to Toronto—Single fare, with 50c added for admission.

APRIL 26TH,

From stations Sharbot Lake, Renfrew, Sudbury and east.

APRIL 26, 27, 28, 29, AUG. 30,

From stations within radius 83 miles from Toronto.

RETURN LIMIT, MAY 2nd.

TROUT—TROUT—TROUT.

Season Opens May 1st.

Some excellent points located on this line. **ASK US—WRITE US** for pamphlet, "Fishing and Shooting." Obtain full information from City Ticket Office, southeast corner King and Yonge streets. 'Phone Main 6550. **R. L. Thompson, District Passenger Agent.**

ANCHOR LINE

GLASGOW AND LONDONDERRY

Sailing from New York every Saturday

Columbia ... April 30, May 28, June 25
Caledonia ... May 7, June 4, July 2
California .... May 14, June 11, July 9
Furnessia .... May 21, June 18, July 16

For new illustrated book of tours and information apply to R. M. Melville, G.P.A., Ontario, 40 Toronto St.; Geo. McMurrich, 4 Leader Lane; A. F. Webster & Co., King and Yonge Sts. ed7

GRAND TRUNK RAILWAY SYSTEM

HOMESEEKERS' EXCURSIONS VIA CHICAGO

MAY 3rd, 17th, 31st,

Via Sarnia and Northern Navigation Company. Steamer leaves Sarnia 3.30 p.m. May 4 and 30.

ALWAYS TRAVEL VIA A DOUBLE-TRACK LINE

The Grand Trunk is the only one to London, Detroit, Chicago, Niagara Falls, Buffalo, New York and Montreal.

Tickets, Berth Reservations, etc., at City Ticket Office, northwest corner King and Yonge Streets. Phone Main 4209.

HOLLAND-AMERICA LINE

New Twin-Screw Steamers of 12,500 tons.

NEW YORK—ROTTERDAM VIA BOULOGNE.

Sailings Tuesday as per sailing list:

May 10 ..... New Amsterdam
May 17 ..... Noordam
May 24 ..... Rotterdam

The new giant twin-screw Rotterdam, 24,179 tons register, one of the largest marine leviathans of the world.

R. M. MELVILLE, ed
General Passenger Agent, Toronto, Ont.

Canadian Pacific Ry.

ROYAL MAIL

EMPRESSES

OF THE ATLANTIC

Length, 570 feet Breadth, 65½ feet Tonnage, 14,500
Wireless and Submarine Signals
HOLD ALL RECORDS BETWEEN LIVERPOOL AND CANADA

The "Empress Daily News."

Published and distributed free each morning to passengers, containing the news of the day, stock market reports, etc., received on board by Wireless every night.

Summer accommodation rapidly booking. Early application most advisable to secure reservations. Rates and all information from any steamship or railway agent, or from

I. E. SUCKLING
GENERAL AGENT
S.E. Corner King and Yonge Sts., TORONTO.

A FRENZIED MURDERER

Besieged by Sheriff's Deputies, Ends His Own Life.

NEW YORK, April 28.—In a sudden frenzy of insanity Clarence Woods, 19 years old, of Rutherford, N. J., shot and stabbed Miss Anna Kipp at the boathouse of the Rutherford Boat Club, seriously wounded Chief of Police Smith of Rutherford and also shot Policeman McClellan. For several hours afterwards Woods was under siege at the boathouse, armed with a gun and revolver. The building was surrounded by Sheriff Brewster and 25 deputies.

Realizing that he was about to be captured, Woods turned a revolver on himself and took his life.

Slashed From Ear to Ear.

PITTSBURG, April 28.—Bent backward over a broken chair, her neck slashed from ear to ear and her clothing soaked with blood, Mrs. Emily Mills, aged 28 years, keeper of a restaurant near the downtown section, was found to-day. Her husband was arrested.

Ran Amuck, Met Death Himself.

WELCH, W. Va., April 28.—John Morris, a miner, maddened by drink, shot and killed two men, wounded several others and a woman, according to news just received here, and met his death while trying to escape into Virginia on a freight train, by losing his balance and falling under the wheels.

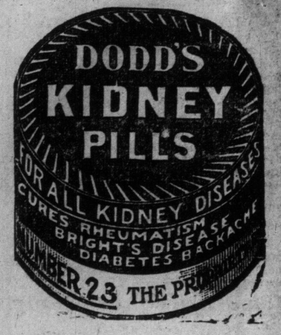

FARMING AND LIVE STOCK PAGE

Extent of Crop Damage Cannot Be Yet Estimated

Price Current Says the Week Has Introduced Changes of an Adverse Nature—Grain Options Are Lower.

World Office,
Thursday Evening, April 28.

Liverpool wheat futures closed to-day ⅛d to ⅞d lower than yesterday, and corn futures ½c higher.

At Chicago May wheat closed ⅝c lower than yesterday; May corn ⅞c lower, and May oats ¼c lower.

Winnipeg cash lots wheat to-day 308, last week 306, last year 97.

Chicago car lots wheat to-day 8, contract 0; corn 48, contract 2; oats 103, contract 24.

Northwest car lots to-day 124, week ago 28, year ago 115.

Primaries: Wheat receipts to-day, 230,000, shipments 399,000; last year receipts 268,000, shipments 255,000. Corn receipts to-day 182,000, shipments 460,000; last year receipts 242,000, shipments 509,000. Oats receipts to-day 429,000, shipments 648,000; last year receipts 864,000, shipments 400,000.

Broomhall cables Argentine estimates: Argentine estimates shipments of wheat this week, 2,800,000; last week, 1,688,000; last year, 1,968,000. Corn this week, 160,000; last week, 97,000; last year, 1,504,000.

The Price Current says: The week now ended has introduced changes in the crop situations of an adverse nature, the seriousness of which cannot at this time be determined. Freezing temperatures have been experienced throughout the central and western agricultural sections. It seems doubtful if the wheat crop in winter grain sections has suffered essential injury; and in spring grain regions the position has probably not been such as to mean much injury. Corn planting has suffered, and the fruit has to a considerable extent been cut short. The oats crop will likely be injured to some extent, how much cannot now be determined. The general position of the crops affected by these adverse conditions may not prove to be so seriously disturbed as apprehended in the first conclusions. Rains which have occurred within the week will be beneficial.

Winnipeg Wheat Market.

Wheat—May 99c, July $1.
Oats—May 31¾c, July 32⅝c.

ST. LAWRENCE MARKET.

Receipts of farm produce were 400 bushels of grain, 25 loads of hay, and several lots of dressed hogs and veal calves.

Wheat—One hundred bushels of fall sold at $1.06.

Barley—One hundred bushels sold at 56c.

Oats—Two hundred bushels sold at 40c to 41c.

Hay—Twenty-five loads sold at $18 to $22 for timothy, and $12 to $16 per ton for clover and mixed hay.

Dressed hogs—Prices easier at $12 to $12.50 per cwt.

Market Notes.

Joshua Ingham bought 65 spring lambs at $5 to $8 each; 8 dressed hogs at $12.50 per cwt.; 10 veal calves, dressed, at $6.50 per cwt.

Grain—		
Wheat, fall, bush	$1 03	to $....
Wheat, red, bush	1 05	....
Wheat, goose, bush	1 00	....
Buckwheat, bush	0 56	....
Rye, bushel	0 68	....
Barley, bush	0 54	....
Peas, bushel	0 72	....
Oats, bushel	0 40	0 41
Hay and Straw—		
Hay, No. 1 timothy	$18 00	to $22 00
Hay, clover, ton	12 00	16 00
Straw, loose, ton	9 00	....
Straw, bundled, ton	16 00	....
Fruits and Vegetables—		
Onions, per bag	$1 35	to $1 60
Potatoes, per bag	0 40	0 50
Apples, winter, barrel	1 00	2 50
Carrots, per bag	0 40	0 65
Parsnips, bag	0 50	0 60
Beets, per bag	0 65	....
Cabbage, per barrel	1 75	2 50
Dairy Produce—		
Butter, farmers' dairy	$0 27	to $0 32
Eggs, strictly new-laid, per dozen	0 20	0 23
Poultry—		
Turkeys, dressed, lb	$0 18	to $0 23
Spring chickens, lb	0 55	0 60
Fowl, per lb	0 15	0 17
Fresh Meats—		
Beef, forequarters, cwt	$9 00	to $10 00
Beef, hindquarters, cwt	11 50	14 00
Beef, choice sides, cwt	11 50	12 50
Beef, medium, cwt	10 00	11 50
Beef, common, cwt	8 00	10 00
Yearling lambs	0 16	0 18
Mutton, light, cwt	12 00	14 00
Veals, common, cwt	6 00	7 00
Veals, prime, cwt	10 00	12 00
Dressed hogs, cwt	12 00	12 50
Spring lambs, each	5 00	8 00

FARM PRODUCE WHOLESALE.

Hay, car lots, per ton	$15 00	to $15 50
Hay, No. 2, car lots	14 00	14 50
Straw, car lots, per ton	7 50	8 00
Potatoes, car lots, bag	0 30	0 35
Potatoes, New Brunswick	0 45	0 45
Turnips, per ton	6 00	....
Evaporated apples, lb	0 07	....
Cheese, per lb	0 13	0 13½
Eggs, new-laid	0 21	0 22
Butter, separator, dairy, lb	0 28	0 29
Butter, store lots	0 26	0 27
Butter, creamery, solids	0 29	....
Butter, creamery, lb. rolls	0 32	0 33
Honey, extracted	0 10½	....
Honey, combs, dozen	2 25	3 00

Hides and Skins.

Prices revised daily by E. T. Carter & Co., 85 East Front-street, Dealers in Wool, Hides, Calfskins and Sheepskins. Raw Furs, Tallow, etc.:

No. 1 inspected steers and cows	$0 11½	to $....
No. 2 inspected steers and cows	0 10½	....
No. 3 inspected steers, cows and bulls	0 09½	....
Country hides	0 10	0 10½
Calfskins	0 13	0 15
Horsehides, No. 1	3 00	....
Horsehair, per lb	0 32	....
Tallow, per lb	0 05½	0 06½
Sheepskins	0 90	1 10

Wool and raw fur prices on request.

FRUIT MARKET.

Quotations for foreign fruits are as follows:

Grape fruit, Florida	$4 50	to $5 00
Lemons, Messina	2 25	2 50
Lettuce, Boston head, hamp	2 50	....
Oranges, Cal., Navels	3 00	3 75
Oranges, Valencia, 714's	4 00	4 25
do. do. 420's	3 75	4 25
Pineapples, 24's	4 50	....
Pineapples, 30's	4 50	....
Tomatoes, 6-basket carrier	2 25	2 75
Potatoes, new, bbl	7 00	....

GRAIN AND PRODUCE.

Manitoba wheat—No. 1 northern, $1.06; No. 2 northern, $1.04, track, lake ports, opening navigation.

Local grain dealers' quotations are as follows:

Oats—Canadian western oats, No. 2, 38c, lake ports; No. 3, 37c; Ontario, No. 2, 36c, at points of shipments.

Wheat—No. 2 mixed or white, $1.04 to $1.05 outside, nominal.

Buckwheat—No. 2, 51c to 51½c, outside.

Barley—No. 2, 52c to 53c; No. 3X, 51c; No. 3, 47c outside.

Mill feed—Manitoba brand, $20 per ton; shorts, $12, track, Toronto; Ontario bran, $22 in bags. Shorts, 50c more.

Peas—No. 2, 75c to 76c outside.

Manitoba flour—Quotations at Toronto are: First patents, $5.50; second patents, $5; strong bakers', $4.80; 90 per cent. patents, 28s 6d bid, c.i.f., Glasgow.

Corn—Kiln-dried, No. 3 yellow, 67c, Toronto freight, all rail. No. 3 yellow, kiln-dried, 61½c, c.i.f., Collingwood or Midland.

Rye—No. 2, 67c to 68c.

Ontario flour—Wheat flour for export, on the basis of in jute sacks, $4.20, Montreal, car lots, buyers' bags.

Toronto Sugar Market.

Granulated, $5.20 per cwt., in barrels; No. 1 golden, $4.80 per cwt., in barrels. Brown $4.60 per cwt. in bags. These prices are for delivery here. Car lots 5c less. In 100-lb. bags, prices are 5c less.

Chicago Markets.

J. P. Bickell & Co., Lawlor Building, report the following fluctuations on the Chicago Board of Trade:

	Close April 27.	Open.	High.	Low.	Close.
Wheat—					
May	107½	107½	108	106¼	106⅞
July	102½	101⅞	102⅝	100⅞	101½
Sept.	100⅝	100⅝	100⅝	99⅝	99⅝
Corn—					
May	58¾	58¾	58⅞	57¾	57⅞
July	62⅛	62⅛	62¼	61¼	61½
Sept.	63¼	63¼	63¼	62⅝	62½
Oats—					
May	42	41¾	42	41⅛	41¼
July	40	39⅞	40⅛	39½	39¾
Sept.	38½	38⅜	38½	38	38¼
Pork—					
May	21.37	21.25	21.25	20.92	21.02
July	21.57	21.62	21.65	21.12	21.25
Sept.	21.57	21.65	21.67	21.15	21.27
Lard—					
May	12.27	12.30	12.30	11.95	12.20
July	12.07	12.07	12.15	11.95	11.97
Sept.	12.07	12.07	12.12	11.92	11.95
Ribs—					
May	11.95	11.85	12.00	11.82	11.85
July	11.87	11.90	11.92	11.72	11.75
Sept.	11.85	11.85	11.90	11.70	11.72

Chicago Gossip.

J. P. Bickell & Co. say at the close: Wheat—The weakness in the stock market was used as a bear argument. The news regarding the growing crop was just as unfavorable as of late, but was ignored. We in no respect change our views regarding the ultimate outcome of the shortage in the growing crop of winter wheat and continue our advices to buy September.

Corn—Notwithstanding very light receipts cash prices were ½c lower with demand very moderate. We can see nothing on which to advise taking the long side of corn yet.

Oats—Liquidation in May caused a lower market generally, that future being the weakest.

Provisions made a rather firm start on the early bullish hog news, but a weak feeling soon developed and under moderate selling, chiefly in the way of liquidation, prices yielded sharply and the close was weak.

Erickson Perkins & Co. say at the close: Wheat—Lower—Weaker cables and favorable weather were the factors which prompted professional selling, closing a dull session about ½c lower. Cash demand continues slow, but crop reports from surplus states unfavorable. Market has the appearance of a trading affair temporarily and until something more definite is known of abandoned acreage we advise profit taking on good bulges.

London Wool Market.

LONDON, April 28.—The offerings at the wool auction sales to-day amounted to 13,975 bales. The large selection was in good condition and bidding was animated, merinos selling fully 5 per cent. higher than the March sales, owing to the strong buying of continental and home spinners. Crossbreds sold steadily at opening rates. Lambs were strong. The sales follow: New South Wales, 1300 bales; scoured, 1s 2½d to 1s 10½d; greasy, 6d to 1s 2d. Queensland, 1700 bales; scoured, 1s 2d to 2s; greasy, 8½d to 1s 1½d. Victoria, 1300 bales; scoured, 1s 3d to 1s 11d; greasy, 5½d to 1s 3½d. South Australia, 1400 bales; scoured, 1s 2½d to 1s 10½d; greasy, 6d to 1s 2d. West Australia 800 bales; greasy, 7¾d to 1s 3d. New Zealand, 7100 bales; scoured, 1s 1d to 2s 1d; greasy, 6¼d to 1s 2½d. Cape of Good Hope and Natal, 200 bales; greasy, 7d to 11d.

Liverpool Grain and Produce.

LIVERPOOL, April 28.—Close—Wheat—Spot dull; No. 2 red western winter, no stock; futures quiet; May, 7s 4¼d; July, 7s 4½d; Oct., 7s 4⅝d. Corn—Spot quiet; new American mixed, 5s 2¼d; old American mixed, 5s 8¼d; futures steady; July, 5s 4d. Bacon—Cumberland cut, quiet, 63s. Shoulders square—Steady, 60s. Lard—Prime western dull, 64s 6d; American refined easy, 63s 3d. Turpentine spirits—Steady, 44s 3d.

New York Dairy Market.

NEW YORK, April 28.—Butter—Steady; receipts 7260. Creamery specials, 30c to 30½c; extras, 29½c; third to first, 25c to 29c; state dairy, common to finest, 22c to 29½c; process, 22c to 28c; factory, 22c to 23c; imitation creamery, 23½c to 24½c.

Cheese—Steady, unchanged; receipts 1374.

Eggs—Firmer; receipts 32,343. State, Penna. and nearby gathered white, 23c to 24c; do., gathered brown, 22c to 22½c; fresh gathered storage, packed selections, 23c; do., regular packed, extra first, 22c; do., first, 20½c to 21½c.

Belleville Cheese Market.

BELLEVILLE, April 28.—At the meeting of the cheese board held here today, there were offered 881 boxes white; sales 200 at 11½c, 245 at 11 7-16c, 200 at 11⅜c.

CATTLE MARKETS

Cables Unchanged — Cattle Steady, Veals Lower at Buffalo.

NEW YORK, April 28.—Beeves—Receipts 896; no trading; feeling steady; dressed beef, slow at 11½c to 12½c for native sides.

Calves—Receipts 126; feeling steady; good veals sold at $9.25; culls $6; barnyard calves $4; city dressed veals, 10c to 14½c; country dressed, do., 8c to 13c.

Sheep and lambs—Receipts 1308; market unchanged. Ordinary clipped Buffalo lambs sold at $7.50.

Hogs—Receipts 1467. Steady; prime state hogs sold at $10.

East Buffalo Live Stock.

EAST BUFFALO, April 28.—Cattle—Receipts 100 head; steady on heavy; strong on light; prime steers, $8 to $8.40.

Veals—Receipts 350 head; active and 25c lower; $6 to $9.25.

Hogs—Receipts 1600 head; active and 10c to 15c higher; heavy and mixed, $9.90 to $10; yorkers, $9.75 to $9.90; roughs, $8.75 to $9; stags, $7.50 to $8; dairies, $9.70 to $9.90.

Sheep and lambs—Receipts 7000 head; sheep active and steady; lambs fairly active and 5c lower; lambs, $7.25 to $8.85; yearlings, $7.75 to $8.25; sheep, mixed, $4 to $7.50.

NEW YORK, April 28.—Noon—Money on call firm at 3½ per cent. Prime mercantile paper 4¾ to 5 per cent. Exchanges $336,365,816.

British Cattle Markets.

LONDON, April 28.—London and Liverpool cables quoted live cattle (American) firm, at 14c to 15c, dressed weight; refrigerator beef steady, at 11c to 11½c per pound.

KITCHENER A FIELD MARSHAL

Declares Britain is Quite Able to Take Care of Herself.

LONDON, April 28.—King Edward handed Lord Kitchener the baton of field marshal at an audience at Buckingham Palace to-day. Richmond Burdon Haldane, secretary of state for war, stated that it was proposed that Kitchener should shortly commence his duties as field marshal and commander in chief of the Mediterranean with headquarters at Malta.

Interviewed with reference to the defence of Australia, Lord Kitchener said that for £1,700,000 a year Australia would in due course have a complete system that will make her secure against attack. She will no longer need to look to the mother country for an instant for aid in the event of danger. The amount of money is but trivial to such a rich country.

Kitchener added that England is not decadent. Whatever anyone may say or think, her sons are as good as ever, and as full hearted. She is quite able, under God, to determine her own destinies. She needs help from none of her children or from strangers. She can quite take care of herself.

"She has yet full youth of days I assure you," said Kitchener.

FASTEST ON CONTINENT

Will Be New G.T.R. Train Between Montreal and Toronto.

MONTREAL, April 28.—(Special.)—It is reported here that the Grand Trunk Railway Co. have decided to make an important cut in the running time between this city and Toronto. At present the best time made is by the "International Limited," which does the run in seven and a half hours.

Next season it is proposed to put on a flyer, to leave Montreal at 1.30 p.m., and make the trip in six hours or less, which means that a passenger will be able to lunch in Montreal and dine in Toronto.

The new train will be the fastest for the length of the run (333 miles) on the continent, eclipsing the famous "Twentieth Century Limited" between New York and Chicago.

CHANGES AT QUEEN'S

W. S. Ellis Appointed Dean of Faculty of Education.

KINGSTON, April 28.—W. A. Logie of Hamilton will replace Dr. Mallock as a trustee of Queen's University, while Hon. W. A. Charlton will succeed his late brother. The remaining trustees were re-elected.

The principal of Kingston Collegiate Institute, W. S. Ellis, M.A., B.Sc., has been appointed as dean of the faculty of education, in succession to Prof. C. F. Lavell, at a salary of $3000 per year. As associate professor of education the trustees selected Sinclair Laird of Dundee, Scotland.

Rev. Dr. Ross has resigned part of his duties in theology. Prof. Scott has been transferred to the chair in New Testament exegesis, while a new professor will be secured for church history and dogma. In view of the increasing number of students additional lecturers will be named for animal biology, French and English.

OTTAWA LICENSES CUT OFF.

OTTAWA, April 28.—The license commissioners cut off twelve Ottawa license holders to-day, eight hotels and four shops. The hotelkeepers affected are: J. Byers, J. Morrisette, C. Diotte, McGuire Bros., J. Petit, J. B. Larkin, H. H. Coulet and O. Bordeleau, and the shops, J. Lavigne, M. Plouffe, A. Sarazin and F. X. Grouix. Four other licenseholders are ordered to get new premises or be cut off in three months.

Palpitation of the Heart.

One of the first danger signals that announce something wrong with the heart is the irregular or violent throb. Often there is only a fluttering sensation, or an "all gone" sinking feeling; or, again, there may be a most violent beating, with flushings of the skin, and visable pulsations of the arteries.

There may also be experienced a smothering sensation, gasping for breath, and feeling as though about to die.

In all such cases the action of Milburn's Heart and Nerve Pills in quieting the heart and restoring it to its normal beat, is, beyond all question marvellous, as our thousands of testimonials will show.

Mrs. Martha Mason, Marlbank, Ont., writes:—"Just a few lines to let you know what Milburn's Heart and Nerve Pills have done for me. I have been troubled with weakness and palpitation of the heart, would have severe choking spells and could scarcely lie down at all. I tried many remedies but got none to answer my case like your pills did. I can recommend them highly to all with heart or nerve trouble."

Price, 50 cents per box, or 3 boxes for $1.25 at all dealers, or mailed direct on receipt of price by The T. Milburn Co., Limited, Toronto, Ont.

113 CARS AT CITY YARDS CATTLE PRICES ARE DOWN

Drop 15c to 25c Cwt.—Sheep and Lambs Firm—Calves Lower—Hogs at $9 Cwt.

The railways reported 113 carloads of live stock at the city yards, on Wednesday and Thursday, consisting of 1682 cattle, 2256 hogs, 330 sheep, 447 calves and 6 horses.

The quality of fat cattle as a rule was not quite as good as on Tuesday.

Trade was not as brisk, but at the close of the market all offerings were reported as being sold.

The best grades of cattle sold at 25c per cwt. lower and the common to medium 15c per cwt. lower than on Tuesday. And should there be heavy receipts this coming week prices will likely become further.

Exporters.

Several lots of export bulls sold at $5.25 to $6.

Butchers.

Geo. Rowntree bought over 700 cattle for the Harris Abattoir Co. at following prices: Butchers' steers and heifers, at $5.25 to $5.60; cows, $4.40 to $5; bulls, $3.20 to $5, and 4 loads of choice heavy cattle at $5.70 to $5.80 per cwt.

Stockers and Feeders.

Harry Murby reports few short-keep cattle going out, on account of the high prices, and buyers are turning their attention to lightweight cattle at more reasonable prices. Mr. Murby bought 30 cattle this week, 600 to 900 lbs. each, at $4.25 to $5.25 per cwt.

Milkers and Springers.

Receipts of milkers and springers were fairly liberal. Several eastern buyers from Montreal and Quebec caused a strong market, especially for the better class of springers. Prices ranged from $40 to $65, with several choice quality cows at $70, $85 and even $90.

Veal Calves.

Receipts have been liberal this week, and prices were lower to-day than at any time this season, selling at an average of $5.75 per cwt., altho prices were quoted at a range of $3 to $7 per cwt.

Sheep and Lambs.

Receipts light, prices ranging as follows: Ewes, $6 to $7 per cwt.; rams, $5 to $6 per cwt.; yearling lambs, $8 to $9.50 per cwt.; spring lambs, $4 to $7.

Hogs.

Selects fed and watered were sold at $9 at the market, and $8.70 to $8.75 f.o.b. cars at country points. The prospects are for still lower prices this coming week.

Representative Sales.

H. P. Kennedy sold: 5 butchers at $5.80, 57 exporters at $7.25, 2 butchers at $6.55, 2 butchers at $6, 14 butchers at $5.65, 23 butchers at $6.90, 2 canners at $2.50, 2 butchers at $4.70, 20 butchers at $6.90, 9 butchers at $5, 13 exporters at $7, 6 butchers at $6.55, 19 exporters at $7.10, 21 exporters at $7.25, 4 butchers at $5.35, 17 butchers at $6.70, 10 butchers at $5.25, 3 cows, average $43; 19 stockers $4.75, 2 cows, average $47; 1 milker $90, 29 stockers, $4.40, 1 milker $42, 25 butchers $6.75, 43 calves at $5.75, 23 calves at $5.45. Shipped out 8 loads on order.

Maybee & Wilson sold: 20 butchers, 1100 lbs. each, at $7; 20 butchers, 1000 lbs. each, at $6.85; 20 butchers, 900 lbs. each, at $6.50; 20 butchers, 1050 lbs. each, at $6.80; 1 load butchers, 900 lbs. each, at $6; 12 cows, 1100 lbs. each, at $5.50; 9 cows, 1000 lbs. each, at $5.30; 1 bull, 2000 lbs. at $6; 2 milkers, $64 each; 47 calves at $5.75 per cwt.; 9 yearling lambs, $9 per cwt.; 6 spring lambs, $6.50; 14 sheep at $7.25 per cwt.; 800 hogs this week at $9 per cwt., fed and watered, and shipped four loads on order.

Corbett & Hall sold 6 loads of cattle as follows: Steers and heifers at $6 to $6.75, cows at $5 to $5.75.

C. Zeagman & Sons sold: 50 butchers' cattle and cows, 1200 lbs. each, at $5.85; 12 cows, at $5; 15 feeders, 880 lbs. each, at $5.25; 18 butchers, 950 lbs. each, at $5.40.

McDonald & Halligan sold at the Western Cattle Market this week 500 cattle, best exporters, weighing from 1100 to 1300 lbs. each, from $6.90 to $7.35; light exporters, weighing from 1050 to 1150 lbs., from $6.60 to $7; good butchers, weighing from 850 to 1100 lbs., from $6.40 to $6.85; medium butchers, from $5.75 to $6.25; common light butchers, $5.25 to $5.75; good cows, from $5.40 to $5.80; medium cows, from $4.90 to $5.35; best milch cows, from $55 to $65 each; medium cows, from $40 to $45.

Dunn & Levack sold 200 cattle, of which 210 were butchers' steers and heifers, at $5.75 to $6.60; 90 cows, at $4 to $5.85; 1 milker, at $40; 1 choice steers, 1540 lbs., at $7.50 per cwt.

Wesley Dunn bought 75 sheep, at $6.50 per cwt.; 50 yearling lambs, at $9 per cwt.; 75 lambs at $6 each; 200 calves, at $5.75 per cwt.

Wm. McClelland bought 1 load of choice butchers, 1050 lbs. each, at $6.85 per cwt.

W. J. Neely bought for Park & Blackwell, 280 cattle, butchers, $5.75 to $6.75; cows, $4.50 to $6.

C. McCurdy bought 70 butchers, 850 to 1000 lbs. each, at $5.25 to $7.

M. H. Pringle bought 32 butchers, 850 to 1050 lbs. each, at $5.50 to $6.50 per cwt.

A. W. McDonald bought for Gunns, 7 loads of butchers, at $5.50 to $7; cows, at $4.40 to $6 per cwt.

Fred Rowntree bought 85 milkers and springers, for the week, at $42 to $85; 60 fat cows, 1000 to 1300 lbs. each, at $4.40 to $6.25 per cwt.

C. Woods bought 1 load butchers, 900 to 950 lbs. each, at $6.25 to $6.75.

Wm. Crealock bought for the D. B. Martin Co. 175 cattle at $6.60 to $6.85 for good; medium, at $5.25 to $5.50; cows, at $5 to $5.80; common cows, at $3 to $4.

R. J. Kells, Montreal, bought 5 car loads at $6.30 to $7.25; bulls, at $5.75.

James Armstrong & Son bought 100 milkers and springers this week at prices ranging from $45 to $90 each. Also 1 load of bulls, 1000 to 1800 lbs. each, at $5.50 to $6.25. The Messrs. Armstrong sold 3 loads of cows of the best quality seen here for some time to N. Deziel of Montreal, at an average of $59 each. The bulls were bought and shipped to Mr. Senecal of Montreal.

Market Notes.

Dunn & Levack sold the best steer on the market, weighing 1540 lbs., at $7.50 per cwt., the top price of the market. This animal was bred and fed by Gilbert Kincade of Bethany, Ont., and sold to R. G. Kells of Montreal.

McDonald & Halligan had at the Union Stock Yards this week, two car loads of cattle from Mr. William Dryden, son of the Hon. William Dryden of Brooklyn, Ont. It was said by the best judges that these were two loads of equally as good, if not the best cattle that have been on the Toronto market this year. Mr. Dryden is known as a first-class shorthorn breeder and raiser, and his selection of feeding cattle, and also his finishing of them, makes him one of the best feeders we have in Ontario.

Two Hotels Get 3 Months' Permits.

BROCKVILLE, April 28.—(Special.)—Three hotel licenses were cut off here one week ago. The commissioners today issued a three months' permit to two of the three places affected. The Continental and Imperial Hotels are to sell the surplus stock. The Windsor was refused, and therefore must close its bar permanently on Saturday night.

The Problem of Safe Investment

EARNING money is sometimes easy. Taking care of it afterwards is sometimes hard. Making it earn profits for you is a real accomplishment.

Experience has shown that the safest and best investments are in the things which affect the necessities of life. Nothing is more necessary than a place in which to live, and the investment which provides home quarters is not only the most safe but produces the biggest dividends.

We have investigated thoroughly the apartment house proposition and know it will pay handsome dividends.

It will pay from the start, as many of the suites are already rented from the plans.

Subscriptions will be received at our office and at office of Imperial Trust Company of Canada, 15 Richmond Street West.

Ask anyone that knows about Toronto Realty and then ask us for full information about DeNord.

It will steadily increase in value, as all well located Toronto property is going ahead with rapid strides.

TERMS—20% with application, 25% in 30 days, 25% in 60 days, and 30% in 90 days. Send for Booklet containing prospectus and full information.

A. J. Barr & Co., Brokers, 43 Scott Street, Toronto. Phone 5492 Main

STATUTORY INFORMATION: De Nord Apartments, Limited, incorporated under Ontario Companies Act; head office, Toronto; authorised capital, $200,000, in shares of $100 each. Directors: President, J. F. Schultz, Builder, Eglinton; Vice-President, R. H. Schultz, Builder, Toronto; Secretary-Treasurer, R. W. Goulding, Real Estate Broker, Toronto. Any shareholder or may be elected a director, and as such shall not receive any stated salary for his services, but may be allowed $10.00 for attendance at each regular or special meeting. The Company shall be managed by a board of three directors. The minimum subscription upon which directors may proceed to allotment is one share. It is proposed to lease the premises, to the amount of $100,000. Bentures guaranteed by mortgages on Company of the lot, corner of Bloor and J. F. Schultz is the vendor to the North streets, under tender dated April 6, 1910, the consideration being $35,000. The usual 10 per cent. commission will be paid for the sale of the stock. The estimated amount of preliminary expense to any promoter in cash, shares, or pay with J. F. Schultz, under date of April 6, 1910, may be inspected at the office of the Company at any time during business hours. Clarkson & Cross, Toronto, are the auditors. Prospectus filed with the Provincial Secretary, April 14, 1910.

De Nord Apartments Limited

ALDERMEN CLASH WITH POLICE AUTHORITIES

Property Commissioner's Plan of Rearranging Offices Opposed by Chief Grasett.

Altho Chief of Police Grasett gave warning that Magistrate Denison would appeal to Attorney-General Foy, and the chief added that he would not consent to the shifting of offices, the civic property committee yesterday, acting on the recommendation of Commissioner Harris, voted to move the detective department to the offices on the ground floor of the city hall, occupied by the deputy chief of police, court clerk and his assistants, and to transfer these latter offices to the detectives' present quarters on the floor above. The police commissioner proposed that the detective department be enlarged by tearing away the western wall and extending over the Albert-street archway. This would cost $1500, while about $300 would cover Mr. Harris' idea. The committee visited the offices, and, with the exception of Ald. Heyd, sided with the commissioner's view. After the committee had voted, the chief stated that, despite any alterations, the police department would not move into its quarters, tho the readjustment is only intended to be temporary until the board of education moved its offices out of the city hall.

It was agreed to abandon the idea of securing the Price-street site for a police station. The property is tied up in litigation.

The plan to locate a fire station in St. Clair-avenue may be abandoned for the present. It might be placed in th Wychwood district instead.

Cost of Playgrounds.

At a meeting of the parks committee Assessment Commissioner Forman, who was instructed to get options on the Arnold-square property in the second ward for playground purposes, reported meeting with a good deal of difficulty. He valued the houses on it at $24,200, while the lessees contended that they were worth $42,000. He valued the land at $57,000, and the owners at $74,000. He said that arbitration would save the city money. The area is 2.35 acres.

Mr. Forman, reporting also on the result of negotiations for the property bounded by Elizabeth-street, Chestnut-street, the south side of Christopher-st., produced, and Elizabeth-st school, said that it would cost $90,000 to buy it as a playground for the "ward," this being in addition to the $45,000 already paid for the extension of Christopher-street. The playground would have an area of about 1¾ acres.

Ex-Ald. J. J. Graham headed a deputation of residents in the neighborhood of High Park, who renewed the request that a public bowling green be laid out in the park, stating that they would provide the necessary orders. The committee voted $300.

As the outcome of the rival applications of the C.N.R. and C.P.R. for running rights down the east bank of the Don from Winchester-street to Eastern-avenue, the board of control yesterday decided to have the city engineer, city solicitor and assessment commissioner report on what they thought should be done. City Engineer Rust favoring retaining a strip 28 feet wide for industrial tracks and this view was held also by L. H. Clarke, representing the board of trade.

City Architect McCallum notified the board that he needed two assistants to examine plans and also an assistant draughtsman. He was instructed to engage the help required.

H. H. Dewart, K.C., has presented the city with a bill for $2750 for his services in connection with the radial railway legislation at Ottawa.

Laymen's Missionary Conventions.

From the offices of the inter-denominational laymen's missionary movement it is stated that several important conventions will be held this fall, commencing Nov. 13 at Vancouver. The work will be carried eastward. Alberta and Saskatchewan will have conventions. It is expected that there will be a thousand delegates at each of these provincial meetings.

SHIP YOUR

LIVE POULTRY

THE —TO— HARRIS ABATTOIR CO. LIMITED

ST. LAWRENCE MARKET TORONTO

Payment mailed the same day your shipment reaches Toronto. Write for prices.

Union Stock Yards, Toronto

The Leading Live Stock and Horse Market of Canada

PENS ENTIRELY UNDER ROOF

Large "tie-up" barns. Regular market every day in the week. Be sure to bill your stock to

Union Stock Yards, West Toronto Station

TELEPHONE—JUNCTION 414. 234

MANUFACTURERS MUST LOWER THEIR PRICES

Wholesale Grocers Claim They Are Not Getting Sufficient Profits —May Boycott If Necessary.

With a resolution to bring those manufacturers into line who do not allow a sufficient profit on their goods, the Wholesale Grocers' Exchange brought their meetings to a close yesterday. A committee consisting of John Dillon, T. B. Escott, London; F. T. Smye, H. C. Beckett, Hamilton; A. H. Pulford, Hugh Blain, Toronto, and W. C. Craig, Kingston, will take up the grievance with the manufacturers, who will also be asked to declare themselves in favor of the declaration system. The profits on condensed milk and cream, canned goods, laundry soaps and baking powder were stated to be insufficient, and the committee will seek to readjust them with the manufacturers.

Tho one member expressed himself as being loth to go to the extremity of boycott, H. C. Beckett's resolution to stand by the newly appointed committee carried unanimously.

The members decided to go back to the former title of Wholesale Grocers' Guild, and an effort will be made to establish a local guild in Toronto.

The convention decided to grant vacations to travelers from July 23 to Aug. 26. Only cities west of Toronto and north of North Bay will be affected. Christmas presents to the trade were tabooed, Smye characterizing the practice as a pernicious and costly one.

The following officers were elected: President, F. T. Smye, Hamilton; first vice-president, John Dillon, London; second vice-president, F. F. Telfer, Collingwood.

Aldermanic Vacancy Filled.

BELLEVILLE, April 28.—An aldermanic seat in Bleecker Ward was vacant owing to the resignation of ex-Ald. McGinnis, who shot up the police station. Philip Flagler, G. T. R. engineer, was to-day elected by acclamation to fill the vacancy.

PUDDY BROS. LIMITED.

Wholesale Dealers in Live and Dressed Hogs, Beef, Etc. 52

Offices: 35-37 Jarvis St.

JOSHUA INCHAM

Wholesale and Retail Butcher

Stalls 4, 5, 67, 69, 75, 77 St. Lawrence Market

Phone Main 2412 28

RESOLUTION OF CONDOLENCE

Advisory Council Regrets Death of John Ball Dow.

At the last meeting of the advisory council of education, held in Toronto, it was moved by the Rev. W. H. G. Colles, seconded by A. A. Jordan and unanimously carried, that a resolution of condolence on the death of the late John Ball Dow, B.A., of Whitby, be transmitted to the family.

It reads: "In transmitting this expression of sympathy the members of the council desire to place on record their high appreciation of the service rendered by their late colleague to the cause of education in Ontario. Mr. Dow served on this council from the time of its organization until his death as a representative of the school trustees of this province, a position for which he was pre-eminently qualified, both on account of his experience and his personal endowments.

"Trained in Queen's University and Osgoode Hall, he became during his busy life as a practising barrister one of the most distinguished friends of education. He was among the first to assist in the organizing of the trustees' department in connection with the Ontario Educational Association, of which he acted first as secretary and later as president of the whole association, to which office he was unanimously elected.

"By his unselfish efforts, his thoro knowledge of the facts of the situation and his judicial, dignified and effective presentation of these facts, he contributed largely to the progress of education in this province.

"Signed on behalf of the council: R. A. Falconer, chairman; J. Seath, superintendent; R. W. Anglin, registrar."

Wall Street is in the Throes of Another Collapse

Conservative Investments

Our lists includes the debenture issues of some of our most substantial

Cities
Towns
Counties
Townships

Write for particulars and prices

WOOD, GUNDY & CO.
TORONTO

The

Sterling Bank of Canada

Notice is hereby given that a dividend of one and one-quarter per cent. (1¼ per cent.), for the quarter ending 30th April instant (being at the rate of five per cent. (5 per cent.) per annum, on the paid-up capital stock of this bank, has been declared and that the same will be payable at the Head Office and Branches of the Bank on and after the 16th day of May next. The transfer books will be closed from the 16th April to the 30th April, both days inclusive.

The annual general meeting of the shareholders will be held at the Head Office (corner of King and Bay Streets) on Tuesday, May 17th, 1910, the chair to be taken at 11 a.m.

By order of the Board.
F. W. BROUGHALL,
General Manager.
Toronto, April 12th, 1910.

NEW YORK STOCKS.

Erickson Perkins & Co. (J. G. Beaty), West King - street, report the following fluctuations in the New York market:

	Open.	High.	Low.	Cl.	Sales.
Allis. Chal	10	10	10	10	400
do. pref	36½	36½	34	34	500
Amal. Cop	71¼	71½	68½	70	71,700
Am. Beet S	36⅝	36⅝	35⅝	35½	2,900
Am. Canners	9⅝	9⅝	8¾	8½	3,300
Am. Cot. Oil	62½	62½	58	60	2,600
Am. Lin. pf	34⅝	34⅝	33	33	500
Am. Loco	45⅝	45⅝	46½	47¾	2,600
Am. T. & T.	134¾	134¾	133⅝	134	5,600
Anaconda	43	43	40¼	41¼	5,600
Atchison	109⅝	109⅞	108⅝	109	24,200
Atl. Coast	124	124	122⅞	122⅞	500
B. & Ohio	107	107	106	106¾	6,400
Brooklyn	77	77¼	73¾	75⅝	14,400
Car Fdry	59⅝	59⅝	56½	57	5,600
Cent. Leath	41⅝	41⅞	41⅛	41½	8,000
C. C. C.	82	82	80	80	800
Ches. & O.	84	84⅛	82½	83½	17,000
Col. Fuel	37	37	35¾	36½	3,200
Col. South	57⅞	58	57⅝	57⅞	1,000
Corn Prod	15½	15½	14⅝	14⅞	1,900
C. P. R.	181⅜	181⅜	181	181½	600
D. & H.	170	170	168½	168½	800
Denver	39¼	39¼	37¾	38¼	1,800
do. pref	78	78	76⅝	76⅝	300
Distillers	28½	28½	28	28	900
Duluth S. S.	...	...	...	...	.....
do. pref	26	26	25	25	200
Erie	27½	28	27⅛	27½	6,200
do. 1sts	44½	44¾	43⅞	43⅞	1,900
do. 2nds	34	34	34	34	1,200
Gas	136⅝	136¾	134	134½	8,500
Gen. Elec	148½	148½	146½	146½	1,700
Gt. Nor. Ore	64	64	61	62½	2,400
Gt. Nor. pref	132¼	132¾	131½	132	7,800
Ice Secur	25½	25½	23½	23½	1,100
Illinois	136½	136½	134	134	1,600
Interboro	20¾	20¾	19	19¾	16,400
Int. Paper	12¼	12¼	12	12	1,100
Int. Pump	42	42	42	42	200
Iowa Cent.	...	...	...	...	.....
Kan. Sou	33⅝	33⅝	32	32	700
L. & N.	146	146	144½	145⅝	2,000
Mackay	88⅞	88⅞	88⅞	88⅞	100
do. pref	76⅛	76⅛	76	76	200
Mex. C., 2nds	27½	27½	27	27¼	500
M., St. P. & S.	136⅝	136¾	134	135⅞	1,700
M., K. T.	40	40¼	39	39½	12,700
Mo. Pacific	67½	67½	67	67	700
N. Amer	70⅛	71¼	70⅛	72	1,700
Natl. Lead	78¾	78¾	75¾	76	2,500
Norfolk	101¾	102¼	99	100½	12,500
Nor. Pac	120½	120⅞	128¼	129½	15,700
Northwest	148¾	149¼	146¼	147½	2,200
N. Y. C.	119⅝	119¾	118	118⅝	14,100
Ont. & West	43½	43½	42⅝	43	3,800
Pac. Mail	28¾	28¾	24	24½	3,100
Penna	133½	133½	131⅝	131¾	40,500
Peo. Gas	108½	108½	107¾	107¾	1,800
Pitts. Coal	18¾	18¾	18¼	18¾	100
Press. Steel	38¾	38¾	36	36	1,200
Reading	159¾	159¾	156½	157¼	200,000
Rock Island	43⅛	43½	41½	42⅛	22,100
do. pref	86¼	87¼	84	87	2,600
Ry. Springs	38	38	38	38	500
Sloss	73¼	74	72½	74	200
Smelters	78¾	79¾	76¼	77⅞	49,800
Sou. Pac	121¼	121⅝	119½	119⅞	49,800
South. Ry	25⅝	25½	25	25	3,000
do. pref	60	60	59½	60	1,200
St. L. & S.F.	46	46⅛	45½	45½	900
St. L. & S.W.	27¼	27¼	27¼	27¼	200
St. Paul	136⅝	137⅞	135¼	136	17,600
Sugar	123¼	122¼	121¼	121	700
Tenn. Cop	28½	28½	26⅞	26⅞	1,000
Texas	31	31	30⅛	30⅛	2,700
Third Ave	6	6	6	6	200
Toledo	43¾	44	42½	44	500
do. pref	64	64½	63	63	400
Twin City	...	...	...	...	.....
Union	179⅝	180¼	177½	178⅛	116,900
do. pref	94½	95	94	94⅛	600
U. S. Steel	81¾	82¼	79¾	80	322,900
do. pref	119½	119½	118¾	119	12,000
do. bonds	104	104	103½	103½	.....
Utah Cop	42½	42½	41	41⅞	10,400
Virg. Chem	57½	57¾	55¼	56	10,000
Wabash	19¾	19¾	18¼	18⅞	3,800
do. pref	43¾	43¾	41¼	42	11,500
West. Union	69	69	68⅝	68⅞	700
Westinghouse	62	62½	61	62	2,800
Wis. Cent	48⅛	48½	48	48	200
Woollens	34⅝	34½	31½	32	1,200

Sales to noon, 573,500. Total sales, 1,285,100 shares.

Commission Here Next Tuesday.

The Alberta Waterways Railway Royal Commission will sit in Toronto on Tuesday at Osgoode Hall. N. W. Rowell, K.C., will examine Alfred Hawes.

NATIONAL TRUST CO. Limited

18-22 King Street East
TORONTO

CAPITAL $1,000,000
RESERVE 650,000

This Company is specially qualified to act as Executor and Trustee under Will. It offers absolute security, business management and safe investment of trust funds.

J. W. FLAVELLE, PRESIDENT
W. T. WHITE, GENERAL MGR.

MARKET OUTLOOK NOT CHEERFUL.

World Office
Thursday Evening, April 28.

The first appreciation of the acute financial situation which confronts all stock markets at the present time was shown at the Toronto exchange this morning, when it was found exceedingly difficult to dispose of many of the speculative stocks except by accepting declines from previous prices. This was more especially the case with such boosted securities as Black Lake Asbestos, Quebec Light & Power and the maritime Steel securities. To-day's sellers were mainly composed of those who are keeping a close watch on the break-up in the New York market, and who are getting out of the local stocks ahead of what they think might mean a big break in prices on the local market. Many of to-day's sellers in the speculative issues were those who were short stocks at higher prices, and who closed up their accounts with a profit in to-day's business. The investment securities are not much affected yet by the possibility of a money stringency, but Mexican Light & Power was sold at a point decline to-day, and other issues of this character were liquidated at steady prices. The market outlook is by no means cheerful.

HEREBRT H. BALL.

Another Break on Wall Street Heavy Liquidation of Stocks

New York Market Has Another Spasm of Weakness, but Rallies at the Close—Local Securities Easier.

World Office,
Thursday evening, April 28.

Traders and brokers in local securities had a rude awakening yesterday when the further collapse in New York securities drew attention to domestic speculative issues and brought about some heart-searching in connection with the future of this market.

Trading on the Toronto exchange was about the usual amount to-day, but it was apparent that it was purchases and not sales which were wanted.

The weakness of some of the speculative issues was shown by the readiness with which Black Lake common dropped two points in a small amount of liquidation, and closed with only 23 bid as against 25 1-2 earlier in the week.

The pressure against prices was noted almost thruout the entire list of securities, and buyers were by no means strong in their supporting prices. Mackay common was offered at the close at 88 with no bid. Mexican Power also was not accorded a bid. This was the case also in connection with Mexican Northwestern Railway, Penman common and preferred, Porto Rico, St. Lawrence Navigation, Toronto Electric and Winnipeg Railway.

Considering the downfall which has taken place in New York securities the Canadian markets have up to the present withstood the situation in excellent shape, but at to-night's close the market showed that the sentiment in connection with the future was beginning to permeate local speculators and investors and that liquidation might be easily forced on this market unless an immediate change can be brought about.

Temporarily those who would desire to sell stocks are being held off because the bids have been withdrawn to considerable extent, and speculators are unwilling to take the losses with which they are faced. It is questionable, however, how long these holders will continue to keep their stocks off the market. There is at present no force being exerted to produce liquidation, but financial conditions are tending to such a situation. This may be brought about, and in such an event lower prices throut the list are simply a matter of time.

The investment side of the market has become distinctly quiet, and there is only a responsive demand for the very best class of securities.

Wall Street Pointers.

Bank of England rate unchanged.

* * *

Kansas state crop report shows 2,000,000 acres of wheat out of 6,478,000 abandoned, and now being sown to other crops.

* * *

London settlement continues to-day and concludes to-morrow.

* * *

Maturing railroad financial plans contemplate total issue of $200,000,000 bonds in near future.

* * *

Railway Steel Spring has all plants working full capacity and orders well ahead.

* * *

Cotton prospects brightening, and plenty of time for replanting where necessary.

* * *

General Electric's annual report covering eleven months ended December 31, shows 9.96 per cent. on stock.

* * *

Regular quarterly dividend of 1 3-4 per cent. on Pressed Steel Car pfd.

* * *

American Steel Foundries declared dividend of 1 1-4 per cent., the first dividend declared since re-organization.

* * *

Albany: The Codes Committee today reported favorably Assemblyman Toombs' bill making it a misdemeanor to publish wash sales, matched orders, etc. The penalty is imprisonment for one year and a fine of $5000.

* * *

Joseph says: Journal of Commerce has a cable stating that listing of Steel is again under discussion in Paris. Anyhow, or anywhere Steel is relatively cheap. Average C. and O. and await dividend action. Buy Reading for turns. Norfolk and Western directors meet to-day, but the dividend rate will be as usual.

* * *

In view of the liquidation that is being forced by continued successful bear operations, we look for further unsettlement in the market, but believe that those who have confidence enough to buy the good stocks, especially the dividend paying rails, on the drives, will not find it unprofitable. —Town Topics.

* * *

Unexpected liquidation started by the calling of loans makes it necessary for the daily operator to change his plans a little owing to the fact that liquidation will be permitted to run its course. However, those who have followed the suggestions to buy only during weakness for turns with close stop order protection, have not suffered severely, and this method of feeling for the bottom should be continued. At the same time there may be a discriminatory neutral position that may give moderate profits thru short sales on rallies in stocks that give evidence of vulnerability by reason of pending liquidation, but such commitments should also be protected by stop orders.—Financial.

Another Increase Made.

RICHMOND, Va., April 28.—The stockholders of the Chesapeake and Ohio Railway in session here to-day authorized an increase of the capital stock to $100,000,000.

Bank of England Statement.

LONDON, April 28.—The weekly statement of the Bank of England shows the following changes: Total reserve increased £713,000; circulation decreased £309,000; bullion increased, £404,036; other securities increased £1,695,000; other deposits increased £2,247,000; public deposits decreased £859,000; notes reserve increased £308,000; government securities decreased £1,000,000.

The proportion of the bank's reserve to liability this week is 50.69 per cent.; last week it was 50.68 per cent.

The rate of discount of the bank remained unchanged at 4 per cent. today.

On Wall Street.

Erickson Perkins & Co. say at the close: After another period of extreme weakness, with heavy liquidation, stocks steadied a little in the last hour and closed quieter, with a moderate rally. It looked at the close as if the heaviest liquidation is over, and we may get some further rebound before the end of the week. If so, it will offer a good chance to sell more long stocks.

J. P. Bickell & Co. say at the close: London was excited in the American department after the official close. The Democratic gains in the Allis district to-day where a small special election is being held for state senator was also a depressing influence. Some liquidation was also caused by preparations for a crisis in the cotton market.

Altho the market rallied somewhat in the late trading, there was nothing to indicate more than a temporary improvement. We do not favor purchases of stocks just now.

Charles Head & Co. to R. R. Bongard: London prices were irregular this morning, but the leaders, viz., Union Pacific, Southern Pacific and Steel, were lower. Money was run up to 5, 6 and 7 per cent., accentuating the desire to sell on the part of the tired and frightened bulls. Closing was about a point above lowest, with feeling still nervous and unsettled. In the event of the rally extending a few points further, we should feel inclined to sell.

The assets of the Maple Leaf Milling Company have been appraised by the Canadian-American Appraisal Company as being $3,900,000.

In addition the sum of $1,000,000 has been provided as additional working capital. The total capitalization is $5,000,000, half being preferred and half common.

Cawthra Mulock & Company are offering $2,000,000 of 7 per cent. preferred cumulative stock at par, each share of preferred to carry a bonus of 25 per cent. of common stock.

WALL STREET PRICES COLLAPSE

Declines Averaging Five Points Made in Leading Speculative Issues.

Wall-street passed thru another paroxysm yesterday and prices collapsed in the readiest kind of way.

The declaration of an increased dividend on the United States Steel Trust common shares was, if the market is a criterion, one of the most bearish features that could possibly have been brought out on the New York market.

The demands of labor necessitating a much higher cost of operating expenses both in the railroads and in the industrial companies, a continuation of crop damages and the big exports which may portend a money squeeze on Wall-street are all serving to develop a sentiment which is distinctly against the market.

The decline on Wall-street has been almost continuous since the first of the year, and the break in yesterday's market is shown by the following table:

	Wed. High for day.	Thurs. Low for day.
Atchison	111¼	109⅝
Baltimore & Ohio	109⅛	106
Copper	74	68½
Gas	139	134
Gt. Northern, pf	135¾	131½
Nor. Pacific	133¾	128¾
N. Y. Central	122	118
Pennsylvania	134¾	131⅝
Reading	162¼	156⅛
Smelters	81¾	76¼
Union	183	177½
U. S. Steel	84⅝	79¾
Wabash	20½	18⅛

Tractions in London.

Playfair, Martens & Co. reported the following prices on the London market yesterday:

	April 27.	April 28.
Consols, money	81⅛	81⅛
Consols, account	81 3-16	81 3-16

British Consols.

Local Bank Clearings.

Past week	$36,838,521
Week ago	29,423,213
Year ago	29,568,477

Porto Rico Earnings.

—Earnings for March, 1910—	1910.	1909.	Increase.	P.C.
Gross	$31,927.67	$43,229.65	$11,377.98	35.62
Net	14,089.77	22,292.53	8,252.76	58.78
—For Three Months—				
Gross	$97,097.20	$124,481.09	$27,383.89	28.20
Net	46,448.97	66,642.07	20,193.10	43.47

Money Markets.

Bank of England discount rate, 4 per cent. London call rate, 3½ to 4 per cent. Short bills, 3⅞ per cent. Three months' bills, 3 13-16 to 3⅞ per cent. New York call money, highest 7 per cent., lowest 3½ per cent., last loan, 4 per cent. Call money at Toronto, 5½ per cent.

Foreign Exchange.

Glazebrook & Cronyn, Janes Building (Tel. Main 7517), to-day report exchange rates as follows:

—Between Banks—	Buyers.	Sellers.	Counter.
N. Y. funds	5-64 dis.	3-64 dis.	⅛ to ¼
Ster., 60 days	8 15-16	8 31-32	9 3-16 9 5-16
Ster., demand	9 23-32	9¾	10 10¼
Cable trans	9 13-16	9 27-32	10⅛ 10¼

Toronto Stocks.

	April 27. Ask.	Bid.	April 28. Ask.	Bid.
Amal. Asbestos	24½	23½	...	...
do. preferred	92	...	90	...
Black Lake com	25	24½	23½	23
do. preferred	66	...	66	...
B. C. Packers A	...	...	...	...
do. B	75	69¼	75	69¼
Bell Telephone	...	144¾	...	144¾
Burt F. N. com	81	80	...	80
do. preferred	...	...	101¾	...
Can. Cem. com	...	22¼	23¼	...
do. preferred	...	...	89	...
Can. Gen. Elec	114½	...	115	...
Canadian Salt	...	...	...	...
C. P. R.	...	...	182	180
City Dairy com	33	32¾	33	32
do. preferred	...	98	98½	98
Consumers' Gas	...	201½	201½	...
Crow's Nest	88	...	88	...
Detroit United	...	60¼	...	60¼
Dom. Coal com	67	66⅝	...	66½
Dom. Steel com	67	66⅝	...	66⅛
do. preferred	...	...	...	...
Dominion Tel.	110	...	110	...
Duluth - Superior	...	70½	70	68½
Elec. Dev. pref	69	...	70	...
International Coal	...	...	...	...
Illinois preferred	...	...	...	...
Lake Superior	...	...	...	...
Lake of Woods	...	...	...	...
do. preferred	...	...	...	...
Laurentide com	...	135½	...	135½
do. preferred	...	...	...	...
Mackay com	...	...	88	...
do. preferred	77	...	77	...
Mexican L. & P.	79	...	79	...
do. preferred	...	...	...	...
Montreal Power	...	...	...	...
M., St. P. & S.S.M.	...	...	...	...
Mexico N.W. Ry	60	...	60	...
Mexico Tramway	127	125	...	125½
Niagara Nav.	135	...	135	...
Northern Nav	109	...	...	109
N. S. Steel	82½	81½	82¼	81½
Ogilvie common	...	137	...	137
do. preferred	...	...	...	...
Penman	62	...	62	...
do. preferred	86	...	85½	...
Quebec L., H. & P.	47¼	46¾	46½	46⅜
Porto Rico	43½	42½	43	...
Rio Janeiro	93½	93⅜	92¾	92½
Rogers common	165	...	...	...
do. preferred	...	...	...	...
R. & O. Nav	87	85	88	85
Sao Paulo Tram	145¾	145	144¾	144
S. Wheat com	...	...	...	...
do. preferred	...	...	...	...
St. L. & C. Nav	117	...	117	...
Tor. Elec. Light	...	...	119	...
Toronto Railway	123½	...	...	...
Tri-City pref	94½	94	94½	94
Twin City pref	...	112½	113	112
Western Can. F.M.	...	...	...	...
Winnipeg Ry	180	...	180	...
—Mines.—				
Crown Reserve	...	...	...	...
La Rose	4.38	4.35	4.38	4.22
Nipissing Mines	9.95	...	10.00	9.85
North Star	8	...	8	...
Trethewey	...	...	...	120
—Banks.—				
Commerce	...	...	...	208
Dominion	240	...	...	239
Hamilton	202	200	203	200¼
Imperial	...	...	231	229½
Merchants'	...	177	...	177
Metropolitan	...	...	...	...
Molsons	...	...	...	...
Montreal	251	...	251	...
Nova Scotia	...	285	...	285
Ottawa	...	210	...	210
Royal	235	...	235	...
Standard	...	227¾	228¾	...
Toronto	218	217	217	215¾
Traders'	...	146¼	...	...
Union	...	144½	...	144½
—Loan, Trust, Etc.—				
Agricultural Loan	...	101	...	101½
Canada Landed	...	160	...	160
Canada Perm	...	170	...	170
Central Canada	...	185	...	185
Colonial Invest	67	...	...	64
Dominion Sav.	...	72	...	72
Gt. West. Perm.	...	115	...	115
Hamilton Prov.	...	130	...	130
Huron & Erie	...	201	...	201
do. 20 p.c. paid	...	185	...	185
Imperial Loan	70	...	70	...
Landed Banking	...	130	...	130
London & Can.	112	...	112	...
National Trust	...	190	...	190
Ontario Loan	...	148	...	148
do. 20 p.c. paid	...	130	...	130
Real Estate	106	...	106	...
Tor. Gen. Trusts	...	170	...	170
Toronto Mortgage	...	137	...	135
—Bonds.—				
Black Lake	86	85	84	83
Dominion Steel	...	...	...	94
Electric Develop.	84	83	84	83
Keewatin	...	...	...	...
Mexican Electric	...	83	...	82
Mexican L. & P.	87	86	87	86
Porto Rico	...	...	...	...
Prov. of Ontario	...	...	...	...
Quebec L., H. & P.	84½	84	84½	84
Rio, 1st Mortgage	97	96⅝	96⅝	96½
Sao Paulo	...	101	...	101
St. John City	...	...	...	...

—Morning Sales—

Rio. 100 @ 93; 75 @ 92¾; $1500 @ 96½z; $2000 @ 96⅝z

City Dairy. 25 @ 32¾; 15 @ 33; 5 @ 36¼*

Dom. Tel. 25 @ 108

Niagara. 1 @ 135

La Rose. 100 @ 4.33; 125 @ 4.25; 350 @ 4.20

Mex. L.-P. $2000 @ 88z

Penmans. 500 @ 85*

Twin City. 145 @ 112½; 6 @ 112¾

Burt. 25 @ 80¼; 25 @ 80; 10 @ 101¾*; 2 @ 101⅞*

Bell Tel. 35 @ 144½

Mackay. 55 @ 89

Coal. 25 @ 66¾

Dominion. 45 @ 239

Quebec L.-P. 25 @ 46½; 25 @ 46¼; 25 @ 45⅞; 50 @ 46¾

Asbestos. 25 @ 23

Sao Paulo. 11 @ 144⅞

Standard. 80 @ 229

Toronto. 80 @ 217

Imperial. 8 @ 230¼; 17 @ 230

Winnipeg. 10 @ 180

Black Lake. 25 @ 23¾; $1000 @ 85z

Duluth. 50 @ 70½

—Afternoon Sales—

Dom. Steel. 50 @ 65¾; 50 @ 65¾; 25 @ 66½; $5000 @ 95z

Quebec L.-P. 75 @ 45⅞; 17 @ 45¾; 160 @ 46¼; 75 @ 46⅜

Mex. Tram 45 @ 126½

Imperial. 17 @ 230

Can. Perm. 900 @ 170

Duluth. 135 @ 70

C.P.R. 2 @ 182

Black Lake. 50 @ 23⅜; 50 @ 23¼; 16 @ 23⅛

Mackay. 35 @ 88; 10 @ 76¼*

Con. Gas. 35 @ 201

Burt. 25 @ 80

La Rose. 25 @ 420; 100 @ 425; 75 @ 423; 25 @ 422

Trethewey 500 @ 125

*Preferred. zBonds. xRights.

Montreal Stocks.

	Ask.	Bid.
Canada Pacific	178½	175
Detroit United	...	60
Mexican L. & P.	78½	77
Richelieu & Ont.	86½	85½
Quebec Railway	47	46⅞
Rio	93¼	92½
Soo	135½	135
Duluth - Superior	70	69
Sao Paulo	144¾	...
Montreal Railway	245	244⅞
Bell Telephone	...	147
Toronto Rails	120½	120
Black Lake	24	23
Cement	22⅛	22
Dominion Coal	67	66½
Dominion Steel	66½	66⅜
Penman	62¼	61
Montreal Power	136⅛	136
Crown Reserve	308	305
Nova Scotia Steel	82	81½
Lake of the Woods	138	130
Asbestos preferred	91	89
Black Lake pref	64	...
Cement preferred	89¼	89
Illinois preferred	...	89½
Dominion Steel pref	106	105½
Mackay preferred	76	75
Nova Scotia Steel pref	...	121½

—Morning Sales—

Quebec Railway—150 at 47¼, 25 at 47⅜, 25, 200, 100 at 47, 4 at 47¼, 50 at 46¾, 15 at 47, 200 at 46½, 50 at 46¼, 175 at 46.

Montreal Street Railway, bonds—$3000 at 99¾.

Black Lake Asbestos, pref.—150 at 65¼.

Dominion Coal—25 at 66½, 25 at 66¼, 56 at 66.

Sco—35 at 137, 125 at 135.

Bell Telephone Co.—49 at 146.

Penman—15 at 62, 25 at 61¾, 3 at 61, 10 at 62¼.

Cement—80 at 22½, 25 at 22.

Porto Rico—10 at 43.

Illinois Traction pref.—300, 200, 75, 2 at 90.

Dominion Steel—75 at 66¾, 25, 25, 15, 10, 200, 75, 25 at 66¼, 5 at 66½, 200, 250, 25, 25 at 66¾, 25 at 66½, 75, 100 at 66¾, 50 at 66, 25 at 65¾, 25, 10 at 65¾, 25 at 65½, 100 at 65, 1 at 66½, 75, 25 at 65¾, 25 at 65½.

Canadian Converters—20 at 45.

Quebec Railway bonds—$500 at 84½.

Toronto Railway—25 at 122, 25, 25 at 121¼, 100 at 121, 25 at 120, 50 at 119½.

Bank Ottawa—10 at 144¾.

Lake of the Woods—10 at 137.

Detroit United—50 at 60¾, 5 at 60½, 65, 100 at 60, 25 at 60⅛.

Dominion Steel bonds—$1000 at 95.

Crown Reserve—50 at 310, 200 at 305.

Sao Paulo—75 at 144¼.

Montreal Power—50 at 136, 25 at 135⅞, 75, 50, 50 at 135, 10 at 136.

Marconi—12 at 130.

Dominion Textile—200, 50 at 74.

Black Lake Asbestos—1000 at 84½.

Montreal Street Railway—50 at 246½, 25 at 246¾, 50 at 246½, 50, 50, 50 at 245.

Dominion Steel pref.—85 at 105½, 25 at 105, 1 at 106, 25 at 104½.

Ogilvie pref.—13 at 127.

Ogilvie bonds—$3000 at 112¼.

N.S. Steel—100 at 82, 10 at 81.

Asbestos—80 at 23.

Rubber bonds—$1000 at 99½.

Cement pref.—5 at 89¼, 50, 10 at 88½, 50 at 88¾, 10 at 88, 50, 100 at 87¾.

C.P.R.—11, 100 at 181, 25 at 181½.

Ogilvie—20 at 125¾, 100 at 125, 2 at 126.

Twin City—25 at 113, 20, 8 at 112¾.

Mackay—15 at 88.

—Afternoon Sales—

Molsons Bank—85 at 211, 1 at 211.

Textile bonds—$1000 at 96.

Montreal Power—25 at 136¾, 63 at 135, 25 at 135¼, 25 at 135⅛, 25 at 136, 25 at 136.

C.P.R. new—7 at 176, 1 at 177.

Montreal St. Railway—125 at 245, 25 at 245.

Bell Telephone—2 at 146.

Toronto Railway—275 at 120, 25 at 119¾, 20 at 120, 25 at 120.

Quebec Railway—175 at 46, 25 at 46¼, 5 at 46¼, 50 at 46½, 375 at 46¾, 250 at 46½, 25 at 46⅝, 5 at 46¼, 50 at 46¾.

Cement—50 at 22⅛, 3 at 22.

Rubber—25 at 98.

Colored Cotton—35 at 62, 25 at 62.

IMPERIAL BANK OF CANADA

DIVIDEND NO. 79.

NOTICE is hereby given that a Dividend at the rate of eleven per cent. (11 per cent.) per annum, upon the paid-up Capital Stock of this Institution, has been declared for the three months ending 30th April, 1910, and that the same will be payable at the Head Office and Branches on and after Monday, the 2nd day of May next.

The transfer books will be closed from the 16th to the 30th of April, 1910, both days inclusive.

THE ANNUAL MEETING

of the shareholders will be held at the head office of the Bank on

WEDNESDAY, the 25th May next.

The chair to be taken at noon.
By order of the Board,

D. R. WILKIE,
General Manager.

Toronto, 23rd March, 1910.

TORONTO STOCK EXCHANGE TORONTO STOCK EXCHANGE

WARREN, GZOWSKI & CO.
Members Toronto Stock Exchange

STOCKS AND BONDS

Orders executed on all the leading Exchanges.
Direct private wire to New York.

4 Colborne Street, TORONTO, Phone Main 7601
25 Broad Street, NEW YORK, Phone Broad 5929

Office To Let

Desirable front office, with two private rooms and outer office and vault; suitable for law or financial firm. For full particulars apply to

A. M. CAMPBELL
12 RICHMOND STREET EAST
Telephone Main 2351.

INVESTORS

Information supplied on request in regard to
RECENT ISSUES OF CANADIAN SECURITIES

BAILLIE, WOOD & CROFT
95 Bay Street - - Toronto, Ont.

TO LET

May 1st, third floor, occupied by Manufacturers' Life Insurance Company. Divided to suit tenants. Also second floor Suites. Apply—

H. M. Wetherald
504 McKinnon Building.
Main 4736.

GET IN ON
MARQUETTE OIL NOW

Good men, good property, proven camp, Coalinga, California. Write, wire
W. W. MacCUAIG, 180 St. James Street, MONTREAL

British Columbia Fruitlands.

You are independent if you own a small fruit farm in the Okanagan, B.C. The soil of "Beau Park" is capable of producing, under irrigation, enormous crops of fruit and vegetables.

We supply Water and Electric Light Service, and have men to plant your orchard for you.

Income, after 6 years, off 10 acres, about $3000 per annum.

For particulars and terms apply
H. W. WINDLE, 513
P. O. Box 821, Vancouver, B.C.

Dominion Steel—25 at 65½, 100 at 66, 100 at 65¾, 100 at 66, 25 at 66¼, 25 at 66½, 50 at 66¼, 25 at 66⅜, 25 at 66⅝, 20 at 66¾.

Textile—25 at 73.

Crown Reserve—2000 at 3.13, 25 at 3.12, 50 at 3.07.

Coal—50 at 66, 150 at 66½.

Converters—25 at 46½, 25 at 45, 10 at 45.

Dominion Steel, pref.—100 at 104, 25 at 105.

Illinois pref.—50 at 90.

Car Fdry. pref.—20 at 100.

Black Lake, pref.—40 at 64.

Dominion Steel bonds—$5000 at 94½.

Cement, pref.—25 at 88, 125 at 88, 25 at 89.

New York Cotton Market.

Erickson Perkins & Co. (J. G. Beaty), 14 West King-street, reported the following prices:

	Open.	High.	Low.	Close.
May	14.30	14.30	14.40	14.53
Aug.	13.79	13.80	13.73	13.87
Oct.	12.62	12.70	12.55	12.65
Dec.	12.45	12.51	12.36	12.47

Cotton—Spot closed quiet, 20 points lower; middling uplands, 14.85; do., gulf, 15.10. Sales, 3500 bales.

Price of Oil.

PITTSBURG, Pa., April 28.—Oil closed at $1.35.

Reformers Galore.

A whole lot of people are declaring themselves ready and willing to "reform" Ethel Taylor. First it was two young men who took her to Buffalo and are now serving terms in New York State for procuring her for immoral purposes. Wednesday it was Agnes Fletcher, who is now held as a vagrant. Yesterday morning, in police court, a young man, who said he was her cousin, wanted to tackle the job, but the magistrate asked him a few questions and decided that his desire to reform was about as genuine as the alleged relationship. She was turned over to the Salvation Army.

U. S. Paper Supply.

WASHINGTON, D. C., April 28

THE SUBSCRIPTION LIST WILL OPEN AT THE OFFICE OF THE GUARDIAN TRUST COMPANY, LTD., TORONTO, ON MONDAY, APRIL 25th, 1910, AND WILL BE CLOSED ON OR BEFORE MONDAY, THE 9th DAY OF MAY, 1910, AT 3 P. M.

CAWTHRA MULOCK & CO.

OWN AND OFFER FOR SALE

AT PAR, $100 PER SHARE,

$2,000,000 of the 7% Cumulative Preferred Stock, with a bonus of 25% Common Stock, of

Maple Leaf Milling Company, LIMITED

(Incorporated Under the Laws of the Province of Ontario.)

HEAD OFFICE - - - TORONTO, CANADA

CAPITAL STOCK, Issued and Fully Paid Up.

PREFERRED (7% Cumulative) - - -	$2,500,000
COMMON - - - - - - - -	2,500,000
	$5,000,000

THE COMPANY HAS NO BONDS ISSUED OR AUTHORIZED

GUARDIAN TRUST COMPANY, Limited

is prepared to receive subscriptions for $2,000,000 of the above seven per cent. cumulative preferred stock at the price of $100 for each share, with a bonus of common stock equal in par value to 25 per cent. of the par value of the preferred stock allotted, to be delivered on payment of subscription in full.

The dividends on the preferred stock accrue from April 5th, 1910.

Subscriptions will be payable as follows:

10 per cent. on Application, and
90 per cent. on Allotment.

100 per cent., or

In instalments as follows, in which case interest at the rate of 6 per cent. will be charged.
10 per cent. on Application,
15 per cent. on Allotment.
25 per cent. on 1st June, 1910.
25 per cent. on 1st July, 1910, and
25 per cent. on 1st August, 1910.

100 per cent.

The right is reserved to allot only such subscriptions and for such amounts as may be approved, and to close the subscription book without notice. Application will be made for the listing of the securities of the Company with The Toronto Stock Exchange.

BANKERS OF COMPANY: Imperial Bank of Canada and Bank of Montreal

BOARD OF DIRECTORS

D. C. CAMERON, Winnipeg, President.
President Rat Portage Lumber Company, Limited.

CAWTHRA MULOCK, Toronto, Vice-President.
Director Imperial Bank of Canada; Director Confederation Life Association.

HEDLEY SHAW, Toronto,
Vice-President and Managing Director The Maple Leaf Flour Mills Company, Limited.

JOHN I. A. HUNT, London.
President Goderich Elevator & Transit Co.; Vice-President Hunt Bros., Limited, Millers.

CHARLES WURTELE, Toronto.
Vice-President National Iron Works, Limited.

JOHN CARRICK, Toronto.
Secretary The Maple Leaf Flour Mills Company, Limited.

CHARLES W. BAND, Toronto.
Vice-President James Carruthers Company, Limited, Grain Exporters.

NEW COMPANY A GOING CONCERN.

Maple Leaf Milling Company, Limited, is a new company which has taken over the whole undertaking as a going concern of the Maple Leaf Flour Mills Company, Limited, including therein that of the Hedley Shaw Milling Company, Limited. The company has mills at Kenora, Thorold, St. Catharines, Welland and Port Colborne (the least named in course of construction) in the Province of Ontario and at Brandon, in the Province of Manitoba. When the construction at present under way at Port Colborne is completed the company will have a total milling capacity of 12,800 barrels per day. The company has at present thirty-five elevators situated throughout the Western Wheat Belt, and fifteen additional ones are being added at the present time. A million-bushel elevator is being constructed next to the new mill at Port Colborne. The company has also warehouses and offices at Toronto, Winnipeg, Kingston, Ottawa and Montreal.

MARKET FOR OUTPUT.

The rapid growth of the business of the two companies taken over has long made apparent the necessity of additional milling capacity. Further, the tremendous increase in the total output from the Western wheat belt makes it absolutely necessary to have more mills in Canada to handle it. Last year the output of the Western wheat belt amounted to about 125,000,000 bushels, and men who have made a close study of the development that the Western country is likely to see, estimate that by the end of the year 1920 Canada will be producing at the rate of fully 500,000,000 bushels annually. As in the past, a great proportion of this large production will of necessity find its way into Canadian mills. Larger demands are bound to come as the population of the country increases, and the enquiry for the Canadian product, both from Great Britain and from the foreign markets of the world, will increase. The chain of mills that is now controlled by the new company will enable it to go ahead and secure its full share of the trade of every section of Canada, as well as to obtain even a very much larger proportion of the export business to Great Britain and to foreign markets than it has up to the present time.

SECURITY AND EARNING POWER: The assets of the old Companies taken over as above stand in excess of all liabilities and without any allowance for good-will, trade marks, etc., at $3,770,524.11, this amount being ascertained on the basis of an appraisal by the Canadian-American Appraisal Company, Limited, as of March 17th, 1910, of the capital assets taken over, and the certificate of Messrs. Price, Waterhouse & Company, as of February 28th, 1910, as to current assets and current liabilities, with a liberal allowance for all contingencies. There has also been placed in the Treasury $1,000,000 of additional cash, which, besides permitting of the completion of a 6000-barrel mill and a million-bushel elevator and storage warehouse at Port Colborne, and of fifteen additional elevators in the West, will provide the new Company with further working capital.

As per certificate of Messrs. Price, Waterhouse & Company of London, quoted below, the earnings of the old Company on the present plant amounted from September 25th, 1908, to August 20th, 1909, to $218,843.38
And from August 21st, 1909, to February 28th, 1910, to $166,793.29
being for the latter period at a rate equal to over 13 per cent. on the preferred stock of the Company.

The following is the certificate of Price, Waterhouse & Company:

"Commercial Union Building,
"Montreal, April 4, 1910.

"Messrs. Cawthra Mulock & Company, Toronto,

"Gentlemen:

"We have examined the books of the Maple Leaf Flour Mills Company, Limited, which include the transactions carried on under the name of The Hedley Shaw Milling Company, Limited, at Toronto and Branches, from September 25th, 1908 (prior to which date the Company's principal mills were not completed nor in operation), to February 28th, 1910, and we certify that the profits for the period, after making provision for depreciation, but before charging interest on loans, were as follows:

From September 25th, 1908, to August 20th, 1909 ..... $218,843.38
From August 21st, 1909, to February 28th, 1910 ..... $166,793.29

"Yours very truly,
PRICE, WATERHOUSE & CO."

MANAGEMENT.

The properties of the old companies have been constructed and developed under the direction of Mr. Hedley Shaw, late General Manager of The Hedley Shaw Milling Company, Limited, and of The Maple Leaf Flour Mills Company, Limited, and Mr. D. C. Cameron, late President of The Maple Leaf Flour Mills Company, Limited. Both these gentlemen will retain large interests in the new Company, besides being actively identified with it. Mr. Hedley Shaw will occupy the position of Managing Director of the new Company, thus giving to it the full benefit of his long practical experience.

FAVORABLE LOCATION OF NEW LARGE MILLS.

The location of the new large mill at Port Colborne is without exception the best there is in Canada. This mill, when completed, in addition to having the large capacity mentioned, will have one of the most modern equipments in the world. The Company at all times will be able to keep it well supplied with wheat. In addition to its own 1,000,000-bushel elevator, which will be situated just alongside of the mill, the Company will be able to make arrangements to have the last steamers coming down from the West at the end of the season of navigation tie up for the winter months at the elevator, and in this way afford additional storage capacity without any necessity of any capital outlay for it. Should at any time the Company find it advisable to do so, it will also be able to draw from the Government elevator, which will be situated on the same pier as its Port Colborne mill.

The location of the Company's mills is such as to provide a ready market for the by-products of each. The greater part of the milling capacity will be in Ontario, where, as Government statistics show, a smaller amount of wheat is being grown each year as the farmers go in more and more for stock-raising. This means a brisk demand for the by-products of the mills for feed.

A complete report on the advantages of the Port Colborne site, prepared by Mr. Hedley Shaw, will be found in the prospectus.

Prospectuses and forms of application may be obtained at any branch of the Imperial Bank of Canada, or The Royal Bank of Canada, from Guardian Trust Company, Limited, Toronto, and from Cawthra Mulock & Company, Toronto.

APPLICATIONS FOR SHARES SHOULD BE MADE UPON THE FORM ACCOMPANYING THE PROSPECTUS AND SHOULD BE SENT TOGETHER WITH THE REMITTANCE DUE ON APPLICATION TO:

ANY BRANCH OF
THE IMPERIAL BANK OF CANADA
OR
ROYAL BANK OF CANADA

GUARDIAN TRUST CO., Limited, Toronto
OR TO
CAWTHRA MULOCK & CO.,
MEMBERS TORONTO STOCK EXCHANGE,
ROYAL BANK BUILDING, TORONTO, ONT.

COBALT---Mining Stocks Are Weak With Other Securities

FURTHER DEPRESSION IN COBALT SECURITIES

Mining markets Undergo little Change and Prices Rule Fairly Steady.

World Office,
Thursday Evening, April 28.

The only recovery which occurred in the Cobalt securities yesterday was the small rally made by Rochester on the report of a strike on that company's property at the 75 foot level.

La Rose, which was rushed up $1 a share two days ago, succumbed readily to realizing since that time and was distinctly weak in to-day's market.

Peterson Lake and some of the other lower priced shares fell off further fractions on to-day's business, and the support to the market was evidently influenced by the weakness on the larger exchanges.

There is a continuous line of business from the public coming into the market on account of the belief that the present low prices offer an opportunity for terms later on in the season, but sufficient stock is coming out to fill up all buying orders and to further depress prices. The market is apparently depressed, but the weakness is not so pronounced as quotations would make it appear.

HAVE TO BE SACRIFICED

Brokers and Traders Look for Crown Reserve to Sell at $1.

In connection with the low prices that are now being recorded for the Cobalt stocks the opinion prevails very generally in Toronto that Crown Reserve will soon sell at its par value, that is, $1 per share. While there is no attempt to force the price of this stock down, local brokers and traders contend that there is absolutely no market for the shares at anything like the present prices, and that if offerings of the stock are made they will have to be sacrificed to get a ready sale.

MARKET LETTER.

Greville & Co. say in their weekly letter:

Trethewey—In cross-cutting from No. 2 shaft at the first level to explore the north end of the unprospected area a new vein was cut a few days ago, carrying 6000 ounces to the ton. The new vein is four inches wide and the wall rock shows a considerable quantity of leaf silver.

Little Nipissing—While drifting on the 180-ft. level of their Peterson Lake property, a new vein of six inches, running from 3000 to 4000 ounces to the ton, was cut last week. It is the intention of the company to drift along the vein to find where it comes from.

La Rose—This stock had a sensational jump on Tuesday of 70 points over Monday's sales. It is said they made a good strike on the west face of No. 3 vein at the hill; the showing is holding good with a vein of two to three inches wide, assaying 4000 ounces of silver to the ton. The existence of high grade ore in depth in No. 2 vein is very important, and this discovery makes the third strike on the La Rose in the last ten days.

Timiskaming—A car of high grade ore of 6000 lbs. was shipped last week, which is expected to bring in $50,000. They also expect to ship a car of concentrates from the new mill this week, which should realize about $20,000. This will materially help to get the company out of debt.

PRICE OF SILVER.

Bar silver in London, 24 15-16d oz.
Bar silver in New York, 54¼c oz.
Mexican dollars, 44c.

Toronto Stock Exchange Unlisted Securities.

	Sell.	Buy.
Beaver Consolidated Mines	32	31
Buffalo Mines Co	2.70	...
Canadian Gold Fields	5½	5
Chambers - Ferland	31	30
City of Cobalt	31	30¾
Cobalt Central	11	10
Cobalt Lake Mining Co	26½	25½
Cobalt Silver Queen	14	10
Coniagas	5.50	5.20
Con. Mining & Smelt	87.00	82.00
Elk Lake Discovery	...	...
Foster Cobalt Min. Co	20	17
Great North. Sil. Mines	9¼	8½
Green-Meehan Mining Co	5	4
Kerr Lake Mining Co	8.70	8.60
Little Nipissing	23½	23
McKinley-Dar.-Sav. Mines	94	92
Nancy Helen	8	6
Nova Scotia Sil. Co. Min. Co.	32	30
Ophir Cobalt Mines	...	...
Otisse	6	5¼
Peterson Lake	22	21½
Pontiac Silver Mining Co	...	...
Right of Way	...	...
Rochester	18¼	18
Silver Bar	10	9
Silver Leaf Mining Co	8¼	7¾
Silvers Limited	...	...
Timiskaming	64½	63½
Watts Mines	12	9

—Morning Sales—

City of Cobalt—1000 at 31.
Kerr Lake—10 at 8.60.
Rochester—1250 at 18, 2000 at 18¼.
Peterson Lake—100 at 21, 700 at 21, 600 at 21.
Chambers—200 at 29¾, 200 at 30.
Silver Queen—300 at 10½.
Foster—400 at 17.
Otisse—4500 at 5.
Timiskaming—200 at 64½.
Cobalt Lake—1000 at 26½.

—Afternoon Sales—

Beaver—100 at 32.
Chambers—1000 at 20.
Kerr Lake—100 at 8.65.
Smelters—25 at 82.00.

Standard Stock and Mining Exchange.

Cobalt Stocks—

	Sell.	Buy.
Amalgamated	5	2
Beaver Consolidated	32	31¼
Big Six	4¼	3
Birch Mines Con. Ltd	7	5½
Buffalo	2.60	2.30
Chambers - Ferland	30	29¾
City of Cobalt	32	31½
Cobalt Central	10½	10
Cobalt Lake	25¾	25½
Coniagas	5.60	5.10
Crown Reserve	3.07	3.02
Foster	19	16
Gifford	10	1½
Great Northern	9	8½
Green - Meehan	4	3¾
Hudson Bay	115	105
Kerr Lake	8.70	8.55
La Rose	4.25	4.22
Little Nipissing	23¼	23
McKin.-Dar.-Sav	92	89
Nancy Helen	6½	6
Nipissing	10.05	9.85
Nova Scotia	32½	32
Ophir	65	45
Otisse	6	5½
Peterson Lake	22	21¾
Rochester	18¼	18
Silver Leaf	8	7¾
Silver Bar	10	9
Silver Queen	64½	63
Timiskaming	65	1.20
Trethewey	1.35	...
Watts	13	9

—Morning Sales—

Amalgamated—100 at 4½.
Beaver—500 at 32½, 200 at 32½, 300 at 32½, 500 at 32¾, 1000 at 32.
Cobalt Central—100 at 10.
City of Cobalt—2000 at 31, 500 at 31, 2000 at 31, 500 at 31, 500 at 30¾, 500 at 30¾, 500 at 31, 100 at 31. B 60 days, 500 at 29¾.
Cobalt Lake—111 at 26½, 800 at 26¾, 5000 at 26.
Chambers - Ferland—50 at 31, 500 at 30, 1000 at 30.
Crown Reserve—100 at 3.10, 100 at 3.10, 25 at 3.00, 25 at 3.10, 1000 at 3.07.
Foster—500 at 18.
Green - Meehan—500 at 4, 500 at 4, 1000 at 4.
Gifford—500 at 9⅛, 200 at 9¾, 300 at 10, 1000 at 9¾.
La Rose—75 at 4.33, 125 at 4.30, 100 at 4.30, 100 at 4.30, 100 at 4.30, 25 at 4.33, 150 at 4.30, 100 at 4.35, 100 at 4.30, 200 at 4.24, 100 at 4.26, 75 at 4.23, 100 at 4.25, 200 at 4.25, 100 at 4.25, 100 at 4.25, 100 at 4.25, 100 at 4.25, 200 at 4.24.
Little Nipissing—500 at 23¼, 500 at 23¼, 1000 at 23¼, 400 at 23¼, 200 at 23¼, 1000 at 23¼, 100 at 23¼, 1000 at 23¼, B 60 days, 1000 at 24½.
McKin.-Dar.-Sav.—100 at 93, 100 at 93, 500 at 92.
Nancy Helen—2000 at 6.
Nova Scotia—500 at 33, 500 at 33, 1000 at 32¾.
Nipissing—25 at 9.85, 100 at 10.00, 3 at 10.10.
Trethewey—100 at 1.32.
Peterson Lake—700 at 21½, 200 at 21½, 500 at 21½, 500 at 21½, 1000 at 21½, 1000 at 21½, 1000 at 21¾, 500 at 21½.
Rochester—400 at 17½, 1000 at 17¾, 500 at 18¼, 500 at 17¾, 200 at 18, 1250 at 18, 500 at 18¼, 500 at 18¼, 500 at 18, 100 at 18, 200 at 18, 500 at 18, 500 at 17¾, 1000 at 17¾.
Silver Queen—100 at 11½.
Silver Leaf—700 at 8¼, 1000 at 8, 500 at 8, 1000 at 8, 1000 at 8, 100 at 8, 500 at 8, 200 at 8¼, 500 at 8¼, 500 at 8¼, 500 at 8, 1000 at 7¾, 1000 at 7¾.
Timiskaming—500 at 65½, 1000 at 65, 500 at 65, 500 at 65, 200 at 65, 500 at 65, 500 at 64¾.

—Unlisted Stocks—

Bailey—1000 at 9¾, 500 at 9¼, 500 at 9¼, 10 000 at 9¼, 500 at 9¼, 1000 at 9, 1000 at 9, 100 at 9, 500 at 9, 1000 at 9.
Hargraves—200 at 20, 500 at 28, 200 at 27, 1000 at 28, 500 at 27, 100 at 27, 1000 at 27½, 500 at 27¼, 100 at 27, 100 at 27, 1000 at 27½.
Union Pacific Cobalt—3000 at 3¼, 2000 at 3¼.
Wetlaufer—500 at 88.

—Afternoon Sales—

Black Mines—200 at 7.
Beaver—500 at 32, 200 at 32, 200 at 32, 500 at 32, 500 at 32, 500 at 32.
City of Cobalt—800 at 31¼. B 90 days, 500 at 33, 500 at 33.
Chambers - Ferland—300 at 29½, 500 at 29¾, 500 at 29¾, 500 at 30. B 60 days, 500 at 31½, 500 at 31½.
Foster—100 at 18.
Great Northern—1000 at 9.
Green - Meehan—1500 at 4.
Little Nipissing—1000 at 23¼, 500 at 23¼, 500 at 23¼.
Nova Scotia—500 at 32½, 1000 at 32½, 100 at 32.
La Rose—100 at 4.25.
McKin.-Dar.-Savage—500 at 90.
Otisse—300 at 5¼.
Timiskaming—500 at 64½.
Peterson Lake—1000 at 21½, 200 at 21½.
Rochester—500 at 18, 500 at 18¼, 500 at 18¼, 500 at 18¼, 2000 at 18¼, 500 at 18¼, 500 at 18¼, 500 at 18¼, 500 at 18¼.
Silver Leaf—1000 at 8, 100 at 7¾, 2000 at 7¾, 2000 at 7¾, 1000 at 7¾, 1000 at 7¾, 1000 at 7¾, 1000 at 8, 5000 at 8, 1000 at 7¾, 2000 at 8, 2000 at 7¾.
Silver Bar—500 at 9.
Silver Queen—500 at 10.
Trethewey—500 at 1.25, 100 at 1.25. B 60 days, 100 at 1.20.
Total sales, 130,539 shares.

WHEN THE WAR IS OVER

and Peterson Lake Stock is up where it belongs, you will say: "What a chump I was, not to buy when I could get it so cheap!"

WHY PETERSON LAKE IS A GOOD PURCHASE.

The Peterson Lake Company own 223 acres of the best silver mining property in the Cobalt District.

It happens that this is exactly the total of the following well-known companies:

COMPARE THESE FIGURES.

	Acreage.	Capitalization.	Market value yesterday.
Beaver	20 acres	$ 1,500,000	$ 495,000
Buffalo	40 acres	1,000,000	2,600,000
Coniagas	40 acres	4,000,000	4,480,000
Crown Reserve	23 acres	2,000,000	2,200,000
Kerr Lake	57 acres	3,000,000	5,190,000
Trethewey	43 acres	1,000,000	1,370,000
Total	223 acres	$12,500,000	$20,335,000
PETE LAKE	223 acres	$ 3,000,000	$ 516,000

PETE LAKE HAS 508,180 SHARES IN ITS TREASURY and about $50,000 CASH. (The other companies have no Treasury Stock).

The PETE LAKE property lies almost wholly within the land owned and developed by the famous Big Nipissing, and edges on the O'Brien, Nova Scotia, McKinley-Darragh and Provincial Mines. SEE A COBALT MAP.

The PETE LAKE property location has no peer in Cobalt.

115 ACRES ARE UNDER LEASE.

One hundred and fifteen acres are being developed by eight companies, three of which are shipping mines. One of these (Nova Scotia) claims to have 1,589,250 ounces of silver in ore blocked out in Pete Lake ground. This at present market price totals $912,195, out of which the Pete Lake Company would be entitled to 25 per cent, or $228,049.

There's lots of ore there, all right. That's why there's been such a stubborn contest to control the disputed bit of ground.

If you doubt our estimate of value of Pete Lake, ask some Cobalter who knows. Don't ask a pin-head, or a man with a boil on his neck. This kind "knocked" even Crown Reserve.

If your broker "grouches" when you speak to him about it, he is short of the stock and would like to get yours.

We say it's worth more than double the price right now.

Send us your order, which will be executed promptly on the exchange at the market. Write us and keep posted on all stocks.

INVESTMENT EXCHANGE COMPANY, 75 Yonge St., Toronto, Canada
C. H. ROUTLIFFE, Manager

UNLISTED STOCKS

While we are members of the Standard Stock Exchange, we deal in all unlisted mining, bank, oil and industrial stocks. Send us a list of your holdings if you are sellers, or get our prices for any shares you want to buy.

A. J. BARR & COMPANY
Phone Main 5492. 43 Scott Street.

SWASTIKA FOR SALE.

1000 shares, 11c per share, quick sale; special bargain, quick sale. 3000 B. C. Amalgamated Coal, $75; 7000 Toronto Brazilian Diamond, 5c per share, 25 per cent. cash, balance 30 and 60 days. Last cheap lot. A. M. S. STEWART & CO., Brokers, 56 Victoria St., Toronto.

PORCUPINE

JOHN GRAY - - Buyers' Agent
Six months' residence in the camp. Deal direct with owners only. Examination, valuation, development. Reports for Veterans at specially low prices. Reliable reports by competent engineers where required. Sampling, assays, etc. Full information free. Correspondence solicited. 246
JOHN GRAY Porcupine, Ont., Can.

A. E. OSLER & CO.'Y
18 KING STREET WEST.
Cobalt Stocks.
DIRECT PRIVATE WIRES TO COBALT.
Phone, write or wire for quotations.
Phone 7454-7455. ed

WALLACE & EASTWOOD
MINING BROKERS.
Our own Leased Wires connecting Cobalt and the North with Toronto, Montreal and the New York Curb.
42 KING ST. WEST

Mighton & Cavanaugh
BROKERS,
SUITE 505, DOMINION TRUST BLDG., VANCOUVER, B.C.
SUBJECT TO CONFIRMATION
WE WILL SELL
200—400 Western Coal and Coke $2.05
1000—4000 Royal Collieries 20
1000—3000 McGillivray Creek Coal ..23
10—20 Nicola Valley Coal and Coke $7.00 ed7

FOX & ROSS
STOCK BROKERS
Members Standard Stock Exchange.
MINING STOCKS BOUGHT AND SOLD.
Phone Us Main 7390-7391.
43 SCOTT STREET. 123457

S. J. WILSON & CO.
STOCK BROKERS
Members Dominion Exchange, Limited.
INDUSTRIAL STOCKS OUR SPECIALTY
Main 4028. ed7 14 King St. E.

FLEMING & MARVIN
Members Standard Stock and Mining Exchange.
Cobalt and New York Stocks
Continuous quotations received on Cobalt Stocks.
58 Victoria St., Home Life Building, Toronto.
Phone Main 4028 and 4029. ed7

CONTRACTS TAKEN FOR
ASSESSMENT WORK.
SINKING AND DRIFTING
PORCUPINE LAKE and other Mining Districts
Write for Quotations.
Arthur A. Holland,
LIMITED. ed-7
Haileybury, Ont. 201 Queen St., Ottawa, Ont.

PORCUPINE LEGAL CARDS.

BRIGGS, FROST & GRAY, BARRISTERS, Notaries, etc. Porcupine and Matheson. Head office, Toronto.

J. C. BROKOSKI, BARRISTER, SOLICITOR, Notary Public, Gowganda. ed tf

McFADDEN & McFADDEN, BARRISTERS, Solicitors, Notaries, etc., Gowganda, New Ontario. ed tf

GOWGANDA LEGAL CARDS.

GORDON H. GAUTHIER, BARRISTER, Solicitor, Notary Public, etc. Offices, King Edward Hotel, Gowganda. ed tf

W. T. CHAMBERS & SON
Members Standard Stock and Mining Exchange.
COBALT STOCKS
8 King St. East. ed tf Main 275.

HERON & CO.
Members Toronto Stock Exchange
Orders Executed on all Leading Exchanges
SPECIALISTS
Unlisted Issues AND Mining Shares
Correspondence Invited.
Weekly Market Review on Request. ed
18 King Street West, Toronto

PHOTOGRAPHS of all the LEADING MINES for sale and special work undertaken.
W. BOGART, Photographer, COBALT

Dominion Exchange.

	Bid.	Offered.
Beaver	32	33
Buffalo	2.70	2.80
Chambers - Ferland	31	30
City of Cobalt	32	30
Cobalt Lake	27¼	26½
Crown Reserve	3.25	3.10
Foster	19	18
Gifford	10¼	9¾
Great Northern	11	9½
Green - Meehan	5	4
Hargraves	28	26
Kerr Lake	8.75	8.60
La Rose	4.35	4.30
Lake Nipissing	24	23¼
Scotia	34	33
Otisse	6	4½
Peterson Lake	22¼	21½
Rochester	19	17¾
Silver Leaf	8	7¾
Silver Bar	10¼	9
Silver Queen	13	10½
Timiskaming	64	63
Trethewey	1.37	1.35

—Morning Sales—

Cobalt Lake—200 at 26½, 500 at 26¾.
Hargraves—2500 at 30.
La Rose—10 at 4.35.
Little Nipissing—750 at 23¾, 1000 at 26 (60 days).
Peterson Lake—3500 at 21.
Rochester—4000 at 18.
Timiskaming—100 at 64¾.

—Afternoon Sales—

Cobalt Central—1000 at 10.
City of Cobalt—2000 at 30¾.
Little Nipissing—1500 at 23¼.
Nova Scotia—3900 at 33.
Peterson Lake—500 at 21½.
Silver Leaf—6000 at 7¾.
Silver Bar—1000 at 9.
Silver Queen—500 at 10.
Timiskaming—500 at 64½.

New York Curb.

Chas. Head & Co. (R. R. Bongard) report the following prices on the New York curb:

Cobalt Stocks—Cobalt Petroleum, closed 4 to 8. Bailey, 8 to 12. Beaver Cons., 3 to 4. Buffalo, 2¼ to 2¾. B.C. Copper 5½ to 6. Bay State Gas, ½ to ¾. Colonial Silver—⅜ to ½. Cobalt Central, 10 to 10½, high 10½, low 10; 3000. Cumberland-Ely, 7 to 9. Chicago Subway, 2⅝ to 3. Dominion Copper, 2 to 5. Ely-Central, 1 to 1 1-16. Foster, 17 to 25. First National Copper, 2¼ to 2⅝; 800 sold at 2⅜. Goldfield Cons., 7⅞ to 8, high 8, low 7 13-16; 1600. Green - Meehan—3 to 5. Giroux, 7¼ to 7⅝, high 7⅝, low 7¼; 2000. Greene-Cananea, 8⅜ to 8½. Granby, 42 to 44. Hargraves, offered 35. Kerr Lake, 8¾ to 8 9-16, high 8⅝, low 8½; 500. King Edward, ¼ to ⅜. La Rose, 4¼ to 4 5-16, high 4⅜, low 4¼; 3000. Lehigh Valley, 112½ to 113. Lake Superior, 21⅜ to 22¼. McKinley, 91 to 94. Nipissing, 9⅞ to 10, high 10, low 9⅞; 500. Nevada Cons., 19¼ to 19⅜, high 20, low 1 1-4; 3000. Nevada Utah, ¾ to ⅞; 500 sold at ⅞. Otisse, 5 to 8. Rawhide Coalition, 29 to 30, high 30, low 29; 15,000. Ray Central, 2⅛ to 2⅛, high 2⅜, low 2¼; 10,000. Silver Queen, 10 to 13. Silver Leaf, 8 to 9, 1000 sold at 8. Superior & Pittsburg, 12 to 13. Trethewey, 1¼ to 1½. Union Pacific, 4 to 10. United Copper, 5¼ to 6. Yukon Gold, 4⅛ to 4¼. Willetts, offered at 10.

The Robert SIMPSON Company Limited | Telephone Number Main 7841 | The Robert SIMPSON Company Limited

H. H. FUDGER, President. J. WOOD, Manager. Store opens 8 a.m. Store closes 5.30 p.m. PROBABILITIES: Easterly winds; fair; stationary or higher temperature. Friday, April 29, 1910.

The Horse Show Costumes Bear Out this Store's Contention---*GOOD TASTE EXCELS EXTRAVAGANCE*

Important News for Women

Simpson's Cloak Department has Prepared a Series of Six Saturday Attractions

THE full details about each of these offers follow. You see they involve each chief section of the salon, and that is the idea---to start off the heavy Saturday selling evenly throughout the department at the very first part of the day. Consider each of these offerings as a Sale in itself.

The Item of Chief Importance Comes from the Suit Section.

We will offer up-to-date, stylish suits of diagonal serge and shadow striped satin cloth, worth $22.50 and $21.00, for $14.75.

One style is in the Russian blouse effect, trimmed with moire.

The other is a close-fitting style, green, navy, black or grey.

100 Suits to select from, $14.75.

The Next in Importance is the Offer of the Dress Section

Sixty pretty dresses of mull, linen and muslin, worth and sold regularly at $8.95 and $12.50, for $4.69 Saturday morning.

Made in a number of one-piece styles, some with yoke and collar of guipure lace insertions, others with strappings and pipings on Valenciennes lace and insertion.

A few of these dresses are soiled a little, but all are otherwise perfect, $4.69.

In the Section Devoted to Separate Skirts

We offer 100 Separate Skirts, worth $6.50 and $5.00, for $2.98 Saturday morning.

Variety of timely styles.

Materials—Imported Panamas in navy or black, and striped English worsteds in navy, green or black, $2.98.

Next We Emphasize the Coat Section

We will clear 120 smart, serviceable coats, sold regularly at $5.00 each, for $2.59.

Good coats for boating and out-door parties of that kind. Covert cloth, in fawn and tweeds, in creamy ground, with black stripe. Sizes 36, 38, 40 and 42 bust, $2.59.

A Section for Raincoats and Saturday's Offer

We offer about 80 women a choice of $15.00, $13.75, $12.50 and $9.50 Rain Coats, for $5.69 to-morrow.

English cravenette, rubberized materials, and Roseberry cloths.

Fawn, tan, brown and green shades, some plain, some trimmed, some with storm collar, some with roll collar, some semi-fitting, some loose. Nearly all sizes, $5.69.

And Last, but not Least, Girls' Suits

Fifty-five smart school suits, sold regularly at $8.00 and $8.75, will be sold at $4.98.

All-wool Panamas, in navy or grey; fancy Venetians in taupe, navy or brown.

Neatly fitting coats with fancy patch pockets, trimmed with buttons. Sizes for 10, 12 and 14 years in lot, $4.98.

NOTE—No phone or mail orders can be accepted for any of these special lines for Saturday. Quantities are limited and ranges are such that customers will have to see and choose personally.

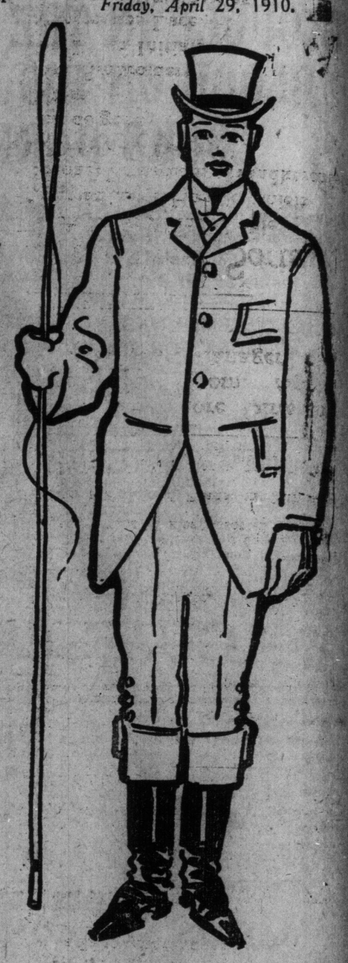

The Man Who Wants a New Suit To-morrow

A Saturday Morning Sale of Trimmed Hats

YOU know how we make a practice of preparing specially nice hats for these Saturday morning sales at popular prices. Five dollars is the figure to-morrow, and the millinery folks say it's the nicest Saturday morning lot of the season.

200 Trimmed Hats, specially made and trimmed for Saturday. Every hat is carefully made and finished, as if you left your order. Beautiful imported flowers and charming ribbons, no duplicates, and plenty of white, tuscan and black. Special Saturday **5.00**

Waists for Saturday Shoppers

THE Simpson Waist Department has been given increased space and importance. We realize that there is an almost unlimited demand for pretty, tasteful and distinctive blouses. The Waist Department now extends over the greater area of the third floor of the old half of the buildings. You'll see how important we deem the Waist Department when you come here to-morrow. And we advise you to do so because we have "special" Saturday items arranged.

First :—

A collection of new Net Waists, five different styles, in white and ecru, all silk lined, with yoke of heavy guipure lace back and front, square or round effect, smart shaped French sleeves, all tucked; all sizes from 32 to 42 inches. Specially priced for Saturday at $2.89.

And then we have three clearing lines from a manufacturer of note:

Style 1—The whole front of shadow and eyelet embroidery, with lace motifs and medallions of close tucked lawn, edged lace insertion, new tucked sleeve and long cuff, tucked and lace inserted. 32 to 42. Regular price $3.75. Saturday $1.95.

Style 2—A very fine quality Lawn Waist, front and side panels of very rich Greek embroidery, close tucked yoke, whole back of group tucking, new sleeves, long cuff. 32 to 42 inches. Regular price $2.95. Saturday $1.95.

Style 3—Fine lawn, with shaped yoke of shadow embroidery, and heavy guipure lace, front of shadow embroidery; all sizes. Regular price $3.50. Saturday $1.95.

"O.S." Black Moreen Petticoats $2.00

Women's "O. S." or Out Side Moreen Petticoats, in black only, made 58 in. around hips, deep flounce, trimmed with fancy pin tucking and rows of stitching. Lengths 38, 40 and 42 inches. Saturday $2.00.

IMPORTED MOREEN PETTICOATS $2.00.

Women's Petticoats, of imported moreen, black, navy, grey, brown or green, deep sectional flounce trimmed with headings and rows of stitching. Lengths 38, 40 and 42 in. Special Saturday $2.00.

Corsets, Whitewear, Underwear

WE can help you Saturday if your summer wardrobe is not yet complete, or if it has to be replenished in any way. We have arranged a day of saving values. Seasonable goods, which carry the full Simpson guarantee, and at more than reasonable prices. Phone orders filled.

Ladies' Vests, fine ribbed white cotton, medium neck, long sleeves, or low neck with short or no sleeves, beading and ribbon, finished. Sizes 32 to 40 bust measure. Regular value 20c. Saturday sale 15c.

Ladies' Combinations, fine ribbed white cotton, low neck, no sleeves, beading and ribbon, umbrella drawers, with lace frill. Sizes 32 to 44 bust measure. Regular value 50c. Saturday sale 35c.

Clearing about 60 Underskirts, picked from our best stock, several styles in lace or embroidery, all handsome garments, mostly broken sizes. Lengths 38 to 44 inches. Regular values $5.50 to $7.00. Saturday sale $3.49.

Corset Covers, a lot of odds and ends, sample pieces and broken sizes, fine nainsooks, muslins, lawns, lace or embroidery trimmed, handsome choosing in this lot. Sizes 32 to 44 in the lot. Saturday sale half-price.

Corset Covers, fine nainsook, dainty embroidery medallions, Val. lace insertions and narrow frills, lace beading and silk ribbon. Sizes 32 to 44 bust measure. Regular value 65c. Saturday sale 50c.

Princess Slips, fine nainsook, Val. lace insertion and frills, 2 rows lace, beading run with silk ribbon, a very handsome garment, sizes 32 to 42 bust measure. Regular value $2.50. Saturday sale $1.95.

180 pairs Corsets Royale, new season's model, finest white batiste, medium, high bust, long front, hips and back very deep, skirt extension, finest all rustproof steels, wide side steels, 6 strong garters, lace and ribbon trimmed, sizes 18 to 26 inches. Regular value $2.25. Saturday sale $1.50.

CHILDREN'S WEAR.

Children's Waists, fine ribbed cotton, reinforced with tape, buttons for attaching other garments, for ages 1 to 13 years. Regular value 25c. Saturday 15c.

Children's Rompers, fine dark blue chambray, pocket, drop seat, belt, sizes 2 to 6 years. Regular value 50c. Saturday 35c.

Children's Coats, fine blue or tan linenette, deep collar of embroidery, sizes 22 and 24 inches. Regular value $2.00. Saturday $1.50.

Likewise the Boy.

DON'T PAY OUT any money until you have been to see Simpson's Suits. So many conflicting noises about clothing and clothing shops? Suppose you listen to nobody but see for yourself. Come to the Simpson Store for Men before you decide. We'll abide by your decision and what is more we feel quite confident about it.

"Make them show you."

To-morrow, Saturday morning, we'll be ready to show you winners in every class.

At $12.00—English worsteds, 3-button sack style. Sizes 36 to 44.

At $15.00—Imported fancy worsteds, light, medium and dark fancy cuffs.

At $18.00—West of England fancy worsteds, browns and greys; first-class workmanship.

At $20.00—Higher grade imported worsteds, cut in latest American model. Tailored to a finish.

At $22.00—Custom quality, West of England worsteds, diagonal stripes, etc.

SPRING OVERCOATS ALSO.

At $15.00—Black Vicuna Chesterfields.

At $8.00—Waterproof coats of imported Paramatta, thoroughly rubberized. Raglan shoulder.

YOUNG MEN'S SUITS.

At $13.50—Imported fancy worsted, olive greens, with neat colored stripes, 3-button, broad shouldered. Sizes 33 to 35.

Boys—This is the Boys' Store, Too.

At $6.75—Suits of English fancy worsted, double breasted. Sizes 28 to 33.

At $4.25—Two-piece suits, bloomer style, English tweed. Sizes 26 to 28.

At $6.50—Imported fancy worsted suit, double breasted, with belt, fancy cuffs. Sizes 27 and 28.

BOYS' REEFER COATS.

At $7.00—Sizes for 2½ to 7 years; English tweed, double breasted.

At $4.00 — Light fawn, English covert cloth reefer, for 3 to 8 years.

A Simpson Sale of Negligee Shirts 69c Each

This is one of those sales we have every little while, where 8 o'clock comers will revel in $1.50 and $2 shirts for 69c each. Later arrivals will find hundreds of $1 and $1.25 shirts to select from. Our advice is, be here at 8 o'clock sharp Saturday morning, if you would carry away the best. The saving is worth the extra energy. Some of these shirts are traveler's samples, others broken ranges taken from our own stock, the remainder a clearing line of real zephyrs, the cloth the same as you'll find in negligees as high as one-fifty. Not one shirt on the counters on which you do not save money, at this price ..... **69c Each**

See Yonge St. Windows, To-day.

Sample $2.00 to $3.50 Hats for $1.00

500 manufacturers' samples men's hats, principally fedora or negligee shapes.

Fawn, brown, pearl, slate, drab, silver and also black. Regular prices $2.00 to $3.50, Saturday's sale price $1.00.

Men Will be Interested to Learn—Summer Socks are In

WE have the ideas of France and the ideas of Germany. We also have the ideas of English gentlemen on this subject. Take a look at the compilation to-morrow and form your own opinion.

Men's Plain Black and Colored Cashmere ½ Hose, fine wool, 25c.

Men's Plain Black Llama and Wolsey Unshrinkable Pure Wool Hose, clocks and fancy fronts, 35c, 3 pairs $1.00.

Men's Plain Black and Fancy Pure Wool Cashmere ½ Hose, best quality, 45c pair, 3 pairs $1.25.

Men's Ribbed Pure Wool Cashmere ½ Hose, finest of English yarn, best British makes, at 25c, 35c and 45c.

Men's Plain Black and Fancy Cotton Hose, all weights, 15c.

Men's Plain Lisle and fancy fronts and patterns, new designs, 25c.

Men's Plain Colored Lisle and Assorted Patterns, 35c, 3 pairs $1.00.

Men's Plain and Colored Silk Lisle, looks like real silk, wears better, fancy designs. Per pair 45c, 3 pairs $1.25.

Saturday's Bright Footwear Programme

LOOK over these morning attractions. It's always wise to attend the shoe department sales early. Each of these items afford reason for hurrying breakfast a little to-morrow.

MEN'S $4.00 BOOTS AT $2.95.

A Well-known Brand—Discontinued Styles—Perfect Shoes.

160 pairs Men's High Grade Boots and Oxfords, patent colt, vici kid, velours calf, gunmetal and tan calf leathers, Blucher and lace styles, Goodyear welt; all sizes in the lot 5 to 11. Regular price $4.00. On sale Saturday $2.95.

WOMEN'S "INVICTUS" BOOTS AND OXFORD SAMPLES.

80 pairs only, in sizes 3½ and 4, made from all the popular leathers, including patent colt, vici kid, gunmetal and patent colt, Blucher, lace and button styles, Goodyear welt, hand turned and McKay sewn soles. Regular prices $4.00 to $6.00. On sale Saturday $2.95.

WOMEN'S OXFORDS.

180 pairs Women's Oxfords, made from Dongola kid, Blucher style, patent toecaps, medium heavy sole; all sizes 2½ to 7. Special Saturday $1.39.

280 pairs Women's Oxfords, made from tan Russia calf, vici kid and patent colt leathers, medium heavy soles, Blucher cut; some of the patent styles have dull set-in tops, creased vamps; all sizes 2½ to 7. A special purchase. On sale Saturday $1.99.

No. 22 The Guarded Flame By W. B. Maxwell

A story of an English man of science and his very human wife. Published at $1.25. Sale price 25c

Hand-Painted Brooches

300 Hand-painted Brooches and Belt Buckles, oval, round and heart shaped, roses, violets, heads and initials. Regular 75c, $1.00, $1.25. Saturday one price 50c.

A New Catalogue for City Customers

WE have just issued a extra edition of our Catalogue containing seasonable goods of every sort at special purchase prices. This catalogue is now being distributed in the homes throughout the city.

Don't miss a single item in this special May number. It is brimful of the merchandise you are interested in now — at special prices.

If you have not received a copy, make sure you obtain one next time you are in the store. They are being distributed at the orchestra stand, 3rd floor. Or let us have your name and address and we will deliver one the same day. Telephone or drop a card to City Order Department.

An Umbrella Stolen?

Who ever heard of an umbrella being stolen. Umbrellas are always "borrowed."

Here's a case where you can "borrow" a $2.50 umbrella for $1.35.

360 only.

Ladies' Full Size Umbrellas.

Covers are silk and wool taffeta of excellent quality, best close rolling paragon frames; the handles are very beautiful, being gunmetal with gold mounts, pearl with sterling silver and gold, natural woods of boxwood and furze, with 10 karat gold and sterling silver mountings, besides a large assortment of fancy horns. Regular price $2.50. Saturday $1.35.

Provisions

1,000 lbs. Fresh Creamery Butter, White Clover Brand, per lb. 33c.

Toasted Corn Flakes, 3 packages 25c.

Loaf Sugar, 4 lbs. 25c.

Imported French Peas, 2 tins 25c.

Heather Brand Tomatoes, 3 tins 25c.

Rich Red Salmon, Regal Brand, regular 20c, per tin 17c.

Canned Fruit, Raspberries, Plums and Pineapple, quart gem jars 28c.

Fancy Mixed Biscuits, 2 lbs. 25c.

One car Fancy California Oranges, large size, sweet and seedless, per dozen 35c.

Maconochie's Pickles, assorted, pint bottle 22c.

Clark's Pork and Beans, in Chili sauce, large tin 10c.

Pure White Clover Honey, per section 24c.

Telephone direct to department.

We need more Girls for our Lunch Room. Apply Restaurant Manager, 6th Floor.

Handkerchiefs of all the New Sorts

Colored French Linen Handkerchiefs
Armenian Lace Handkerchiefs
Appenzel Embroidery Handkerchiefs
As well as all the new designs in
Point de gene
Maltese
Swiss Embroidery
Irish Linen Initials
Valenciennes Lace.

TWO SPECIALS FOR SATURDAY SELLING.

Women's "Initial" Handkerchiefs, in sheer cross-bar linen, hemstitch borders. Regular value 3 for 50c. Saturday 3 for ..... **.25**

Women's Plain Linen Handkerchiefs, every thread linen. Regular value 3 for 25c. Saturday 5 for ..... **.25**