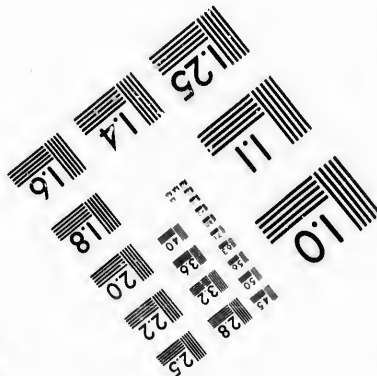
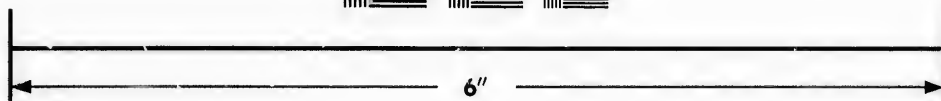
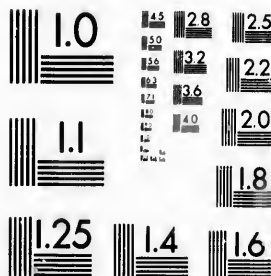

**IMAGE EVALUATION
TEST TARGET (MT-3)**



**Photographic
Sciences
Corporation**

23 WEST MAIN STREET
WEBSTER, N.Y. 14580
(716) 872 4503



**CIHM/ICMH
Microfiche
Series.**

**CIHM/ICMH
Collection de
microfiches.**



Canadian Institute for Historical Microreproductions / Institut canadien de microreproductions historiques



© 1987

Technical and Bibliographic Notes/Notes techniques et bibliographiques

The Institute has attempted to obtain the best original copy available for filming. Features of this copy which may be bibliographically unique, which may alter any of the images in the reproduction, or which may significantly change the usual method of filming, are checked below.

L'Institut a microfilmé le meilleur exemplaire qu'il lui a été possible de se procurer. Les détails de cet exemplaire qui sont peut-être uniques du point de vue bibliographique, qui peuvent modifier une image reproduite, ou qui peuvent exiger une modification dans la méthode normale de filmage sont indiqués ci-dessous.

- | | |
|--|--|
| <input checked="" type="checkbox"/> Coloured covers/
Couverture de couleur | <input type="checkbox"/> Coloured pages/
Pages de couleur |
| <input type="checkbox"/> Covers damaged/
Couverture endommagée | <input type="checkbox"/> Pages damaged/
Pages endommagées |
| <input type="checkbox"/> Covers restored and/or laminated/
Couverture restaurée et/ou pelliculée | <input type="checkbox"/> Pages restored and/or laminated/
Pages restaurées et/ou pelliculées |
| <input type="checkbox"/> Cover title missing/
Le titre de couverture manque | <input checked="" type="checkbox"/> Pages discoloured, stained or foxed/
Pages décolorées, techetées ou piquées |
| <input type="checkbox"/> Coloured maps/
Cartes géographiques en couleur | <input type="checkbox"/> Pages detached/
Pages détachées |
| <input type="checkbox"/> Coloured ink (i.e. other than blue or black)/
Encre de couleur (i.e. autre que bleue ou noire) | <input checked="" type="checkbox"/> Showthrough/
Transparence |
| <input type="checkbox"/> Coloured plates and/or illustrations/
Planches et/ou illustrations en couleur | <input type="checkbox"/> Quality of print varies/
Qualité inégale de l'impression |
| <input type="checkbox"/> Bound with other material/
Relié avec d'autres documents | <input type="checkbox"/> Includes supplementary material/
Comprend du matériel supplémentaire |
| <input type="checkbox"/> Tight binding may cause shadows or distortion
along interior margin/
La reliure serrée peut causer de l'ombre ou de la
distorsion le long de la marge intérieure | <input type="checkbox"/> Only edition available/
Seule édition disponible |
| <input type="checkbox"/> Blank leaves added during restoration may
appear within the text. Whenever possible, these
have been omitted from filming/
Il se peut que certaines pages blanches ajoutées
lors d'une restauration apparaissent dans le texte,
mais, lorsque cela éteit possible, ces pages n'ont
pes été filmées. | <input type="checkbox"/> Pages wholly or partially obscured by errata
slips, tissues, etc., have been refilmed to
ensure the best possible image/
Les pages totalement ou partiellement
obscurcies par un feuillet d'errata, une pelure,
etc., ont été filmées à nouveau de façon à
obtenir la meilleure image possible. |
| <input type="checkbox"/> Additional comments:/
Commentaires supplémentaires: | |

This item is filmed et the reduction ratio checked below/
Ce document est filmé au taux de réduction indiqué ci-dessous.

10X	14X	18X	22X	26X	30X
<input type="checkbox"/>	<input type="checkbox"/>	<input type="checkbox"/>	<input checked="" type="checkbox"/>	<input type="checkbox"/>	<input type="checkbox"/>
12X	16X	20X	24X	28X	32X

The copy filmed here has been reproduced thanks to the generosity of:

Archives of Ontario
Toronto

The images appearing here are the best quality possible considering the condition and legibility of the original copy and in keeping with the filming contract specifications.

Original copies in printed paper covers are filmed beginning with the front cover and ending on the last page with a printed or illustrated impression, or the back cover when appropriate. All other original copies are filmed beginning on the first page with a printed or illustrated impression, and ending on the last page with a printed or illustrated impression.

The last recorded frame on each microfiche shall contain the symbol \rightarrow (meaning "CONTINUED"), or the symbol ∇ (meaning "END"), whichever applies.

Maps, plates, charts, etc., may be filmed at different reduction ratios. Those too large to be entirely included in one exposure are filmed beginning in the upper left hand corner, left to right and top to bottom, as many frames as required. The following diagrams illustrate the method:

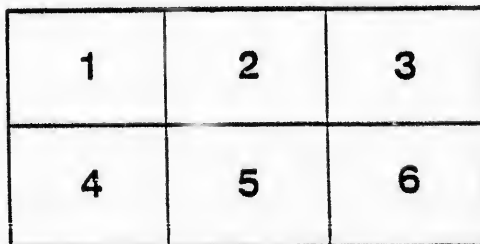
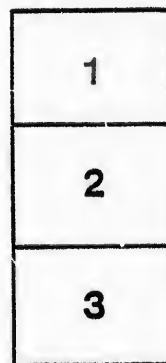
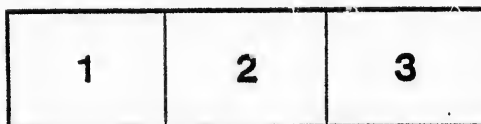

L'exemplaire filmé fut reproduit grâce à la générosité de:

Archives of Ontario
Toronto

Les images suivantes ont été reproduites avec le plus grand soin, compte tenu de la condition et de la netteté de l'exemplaire filmé, et en conformité avec les conditions du contrat de filmage.

Les exemplaires originaux dont la couverture en papier est imprimée sont filmés en commençant par le premier plat et en terminant soit par la dernière page qui comporte une empreinte d'impression ou d'illustration, soit par le second plat, selon le cas. Tous les autres exemplaires originaux sont filmés en commençant par la première page qui comporte une empreinte d'impression ou d'illustration et en terminant par la dernière page qui comporte une telle empreinte.

Un des symboles suivants apparaîtra sur la dernière image de chaque microfiche, selon le cas: le symbole \rightarrow signifie "A SUIVRE", le symbole ∇ signifie "FIN".

Les cartes, planches, tableaux, etc., peuvent être filmés à des taux de réduction différents. Lorsque le document est trop grand pour être reproduit en un seul cliché, il est filmé à partir de l'angle supérieur gauche, de gauche à droite, et de haut en bas, en prenant le nombre d'images nécessaire. Les diagrammes suivants illustrent la méthode.

ails
du
odifier
une
image

rrata
co

pelure.
n à

32X

LIST OF VOTERS

FOR THE

TOWNSHIP OF GODERICH

COUNTY OF HURON,

FOR THE YEAR 1882.

LIST OF PERSONS ENTITLED TO VOTE AT
MUNICIPAL ELECTIONS

—AND—

ELECTIONS TO THE LEGISLATIVE ASSEMBLY.

Sub-Section 4 of Section 2 of the Act to Consolidate and Amend the Law
respecting Voters' Lists.

4. The Sheriff shall, immediately upon receipt of his copies, cause one of them to be posted up in a conspicuous place in the Court House; the Clerk of the Peace, upon receipt of his copies, shall cause one of them to be posted in a conspicuous place in his office; every Public or Separate School Head Master or Mistress shall in like manner put up one on the door of the School House; and every PostMaster shall post up one of his copies in his Post Office. - 32 V., c. 11, s. 4, s.s. 2.

GODERICH, ONT:

STAR CHEAP BOOK AND JOB PRINTING ESTABLISHMENT, WEST STREET.

1882.

M

1, God

Comprish
shore, at
the sever
Twenty
sions, the
Concessi
along said
Road, th

PART

No.
on
Roll.

729 And

759 Ale

761 And

773 And

792 And

542 Bla

654 Bla

670 Bea

674 Bel

675 Bel

700 Bur

718 Bee

752 Bee

753 Bee

762 Bel

763 Bel

781 Bee

783 Brin

793 But

667 Chi

701 Clar

702 Clar

703 Clar

705 Can

706 Can

VOTERS' LIST—1882.

MUNICIPALITY OF THE TOWNSHIP OF GODERICH.

SCHEDULE OF POST OFFICES:

1, GODERICH; 2, HOLMESVILLE; 3, CLINTON; 4, BAYFIELD; 5, PORTER'S HILL.

Polling Sub-division No. 1.

Comprising and containing all that part of the Township of Goderich commencing at the lake shore, at the line between the Goderich town boundary and the township, thence south along the several windings of the said lake shore to the line between Lots Twenty-five and Twenty-six, thence east along said line to the line between the 4th and 5th Concessions, thence north along said line until it touches the line between Lot Eight in the Maitland Concession and Concession B, thence along said line to the river Maitland, thence northwest along said river to the boundary of the town of Goderich, thence along said line to the Huron Road, thence from said road along the boundary line between the Town and Township of Goderich, to the place of beginning.

PART I.—Persons entitled to Vote at BOTH Municipal Elections and Elections to the Legislative Assembly.

No. on Roll.	NAME.	No. of Lot or part of Lot.	Con.	Owner, Tenant, Occupant or Farmer's Son.	Juror.	Post Office
729	Andrews, William	N. W. 13	1	Owner		1
759	Alexander, John	9	2	Owner		1
761	Andrews, William	S. 8	2	Owner		1
773	Andrews, John	6	1	Owner	J	1
792	Andrews, Stephen	Pt. 4	M	Owner		
542	Blair, James	23	4	Owner	J	1
654	Blake, Charles	102, N. 5	B M	Owner	J	1
670	Beatty, Thomas	12, 13	4	Owner	J	1
674	Bell, Willis	14	4	Tenant	J	1
675	Bell, Thomas W	14	4	Tenant	J	1
700	Burk, Samuel	S. 25, E. 25	1.2	Owner	J	1
718	BeEVERS, William	N. 18	1	Owner	J	1
752	BeEVERS, Samuel, jr	13	2	Owner	J	1
753	BeEVERS, Samuel, sr	13	2	Owner	J	1
762	Bell, Willis	8	1	Tenant	J	1
763	Bell, Robert	9	1	Tenant	J	1
781	Beer John	Sub-D4;12,13,14,15	1	Owner	J	1
783	Brincombe, Charles, H	W. 3	1	Occupant		1
793	Butler, John	Pt. 106, 107	M	Owner		1
667	Chisholm, Alexander	10 W, 25	2.3	Owner	J	1
701	Clark, David	S. 24	1	Tenant	J	1
702	Clark, John, sr	N. 25	1	Owner	J	1
703	Clark, John, jr	24	2	Owner	J	1
705	Cantelon, George	22	1	Tenant	J	1
706	Cantelon, William	22	1	Tenant	J	1

POLLING SUB-DIVISION No. 1--CONTINUED.

Juror.	Post Office	No. on Roll.	NAME.	No. of Lot or part of Lot.	CoN.	Owner, Tenant, Occupant or Farmer's Son.	Juror.	Post Office
j	1		719 Hewitt, George H	17	1	Owner		1
j	1		720 Hewitt, George H	17	1	Farmer's son	j	1
	1		721 Hewitt, Joseph	17	1	Farmer's son		1
j	1		723 Harrison, David	W. 15	1	Tenant		1
	1		789 Hare, Joseph	8, 9, N. 6	B M	Owner		1
	1		808 Hart, William S	N. E. 3	M	Owner		1
	1		668 Johnston, John H	8 W 10	4	Owner	j	1
	1		676 Johnston, Hugh M	14	4	Owner		1
	1		693 Johnston, Robert	8 20, 22	2, 4	Owner	j	1
j	1		694 Johnston, Thomas	S 20	4	Farmer's son	j	1
j	1		695 Johnston, John	N 20, 21	3, 4	Owner		1
	1		696 Johnston, Thomas J	N 20, 21	3, 4	Farmer's son	j	1
	1		710 Johnston, Samuel	21	1	Owner	j	1
	1		728 Johnston, Robert	N W 13	1	Tenant	j	1
j	1		730 Johnston, Matthew	12	1	Owner	j	1
	1		731 Johnston, Christopher	12	1	Farmer's son	j	1
j	1		732 Johnston, James	12	1	Farmer's son		1
	1		733 Johnston, Thomas	12	1	Farmer's son		1
	1		735 Johnston, James	W 11	1	Tenant	j	1
	1		747 Johnston, Thomas	S 14	2	Owner	j	1
j	1		748 Johnston, Henry S	S 14	2	Owner	j	1
	1		750 Johnston, George K	N 14	2	Owner	j	1
	1		751 Johnston, George	N 14	2	Owner		1
	1		766 Johnston, James	N 1/2 7	1	Owner		1
	1		767 Johnston, Charles J	N 1/2 7	1	Farmer's son		1
	1		768 Johnston, Thomas G	S 1/2 7	1	Owner	j	1
	1		769 Johnston, David A	S 1/2 7	1	Owner		1
	1		738 Kedslie, Francis	Sub-D 10, Nos. 9, 10	1	Owner		1
	1		758 Kirkpatrick, John	Sub-D 10, No. 8	1	Owner	j	1
j	1		786 Kidd, Joseph, sr	W 2	1	Owner	j	1
	1		787 Kidd, Joseph, jr	W 2	1	Owner		1
j	1		543 Lindsay, David	24	3	Owner	j	1
	1		544 Lindsay, Christopher	24	3	Owner		1
j	1		684 Lawrence, William C	School teacher, No. 6 S. S., salary \$425				1
j	1		765 Lawrison, William C	S 7, N 8	2	Tenant	j	1
	1		525 Merrill, Samuel H	S 25	3	Tenant		1
j	1		790 Murray, James	Pt. 3	M.	Owner		1
j	1		659 McIntosh, William	9	4	Tenant	j	1
	1		660 McIntosh, James	9	4	Owner		1
j	1		661 McIntosh, Charles	8, S 6	4 B	Owner		1
j	1		664 McDougall, John	9	3	Owner	j	1
	1		673 McClusky, Joseph	14	3	Owner		1
	1		681 McMath, William	16	4	Owner	j	1
	1		685 McKee, Thomas	17	4	Owner	j	1
	1		686 McIlwain, James	17	3	Tenant	j	1
j	1		699 McLean, Edward	N 25	3	Owner		1
j	1		711 McIlwain, Hugh	23, N 21	1, 2	Owner & Tenant	j	1

POLLING SUB-DIVISION No. 1—CONTINUED.

No. on Roll.	NAME.	No. of Lot or part of Lot.	Con.	Owner, Tenant, Occupant or Farmer's Son.	Juror.	Post Office
713	McIlwain, Samuel	N 21	2	Farmer's son	j	1
716	McBrine, David	S 21, S 18	1, 2	Owner	j	1
717	McIlwain, Johnston	18	2	Owner	j	1
736	McQueen, Hugh	W 11	1	Owner		1
741	McBrine, David, jr	20	2	Owner		1
742	McAllister, William	E 15	1	Tenant	j	1
743	McIlwain, George	16	2	Owner	j	1
749	McIlwain, Robert	S E 13	1	Owner	j	1
771	McAvoy, Michael	M 7	2	Owner		1
794	McLean, A. P.	S 3	M	Owner		1
708	McLean, Robert	Pt 107	M	Owner		1
799	McLean, William	26, 27, 23, S 11	2, 3	Owner		1
809	McCann, Ezekiel	Pt 3	M	Owner		1
819	McEwen, Joseph	Pt 4	M	Tenant		1
820	McCardy, Duncan	Pt 3	M	Owner		1
821	McIntyre, John	5	M	Tenant	j	1
834	McDonald, D. M	Pt 4	M	Owner		1
714	Nattel, Charles J. S.	19	1	Owner	j	1
662	Orr, David	20, S 19	3	Owner	j	1
663	Orr, Robert	S 8	3	Owner	j	1
688	Porter, John	18, N 19	3	Owner	j	1
707	Parsons, George H	22	1	Owner		1
708	Parsons, James G	22	1	Owner		1
724	Peacock, James	14	1	Owner		1
725	Peacock, Robert	14	1	Farmer's son		1
760	Phipps, Albert	S 8	2	Tenant	j	1
788	Porter, James	W 2, 7, pt 8	2, 3, 4	Owner	j	1
807	Polley; A. M.	5, 6, pt 3	3	M Owner		1
658	Reed, William	E 8, 1, 2, 3, pt 4	B	Tenant	j	1
671	Robinson, William	N 13	3	Owner	j	1
982	Ross, James	15	3	Owner	j	1
683	Ross, George	15	3	Owner	j	1
669	Sowerby, Thomas	12, E 12	2, 3	Owner		1
726	Stokes, Jacob	E 16	1	Owner	j	1
727	Stokes, Sanfield	W 16	1	Owner	j	1
739	Swaffield, William	{ Sub-D 10, Nos. 3 4, 5, 7, 10, 11, 12 13, 14, 15, 16 }	1	Owner	j	1
740	Swaffield, William S.	{ Sub-D 10, Nos. 3 4, 5, 7, 10, 11, 12 13, 14, 15, 16 }	1	Farmer's son		1
764	Smith, A. M.	8, 9	1	Owner		1
774	Salkeld, Isaac	5, N 7	1, 2	Owner	j	1
775	Salkeld, Joseph	6	2	Occupant	j	1
777	Salkeld, John W	4	2	Occupant	j	1
778	Salkeld, Isaac, jr	4	2	Occupant	j	1

No. on Roll.

779 Sal

805 Slo

814 Ste

822 Sec

754 Ten

803 Tor

704 Wi

817 Wi

737 Yo

PA

797 An

772 Me

810 Sm

PA

POLLING SUB-DIVISION No. 1—CONTINUED.

Post Office	No. on Roll.	NAME.	No. of Lot or part of Lot.	CON.	Owner, Tenant, Occupant or Farmer's Son.	Juror.	Post Office
1			5				
1	779	Salkeld, John	Sub-D 4, Nos. 1, 6, 7, 24, 25, 26	1, 2	Owner		1
1	805	Sloan, Samuel				Pt 102, 106, 107	M Owner
1	814	Stephons, Andrews	Pt 3		M Tenant		1
1	822	Seegmiller, Frederick	104, 105		M Owner	j	1
1	754	Tenant H	W pt 12	2	Owner	j	1
1	802	Toms, Isaac F.	N 6, M 6		M Tenant		1
1	704	Wilson, William	N 24	1	Tenant		1
1	817	Wilson, Joseph	S 106		M Owner		1
1	737	Young, George	E 11	1	Owner	j	1

PART II.—Persons entitled to Vote at Municipal Elections ONLY.

1	797	Andrews, William	M 106, 107		M Owner		1
1	772	McAvoy, John	Pt 3		M Owner		1
1	810	Smith, Henry	Pt 3		M Owner		1

PART III.—Persons entitled to Vote at Elections to the Legislative Assembly ONLY.

NONE.

VOTERS' LIST—1882.

MUNICIPALITY OF THE TOWNSHIP OF GODERICH.

SCHEDULE OF POST OFFICES:

1, GODERICH; 2, HOLMESVILLE; 3, CLINTON; 4, BAYFIELD; 5, PORTER'S HILL.

Polling Sub-division No. 2.

Comprising and containing all that part of the Township of Goderich commencing at the river Maitland, at the line between Lot Eight in the Maitland Concession and Concession B, thence along said line to the line between the 4th and 5th Concessions, thence south along said line to the line between Lots Twenty-five and Twenty-six, thence east along said line to the line between the 8th and 5th Concessions, thence north along said line to the line between Lots Twenty and Twenty-One, thence east to the river Maitland, thence along the several windings of the said river to the place of beginning.

PART I.—Persons entitled to Vote at BOTH Municipal Elections and Elections to the Legislative Assembly.

No. on Roll.	NAME.	No. of Lot or part of Lot.	Con.	Owner, Tenant, Occupant or Farmer's Son.	Juror.	Post Office.
313	Acheson, Edward	90	M	Owner	j	2
314	Acheson, Robert	90	M	Owner		1
599	Bateman, Eli	23	8	Owner	j	5
829	Bell, Henry	N W 9	M	Owner		1
447	Courtice, Edmund G	23	7	Owner	j	5
448	Courtice, John L	Pt 24, 25, 29	7, 5	Owner & Tenant	j	5
590	Clegg, John	19	8	Owner		3
597	Connolly, William	22, N 22	7, 8	Owner		5
598	Connolly, James	S 22	7	Owner	j	5
609	Cox, James	23	6	Owner	j	5
604	Cox, Robert Y	22	6	Farmer's son		5
605	Cox, David	20, S 21	5, 6	Owner	j	5
609	Cox, George	S 20	6	Owner		5
610	Cox, George H	N 21	6	Owner	j	5
611	Cox, James	19, N 30	6	Owner		1
612	Cox, Thomas C	S 1 18	5	Owner	j	1
616	Cox, William J	18	5	Owner	j	1
619	Cox, Alexander	17	5	Owner	j	1
625	Clark, John	13, 14	6	Owner		1
626	Clark, William	13, 14	6	Farmer's son	j	1
823	Curwin, Henry	Pt 10, 11, 12	B	Tenant	j	1
584	Duncan, James	17	7	Owner	j	1
649	Driver, Joseph	Glebe	B	Owner	j	1
831	Duggan, Edward	N 9	M	Owner	j	1

POLLING SUB-DIVISION No. 2--CONTINUED.

No. or Roll.	NAME.	No. of Lot or part of Lot.	Con.	Owner, Tenant, Occupant or Farmer's Son.	Jurat.	Post Office
450	McGregor, Charles	S W 24	7	Owner		5
455	McDougall, D S.	N 33, 24	6	Owner	j	5
552	McDougall, Archibald	25	5	Owner	j	5
651	McMillen, George	N E 4	B	Owner	j	1
836	McGibbow, John	Pt 14	M	Owner	j	1
837	McCabe, William	15, 16, E 17	M	Owner		1
838	McCabe, Hugh	15, 16, E 17	M	Farmer's son		1
323	Furvis, David	S 24, 94	M	Owner	j	1
317	Phipps, George	91	M	Tenant	j	1
588	Patton, James	18	7	Owner		1
827	Porter, John	Pt 12, 13	B C	Owner	j	1
830	Pennington, Oliver	W 9	M	Owner	j	1
842	Parks, Andrew	Pt 18,19,S14,15	M 5	Tenant	j	1
635	Ross, William	N 12	6	Tenant	j	1
636	Ross, Thomas J	N 12	6	Farmer's son		1
637	Ross, John	N 12	6	Owner		1
824	Rodgers, David	Pt 10, 11, 12	B	Owner		1
825	Rodgers, John	Pt 10, 11, 12	B	Owner		1
318	Rutledge, Joseph	27, 92	M	Owner	j	1
307	Sturdy, Hugh	31	M	Owner	j	2
308	Sturdy, Samuel	30	M	Owner	j	2
309	Sturdy, Hugh	30	M	Owner		2
332	Scott, George W	N 98	M	Owner	j	1
333	Scott, Adam	S 98	M	Owner		1
589	Smith, William	19	8	Tenant	j	1
591	Sturdy, John	19, 20, 21	7, 8	Owner	j	1
592	Sturdy, John	19, 20, 21	7, 8	Farmer's son	j	1
593	Sturdy, Nixon	19, 20, 21	7, 8	Farmer's son	j	1
594	Sturdy, George	19, 20, 21	7, 8	Farmer's son	j	1
595	Sturdy, George W	20	8	Owner	j	1
640	Spence, Charles J	S E 10	6	Tenant		1
647	Steep, George	Pt 8	5	Tenant	j	1
840	Slattery, Edward	W 13	M	Owner	j	1
331	Taylor, Robert	W 19, S 21, 22	M	Owner	j	1
334	Taylor, Alexander	N 21, N 19 20	M	Owner		1
606	Tichbourne, Henry	21	5	Owner		5
607	Tichbourne, William D	22	5	Owner	j	5
608	Tichbourne, Thomas R	21	5	Owner	j	5
617	Tichbourne, William	17	3	Owner	j	1
618	Tichbourne, William	17	6	Owner		1
315	Walters, Samuel	29	M	Owner	j	2
319	Wilson, Otter E	25	M	Owner	j	2
324	Whiteley, Andrew	95, 97, pt 13	M 7	Owner	j	1
325	Whitely, John	95, 97, pt 13	M 7	Farmer's son	j	1
326	Whitely, James A	95, 97, pt 13	M 7	Farmer's son		1
580	Whitely, James	14	7	Owner		1

No. on Roll.
 581 White
 582 White
 583 White
 602 Willey
 621 White
 622 White
 623 White
 627 Wake
 628 Wake
 634 White
 839 White
 843 Walte
 844 Walte

633 Yuill,

PAR

328 Cham
 834 Fuller

PAR

POLLING SUB-DIVISION No. 2--CONTINUED.

Post Office	No. on Roll.	NAME.	No. of Lot or part of Lot.	CON.	Owner, Tenant, Occupant or Farmer's Son.	Jurat.	Post Office
	5	581 Whitely, Joseph	Pt 13, 15	7	Owner		1
	5	582 Whitely, James E	Pt 13, 15	7	Farmer's son		1
	5	583 Whitely, John	16	7	Owner	j	1
	1	602 Willoy, James	N 23	5	Owner		1
	1	621 Whitely, Thomas	16	6	Owner		1
	1	622 Whitely, Joseph	16	6	Farmer's son	j	1
	1	623 Whitely, William E	15	6	Owner	j	1
	1	627 Wakefield, David	13	5	Owner		1
	1	628 Wakefield, William	13	5	Owner	j	1
	1	634 Whitely, Thomas	12	5	Farmer's son		1
	1	839 White, John	W 1/2 17	M	Owner		1
	1	843 Walters, Charles	10, pt 18	M B	Owner		1
	1	844 Walters, Hugh D	10, pt 18	M B	Farmer's son	j	1
	1	633 Yuill, James	11	5	Owner	j	1
<p>PART II.—Persons entitled to Vote at Municipal Elections ONLY.</p>							
	1	328 Chambers, Richard	S E 18	M	Owner		1
	1	834 Fuller, Charles	Pt 14	M	Owner		1
<p>PART III.—Persons entitled to Vote at Elections to the Legislative Assembly ONLY.</p>							
<p>NONE.</p>							

VOTERS' LIST—1882.

MUNICIPALITY OF THE TOWNSHIP OF GODERICH.

SCHEDULE OF POST OFFICES:

1, GODERICH; 2, HOLMESVILLE; 3, CLINTON; 4, BAYFIELD; 5, PORTER'S HILL.

Polling Sub-division No. 3.

Comprising and containing all that part of the Township of Goderich commencing at the lake shore, at the line between Lots Twenty-five and Twenty-six, thence along said lake shore to the boundary of the village of Bayfield, thence along said boundary to the Bayfield river, thence along said river to the line between Lots Seventeen and Eighteen, thence along said line to the line between the 8th and 9th Concessions, thence north along said line to the line between Lots Twenty-five and Twenty-six, thence west to the place of beginning,

PART I.—Persons entitled to Vote at BOTH Municipal Elections and Elections to the Legislative Assembly.

No. on Roll.	NAME.	No. of Lot or part of Lot.	CON.	Owner, Tenant, Occupant or Farmer's Son.	Juror.	Post Office
419	Alexander, William	34	7	Owner		3
420	Alexander, James	34	7	Farmer's son	j	3
421	Alexander, John	34	8	Owner	j	3
436	Alexander, William	30	7	Owner		3
474	Alexander, Robert	35	6	Owner	j	5
523	Alsworth, Richard	39, 39	1, 2	Owner		4
525	Alsworth, Lewis E	37, 37	1, 2	Owner	j	4
274	Beacom, John	{ E 65, 66, pt 74 } { S 73 }	Bay	Owner	i	3
403	Burnett, George	40	7	Owner	j	3
464	Bone, Henry	Pt 39	3	Tenant		5
465	Beacom, Robert	30, pt 38	5, 3	Owner	j	5
536	Burke, James	39, 32, 37	1, 2, 3	Owner	j	1
541	Blair, William	26, 27	2, 3	Owner	j	1
412	Curry, Joseph	37	8	Owner	j	5
413	Curry, Adam	37	8	Owner	j	3
415	Cantelon, George	36	7	Owner	j	3
416	Cantelon, William	36	7	Farmer's son	j	3
417	Cantelon, George	36	7	Farmer's son	j	3
422	Curry, William	33	7	Owner	i	3
423	Curry, William	33	8	Owner	j	3
424	Curry, Dennis	31, 32	7	Owner		3
425	Curry, David	31, 32	7	Farmer's son	j	3
426	Curry, William	31, 32	7	Farmer's son	j	3
427	Curry, Arthur	31, 32	7	Farmer's son	j	3
428	Curry, James	31, 32	7	Farmer's son		2

No. on Roll.
 437 Ca
 438 Ca
 439 Ca
 440 Ca
 458 Cr
 459 Cr
 467 Cr
 522 Cr
 526 Cr
 547 Cr
 548 Cr
 563 Cr
 579 Cr
 414 El
 418 El
 429 El
 430 El
 431 El
 432 El
 433 El
 449 El
 469 El
 471 El
 482 El
 502 El
 520 El
 529 El
 558 El
 505 Fr
 509 Fr
 516 Fr
 537 Fr
 411 Ga
 434 Gl
 435 Gl
 488 Gl
 439 Gr
 504 Ga
 508 Ga
 401 Ha
 402 Ha
 404 Ha
 405 Ha
 406 Ha

POLLING SUB-DIVISION No. 3—CONTINUED.

No. on Roll.	NAME.	No. of Lot or part of Lot.	Cox.	Owner, Tenant, Occupant or Farmer's Son.	Juror.	Post Office
437	Churchill, James	29	7	Owner	j	3
438	Cantelon, George	28	7	Owner	j	3
439	Cantelon, Samuel	S 29	8	Owner	j	3
440	Cantelon, Peter	N 28, N 29	8	Owner	j	3
458	Cryderman, Charles H.	N W 26	6	Owner	j	5
459	Cox, John	26	6	Owner	j	5
467	Colwell, James	31	6	Owner	j	5
522	Cleave, Samuel	39, 39	1, 2	Tenant	j	4
526	Cox, John	38, S 38	1, 2	Tenant	j	4
547	Cox, Samuel	27	4	Owner	j	5
548	Cox, Samuel J	26	5	Owner	j	5
563	Creighton, Thomas	S 32	4	Tenant	j	5
579	Cook, Charles	N 40	3	Tenant	j	4
414	Elliott, John	34, 36	3, 8	Owner	j	3
418	Emmerson, Robert	35	8	Owner	j	3
429	Elliott, Robert	32	8	Owner	j	3
430	Elliott, John W	32	8	Farmer's son	j	3
431	Elliott, Anthony	31	8	Owner	j	3
432	Elliott, James	31	8	Farmer's son	j	3
433	Elliott, Robert	31	8	Farmer's son	j	3
449	Elliott, John	29	5	Owner	j	1
469	Elliott, Thomas	Pt 39	3	Owner	j	5
471	Elliott, James	31, 32	5	Owner	j	5
482	Evans, Percival	38	5	Owner	j	3
502	Eagleson, John	7	Bay	Owner	j	4
529	Elliott, John	36	1	Tenant	j	4
520	Elliott, Thomas	34	2	Owner	j	4
558	Elliott, William	29, 30, pt 39	3, 4	Owner	j	1
505	Fraser, John	75	Bay	Owner	j	4
509	Fraser, Alexander	E 4, E 76	Bay	Tenant	j	4
516	Fillion, Ishmael	{ 78, 79, W } { 41, S 41 }	1, 2 Bay	Tenant	j	4
537	Fraser, James	S 29, 30	1	Owner	j	1
411	Gallagher, James	37	7	Owner	j	3
434	Gliddon, David	30	7	Tenant	j	3
435	Gliddon, Samuel	30	7	Tenant	j	3
488	Green, George	{ 67, W 66, 39 } { S 74 }	Bay 8	Owner	j	4
489	Green, William J	{ 67, W 66, 39 } { S 74 }	Bay 8	Farmer's son	j	4
504	Govinlock, John	E 5	Bay	Owner	j	4
508	Gardner, R. H	S W 76	Bay	Owner	j	4
401	Hanley Robert	40	8	Owner	j	3
402	Hanley, George	77	Bay	Owner	j	3
404	Hudie, James	39	7	Owner	j	3
405	Hudie, John	35	7	Owner	j	3
406	Hudie, George	38	7	Owner	j	3

CH.

r's Hill.

at the lake
ke shore to
field river,
along said
to the line
ing,

and Elcc-

Post
Office

3
3
3
3
5
4
4
3
5
5
1
1
5
3
3
3
3
3
3
3
3
3
3
3
2

POLLING SUB-DIVISION No. 3--CONTINUED.

No. on Roll.	NAME.	No. of Lot or part of Lot.	CON.	Owner, Tenant, Occupant or Farmer's Son.	Juror.	Post Office
456	Hill, Edgar J	N W 26	6	Tenant		5
457	Higgins, Thomas M	School teacher, No. 58 S,		salary \$475		5
567	Harrison, Thomas	34, 35, E 73	4 Bay	Owner	j	4
568	Hastings, Henry	N 36	5	Tenant	j	4
570	Hastings, George	36	4	Tenant	j	4
571	Hastings, John	36	4	Owner		4
572	Harrison, John	37, W 73	4 Bay	Owner	j	4
493	Jowett, Thomas	68, S 89, 13	Bay	Owner	j	4
520	Jackson, Thomas R	N 40	2	Owner	j	4
503	Lindsay, James	6	Bay	Owner	j	4
475	Marshall, Robert	N 33	5	Tenant		5
486	Morgan, William	39	5	Owner	j	4
500	Meyers, H W C	N 2	Bay	Owner	j	3
514	Marks, Tudor J	N 71, E 72	Bay	Owner	j	4
515	Middleton, Charles	N 1	Bay	Owner		4
518	Marks, Thomas	S 40, S 40	1, 2	Owner		4
519	Marks, Robert	E 41	2	Owner	j	4
441	McDougall, John	N 26, 27	8	Owner		2
442	McDougall, Alexander	N 26, 27	8	Farmer's son		2
451	McPhail, Archibald	27	6	Owner	j	5
453	McDougall, Alexander	25	6	Farmer's son		5
454	McDougal, Peter	S 33	6	Owner	j	5
450	McDonald, James	27	5	Owner	j	5
461	McDonald, John W	28	6	Owner		5
466	McDonald, John	30, pt 38	6, 3	Owner	j	5
481	McGuire, Andrew	36	6	Owner	j	5
482	McLellan, John	S 36	5	Owner		5
487	McGregor, Charles	40, W 8	6 Bay	Owner	j	4
554	McLean, Samuel A	28	3	Owner		1
566	McNeilly, David	33	3	Owner		1
531	Naftel, Daniel J	33, 34	1	Owner	j	4
532	Naftel, Thomas C	S 32, S 32, 33	2, 3	Owner	j	4
533	Naftel, John T	31, N 32, N 32	1, 2, 3	Owner		1
534	Naftel, Frank J	31, N 32, N 32	1, 2, 3	Farmer's son	j	1
535	Naftel, John A	31, 31	2, 3	Owner	j	1
446	Pickard, John	26	7	Owner	j	5
506	Richards, David	W 4	Bay	Owner		4
561	Rutledge, Hall	31	4	Owner	j	5
562	Rutledge, James	31	4	Owner		5
407	Sterling, George	30	8	Occupant	j	3
408	Sterling, Alexander	30	8	Owner	j	3
409	Sterling, Robert	N 37, 38, pt 72	6, 8 Bay	Owner	j	3
410	Somerville, John	37	7	Tenant	j	3
472	Sterling, William	34	6	Owner	j	5

No. on Roll. 473 St 490 St 491 St 492 St 494 St 495 St 496 St 507 Sp 513 St 564 St 565 St 573 Sp 577 St 578 St 462 T 463 T 499 T 501 T 507 T 476 W 477 W 478 W 479 W 480 W 484 W 485 W 527 W 528 W 538 W 539 W 540 W 559 W 560 W 574 W 575 W 576 W 497 Y 498 Y 555 Y 556 Y 557 Y

POLLING SUB-DIVISION No. 3—CONTINUED.

Post Office	No. on Roll.	NAME.	No. of Lot or part of Lot.	COM.	Owner, Tenant, Occupant or Farmer's Son.	Juror.	Post Office
	473	Sterling, Alexander	S 37	6	Owner		5
5	490	Stewart, John	14, 15	Bay	Owner	j	4
5	491	Stewart, John	14, 15	Bay	Farmer's son	j	4
4	492	Stewart, Charles	14, 15	Bay	Farmer's son	j	4
4	494	Simons, Charles	12	Bay	Owner	j	4
4	495	Switzer, Samuel	41	8	Owner	j	4
4	496	Switzer, Samuel B	69, 70	Bay	Owner	j	4
4	507	Spikeman, James	N 4	Bay	Owner	j	4
	513	Staubury, Richard	N E 3	Bay	Owner	j	4
4	564	Sterling, William	N 23	4	Owner	j	5
4	565	Sterling, James	33	4	Owner	j	5
	573	Spreadbury, Joseph	N 74	Bay	Tenant		4
4	577	Shaw, Charles	39	4	Owner	j	4
	578	Swanson, George	Pt 38	3	Owner	j	1
5	462	Torrance, James	29	6	Owner	j	5
4	463	Torrance, John	28	5	Owner	j	5
3	499	Townsend, William	10	Bay	Owner	j	4
4	501	Townsend, William	10	Bay	Farmer's son	j	4
4	507	Thompson, James	{ 78.79, W 41 } N 41	Bay 1,2	Owner	j	4
4	476	Weston, John	N 33	5	Owner	j	5
2	477	Weston, George	S33, N34, 39, 27	5, 6, 1	Owner	j	5
2	478	Weston, Walter	S33, N34, 39, 27	5, 6, 1	Farmer's son	j	5
5	479	Weston, Richard	S 34, 35, 36	5, 2	Owner	j	5
5	480	Weston, Henry	37	5	Owner	j	5
5	484	Welsh, Thomas	38, N 71	6 Bay	Owner	j	4
5	485	Welsh, Thomas H	38, N 71	6 Bay	Farmer's son	j	4
5	527	Wallace, James	35, 35	1, 2	Owner	j	4
5	528	Wallace, Charles J	35, 35	1, 2	Farmer's son	j	4
4	538	Wallace, John	29, pt 28 29, 35	1, 2, 3	Owner	j	1
1	539	Wallace, Charles J B	29, pt 28 29, 35	1, 2, 3	Farmer's son	j	1
1	540	Walters, William	26	1	Owner		1
	559	Woods, John	30	3	Owner	j	1
4	560	Woods, Thomas	29	3	Owner	j	1
4	574	Woods, John	S 40, N 76	3 Bay	Owner	j	4
1	575	Woods, David	38	4	Tenant	j	4
1	576	Woods, Thomas	38	4	Owner	j	4
	497	Yeo, William	11	Bay	Owner	j	4
5	498	Yeo, Benjamin	11	Bay	Owner	j	4
	555	Young, John	28	4	Owner	j	5
4	556	Young, Henry	26	4	Owner		5
5	567	Young, James	26, 28	4	Owner		5

POLLING SUB-DIVISION No. 3—CONTINUED.

PART II.—Persons entitled to Vote at Municipal Elections ONLY.

No. on Roll.	NAME.	No. of Lot or part of Lot.	Con.	Owner, Tenant, Occupant or Farmer's Son.	Juror. Post Office
400	Lawson, Frederick	N E 67	Bay	Tenant	3
510	Logan, William	N 3	Bay	Owner	4
511	McDonald, James	N 3	Bay	Owner	4
512	Walwin, Aaron	N W 3	Bay	Owner	4

PART III.—Persons entitled to Vote at Elections to the Legislative Assembly ONLY.

NONE.

1, GOR

Compr
line bet
line to
of Clint
Conces

PART

- No. on Roll.
- 247 A
- 248 A
- 249 A
- 250 A
- 255 A
- 174 B
- 227 B
- 230 B
- 269 B
- 270 B
- 275 B
- 276 B
- 277 B
- 278 B
- 390 B
- 392 B
- 173 C
- 177 C
- 183 C
- 229 C
- 252 C
- 253 C
- 255 C
- 267 C
- 302 C
- 381 C
- 382 C
- 383 C
- 386 C
- 387 C
- 388 C
- 391 C
- 394 C
- 395 C

VOTERS' LIST—1882.

MUNICIPALITY OF THE TOWNSHIP OF GODERICH.

SCHEDULE OF POST OFFICES:

1, GODERICH; 2, HOLMESVILLE; 3, CLINTON; 4, BAYFIELD; 5, PORTER'S HILL.

Polling Sub-division No. 4.

Comprising and containing all that part of the Township of Goderich commencing at the side line between Lots Thirty-five and Thirty-six, on the Ninth Concession, thence south along said line to the Bayfield river, thence along the windings of said river to the boundary of the town of Clinton, thence along said boundary to the Bayfield Concession, thence along said Bayfield Concession to the side line at the L. H. & B. Railway, thence west along said line to the place of beginning.

PART I.—Persons entitled to Vote at BOTH Municipal Elections and Elections to the Legislative Assembly.

No. on Roll.	N.A.M.E.	No. of Lot or part of Lot.	Occ.	Owner, Tenant, Occupant or Farmer's Son.	Juror.	Post Office
247	Anderson, John T	59	Bay	Owner	j	3
248	Anderson, William	59	Bay	Farmer's son	j	3
249	Anderson, Albert	59	Bay	Farmer's son	j	3
250	Anderson, Charles H	59	Bay	Farmer's son	j	3
255	Anderson, Robert J	N 21	Bay	Owner	j	3
174	Boles, John	N 36	16	Owner	j	3
227	Balderson, George	35	Bay	Tenant	j	3
230	Beacom, Thomas	30	Bay	Owner	j	3
269	Beacom, David	W 18	Bay	Owner	j	3
270	Beacom, David	W 18	Bay	Farmer's son	j	3
275	Beacom, Henry	W 1/2 17	Bay	Owner	j	3
276	Beacom, David	E 1/2 17	Bay	Owner	j	3
277	Beacom, David	E 1/2 17	Bay	Farmer's son	j	3
278	Beacom, Robert	E 1/2 17	Bay	Farmer's son	j	3
390	Brownlee, William H	S 38	10	Owner	j	3
392	Brownlee, Thomas	39	10	Tenant	j	3
173	Cotes, Robert	E 36	16	Owner	j	3
177	Craig, William	W 37	16	Owner	j	3
183	Craig, William	44, S 51	Bay	Owner	j	3
229	Cook, Thomas	E 24	Bay	Owner	j	3
252	Cole, Peter, jr	62	Bay	Owner	j	3
253	Cole, Peter, sr	62	Bay	Owner	j	3
255	Cole, Peter	E 20, W 20	Bay	Owner	j	3
267	Clu ^g , John	E 18	Bay	Owner	j	3
302	Cou ^g ee, Andrew	36, 36	11, 12	Owner	j	3
381	Churchill, Arthur	N 36, 36, S 35	9, 10	Owner	j	3
382	Churchill, James	N 36, 36, S 35	9, 10	Farmer's son	j	3
383	Churchill, Arthur	N 36, 36, S 35	9, 10	Farmer's son	j	3
386	Carter, Thomas	S 37	9	Owner	j	3
387	Cole, William	N 37, N 38	10	Owner	j	3
388	Cole, Thomas H	N 37, N 38	10	Farmer's son	j	3
391	Cantelon, Albert	38, N 39	9	Owner	j	3
394	Cook, Henry	S 39	9	Owner	j	3
395	Cooper, George A	S 39, N 40	9	Owner	j	3

POLLING SUB-DIVISION No. 4—CONTINUED.

No. on Roll.	NAME.	No. of Lot or part of Lot.	CON.	Owner, Tenant, Occupant or Farmer's Son.	Juror.	Post Office
188	Dyke, Thomas	36	15	Owner		3
189	Dyke, Henry	36	15	Farmer's son		3
207	Deeves, John	S 35, N 36	13	Owner		3
208	Deeves, David	S 35, N 36	13	Farmer's son		3
184	Elliott, John	43, N 51, E 56	Bay	Owner	j	3
185	Elliott, William H	43, N 51, E 56	Bay	Farmer's son		3
235	Elliott, Gabriel	31, 32, 33	Bay	Owner		3
236	Elliott, John W	31, 32, 53	Bay	Farmer's son		3
175	Farran, W W	Pt 48, 49	Bay	Owner		3
179	Graham, Andrew M	46, 47, 48	Bay	Owner		3
284	Graham, George, jr	37	12	Tenant	j	3
285	Graham, George, sr	37	12	Owner		3
283	Graham, James	37	11	Owner	j	3
221	Herbison, William	33, 39, 57, 58	11 Bay	Owner	i	3
222	Herbison, Joseph	38, 39, 57, 58	11 Bay	Farmer's son	j	3
223	Herbison, William C	38, 39, 57, 58	11 Bay	Farmer's son	j	3
224	Herbison, Robert	38, 39, 57, 58	11 Bay	Farmer's son	j	3
263	Henry, John	N 20	Bay	Owner	j	3
210	Izzard, Joseph	S 36, 37, 37	13,14	Owner & Tenant	j	3
180	Junor, Donald	38, S 37	16	Tenant		3
181	Junor, Hector	38, S 37	16	Owner	j	3
209	Jenkins, John	E 35, 36	14	Owner	j	3
220	Johnston, John	S 57	Bay	Owner		3
256	Johnston, Charles	S 21	Bay	Tenant	j	3
257	Johnston, George	S 21	Bay	Owner	j	3
228	Lindsay, Jonathan	35	Bay	Owner		3
171	Murray, William F	N 49	Bay	Tenant		3
186	Marshall, Robert	52	Bay	Tenant	j	3
226	Middleton, Charles G	{ 41, 42, 43, 44 } 45, 46, 36	12 Bay	Owner	j	3
258	Marshall, Edward	S E 19	Bay	Occupant	j	3
262	Marshall, John	{ N 19, N 20, N } E 19, N E 20	Bay	Owner		3
264	Miller, Jacob	N E 19	Bay	Owner		3
265	Marshall, Jacob	N W 19	Bay	Farmer's son		3
266	Marshall, John	N W 19	Bay	Farmer's son	j	3
283	Miller, Jacob	S E 37	11	Tenant		3
396	Medland, James	S 40	9	Owner	j	3
399	Middleton, John	{ 41, 41, 42, N 63 } S 55, 38, 61	9,10 Bay	Owner	i	3
187	McDougall, John	W 36	16	Owner		3
214	McIsaac, John	N 53, 54	Bay	Owner		3
385	McGhee, John	S 37	9	Tenant	j	3
182	Plews, John	N E 45	Bay	Owner	j	3

POLLING SUB-DIVISION

No. on Roll.	NAME.	No. of lot or part of Lot.	Con.	Owner, Tenant, Occupant or Farmer's Son.	Juror.	Post Office
3	211 Phillips, Robert	37	14	Owner		3
3	219 Perdue, John	S 57	Bay	Tenant	j	3
3	225 Perdue, William	37	Bay	Owner	j	3
3	231 Perdue, Peter	34	Bay	Tenant	j	3
j 3	232 Perdue, James	34	Bay	Tenant	j	3
3	233 Perdue, Thomas	34	Bay	Tenant	j	3
3	172 Racey, R M	N 49	Bay	Owner		3
3	236 Rathwell, Edward	26, 27	Bay	Owner	j	3
3	239 Rathwell, John	S 25, N 28	Bay	Owner	j	3
3	240 Rathwell, William	W 25	Bay	Owner	j	3
3	241 Rathwell, Samuel	E 25, S 28	Bay	Owner	j	3
j 3	242 Steep, William H	W 24	Bay	Owner	j	3
3	243 Sheppard, John	E 23	Bay	Owner	j	3
j 3	244 Sheppard, George	E 23	Bay	Farmer's son		3
3	245 Sheppard, Matthew	E 23	Bay	Farmer's son	j	3
3	246 Sheppard, John	W 23	Bay	Owner	j	3
3	251 Sheppard, Jacob	60	Bay	Owner	j	3
3	259 Sheppard, Thomas	W 22	Bay	Owner	j	3
3	260 Sheppard, John P	W 22	Bay	Farmer's son	j	3
j 3	261 Steep, Peter	E 22	Bay	Owner	j	3
3	384 Smeltzer, John	N 36, N 37	10	Owner	j	3
j 3	389 Steep, James	S 45	Bay	Owner	j	3
3	393 Switzer, Benjamin	39	10	Owner		3
3	397 Steep, Henry	40, W 40	10, 11	Owner	j	3
j 3	398 Steep, John G	40	10	Farmer's son	j	3
3	176 Taylor, Alexander	S 36	16	Owner		3
3	217 Trick, Thomas	39, 55	Bay	Owner		3
3	237 Turner, William, sr	29	Bay	Owner	j	3
3	238 Turner, William, jr	29	Bay	Farmer's son	j	3
3	268 Thompson, John	S 63, 64, W 12	Bay	Owner	j	3
3	178 Weir, William	46, 47, 48	Bay	Owner & Tenant	j	3
3	212 Wise, Henry	41	Bay	Owner	j	3
3	213 Woon, John	42	Bay	Owner	j	3
3	215 Wigginton, John	S 53, 54	Bay	Owner	j	3
3	216 Wigginton, Thomas	40	Bay	Owner		3
3	218 Watson, Thomas	39, 55	Bay	Tenant		3
3	271 Welsh, Alexander	N E 16	Bay	Owner	j	3
3	272 Welsh, Robert	N E 16	Bay	Owner		3
3	273 Welsh, David	N E 16	Bay	Owner		3
3	279 Wise, John	W 56	Bay	Owner	j	3
3	280 Wise, William	E 40, 41, 42	11	Owner		3
3	281 Whittingham, Arthur	38	12	Owner	j	3

PART II.—Persons entitled to Vote at Municipal Elections ONLY.

NONE.

PART III.—Persons entitled to Vote at Elections to the Legislative Assembly ONLY.

NONE.

VOTERS' LIST—1882.

MUNICIPALITY OF THE TOWNSHIP OF GODERICH.

SCHEDULE OF POST OFFICES:

1, GODERICH; 2, HOLMESVILLE; 3, CLINTON; 4, BAYFIELD; 5, PORTER'S HILL.

Polling Sub-division No. 5.

Commencing at the river Maitland, at the line between Lots 31 and 32 in the Maitland Concession, thence west along said line to the line between the 8th and 9th Concessions, thence south along said line to the Centre Road (known as the Cut Line), thence along the north side of said Cut Line to the village of Holmesville, thence along the east side of the Huron Road to the town of Clinton, thence along the boundary of the township to the north branch of the Maitland river, thence along the said river to the place of beginning.

PART I.—Persons entitled to Vote at BOTH Municipal Elections and Elections to the Legislative Assembly.

No. on Roll.	NAME.	No. of Lot or part of Lot.	Con.	Owner, Tenant, Occupant or Farmer's Son.	Juror.	Post Office
36	Armstrong, George	14	16	Owner	j	3
103	Archer, Samuel	24	17	Owner	j	3
111	Andrews, Colin A	S 28	17	Tenant	j	3
112	Andrews, Homer F	S 28	17	Tenant	j	3
113	Andrews, Silas	S 28	17	Owner		3
14	Badour, Alexander	N $\frac{1}{2}$ 77	M	Owner	j	2
15	Badour, Abraham	N $\frac{1}{2}$ 77	M	Occupant		2
21	Burns, David	S 46, N 46	M	Owner	i	2
22	Baker, Henry	W 72, 73	M	Owner		2
23	Baker, Robert	N 46, 43	M	Owner		2
31	Baker, William	67	M	Owner		2
32	Baker, Charles	52	M	Tenant	j	2
34	Baker, John	{ 45, 74 69,	11 M	Tenant Owner }		2
37	Baker, William	E 73	M	Owner		2
40	Baskerville, David	16	16	Tenant	j	3
41	Baskerville, Philip E	16	16	Tenant		3
42	Baskerville, David sr	16	16	Owner		3
46	Burns, George	18	16	Tenant	i	3
47	Burns, David	18	16	Owner		3
50	Barr, David	19	15	Farmer's son	j	3
54	Barr, Samuel	23	15	Owner	j	3
61	Baker, Richard	24, N 25	15	Owner		3
93	Butt, Josiah	19	17	Owner	j	3
94	Butt, Ephraim	19	17	Farmer's son		3
39	Barr, David	15	16	Owner	j	3

No. on Roll.

30 Col
60 Crou
62 Chun
67 Cott
107 Cole
108 Colc
109 Cole
126 Cole
127 Ches

1 Dis
2 Dis
68 Dis

33 Eva
132 Eva
133 Eva
144 Elfo
159 Ent

115 For

162 For

163 For

166 For

167 For

340 Ferr

341 Ferr

342 For

343 For

13 Goo

16 Glas

81 Gor

4 Hal

5 Hal

6 Hal

52 Huc

87 Hill

99 Har

100 Har

149 Hill

161 Hol

164 Hol

165 Hol

339 Hol

7 Jar

8 Jar

55 Joh

63 Jen

POLLING SUB-DIVISION No. 5 -- CONTINUED.

No. on Roll.	NAME.	No. of Lot or part of Lot.	Con.	Owner, Tenant, Occupant or Farmer's Son.	Juror.	Post Office
30	Colborne, Thomas	51	M	Owner	j	2
60	Crouyn, Patrick	N 23	16	Tenant	j	3
62	Churchill, Thomas	22, S 23, 24	15	Owner	j	3
67	Cottle, Thomas	25	14	Tenant		3
107	Colclough, John	26, S 25, 25	16, 17	Owner		3
108	Colclough, Joseph	26, S 25, 25	16, 17	Farmer's son	j	3
109	Colclough, James	26, S 25, 25	16, 17	Farmer's son	j	3
126	Cole, Henry	E 18, W 19	H R	Owner		3
127	Chesser, Ephraim	W 19	H R	Owner	j	3
1	Disney, Charles	36	M	Owner	j	2
2	Disney, Henry	37	M	Owner	j	2
68	Disney, Keppel	23, 24, S 19	14 H R	Owner	j	3
33	Evans, John	45, 74	M	Owner		2
132	Evans, Henry B	17	H R	Owner	j	3
133	Evans, William E	17	H R	Farmer's son		3
144	Elford, Herbert	Pt 13, 14	H R	Owner	j	2
159	Enticknap, James	S E 35	M	Owner		2
115	Forrester, David A	S 21	H R	Owner		3
162	Ford, Thomas	84	M	Owner		2
163	Ford, John	84	M	Farmer's son		2
166	Ford, William	85, N 86	M	Owner	j	2
167	Ford, John	87	M	Owner		2
340	Ferris, Samuel	23	9	Tenant	j	2
341	Ferris, Robert	23	9	Owner		2
342	Ford, Henry	S 86, N 24, 25	M 9	Owner	j	2
343	Ford, James A	S 86, N 24, 25	M 9	Farmer's son		2
13	Goodwin, Alfred	S 1/2 77	M	Owner	j	2
16	Glasher, Adam	42	M	Owner	j	2
81	Gorrell, John	11	17	Owner	j	3
4	Halstead, Stephen	38, N 39	M	Owner		2
5	Halstead, Albert	38, N 39	M	Tenant	j	2
6	Halstead, David	S W 39	M	Owner		2
52	Huck, Robert	20	15	Owner	j	3
87	Hill, George	13, 14	17	Owner & Tenant	j	3
99	Hardy, John	21	17	Owner	j	3
100	Hardy, William J	21	17	Farmer's son		3
149	Hill, John	Pt 14	H R	Tenant		2
161	Holmes, John R	35	M	Owner	j	2
164	Holmes, Thomas	34	M	Tenant		2
165	Holmes, Samuel	34	M	Owner		2
339	Holmes, Joseph	22	9	Owner		2
7	Jarvis, John J	81	M	Tenant	j	2
8	Jarvis, William	81	M	Owner		2
55	Johnston, James	S 20, N 21	15	Owner	j	3
63	Jenkins, Roland	26, 27, N 21	16 H R	Owner & Tenant	j	3

POLLING SUB-DIVISION No. 5—CONTINUED.

No. on Roll.	NAME.	No. of Lot or part of Lot.	Con.	Owner, Tenant, Occupant or Farmer's Son.	Juror.	Post Office
128	Jenkins, Thomas W	18, W 19	H R	Tenant	j	3
129	Jenkins, William	18, W 19	H R	Owner	j	3
138	Jarvis, William H	E 15	H R	Owner		
86	Kilty, George C	School teacher, No. 4 section, salary \$430				3
88	Kilty, Thomas	14	17	Owner		3
11	Lobb, George	41, 78, N 76	M	Owner & Tenant		3
12	Lobb, William	N 76	M	Farmer's son	j	3
24	Lathwait, William	47	M	Owner		3
25	Lathwait, James	48	M	Owner	j	3
47	Lowery, Samuel	S 17, 18	15	Tenant	j	3
64	Lindsay, James H	N 20	H R	Owner	j	3
82	Lowett, Charles, sr	12	17	Farmer's son		3
83	Lowett, John	12	17	Owner	j	3
84	Lowett, Charles	9	17	Owner	j	3
122	Lindsay, John B	S 20	H R	Owner		
51	Murphy, Henry	13, 19	16	Owner	j	3
57	Murphy, William	22	15	Owner	j	3
73	Moore, Lawson	59, 60	M	Owner	j	3
76	Mair, William, jr	55	M	Owner	j	8
77	Mair, William, sr	56	M	Owner	j	3
78	Mair, Thomas	53, 54, 64, 65, 66	M	Tenant	j	3
85	Manning, Lawrence	15	17	Owner	j	3
95	Mason, Thomas	20	17	Tenant	j	3
96	Miller, Robert	20	17	Owner		3
97	Miller, John	20	17	Owner		3
98	Miller, James	20	17	Owner		3
101	Mason, William	22	17	Owner	j	3
102	Mason, Robert	23	17	Owner	j	2
9	McCartney, John	{ 40, 79, 80 } { S 26, 27, N 1/2 28 }	M	Owner	j	2
10	McCartney, John F	40, 79, 80	M	Farmer's son		2
35	McCartney, George	12	16	Owner	j	2
89	McIlveen, Francis	17, 18	17	Owner	j	3
90	McIlveen, Thomas	16	17	Owner	j	3
91	McIlveen, Josiah	16	17	Owner	j	3
92	McIlveen, Robert	16	17	Owner	j	3
118	McAllister, Archibald	22	H R	Owner		2
169	McDonald, Archibald	32, pt 33	M	Tenant	j	2
44	Nesbitt, Christopher	16, N 17, S 17	15, 16	Owner	j	3
48	Nesbitt, Absolom	18, S 17	15	Owner		3
28	Oakes, George	S 1/2 50	M	Owner		2
29	Oakes, Joseph H	N 1/2 50	M	Owner	j	2
58	Plummer, Stewart	21, S 25	15	Owner	j	3
59	Plummer, Albert	21, S 25	15	Farmer's son		3
66	Parker, John	N 21, N 33	15 H R	Owner	j	3

No. on Roll.
137 Pot
148 Pot
338 Phi

18 Rev
27 Ru
56 Ric
71 Rap

43 She
65 Sw
72 Spr
75 She
160 Sta

3 Tel
26 Tel
53 Th
69 Tel
70 Tel
104 Tip
105 Tip
106 Tip
337 Tro

19 W
20 W
74 W
79 W
80 W
110 W

344 Ye

P

151 Sc

PA

POLLING SUB-DIVISION No. 5—CONTINUED.

No. on Roll.	NAME.	No. of Lot or part of Lot.	Con.	Owner, Tenant, Occupant or Farmer's Son.	Juror.	Post Office
3	137 Potter, Thomas J	E 16	H R	Owner	j	3
3	148 Potter, Elias C	Pt 14	H R	Owner	j	2
3	338 Phipps, Stilwill	22	9	Tenant	j	2
3	18 Reville, Henry	S 76	M	Farmer's son	j	2
3	27 Rudd, John	68, 70, 71	M	Owner	j	2
2	56 Richardson, Robert	21	16	Owner	j	3
2	71 Rapson, Isaac	63	M	Owner	j	3
2	43 Sheppard, John	N 17	16	Owner	j	3
2	65 Swan, William H	N 21	H R	Owner	j	3
3	72 Sprong, Fitzallen	62	M	Owner	j	3
3	75 Sheppard, John	57, 58	M	Owner	j	3
3	160 Stanley, William	N 83	M	Owner	j	2
3	3 Tebbutt, George	82	M	Owner	j	2
3	26 Tebbutt, Walgate	49	M	Owner	j	2
3	53 Thompson, Robert	20	16	Owner	j	3
3	69 Tebbutt, Frederick	22	14	Owner	j	3
3	70 Tebbutt, Christopher	21	14	Owner	j	3
3	104 Tiplady, William	N 25	17	Owner	j	3
3	105 Tiplady, William P	N 25	17	Farmer's son		3
8	106 Tiplady, John H	N 24	17	Farmer's son		3
3	337 Trewartha, John	21	9	Owner	j	2
3	19 Williams, Charles W	44, 75	M	Tenant	j	2
3	20 Williams, Charles W	44, 75	M	Owner		2
3	74 Waite, William	61	M	Owner	j	3
3	79 Wright, John	8	17	Owner	j	3
3	80 Watkins, Joseph	10	17	Owner	j	3
3	110 Wade, William	27, N 28	17	Owner	j	3
2	344 Yeo, John	S 24, 25	9	Owner	j	2

PART II.—Persons entitled to Vote at Municipal Elections ONLY.

151	Scott, Hugh	Pt 13, 14	H R	Owner		3
-----	-------------	-----------	-----	-------	--	---

PART III.—Persons entitled to Vote at Elections to the Legislative Assembly ONLY.

NONE

VOTERS' LIST—1882.

MUNICIPALITY OF THE TOWNSHIP OF GODERICH.

SCHEDULE OF POST OFFICES:

1, GODERICH; 2, HOLMESVILLE; 3, CLINTON; 4, BAYFIELD; 5, PORTER'S HILL.

Polling Sub-division No. 6.

Comprising and containing all that part of the Township of Goderich commencing at the line between Lots Twenty-five and Twenty-six (Cut Line), thence south along the line between the 8th and 9th Concessions, to the side line between Lots Thirty-five and Thirty-six, on the Ninth Concession, thence east along said line to the Bayfield Concession, thence along the Bayfield Concession to the boundary of the town of Clinton, thence along said boundary to the Huron Road, thence along the west side of the Huron Road to the village of Holmesville, thence along the south side of the Cut Line to the place of beginning.

PART I.—Persons entitled to Vote at BOTH Municipal Elections and Elections to the Legislative Assembly.

No. on Roll.	NAME.	No. of Lot or part of Lot.	CON.	Owner, Tenant, Occupant or Farmer's Son.	Juror.	Post Office
198	Acheson, Robert	31	14	Owner	j	3
192	Butler, William	S 33, 35	15,16	Owner		3
193	Butler, Nicholas	S 33, 35	15,16	Farmer's son		3
375	Beatty, Samuel	N 35	9	Owner	j	3
376	Beatty, James	N 35	9	Farmer's son		3
377	Beatty, Samuel	N 35	9	Farmer's son		3
378	Beatty, George	N 35	9	Tenant	j	3
114	Core, William	N 3	HR	Owner		3
125	Cole, Henry	W 6, E 7	HR	Owner		3
134	Cunningham, John	N 7	HR	Owner		3
140	Calbeck, John	11, N 12	HR	Owner		2
141	Calbeck, George	11, N 12	HR	Farmer's son		2
153	Connolly, John	C. S. teacher, No. 3 S.	S, Salary, \$500			2
157	Cantelon, William	Pt 27	10	Owner		2
200	Cook, William	31	13	Owner		3
202	Churchill, John	32, 34	14	Owner		3
203	Churchill, Joseph	33	14	Owner	j	3
205	Connell, Thomas	W 35	14	Owner	j	3
206	Connell, William	E 35	13	Owner	j	3
288	Connell, James	35,35, N35	11,12,13	Owner	j	3
290	Colclough, William	N 32	11	Owner	j	3
295	Cantelon, William	S 32	17	Occupant		2
296	Colclough, Joseph	S $\frac{1}{2}$ 31	11	Owner	j	2
297	Colclough, William	N $\frac{1}{2}$ 31, S $\frac{1}{2}$ 30	11, 12	Owner	j	2
301	Crocks, William	30	11	Owner		2
303	Cole, Charles	29	11	Owner	j	2
324	Cole, William H	29	11	Farmer's son	j	2

POLLING SUB-DIVISION No. 6--CONTINUED.

No. on Roll.	NAME.	No. of Lot or part of Lot.	Con.	Owner, Tenant, Occupant or Farmer's Son.	Jurat.	Post Office
350	Cook, David	S 26, S 27	9,10	Owner	j	2
351	Cook, William H	S 26, S 27	9,10	Farmer's son	j	2
352	Cook, John W	S 26, S 27	9,10	Farmer's son	j	2
353	Cook, David S	S 26, S 27	9,10	Farmer's son	j	2
358	Cook, John	30	9	Owner		2
359	Cook, Peter	30, 31	9, 10	Owner		2
362	Cantelon, David	32	10	Owner	i	2
363	Cantelon, Samuel	Pt 35	10	Owner		2
364	Cantelon, Adam	Pt 35	10	Tenant	j	2
365	Connell, George, sr	32, N 30	9, 12	Tenant	j	2
366	Connell, George, jr	32	9	Owner	j	2
367	Connell, William D	32	9	Farmer's son	j	2
369	Cook, Henry	33, N 37	9	Farmer's son	l	2
370	Cantelon, Adam	34	9	Owner	j	2
371	Cantelon, H Henley	34	9	Owner	j	2
372	Cantelon, Arthur	34	9	Farmer's son	j	2
373	Cantelon, Adam	34	9	Farmer's son	j	2
374	Cantelon, David J	34	9	Farmer's son	j	2
380	Carter, James	Pt 35	10	Farmer's son Tenant	j	2 3
146	Docking, Richard	Pt 12, Nos. 5, 24	H R	Owner		2
147	Duff, Andrew	Pt 12, No. 9	H R	Owner		2
190	Dyke, George	34	16	Owner		2
196	Dodsworth, Walter	S 33	15	Owner	j	3
349	Dempsey, John	28	10	Owner	j	3
288	Daily, Joseph	N W 35	12	Owner	j	2
170	Fair, James	E 35	16	Tenant	j	2
154	Gliddon, Richard	Pt 12, N 22, 23	H R	Owner		3
360	Gordon, Thomas	31	10	Tenant	j	2
119	Holmes, John	4	H R	Owner		3
123	Hancock, John, jr	E 7	H R	Tenant	j	3
124	Hancock, John, sr	W 6	H R	Tenant	j	3
135	Huller, Aaron	9	H R	Tenant		3
136	Huller, George	9	H R	Owner	j	3
287	Hart, U. Hicks	32	H R	Farmer's son		3
289	Hicks, William	S 34, S 34	11, 12	Owner	j	3
291	Hicks, Guv U.	S 34, S 34	11, 12	Owner	j	2
292	Holland, Jephtha	N 34, N 34, 33	11, 12	Farmer's son		2
293	Holland, George	N 34, N 34, 33	11, 12	Owner	j	2
143	Jordan, John	N E 12	H R	Farmer's son		2
298	Jordan, William	N 31	12	Owner		2
299	Jordan, Thomas	S 31	12	Owner	j	2
300	Jordan, Gabriel	S 31	12	Owner		2
150	Knox, Arthur	Pt 12, Nos. 9, 23	H R	Farmer's son		2
145	Levis, Edward	Pt 12, Nos. 6, 7	H R	Owner		2

ICH.

ER'S HILL.

g at the line
line between
six, on the
e along the
ndary to the
Holmesville,

and Elec-

Post
rator. Office

j 3

3

3

3

3

3

3

2

2

2

2

3

3

2

2

2

2

2

2

2

POLLING SUB-DIVISION No. 6—CONTINUED.

No. on Roll.	NAME.	No. of Lot or part of Lot.	CON.	Owner, Tenant, Occupant or Farmer's Son.	Juror.	Post Office
357	Lavin, Thomas	29, 29	9, 10	Owner		2
120	May, Albert	5	H R	Owner	j	3
142	Miller, Joseph	N E 11, 12	H R	Owner		2
158	Murch, William	S 83, G 83	H R	Owner	j	2
306	Murch, Thomas	S 12	H R	Owner		2
379	Miller George	34	10	Owner	j	2
197	McCurdy, James	N E 33	15	Owner		3
368	McMurray, Robert	33	10	Owner	j	2
139	Osbaldiston, Alexander	10, S 16	H R	Owner	j	2
354	Ostrom, Alexander	23	9	Owner	j	2
355	Ostrom, George	28	9	Owner	j	2
356	Ostrom, Gilbert	28	9	Owner		2
130	Potter, Thomas	N 7, N 7, 29	H R 12	Owner		3
156	Pickard, Thomas C	N 3, pt 26, 27	11	Owner	j	2
201	Proctor, John A	32	13	Occupant	j	3
345	Proctor, Joseph	W 45, W 26, 27	H R 9	Owner	j	2
348	Prouse, David	N 27	10	Tenant	j	2
116	Robinson, William, jr	3	H R	Tenant	j	3
117	Robinson, William, sr	3	H R	Owner		3
121	Ridout, John	S 6	H R	Owner		3
199	Rumball, Ebenezer	S 33	13 H R	Owner	j	3
204	Rowden, James	34	13	Owner	j	3
294	Richardson, James	33	12	Owner	j	2
194	Smith, J C	School teacher, salary \$460				3
305	Sheppard, John	28	11	Occupant	j	2
347	Sparling, Joseph H	N 26, N 27	9, 10	Farmer's son	j	2
191	Weir, John	35	15	Owner	j	3
195	Whitely, James	34	15	Owner	j	3
361	Young, Henry	31	10	Owner		3

PART II.—Persons Entitled to Vote at Municipal Elections ONLY.

N O N E.

PART III.—Persons Entitled to Vote at Elections to the Legislative Assembly ONLY.

N O N E.

AGGREGATE NUMBER OF PERSONS ENTITLED TO SERVE ON JURIES, 491.

in the
list,
revi
for
cor
vot

or
err

Post
Office

2
3
2
2
2
2
2
2
2
2
2
2
2
3
2
3
2
2
2
2
2
3
2
2
2
3
3
3
3
2
3
2
2
3
3
3
3

I, JAMES PATTON, Clerk of the Municipality of the Township of Goderich, in the County of Huron, do hereby certify that parts One and Three of the within list, constitute a correct list for the year 1882, of all persons appearing by the last revised Assessment Roll of the said Municipality, to be entitled to vote at elections for members of the Legislative Assembly, and that parts One and Two constitute a correct list for said year, of all persons appearing by the said Roll to be entitled to vote at Municipal Elections, in the said Municipality.

And I hereby call upon all electors to examine the said list, and if any omissions or other errors are perceived therein, to take immediate proceedings to have the said errors corrected according to law.

Dated this 7th day of July, 1882.

JAMES PATTON,
Township Clerk, Goderich T. O.

