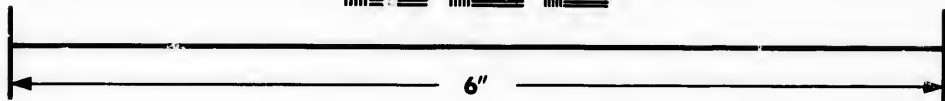
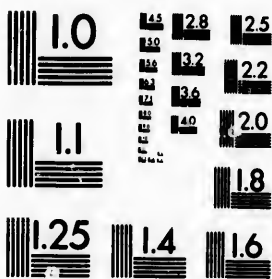

**IMAGE EVALUATION
TEST TARGET (MT-3)**



**Photographic
Sciences
Corporation**

23 WEST MAIN STREET
WEBSTER, N.Y. 14580
(716) 872-4503

0
1
2
3
4
5
6
7
8
9
10
11
12
13
14
15
16
17
18
19
20
21
22
23
24
25

**CIHM/ICMH
Microfiche
Series.**

**CIHM/ICMH
Collection de
microfiches.**



Canadian Institute for Historical Microreproductions / Institut canadien de microreproductions historiques

10
11
12
13
14
15
16
17
18
19
20
21
22
23
24
25

© 1982

Technical and Bibliographic Notes/Notes techniques et bibliographiques

The Institute has attempted to obtain the best original copy available for filming. Features of this copy which may be bibliographically unique, which may alter any of the images in the reproduction, or which may significantly change the usual method of filming, are checked below.

L'institut a microfilmé le meilleur exemplaire qu'il lui a été possible de se procurer. Les détails de cet exemplaire qui sont peut-être uniques du point de vue bibliographique, qui peuvent modifier une image reproduite, ou qui peuvent exiger une modification dans la méthode normale de filmage sont indiqués ci-dessous.

- Coloured covers/
Couverture de couleur
- Covers damaged/
Couverture endommagée
- Covers restored and/or laminated/
Couverture restaurée et/ou pelliculée
- Cover title missing/
Le titre de couverture manque
- Coloured maps/
Cartes géographiques en couleur
- Coloured ink (i.e. other than blue or black)/
Encre de couleur (i.e. autre que bleue ou noire)
- Coloured plates and/or illustrations/
Planches et/ou illustrations en couleur
- Bound with other material/
Relié avec d'autres documents
- Tight binding may cause shadows or distortion along interior margin/
La reliure serrée peut causer de l'ombre ou de la distorsion le long de la marge intérieure
- Blank leaves added during restoration may appear within the text. Whenever possible, these have been omitted from filming/
Il se peut que certaines pages blanches ajoutées lors d'une restauration apparaissent dans le texte, mais, lorsque cela était possible, ces pages n'ont pas été filmées.
- Additional comments:/
Commentaires supplémentaires:

- Coloured pages/
Pages de couleur
- Pages damaged/
Pages endommagées
- Pages restored and/or laminated/
Pages restaurées et/ou pelliculées
- Pages discoloured, stained or foxed/
Pages décolorées, tachetées ou piquées
- Pages detached/
Pages détachées
- Showthrough/
Transparence
- Quality of print varies/
Qualité inégale de l'impression
- Includes supplementary material/
Comprend du matériel supplémentaire
- Only edition available/
Seule édition disponible
- Pages wholly or partially obscured by errata slips, tissues, etc., have been refilmed to ensure the best possible image/
Les pages totalement ou partiellement obscurcies par un feuillet d'errata, une pelure, etc., ont été filmées à nouveau de façon à obtenir la meilleure image possible.

This item is filmed at the reduction ratio checked below/
Ce document est filmé au taux de réduction indiqué ci-dessous.

10X	14X	18X	22X	26X	30X
<input type="checkbox"/>	<input type="checkbox"/>	<input checked="" type="checkbox"/>	<input type="checkbox"/>	<input type="checkbox"/>	<input type="checkbox"/>
12X	16X	20X	24X	28X	32X

The copy filmed here has been reproduced thanks to the generosity of:

Library of the Public
Archives of Canada

The images appearing here are the best quality possible considering the condition and legibility of the original copy and in keeping with the filming contract specifications.

Original copies in printed paper covers are filmed beginning with the front cover and ending on the last page with a printed or illustrated impression, or the back cover when appropriate. All other original copies are filmed beginning on the first page with a printed or illustrated impression, and ending on the last page with a printed or illustrated impression.

The last recorded frame on each microfiche shall contain the symbol \rightarrow (meaning "CONTINUED"), or the symbol ∇ (meaning "END"), whichever applies.

Maps, plates, charts, etc., may be filmed at different reduction ratios. Those too large to be entirely included in one exposure are filmed beginning in the upper left hand corner, left to right and top to bottom, as many frames as required. The following diagrams illustrate the method:

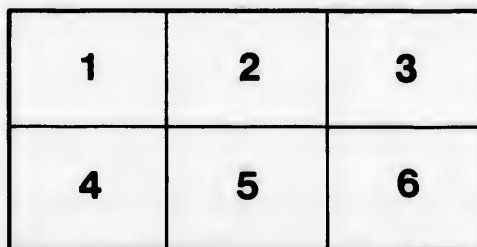
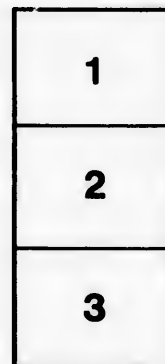
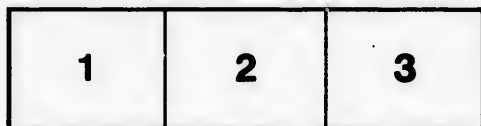

L'exemplaire filmé fut reproduit grâce à la générosité de:

La bibliothèque des Archives
publiques du Canada

Les images suivantes ont été reproduites avec le plus grand soin, compte tenu de la condition et de la netteté de l'exemplaire filmé, et en conformité avec les conditions du contrat de filmage.

Les exemplaires originaux dont la couverture en papier est imprimée sont filmés en commençant par le premier plat et en terminant soit par la dernière page qui comporte une empreinte d'impression ou d'illustration, soit par le second plat, selon le cas. Tous les autres exemplaires originaux sont filmés en commençant par la première page qui comporte une empreinte d'impression ou d'illustration et en terminant par la dernière page qui comporte une telle empreinte.

Un des symboles suivants apparaîtra sur la dernière image de chaque microfiche, selon le cas: le symbole \rightarrow signifie "A SUIVRE", le symbole ∇ signifie "FIN".

Les cartes, planches, tableaux, etc., peuvent être filmés à des taux de réduction différents. Lorsque le document est trop grand pour être reproduit en un seul cliché, il est filmé à partir de l'angle supérieur gauche, de gauche à droite, et de haut en bas, en prenant le nombre d'images nécessaire. Les diagrammes suivants illustrent la méthode.

aire
détails
es du
modifier
ger une
filmage

ées

re

y errate
d to

nt
ne pelure,
çon à



32X

INSURANCE

All kinds of Insurance effected in the following First-Class Companies:—

WESTERN ASSURANCE COMP'Y,

FIRE AND MARINE.

CAPITAL AND ASSETS, . . . \$2,000,000.

HEAD OFFICE, - TORONTO.

President, A. M. SMITH.
Managing Director, J. J. KENNY. Secretary, JAS. BOOMER.

THE FIRE INSURANCE ASSOCIATION, (LIMITED.)

HEAD OFFICE, LONDON, ENGLAND.

CAPITAL, . . . £1,000,000 Sterling.

REST, . . . £250,000.

General Manager, . . . WM. P. CLIREHUGH, Esq.
Manager for Canada, WILLIAM ROBERTSON, Esq., MONTREAL.

The London and Lancashire Life Assurance Company.

An old and well established Company, with large Capital and Assets.
Manager for Canada, WM. ROBERTSON, Esq., Montreal.

The ACCIDENT INSURANCE COMPANY of North America,

CAPITAL, . . . \$250,000.00.

President, SIR A. T. GALT.
Manager, E. RAWLINGS, Esq., MONTREAL.

RISKS TAKEN AT VERY MODERATE RATES.

All Claims on being established will be Promptly Paid.

GEO. M. GREER,
General Insurance Agent,
191 HOLLIS ST., - - HALIFAX, N. S.

NOVA SCOTIA PRINTING COMPANY,

Corner Granville and Sackville Streets,

HALIFAX, N. S.

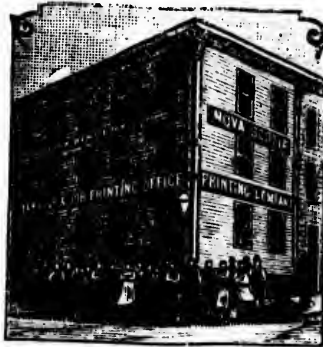

Visiting Cards, Wedding Cards, Business Cards, Show Cards,

CIRCULARS, NOTICES, DRAFTS, RECEIPTS,

Blanks of all kinds, Posters, Tickets.

BANK  MERCANTILE PRINTING

A SPECIALTY.

Printing of every description done at
shortest notice and at low rates.

 Estimates cheerfully furnished.

WYATTSON SMITHING COMPANY

Manufacturers of

WYATTSON



WYATTSON SMITHING COMPANY

WYATTSON SMITHING COMPANY

WYATTSON SMITHING COMPANY

WYATTSON SMITHING COMPANY

WYATTSON

WYATTSON SMITHING COMPANY

WYATTSON SMITHING COMPANY

I. & F. BURPEE & CO., Iron and Steel Merchants, Dock St., Saint John, N. B.—See Adv. page 6.

B.

PR

Being

Se

M

A. & 1

NOVA

MAG

A. M. BELL, Agent, Woolsey's Copper Paint and Carter's
Oil Clothes—Bennett's Wharf, Halifax.

BELCHER'S FARMER'S Almanack,

FOR THE
PROVINCE OF NOVA SCOTIA,
Dominion of Canada,
FOR THE YEAR OF OUR LORD

1885,

Being the first after BISSEXTILE or LEAP YEAR, and the latter part of
the 48th and the Beginning of the 49th year of the Reign
of Her Majesty Queen Victoria.

ESTABLISHED 1824.

See Index, Pages 237 and 241.

Published by the Proprietors,
McALPINE & BARNES,
HALIFAX, N. S.

SOLD BY

A. & W. MACKINLAY, 137 Granville St.; BUCKLEY & ALLEN,
124 Granville St.; WILLIAM GOSSIP, 103 Granville St.;
MACGREGOR & KNIGHT, 125 Granville Street.

NOVA SCOTIA PRINTING COMPANY, Corner Granville and Sackville Sts.

MACDONALD & CO. Plumbers, Steam and Hot Water
Engineers, Brass Founders, &c.
See Advertisement page 239.

I. & F. BURPEE & CO., Iron and Steel Merchants, Dock St., Saint John, N. B.—See Adv. page 8.

M. S. BROWN & CO., Watches, Jewellery, and Electro-Plated Goods, 128 Granville St.—See Adv. page 79.

English Ship's Varnish, Black and Bright, for

2

BELCHER'S FARMER'S

[1885

WILLIAM ROBERTSON,

IMPORTER OF

HARDWARE,

SHIP CHANDLERY,

Iron, Steel, Cordage, Canvas, Nets,
Lines, Twines,

PAINTS,

Ochres, Oils, Varnishes,

Agricultural Implements,

HOWE'S SCALES,

Tar, Pitch, Rosin, &c., &c.

Agent for Tarr's Cape Ann Copper Paint.

205 & 207 LOWER WATER STREET,

Head of Mitchell's Wharf,

HALIFAX, N. S.

PUTNER'S EMULSION Cures Coughs and Colds.

DAVID ROCHE, PAINTER AND GLAZIER,

1885]

BAR

AXES, ROPE, LINES AND TWINES, HAYING TOOLS, STEEL,

PO

Rubb

236

[1885

1885]

ALMANACK.

3

BAR & SHEET IRON, TINPLATES, CANADA PLATES,

H. H. FULLER & CO.

Wholesale and Retail

HARDWARE.

41, 43 & 45 Upper Water St.,
HALIFAX, N. S.

SPECIAL ATTENTION GIVEN TO

Mill, Mining,
—AND—
Fishing Supplies.

SUPERIOR QUALITY GOODS AT LOWEST PRICES.

Communications by Mail have prompt attention.

SIGN OF
THE

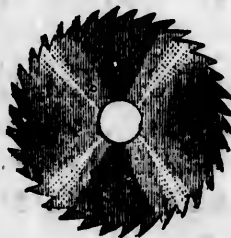

CIRCULAR
SAW.

HEAD OF POWER'S WHARF.

PORTABLE FORGES, HAY CUTTERS, &c., &c.

Rubber & Leather BELTING, Circular & other SAWS.

236 Argyle St., Halifax—Brushes, Paints, Dry Colors.

LEAD, ZINC, GLASS, PAINTS, OILS, NAILS OF ALL KINDS,

HALIFAX SHIP CHANDLERY, Upper Water Street.

AXES, ROPE, LINES AND TWINES, HAYING TOOLS, STEEL,

ON,
F,
Nets,
S,
S,
, &c.
Paint.
REET,
N. S.

Varnishes, all kinds, for sale by

4

BELCHER'S FARMER'S

[1885

BUCKLEY & ALLEN,
BOOKSELLERS and STATIONERS,
DEALERS IN

Photo. Albums,
Scrap Albums,
Auto. Albums,
Opera Glasses,
Ladies'
Companions.
Writing Desks,
Drawing Cases,
School Slates,
Card Cases,
Ladies' Fans,
Glove Boxes,
Purses,
Card Games,
Chess,
Playing Cards,
Bezeque,
Dominoes,



Blank Books,
Memo. Books,
Pocket Books,
Gibbott's Pens,
Mitchell's Pens
Writing and
Copying Inks,
Book Marks,
Gold Pencils,
Gold Pens,
Bibles,
Prayer Books,
Church
Services,
Diaries,
Annals,
Almanacks, &c.
for 1885.

PUTTNER'S EMULSION Increases the Weight.

Books in every Department of Literature. Stationery of every description.
Sole Agents for Heywood, Higginbotham, Smith & Co.'s Paper Hangings.
BUCKLEY & ALLEN, 124 Granville St., Halifax.

FASHIONABLE HAT DEPOT.

1885—Winter Goods—1885.

JOHN H. PHILP,

IMPORTER AND DEALER IN

Hats, Caps, Furs, and Buffalo Robes,
Trunks, Valises, Leather Hat Cases, Carpet Bags, &c.

WHOLESALE AND RETAIL,

82 UPPER WATER ST., HALIFAX, N. S.

Sign of the Gilt Hat and Cap, Opposite Tobin's Wharf.

A SPLENDID STOCK OF LADIES' FURS,

And Gentlemen's Fur and heavy Cloth Caps of every description will be offered to intending purchasers at the lowest prices for cash.

Please give me a call.

JOHN H. PHILP, Opposite Tobin's Wharf.

DAVID ROCHE, PAINTER AND GLAZIER,

1885

A

The

CHA

V

of th
turn
comj

A

2

EN,
ONERS,

A. Stephen & Son,

— MANUFACTURERS OF —

FURNITURE!

The Leading House in the Maritime Provinces for

Parlor and Chamber Suites,

CHAIRS, SPRING BEDS, MATTRESSES, Etc.

— ALSO —

WOODENWARE,

PAILS, TUBS, WASHBOARDS, CLOTHESPINs,

MATCHES and CORN BROOMS.

We have just added to our Factory a number of pieces of the most improved machinery, and are now prepared to turn out **FIRST-CLASS FURNITURE** at prices which defy competition.

A. Stephen & Son,

HALIFAX, N. S.

PICKFORD & BLACK, Agents Tarr & Wanson's Copper Paint.

Blank Books,
Memo. Books,
Pocket Books,
Gilbert's Pens,
Mitchell's Pens
Writing and
Copying Inks,
Book Marks,
Gold Pencils,
Gold Pens,
Bibles,
Prayer Books,
Church
Services,
Diaries,
Annals,
Almanacks, &c.
for 1885.

ry description.
aper Hangings.
t., Halifax.

EPOT.
-1885.

P,
Robes,
Bags, &c.

X, N. S.
arf.

FURS,
cription will
for cash.

s Wharf.

ER.

Handy Colors, Purest and Best Liquid Paints in the Market,

6

BELCHER'S FARMER'S

[1885

161 and 74 Pentagon Building,
ORDNANCE SQUARE.

J. R. JENNETT, Agent,

IMPORTER AND DEALER IN

**China, Glass, Earthenware,
LAMPS AND LAMP FIXTURES,
Chandeliers, Electro-Plate, &c., &c.**

**ACADIA STEAM
Biscuit, Cracker & Confectionery Works,
HALIFAX, N. S.**

OFFICE AND CONFECTION WORKS:
170 TO 174 UPPER WATER SREET.

BISCUIT AND CRACKER FACTORY:
319 TO 323 BARRINGTON STREET.

Orders Solicited, which shall have prompt attention.

M. J. O'BRIEN.

Hundreds of Certificates approving of PUTTNER'S EMULSION.

1885

TIN PLATES INCOGOT TIN INCOGOT LEAD SHEET AND INCOGOT ZINC

PAINT ROOF PAINTER AND GLAZIER,

Manufactured by HENDERSON & POTTS, Halifax.

1885]

ALMANACK.

7

TIN PLATES, INGOT TIN, INGOT LEAD, SHEET AND INGOT ZINC.

BAR IRON,

PIG IRON,

BOILER PLATES,

BOILER RIVETS,

SHEET IRON,

BOILER TUBES,

FIRE BRICKS,

BOLTING GAUZE,

OAKUM,

AND OILS.

POWDER,

FUSE,

STEEL,

CUT NAILS,

SPIKES,

CUTLERY,

PAINTS,

HEMP AND

MANILLA

CORDAGE.



PICKFORD & BLACK, Refined and English Iron.

236 Argyle St., Halifax—Decorations.

the Market,

[1885

ilding,

gent,

ware,

s,

&c., &c.

M

Works,

KS:

SREET.

RY:

TREET.

tention.

RIEN.

ER.

Anchor Brand Zinc White Paint is more

8

BELCHER'S FARMER'S

[1885

I. & F. BURPEE & CO.

Dock Street, St. John, N. B.

IMPORTERS AND DEALERS IN

IRON

PIG.—Scotch, Londonderry.

BAR.—Welsh Bolt, Best English Refined, Londonderry, American, Lowmoor, Swede, Norway.

SHEET.—Galvanized, Russia, R. G., Black.

Boiler Plate, Tubes and Rivets.

STEEL

THOS. FIRTH & SONS Extra Cast Steel.—For Axes, Tools, Drills, Taps and Dies, Punches and Shears, Cold Chisels, &c.

SPEAR & JACKSON'S Railway and Carriage Spring Steel, Sleigh Shoe, Tire and Toe-Calk Steel, Round Machinery Steel for Shafts, Spindles, Blocks, &c.

TIN PLATES, INGOT TIN, BAR TIN,

Copper Bolts and Ingots, Sheet Zinc, Spelter and Pig Lead, Chains and Anchors, Ship Spikes, Clinch Rings, Oakum, Tar, Pitch, &c., &c., &c.

BELLOWS, ANVILS, VISES,

Horse Shoes, Horse Nails, Oval, Half Oval and Half Round Iron, Springs and Axles, Iron Wire, Bessemer Steel Wire for Bailing Hay.

Bridge Rods & Bolts, Square & Hexagon Nuts,

Railway Spikes, Cut Spikes and Nails, all sizes.

AGENTS FOR MUNTZ METAL IN SAINT JOHN.

AGENTS COLD BROOK ROLLING MILL'S, COLD BROOK BOLT AND REFINED BARS.

 Information as to Prices, &c., given by mail at any time.

DAVID ROCHE, PAINTER AND GLAZIER,

PATNER'S EMULSION IS NOT A QUACK MEDICINE.

1885

H

St

Our

Sty

25

D

G

V

E

S

A

Serviceable than Lead for Marine Work.

1885]

ALMANACK.

9

SMITH BROS.

IMPORTERS AND WHOLESALE
DEALERS IN

Staple and Fancy Dry Goods, AND MILLINERY.

Our Stock will be found one of the largest and most
varied in the Maritime Provinces.

Styles in many cases confined to ourselves.

VERY CLOSE PRICES.

25 Duke Street | 150 Granville Street,
HALIFAX, N. S.

GET THE VERY BEST

Diamond N Molasses,

DELICIOUS CONCOU TEA,

GRANULATED AND YELLOW SUGARS,

Various Brands of SOAPS,

Valencia & Layer Raisins,

From R. J. SWEET,

WHOLESALE DEALER.

Halifax Cooperage,

ESTABLISHED 1838.

L. ALFRED GRAVES, - - Proprietor.

SHIPS' WATER & HARNESS CASKS,

Oil Barrels, Water Barrels, Deck Buckets, &c.

ALWAYS IN STOCK.

All kinds of Empty Casks Made, Bought & Sold.

PICKFORD & BLACK, Spikes, Nails, Clinch Rings.

236 Argyle St., Halifax—Colorwashing.

[1885

CO.

B.

Refined,
Lowmoor,

Black.

Cast
Drills,
Shears,

Way and
Steel,
&c.

IN,

g Lead,
ys,

Round

Nuts,

es.

JOHN.

LD

y time.

HENDERSON & POTTS, Warrant Anchor

10

BELCHER'S FARMER'S

[1885

THOMAS LOGAN,

JOHN MACFARLANE,

President.

Vice-President and Managing Director.

J. G. YOUNG, *Secretary-Treasurer.*

CANADA PAPER CO.

374, 376, and 378 ST. PAUL ST., MONTREAL.

MANUFACTURERS OF

White and Tinted Flat Writings,
Envelope and Cover Papers,
Book, News and Poster Papers,

BLEACHED AND UNBLEACHED

Bag, Hosiery & Manilla Papers.

BROWN WRAPPING, ROOFING FELT, &c.

SPECIAL PAPERS MADE TO ORDER.

Head Office and Warehouses:

374, 376 and 378 St. Paul Street, Montreal.

WESTERN BRANCH:

11 FRONT ST., WEST, TORONTO, ONT.

WORKS:

WINDSOR MILLS, SPRINGVALE MILLS.

DAVID ROCHE, PAINTER AND GLAZIER,

PUTTNER'S EMULSION gives Strength to the Brain.

188

P

S

Ch
T

V

IN

"F

T

23

Brand Paints to give Satisfaction.

1885]

ALMANACK.

11

HALIFAX SHIP CHANDLERY.

**PICKFORD & BLACK,
SHIP CHANDLERS**

— AND —

**SHIP BROKERS,
HALIFAX, NOVA SCOTIA.**

IMPORTERS OF

Chains, Anchors, Wire Rope, Paints, Oils,
Tar, Pitch, Rosin, Clinch Rings, Common
and Refined Iron, Oakum, Nets,
Lines, Twines, Cod and
Trawl Hooks.

— AGENTS FOR —

**WOODBERRY COTTON MILLS,
Tarr & Wonson's Copper Paint.**

— ALSO —

INMAN LINE OF STEAMERS.

"FURNESS" Line of Steamers,

BETWEEN

HALIFAX AND LONDON DIRECT.

**THE ONLY DIRECT LINE.
FORTNIGHTLY SAILINGS.**

See Halifax Papers for Particulars.

Superior Ventilation on these Steamers for **FRUIT
and LIVE STOCK.**

SPECIAL ATTENTION given to the CAREFUL HANDLING of FRUIT.

PICKFORD & BLACK, Agents, - - Halifax, N. S.

286 Argyle St., Halifax—Varnishes, Gilders' Requisites.

PICKFORD & BLACK, Importers of Anchors and Chains.

**GORDON & KEITH,
FURNITURE MANUFACTURERS,**

AND IMPORTERS OF

IRON FURNITURE.

The Largest, Cheapest and Best Stock in the City.

41 to 45 Barrington Street, - HALIFAX.

HALIFAX CARPET CO.

IMPORTERS AND DEALERS IN

Carpets, Floor Oil Cloths, Linoleum,

COCOA MATTING, FURNITURE COVERINGS,

And House Furnishing Goods of every description.

43 & 45 Barrington St., Halifax.

**THOMAS GECCONI,
Picture Dealer**

— AND —

**PICTURE FRAMER,
CARVER & GILDER.**

MANUFACTURER OF

Gilt Mouldings, Looking-Glasses, Oval Frames,
Rustic, Carved and Imitation Work.

DEALER IN

**PICTURES AND PICTURE FRAMES,
And Artists' Materials.**

144 HOLLIS STREET, - - HALIFAX, N. S.

DAVID ROCHE, PAINTER AND GLAZIER,

Send to your Druggist for Pamphlet, showing cures made by PUTNER'S EMULSION.

B

DR

AT
Towel
Ulster
Y
L
C
G
E

154

pure

GI

SU

C

or Sale

[1885

H,
URERS,

he City.
ALIFAX.

Co.

oleum,
NGS,
escription.
lifax.

NI,
ler

R,
DER.

. Frames,
ork.

AMES,

X, N. S.

ER,

Spirits of Turpentine in Best Selected Barrels.

1885]

ALMANACK.

13

British Woollen Hall,

154 GRANVILLE STREET, HALIFAX.

V. F. FARRELL & CO.,

IMPORTERS OF

British, Canadian and American

DRY GOODS, READY-MADE CLOTHING,

Gents' Furnishing Goods, Millinery.

Always in stock—Cloths, Tweeds, Flannels, Shirtings, Hosiery, Gloves, Towels, Corsets, Dress Goods, Blankets in White and Grey, Quilts, Mantles, Ulsters, Frillings, Laces, Silks, Satins, WHOLESALE AND RETAIL.

Yarns, Homespun, &c., taken in payment for goods.

Ladies' Hats trimmed to order.

Country Orders in all Departments receive the very best attention.

Gents' Suits made to order. Ladies' Ulsters made to order.

Remember the place—

154 - Old British Woollen Hall - 154

Our goods are marked low. Call and examine before you purchase elsewhere. No trouble to shew goods.

CHINA,

GLASS AND EARTHENWARE.

Dinner, Tea, Breakfast and Toilet Sets.

Table Glassware, Cut and Pressed.

Chandeliers, Lamps and Lamp Chimneys.

White, Granite and C. C. Ware.

Rockingham and Cane Ware.

SUITABLE FOR WHOLESALE AND RETAIL BUYERS.

C. H. ROBERTSON & CO.

81 Upper Water St., Foot of Jacob St.

HALIFAX, N. S.

PICKFORD & BLACK, Fishing Anchors a Specialty.

236 Argyle St., Halifax—Smalts.

Enamel White, Manufactured by HENDERSON & POTTS,

14

BELCHER'S FARMER'S

[1885]

A. & W. MACKINLAY,

Publishers, Booksellers & Stationers.

Bronze Medal awarded for Geographical Apparatus, Paris Exposition, 1867. First Prize awarded Nova Scotia Exhibition, 1868, for Educational Books and Apparatus, Superiority of Blank Book, and Superiority of Printing and Binding.

HAVE IN STOCK:

SCHOOL BOOKS

OF ALL KINDS, INCLUDING

Royal Readers, Royal Copy Books.

WRITING PAPERS,

Including Foolscap, Letter and Note.

BLANK BOOKS

IN GREAT VARIETY, OUR OWN MANUFACTURE.

Bristol and Card Boards, Envelopes,
Memo. Books, Pocket Books, Purses,
Ink Stands, School Slates,
Perforated Card Board,
Mathematical Instruments, School Maps,
Gold and Silver Paper,
School Globes, Atlases, &c., &c.

Together with a large and extensive assortment of

STAPLE AND FANCY STATIONERY,

WHICH THEY OFFER AT LOW RATES.

GRANVILLE STREET, HALIFAX, N. S.

DAVID ROCHE, PAINTER AND GLAZIER,

PUTTNER'S EMULSION is a Blood Tonic and Purifier.

LAY,

STAFFORDSHIRE HOUSE.

tioners.

BALDWIN & CO.

ris Exposition,
1868, for
of Blank
ing.

Wholesale and Retail Importers of

China, Glass & Earthenware,

KS

American Chandeliers,

Lamps and Fixtures,

Books.



FANCY GOODS, ELECTRO-PLATE,
TABLE CUTLERY, &c.



S,

223, 225 and 227

Barrington St., - Halifax.

KS

TELEPHONE CONNECTION.

CTURE.

HENRY E. HARRISON,

Tailor, Clothier, &c.

266 & 268 UPPER WATER STREET,

HALIFAX, NOVA SCOTIA.

chool Maps,

ses, &c., &c.

Suits Made to Order—Fit Guaranteed.

NERY,

GENTS' FURNISHING GOODS.

es.

ALWAYS ON HAND.

N. S.

Ready-Made Clothing,

ALL MADE ON THE PREMISES.

ER,

236 Argyle St., Halifax—Window Shades, Glass.

PICKFORD & BLACK have for sale all kinds Fishing Hawkers.

HENDERSON & POTTS, Agents for Johnson Bros.,

16

BELCHER'S FARMER'S

[1885

FURS! FURS! FURS!

ESTABLISHED 1832.

DANIEL CRONAN, GENERAL MERCHANT.

Importer and Dealer in

WEST INDIA PRODUCE, FISH, OILS, ETC.

— ALSO —

Seal Skins and Furs for Exportation, purchased at
Highest Cash Value.

CRONAN'S WHARF, HALIFAX, N. S.

N. B.—Parties consigning FURS to the subscriber may rely on
receiving prompt and satisfactory returns by the following mail.

P. O. Address—D. CRONAN, Halifax.

St. James Billiard Hall.

ENGLISH AND AMERICAN

BILLIARD AND POOL TABLES,

AMERICAN BOWLING ALLEYS,

— AND —

SHOOTING GALLERY.

Choice Wines and Liquors. Finest Havana Cigars.

117 Hollis Street, - - HALIFAX, N. S.

RICHARD SHEPEARD, Proprietor.

DAVID ROCHE, PAINTER AND GLAZIER,

PUTTNER'S EMULSION is an Exceedingly Valuable Medicine.

1885]

W

Br

D

Always
Mantels,
hels, Blar
Warps.

Country F

1688

BLA

S

HA

Shelf

Mt. Vern
P. H.
C

286

Brothers,

[1885

RS!

AN,
T.

LS, ETC.

urchased at

, N. S.

may rely on
g mail.

Halifax.

Hall.

ABLES,

YS,

ERY.

Cigars.

X, N. S.

OF.

ER,

Hull. Ship Brand Pure Linseed Oil.

1885]

ALMANACK.

17

LONDON HOUSE.

WM. MOODY & CO.

IMPORTERS AND DEALERS IN

British, Canadian and American

DRY GOODS

AND CLOTHING.

Always on hand a complete Stock of Cloths, Tweeds, Shirts, Shawls, Mantels, Ulsters, Skirts, Dress Goods, Hosiery, Gloves, Cottons, Flannels, Blankets, Quilts, House Furnishings, White and Colored Cotton Warps.

WHOLESALE AND RETAIL.

Country Homespun, Yarn, Socks, and Mitts taken in payment for Goods.

REMEMBER THE PLACE,

168 & 170 GRANVILLE ST., HALIFAX.

ESTABLISHED 1815.

BLACK BROTHERS & CO.

Ship Chandlers

— AND —

HARDWARE MERCHANTS.

IMPORTERS OF AND DEALERS IN

SHIPS' OUTFITS, FISHING SUPPLIES,

Shelf and Saddlery Hardware, Metals, &c.

— AGENTS FOR —

Mt. Vernon Duck Co.'s Ship and Light Duck.

P. H. Muntz & Co.'s Patent Metal Sheathing and Bolts.

Cape Ann Anchor Works Fishing Anchors.

Bullivant & Co.'s Patent Steel Wire Towing Hawsers.

Peacock & Buchan's Patent House and Ship Paints.

236 Argyle St., Halifax—Stains for Wood, Glues.

Nothing Equal to Farr & Wonsom's Copper Paint.

HENDERSON & POTTS, Manufacturers

18

BELCHER'S FARMER'S

[1885



A. C. COGSWELL, D.D.S.,
Surgeon Dentist.

105 HOLLIS STREET.

NEAR HALIFAX AND INTERNATIONAL HOTELS.

HALIFAX, N. S.

ARTIFICIAL TEETH!

Entire or Part Sets, Plain Gum, Single or Block Teeth, on Gold, Silver, or Vulcanite.

Teeth Filled with Gold, Amalgam or White Fillings.

TEETH REMOVED with or without Condensed Nitrous Oxide Gas, or Ether; safe and reliable agents, having been administered in this office to over 3,000 patients.

Sets and Parts of Sets, on Vulcanite, from \$3 to \$20.

BEE



HIVE.

JAMES K. MUNNIS,

IMPORTER OF

CLOTHS,

Cassimeres, Tweeds, Ready-Made Clothing, Gents' Furnishing Goods, Rubber Coats and Leggings.

SUITS MADE TO ORDER IN THE MOST FASHIONABLE STYLES.

As our Terms are STRICTLY CASH, we can afford to make up Garments at very low prices.

118 Upper Water, Corner Jacob St.,
HALIFAX, N. S.

DAVID ROCHE, PAINTER AND GLAZIER,

Use PUTTNER'S EMULSION for General Debility.

1885

L

W

H

THE

of the Imperial Shoe Blacking.

[1885

1885]

ALMANACK.

19

Longard's Improved

BASE BURNER

HOT WATER BOILER

FOR

Warming Buildings.

Send for Circular

TO

Longard Bros.

213 HOLLIS ST.

HALIFAX.



PICKFORD & BLACK—Compasses, Binnacles, Side Lights.

WM. FITZGERALD & CO.

DEALERS IN

Hand-made Boots and Shoes,

100 and 102 UPPER WATER ST., HALIFAX.

THE SHOP WITH TWO DOORS.

NEXT DOOR SOUTH OF FORDHAM'S.

286 Argyle St., Halifax—Painters' Supplies.

ers

D.D.S.,

st.

REET.

HOTELS.

!

eeeth, on Gold,

Fillings.

ous Oxide Gas,
adminis-

3 to \$20.

VE.

ENTS,

ts' Furnish-

LE STYLES.

d to make up

cob St.,

IER,

HENDERSON & POTTS, Halifax, put up Handy Colors, or

20

BELCHER'S FARMER'S

[1885

MEDAL AWARDED AT CENTENNIAL EXHIBITION.

Nova Scotia Brewery.

ALEX. KEITH & SON,

(ESTABLISHED IN 1820.)

Manufacturers of

XXXXX PALE ALE,

X, XX & XXX

ALES AND PORTER.

Importers and Bottlers of

English Ale & Brown Stout.

IMPORTERS AND WHOLESALE DEALERS.

LOWER WATER ST., HALIFAX, N. S.

DAVID ROCHE, PAINTER AND GLAZIER,

Delicate Women and Children should use PUTNER'S EMULSION.

188

18

I

ES

In
prop
issu

OF
S

H

M

M

Ready Mixed Paints, in Small and Large Packages.

1885]

ALMANACK.

21

1803

1803

IMPERIAL FIRE

Insurance Company OF LONDON.

ESTABLISHED A. D. 1803.

Capital, £1,600,000 Stg.

Insurance against fire effected on all classes of insurable property at current rates. **Three Years' Policies** issued on Private Dwellings, &c.

M. B. DALY, Agent,
OFFICE, 164 HOLLIS STREET, HALIFAX.

Sub-Agencies in all the principal towns of the Province.



W. BISHOP,

HALIFAX MARBLE WORKS,

73 & 75 Barrington St., Halifax.

MANUFACTURER OF

**MONUMENTS, in Marble, Polished Grey
and Red Granite, and Freestone.**

Head Stones, Mural Tablets, Baptismal Fonts. etc., on
Hand and Made to Order.

ORDERS FROM THE COUNTRY SOLICITED.

286 Argyle St., Halifax—Paper Hangings.

PICKFORD & BLACK—Importers of Hemp Nets.

by Colors, or

[1885

EXHIBITION.

ery.

SON,



R.

tout.

N. S.

STAFF OF THE ARMY IN NOVA SCOTIA.

Commander H. M. Forces, His Excellency *Lieut.-General Lord Alexander G. Russell*, C.B.

Asst Mil Sec, Lt-Col. R. B. Lane, Rifle-Brigade.

Aides-de-Camp, *Lieut. L. G. Russell*, Rifle Brigade, and *Lieut C. R. Hunter*, Rifle Brigade.

Asst. Adj. and Qr. Mas. Gen., Col W. Black, C.B., h. p., late South Wales Borderers.

Brigade Major, Lt-Col W. F. M. Hutchison, R. A.

Town Major, Major R. Nagle, h p, late Scottish Rifles.

Garrison Instructor, Capt L. Marshall, Lanc Fus.

Officer Commanding Royal Artillery, Col P. E. Hill.

Commanding Royal Engineers, Col C. S. Akers.

Senr. Commanding Officer, Asst Comm Gen F. Short, C. & T. Staff.

Senr. Ord. Store Officer, Asst Comm Gen W. Booth, O. S. Dept.

Prin Medical Officer, Dep'y Surgeon Genl W. Cattell.

Chaplains, Rev A. J. Townend, B.A., and Rev. W. J. Lough, B.A.

COMMISSARIAT AND TRANSPORT STAFF—*Asst Commissary Genl*, G. Coates; *Deputy Asst. Commissary General*, G. G. Challice,

ORDNANCE STORE DEPARTMENT.—*Dy. Asst. Com. Genl*, J. L. Wheeler.

ARMY PAY DEPARTMENT.—*Staff Paymaster*, Major F. F. Fereday. *Paymaster*, Capt R. O. S. Brooke.

MEDICAL DEPARTMENT.—*Surgeon Majors*, Brigade Surgn, H. C. Herbert, M.D., J. J. Killery, T. G. Bolster M.D., and T. Babington; *Qr. Master*, G. Towers, A. H. Corps.

ROYAL ARTILLERY—(7th and 8th Batteries Welsh Division)—*Col*, P. E. Hill; *Lt.-Col*, C. Collingwood; *Majors*, J. W. Orwin, G. Wall; *Cpts*, G. J. Playfair, G. S. Jones; *Lieuts*, J. de W. Lardner-Clarke, W. L. Warren, A. G. Connal, J. J. MacMahon; *Surgn* B. W. C. Deeble; *Major* J. Norton Taylor, Insp. of Warlike Stores.

ROYAL ENGINEERS—(1st Com.) *Col* C. S. Akers, *Commdg Royal Engineer*; *Major*, E. D. C. O'Brien; *Capt*. J. W. Sill; *Lieuts*, J. C. Middlemas, H. de H. Haig, G. H. W. Stockdale; *Surveyor*, R. Randell.

2nd Batt. Royal Irish Rifles.—*Lieut. Cols.*, F. R. C. Crofton, R. O. DeMontmorency; *Majors*, H. B. S. Chatfield, Sir G. F. Clarke-Travers, Bt, H. D. A. Cutbill; *Captains*, W. H. H. Jackson, R. J. Knox, E. G. Selby-Smyth, *Adj.*, H. J. Seton, J. S. Gausson, *Paym.*, A. T. Swaine, H. H. Stewart (Depot); *Lieutenants*, M. E. Mulchinnock, E. Allen, R. A. S. Buckle (Depot), W. E. O'Leary, O. C. Hallow, W. J. McWhinnie, A. C. D. Spencer, H. M. Cliff, A. F. Bruce, A. J. H. Carstairs, H. J. Morphy, C. E. R. Harvey, W. G. Livingston-Johnston, A. C. Hume, F. S. Fox-Strangways; *Qr. Mas*, T. Cleary.

Men who use their Brains Should use PUTTNER'S EMULSION.

DAVID ROCHE, PAINTER AND GLAZIER,

Co
His B
Fl
Se

No
Highe
Foren
Pethy

H. M
The T

CA
Curtis
W. H
J. H.

Dr
S. Va
Miller
bing;

FA
mande
Bairn

FL
mande
Anson
John

G
Henry
Hunt
John
Cuthl

G
mande
Henry

M
and
Arth

N
6070
Lieut
land-

ory;
Wm
H. S

T
Drum
Fras
Staff

U
Tud
Fras

THE NAVY.

Commander-in-Chief of the North American and West India Station, His Excellency Vice Admiral Sir John E. Commerell, K.C.B., V.O.

Flag Lieutenant, Francis J. M. Stuart-Wortley.

Secretary, Herbert F. Roe.

H. M. Naval Yard, Halifax.

Naval and Victualling Storekeeper and Accountant, A. Vizard; Clerk, Higher Division, Charles Stubbing; Engineer of the Yard, C. Salmon; Foreman of Shipwrights, M. Pethybridge; Boatswain of the Yard, M. Pethybridge.

H. M. Ships on the North America and West India Station.

The Tonnage and Horse Power given are the weight in Tons and the Indicated Horse Power of the Engines.

CANADA, 10. S. Corvette. 2380 tons. 2430 H. P. Capt. Arthur C. Curtis. Lieuts, Michael P. O'Callaghan, Fred S. Pelham, A. C. Heathcote, W. H. Chamberlain. Nav. Lieut, Charles C. P. Bawden, Chaplain, Rev J. H. Berry. Staff Surg, H. T. Cox. Paym, George A. F. C. Sceales.

DIDO, 12. S. Corvette. 1760 tons. 2520 H. P. Capt, Frederick S. Vander-Meulen; Lieuts, Robt K. Mc Alpine, Geo L. B. Bennett, G. H. Miller, John S. de B. Yelloly; Chap and Nav Inst, Rev Frank C. Stebbing; Staff Surg, Edwd W. Doyle; Paym, George S. Goddard.

FANTOME, 4. S. Composite Gun Sloop. 940 tons. 970 H. P. Commander, S. L. Osborne; Lieuts, Angus W. S. Douglas, George E. B. Bairnsfather, Fred S. Sieveking; Staff Surg, Matthew F. Ryan.

FLAMINGO, 3. S. Composite Gun Vessel. 780 tons. 750 H. P. Commander, Reginald N. Custance; Lieuts, Frederick B. Warren, Walter V. Anson; Nav. Lieut, Hubert H. Sabben; Surgeon, Jno Hunter, M.B.; Paym, John J. Hoar.

GARNET, 12. Composite S. Corvette. 2120 tons. 2000 H. P. Capt. Henry Hand; Lieuts, Daniel McN. Riddel, Chas G. Gardiner, Edward D. Hunt, C. H. Coke; Nav Lieut, Edwin H. Richards; Chap and Nav Inst, John M. Clarkson, M.A; Staff Surg, St. Lawrence French-Mullen; Paym, Cuthbert R. Rodham.

GRIFFON, 3. S. Composite Gun Vessel. 780 tons. 790 H. P. Commander, Robert W. Davies; Lieuts, Frank W. Wyley, Chas B. Macdonald, Henry Savile; Staff Surg, C. W. Sharples, M.D.; Paym, Jno W. Seccombe.

MALLARD, 4. S. Composite Gun-Boat. 455 tons. 400 H. P. Lieut and Com, W. L. H. Brown; Sub-Lieuts, Bertram C. P. Wolfstan; Arthur G. M. Meredyth; Surgeon, Alfred Patterson.

NORTHAMPTON, 12. Double S. Iron Armour-plated Ship. 7630 tons. 6070 H. P. Captain, Noel S. F. Digby; Commander, E. S. Poe. Lieuts, Marmaduke L. Kelham, Hon Francis Spring-Rice, Wm H Maitland-Dougall, Ernest A. Simons, A. W. Chisholm-Batten, Herbert W. Savory; Staff Com, John B. Johnson; Major Mar Art, Fred A. Ogle; Lieut Mar, Wm H. Palmer; Chap, Rev Stephen S. Browne, B.A.; Fleet Surg, Chas H. Slaughter; Surg, Thos M. Sibbald; Paym, William B. Ramsay.

TENEDOS, 12. S. Corvette. 1760 tons. 2030 H. P. Captain, E. C. Drummond; Lieuts, Bryan J. H. Adamson, Thos Y. Greet, John A. M. Fraser, Arthur H. D. Ravenhill; Chap and Nav Inst, Rev. Jas Black, M.A.; Staff Surg, A. B. Trouscell, M.D.; Paym, Allen F. Gain.

URGENT, 3. 2801 tons. Capt, Francis M. Prattent; Com, Oswald P. Tudor; Lieut, E. H. Clarke; Chaplain, Rev. Isaac D. Lewis, B.A.; Surg, Francis Woors.

Boat Sail Duck, at PICKFORD & BLACK'S.

PUTNER'S EMULSION of Cod Liver Oil, with Hypophosphites cures Nervous Prostration.

ARMY AND  NAVY DEPOT.

180 and 182 Granville Street,

JAMES SCOTT & CO.

THE PUREST AND FINEST QUALITY OF

Wines, Liquors, Liqueurs, Ales & Porter

IN THE PROVINCE.

A LARGE STOCK OF THE BEST

General and Fancy Groceries.

JOSEPH S. BELCHER,
COMMISSION AND INSURANCE AGENT.

AGENT FOR

Glasgow and London Fire Insurance Co.

Life Association of Canada.

Albert Manufacturing Co., Hillsboro, N. B.

22 BEDFORD ROW, HALIFAX.

G. HEVENOR,
Coppersmith,
Corner Smythe & Nelson Sts., St. John, N.B.

COPPER WORK OF EVERY DESCRIPTION.

ALL KINDS OF REPAIRING PROMPTLY ATTENDED TO.

DAVID ROCHE, PAINTER AND GLAZIER,

min
85]
M
E
F
improv
roxim
ine fro
erman

J
FISH

81

Medal at

[1885

Imperial Exhibition, 1883, for Pure White Lead Paint.

85]

ALMANACK.

25

DEPOT.

et,

CO.

& Porter

ST

oceries.

R,

E AGENT.

rance Co.

la.

oro, N. B.

AX.

OR,

n,

John, N.B.

PTION.

TENDED TO.

ZIER,

MANSION HOUSE,

No. 169 Barrington Street,

OPPOSITE THE GRAND PARADE,

HALIFAX.

EDWARD HARRIS,

Formerly Proprietor of the Carlton House,

Furnished entirely new, with many alterations and improvements, situated in the centre of the city and in close proximity to all the principal business houses, and in a straight line from the railway depot. Is now open for transient and permanent Boarders.

CHARGES STRICTLY MODERATE.

JOHN ALLEN & SONS,

DEALERS IN

FISH, FISH OILS, FISHING SUPPLIES,

AND

HAKE SOUNDS.

WHOLESALE AND RETAIL.

81 Lower Water Street,

HALIFAX, N. S.

236 Argyle St., Halifax—Room Paper.

PICKFORD & BLACK—Importers of Hemp Nets.

English Ship's Varnish, Black and Bright, for sale by

26

BELCHER'S FARMER'S

[1885

ESSON & CO.

Commission Merchants,

IMPORTERS,

AND WHOLESALE DEALERS IN

AMERICAN & WEST INDIA PRODUCE,

Teas, &c.

HEAD OF CENTRAL WHARF,

HALIFAX, N. S.

The PUTNER EMULSION COMPANY can make 2,000 Bottles per Day.

FERRY STEAMERS FROM HALIFAX TO DARTMOUTH.

1ST MAY TO 1ST NOVEMBER:

A. M.—6—then every quarter hour until
P. M.—6.45—7.15—7.45—8.15—8.45—9.15—9.45—10.20—11.

1ST NOVEMBER TO 1ST MAY:

A. M.—6.45—then every quarter hour until
P. M.—6.15—then the same as from 1st May to 1st November.

SUNDAYS:

A. M.—7 15—then quarter before and quarter past each hour until
10.20 P. M.—last trip.

FERRY STEAMERS FROM DARTMOUTH TO HALIFAX.

1ST MAY TO 1ST NOVEMBER:

A. M.—5.45—then every quarter hour until
P. M.—6.30—7—7.30—8—8.30—9—9.30—10—10.40.

1ST NOVEMBER TO 1ST MAY:

A. M.—6.30—then every quarter hour until
P. M.—6—then same as from 1st May to 1st November.

SUNDAYS:

A. M.—6.45—7.30—then every hour and half hour until 10 P. M.—
last trip.

DAVID ROCHE, PAINTER AND GLAZIER,

5]

00

ppca

SO

aks, I
Boo

atholl

Bea

AUS

G

5a

Alwa

FISH

2

236

t, for sale by

HENDERSON & POTTS, HALIFAX.

[1885

6]

ALMANACK.

27

CO.
chants,

JOHN CONNOLLY, Bookseller and Stationer,

Cor. of George and Barrington Sts.

opposite the Grand Parade, - - - HALIFAX, N. S.

— ALWAYS IN STOCK —

SCHOOL BOOKS of all kinds,

Books, Ink Stands, Slates, Pens, Pencils, Blank Books, Day Books, Cash Books, Journals, Memo. Books, Pocket Books, Purses, and Books in every department of literature, Home and Foreign Papers and Periodicals.

Catholic Prayer Books, Bibles, Testaments, and Devotional Books a Specialty.

Beads, Statues, Scapulars, and Holy Water Fonts,
ALL AT LOWEST PRICES.

S IN
PRODUCE,

HARF,

ARTMOUTH.

0.20—11.

November.

each hour until

O HALIFAX.

ber.

until 10 P. M.—

IER,

SAUSAGE



MAKER.

GEORGE HIRSHFIELD,

MANUFACTURER OF

Sausages & Bolognas

OF EVERY DESCRIPTION.

Always on hand—Fresh and Corned Pork, Hams, Bacon, Pickled and Smoked Tongues, and a variety of Smoked and Corned Meats.

ORDERS SOLICITED. CALL AND EXAMINE.

FISHING VESSELS SUPPLIED AT SHORT NOTICE.

214 Argyle Street, Halifax, N. S.

236 Argyle St., Halifax—Brushes, Paints, Dry Colors.

PICKFORD & BLACK have for sale Corkwood.

PUTNER'S EMULSION is made by Machinery.

No school in the Dominion, no teacher, and, we might add, no reader of the language, can afford to be without this monumental work.—*Canada Educational Journal*. It has all along kept a leading place, and the new edition brings it fairly up to date.—*London Times, June, 1892*.

WEBSTER.
In Sheep, Russia and Turkey Bindings.



Get the Standard.
GET THE BEST Webster—it has 118,000 Words, 3000 Engravings, and a New Biographical Dictionary. Standard in Gov't Printing Office, 32,000 copies in Public Schools. Sale 20 to 1 of any other series. Best aid to make a Family, intelligent. Best help for **SCHOLARS, TEACHERS and SCHOOLS.**
The vocabulary contains 3000 more words than are found in any other American Dictionary.
It is the best practical English Dictionary extant.—*Quarterly Review, London.*
G. & C. MERRIAM & CO., Pub'rs, Springfield, Mass.

It contains, it is believed to be the largest volume published. Webster is Standard Authority with the U. S. Supreme Court. Recommended by the State Superintendents of Schools of 36 States.

The Unabridged is now supplied, at a small additional cost, with Denison Patent Reference Index. **FOR SALE BY ALL BOOKSELLERS.**

HARNESS & TRUNKS

On Hand and Made to Order,

WHOLESALE AND RETAIL,

— AT —

J. F. KELLY'S,

35 Buckingham St., Halifax.

ALSO—A FIRST-CLASS LINE OF

FURS, BLANKETS, RUBBER HORSE COVERS, KNEE WRAPS,
BELLS, WHIPS, OILS, BLACKING, SADDLERY, ETC., ETC.



CHEAP FOR CASH.



THE ROYAL FAMILY OF GREAT BRITAIN.

Date of Birth and Age in 1885.

QUEEN VICTORIA.....	May 24, 1819..	66
PRINCE CONSORT.....	Aug. 26, 1819	
<i>(Died Dec. 14, 1861).</i>		
PRINCESS ROYAL.....	Nov. 21, 1840..	45
<i>(Married Jan. 25, 1858, to Crown Pr. Fred. Wm. of Prussia, 8 children).</i>		
PRINCE OF WALES.....	Nov. 9, 1841..	44
<i>(Married March 10, 1863, to Alexandra, Princess of Denmark, b. Dec. 1, 1844). Issue—</i>		
Albert Vic. Christ. Ed.....	Jan. 8, 1864..	21
Geo. Fredk. Ernest Al.....	June 3, 1865..	20
Lou. Vict. Alex. Dag.....	Feb. 20, 1867..	18
Vic. Alex. Olga Mary.....	July 6, 1868..	17
Maud Char. Mary Vic.....	Nov. 26, 1869..	16
Princess ALICE MAUD MARY.....	Apr. 25, 1843	
<i>(Married July 1, 1862, to Prince Louis of Hesse, died Dec. 14, 1878, 7 children).</i>		
Prince ALFRED ERNEST ALBERT (Duke of Edinburgh).....	Aug. 6, 1844..	41
<i>(Married Jan. 23, 1874, to Grand Duchess Marie Alexandrovna of Russia, 5 children).</i>		
Princess HELENA AUG. VIC.....	May 25, 1840..	39
<i>(Married July 5, 1866, to Prince Christian of Schleswig-Holstein, 5 children).</i>		
Princess LOUISE CAR. ALBERTA.....	Mar. 18, 1848..	37
<i>(Married Mar. 21, 1871, to John, Marquis of Lorne).</i>		
Prince ARTHUR WM. PATK. ALBERT (Duke of Connaught).....	May 1, 1850..	35
<i>(Married March 13, 1879, to Princess Louise of Prussia, 2 children).</i>		
Prince LEOPOLD G. DUNCAN AL. (Duke of Albany).....	April 7, 1853	
<i>(Married April 27, 1882, to Princess Helen of Waldeck-Pyrmont, died March 28, 1884, 2 children).</i>		
Princess BEATRICE MARY V. FEO.....	Apr. 14, 1857..	28
DUKE OF CUMBERLAND.....	Sep. 21, 1845..	40
DUKE OF CAMBRIDGE.....	Mar. 26, 1819..	66
DUCHESS OF CAMBRIDGE.....	July 25, 1797..	88
DUCHESS OF MECKLENBURG.....	July 19, 1822..	63
DUCHESS OF TECK.....	Nov. 27, 1833..	52

PICKFORD & BLACK sell Cotton Sheet Nets.

[18

85]

ready access to this grand volume. It contains, it is believed to be the largest volume published. Webster is Standard Authority with the U. S. Supreme Court. Recommended by the State Superintendents of Schools of 36 States.

Words, a New Series, Office, Schools, Intelligent, LARS, COLS, words, ionary, onary, Mass.

cost, with Denison's BOOKSELLERS.

BLACKING, SADDLERY, ETC., ETC.



COVERS, KNEE WRAPS,

CHEAP FOR CASH.

ZIER,

CHARLES H. HARVEY,

General and Commission Merchant,

AND WHOLESALE DEALER IN

GROCERIES, FRUIT, &c.

10 and 12 Sackville St.

HALIFAX, N. S.

THE ACADIA POWDER CO.

(LIMITED.)

Incorporated 1869. Authorized Capital, \$200,000.

MANUFACTURE

Salt Petre and Soda BLASTING POWDER,

OF SUPERIOR QUALITY, AND

SPORTING POWDER

Of Extra Strength and Quality, put up in $\frac{1}{2}$, $\frac{3}{4}$ and 1 lb. cans, and in kegs of 12 $\frac{1}{2}$ and 25 lbs. Also, in cardboard packages of $\frac{1}{2}$, $\frac{3}{4}$ and 1 lb., in boxes of 25 lbs.

— ALSO —

DYNAMITE (No. 1 Red.) and DUALIN. (No. 1 Black.)

The Highest Certificates and Testimonials Received.

C. J. WYLDE, Secretary,

70 Bedford Row, - - - HALIFAX, N. S.

DAVID ROCHE, PAINTER AND GLAZIER,

PUTNER'S EMULSION will be found Advertised on every Leaf of this Almanack.

Govern
HENRY
Secret
Aides-
Extra
D
Rt H
\$8,000
Hon
"
"
"
"
"
"
"
"
"

Hon Th
" Ro
" W
" W
" AL

PR
Hon A
" W
" D
" Jo
" A

PRO
Hon D
"

DOMINION OF CANADA.

SEAT OF GOVERNMENT—OTTAWA.

Governor-General and Commander-in-Chief—(\$50,000)—His Excellency HENRY CHARLES KEITH FITZMAURICE, Marquis of LANSDOWNE.

Secretary, Viscount Melgund.

Aides-de-Camp, H. Streatfield, Lt. Grenadier Guards; Hon H. J. Anson.

Extra Aide-de-Camp, Capt Russell Stephenson.

DOMINION OF CANADA—PRIVY COUNCIL.

Rt Hon Sir John A. Macdonald, Premier, and President of the Council—\$8,000).

Hon Sir S. L. Tilley, Minister of Finance—(\$7,000).

“ *Minister of Railways and Canals*—(\$7,000).

“ *Sir H. L. Langevin, Minister of Public Works*—(\$7,000).

“ *A. P. Caron, Minister of Militia*—(\$7,000).

“ *John Costigan, Minister of Inland Revenue*—(\$7,000).

“ *J. H. Pope, Minister of Agriculture*—(\$7,000).

“ *John Carling, Postmaster-General*—(\$7,000).

“ *Mackenzie Bowell, Minister of Customs*—(\$7,000).

“ *A. W. McLelan, Minister of Marine and Fisheries*—(\$7,000).

“ *Sir Alex. Campbell, Minister of Justice*—(\$7,000).

“ *J. A. Chapleau, Secretary of State*—(\$7,000).

“ *Sir David Macpherson, Minister of the Interior*.

SENATE OF CANADA.

Speaker.....*Hon Wm. Miller.*

PROVINCE OF NOVA SCOTIA.—10 MEMBERS.

Hon Thomas D. Archibald,
“ *Robert Barry Dickey,*
“ *Wm McDonald,*
“ *William Miller,*
“ *Alex McFarlane,*

Hon H. A. N. Kaulbach,
“ *L. G. Power,*
“ *R. P. Grant.*
“ *W. J. Almon, M. D.*
“ *Thos McKay.*

PROVINCE OF NEW BRUNSWICK.—10 MEMBERS.

Hon Amos Edwin Botsford,
“ *William Hunter Odell,*
“ *David Wark,*
“ *John Ferguson,*
“ *Abner Reid McClelan,*

Hon John Glasier,
“ *James Dever,*
“ *W. Muirhead.*
“ *J. D. Lewin.*
“ *John Boyd.*

PROVINCE OF PRINCE EDWARD ISLAND.—4 MEMBERS.

Hon D. Montgomery,
“ *R. P. Haythorne,*

Hon J. S. Carvell.
“ *G. W. Howlan.*

PICKFORD & BLACK sell Cotton Mounted Reels.

RVEY,

Merchant,

&c.

le St.

ER CO.

\$200,000.

POWDER,

ER

ans, and in kegs
ges of

JALIN.

ceived.

etary,

AX, N. S.

IER,

PROVINCE OF QUEBEC—24 MEMBERS.

Hon John Hamilton,
 " Charles Cormier,
 " Joseph F. Armand,
 " William Henry Chaffers,
 " Jean Baptiste Guevremont,
 " James Ferrier,
 " Thomas Ryan,
 " M. H. Cochrane,
 " Jean Charles Chapais,
 " Pierre Baillargeon.
 " A. H. Paquet,

Hon P. Pelletier,
 " G. G. Stevens,
 " E. E. B. De Boucherville.
 " J. H. Bellerose,
 " A. W. Ogilvie,
 " J. R. Thibaudeau,
 " F. X. A. Trudel,
 " L. F. R. Masson,
 " S. Robitaille,
 " P. A. DeBlois.

PROVINCE OF ONTARIO—24 MEMBERS.

Hon John Hamilton,
 " G. Alexander,
 " Walter Hamilton Dickson,
 " David Reesor,
 " Alexander Campbell,
 " D. MacInnes,
 " James Rea Benson,
 " Elijah Leonard,
 " William McMaster,
 " John Simpson,

Hon Sir David Lewis Macpherson,
 " Billa Flint,
 " George Wm Allan,
 " F. Smith,
 " R. Read,
 " A. Vidal,
 " R. W. Scott,
 " J. Northwood.
 " John O'Donohue.
 " J. B. Plumb.

PROVINCE OF MANITOBA—3 MEMBERS.

Hon M. A. Girard, Hon J. Sutherland. Hon J. C. Schultz.

PROVINCE OF BRITISH COLUMBIA—3 MEMBERS.

Hon W. J. Macdonald,
 " T. R. McInnis.

Hon. H. Nelson.

Hon Robt. Le Moine (Hon'y officer).

E. I. Langevin, Clerk of the Parliaments.

Chaplain, Ven Arch Deacon Lauder, D.D. Assistant Clerk, Jas Adamson.

THE HOUSE OF COMMONS.

Speaker.....Hon George A. Kirkpatrick.

Clerk—John George Bourinot ; Clerk Assistant—F. Rouleau. Sergeant-at-Arms—D. W. Macdonell.

PROVINCE OF NOVA SCOTIA.

Annapolis—William H. Ray.
 Antigonish—Angus McIsaac.
 Cape Breton—H. F. McDougall,
 Murray Dodd.
 Colchester—Hon A. W. McLelan.
 Cumberland—C. J. Townshend.
 Digby—Hon W. B. Vail.
 Guysborough—John A. Kirk.
 Halifax—M. B. Daly, John F. Stairs.
 Hants—William Henry Allison.

Inverness—Hugh Cameron.
 Kings—Douglas B. Woodworth.
 Lunenburg—C. Edwin Kaulbach.
 Queens—James F. Forbes.
 Pictou—J. McDougald, C. H. Tupper.
 Richmond—Henry N. Paint.
 Shelburne—Thomas Robertson,
 Victoria—Charles J. Campbell.
 Yarmouth—Joseph R. Kinney.

7,000 Bottles of PUTNER'S EMULSION sold in April, 1884.

MEMBERS.

Boucherville.
se,
eau,
iel,
son,

MEMBERS.
vis Macpherson,

llan,

ue.

MEMBERS.
J. C. Schultz.

MEMBERS.

Jas Adamson.

Sergeant-

Woodworth.
n Kaulbach.

C. H. Tupper
Paint.
Robertson,
Campbell.
Kinney.

IER,

PROVINCE OF NEW BRUNSWICK.

bert—John Wallace.
arleton—David Irvine,
arlotte—A. H. Gillmor,
oucester. Kennedy F. Burns.
ent—P. A. Landry,
ings—George E. Foster.
orthumberland—Hon P. Mitchell,
neens—George G. King,

Restigouche—Robert Moffat.
St. John, city--Hon Sir S. L. Tilley,
St. John, city and county—Hon Isaac
Burpee, C. W. Weldon,
Sunbury—Charles Burpee,
Victoria—Hon John Costigan,
Westmoreland—Josiah Wood.
York—Thomas Temple.

PROVINCE OF PRINCE EDWARD ISLAND.

King's Co., P. A. McIntyre, A. C.
Macedonald.
Prince Co., James Yeo. E. Hackett.

Queen's Co., Louis H. Davies, John
T. Jenkins.

PROVINCE OF QUEBEC.

Argenteuil, Hon. J. J. C. Abbott.
Bagot, Flavien Dupont.
Beauce, Joseph Bolduc.
Beauharnois, J. G. H. Bergeron,
Bellechasse, Guillaume Amyot.
Berthier, E. O. Cuthbert.
Bonaventure, L. J. Riopel,
Brome, Sydney A. Fisher.
Chambly, Pierre Basil Benoit.
Champlain, Hypolite Montplaisir.
Charlevoix, Simon Xavier Cimon.
Chateauguay, Edward Holton.
Chicoutimi & Saguenay, J. A. Gagne.
Compton, Hon John Henry Pope.
Dorchester, Chas A. Lesage.
Drummond and Arthabaska, D. O.
Bourbeau.
Gaspé, P. Fortin.
Hochelaga, Alp Desjardins,
Huntingdon, Julius Scriver.
Iberville, Francois Bechard.
Jacques Cartier, D. Girouard,
Joliette, Edward Guilbault.
Kamouraska, Charles B. Blondeau.
Laprairie, Alfred Pinsonneault.
L'Assomption, Hilaire Hurteau.
Laval, Alderic Ouimet.
Levis, —
L'Islet, P. B. Casgrain.
Lotbiniere, Dr. C. I. Rinfret.
Maskinonge, Frederic Houde.
Megantic, F. Langelier.
Missisquoi, George B. Baker.

Montcalm, Firmin Dugas.
Montmagny, Ph. Landry
Montmorency, Pierre Vincent Valin
Montreal, Centre, John Jos. Curran
Montreal East, C. J. Coursol
Montreal West, M. H. Gault
Napierville, Mederic Catudal
Nicolet, Anathuse Gaudet
Ottawa County, Alonzo Wright
Pontiac, John Bryson
Portneuf, Jos. E. A. de St. Georges
Quebec, Centre, Joseph G. Bossé
Quebec, East, Hon Wilfred Laurier
Quebec, West, Hon Thos McGreevy
Quebec Co., Hon Adolphe P. Caron
Richelieu, L. H. Massue
Richmond and Wolfe, W. B. Ives
Rimouski, Louis Adolphe Billy
Rouville, G. A. Gigault
St Hyacinthe, Michael E. Bernier
St Maurice, Dr. Desaulniers.
St John's, Francois Bourassa,
Shefford, Michael Auger
Sherbrooke, R. N. Hall
Soulanges, James W. Bain.
Stanstead, Charles C. Colby
Temiscouata, Dr. Grandbois.
Terrebonne, Hon J. C. Chapleau
Three Rivers, Hon Sir H L Langevin
Two Mountain, J. B. Daoust
Vaudreuil, Hugh McMillan
Vercheres, Hon Felix Geoffrion
Yamaska, Fabien Vanasse

PROVINCE OF ONTARIO.

Addington, John W. Bell
Algoma, S. J. Dawson
Bothwell, Hon D. Mills.
Brant, N. R., James Somerville

Brant, S. R., W. Paterson
Brockville, John F. Wood
Bruce, N. R., Alexander McNeill
Bruce W. R., James Somerville

Go to PICKFORD & BLACK'S for Hounsell's Lines and Titles.

If your Case requires Cod Liver Oil, PUTTNER'S EMULSION is the easiest to take.

Bruce, E. R., Rupert M. Wells
 Cardwell, T. White
 Carleton, *Rt. Hon* Sir John A. Macdonald, K.C.B.
 Cornwall and Stormont, Dr. Bergin
 Dundas, Charles E. Hickey
 Durham, E. R., Arth. T. H. Williams
 Durham, W. R., *Hon* Edward Blake
 Elgin, E. R., John H. Wilson.
 Elgin, W. R., Geo E. Casey
 Essex, S. R., Lewis Wigle
 Essex, N. R., James C. Patterson
 Frontenac, *Hon* Geo. A. Kirkpatrick
 Glengarry, Donald Macmaster
 Grenville, S. Riding, Wm. T. Benson
 Grey, E. R., Dr. Thomas Sproule
 Grey, N. R., Benjamin Allen
 Grey, S. R., George Landerkin
 Haldimand, David Thompson
 Halton, William McCranev
 Hamilton (city), F. E. Kilvert, T. Robertson
 Hastings, E. R., John White
 Hastings, N. R., *Hon* Macenzie Bowell
 Hastings, W. Riding, Alex Robertson
 Huron, W. R., M. C. Cameron
 Huron, E. R., Thomas Farrow
 Huron, S. R., Sir Richard Cartwright.
 Kent, Henry Smyth
 Kingston (city), A. Gunn
 Lambton, E. R., John H. Fairbank
 Lambton, W. R., James F. Lister
 Lanark, North Riding, Jos Jamieson
 Lanark, S. Riding, J. G. Haggart
 Leeds & Grenville, N. R., Dr C. F. Ferguson
 Leeds, S. R., George Taylor
 Lennox, D. W. Allison.
 Lincoln and Niagara, J. C. Rykert
 London (city), *Hon* J. Carling
 Middlesex, N. R., Timothy Coughlin
 Middlesex, E. R., D. Macmillan
 Middlesex, S. R., Jas Armstrong

Middlesex, W. R., ———
 Monck, Lauchlan McCallum
 Muskoka, W. E. O'Brien
 Norfolk, N. R., J. Charlton
 Norfolk, S. R., Joseph Jackson
 Northumberland, E. R., F. Cochran
 Northumberland, W. R., Geo Guille
 Ontario, N. R., Alex. P. Cockburn
 Ontario, S. R., F. W. Glen
 Ontario, W. R., Jas D. Edgar.
 Ottawa (city), Chas. H. Mackintosh
 Joseph Tassé
 Oxford, N. R., Jas. Sutherland
 Oxford, S. R., Archibald Harley
 Peel, James Fleming
 Perth, N. R., S. R. Hesson
 Perth, S. R., James Trow
 Peterboro', E. R., J. Burnham
 Peterboro', W. R., G. Hilliard
 Prescott, Simon Labrosse
 Prince Edward, J. M. Platt
 Renfrew, N. R., Peter White
 Renfrew, S. R., Robert Campbell
 Russell, M. K. Dickinson
 Simcoe, N. R., Dalton McCarthy
 Simcoe, E. R., Herman H. Cook
 Simcoe, S. R., Col. Richd. Tyrwhitt
 Toronto Centre, Robert Hay
 Toronto, East, John Small
 Toronto, West, J. Beaty, q. c.
 Victoria, N. R., Hector Cameron, q. c.
 Victoria, S. R., Joseph R. Dundas
 Waterloo, N. R., H. Kranz
 Waterloo, S. R., James Livingstone
 Welland, John Ferguson
 Wellington, C. R., Dr G. T. Orton
 Wellington, S. R., James McMullen
 Wellington, S. R., James Innes
 Wentworth, N. R., T. Bain
 Wentworth, S. R., Lewis Springer
 York, E. R., *Hon* Alex Mackenzie
 York, N. R., Wm. Mulock
 York, W. R., N. C. Wallace

PROVINCE OF MANITOBA.

Lisgar, Arthur W. Ross
 Marquette, Robert Watson
 Provencher, Joseph Royal

Selkirk, Hugh Sutherland
 Winnipeg, Capt. Thomas Scott

PROVINCE OF BRITISH COLUMBIA.

Cariboo, James Reid
 New Westminster, J. A. R. Homer
 Vancouver, David Wm Gordon

Victoria, E. C. Baker, Noah Shakes-
 peare,
 Yale, F. J. Barnard.

385]
 Lieut
 0,000
 Priv
 on. W
 " Cl
 " A
 " T
 " Ja
 " T
 " J.
 Von Joh
 " Sa
 " Da
 " Th
 R. O
 James I
 Lorán F
 Charles
 John B.
 David M
 Miram
 W. H. C
 Geo. W
 V. D
 J. H. C
 Alex. M
 Cler
 Gentlen
 **
 Peace th
 ANNAY
 ANTIG
 CAPE
 COLCH
 CUMB
 DIGBY
 GUYS
 HALI
 HANT
 INVE
 KING

PROVINCE OF NOVA SCOTIA.

SEAT OF GOVERNMENT—HALIFAX.

Lieutenant-Governor, (and Dep Governor for signing Marriage Licenses, 10,000)—His Honor the Honorable MATTHEW HENRY RICHEY, Q. C. Private Secretary, Lt.-Col. H. W. Clarke, N. S. M.

EXECUTIVE COUNCIL.

- William S. Fielding, M.P.P., Premier and Provincial Secretary. Charles E. Church, M.P.P., Com'r of Public Works and Mines. Alonzo J. White, M.P.P., Attorney General. Thomas Johnson, M.P.P. Isadore LeBlanc, M.L.C. Thomas F. Morrison, M.L.C. J. W. Longley, M.P.P.

LEGISLATIVE COUNCIL.

President....Hon Robert Boak, Halifax.

- John McKinnon...Antigonish, Samuel Creelman...Stewiacke, Daniel McN. Parker, M.D....Halifax, Thomas F. Morrison, M.E.C....Londonderry. R. Oakes, Esq....Digby. James Butler, Esq....Halifax, Lorán E. Baker, Esq....Yarmouth, Charles M. Francheville Esq....Guysborough, John B. Dickie, Esq....Truro. David McCurdy, Esq....Baddeck, C.B. Hiram Black, Esq....Amherst, W. H. Owen, Esq....Lunenburg. Geo. Whitman, Esq....Annapolis, V. Dexter, Esq....Brooklyn, Qns. M. H. Goudge, Esq....Windsor. Alex. McKay, Esq....Sydney, C. B.

Clerk, John C. Halliburton... Chaplain, Rev George W. Hill, A.M. Gentleman Usher of the Black Rod, Robert Romans.

*** The Members of the Executive and Legislative Councils are Justices of the Peace throughout the Province, so long as they belong to either branch.

LEGISLATIVE ASSEMBLY.

Speaker....Hon A. McGillivray.

- ANNAPOLIS COUNTY...Hon J. W. Longley, M.E.C., and Henry Munro. ANTIGONISH...C. B. Whidden and Angus McGillivray. CAPE BRETON...Hon Alonzo J. White, M.E.C., Attorney General, and William Buchanan. COLCHESTER...William A. Patterson and William M. Blair. CUMBERLAND...Wm. T. Pipes and T. R. Black. DIGBY...Henry M. Robicheau and John S. McNeill. GUYSBOROUGH...Otto S. Weeks and James A. Fraser. HALIFAX...William D. Harrington, M. J. Power, and Hon William S. Fielding, Provincial Secretary. HANTS...Nathaniel Spence and Allan Haley. INVERNESS...Alex. Campbell and Dr. McLennan. KINGS...Thomas L. Dodge and Thomas R. Harris.

HALIFAX SHIP CHANDLERY, 51 Upper Water Street.

LUNENBURG COUNTY....*Hon* Chas E. Church, M.E.C., *Comr. of Publ Works and Mines*, and George Angus Ross.
 PICTOU "A. C. Bell, Robert Hocken and Chas. H. Muttro.
 QUEENS "Joseph H. Cook and Jason M. Mack.
 RICHMOND "*Hon* Isidore LeBlanc, M.E.C., and Murdock McRae
 SHELBURNE "Wm. F. MacCoy and *Hon* Thos. Johnson, M.E.C
 VICTORIA "William F. McCurdy and John A. McDonald.
 YARMOUTH "Albert Gayton and Thomas E. Corning.

Clerk, Henry C. D. Twining. *Assistant Clerk*, John W. Ouseley.
Messenger, John Fitzgerald.

PROVINCIAL GOVERNMENT OFFICERS.

Provincial Secretary, Hon W. S. Fielding, M.P.P. *Deputy Sec'y*, Herb Crosskill. *Financial Clerk*, Wm K. Reynolds. *Marriage License Clerk*, Edwin C. Fairbanks. *Provincial Cashier*, W. E. Brine. *Clerk*, James MacInernay.

Department of Public Works and Mines.

Commissioner, Hon C. E. Church. *Deputy Commissioner*, John Kelly. *Inspector of Mines*, Edwin Gilpin, jr. *Chief Clerk*, C. H. Carman. *Departmental Clerk*, R. T. Murray. *Provincial Engineer*, Martin Murphy. *Deputy Gold Comm'rs.*—Sherbrooke, Wm L. Pye. *Mines Board of Examiners*—John Rutherford, Stellarton; Henry S. Poole, Stellarton; William Hall, Spring Hill; William Routledge, Sydney; David McKean, Little Glace Bay. *Secretary*, Edwin Gilpin, Halifax, *Inspector of Mines*.

Provincial Hospital for Insane.

Visitors, the Governor, the Chief Justice, the Provincial Secretary, the President of the Legislative Council, the Speaker of the House of Assembly, and the heads or authorized representatives of all christian churches in the Province. *Medical Superintendent*, Alexander P. Reid, M.D. *Asst Physician*, George A. Sinclair, M.D.

Commissioners of Public Charities.

The Commissioner of Public Works and Mines, the Mayor of Halifax, John White, D. McPherson, William McKerron. *Secretary*, R. T. Murray.

Crown Land Department.

Commissioner of Crown Lands, The Attorney General. *Chief Clerk*, Jas H. Austen. *Clerk*, Jas W. McKenzie. *Deputy Surveyors*—Annapolis, Bernard Calneck, Edw. Barteaux, jr.; Antigonish, Hugh McDonald. Cape Breton, H. R. McKenzie, William Routledge; Colchester, R. L. Byers, William Faulkner, William G. Ousley, Edmund Archibald, Saml G. A. Morrison; Cumberland, Welwood McNab, jr., A. Pugsley, D. J. Taylor and George C. Harrison; Digby, Anselm M Comeau; Guysboro', W. Hartshorne, C. T. Taylor, D. W. Crockett; Halifax, W. A. Hendry; C. R. Fairbanks, E. H. Keating, H. W. Andrews, M. McJ. Logan, Angus Cruickshanks, Jas F. Hendry, Jas F. Anderson; Hants, James McKenzie; Inverness, Colin E. Chisholm, Archibald D. McLellan; Kings, J. Leard, Hennigar Nelly, Arch Foster; Lunenburg, W. J. Wentzell; Pictou, Jas Holmes, F. W. McKenzie, Jas S. Fraser; Queens, Samuel Smith, John H. Harlow, N. R. Freeman; Richmond, John J. Robertson; Shelburne, James A. McKay; Yarmouth, P. L. Hatfield.

Ask for PUTTNER'S EMULSION, and take no other.

er for sale,

Spirits of Turpentine in best selected Barrels.

[188

885]

ALMANACK.

37

Comr. of Publ
George Angus Ross,
Chas. H. Muir,
Mack.
and Murdock McRae
os. Johnson, M.E.C
A. McDonald.
Corning.
V. Ouseley.

OFFICERS.

Deputy Sec'y, Herb
Age License Clerk,
nc. Clerk, James

Lines.

ioner, John Kelly,
C. H. Carman,
eer, Martin Mur
e, Mines Board
S. Poole, Stellar
Sydney; David
Halifax, Inspector

ncial Secretary,
of the House of
s of all christian
Alexander P. Reid,

Mayor of Halifax,
Secretary, R. T.

Chief Clerk,
urveyors—Anna
Hugh McDon
; Colchester, R.
und Archibald,
jr., A. Pugsley,
m. M. Comeau;
ockett; Halifax,
V. Andrews, M.
s F. Anderson;
n, Archibald D.
er; Lunenburg,
Jas S. Fraser;
an; Richmond,
armouth, P. L.

Board of Agriculture.

President, David Matheson, Pictou; Vice-President, Israel Longworth; Secretary and Treasurer, Professor Lawson. The following are the members:—*Government Member, Hon Alonzo J. White; District No. 1, Halifax and Lunenburg Counties, Gen. J. W. Lauris, Oakfield; District No. 2, Kings, Annapolis and Queens, W. E. Starratt, Paradise; District No. 3, Digby, Shelburne and Yarmouth, Charles E. Brown, Yarmouth; District No. 4, Hants, Colchester, Cumberland, Israel Longworth, Truro; District No. 5, Pictou, Antigonish, Guysboro', David Matheson, Pictou; District No. 6, Cape Breton, Richmond, Inverness, Victoria, John McKeen, Mabou.*

Communications for the Board are to be addressed to "Professor Lawson, Dalhousie College, Halifax."

Provincial Veterinary Surgeon, Wm Jakeman.

Provincial Library.

His Honor the Lieut.-Governor, Hon A. G. Archibald, W. T. Pipes, Esq, M.P.P., Hon L. G. Power, J. H. Harvey, Esq, J. W. Longley, Esq, M.E.C.; Dr. Allison, Rev G. W. Hill, W. D. Harrington, Esq, M.P.P. *Custodian, F. Blake Crofton.*

Chief Game Commissioner, Charles Sydney Harrington.

Commissioner for examining, preserving, and arranging ancient records and documents, illustrative of the History and progress of Society in the Province, Thos. B. Aikins, D.C.L.

PROVINCE OF NEW BRUNSWICK.

SEAT OF GOVERNMENT—FREDERICTON.

Lieut.-Governor—(\$9,000)—His Honor the Hon R. D. Wilmot
Private Secretary, Henry Wilmot, Esq
Prov. Aide-de-Camp, Captain A. F. Street

EXECUTIVE COUNCIL.

Hon I. F. Gillespie, President of Council. Hon D. McLellan, M.P.P.
Prov. Secretary. Hon A. G. Blair, M.P.P., Attorney General. Hon
James Mitchell, M.P.P., Surveyor General. Hon P. G. Ryan, Chief Com'r
Board of Works. Hon R. J. Ritchie, Solicitor General. Hon. E. A.
Vail, M. D., M.P.P., Hon G. S. Turner, M.P.P., and Hon A. Harrison.

LEGISLATIVE COUNCIL.

President, . . . Hon D. Hanington.

<i>Hon William Hamilton</i>	<i>Hon Allan A. Davidson</i>
<i>" Robert Young</i>	<i>" James Ryan</i>
<i>" John Lewis</i>	<i>" John Flewelling</i>
<i>" Thomas R. Jones</i>	<i>" Francis Woods</i>
<i>" Wm B. Beveridge</i>	<i>" Robert Robinson</i>
<i>" Owen Melnery</i>	<i>" A. F. Randolph</i>
<i>" George F. Hill</i>	<i>" A. D. Richard.</i>
<i>" Archibald Harrison</i>	

Clerk, Geo Botsford. Clerk Assistant, J. H. Phair. Chaplain, Rev F. Alexander. Usher of the Black Rod, B. R. Joutett.

LEGISLATIVE ASSEMBLY.

Speaker, . . . Hon

ALBERT COUNTY . . . Hon W. J. Lewis, M.D., Gaius S. Turner

PICKFORD & BLACK, SHIP CHANDLERS, HALIFAX.

ZIER,

236 Argyle St., Halifax—Smalts.

The most Delicate Stomach can retain PUTNER'S EMULSION.

CARLETON COUNTY	John S. Leighton, George W. White
CHARLOTTE CO.	J. E. Lynott, John McAdam, George Hibbard and James Mitchell.
GLOUCESTER	Patrick Ryan, Francis McManus.
KENT	Wm Wheten, Oliver LeBlanc.
KINGS	Hon E. A. Vail, Hon Finnemore E. Morton and G. Hudson Flewelling.
MADAWASKA CO.	Matthias Nadeau.
NORTH'MBLD	Hon Michael Adams, Thomas F. Gillispie, W. A. Park and J. P. Burchill.
QUEENS	Albert Palmer, R. Hetherington.
RESTIGOUCHE	Cunard Barbarie, C. H. Labillois.
ST. JOHN CITY	John V Ellis, Hon E McLeod.
ST. JOHN	David McLellan, A. Stockton, R. J. Ritchie and Wm Quinton.
SUNBURY	Hon. Wm E. Perley, Arthur Glasier.
VICTORIA	W. R. L. Tibbitts.
WESTMORL'D	Hon Daniel L. Hanington, John A. Humphrey Dr Black. and E. A. Killam.
YORK	Hon G. J. Colter, A. G. Blair, Fred P. Thompson, and E. L. Wetmore.

Clerk, George J. Bliss. Clerk Assistant, John Richards. Sergeant-at-Arms, John Grevis. Engrossing Clerk, C. W. Beckwith.

PROVINCE OF PRINCE EDWARD ISLAND.

Lieut. Governor, — (\$7,000)—His Honor Hon A. A. McDonald.
 Private Secretary, (\$325)—F. J. Conroy.

EXECUTIVE COUNCIL.

President—Hon W. W. Sullivan.
 Hon S. Prouse, Hon John Lefurgye,
 " J. O. Arsenault, " Wm Campbell,
 " A. J. McDonald, " Donald Ferguson,
 " Neil McLeod, " Stewart Burns.

Clerk and Auditor—R. F. DeBlois.

LEGISLATIVE COUNCIL.

President—Hon J. Balderston.

QUEEN'S COUNTY.—Charlottetown and Royalty—T. W. Dodd, First District—John Balderston. Angus B. Mackenzie. Second District—Jas. Nicholson, L. MacMillan.

KING'S COUNTY.—First District—J. W. Fraser, L. Kickham. Second District—Jas Clow, T. Annear,

PRINCE COUNTY.—First District—Joseph Murphy, B Rogers. Second District—Stewart Burns, P. S. MacNutt.

Clerk, John Ball. Usher of the Black Rod, D. Lawson.

HOUSE OF ASSEMBLY.

Speaker, Hon J. A. McDonald.

QUEEN'S COUNTY.

Charlottetown—Hon Neil McLeod, P. Blake.

First District—Wm Campbell, P. Sinclair.

Second District—D. Farquharson, D. McKay.

Third District—Donald Ferguson, H. Beer.

Fourth District—D. C. Martin, A. D. McMillan.

White
George Hibbard and
E. Morton and G.
F. Gillispie, W. A.
R. J. Ritchie and
er.
n A. Humphrey
red P. Thompson,
hards. Sergeant-
ith.
SLAND.
Donald.

KING'S COUNTY.

Georgetown—Hon D. Gordon; A. C. MacDonald.
First District—Jas R. McLean, John McLean.
Second District—W. W. Sullivan, W. Hooper.
Third District—Petr McLaren, John McDougald.
Fourth District—Hon Samuel Prowse, M. MacFadyen.

PRINCE COUNTY.

First District—S. F. Perry, J. A. Matheson.
Second District—Hon John Yeo, James W. Richards.
Third District—J. Alex. McDonald, J. O. Arsenault.
Fourth District—A. E. C. Hoiland, G. W. Bentley.
Fifth District—Hon John Lefurgey, John F. Gillis.

Chief Clerk—Arch McNeill; Asst. Clerk—F. W. Hughes; Law Clerk—A. A. McLean; Sergeant-at-Arms—D. McKenzie.

PUBLIC OFFICERS.

Provincial Secretary and Treasurer—Hon Donald Ferguson; Attorney General—Hon W. W. Sullivan; Controller of Customs—Jas. Currie, Esq; Commissioner of Crown and Public Lands—Hon Donald Ferguson; Registrar of Deeds—B. DesBrisay, Esq; Commissioner of Public Works—Hon William Campbell; Secretary of Public Works, J. W. Morrison, Esq; Postmaster—Hon F. St. C. Brecken; Queen's Printer—John Coombs, Esq; Supt of Education—D. Montgomery; Prothonotary and Clerk of the Crown—Robert Irving; Judge of Probats—Hon Charles Young; Legislative Librarian, Dr L. C. Jenkins; Clerk to Supt of Education—Rev D. McNeill; Asst Prov Sec and Treas—Arthur Newberry; Asst Com of Crown and Public Land—R. A. Strong; Asst Registrar of Deeds—S. S. Peterson.

PROVINCE OF QUEBEC.

SEAT OF GOVERNMENT—QUEBEC CITY.

Lieut. Governor, —(10,000)—His Honor the Hon Theodore Robitaille.
Aide-de-Camp, Capt H. C. Sheppard.

EXECUTIVE COUNCIL.

Hon J. J. Ross, Minister of Agriculture and Public Works. (Premier.)
" W. W. Lynch, Commissioner of Crown Lands.
" J. G. Robertson, Treasurer.
" L. O. Taillon, Attorney General
" E. J. Flynn, Commissioner of Railways.
" Jean Blanchet, Secretary and Registrar.
Clerk, J. A. Defoy.

LEGISLATIVE COUNCIL.

Speaker Hon G. Boucher de La Bruere.

Hon Jean Louis Beaudry Alma,
" James Ferrier Victoria,
" Jos E. Prudhomme Rigaud,
" Ls. Fis. Rodrigue Masson De Lanaudiere,
" Henry Starnes De Salaberry,
" W. H. Webb Wellington,
" P. Boucher de La Bruere Rougemont,
" J. A. Dorion Sorel

PICKFORD & BLACK, SHIP BROKERS, HALIFAX.

Hon Thomas Wood	Bedford,
" J. G. Laviolette	DeLorimier,
" J. Hearn	Stadacona,
" Thomas Savage	Golfe,
" Elizee Dionne	Grandville,
" E. Remillard	De la Durantaye,
" George Couture	Lauzon,
" Elear Gerin	Kennebec,
" John Eli Gingras	The Laurentides,
	La Salle,
Hon J. J. Ross	Shawinegan,
" F. X. O. Methot	De La Valliere,
" Louis Archambeault	Repentigny,
" L. C. Champagne	Milles-Isles,
" George Bryson	Inkerman,
" C. De Boucherville	Montarville

Clerk G. B. de Boucherville. Gentleman Usher of the Black Rod.
S. S. Hatt. Sergeant-at-Arms, L. E. Frenette.

LEGISLATIVE ASSEMBLY.

Speaker... Hon J. C. S. Wurtele.

Argenteuil	William Owens	Missisquoi	Edmund Spencer
Bagot	Antoine Casavant	Montcalm	J. B. Richard
Beauce	Hon Jean Blanchet	Montmagny	N. Bernatchez
Beauharnois	C. Bergevin	Montmorency	J. G. Desjardins
Bellechasse	N. H. E. Fancher	Montreal, c.	Geo W. Stephens
	de St. Maurice.	Montreal, e.	L. O. Taillon
Berthier	J. Robillard	Montreal, w.	J. McShane
Bonaventure	H. J. Martin	Napierville	F. X. Paradis
Brome	W. W. Lynch	Nicolet	I. F. Dorais
Chambly	Dr. S. Martel	Ottawa Co.	L. Duhamel, M.D.
Champlain	Robert Trudel	Pontiac	W. J. Poupare
Chateauguay	J. E. Robidoux.	Portneuf	J. D. Brousseau
Charlevoix	O. Gauthier dit La- rouche	Quebec, c.	H. F. Rinfret dit Ma- louin
Chicoutimi and Saguenay	E. St. Hilaire	Quebec, e.	J. Shehyn
Compton	W. Sawyer	Quebec, w.	Felix Carbray
Deux Montagnes	Benj. Beauchamp.	Quebec Co.	Hon Pierre Garneau
Dorchester	N. Audet	Richmond & Wolf	Jacques Picard
Drummond and Arthabaska	W. J. Watts	Richelieu	Leon Leduc
Gaspe	E. J. Flynn	Rimouski	Louis Napoleon Asselin
Hochelaga	L. Beaubien	Rouville	Etienne Poulin
Huntingdon	Dr. Cameron	St Hyacinthe	Hon H. Mercier
Iberville	Alexis Louis Demers	St Jean	Hon F. G. Marchand
Jacques Cartier	A. Boyer.	St Maurice	F. S. L. Desaulniers
Joliette	V. P. Lavallee, M.D.	Shefford	Isidore Fregeau
Kamouraska	C. A. E. Gagnon	Sherbrooke	Hon J. G. Robertson
Laprairie	L. B. A. Charlebois	Soulanges	W. Duckett
L'Assomption	Joseph Marion	Stanstead	John Thornton
Laval	P. E. LeBlanc	Temiscouata	G. H. Deschenes
Levis	F. X. Lemieux.	Terrebonne	G. A. Nantel
L'Islet	Chs Marcotte	Trois Rivieres	Arthur Turcotte.
Lotbiniere	Hon H. G. Joly	Two Mountains	B. Beauchamp
Maskinonge	E. Caron	Vaudreuil	
Megantic	Frs. Langelier.	Vercheres	Abraham Bernard
		Yamaska	J. C. S. Wurtele

Clerk, Louis DeLorme. Sergeant at Arms, G. Larocque.

Children Cry for PUTTNER'S EMULSION.

PROVINCE OF ONTARIO.

SEAT OF GOVERNMENT—TORONTO.

Lieutenant-Governor.—(\$10,000)—His Honor the Hon J. B. Robinson.
Private Secretary and A. D. C., Capt Gamble Geddes.

EXECUTIVE COUNCIL.

- O. Mowatt, *Attorney General.*
- A. M. Ross, *Commissioner of Agriculture and Provincial Treasurer.*
- C. F. Fraser, *Commissioner of Public Works.*
- T. R. Pardee, *Commissioner of Crown Lands.*
- G. W. Ross, *Minister of Education.*
- A. S. Hardy, *Provincial Secretary and Registrar.*
- Clerk, J. G. Scott.

LEGISLATIVE ASSEMBLY.

Speaker, C. Clarke, M. D.

- | | |
|----------------------------------|----------------------------------|
| ddington.... George Dennison | Leeds, N.R. and } H. Merrick, |
| goma..... | Grenville,..... |
| rant, N. R..... Hon J. Young, | Leeds, S. R..... Dr. Preston, |
| rant, s. R..... Hon A. S. Hardy, | Lennox..... Geo. D. Hawley, |
| rockville..... Hon C. F. Fraser, | Lincoln..... S. Neelon, |
| ruce, N. R..... John Gillies, | London city.... W. R. Meredith, |
| ruce, s. R..... H. P. O'Connor, | Monck..... R. Harcourt, |
| rdwell..... J. Hammill, | Middlesex, E. R. D. Mackenzie, |
| arleton..... G. W. Monck, | Middlesex, N. R. J. Waters, |
| ornwall..... A. P. Ross, | Middlesex, W. R. Hon G. W. Ross, |
| ufferin,..... R. McGhee, | Muskoka..... J. Dill, |
| undas..... Andrew Broder, | Norfolk, N. R. J. B. Freeman, |
| urham, E. R. C. H. Breton, | Norfolk, S. R. W. Morgan, |
| urham, W. R. J. W. McLaughlin, | Northumberland, } J. M. Ferres, |
| gin, E. R. J. Cascaden, | E. R. |
| gin, W. R. C. Ermatinger, | Northumberland, } J. J. Gould, |
| sex, S. R. W. D. Balfour, | W. R. |
| sex, N. R. S. White, | Ontario, N. R. Thomas Paxton, |
| rontenac.... H. Wilmot, | Ontario, S. R. J. Dryden, |
| engarry.... J. Rayside, | Ottawa city.... P. Baskerville, |
| renville, S. R. F. J. French, | Oxford, N. R. Hon O. Mowatt, |
| rey, N. R. D. Creighton, | Oxford, S. R. G. H. Cook, |
| rey, E. R. N. McColman, | Peel..... K. Chisholm, |
| rey, S. R. J. Blyth, | Perth, N. R. H. Hess, |
| astings, N. R. A. F. Wood, | Perth, S. R. Thos Ballantyne, |
| astings, E. R. Wm. Hudson, | Peterboro', W. R. J. Carnegie, |
| astings, W. R. E. Sills, | Peterboro', E. R. T. Blezard, |
| uron, S. R. A. Bishop, | Prescott..... A. Hagar, |
| uron, E. R. T. Gibson, | Prince Edward. J. Hart, |
| uron, W. R. Hon A. M. Ross, | Renfrew, N. R. T. Murray, |
| aldimand.... J. Baxter, | Renfrew, S. R. |
| alton..... W. Kearns, | Russell..... H. Robillard, |
| Hamilton city. J. M. Gibson, | Simcoe, E. R. Charles Drury, |
| Kent, E. R. D. McCraney, | Simcoe, W. R. O. J. Phelps, |
| Kent, W. R. J. Clancy, | Simcoe, S. R. G. McKay, |
| Kingston city. J. H. Metcalfe, | Stormont..... J. Kerr, |
| ambton, W. R. Hon T. R. Pardee, | Toronto, East... Hon A. Morris, |
| ambton, E. R. Peter Graham, | Toronto, West... H. E. Clarke, |
| anark, N. R. W. C. Caldwell, | Victoria, N. R. John Fell, |
| anark, S. R. W. Lees. | Victoria, S. R. D. J. McIntyre. |

Boat Sails Duck, at PICKFORD & BLACK'S.

Bedford,
DeLorimier,
Stadacona,
Golfe.
Grandville,
De la Durantaye,
Lauzon,
Kennebec,
The Laurentides,
La Salle,
Shawinigan,
De La Valliere,
Repentigny,
Milles-Isles,
Inkerman,
Montarville

of the Black Rod.

dmund Spencer
B. Richard
Bernatchez
G. Desjardins
o W. Stephens
O. Taillon
McShane
K. Paradis
F. Dorais
Duhamel, M. D.
J. Poupare
D. Brousseau
F. Rinfret dit Ma-
quin
Shehyn
ix Carbray
e Pierre Garneau
ques Picard
n Leduc
Napoleon Asselin
enne Poulin
H. Mercier
F. G. Marchand
L. Desaulniers
ore Fregean
J. G. Robertson
Duckett
A. Thornton
L. Deschenes
A. Nantel
ur Turcotte.
eauchamp

ham Bernard
S. Wurtelé

ZIER,

If Your Child is Weak and Sickly, do not fail to give it PUTNER'S EMULSION.

Waterloo, N. R. . . . E. Snider.
 Waterloo, S. R. . . . Isaac Masters,
 Welland Col. Morin,
 Wellington, S. R. J. Laidlaw,
 Wellington, N. R. . C. Clarke,
 Wellington, W. R. R. McKim,

Wentworth, N. R. . Dr. McMahon,
 Wentworth S. R. . N. Awrey,
 York, E. R. G. W. Radgerow,
 York, W. R. Major Gray,
 York, N. R. Dr. Widdefield.

Clerk, C. T. Gillmor. *Sergt-at-Arms*, S. Glackmeyer.

PROVINCE OF MANITOBA.

SEAT OF GOVERNMENT—WINNIPEG.

Lieutenant Governor,—(\$9,000)—His Honor the *Hon J. C. Aikens*.
Private Secretary, Walter T. Kirby.

EXECUTIVE COUNCIL.

- Hon. J. Norquay, Treasurer and Premier.*
- " C. P. Brown, *Minister of Public Works.*
- " James A. Miller, *Attorney General.*
- " A. A. C. LaRivière, *Minister of Agriculture.*
- " D. H. Wilson, *Provincial Secretary.*

LEGISLATIVE ASSEMBLY.

- | | |
|--|--|
| Assiniboine Alexander Murray, | Morris Henry Tennant, |
| Baie St. Paul E. L. Fairbanks, | Norfolk Chas Hay, |
| Birtle E. P. Leacock, | Portage la Prairie. Joseph Martin, |
| Burnside Isaac Mawhinney, | Rockwood S. J. Jackson, |
| Brandon J. E. Woodworth, | Springfield J. H. Bell, |
| Cartier Joseph Lecomte, | St. Agathe J. E. Cyr, |
| Dauphine John A. Davidson, | St. Andrews John Norquay, |
| Dufferin, N. Dr. Wilson, | St. Boniface A. A. C. LaRivière, |
| Dufferin, S. W. Winram, | St. Clements Capt. Allan, |
| Emerson C. S. Douglas, | St. Francis Xavier. E. F. Gigot, |
| Gladstone C. P. Brown. | Turtle Mountain. F. M. Young, |
| High Bluff Wm. Crawford, | Westbourne C. P. Brown, |
| Kildonan John MacBeth, | Winnipeg, N. E. G. Conklin, |
| Layerandrye L. A. Prudhomme, | Winnipeg, S. A. C. Killam, |
| Minnedosa Dr. Harrison, | Woodlands W. Wagner. |
| Mountain Thos. Greenaway, | |

Sergeant-at-Arms, John McDougall. *Clerk*, Thomas Spence.

PROVINCE OF BRITISH COLUMBIA.

SEAT OF GOVERNMENT—VICTORIA.

Gov.—(\$9,000)—His Honor the *Hon CLEMENT F. CORNWALL*.

EXECUTIVE COUNCIL.

- Hon Wm. Smithe, Comm'r of Lands and Works, (Premier.)*
- Hon John Robson, Provincial Secretary, Minister Mines, Finance and Agriculture.* *Hon. A. E. B. Davie, Attorney General.*
- Clerk*, T. Elwyn.

DAVID ROCHE, PAINTER AND GLAZIER,

LEGISLATIVE ASSEMBLY.

Speaker... J. A. Mara.

- Arbroath..... George Cowan, Charles Wilson, R. McLeese.
 - Bassett..... John Grant.
 - Bromley..... W. M. Dingwall.
 - Chatham..... W. Smithe.
 - Chicoutimi..... H. Helgesen, C. E. Pooley.
 - Chicoutimi..... R. T. Galbraith.
 - Chicoutimi..... A. E. B. Davie, E. Allen.
 - Chicoutimi..... R. Dunsmuir, Wm Raybould.
 - New Westminster City..... Hon W. J. Armstrong.
 - Do. do. Dist..... John Robson, James Orr.
 - Victoria City..... Hon R. Beaven, T. Davie, S. Duck, M. W. T. Drake.
 - Do. District..... Robert F. John, G. A. McFavish.
 - Yale..... J. A. Mara, Chas Semlin, G. B. Martin.
- Clerk, T. Fell.

THE NORTH-WEST TERRITORIES.

SEAT OF GOVERNMENT—REGINA.

Lieut Governor—His Honor the Hon EDGAR DEWDNEY.

EXECUTIVE COUNCIL.

Lieut-Col J. F. McLeod, C. M. G., and Hugh Richardson, *Stipendiary Magistrates, Members of Council, (ex-officio)*, and Pascal Brelaud, Lieut-Col. A. G. Irvine and Hayter Reed, *Members of Council specially appointed*; Lawrence Clarke, *elected Member of Council*; Lieut-Col A. G. Irvine, *Commissioner of Police*; Amedee Forget, *Clerk of Council and Secretary to Lieut Governor*. W. J. Scott, *Registrar*. E. E. Richard, *Sheriff*.

PROVINCE OF KEEWATIN.

Lieutenant Governor—The Lieut Governor of Manitoba for the time being.

Indian Agents—Capt Allan McDonald, M. G. Dickieson.

PROVINCE OF NEWFOUNDLAND.

Governor—Sir John Hawley Glover, K. C. M. G.

EXECUTIVE COUNCIL.

Hon W. V. Whiteway, Premier,	Hon W. J. S. Donnelly,
“ E. D. Shea,	“ Edward White.
“ Alex. Mackay,	“ James Winter.

Woodberry Cotton Duck, at PICKFORD & BLACK'S.

LEGISLATIVE COUNCIL.

Hon Edward Morris, President.

Hon John Winter, M.D.
 " Edward White,
 " E. D. Shea,
 " W. J. S. Donnelly,
 " Robert Thorburn,
 " A. Harvey,
 " Thomas Talbot,
 " J. H. Warren,

Hon C. R. Ayre,
 " M. Monroe,
 " J. Syme,
 " Charles Crowdy,
 " Phillip Cleary,
 " Jas. S. Pitts,
 " Jas. McLaughlin.

Acting Clerk, Hugh Carter.

HOUSE OF ASSEMBLY.

Speaker.....Hon R. I. Kent, Q. C.

District of St John's, East—J. J. Dearn, Robert J. Kent and Robert Parsons, junr.

District of St John's, West—Patrick G. Scott, Philip D. White, J. J. Callanan.

District of St. Barbe—John Hoyles Boone, Esq.

District of St. George—Michael Henry Carby, Esq.

District of Conception Bay, Southern Division—Patrick Nowlan, and R. McDonnell.

District of Port-de-Grave—John Bartlett.

District of Carbonear—A. Penny,

District of Bay-de-Verds—Levi Garland.

District of Ferryland—A. F. Goodridge, Daniel Joseph Green.

District of Placentia and St Mary's—Hon W. J. S. Donnelly, Albert Bradshaw, Michael Tobin.

District of Harbor Grace—Charles Dawe, and Sir Ambrose Shea.

District of Trinity—Hon W. V. Whiteway, Robt. Bond, Joseph Boyd.

District of Bonavista—Francis Winton, George Skelton.

District of Burin—Hon James Winter, J. E. P. Peters.

District of Fortune Bay—James O. Fraser.

District of Burgeo and Le Poile—Alexander M. McKay,

District of Twillingate and Fogo—Smith McKay, J. P. Thompson, Richard P. Rice.

Acting Master in Chancery—Thomas J. Kough.

Clerk—Richard Holden.

Usher of the Black Rod—W. F. Rennie.

OFFICERS OF THE GOVERNMENT.

Attorney General—Hon W. V. Whiteway; Solicitor General—J. Winter; Colonial Secretary—Hon E. D. Shea; Receiver General—Hon W. J. S. Donnelly; Financial Secretary—Francis Winton, Esq; Auditor General—Thomas Glen, Esq; Surveyor General—J. O. Fraser, Esq.; Assistant Collector of Customs—James Hayward, Esq.

SUPREME COURT.

Chief Justice—Sir F. B. T. Carter; Assistant Judges—Hon Joseph J. Little and Hon Robert J. Pinsent; Clerk of Court—Prescott Emerson, Esq; Sheriff—Hon Thomas Talbot. ST. JOHN'S DISTRICT COURT—Judges—D. W. Fowse and J. G. Conroy, Esqrs; Clerk of the Peace—R. R. Lilley, Esq. HARBOR GRACE DISTRICT COURT—Judge—T. R. Bennett, Esq.

DAVID ROCHE, PAINTER AND GLAZIER,

If Your Wife is Weak and Run Down, give her PUTTNER'S EMULSION.

Pr
 d t
 ctin
 e w
 rest.
 Pr
 reas
 ivist
 TH
 and th
 No
 C. C.
 Chief
 Kelly
 mhe
 Anna
 ntig
 Avon
 Ayles
 rich
 thol
 bade
 barrin
 berwi
 bridg
 bridg
 bridg
 near.
 Canni
 anse
 thest
 count
 Cro
 ew J
 Digby
 Debet

3. Brunswick St. Central Engine House.
 4. Artillery Place, & Spring Garden Rd.
 5. Car. Castleton St.

THE WESTERN UNION TELEGRAPH COMPANY.

Proprietors and Lessees of all the Telegraph Lines in the United States and the Maritime Provinces, from Port Hood to San Francisco, and connecting via Atlantic Cable and Northern line with all the Telegraphs in the world. Capital, \$80,000,000. Head Office, 145 B'dway, New York. Presdt., Norvin Green. V. Presdt., and Genl. Manager, T. T. Eckert. Presdts, A. Schell, H. Durkee, I. Van Horne. Sec'y, A. R. Brewer. Treas., R. H. Rochester. Auditor, J. B. VanEvery. Supd't Eastern Division, C. A. Tinker.

The Nova Scotia lines connect with those of New Brunswick at Sackville, and those of Newfoundland at North Sydney, C. B.

Nova Scotia District.—Superintendent, R. T. Clinch, St. John. Manager, J. C. Dawson. Accountant, A. E. Hoyt. Clerks, F. C. Bell, John Hogan. Chief Operator, E. B. Caswell. W. S. Morrisey, A. G. B. Blair, Robert Kelly, C. G. LeCras, R. J. Smithwick, E. Burchell, Miss Annie S. Chisholm.

Kent and Robert

D. White, J. J.

Patrick Nowlan, and

Green.

Donnelly, Albert

Brosnan, Shea.

and, Joseph Boyd.

n.

y.

P. Thompson,

Amherst,	Dartmouth,	Margaret's Bay,	Shubenacadie,
Baltimore,	East R Sheet Hbr	Maccan,	Sherbrook,
Antigonish,	Elmsdale,	Marie Joseph,	Ship Harbor,
Bonaville,	Great Village,	Melrose,	St Peter's,
Byfield,	Guysboro',	Mt. Uniacke,	Stellarton,
Charlottetown,	Glace Bay,	Middleton,	Stewiacke,
Chatham,	Halifax,	Mabou,	Sydney,
Chatham,	Hantsport,	Musquodoboit	Tatamagouche,
Chatham,	Hillsburgh,	North Sydney,	Tangier,
Chatham,	Iron Mines,	N. Glasgow,	Truro,
Chatham,	Isaac's Harbor,	Pictou,	Tor Bay,
Chatham,	Jeddore,	Pictou Landing,	Wallace,
Chatham,	Kentville,	Port Hastings,	Waverley,
Chatham,	Lawrencetown,	Port Hawkesbury,	Weymouth,
Chatham,	Lingan, C. B.,	Port Hood,	Westville,
Chatham,	Liverpool,	Pt. Mulgrave,	Whitehead,
Chatham,	Liscombe Mills,	Pugwash,	Wilmot,
Chatham,	Lockeport,	Richmond,	Windsor,
Chatham,	Londonderry,	River John,	Windsor Junction,
Chatham,	Lunenburg,	Sackville, N. B.,	Wolfville,
Chatham,	Mahone Bay,	Shelburne,	Yarmouth,

And all Railway Stations in Province.

PICKFORD & BLACK—Cotton Sall Twine, Wax.

HALIFAX FIRE ALARM TELEGRAPH.

3. Brunswick St. Central Engine House.
4. Artillery Place.
5. Cor Carleton St. & Spring Garden Rd.
6. Queen Street Engine House.
7. Corner Park St. and Victoria Road.
8. No. 85 Freshwater Bridge.
9. Corner Morris and Pleasant Street.
10. Corner Water and Salter Streets.
11. Corner Hollis and Sackville Streets.
12. Corner Grafton and Sackville Streets.
13. Police Station, City Court House.
14. Corner Granville and Duke Streets.
15. Corner Jacob and Brunswick Streets.
16. Corner Cogswell and Creighton Sts.
17. Corner Cornwallis and Gortingen Sts.
18. Engine House, Head of Gerrish St.
19. Corner Cunard and Robie Streets.
20. Gortingen St., op. Wellington Barracks.
21. Corner Campbell Road and Duffus St.
22. Corner Campbell Road and Russell St.
23. Corner North and Lockman Streets.
24. Corner Gerrish and Lockman Streets.
25. Corner Cornwallis and Lockman Sts.
26. Cor. Hurd's Lane and Barrington St.
27. Head of Commercial Wharf.
28. Union Protection Co. Hall, Barrington.
29. Cor. S. Park St. and Spring Garden St.
30. Sugar Refinery.
31. Corner Chestnut and Beach Streets.
32. H. M. Dockyard Gate.
33. Institution for the Blind, So. Park St.
34. Cotton Factory.

Keys of boxes may be obtained from occupants of buildings on which they are placed. Two single strokes on the bells denotes that the fire is out. Three strokes, for nearest steam engine. Four strokes, for second steam engine. Five strokes, for third steam engine.

ENT.

General—J. Winter; Hon W. J. S. Auditor General—Esq.; Assistant

Hon Joseph J. Emerson, Esq.; RT—Judges—D. R. R. Lilley, Bennett, Esq.

ZIER,

236 Argyle St., Halifax—Paper Hangings.

HENDERSON & POTTS, keep a Complete stock of

46

BELCHER'S FARMER'S

[1885]

A. BRIAND,

89 & 93 Upper Water St., Halifax.

DEALER IN

Staple and Fancy Dry Goods,

CUSTOM & READY-MADE CLOTHING,

AND GENTS' FURNISHINGS

Wholesale and Retail.

Our **TERMS** being **STRICTLY CASH**, we can recommend and sell our Goods as cheap as any house in the City.

STOCK REPLENISHED EVERY STEAMER.

Cash Paid for Homespun and Yarn.

FOOT JACOB ST., BETWEEN COMMERCIAL & CRONAN'S WHARVES.

Old Men and Women use PUTTNER'S EMULSION.

155 GRANVILLE ST. 155

HALIFAX, N. S.

G. M. SMITH & CO.

IMPORTERS AND DEALERS IN

BRITISH, CANADIAN & FOREIGN

DRY GOODS.

Our Stock is personally selected each season, and our prices will be found as low as any house in the trade.

COUNTRY ORDERS SOLICITED, to which we give our best attention.

We keep a full Stock in all departments, and new Goods arriving by every steamer.

DAVID ROCHE, PAINTER AND GLAZIER,

lete stock of

Dry Colors, Varnishes, Bronzes, and Gold L.

[1888 85]

ALMANACK.

47

ND,
Halifax,

y Goods,
OTHING,
SHINGS

il.
ommand and sell
he City.
STEAMER
arn.
AN'S WHARVES.

155
CO.

FOREIGN
S.

and our prices
give our best
Goods arriving

ZIER,

PIANOS!

Grand, Square and Upright,

By the leading American and Canadian Manufacturers.

FROM MEDIUM TO THE HIGHEST PRICED MADE.

Largest Stock in the Maritime Provinces to select from. Prices 10 to 20 per cent less than the average dealer. Your interest should induce you to write for prices.

ORGANS!

Parlor, Parlor Grand, and Chapel Styles.

SOLE AGENT FOR THE BELL AND DOMINION COMPANIES.

Please state whether you wish to purchase for cash or on the instalment plan.

W. H. JOHNSON,

121 and 123 Hollis St., Halifax, N. S.

WEATHER GUIDE.

The following Table (the result of many years' actual observation) is attributed to Dr. Herschel. It is constructed upon a due consideration of the attraction of the Sun and Moon in their several positions respecting Earth, and serves to show what kind of weather will most probably follow the entrance of the Moon into any of her quarters:—

Time of Change.	In Summer.	In Winter.
Between midnight & 2 A. M.	Fair.	Hard Frost unless wind be S. or W.
" 2 and 4 A. M.	Cold with showers.	Snow and stormy.
" 4 " 6 "	Rain.	Stormy and rainy.
" 6 " 8 "	Wind and rain.	Stormy.
" 8 " 10 "	Variable.	Rain if wind W. Snow if E.
" 10 " 12 "	Showery.	Cold and high wind.
At 12 Noon, and to 2 P. M.	Very rainy.	Snow or rain.
Between 2 and 4 P. M.	Variable.	Fair and mild.
" 4 " 6 "	Fair.	Fair.
" 6 " 8 "	Fair if wind be N. W. Rainy if S. or S. W.	Frosty if wind N or N. E. Snow if S or S. W.
" 8 " 10 "	Ditto. Ditto.	Ditto. Ditto.
" 10 " midnight.	Fair.	Fair and frosty.

The nearer midnight any of the Moon's changes occur, the finer will be the weather during the succeeding week; the nearer noon any of the changes happen, the more foul and wet will be the weather that will follow.

236 Argyle St., Halifax—Putty, Paint Oil.

PICKFORD & BLACK—Brass Grommets, Thumbles.

HALIFAX Business College

119 HOLLIS STREET, HALIFAX, N. S.

Designed to Educate Young Men for Business

The most thorough Course of Instruction given in any institution of the kind on the Continent.

No Young Man can afford to miss it.

Send for Circulars, which will be sent free to any address.

FRAZEE & WHISTON,

Proprietors

Young Men and Maidens use PUTNER'S EMULSION.

CREIGHTON & MARSHALL, STATIONERS,

Paper Rulers and Blank Book Manufacturers

DEALERS IN

Charts, Navigation Books, Nautical Instruments, &c.

ORDNANCE SQUARE, - HALIFAX.

E. W. CREASE,

WHOLESALE AND RETAIL DEALER IN

Groceries, Vegetables, Provisions, &c.

OATS, BRAN AND FEED ALWAYS ON HAND.

208 Argyle Street, - HALIFAX, N. S.

DAVID ROCHE, PAINTER AND GLAZIER,

ize Medal at

London Exhibition, 1883, for Pure White Lead Paint.

[1885]

ALMANACK.

49

ELCHER'S ALMANACK FOR 1885.

culated for Halifax, Lat. 44° 39' 20" N., and Long. 63° 36' 40" W.
from Greenwich,—and for ordinary purposes will serve, with
sufficient accuracy, for all parts of the Province, in-
cluding the Island of Cape Breton.

SIGNS OF THE PLANETS, ETC.

☉ The Sun,	☿ Mercury,
♁ or ⊕ The Earth,	♀ Venus,
☾ New Moon,	♂ Mars,
☾ First Quarter,	♃ Jupiter,
☾ Full Moon,	♄ Saturn,
☾ Last Quarter,	♅ Herschel or Uranus.

SIGNS OF THE ZODIAC.

Spring signs.	1 ♈ Aries, head,	Autumn signs.	7 ♎ Libra, reins,
	2 ♉ Taurus, neck,		8 ♏ Scorpio, secrets,
	3 ♊ Gemini, arms,		9 ♐ Sagittarius, thi.
Summer signs.	4 ♋ Cancer, breast,	Winter signs.	10 ♑ Capricornus, kn.
	5 ♌ Leo, heart,		11 ♒ Aquarius, legs,
	6 ♍ Virgo, bowels,		12 ♓ Pisces, feet.

CHRONOLOGICAL CYCLES FOR THE YEAR.

Golden Number.....	5	Dominical Letter.....	D
Indiction.....	14	Roman Indiction.....	13
Julian Cycle.....	18	Julian Period.....	6598

The year 5646 of the Jewish Era commences on September 10, 1885.
 Ramadân (month of abstinence observed by the Turks) commences
 on June 14, 1885.
 The year 1303 of the Mohammedan Era commences on Oct. 10, 1885.

MOVABLE FEASTS.

Septuagesima Sunday.....	Feb. 1	Easter Monday.....	Apl. 6
Sexagesima Sunday.....	8	Low Sunday.....	12
Quinquagesima—Shrove Sun.	15	Rogation Sunday.....	May 10
Ash Wednesday.....	18	Ascension Day—Holy Thurs.	14
Triduum—1st Sun. in Lent..	22	Pentecost—Whit Sunday...	24
Alm Sunday.....	Mar. 29	Trinity Sunday.....	-31
Good Friday.....	April 3	Corpus Christi.....	June 4
ASTER SUNDAY.....	5	First Sunday in Advent....	Nov. 29

Other Feasts, Anniversaries, &c., will be found in Calendar pages.

EMBER DAYS.

Wed., Frid. and Sat. after first Sunday in Lent—Feb. 25, 27, 28.
 Wednesday, Friday and Saturday after Pentecost—May 27, 29, 30.
 Wednesday, Friday and Saturday after 14th Sept.—Sept. 16, 18, 19.
 Wednesday, Friday and Saturday after 13th Dec.—Dec. 16, 18, 19.

ROGATION DAYS.—May 11, 12, 13.

JAMES McLEARN & SON, Linseed Meal, Oil Cake.

Printed and Published by PICKFORD & BLACK'S,

College,

N. S.

for Business

on given in any

nt free to any

ISTON,

Proprietors

HALL,

Manufacturers,

ments, &c.

HALIFAX

SE,

ions, &c.

N HAND.

AX, N. S.

ZIER,

BEGINNING OF THE SEASONS.

Sun enters ♋, (Winter begins) December 21, 1884, at.....	6
Sun enters ♈, (Spring begins) March 20, 1885, at.....	6
Sun enters ♊, (Summer begins) June 21, 1885, at.....	3
Sun enters ♏, (Autumn begins) September 22, 1885, at.....	5
Sun enters ♋, (Winter begins) December 21, 1885, at.....	11

MORNING AND EVENING PLANETS.—1885.

♿ MERCURY.—January 11, Mercury rises 6h. 24m. M., and continues a Morning Star until about the end of February. March 22 it sets 7h. 2m. A., and will be an Evening Star until 21st April. Then a Morning Star from May 23 until about the 16th June. Again an Evening Star from 9th July until the middle of August. September 12 it rises 4h. 23m. M. and will be a Morning Star until 10th October. Sets November 17, 5h. 10m. A.; after that will be an Evening Star until 12th December, and a Morning Star after December 24th. Mercury will be in conjunction with the Sun January 3, March 13, April 27, June 27, September 2, October 16 and December 18.

♀ VENUS.—January 2 Venus rises 5h. 23m. M. Will be a Morning Star until about the beginning of March, and then rise and set between early morning and sunset until about the middle of June; in conjunction with the Sun May 4th; sets 8h. 40m. A., June 21, and continues an Evening Star the remainder of the year.

♂ MARS—will be an Evening Star until the middle of January; in conjunction with the Sun February 11; rises on 26th May an hour before sunrise, and will be a Morning Star to the end of December. Between June 1 and September 30, Mars will be above the horizon from 1 to 5 hours before sunrise, and in October, November and December from 5 to 9 hours.

♃ JUPITER.—On the 2nd January Jupiter souths 3h. 43m. M.; will be a Morning Star until February 22, when it rises 5h. 9m. A. and souths 11h. 59m.; continues an Evening Star until about the 15th August; in conjunction with the Sun September 8; rises on the 26th, 4 h. 43m. M. and will again be a Morning Star the remainder of the year. Jupiter will be above the horizon after sunset, between 5 and 13 hours, from 1st March to the middle of May.

♄ SATURN.—January 1st Saturn rises 2h. 55m. A., souths 10h. 26m., and sets January 2nd 5h. 57m. M. It will be an Evening Star until the beginning of June; in conjunction with the Sun June 18; rises July 9 3h. 15m. M.; will be a Morning Star until 25th December, and after that an Evening Star. In October and November Saturn will be above the horizon from 6 to 10 hours before sunrise.

ECLIPSES IN 1885.

In the year 1885 there will be two Eclipses of the Sun, and two of the Moon.

I.—An Annular Eclipse of the Sun, March 16, 1885, invisible at Halifax.

Begins on the Earth, March 16, 11h. 3m. M., Mean Time at Halifax,

in Longitude 136° 51' W. of Greenwich, and Latitude 13° 24' N.

Central Eclipse begins 0h 25m. A.,

in Longitude 156° 42' W., and Latitude 35° 54' N.

Central Eclipse at Noon, 2h. 0m. A.,

in Longitude 91° 27' W., and Latitude 56° 17' N.

Use PUTTNER'S EMULSION of Cod Liver Oil.

PAINT MANUFACTURERS.

FAX.
[18
NS: H.
at..... 6
..... 6
..... 3
at..... 5
st..... 11
S.—1885.
4m. M., and con
ruary. March 2
21st April. The
June. Again an
August. September
until 10th October
an Evening Star
mber 24th. Mer
March 13, April
18.
Will be a Morning
e and set between
e; in conjunc
21, and continues
le of January; in
6th May an hour
nd of December,
bove the horizon
vember and Dec
3h. 43m. M.; will
es 5h. 9m. A. and
il about the 15th
rises on the 26th,
remrinder of the
between 5 and 13
A., souths 10h
an Evening Star
he Sun June 18;
25th December,
vember. Satur
nrise.
un, and two of
885, invisible at
ime at Halifax,
de 13° 24' N
35° 54' N
56° 17' N
unville Street

Eclipse ends 2h. 37m. A.,
Longitude 15° 7' W., and Latitude 71° 20' N.
on the Earth 4h. 0m. A.,
Longitude 22° 2' W., and Latitude 49° 1' N.
—A Partial Eclipse of the Moon, March 30, 1885, invisible at
ax.
9h. 35m. M., Halifax Mean Time. Ends 3h. 4m. A.
—A Total Eclipse of the Sun, September 8, 1885, invisible at
ax.
ns on the Earth, Sept. 8, 2h. 22m. A., Mean Time at Halifax,
in Longitude 171° 53' E. of Greenwich, and Latitude 16° 16' S.
tral Eclipse begins 3h. 42m. A.,
in Longitude 154° 54' E., and Latitude 41° 0' S.
tral Eclipse at Noon, 5h. 5m. A.,
in Longitude 140° 39' W., and Latitude 57° 46' S.
tral Eclipse ends, 5h. 35m. A.,
in Longitude 77° 38m. W., and Latitude 74° 43' S.
s on the Earth, 6h. 53m. A.,
in Longitude 84° 13' W., and Latitude 50° 38' S.
V.—A Partial Eclipse of the Moon, September 24, 1885, partly
ble at Halifax.
at contact with the Penumbra, Sep. 24... ..0h. 48m. M. }
st contact with the Shadow, "2h. 1m. " } Mean Time
iddle of the Eclipse, "3h. 34m. " } at Halifax.
ast contact with the Shadow, "5h. 7m. "
ast contact with the Penumbra, "6h. 20m. "
Magnitude of the Eclipse (Moon's diam = 1) 0.784.
At Halifax the Moon sets Sep. 24, 5h. 42m. M.

EXPLANATORY.

- Aphelion*—that part of a planet's orbit *farthest* from the Sun.
- Perihelion*—that part of a planet's orbit *nearest* the Sun.
- Elongation*—angular distance of a planet from the Sun, as seen from Earth.
- Penumbra*—a partial shadow resulting from the diminished light of the sun to the earth or moon, during a solar or lunar eclipse, appearing partial.
- Declination*—the distance of a heavenly body from the equinoctial line.
- Ecliptic*—the plane of the earth's orbit nearest the sun.
- ☾ Apogee—greatest distance from the earth.
- ☾ Perigee—least distance from the earth.
- ☐ Quadrature. ☿ Opposition. ♀ Conjunction.
- ♊ Ascending node. ♋ Descending node.

The letter M. A., m. a., denote *morning* and *afternoon*; h. m. s., *hours, minutes and seconds*.

- N. north, E. east, ° Degrees,
- S. south, W. west, ' Minutes of Arc.
- " Seconds of Arc.

The Sun's Declination and Equation of Time are given for Noon; the Moon's Declination for Midnight—Mean Time at Greenwich.

The new Standard Time is 15 minutes earlier than Halifax Mean Time, and the Railway Time one hour later than Halifax Standard Time.

THE TIDES will be found in Calendar pages, and in *Tide Table*, page 78.

ES McLEARN & SON, Feed and Seed, Barrington Street.

Woodberry Cotton Duck, at PICKFORD & BLACK'S.

PARKS' COTTON MANUFACTURES

Awarded the ONLY MEDAL given at the Centennial Exhibition for Canadian Yarns.

And the GOLD MEDAL for Cotton Goods at the Dominion Exhibition at Montreal; and First Prizes at Toronto, Hamilton and London Exhibitions of 1880 and 1881; And First Prize Medals at Toronto, Montreal, and Kingston Exhibitions of 1882, and St. John, 1883.

COTTON YARNS

Nos. 5's to 10's.

WHITE, BLUE, ORANGE, GREEN AND RED.

Made of good American Cotton, with great care, correctly numbered and warranted full length and weight.

COTTON CARPET WARP.

Made of No. 9's Yarn Twisted.

WHITE, RED, GREEN, BLUE, BROWN AND ORANGE

Each 5 lb bundle contains 9,000 yards in length, and makes a length of carpet in proportion to the number of ends in width.

BALL KNITTING COTTON.

In all Numbers and Colours, put up in 2 oz. Balls.

2 lbs. in each box, made from the finest long staple cotton, especially selected for the purpose. This cotton is very carefully spun, and will be found to be evenly made and correctly numbered. Particular care is taken to have the dyeing and bleaching perfectly done. FULL WEIGHT IN EVERY BALL.

COTTON HOSIERY YARN.

SUITABLE FOR MANUFACTURERS OF HOSIERY.

Better than any other made and so acknowledged by all who have used them. These goods are supplied to all the first-class Manufacturers in the Dominion.

PUTTNER'S EMULSION Cures Consumption.

MacGREGOR & KNIGHT, Family Stationery, 125 Granville

PARKS'

Cotton Manufactures.

FANCY WOVE SHIRTINGS,

a great variety of first-class Patterns, all fast Colours.

Warranted to give better satisfaction to the wearer than any other make in the market, and suitable for all seasons of the year.

FANCY CHECKS AND GALATEA STRIPES,

In the latest and most popular Styles and Colours.

All neat and choice patterns, suitable for Ladies and Children's wear.

COTTONADES,

IN PLAIN, MIXED AND FANCY PATTERNS.

All of double and twist warp, more durable than any imported goods of a similar kind.

Our goods are sold by us to the Wholesale Trade only, from whom country merchants can always obtain them by asking especially for them.

WM. PARKS & SON,

New Brunswick Cotton Mills,
ST. JOHN, N. B.

Boat Sall Ducl, at PICKFORD & BLACK'S.

GREGOR & KNIGHT, School Books, 125 Granville Street.

Registered

S' TURES

Centennial Exhib
at the Dominions
at Toronto,
1880 and 1881;
Montreal,
1882.

RNS

AND RED.

care, correct
and weight.

WARP.

isted.

AND ORANGE

in length, and
number of ends

TON.

2 oz. Balls.

le cotton, espec
efully spun, and
ered. Particular
ly done. FULL

ARN.

HOSIERY.

by all who hav
ass Manufactu

25 Granville

	D. H. M.	D.	☽ souths.	♁ souths.	♃ souths.
☾ Last Quarter, ♄	7 11 22 A.	—	—	—	—
☾ New Moon, ♄	16 4 22 M.	3	9 57 M.	0 44 A.	3 39 M.
☽ First Quarter, ♄	23 9 12 A.	10	10 6 M.	0 39 A.	3 10 M.
☾ Full Moon, ♄	30 0 5 A.	17	10 17 M.	0 35 A.	2 41 M.
☾ Apo. 13 d.	☾ Per. 28 d.	24	10 27 M.	0 30 A.	2 11 M.

PUTNER'S EMULSION makes Weak Children Strong.

D. M.	Days Week.	SUN				MOON					Plan.
		Rises.	Sets.	declin. South.	Slow of clock.	Rises.	Souths.	Sets.	declin. North.		
1	Th.	7 42	4 26	22 58	4 0	5 53	morn	7 14	16 43	☽	
2	F.	7 42	4 27	22 52	4 28	7 4	0 59	8 6	14 4	☾	
3	Sa.	7 42	4 28	22 46	4 55	8 16	1 58	8 52	10 35	☾	
4	SU.	7 42	4 29	22 40	5 22	9 25	2 54	9 32	6 35	☾	
5	M.	7 42	4 30	22 33	5 49	10 31	3 46	10 7	N2 23	☾	
6	Tu.	7 42	4 31	22 26	6 16	11 36	4 35	10 39	S1 47	☾	
7	W.	7 41	4 32	22 18	6 41	morn	5 23	11 10	5 45	☾	
8	Th.	7 41	4 33	22 10	7 7	0 37	6 8	11 39	9 21	☾	
9	F.	7 41	4 34	22 2	7 32	1 37	6 53	A. 9	12 29	☾	
10	Sa.	7 41	4 35	21 53	7 56	2 34	7 38	0 42	15 2	☾	
11	SU.	7 40	4 36	21 43	8 20	3 31	8 25	1 19	16 56	☾	
12	M.	7 40	4 38	21 34	8 43	4 26	9 12	1 58	18 7	☾	
13	Tu.	7 39	4 39	21 23	9 5	5 16	9 59	2 42	18 30	☾	
14	W.	7 39	4 40	21 13	9 27	6 2	10 46	3 30	18 4	☾	
15	Th.	7 38	4 41	21 2	9 49	6 47	11 34	4 21	16 50	☾	
16	F.	7 38	4 42	20 50	10 9	7 26	A. 21	5 16	14 51	☾	
17	Sa.	7 37	4 44	20 38	10 29	8 1	1 8	6 15	12 12	☾	
18	SU.	7 36	4 45	20 26	10 48	8 31	1 51	7 11	8 59	☾	
19	M.	7 36	4 46	20 14	11 7	9 5	2 40	8 15	5 19	☾	
20	Tu.	7 35	4 48	20 1	11 24	9 34	3 25	9 16	S1 22	☾	
21	W.	7 34	4 49	19 47	11 41	10 4	4 12	10 20	N2 42	☾	
22	Th.	7 33	4 50	19 33	11 57	10 34	4 59	11 24	6 44	☾	
23	F.	7 33	4 52	19 19	12 12	11 10	5 50	morn	10 31	☾	
24	Sa.	7 32	4 53	19 5	12 27	11 47	6 42	0 30	13 49	☾	
25	SU.	7 31	4 55	18 50	12 40	A. 30	7 38	1 47	16 23	☾	
26	M.	7 30	4 56	18 35	12 53	1 23	8 37	2 44	17 59	☾	
27	Tu.	7 29	4 58	18 19	13 5	2 21	9 38	3 51	18 23	☾	
28	W.	7 28	4 59	18 4	13 16	3 27	10 39	4 55	17 32	☾	
29	Th.	7 27	5 0	17 47	13 27	4 38	11 39	5 51	15 27	☾	
30	F.	7 26	5 1	17 31	13 38	5 49	morn	6 40	12 22	☾	
31	Sa.	7 25	5 3	17 14	13 45	7 0	0 36	7 23	8 34	☾	

Begin this year by patronizing SMITH'S DRUG STORE

JANUARY.—Every exceptional season, especially if it be a cold summer or a mild winter, brings the remark that our climate is changing, it may be deteriorating. Last year, (1884) we had a long period of good sleighing, and little complaint was heard; but, in the summer, continued rains and frequent cold weather kept back field crops, stunted the tropical plants in our Public Gardens, and impeded the ripening of fruit and the maturing of field crops all over the country, to such an extent as to suggest to many that our seasons are not now what they were in the good old times. The fact is that no two seasons are the exact counterparts of each other, and that farmer or gardener or fruit-grower will be most successful whose crops are selected and operations carried on in view of the season proving either

SCOTCH DYE WORKS, 285 Barrington Street, Halifax, N. S., seven doors North of Jacob Street, Sign of the Golden Thistle.

JAMES McLEARN & SON, Feed & Seed Dealers, Barrington

Works, Halifax

AY. [1888

ouths. 2 south

4 A.	3 39 M
9 A.	3 10 M
5 A.	2 41 M
0 A.	2 11 M

DOON

sets.	declin. North.	Place
7 14	16 43	Ω
9 6	14 4	Ω
8 52	10 35	Ω
9 32	6 35	μ
0 7	N2 23	μ
0 39	S1 47	±
1 10	5 45	±
1 39	9 21	±
A 9	12 29	π
0 42	15 2	π
1 19	16 56	τ
1 58	18 7	τ
2 12	18 30	τ
3 30	18 4	υ
4 21	16 50	υ
5 16	14 51	ω
6 15	12 12	ω
7 11	8 59	ω
8 15	5 19	κ
9 16	S1 22	κ
0 20	N2 42	φ
1 24	6 44	φ
corn	10 31	δ
0 30	13 45	δ
1 37	16 23	π
2 44	17 59	π
3 51	18 23	Ω
4 55	17 32	Ω
5 51	15 27	Ω
6 40	12 22	Ω
7 23	8 34	μ

DRUG STORE

d summer or a mill
 ay be deteriorating
 little complaint was
 l weather kept back
 s, and impeded the
 ountry, to such an
 at they were in the
 counterparts of each
 st successful whose
 ason proving either

Halifax, N. S., sever
in Thistle.

, Barrington

14 -
 9
 23 den

24 -

175

850
 177.
 Sat. 12
 160
 177
 300

988
 875
 175
 300
 270
 3445

Wm. Brewster
1854

WEN

Win

F

Days of the Month.

1	C
2	T
3	W
4	T
5	F
6	S
7	S
8	S
9	S
10	T
11	W
12	T
13	F
14	S
15	S
16	S
17	T
18	W
19	T
20	F
21	S
22	S
23	S
24	T
25	W
26	T
27	F
28	S
29	S
30	T
31	W

good
on the
same
ing.
as the
plan
tatio
years
First
select
bred

Crap

ac6

HENDERSON & POTTS, N. S. PAINT WORKS, HALIFAX.

Winter.]

JANUARY 31 Days.

55

Halifax Steam Laundry

— AND —
BATH ROOMS,
343 Barrington Street.

No chemicals used. Satisfaction guaranteed.
Steamship work at short notice.

CONNECTION BY TELEPHONE.

G. W. BOYD & CO.

High Water, mean time, at

Days of the Month.

	Halifax, N. S.	Pictou and Cape Tormentine.	Annapolis, St. John, N. B., and Portland.	St. John's, Newfoundland.
1 Circumcision. Pr. Wm. C. Lunanilo	7 11	9 22	10 37	6 52
2 [King of Sandwich Islands, 1873.	7 55	10 6	11 21	7 36
3 ♂ Inf. ♂ W. S. Sterling d. Hx, '82.	8 46	10 57	A. 12	8 27
D 2/♂♂ 2nd Sunday after Christmas.	9 34	11 45	1 0	9 15
5 Gov. Gnl. Sir G. Provost d. in Lond'n	10 22	A. 33	1 48	10 3
6 Epiphany. ♂ sets 5h. 7m. A. [1816.	11 7	1 18	2 33	10 48
7 ♀ stationary. Low tides.	11 51	2 2	3 17	11 32
8 \$135,000 fire at Oswega, N. Y., 1873.	A. 40	2 51	4 6	A. 21
9 ♂ greatest Hel. Lat. N.	1 30	3 41	4 57	1 11
10 2/♂ souths 3h. 10m. M., sets 9h. 53m.	2 30	4 41	5 56	2 11
D 1st Sunday after Epiphany.	3 42	5 53	7 8	3 23
12 Length of the day 8h. 58 m, of the	4 55	7 6	8 21	4 36
13 ♀♂♂ [night 15h. 1m.	5 57	8 8	9 23	5 38
14 ♂♂♂ ♀ stationary.	6 45	8 56	10 11	6 26
15 Sheriff W. H. Taylor d. at Digby,	7 28	9 39	10 54	7 9
16 ♂♂♂ High tides. [1882.	8 3	10 14	11 29	7 44
17 ♀ rises 1h. 48m. A.	8 36	10 47	morn	8 17
D 2nd Sunday after Epiphany.	9 9	11 20	0 2	8 50
19 ♀ souths 9h. 10m. A.	9 43	11 54	0 35	9 24
20 Angus M. Gidney d. at Bridgetown,	10 18	morn	1 9	9 59
21 ♀ sets 4h. 33m. M. [N. S., 1882.	10 52	0 29	1 44	10 33
22 Rbt. Shaw, M.P.P., d. Ch'town, 1882.	11 28	1 3	2 18	11 9
23 Low tides. [ont New England, 1873.	morn	1 30	2 54	11 53
24 ♂♂♂ Great snow storm through-	0 12	2 23	3 38	morn
D 3rd Sun. after Epiphany. Conv. St.	1 3	3 14	4 29	0 44
26 ♀ at greatest elon. W. ♀♂♂ [Paul.	2 3	4 14	5 29	1 44
27 ♂ rises 6h. 2m. M.	3 19	5 30	6 45	3 0
28 Paris surrendered 1871.	4 40	6 51	8 6	4 21
29 1st Temp'nce Meeting in Hx., 1831.	5 54	8 5	9 20	5 35
30 ♀ in ♂ High tides. Severe cold in	6 54	9 5	10 20	6 35
31 [N.E. & W. States, 42 below z. 1873.	7 47	9 58	11 13	7 28

Nets, Lines, Twines, at PICKFORD & BLACK'S.

SMITH'S DRUG STORE, 147 HOLLIS STREET.

good or bad or indifferent. Crops that ripen well one season may not do as well on the same farm the next, and hence a judicious choice should be made. The same applies to modes of culture, and to times of preparing the ground and sowing. These two last operations should always, however, be performed as soon as the soil and weather are fit. It is at this comparatively idle season that a plan of the year's work may be carefully prepared. The raising of beef for exportation has not increased in Nova Scotia as rapidly as could be wished. In former years we have indicated the means to be adopted for securing this desirable result. First among these is the raising of well-bred calves, which can only be got by selecting healthy cows of good size for mothers, and crossing them with thorough-bred bulls—of which the Short Horn, Durham, the Hereford, Polled Angus or

Crapes and Velvets Cleansed, Dyed and Dressed at the **SCOTCH DYE WORKS**, 235 Barrington Street, Sign of the Golden Thistle.

MACGREGOR & KNIGHT, Commercial Stationery, Cranville St.

HENDERSON & POTTS, N. S. PAINT WORKS, HALIFAX.

56

FEBRUARY begins on SUNDAY.

[1885

	D.	H.	M.	D.	♀ souths.	♂ souths.	☾ souths.
☾ Last Quarter,	6	6	23	A.	—	—	—
● New Moon,	14	10	7	A.	3 10.41 M.	0 22 A.	1 27 M.
☽ First Quarter,	22	6	17	M.	10 10 50 M.	0 16 A.	0 57 M.
○ Full Moon,	28	11	46	A.	17 10 59 M.	0 10 A.	0 26 M.
☾ Apo. 9 d.					11 7 M.	0 4 A.	11 50 A.
☾ Per. 25 d.							

D. M.	Days Week.	SUN				MOON					Place
		Rises.	Sets.	declin. South.	Slow of clock.	Rises:	Souths:	Sets.	declin. North.		
1	SU.	7 23	5 5	16 57	13 53	8 10	1 31	8 2	4 22	☾	
2	M.	7 22	5 6	16 40	14 0	9 17	2 23	8 36	N 0 4	☾	
3	Tu.	7 21	5 8	16 22	14 6	10 23	3 13	9 9	S 4 5	☾	
4	W.	7 19	5 9	16 4	14 11	11 24	4 1	9 39	7 55	☾	
5	Th.	7 18	5 11	15 46	14 16	morn	4 48	10 12	11 18	☾	
6	F.	7 17	5 13	15 28	14 20	0 25	5 34	10 43	14 6	☾	
7	Sa.	7 16	5 12	15 9	14 23	1 22	6 20	11 18	16 14	☾	
8	SU.	7 14	5 15	14 50	14 25	2 18	7 7	11 56	17 39	☾	
9	M.	7 13	5 16	14 30	14 27	3 9	7 54	A. 39	18 18	☾	
10	Tu.	7 11	5 18	14 11	14 27	3 57	8 41	1 25	18 9	☾	
11	W.	7 10	5 19	13 51	14 27	4 43	9 29	2 15	17 11	☾	
12	Th.	7 9	5 20	13 31	14 27	5 23	10 16	3 9	15 27	☾	
13	F.	7 7	5 22	13 11	14 25	6 0	11 3	4 6	13 0	☾	
14	Sa.	7 6	5 23	12 51	14 23	6 35	11 50	5 5	9 57	☾	
15	SU.	7 4	5 25	12 30	14 20	7 7	A. 36	6 5	6 23	☾	
16	M.	7 3	5 26	12 9	14 16	7 37	1 23	7 9	S 2 8	☾	
17	Tu.	7 1	5 27	11 48	14 12	8 8	2 10	8 12	N 1 36	☾	
18	W.	7 0	5 29	11 27	14 7	8 39	2 58	9 17	5 40	☾	
19	Th.	6 58	5 30	11 6	14 1	9 13	3 47	10 21	9 31	☾	
20	F.	6 56	5 32	10 44	13 54	9 49	4 39	11 29	12 54	☾	
21	Sa.	6 55	5 33	10 22	13 47	10 30	5 32	morn	15 38	☾	
22	SU.	6 53	5 34	10 1	13 39	11 17	6 29	0 34	17 28	☾	
23	M.	6 51	5 36	9 39	13 31	A. 11	7 27	1 41	18 14	☾	
24	Tu.	6 50	5 37	9 16	13 22	1 11	8 25	2 43	17 50	☾	
25	W.	6 48	5 38	8 54	13 12	2 17	9 24	3 39	16 17	☾	
26	Th.	6 46	5 40	8 32	13 2	3 28	10 21	4 31	13 41	☾	
27	F.	6 45	5 41	8 9	12 51	4 37	11 16	5 14	10 15	☾	
28	Sa.	6 43	5 42	7 46	12 39	5 47	morn	5 55	6 15	☾	

Laurence's Spectacles at SMITH'S DRUG STORE.

Devon, or Ayrshire, or Holstein, may be selected according to the views of the farmer in regard to Dairy produce. Each breed has its special merits, but those that are best for milk are usually least adapted for beef.

FEBRUARY is a trying month for cattle. We cannot too strongly impress the necessity of care in their feeding, watering, and general treatment, at this season of the year. When they once begin to fall off, it is up-hill work to attempt to stop it. Barns may be faulty, and the cold is severely felt, the root cellar may be troublesome to get at, and the animals miss an occasional meal; the wells may be frozen and the way to watering places may be so slippery that the cattle cannot reach them without discomfort or positive accident. In order to overcome these and many other difficulties that appear in February, it is a good rule to give extra time and attention to the stock. In feeding grain and meal always mix them into cut hay, moistened, otherwise they do not undergo the second mastication, but

Ladies and Gents wishing their Winter Cloaks, Sacques and Overcoats renewed, will please leave them early at the SCOTCH DYE WORKS.

JAMES McLEARN & SON, Oil Cake and Linseed Meal.

40,000 Bottles PUTNER'S EMULSION sold in 1883.

KS, HALIFAX.

AY. [1885

souths.	2	souths.
22 A.	1 27 M.	
6 A.	0 57 M.	
0 A.	0 26 M.	
4 A.	11 50 A.	

ION

sets.	declin.	Place
	North.	
2	4 22	π
36	N0 4	π
9	S4 5	π
39	7 55	π
12	11 18	π
43	14 6	π
18	16 14	π
56	17 39	π
39	18 18	π
25	18 9	π
15	17 11	π
9	15 27	π
6	13 01	π
5	9 57	π
5	6 23	π
9	S2 28	π
12	N1 36	π
17	5 40	π
21	9 31	π
29	12 54	π
34	17 28	π
41	18 14	π
43	17 50	π
39	16 17	π
31	13 41	π
14	10 15	π
55	6 15	π

STONE.

the views of the merits, but those

ly impress the
at this season
to attempt to
not cellar may be
the wells may be
the cattle cannot
overcome these
able to give extra
s mix them into
astication, but

**and Overcoats
WORKS.**

eed Meal.

Days of the Month.

- 1
- 2
- 3
- 4
- 5
- 6
- 7
- D
- 9
- 10
- 11
- 12
- 13
- 14
- D
- 16
- 17
- 18
- 19
- 20
- 21
- D
- 23
- 24
- 25
- 26
- 27
- 28

pass
hls l
board
and
foun

M
seed
made
stabl
three
very
unde
The
stea

The
eq

Halifax Steam Laundry

—AND—

**BATH ROOMS,
343 Barrington Street.**

No chemicals used. Satisfaction guaranteed.

Steamship work at short notice.

BY CONNECTION BY TELEPHONE.

G. W. BOYD & CO.

High Water, mean time, at

Days of the Month.

	Halifax, N. S.	Pictou and Cape Tormentine.	Annapolis, St. John, N. B., and Portland.	St. John's, Newfoundland.
D Septuagesima Sunday. ♀ ♂ ☾	8 34	10 45	A. 0	8 15
2 ♀ in ☽ Purif. B. V. Mary.	9 20	11 31	0 46	9 1
3 ♀ rises 6h. 10m. M.	10 3	A. 14	1 29	9 44
4 ♂ greatest Hel. Lat. S.	10 44	0 55	2 10	10 25
5 Carlyle died 1881.	11 22	1 33	2 48	11 3
6 Low tides. ♀ souths 1h. 14m. M.	A. 2	2 13	3 28	11 43
7 ♀ stationary.	0 44	2 55	4 10	A. 25
D Sexagesima Sunday.	1 34	3 45	5 0	1 15
9 ♀ greatest Hel. Lat. N.	2 39	4 50	6 5	2 20
10 ♀ sets 3h. 12m. M.	4 2	6 13	7 28	3 43
11 ♂ ☽ ☽ ♀ ♂ ♀ Republic declared in	5 18	7 29	8 44	4 59
12 ♀ in Aphelion. [Spain, 1873.	6 19	8 30	9 45	6 0
13 ♀ ♂ ☾ ♀ ♂ ☾ [High tides.	7 3	9 14	10 29	6 44
14 ♀ ♂ ☾ ♀ stationary. St. Valentine.	7 44	9 55	11 10	7 25
D Quinquagesima—Shrove Sunday.	8 18	10 29	11 44	7 59
16 ♀ stationary. [night 13h. 33m.	8 48	10 59	morn	8 29
17 Length of the day 10h. 26m., of the	9 22	11 33	0 14	9 3
18 Ash Wednesday. [Toronto, 1882.	9 57	morn	0 48	9 38
19 ♀ ♂ ☽ Rev. Dr. Ryerson died in	10 32	0 8	1 23	10 13
20 ♀ rises 6h 15m. M.—sets 3h. 49m. A.	11 7	0 43	1 58	10 48
21 Trinidad taken by the British, 1797.	11 49	1 18	2 33	11 20
D Quadragesima—1st Sunday in Lent.	morn	2 0	3 15	morn
23 ♀ ♂ ☾ [Low tides.	0 36	2 47	4 2	0 17
24 St. Matthias. Ap. [sets 4h. 4m. A.	1 37	3 48	5 3	1 18
25 Ember day. ♀ rises 6h. 12m. M.—	2 54	5 5	6 20	2 35
26 1st negro ad. to U. S. Congress, 1870.	4 26	6 37	7 52	4 7
27 Ember day. [H. tides.	5 45	7 56	9 11	5 26
28 Ember day. ♀ ♂ ☾ ♂ in Perihelion.	6 45	8 56	10 11	6 26

SMITH'S DRUG STORE, 147 HOLLIS STREET.

pass through the alimentary canal before a large portion of their nutritious materials has been absorbed. Cattle should go out every day to water. If kept on the board floors all winter they are apt to become lame, partly from want of exercise, and partly from excessive growth of the hooves, which in spring-time will be found projecting forward like Chinese slippers.

MARCH.—The nature of our climate necessitates the use of a hot-bed for raising seedling plants of those crops that require a long season to mature. A hot-bed is made by piling on successive layers of well chopped horse dung obtained from a stable where oats are freely fed. The manure may be raised to a height of two or three feet above the surface of the soil. On top, spread four or five inches of very fine and rich soil; this should have been prepared in the Fall, and kept dry under cover all winter,—otherwise it is likely now to be in a hard frozen mass. The glass sashes are then to be put on and kept close till the hot-bed heats; the steam and heat will start the seeds of weeds, which may be allowed to grow. Air

There is no kind of Goods made that cannot be Cleansed or Dyed to look equal to new, at the SCOTCH DYE WORKS, 285 Barrington St.

McGREGOR & KNIGHT, Wholesale and Retail Stationers.

HALIFAX SHIP CHANDLERY, 51 Upper Water Street.

	D	H	M	D.	♀ souths.	♂ souths.	♁ souths.
☾ Last Quarter, ¶	8	2	40	A.	—	—	—
☾ New Moon,	16	1	22	A.	3 11 13	11 57	M. 11 19
☽ First Quarter,	23	1	9	A.	10 11 19	11 50	M. 10 49
☽ Full Moon, ¶	30	0	26	A.	17 11 24	11 43	M. 10 18
☾ Apo. 9 d.	—	—	—	—	24 11 29	11 35	M. 9 48
☽ Per. 23 d.	—	—	—	—	—	—	—

Nursing Women Use PUTNER'S EMULSION with great benefit to themselves.

D. M.	Days Week.	SUN				MOON					Place
		Rises.	Sets.	declin. South.	Slow of clock.	Rises.	Souths.	Sets.	declin. North.		
1	SU.	6 41	5 44	7 24	12 27	6 56	0 9	6 31	N1 59	☾	
2	M.	6 40	5 45	7 1	12 15	8 1	1 0	7 4	S2 16	☽	
3	Tu.	6 38	5 46	6 38	12 2	9 7	1 49	7 37	6 18	☽	
4	W.	6 36	5 48	6 15	11 49	10 9	2 38	8 9	9 56	☽	
5	Th.	6 34	5 49	5 52	11 35	11 10	3 26	8 43	13 0	☽	
6	F.	6 32	5 50	5 28	11 21	morn	4 13	9 16	15 25	☽	
7	Sa.	6 31	5 52	5 5	11 6	0 6	5 0	9 54	17 7	☽	
8	SU.	6 29	5 53	4 42	10 51	1 0	5 47	10 34	18 2	☽	
9	M.	6 27	5 54	4 18	10 36	1 51	6 35	11 19	18 9	☽	
10	Tu.	6 25	5 56	3 55	10 20	2 37	7 22	A. 7	17 29	☽	
11	W.	6 23	5 57	3 31	10 4	3 19	8 9	0 59	16 1	☽	
12	Th.	6 22	5 58	3 8	9 48	3 58	8 56	1 54	13 50	☽	
13	F.	6 20	5 59	2 44	9 31	4 33	9 43	2 53	10 59	☽	
14	Sa.	6 18	6 1	2 20	9 15	5 6	10 30	3 54	7 35	☽	
15	SU.	6 16	6 2	1 57	8 58	5 38	11 17	4 56	S3 45	☽	
16	M.	6 14	6 3	1 33	8 40	6 8	A. 4	6 0	N0 20	☽	
17	Tu.	6 12	6 5	1 9	8 23	6 41	0 53	7 3	4 30	☽	
18	W.	6 10	6 6	0 45	8 5	7 15	1 43	8 11	8 29	☽	
19	Th.	6 9	6 7	S0 22	7 48	7 50	2 35	9 20	12 4	☽	
20	F.	6 7	6 8	N0 1	7 30	8 18	3 28	10 38	15 0	☽	
21	Sa.	6 5	6 10	0 25	7 12	9 14	4 24	11 34	17 4	☽	
22	SU.	6 3	6 11	0 48	6 53	10 7	5 22	morn	18 5	☽	
23	M.	6 1	6 12	1 12	6 35	11 4	6 19	0 37	17 59	☽	
24	Tu.	5 59	6 13	1 36	6 17	A. 6	7 16	1 34	16 44	☽	
25	W.	5 57	6 15	1 59	5 58	1 14	8 13	2 26	14 29	☽	
26	Th.	5 56	6 16	2 23	5 40	2 23	9 7	3 12	11 22	☽	
27	F.	5 54	6 17	2 46	5 21	3 30	9 59	3 51	7 39	☽	
28	Sa.	5 52	6 18	3 10	5 3	4 38	10 50	4 28	N3 33	☽	
29	SU.	5 50	6 20	3 33	4 44	5 44	11 39	5 2	S0 40	☽	
30	M.	5 48	6 21	3 56	4 26	6 50	morn	5 34	4 47	☽	
31	Tu.	5 46	6 22	4 19	4 7	7 52	0 28	6 6	8 35	☽	

Call at SMITH'S DRUG STORE when you visit Halifax.

is then given, and, when the heat modifies, weed and rake the surface; and sow your spring seeds,—cauliflowers, cabbages, celery, tomatoes, &c., for the kitchen garden; and stocks, verbenas, petunias, asters, balsams, and such-like annuals for flower garden ornament. The seeds will bear a good deal of heat before they emerge from the soil, but as soon as the first leaves begin to appear the frame must be aired daily, taking care to avoid cold draughts.

APRIL.—The nature of the operations this month will depend very much upon the nature of the season. Manure under cover may be carted out on the frozen soil to where it is to be used. In fields seeded down with timothy last fall, it will now be time to sow clover,—a mixture of red and alsyke is best for hay, as the

SCOTCH DYE WORKS, 285 Barrington Street, Halifax, N. S., seven doors North of Jacob Street, Sign of the Golden Thistle.

JAMES McLEARN & SON, Hay and Straw, Barrington Street.

KS, HALIFAX.

Y. [1885

souths.	Y	souths.
57 M.	11	19 A.
50 M.	10	49 A.
43 M.	10	18 A.
35 M.	9	48 A.

TOON

Sets.	declin. North.	Place
6 31	N1 59	mq
7 4	S2 16	h
7 37	6 18	h
8 9	9 56	m
8 43	13 0	m
9 16	15 25	m
9 54	17 7	h
0 34	18 2	h
1 19	18 9	h
. 7	17 29	h
0 59	16 1	h
1 54	13 50	h
2 53	10 59	h
3 54	7 35	X
4 56	S3 45	X
5 0	N0 20	X
7 3	4 30	h
8 11	8 29	h
9 20	12 4	h
0 38	15 0	h
1 34	17 4	h
orn	18 5	h
0 37	17 59	h
34	16 44	h
26	14 29	h
12	11 22	h
51	7 39	mq
28	N3 33	mq
2	S0 40	h
34	4 47	h
6	8 35	h

visit Halifax.

surface; and sow
 .; for the kitchen
 such-like annuals
 of heat before they
 appear the frame

very much upon
 out on the frozen
 .hy last fall, it will
 t for hay, as the

fax, N. S., seven
 Thistle.

rington Street.

H

W
S

Month
Days of the

1
2
3
4
5
6
7
D
9
10
11
12
13
14
D
16
17
18
19
20
21
D
23
24
25
26
27
28
D
30
31

wh
qui
eve
be
sho
bed
mo
dug
gar
pla

Lac
ta

act

HENDERSON & POTTS, N. S. PAINT WORKS, HALIFAX.

60

APRIL begins on WEDNESDAY.

[1885

	D	H	M	D.	♀ souths.	♂ souths.	∟ souths.
☾ Last Quarter,	7	10	28 M.	—	—	—	—
● New Moon, †	15	1	37 M.	3	11 35 M.	11 24 M.	9 6 A.
☽ First Quarter,	21	7	6 A.	10	11 39 M.	11 17 M.	8 37 A.
○ Full Moon,	29	2	0 M.	17	11 44 M.	11 9 M.	8 9 A.
☾ Apo. 6 d.	☾ Per. 18 d.	24	11 49 M.	24	11 1 M.	7 42 A.	

Children grow fat and strong by using PUTNER'S EMULSION.

D.M.	Days Week.	SUN				MOON					Place
		Rises.	Sets.	declin. North.	Slow of clock.	Rises.	Souths.	Sets.	declin. South.		
1	W.	5 44	6 23	4 43	3 49	8 56	1 15	6 38	11 54	♐	
2	Th.	5 43	6 25	5 6	3 31	9 54	2 4	7 12	14 36	♑	
3	F.	5 41	6 26	5 29	3 13	10 50	2 52	7 50	16 35	♒	
4	Sa.	5 39	6 27	5 51	2 55	11 42	3 39	8 28	17 48	♓	
5	SU.	5 37	6 28	6 14	2 38	morn	4 27	9 12	18 12	♈	
6	M.	5 35	6 29	6 37	2 20	0 29	5 14	9 59	17 47	♉	
7	Tu.	5 34	6 31	6 59	2 3	1 14	6 2	10 50	16 36	♊	
8	W.	5 32	6 32	7 22	1 46	1 54	6 49	11 42	14 41	♋	
9	Th.	5 30	6 33	7 44	1 29	2 30	7 35	A. 40	12 6	♌	
10	F.	5 28	6 34	8 6	1 13	3 3	8 21	1 39	8 54	♍	
11	Sa.	5 26	6 36	8 28	0 57	3 36	9 8	2 40	5 14	♎	
12	SU.	5 25	6 37	8 50	0 41	4 7	9 55	3 43	S1 13	♏	
13	M.	5 23	6 38	9 12	0 26	4 38	10 43	4 48	N2 58	♐	
14	Tu.	5 21	6 39	9 34	SO 11	5 11	11 33	5 55	7 7	♑	
15	W.	5 19	6 40	9 55	FO 3	5 46	A. 25	7 4	10 57	♒	
16	Th.	5 18	6 42	10 16	0 18	6 25	1 19	8 13	14 13	♓	
17	F.	5 16	6 43	10 38	0 32	7 11	2 16	9 23	16 38	♈	
18	Sa.	5 14	6 44	10 58	0 45	8 1	3 15	10 29	17 59	♉	
19	SU.	5 13	6 45	11 19	0 59	8 58	4 14	11 30	18 10	♊	
20	M.	5 11	6 47	11 40	1 12	10 1	5 12	morn	17 10	♋	
21	Tu.	5 9	6 48	12 0	24	11 7	6 9	0 23	15 8	♌	
22	W.	5 8	6 49	12 20	1 36	A. 14	7 3	1 11	12 13	♍	
23	Th.	5 6	6 50	12 40	1 48	1 20	7 55	1 52	8 40	♎	
24	F.	5 5	6 51	13 0	1 59	2 26	8 45	2 30	4 42	♏	
25	Sa.	5 3	6 53	13 20	2 10	3 34	9 34	3 4	N0 33	♐	
26	SU.	5 2	6 54	13 39	2 20	4 28	10 22	3 34	S3 32	♑	
27	M.	5 0	6 55	13 58	2 30	5 40	11 9	4 16	7 25	♒	
28	Tu.	4 59	6 56	14 17	2 39	6 42	11 57	4 38	10 54	♓	
29	W.	4 57	6 57	14 36	2 48	7 42	morn	5 10	13 49	♈	
30	Th.	4 56	6 59	14 54	2 56	8 40	0 44	5 46	16 4	♉	

SMITH'S Tooth Powder whitens the Teeth.

MAY.—The success of the farmer's year depends so much upon the month of May and the work that can be then accomplished, that every hour should be highly valued. If any ploughing has to be done, let it be done at once; if manure has to be taken out for crops, don't wait for a more convenient season; if the weather is not all that can be desired, proceed nevertheless with your work, vary it to suit the state of the soil and the atmosphere. Men cannot fight against the operations of nature, but they can very often turn them to advantage. *Everything* except what has either been already committed to the soil, or is too tender to withstand the coldness of the soil, or the probable frosts of June. Such exceptional crops are bush-beans, pole-beans, corn, tomatoes, cucumbers, squashes; it is only in warm

Parties wishing to leave or send goods to the SCOTCH DYE WORKS, will be careful to the Sign, and address 285 Barrington Street.

JAMES McLEARN & SON, for Seeds.

KS, HALIFAX.

AY. [1885

hours.	2/ souths.
24 M.	9 6 A.
7 M.	8 37 A.
9 M.	8 9 A.
1 M.	7 42 A.

NOON

sets.	declin. South.	Place
6 38	11 54	η
7 12	14 36	η
7 50	16 35	ζ
8 28	17 48	ζ
9 12	18 12	ζ
9 59	17 47	β
10 50	16 36	β
11 42	14 41	α
12 40	12 6	α
1 39	8 54	α
2 40	5 14	κ
3 43	S1 13	κ
4 48	N2 58	φ
5 55	7 7	φ
7 4	10 57	δ
8 13	14 13	δ
9 23	16 38	π
10 29	17 59	π
11 30	18 10	ε
noon	17 10	ε
12 23	15 8	λ
1 11	12 13	λ
2 52	8 40	α
3 30	4 42	α
4 4	N0 33	α
5 34	S3 32	α
6 16	7 25	α
7 4 38	10 54	η
8 5 10	13 49	η
9 5 46	16 4	ζ

Teeth.

on the month of May
 r should be highly
 ce; if manure has to
 n; if the weather is
 rk, vary it to suit
 ainst the operations
 consideration and
Everything except
 der to withstand the
 ceptional crops are
 ; it is only in warm

DYE WORKS,
 ington Street.

eds.

HEADER

Spring.

HAL

No 6
ALL

Fee

Conne

1 set

2 Corn

3 Good

4 Attem

D EAST

6 Easter

7 Easter

8

9 by sou

10 Length

11 D 1st Su

13 About

14 ♂ ♂ C

15 High t

16 ♂ ♂ C

17 stati

18 ♂ ♂ C

D 2nd Su

20 2 south

21 2 stati

22 Demer

23 St. Ge

24 In

25 St. Ma

D 3rd Su

27 ♂ Inf.

28 ♂ ♂ ♀

29 High ti

30 in 28

SMI

andy soils t
turns also
cep down w
strong and h
he pastures.
omestead in

Jura.--One
opstance id
bably in the
rly in June
calties; in

CORCH I

GRE

ENDERSON & POTTS, Nova Scotia Paint Works, Halifax.

Spring.]

APRIL 30 Days.

61

HALIFAX STEAM LAUNDRY,

343 Barrington Street.

No Chemicals used. Satisfaction Guaranteed.

**ALL WOOL CARPETS CLEANSED
WHOLE.**

Feather Beds Renovated.

G. W. BOYD & CO.

Connection by Telephone.

High Water, mean time, at

	Halifax, N. S.	Pictou and Cape Tormentine.	Annapolis, St. John, N. B., and Portland.	St. Johns, New- foundland.
1	8 35	10 46	A. 1	8 16
2	9 13	11 24	0 39	8 54
3	9 49	A. 0	1 15	9 20
4	10 22	0 33	1 48	10 3
5	10 54	1 5	2 20	10 35
6	11 31	1 42	2 57	11 12
7	A. 16	2 27	3 42	A. 7
8	1 7	3 18	4 33	0 48
9	2 15	4 26	5 41	1 56
10	3 39	5 50	7 5	3 20
11	4 53	7 4	8 19	4 34
12	5 51	8 2	9 17	5 32
13	6 36	8 47	10 2	6 17
14	7 15	9 26	10 41	6 56
15	7 51	10 2	11 17	7 32
16	8 28	10 39	11 54	8 9
17	9 8	11 19	morn	8 49
18	9 50	morn	0 34	9 31
19	10 34	0 1	1 16	10 15
20	11 20	0 45	2 0	11 1
21	morn	1 31	2 46	11 55
22	0 14	2 25	3 40	morn
23	1 19	3 30	4 45	1 0
24	2 35	4 46	6 1	2 16
25	4 0	6 11	7 26	3 41
26	5 9	7 20	8 35	4 50
27	6 7	8 18	9 33	5 48
28	6 52	9 3	10 18	6 33
29	7 36	9 47	11 2	7 17
30	8 12	10 23	11 38	7 53

PICKFORD & BLACK, Refined and English Iron.

SMITH'S DRUG STORE, 147 HOLLIS STREET.

andy soils that such things can be safely put out before the end of the month. Turnips also should not be sown in May. Finish all top dressing of grass lands, deep down weeds in gardens, give more air to frames so that the plants may grow strong and hardy, see that all fences are secure before you let out any cattle into the pastures, clear out cellars and yards, whitewash buildings, and put the whole on a steady into summer order.

June.—One of the most important crops of Nova Scotia is the Potato, and its importance is yearly increasing in consequence of the difficulty of raising it probably in the United States and Ontario. With us, Potatoes are usually planted early in June, say from 1st to 15th. Different methods are adopted in different localities; in light land the manure is ploughed in, on heavy land it is laid in the

BLACK DYE WORKS, 285 Barrington Street, near the corner of Jacob Street, Sign of the Golden Thistle.

GREGOR & KNIGHT, Stationers, Opposite Kalzer's.

HENDERSON & POTTS, Nova Scotia Paint Works, H

62

MAY begins on FRIDAY.

	D. H. M.	D.	☉ souths.	☽ souths.	☾ souths.
☾ Last Quarter,	7 4 29 M.	3	11 56 M.	10 51 M.	7 7
☉ New Moon,	14 11 3 M.	10	0 3 A.	10 43 M.	6 41
☽ First Quarter, †	21 1 31 M.	17	0 10 A.	10 36 M.	6 13
☉ Full Moon, †	28 4 16 A.	24	0 19 A.	10 28 M.	5 50
☾ Apo 4 d. ☾ Per 16 d. ☾ Apo 31 d.		31	0 21 A.	10 21 M.	5 23

PUTTNER'S EMULSION of Cod Liver Oil, &c., is thoroughly Compounded.

D. M.	Days Week.	SUN				MOON			
		Rises.	Sets.	declin. North.	Fast of clock.	Rises.	Souths.	Sets.	declin. South.
1	F.	4 54	7 0	15 12	3 4	9 34	1 32	6 24	17 34
2	Sa.	4 53	7 1	15 30	3 11	10 24	2 20	7 6	18 15
3	SU.	4 51	7 2	15 48	3 17	11 9	3 8	7 52	18 7
4	M.	4 50	7 4	16 5	3 24	11 51	3 55	8 41	17 12
5	Tu.	4 48	7 5	16 22	3 29	morn	4 42	9 33	15 31
6	W.	4 47	7 6	16 39	3 34	0 28	5 29	10 28	13 10
7	Th.	4 46	7 7	16 56	3 38	1 3	6 14	11 25	10 13
8	F.	4 44	7 8	17 12	3 42	1 34	6 59	A. 24	6 46
9	Sa.	4 43	7 9	17 28	3 45	2 5	7 45	1 25	S2 54
10	SU.	4 42	7 10	17 44	3 47	2 36	8 32	2 28	N1 11
11	M.	4 41	7 11	17 59	3 49	3 6	9 20	3 34	5 23
12	Tu.	4 39	7 13	18 14	3 51	3 40	10 10	4 42	9 25
13	W.	4 38	7 14	18 29	3 51	4 18	11 5	5 52	13 1
14	Th.	4 37	7 15	18 44	3 52	5 1	A. 2	7 3	15 52
15	F.	4 36	7 17	18 58	3 51	5 50	1 1	8 12	17 43
16	Sa.	4 35	7 18	19 12	3 50	6 46	2 2	9 18	18 21
17	SU.	4 34	7 19	19 25	3 49	7 48	3 3	10 18	17 43
18	M.	4 33	7 20	19 38	3 47	8 58	4 3	11 10	15 55
19	Tu.	4 32	7 21	19 51	3 44	10 4	4 59	11 54	13 9
20	W.	4 31	7 22	20 4	3 41	11 12	5 52	morn	9 41
21	Th.	4 30	7 23	20 16	3 37	A. 19	6 43	0 32	5 46
22	F.	4 29	7 24	20 28	3 33	1 27	7 32	1 7	N1 38
23	Sa.	4 28	7 25	20 39	3 28	2 30	8 20	1 41	S2 28
24	SU.	4 27	7 26	20 51	3 23	3 33	9 7	2 10	6 24
25	M.	4 27	7 27	21 1	3 18	4 33	9 53	2 41	9 59
26	Tu.	4 26	7 28	21 12	3 11	5 34	10 40	3 13	13 4
27	W.	4 25	7 29	21 22	3 5	6 33	11 27	3 46	15 32
28	Th.	4 24	7 30	21 32	2 58	7 27	morn	4 25	17 16
29	F.	4 24	7 31	21 41	2 50	8 19	0 15	5 3	18 14
30	Sa.	4 23	7 31	21 50	2 42	9 6	1 3	5 47	18 22
31	SU.	4 22	7 32	21 58	2 34	9 58	1 50	6 34	17 42

THE LONDON DRUG STORE, 147 HOLLIS STREET

drills. Superphosphate and kainit greatly increase the yield, which varies the different (June) varieties. Where the Colorado bug appears, pick off by or dust with Paris Green before the dew has gone off the vines. As soon as currant and gooseberry bushes have pushed out their first leaves and early sows, it will be found advantageous to give them a sprinkling of white hellebore powder in the early morning before dew is off. This will destroy the first of currant worms, and thus preserve the bushes and the fruit crop for the season. This was done every year, in every garden throughout the Province, it was

SCOTCH DYE WORKS, 28, Barrington Street, Halifax, N. S., doors North of Jacob Street, Sign of the Golden Thistle.

JAMES McLEARN & SON, Field and Garden Seeds

Paint Works, H

DAY.

ths.	8 souths.	27 sec
M.	10 51 M.	7
A.	10 43 M.	6 41
A.	10 36 M.	6 15
A.	10 28 M.	5 50
A	10 21 M.	5 25

MOON

Souths.	Sets.	declin. South.
1 32	6 24	17 34
2 20	7 6	18 15
3 8	7 52	18 7
3 55	8 41	17 12
4 42	9 33	15 31
5 29	10 28	13 10
6 14	11 25	10 13
6 59	A. 24	6 46
7 45	1 25	S2 54
8 32	2 28	N1 11
9 20	3 34	5 23
0 10	4 42	9 25
1 5	5 52	13 1
A. 2	7 3	15 52
1 1	8 12	17 43
2 2	9 18	18 21
3 3	10 18	17 43
4 3	11 10	15 55
4 59	11 54	13 9
5 52	morn	9 41
6 43	0 32	5 46
7 32	1 7	N1 38
8 20	1 41	S2 28
9 7	2 10	6 24
9 53	2 41	9 59
0 40	3 13	13 4
1 27	3 46	15 32
morn	4 25	17 16
0 15	5 3	18 14
1 3	5 47	18 22
1 50	6 34	17 42

HOLLIS STREET

ne yield, which varies
 ug appears, pick off by
 the vines. As soon
 first leaves and early
 prinkling of white hal
 will destroy the first
 e fruit crop for the seas
 at the Province, it was

reet, Halifax, N. S.,
 the Golden Thistle.

and Garden Seeds

Spring.]

HALIF

A

345

*Lact
Carpets
and, in
pavel can
ani*

Days of the Month.

- 1 St. Phil
- 2 2 sets 2
- D 4th Sun
- 4 ♀ Sup.
- 5 Lon. R
- 6 First go
- 7 Low tide
- 8 Length
- 9
- D Rogation
- 1 } ♂ in
- 2 } Rogat
- 3 } ♂ ♂
- 4 Ascensio
- 5
- 6 h ♂ C
- D Sunday
- 8 H. R. M
- 9 [of
- 10 2 ♂ C
- 1 Low tide
- 2 Confede
- 3 ♀ in ♂
- D Pentecos
- 5 ♂ great
- 6 ♂ rises
- 7 Ember I
- 8 High tide
- 9 Ember I
- 10 ♂ ♂
- D Trinity

. GODFI

nire only a v
ur own bust
ant worms.
old, but espe

JULY. - Far
is needful f
ress of the s
e proper ti
in the mor

COTCH I

GREGO

HALIFAX STEAM LAUNDRY AND BATH ROOMS,

343 Barrington Street.

Laet Curtains, Blankets, Bed Spreads, Carpets (wollen & Feather Beds renovated), and, in fact, all kinds of Household Apparel can be Washed and made Fresh and Clean by us.

G. W. FOYD & CO.

High Water, mean time, at

Days of the Month.

	Halifax, N. S.	Acton and Cape Tormentine.	Annapolis, St. John, N. B., and Portland.	St. John's, Newfoundland.
1 St. Phillip and St. James.	8 47	10 58	A. 13	8 28
2 ½ sets 2h. 12m. M.	9 22	11 33	0 48	9 3
4th Sunday after Easter.	9 58	A. 9	1 24	9 39
♀ Sup. ☽ [1799.	10 31	0 42	57	10 12
5 Lon. Rel. Tract Society instituted,	11 5	1 16	2 31	10 46
6 First gold found in Australia, 1851.	11 47	1 58	3 13	11 28
7 Low tides.	A. 35	2 46	4 1	A. 16
8 Length of the day 14h. 24m. of the	1 31	3 42	4 57	1 12
9 [night 9h. 35m.	2 42	4 53	6 8	2 23
D Rogation Sunday. ☿ stationary.	3 58	6 9	7 24	3 39
1 } ☿ in Aphelion.	5 2	7 13	8 28	4 43
2 } Rogation Days. ☿ ☽ ☾ ☽ ☽ ☽	5 53	8 4	9 19	5 34
3 } ☿ ☽ ☽ ½ sets 9h. 39m. A.	6 36	8 47	10 2	6 17
4 Ascension Day—Holy Th. ♀ ☽ ☾	7 22	9 33	10 48	7 3
5 [High tides.	8 3	10 14	11 29	7 44
6 ½ ☽ ☾ ½ months 6h. 19m. A.	8 48	10 59	morn	8 29
D Sunday after Ascension. ♀ ☽ ☽	9 35	11 46	0 14	9 16
8 H. R. M. Duke of Kent, Com. in-Ch.	10 22	morn	1 1	10 3
9 [of Forces in Bri. N. Am., 1799.	11 13	0 33	1 48	10 54
10 ♀ ☽ ☾ Sir G. Cartier died 1373.	morn	1 24	2 39	11 49
11 Low tides.	0 8	2 19	3 34	morn
12 Confederation proclaimed 1867.	1 9	3 20	4 35	0 50
13 ♀ in ☽ ☿ rises 3h. 38m. M.	2 15	4 26	5 41	1 56
D Pentecost—Whit Sunday. Qu. Vic.	3 30	5 41	6 56	3 11
15 ☿ greatest elong. W. [b, 1819.	4 38	6 49	8 4	4 19
16 ☽ rises 3h. 25m. M.	5 39	7 50	9 5	5 10
17 Ember Day. Calvin died, 1564.	6 27	8 38	9 53	6 8
18 High tides. ½ sets 8h. 48m. A.	7 11	9 22	10 37	6 52
19 Ember Day.	7 50	10 1	11 16	7 31
20 ☿ ☽ ☽ Ember Day.	8 25	10 36	A. 51	8 6
D Trinity Sunday. ☿ gr. Hel. Lat. S	9 1	11 12	0 27	8 42

PICKFORD & BLACK, Spikes, Nails, Clinch Rings.

GODFREY SMITH, CHEMIST, 147 HOLLIS STREET.

quire only a very few years to rid the Province of this pest, and then, by raising our own bushes, instead of importing, we should be no longer troubled with current worms. The wet season of 1884 did us signal service in this regard, wet and cold, but especially wet, being the great enemies of the insect creation.

JULY.—Farm operations depend so much upon the nature of the weather, that it is needful for the farmer who would ensure success to watch with care the progress of the season, and be prepared to carry out all needful operations as soon as the proper time arrives. Ploughing, sowing and planting having been completed in the month of June, or July, — this month is especially devoted to the cultiva-

COTCH DYE
Good

REKS, 285 Barrington Street, near McMurray's Dry
ere, a few doors north of Jacob Street.

GREGOR &

IGHT, Corner Granville and Duke Streets.

HENDERSON & POTTS, N. S. PAINT WORKS, HALIFAX

64

JUNE begins on MONDAY.

[1885

	D. H. M.	D.	♀ souths.	♁ souths.	♃ souths.
☾ Last Quarter, ♄	5 7 50 A.	—			
● New Moon,	12 6 28 A.	3	0 32 A.	10 18 M.	5 14 A.
☽ First Quarter, ♃	19 9 34 M.	10	0 42 A.	10 11 M.	4 50 A.
○ Full Moon, ♀	27 7 3 M.	17	0 52 A.	10 4 M.	4 26 A.
☾ Per. 13 d.	☾ Apo. 28 d.	24	1 2 A.	9 57 M.	4 3 A.

D. M.	Days Week.	SUN				MOON					Place
		Rises.	Sets.	declin. North.	Fast of clock.	Rises.	Souths.	Sets.	declin. South.		
1	M.	4 22	7 33	22 7	2 25	10 29	2 38	7 26	16 16		♃
2	Tu.	4 21	7 34	22 14	2 16	11 2	3 24	8 19	14 8		♃
3	W.	4 21	7 55	22 22	2 6	11 35	4 9	9 16	11 23		♃
4	Th.	4 21	7 35	22 29	1 56	morn	4 54	10 13	8 8		♃
5	F.	4 20	7 36	22 35	1 46	0 6	5 37	11 12	4 28		♃
6	Sa.	4 20	7 37	22 42	1 35	0 36	6 24	A. 14	S0 30		♃
7	SU.	4 19	7 38	22 47	1 24	1 6	7 11	1 16	N3 35		♃
8	M.	4 19	7 38	22 53	1 13	1 37	7 59	2 21	7 39		♃
9	Tu.	4 19	7 39	22 58	1 1	2 11	8 50	3 29	11 27		♃
10	W.	4 19	7 40	23 3	0 49	2 50	9 44	4 38	14 41		♃
11	Th.	4 19	7 40	23 7	0 37	3 35	10 42	5 49	17 3		♃
12	F.	4 18	7 41	23 11	0 25	4 28	11 44	6 58	18 18		♃
13	Sa.	4 18	7 41	23 14	0 12	5 29	A. 46	8 3	18 14		♃
14	SU.	4 18	7 42	23 17	F. 0	6 36	1 48	9 0	16 52		♃
15	M.	4 18	7 42	23 20	S. 12	7 47	2 48	9 49	14 22		♃
16	Tu.	4 18	7 42	23 22	0 25	8 58	3 45	10 32	11 0		♃
17	W.	4 18	7 43	23 24	0 38	10 7	4 38	11 9	7 5		♃
18	Th.	4 18	7 43	23 25	0 51	11 15	5 29	11 43	N2 54		♃
19	F.	4 19	7 44	23 26	1 4	A. 23	6 18	morn	S1 17		♃
20	Sa.	4 19	7 44	23 26	1 17	1 24	7 5	0 15	5 19		♃
21	SU.	4 19	7 44	23 27	1 30	2 28	7 52	0 44	9 1		♃
22	M.	4 19	7 44	23 26	1 43	3 28	8 38	1 16	12 15		♃
23	Tu.	4 19	7 44	23 26	1 56	4 26	9 25	1 48	14 54		♃
24	W.	4 20	7 44	23 24	2 9	5 22	10 12	2 24	16 51		♃
25	Th.	4 20	7 44	23 23	2 21	6 14	11 2	3 2	18 3		♃
26	F.	4 20	7 44	23 21	2 34	7 4	11 47	3 44	18 27		♃
27	Sa.	4 21	7 45	23 19	2 46	7 49	morn	4 30	18 2		♃
28	SU.	4 21	7 45	23 16	2 58	8 29	0 35	5 21	16 50		♃
29	M.	4 22	7 45	23 13	3 10	9 5	1 21	6 13	14 54		♃
30	Tu.	4 22	7 44	23 9	3 22	9 38	2 7	7 9	12 21		♃

PUTNER'S EMULSION is prescribed by Physicians.

The Scarabee Powder for Destroying Cockroaches.

tion of the various field crops. Cultivation, in this restricted sense, means the hoeing of crops, stirring by cultivators and harrows and such like machines between or over the drills, hilling up and moulding. The object of these operations is to destroy weeds, to keep the soil open, and thus to promote the decomposition of the manure, enable the soil to retain moisture, allow free access of air and by these means to ensure the growth of the crops. Most of the work has been compressed between planting time and haying time. Last year (1884) July was a month of rain, with few dry days, and the consequence was that haying had to be begun before potato hoeing was completed; this occurred on many of the best regulated farms. In ordinary seasons it is sure to be done in your on a farm where

SCOTCH DYE WORKS, Sign of the Golds
get your soiled and faded garments made

like new.

Send your Fruit in care of McLI

EXPRESS.

HALIFAX

[1885

chs.	2	souths.
M.	5 14	A.
M.	4 50	A.
M.	4 26	A.
M.	4 3	A.

N

	declin.	Place
	South.	
26	16 16	♃
9	14 8	♃
6	11 23	♃
13	8 8	♃
12	4 28	♃
14	S0 30	♃
16	N3 35	♃
21	7 39	♃
29	11 27	♃
38	14 41	♃
49	17 3	♃
58	18 18	♃
3	18 14	♃
0	16 52	♃
49	14 22	♃
32	11 0	♃
9	7 5	♃
43	N2 54	♃
rn	S1 17	♃
15	5 19	♃
44	9 1	♃
16	12 15	♃
48	14 54	♃
24	16 51	♃
2	18 3	♃
44	18 27	♃
30	18 2	♃
21	16 50	♃
13	14 54	♃
9	12 21	♃

ekroaches.

sense, means the
 ch like machine
 ect of these oper
 romote the decor
 w free access of ai
 of the work has
 ear (1834) July w
 that haying had
 l on many of the
 r on a farm whe

e, where you c
 like new.

EXPRESS.

ENDERS

PRING.
SUMMER.

Halif

343

Our L
Collars, e
lets, and
60 cent
guarante

Days of the Month.

Pr. Imp

↑ rises

h sets

Corpus

W static

Grafton

1st Sun

1st Cent

↑ δ C

↑ δ C

High tid

h δ C

2nd Sun

Length

2 δ C

h δ C

8 in Q

Acces. Q

3rd Sun

[1749

8 δ h

St. John

1st West

Q in Per

8 Sup.

4th Sun

St. Peter

Greenwi

You ca

esight is no

ning reade

July work

comes fro

the month

as turnip

ter sown r

ne even pr

fe feeding

uld have u

mips. The

ldly durin

ds of ev

GREGO

PRING.
UMMER.]

Days of the Month.

Halifax Steam Laundry,

343 BARRINGTON STREET.

Our List Prices for Gents' work—Shirts, Collars, Cuffs, Handkerchiefs, Hose, Singlets, and Drawers,—will average about 60 cents per dozen, and satisfaction guaranteed.

G. W. BOYD & CO.

High Water, mean time, at

	Halifax, N. S.	Pictou and Cape Tormentine.	Annapolis, St. John, N. B. and Portland.	St. Johns, Newfoundland.
1 Pr. Imp. of Fr. killed by Zulus, 1879.	9 36	11 47	1 2	9 17
2 ☽ rises 3h. 10m. M.	10 10	A. 21	1 37	9 51
3 ☽ sets 8h. 29m. A.	10 45	0 56	2 11	10 26
4 Corpus Christi. ☽ sets 0h. 4m. M.	11 23	1 34	2 49	11 4
5 ☽ stationary. Low tides. [1852.	A. 6	2 17	3 32	11 47
6 Grafton St. Wes. Church opened,	0 56	3 7	4 22	A. 37
7 1st Sunday after Trinity. ☽ ☽ ☽	1 55	4 6	5 21	1 36
8 1st Centen. Anniv. of set. of Halifax [celebrated, 1849.	3 2	5 13	6 28	2 43
9 ☽ ☽ ☽ ☽ rises 3h. 22m. M.	4 9	6 20	7 35	3 50
10 ☽ ☽ ☽ ☽ St. Barnabas.	5 9	7 20	8 35	4 56
11 High tides.	6 5	8 16	9 31	5 46
12 ☽ ☽ ☽ ☽	6 53	9 4	10 19	6 34
13 ☽ ☽ ☽ ☽	7 43	9 54	11 9	7 24
14 2nd Sunday after Trinity.	8 33	10 44	11 59	8 14
15 Length of the day 15h. 24m., of the [night 8h. 36m.	9 23	11 34	morn	9 4
16 ☽ ☽ ☽ ☽ rises 2h. 42m. M.	10 14	morn	0 49	9 55
17 ☽ ☽ ☽ ☽ Otaheite discov. 1765.	11 4	0 25	1 40	10 45
18 ☽ in ☽ ☽ ☽ ☽ Low tides.	11 55	1 15	2 30	11 36
19 Acces. Queen Victoria, 1837.	morn	2 6	3 21	morn
20 3rd Sun. af. Trin. Set. of Halifax, [1749. ☽ enters ☽. Sum. com.	0 51	3 2	4 17	0 32
21 ☽ ☽ ☽ ☽ sets 8h. 41 m. A.	1 48	3 59	5 14	1 29
22 St. John Bapt. Midsum. Day. ☽ in	2 52	5 3	6 18	2 33
23 1st Wesleyan. Conf'ce, 1784. [Per. ☽ in Perihelion.	3 59	6 10	7 25	3 40
24 ☽ Sup. ☽ ☽ High tides.	5 5	7 16	8 31	4 46
25 4th Sun. af. Trinity. Qu. Victoria	6 2	8 13	9 28	5 43
26 St. Peter, Ap. [crowned, 1838.	6 48	8 59	10 14	6 29
27 Greenwich Hospital founded, 1696.	7 31	9 42	10 57	7 12
	8 7	10 18	11 33	7 48
	8 43	10 54	A. 9	8 24
	9 16	11 27	0 42	8 47

You can get Scarabee at SMITH'S DRUG STORE.

Eight is not shown, hence the miserable root crops we so often see. Let our mining readers then be careful to forecast the weather probabilities in light of July work to be done on the growing crops, and thus avoid the disastrous loss it comes from a neglected crop. The sowing of turnips is usually recommended the month of June, but, as the ground has to be remarkably fine for this crop, as turnips are often put in to fill up land that was originally intended for the later sown roots, it frequently happens that turnips have to be sown in July. We even prefer to sow their Swedes this month, and the soft Turnips for immediate feeding need not necessarily be sown till the end of July. The ground should have undergone a thorough pulverization. Light sandy soil is the best for turnips. They start best after the ground is warm, but the bulbs swell most readily during the cool dewy nights in Autumn. The soil cannot be worked too

Goods of every description Cleaned and Dyed at the SCOTCH DYE WORKS, Sign of the Golden Thistle.

GREGOR & KNIGHT, School Books, Wholesale & Retail.

PICKFORD & BLACK, Importers of Anchors and Chains.

HENDERSON & POTTS, N. S. PAINT WORKS, HALIFAX

66

JULY begins on WEDNESDAY.

[1885

	D.	H.	M.	D.	♀ souths.	♂ souths.	∟ souths.
☾ La. Quarter,	5	8	11 M.	3	1 14 A.	9 48 M.	3 33 A.
● New Moon, †	12	1	1 M.	10	1 22 A.	9 41 M.	3 10 A.
☽ First Quarter,	18	8	5 A.	17	1 29 A.	9 35 M.	2 47 A.
○ Full Moon,	26	10	8 A.	24	1 35 A.	9 28 M.	2 25 A.
☾ Per. 11 d.			☾ Apo. 25 d.	31	1 41 A.	9 20 M.	2 3 A.

PUTNER'S EMULSION has been awarded First-Class Diplomas.

D. M.	Days Week.	SUN				MOON					Phase
		Rises.	Sets.	declin. North.	Slow of clock.	Rises.	Souths.	Sets.	declin. South.	Phase	
1	W.	4 23	7 44	23 5	3 34	10 9	2 52	8 6	9 15	☾	
2	Th.	4 23	7 44	23 1	3 45	10 39	3 36	9 3	5 44	☾	
3	F.	4 24	7 44	22 56	3 56	11 6	4 21	10 3	S1 55	☾	
4	Sa.	4 25	7 44	22 51	4 7	11 38	5 6	11 6	N2 4	☾	
5	SU.	4 25	7 43	22 45	4 17	morn	5 52	A. 6	6 4	☾	
6	M.	4 26	7 43	22 39	4 27	0 9	6 40	1 11	9 53	☾	
7	Tu.	4 27	7 43	22 33	4 37	0 45	7 32	2 17	13 18	☾	
8	W.	4 27	7 42	22 26	4 46	1 26	8 26	3 26	16 3	☾	
9	Th.	4 28	7 42	22 19	4 56	2 14	9 24	4 34	17 49	☾	
10	F.	4 29	7 41	22 11	5 4	3 11	10 27	5 41	18 24	☾	
11	Sa.	4 30	7 41	22 3	5 12	4 13	11 28	6 43	17 40	☾	
12	SU.	4 30	7 40	21 55	5 20	5 22	A. 30	7 38	15 29	☾	
13	M.	4 31	7 40	21 46	5 28	6 35	1 30	8 25	12 36	☾	
14	Tu.	4 32	7 39	21 37	5 34	7 48	2 27	9 6	8 47	☾	
15	W.	4 33	7 38	21 28	5 41	8 59	3 21	9 43	4 33	☾	
16	Th.	4 34	7 38	21 18	5 47	10 8	4 12	10 16	NO 13	☾	
17	F.	4 35	7 37	21 8	5 52	11 15	5 1	10 47	S3 58	☾	
18	Sa.	4 36	7 36	20 58	5 57	A. 19	5 49	11 19	7 51	☾	
19	SU.	4 37	7 35	20 47	6 1	1 50	6 36	11 52	11 16	☾	
20	M.	4 38	7 35	20 36	6 4	2 20	7 23	morn	14 7	☾	
21	Tu.	4 39	7 34	20 24	6 7	3 17	8 10	0 26	16 17	☾	
22	W.	4 40	7 33	20 12	6 10	4 10	8 57	1 3	17 42	☾	
23	Th.	4 41	7 32	20 0	6 12	5 1	9 44	1 44	18 20	☾	
24	F.	4 42	7 31	19 47	6 13	5 47	10 32	2 27	18 10	☾	
25	Sa.	4 43	7 30	19 34	6 14	6 29	11 19	3 17	17 12	☾	
26	SU.	4 44	7 29	19 21	5 14	7 7	morn	4 9	15 29	☾	
27	M.	4 45	7 28	19 8	6 13	7 41	0 5	5 3	13 6	☾	
28	Tu.	4 46	7 27	18 54	6 12	8 13	0 50	5 59	10 9	☾	
29	W.	4 47	7 26	18 40	6 10	8 43	1 35	6 57	6 45	☾	
30	Th.	4 48	7 24	18 25	6 8	9 11	2 20	7 57	S3 1	☾	
31	F.	4 49	7 23	18 10	6 5	9 42	3 5	8 57	NO 53	☾	

Ice Cold Soda Water at SMITH'S DRUG STORE.

deep or made too fine for Turnips. Town manures are valuable for this crop; a crushed bones have been applied with the best effects, either when covered in the drills in the manner of ordinary dung, or when sown by machine along with the seeds, so as to be in immediate contact with the latter. Guano has been largely used of late years. Superphosphate is very efficacious. One point of Turnip culture that is often neglected in Nova Scotia, although well understood elsewhere is that the seed should be put in the moment the soil is prepared. If the earth in the prepared drills gets dried up in the sun before the seed is committed to the soil how can the later be expected to germinate.

SCOTCH DYE WORKS, 285 Barrington Street, Halifax, N. S., south doors North of Jacob Street, Sign of the Golden Thistle.

JAMES McLEARN & SON, Barrington Street, Halifax, N. S.

KS, HALIFAX

Y. [1885

Months.	2/	souths
8 M.	3	33 A.
1 M.	3	10 A.
5 M.	2	47 A.
8 M.	2	25 A.
10 M.	2	3 A.

DOON

sets.	declin. South.	Place
3 6	9 15	∞
9 3	5 44	∞
0 3	S1 55	∞
1 6	N2 4	∞
.. 6	6 4	∞
1 11	9 53	∞
2 17	13 18	∞
3 26	16 3	∞
4 34	17 49	∞
5 41	18 24	∞
6 43	17 40	∞
7 38	15 39	∞
8 25	12 36	∞
9 6	8 47	∞
9 43	4 33	∞
0 16	NO 13	∞
0 47	S3 58	∞
1 19	7 51	∞
1 52	11 16	∞
horn	14 7	∞
0 26	16 17	∞
1 3	17 42	∞
1 44	18 20	∞
2 27	18 10	∞
3 17	17 12	∞
4 9	15 29	∞
5 3	13 6	∞
5 59	10 9	∞
6 57	6 45	∞
7 57	S3 1	∞
8 57	NO 53	∞

G STORE.

le for this crop; a
 when covered in t
 line along with t
 ano has been large
 point of Turnip
 derstood elsewhere
 red If the earth
 is committed to

Halifax, N. S., sev
 n Thistle.

Halifax, N

Summ

Days of the Month.	The Nun' Cana Turk Merit with

- 1 Dom
- 2 Vishi
- 3 ☉ in
- 4 ☿ g
- D 5th
- 6 ♀ se
- 7 R. E
- 8 1200
- 9 ♂ ♂
- 10 ♀ ♂
- 11 ♀ ri
- D 6th S
- 13 ♂ ♂
- 14 ♀ se
- 15 ♀ ♂
- 16 Leng
- 17 ♂ ♂
- 18 ♀ gre
- D 7th S
- 20 ♀ ri
- 21 1st ap
- 22 Halif
- 23 Uppe
- 24 Lord
- 25 St. Ja
- D 8th S
- 27 ♂ ir
- 28 Tea fi
- 29 Pr. of
- 30 " Sala
- 31 Fire i

J. GOD

August.—
attending t
July, soon
carried over
ances are us
years recom
a field of tar
eatable thin
up. After h
Look after t

Ladles and
to the

MacGREGG

HENDERSON & POTTS, N. S. PAINT WORKS, HALIFAX.

Summer.]

JULY 31 Days.

67

Days of the Month.	Halifax Steam Laundry, 343 BARRINGTON STREET. Those Summer Dresses, such as Sateens, Nun's Veiling, Oat Meal Cloth, French and Canadian Buntings, Flannels, Muslins, Turkish Towellings, Lawns, Cashmeres, Merino, and Prints of all kinds, handled with care by those who understand them. G. W. BOYD & CO.	High Water, mean time, at			
		Halifax, N. S.	Pictou and Cape Tormentine.	Annapolis, St. John, N. B., and Portland.	St. John's, New- foundland.
1	Dominion Day. δ in Ω	9 52	A. 3	1 18	9 33
2	Visit. B. V. Mary.	10 26	0 37	1 52	10 7
3	\odot in Apogee.	11 2	1 13	2 28	10 43
4	δ greatest Hel. Lat. N.	11 40	1 51	3 6	11 21
D	5th Sun. after Trinity. L. tides.	A. 24	2 35	3 50	A. 5
6	ϕ sets 8h. 47m. A.	1 14	3 25	4 40	0 55
7	R. B. Sheridan died, 1816.	2 12	4 23	5 38	1 43
8	1200 houses burnt in Montreal, 1852.	3 23	5 34	6 49	3 4
9	$\delta \delta \odot$ ϕ sets 8h. 34m. A.	4 30	6 41	7 56	4 11
10	$h \delta \odot$	5 38	7 49	9 4	5 19
11	δ rises 2h. 3m. M.	6 34	8 45	10 0	6 15
D	6th Sun. after Trinity. High tides.	7 29	9 40	10 55	7 10
13	$\delta \delta \odot$ $\phi \delta \odot$	8 20	10 31	11 46	8 1
14	λ sets 9h. 40m. A.	9 12	11 23	morn	8 53
15	$\lambda \delta \odot$ Swithin, Bp.	10 1	morn	0 38	9 42
16	Length of the day 15h. 4m., of the [night 8h. 57m.]	10 48	0 12	1 27	10 29
17	$\phi \delta \phi$	11 35	0 59	2 14	11 16
18	ϕ greater. Hel. Lat. N. Low tides.	morn	1 46	3 1	morn.
D	7th Sunday after Trinity.	0 21	2 32	3 47	0 2
20	h rises 2h. 38m. M.	1 11	3 22	4 37	0 52
21	1st ap. of potato blight, 1845.	2 7	4 18	5 33	1 48
22	Halifax Water Co. projected, 1844.	3 14	5 25	6 40	2 55
23	Upper & Low. Canada united, 1840.	4 28	6 39	7 54	4 9
24	Lord Lients. appointed, 1215.	5 33	7 44	8 59	5 14
25	St. James, Ap. \$500,000 fire in Bal	6 26	8 37	9 52	6 7
D	8th Sun. af. Tr. H. tides. [timore, '73.	7 12	9 23	10 38	6 53
27	ϕ ir ϕ Atlantic cable finished, 1866.	7 50	10 1	11 16	7 31
28	Tea first used in England, 1666.	8 24	10 35	11 50	8 5
29	Pr. of Wales landed at Hx., 1860.	8 57	11 8	A. 23	8 38
30	"Saladin pirates" hung at Hx., 1844.	9 30	11 41	0 56	9 11
31	Fire in E. Boston, loss 500,000, 1873	10 4	A. 15	1 30	9 45

PICKFORD & BLACK, Fishing Anchors a Specialty.

J. GODFREY SMITH, Dispensing Chemist, 147 Hollis St.

August.—It is hardly needful to impress our readers with the importance of attending to hay making. The operation usually begins about the third week of July, sooner or later according to soil, climate, and season, but is in most districts carried over into the month of August. Where suitable implements and appliances are used there is now no difficulty in securing the crop. We have in former years recommended our readers to note at this season how convenient it is to have a field of tares or green oats or barley or Indian corn or rape, or any other green eatable thing for the cattle to grow or fatten upon when the pastures are all burnt up. After haying there will be work in the garden and especially in the orchard. Look after the ripening of fruit, destroy caterpillars, if any still remain; pick the

Ladies and Gents need not rip goods for Cleansing or Dyeing, if sent to the SCOTCH DYE WORKS, Sign of the Golden Thistle.

MacGREGOR & KNIGHT, Stationers, &c., Granville Street.

HENDERSON & POITS, N. S. PAINT WORKS, HALIFAX.

68

AUGUST begins on SATURDAY.

[1885

	D.	H.	M.	D.	♀ souths.	♂ souths.	♃ souths.
☾ Last Quarter, ¶	3	5	41 A.	—	—	—	—
● New Moon,	10	8	0 M.	3	1 43 A.	9 18 M.	1 53 A.
☽ First Quarter, ¶	17	9	32 M.	10	1 47 A.	9 10 M.	1 31 A.
○ Full Moon, ¶	25	1	11 A.	17	1 50 A.	9 3 M.	1 9 A.
☾ Per. 9 d.	—	—	—	—	—	—	—
☾ Apo. 21 d.	—	—	—	—	—	—	—

PURTYNER'S EMULSION is on sale by all Druggists throughout Canada.

D. M.	Days Week.	SUN				MOON					Place
		Rises.	Sets.	declin. North.	Slow of clock.	Rises.	Souths.	Sets.	declin. North.		
1	Sa.	4 51	7 21	17 55	6 2	10 12	3 50	9 42	4 50	♀	
2	SU.	4 52	7 20	17 40	5 58	10 45	4 36	11 0	8 38	♀	
3	M.	4 53	7 19	17 24	5 53	11 22	5 25	A. 5	12 7	♂	
4	Tu.	4 54	7 18	17 8	5 48	morn	6 17	1 12	15 2	♂	
5	W.	4 55	7 16	16 52	5 42	0 5	7 11	2 17	17 8	♂	
6	Th.	4 56	7 15	16 36	5 36	0 55	8 9	3 23	18 12	♂	
7	F.	4 57	7 14	16 19	5 29	1 53	9 9	4 25	18 4	♂	
8	Sa.	4 58	7 13	16 2	5 21	2 58	10 10	5 22	16 39	♂	
9	SU.	5 0	7 11	15 44	5 13	4 9	11 12	6 13	14 5	♂	
10	M.	5 1	7 10	15 27	5 4	5 23	A. 9	6 57	10 35	♂	
11	Tu.	5 2	7 8	15 9	4 55	6 35	1 6	7 37	6 29	♂	
12	W.	5 3	7 6	14 51	4 45	7 48	2 0	8 12	N2 5	♂	
13	Th.	5 4	7 5	14 33	4 35	8 56	2 51	8 46	S2 17	♂	
14	F.	5 5	7 4	14 14	4 24	10 3	3 41	9 19	6 24	♂	
15	Sa.	5 6	7 2	13 56	4 13	11 8	4 30	9 52	10 4	♂	
16	SU.	5 8	7 1	13 37	4 1	A. 10	5 18	10 26	13 9	♂	
17	M.	5 9	6 59	13 18	3 48	1 9	6 5	11 1	15 34	♂	
18	Tu.	5 10	6 57	12 58	3 35	2 5	6 53	11 41	17 14	♂	
19	W.	5 11	6 56	12 39	3 21	2 55	7 41	morn	18 6	♂	
20	Th.	5 12	6 54	12 19	3 7	3 43	8 28	0 25	18 11	♂	
21	F.	5 13	6 53	11 59	2 53	4 27	9 15	1 13	17 27	♂	
22	Sa.	5 15	6 51	11 39	2 38	5 8	10 2	2 3	15 58	♂	
23	SU.	5 16	6 49	11 18	2 22	5 43	10 48	2 56	13 47	♂	
24	M.	5 17	6 48	10 58	2 6	6 15	11 33	3 53	10 59	♂	
25	Tu.	5 18	6 46	10 37	1 50	6 46	morn	4 51	7 41	♂	
26	W.	5 19	6 44	10 16	1 33	7 16	0 18	5 50	4 10	♂	
27	Th.	5 20	6 42	9 55	1 16	7 47	1 3	6 50	S0 7	♂	
28	F.	5 21	6 41	9 34	0 59	8 16	1 49	7 51	N3 50	♂	
29	Sa.	5 23	6 39	9 13	0 41	8 48	2 35	8 54	7 41	♂	
30	SU.	5 24	6 37	8 51	0 23	9 24	3 23	9 58	11 13	♂	
31	M.	5 25	6 35	8 30	S0 4	10 3	4 13	11 2	14 14	♂	

Fly Paper at SMITH'S DRUG STORE, HALIFAX.

early August apples, and send them into market. When the rains come, beds of strawberries may be made up. See that the ground is well drained and enriched with old manure. Mushrooms now appear in the horse pastures. The calving of cows for the season will now be over. All thorough-bred calves should be at once registered in the official Stock Register of the Board of Agriculture. For grade stock the farmer should keep a record for after reference.

September.—Within the last two years the importation of English Horse Beans by the Central Board of Agriculture, has led to an increase in the cultivation of

Ostrich Feather. Cleansed or Dyed any color or shade, and beautifully finished, at the SCOTCH DYE WORKS, 235 Barrington Street.

JAMES McLEARN & SON, HAY and STRAW.

HALIFAX.

[1885

24 souths.

1 53 A.
1 31 A.
1 9 A.
0 47 A.

Declin. North.	Place
4 50	ϕ
8 38	ϕ
2 7	ϕ
5 2	ϕ
7 8	Π
8 12	Π
8 4	ϩ
6 39	ϩ
4 5	Ω
0 35	Ω
6 29	μ
2 5	μ
2 17	⋈
6 24	⋈
0 4	μ
3 9	μ
5 34	⋈
7 14	⋈
8 6	⋈
8 11	⋈
7 27	⋈
5 58	⋈
3 47	⋈
10 59	⋈
7 41	⋈
4 10	⋈
S0 7	ϕ
N3 50	ϕ
7 41	ϕ
11 13	ϕ
14 14	ϕ

HALIFAX.

come, beds of
and enriched
The calving of
could be at once
are. For grade

with Horse Beans
the cultivation of

and beautifully
on Street.

HALIFAX.

Summ

Days of the Month.

Ha
Shi
I
as
but
avo
C

1	Slat
D 9th	
3	Low
4	♂ ♂
5	♂ ♂
6	♀ ♂
7	♂ ♂
8	♂ ♂
D 10th	
10	Hig
11	♀ ♂
12	♂ ♂
13	[a
14	Lorc
15	Leng
D 11th	
17	Low
18	♂ ri
19	♂ st
20	[o
21	Will
22	Batt
D 12th	
24	♀ ♂
25	Hig
26	Sir G
27	♂ ♂
28	Cetev
29	Bright
D 13th	
31	h ris

J

this crop.
be sown in
root crop,
difference,
bean is ha
not harm i
do not yet
by the root
from the a
apparently

Goods of e

MacGRIG

HENDERSON & POTTS, N. S. PAINT WORKS, HALIFAX.

70

SEPTEMBER begins on TUESDAY.

[1885

	D. H M.	D.	♀ souths.	♂ souths.	∩ souths.
☾ Last Quarter, ¶	2 3 0 M.	—			
● New Moon,	8 4 29 A.	3	1 53 A.	8 43 M.	0 15 A.
☽ First Quarter, ¶	16 2 0 M.	10	2 1 A.	8 34 M.	11 53 M.
☾ Full Moon, ¶	24 3 40 M.	17	2 5 A.	8 25 M.	11 32 M.
☾ Per. 6 d.	☾ Apo. 18d.	24	2 9 A.	8 15 M.	11 10 M.

Bronchitis is cured by PUFFNER'S EMULSION.

D. M.	Days Week.	SUN				MOON				Place
		Rises.	Sets.	declin. North.	Fast of clock.	Rises.	Souths.	Sets.	declin. North.	
1	Tu.	5 26	6 34	8 8	0 14	10 50	5 5	A 7	16 32	Π
2	W.	5 27	6 32	7 46	0 33	11 43	6 0	1 12	17 53	Π
3	Th.	5 28	6 30	7 24	0 52	morn	6 58	2 13	18 9	Π
4	F.	5 30	6 28	7 2	1 12	0 42	7 56	3 10	17 14	Π
5	Sa.	5 31	6 26	6 39	1 31	1 48	8 56	4 2	15 10	Π
6	SU.	5 32	6 24	6 17	1 51	2 58	9 53	4 48	12 7	Π
7	M.	5 33	6 23	5 55	2 11	4 9	10 50	5 29	8 18	Π
8	Tu.	5 34	6 21	5 32	2 32	5 23	11 45	6 7	N4 1	Π
9	W.	5 35	6 19	5 9	2 52	6 34	A. 38	6 42	S0 24	Π
10	Th.	5 37	6 17	4 47	3 13	7 43	1 29	7 15	4 42	Π
11	F.	5 38	6 15	4 24	3 33	8 50	2 19	7 48	8 38	Π
12	Sa.	5 39	6 13	4 1	3 54	9 54	3 8	8 22	12 1	Π
13	SU.	5 40	6 11	3 38	4 15	10 55	3 57	8 59	14 44	Π
14	M.	5 41	6 10	3 15	4 36	11 54	4 46	9 38	16 41	Π
15	Tu.	5 42	6 8	2 52	4 57	A. 47	5 34	10 21	17 50	Π
16	W.	5 44	6 6	2 28	5 19	1 38	6 22	11 6	18 10	Π
17	Th.	5 45	6 4	2 5	5 40	2 23	7 10	11 57	17 42	Π
18	F.	5 46	6 2	1 42	6 1	3 5	7 57	morn	16 27	Π
19	Sa.	5 47	6 0	1 19	6 22	3 42	8 43	0 49	14 29	Π
20	SU.	5 48	5 58	0 55	6 43	4 15	9 28	1 44	11 52	Π
21	M.	5 50	5 56	0 32	7 4	4 47	10 13	2 41	8 43	Π
22	Tu.	5 51	5 55	N. 9	7 25	5 18	10 59	3 39	5 7	Π
23	W.	5 52	5 53	S. 14	7 46	5 48	11 45	4 40	S1 14	Π
24	Th.	5 53	5 5	0 37	8 7	6 18	morn	5 42	N2 45	Π
25	F.	5 54	5 46	1 1	8 28	6 49	0 31	6 44	6 42	Π
26	Sa.	5 56	5 47	1 24	8 48	7 25	1 19	7 49	10 24	Π
27	SU.	5 57	5 45	1 47	9 8	8 3	2 10	8 55	13 36	Π
28	M.	5 58	5 43	2 11	9 28	8 47	3 2	10 1	16 5	Π
29	Tu.	5 59	5 41	2 34	9 48	9 38	3 56	11 5	17 40	Π
30	W.	6 0	5 39	2 58	10 7	10 35	4 53	A. 8	18 11	Π

The LONDON DRUG STORE, 147 HOLLIS STREET.

they are removed to the barn. These bundles should remain there till the dry frosty weather of February. By that time the beans will have become hardened, and fit for threshing. If threshed before, they will likely be either mashed and injured in the process, or else they will mould and decay. The bean stalks make coarse but useful fodder. The beans can be mixed with oats for horses, or boiled and fed to cattle, pigs or poultry.

OCTOBER.—The Fruit Crop is yearly acquiring increased importance in Nova Scotia, now that the markets of the world are open to our fruit growers, and the numerous orchards that have been planted of late years are coming into bearing. The fruit harvest is now being gathered in, and we feel that no better advice can

SCOTCH DYE WORKS, 285 Barrington Street, Halifax, N. S., seven doors North of Jacob Street, sign of the Golden Thistle;

JAMES McLEARN & SON, N. S. Foot Oil, Axle Grease.

[1885

W souths.

0 15 A.
11 53 M.
11 32 M.
11 10 M.

Declin. |
North. | Place

5 32	Π
7 53	Π
3 9	⊖
7 14	⊖
5 10	⊖
2 7	⊖
3 18	⊖
4 1	⊖
0 24	⊖
4 42	⊖
8 38	⊖
2 1	⊖
4 44	⊖
6 41	⊖
7 50	⊖
8 10	⊖
7 42	⊖
6 27	⊖
4 29	⊖
1 52	⊖
8 43	⊖
5 7	⊖
61 14	⊖
N2 45	⊖
6 42	⊖
0 24	⊖
3 36	⊖
6 5	⊖
7 40	⊖
8 11	⊖

FREET.

e till the dry
me hardened,
r mashed and
n stalks make
rses, or bolled

ance in Nova
owers, and the
; into bearing.
ter advice can

N. S, seven
istle,

Grease.

SUMMER.
AUTUMN.]

Hali

Days of the Month.

3	Hot
	hours.
	Launc
	Con
1	Rescue
2	♂ Inf.
3	♂ ♂ ☉
4	A cor
5	♂ ♂ ☉
D	14th S
7	♂ ♂ ☉
8	☉ ecli
9	♂ rise
10	
11	♂ stat
12	♀ in ♀
D	13th S
14	Length
15	♂ in ♀
16	Low ti
17	Specia
18	♂ gre
19	Paris i
D	16th S
21	St. Ma
22	☉ ent
23	Garris
24	☉ ecli
25	♀ ser
26	♂ ♂ ☉
D	17th S
28	♂ rise
29	St. Mi
30	♂ gre

SMITH,

be given to
the London
State Apple
been steady
States and
have been
bushels, ha
hoops. Ba
latter they
3/4 p. c. A
the barrel

The lining

MacGREGOR

HENDERSON & POTTS, N. S. PAINT WORKS, HALIFAX.

SUMMER.
AUTUMN.]

SEPTEMBER 30 Days.

71

Days of the Month.	Halifax Steam Laundry BATH ROOMS, 348 Barrington Street. Hot and Cold Water Baths at all hours. Shirts, Collars, and Cuffs, Laundered at short notice, and to suit. Connection by Telephone. G. W. BOYD & CO.	High Water, mean time, at			
		Halifax, N. S.	Pictou and Cape Tormentine.	Annapolis, St. John, N. B., and Portland.	St. Johns, Newfoundland.
1	Rescued slaves from Chesapeake Bay	11 27	1 38	2 53	11 8
2	♂ Inf. ☉ L. tides. [ar. at Hx. 1814.	A. 12	2 23	3 38	11 53
3	♂ ☉ ♀ sets 7h. 39m. A.	1 10	3 21	4 36	A. 51
4	A comet visible in N. E. direction,	2 22	4 33	5 48	2 3
5	♂ ☉ [1811.	3 49	6 0	7 15	3 20
D	14th Sun. af. Trinity. Duke of Kent	5 9	7 20	8 35	4 50
7	♂ ☉ [ar. at Hx. from Eng., 1799.	6 14	8 25	9 40	5 55
8	☉ eclipsed. ♀ ☉ ♀ ☉ H. tides.	7 6	9 17	10 32	6 47
9	♂ rises 11h. 29m. A., souths 10th,	7 54	10 5	11 20	7 35
10	[7h. 15m. M.	8 37	10 48	morn	8 18
11	♂ stationary. ♀ ☉	9 17	11 28	0 3	8 58
12	♀ in ☉ ♀ rises 4h. 23m M.	9 58	morn	0 43	9 39
D	13th Sunday after Trinity.	10 46	0 9	1 24	10 27
14	Length of the day 12h. 29m., of the	11 12	0 57	2 12	10 53
15	♀ in ☉ [night 11h. 32 m.	11 53	1 23	2 38	11 34
16	Low tides. Ember Day. [1834.	morn	2 4	3 19	morn
17	Special (cholera) fast day in N. S.,	0-39	2 51	4 5	0 10
18	♂ greatest elong. W. Ember Day.	1 39	3 50	5 5	1 10
19	Paris invested by Prussians, 1870.	2 57	5 8	6 23	2 38
D	16th Sun. af. Trin. ♀ in Perihelion.	4 21	6 32	7 47	4 2
21	St. Matthew.	5 29	7 40	8 55	5 10
22	☉ enters ♄. Autumn commences.	6 19	8 30	9 45	6 0
23	Garrison at Sydney (76th), withdrn.,	6 58	9 9	10 24	6 39
24	☉ eclipsed. High tides. [1854.	7 34	9 45	11 0	7 15
25	♀ sets 7h. 6m. A.	8 4	10 15	11 30	7 45
26	♂ ☉ ♀ rises 4h. 43m. M.	8 39	10 50	A. 5	8 10
D	17th Sunday after Trinity. ♀ ☉ ♀	9 12	11 23	0 38	8 53
28	♂ rises 0h. 47m. M.	9 48	11 59	1 14	9 29
29	St. Michael—Michaelmas Day.	10 25	A 36	1 51	10 6
30	♂ greatest Hel. Lat. N. ♀ ☉	11 6	1 17	2 32	10 47

Nothing equal to Farr & Wanson's Copper Paint.

SMITH, DISPENSING CHEMIST, 147 HOLLIS STREET.

be given to our orchardists at this season than that which recently appeared in the London *Garden* from a prominent London firm of fruit dealers:—"New York State Apples a few years ago occupied the leading position in the trade, but have been steadily losing prestige, and goods packed in the Western and New England States and Canada have steadily gained in popularity and prices. These results have been caused by the style of packing; the New York barrel contains about 2½ bushels, has flat hoops, whilst the others hold fully three bushels and have round hoops. Baldwins in the former sell in London at 18s. per barrel, whilst in the latter they bring only 15s., 17 p. c. less, whilst the difference in quantity is only 8½ p. c. A large portion of the receipts last season were *stuffed,* the middle of the barrel containing inferior fruit." The advice following from all this is, use the

The Hulings of Ready-made Clothing are not Dyed at the SCOTCH DYE WORKS, Sign of the Golden Thistle.

MacGREGOR & KNIGHT, School Books, &c., Granville St.



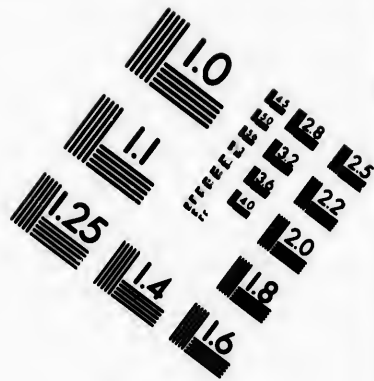
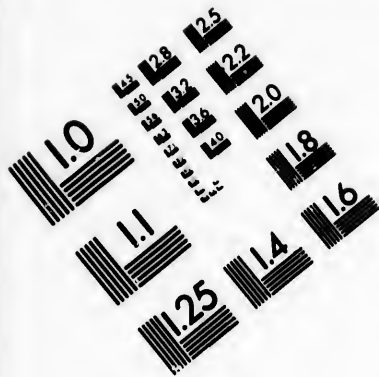

**IMAGE EVALUATION
TEST TARGET (MT-3)**

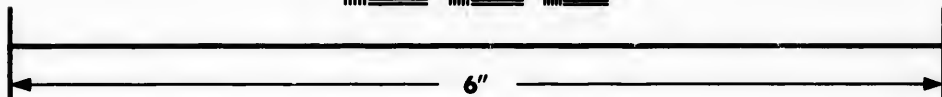
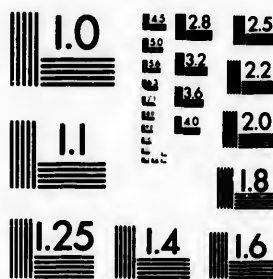

**Photographic
Sciences
Corporation**

23 WEST MAIN STREET
WEBSTER, N.Y. 14580
(716) 872-4503

0
E 128
E 125
E 122
E 120
E 118
6

11
10
E 118
E 112

HENDERSON & POTTS, N. S. PAINT WORKS, HALIFAX.

72

OCTOBER begins on THURSDAY.

[1885

PUTTNER'S EMULSION of Cod Liver Oil with Hypophosphites cures Nervous Prostration.

	D.	H.	M.	D.	♀ souths.	♂ souths.	♃ souths.
☾ Last Quarter,	1	7	15 M.	—	—	—	—
● New Moon, †	8	3	17 M.	3	2 16 A.	8 1 M.	10 41 M.
☽ First Quarter,	15	9	6 A.	10	2 22 A.	7 51 M.	10 19 M.
○ Full Moon,	23	5	8 A.	17	2 29 A.	7 39 M.	9 57 M.
☾ Last Quarter, †	30	1	43 A.	24	2 36 A.	7 27 M.	9 34 M.
☾ Per. 3 d. ☾ Apo. 16 d ☾ Per. 28 d.							

D. M.	Days Week.	SUN				MOON					Place
		Rises.	Sets.	declin. South.	Fast of clock.	Rises.	Souths.	Sets.	declin. North.		
1	Th.	6 25 38	3 21	10 26	11 37	5 50	1 5	17 35	☽		
2	F.	6 35 36	3 44	10 45	morn	6 47	1 57	15 53	☽		
3	Sa.	6 45 34	4 7	11 4	0 44	7 44	2 44	13 11	☽		
4	SU.	6 55 32	4 30	11 22	1 53	8 39	3 25	9 42	☽		
5	M.	6 75 30	4 54	11 40	3 3	9 34	4 3	5 39	☽		
6	Tu.	6 85 28	5 17	11 57	4 13	10 25	4 37	N 19	☽		
7	W.	6 95 27	5 40	12 14	5 10	11 16	5 22	S3 1	☽		
8	Th.	6 105 25	6 3	12 31	6 31	A. 7	5 43	7 8	☽		
9	F.	6 125 23	6 25	12 47	7 37	0 57	6 19	10 47	☽		
10	Sa.	6 135 21	6 48	13 2	8 40	1 47	6 54	13 49	☽		
11	SU.	6 145 19	7 11	13 18	9 41	2 36	7 31	16 6	☽		
12	M.	6 155 18	7 33	13 32	10 36	3 25	8 14	17 35	☽		
13	Tu.	6 175 16	7 56	13 47	11 29	4 14	8 59	18 12	☽		
14	W.	6 185 14	8 18	14 0	A. 17	5 2	9 47	18 0	☽		
15	Th.	6 195 12	8 41	14 13	1 1	5 50	10 39	17 0	☽		
16	F.	6 205 11	9 3	14 26	1 39	6 36	11 33	15 17	☽		
17	Sa.	6 225 9	9 25	14 38	2 14	7 21	morn	12 53	☽		
18	SU.	6 235 7	9 47	14 50	2 47	8 6	0 28	9 55	☽		
19	M.	6 245 6	10 8	15 0	3 17	8 51	1 25	6 28	☽		
20	Tu.	6 265 4	10 30	15 11	3 47	9 38	2 25	S2 40	☽		
21	W.	6 275 2	10 51	15 20	4 17	10 24	3 27	N1 20	☽		
22	Th.	6 295 1	11 13	15 29	4 48	11 11	4 31	5 24	☽		
23	F.	6 304 59	11 34	15 38	5 22	morn	5 34	9 17	☽		
24	Sa.	6 314 58	11 55	15 45	6 1	0 2	6 40	12 45	☽		
25	SU.	6 334 56	12 15	15 52	6 43	0 55	7 49	15 33	☽		
26	M.	6 344 54	12 36	15 58	7 34	1 49	8 55	17 27	☽		
27	Tu.	6 354 53	12 56	16 3	8 29	2 47	10 0	18 17	☽		
28	W.	6 374 51	13 16	16 8	9 29	3 45	11 1	17 57	☽		
29	Th.	6 384 50	13 36	16 12	10 35	4 42	11 55	16 29	☽		
30	F.	6 394 49	13 56	16 15	11 44	5 40	A. 43	14 1	☽		
31	Sa.	6 414 47	14 15	16 17	morn	6 35	1 26	10 44	☽		

Medicine Chests fitted at SMITH'S DRUG STORE.

right kind of barrel, pack it carefully with honest fruit, and Nova Scotia will acquire a reputation for apples and a potentiality of wealth far exceeding the fondest dreams of avarice. The harvesting of root crops is an operation that requires great attention, and, as the culture of them is extending throughout the Province, we would impress upon all who have not had long experience the necessity of attending to the points noted below:—To take up and store roots successfully is a simple art when properly understood, but the frequent destruction of roots in the cellar, shows that it is not always understood or carried out. Potatoes should be dug in dry weather, and allowed to dry completely on the surface

Kid Gloves and Ostrich Feathers Cleaned every day at the SCOTCH DYE WORKS, 285 Barrington St., near the corner of Jacob St.

McLEARN'S EXPRESS, Barrington Street, Halifax.

HALIFAX.

[1885

2 souths.

10 41 M.
 10 19 M.
 9 57 M.
 9 34 M.

Declin. North.	Place
7 35	Ω
5 53	Ω
3 11	Ω
9 42	Ω
5 39	π
N1 19	π
S3 1	π
7 8	π
0 47	π
3 49	π
6 6	π
7 35	π
18 12	π
18 0	π
17 0	π
15 17	π
12 53	π
9 55	π
6 28	X
S2 40	X
N1 20	γ
5 24	γ
9 17	γ
12 45	γ
15 33	γ
17 27	Π
18 17	Π
17 57	Ω
16 29	Ω
14 1	Ω
10 44	Ω

STORE.

Nova Scotia will
 exceeding the
 operation that
 throughout the
 experience the
 and store roots
 ent destruction
 rried out. Po-
 on the surface

he SCOTCH
 ? Jacob St.

Halifax.

Aut

H

Days of the Month:

A

Co

1

2

3

D 18

5 Re

6 2

7 8

8 II.

9 8

10 11

D 19

12 8

13 72r

14 Le

15 Lo

16 8

17 2

D 20

19 2

20 2

21 2

22

23 8

24 Ea

D 21

26 Bl

27 Ex

28 2

29 8

30 Lo

31 8

J. GU

before
on a ba
quire
should
like ma
into th
the rec
view, n
cool an
kept co

SCOT

M

WENDERSON & POTTS, N. S. PAINT WORKS, HALIFAX.

Autumn.]

OCTOBER 31 Days

73

Days of the Month.	HALIFAX STEAM LAUNDRY, 323 Barrington Street. No Chemicals used. Satisfaction Guaranteed. ALL WOOL CARPETS CLEANSSED WHOLE. Feather Beds Renovated. G. W. BOYD & CO. Connection by Telephone.		High Water, mean time, at			
	Halifax, N. S.	Pictou and Cape Tormentine.	Annapolis, St. John, N. B., and Portland.	St. John, New- foundland.		
1	♂ ♂ ☾ Low tides.	11 53	2 4	3 19	11 34	
2	1st Nova Scotia Assembly, 1758.	A. 54	3 5	4 20	A. 35	
3	♂ ♂ ☾ ☽ rises 3h. 9m. M.	2 9	4 20	5 34	1 50	
4	18th Sunday after Trinity. ☽ ♂ ☽	3 40	5 51	7 6	3 21	
5	Rev. A. Gilles d. at Cregnish, C. B.,	4 59	7 10	8 25	4 40	
6	♂ ♂ ☾ [1851.	6 2	8 13	9 28	5 43	
7	♂ ♂ ☾ ☽. fire at Miramichi, 1825.	6 49	9 0	10 15	6 20	
8	H. tides. Cholera ceased at Hx. 1834.	7 33	9 44	10 59	7 14	
9	☽ sets 6h. 54m. A.	8 14	10 25	11 40	7 55	
10	Hx. Public Library instituted, 1823.	8 53	11 4	morn	8 34	
11	19th Sun. after Trinity. ☽ ♂ ☾	9 29	11 30	0 19	9 10	
12	♂ rises 0h. 35m. M.	10 6	morn	0 55	9 47	
13	72nd High Regt. sailed for Eng. 1854.	10 41	0 17	1 32	10 22	
14	Length of the day 10h. 56m., of the	11 18	0 52	2 7	10 59	
15	Low tides. [night 13h. 5m.	morn	1 29	2 44	11 42	
16	☽ Sup. ♂ ☽ ☽ in Aphelion.	0 1	2 12	3 27	morn	
17	♂ rises 3h. 44m. M.	0 57	3 8	4 23	0 38	
18	19th Sun. after Trinity. St. Luke,	2 6	4 17	5 32	1 47	
19	♂ in Perihelion. [Evan.	3 20	5 41	6 56	3 11	
20	♂ stationary.	4 42	6 53	8 8	4 23	
21	♂ rises 9h. 2m. A., 22nd souths 4h.	5 38	7 49	9 4	5 19	
22	[37m. M., sets 0h. 12m. A	6 23	8 34	9 49	6 4	
23	☽ in ☽ H. tides. [1816.	7 0	9 11	10 26	6 41	
24	Earl Dalhousie, Lt.-Gov. of N. S.,	7 36	9 47	11 2	7 17	
25	21st Su. af. Trin. St. Crispin. [1829.	8 14	10 22	11 37	7 52	
26	Bldg. of Dartmouth Cath. Ch. com.,	8 48	10 59	A. 14	8 29	
27	Ex.-Lt.-Gov. DesBarres d. in Halifax,	9 26	11 37	0 52	9 7	
28	♂ ♂ ☾ St. Simon & St. Jude. [1824.	10 8	A. 19	1 34	9 49	
29	☽ sets 6h. 50m. A.	10 52	1 3	2 18	10 33	
30	Low tides.	11 43	1 54	3 9	11 24	
31	♂ ♂ ☾ All Hallow's Eve.	A. 44	2 55	4 10	A. 25	

PICKFORD & BLACK—Compasses, Binnacles, Side Lights,

J. GODFREY SMITH, CHEMIST, 147 HOLLIS STREET.

before being put together in heaps or in the cellar; the best way is to put them on a barn floor and exclude the light, otherwise they will become green and acquire a bitter taste, and poisonous qualities. Mangels, turnips, and carrots, should be topped and the fine root fibres cut off. Before storing they should, in like manner, be exposed to dry air that the wounds may heal over; if put at once into the cellar, the wounded tissues will begin to ferment, and a large portion of the roots, will be rotted by contact. If facts such as these are kept clearly in view, no farmer need lose his roots. Of course the cellar must be kept well aired, cool and dry, and frost carefully excluded. Mangels and turnips require to be kept cool and not too dry. Potatoes should be kept dry.

SCOTCH DYE WORKS, 285 Barrington Street, Halifax, N. S., seven doors North of Jacob Street, Sign of the Golden Thistle.

McLEARN'S EXPRESS, Barrington Street, Halifax.

HENDERSON & POTTS, N. S. PAINT WORKS, HALIFAX.

74

NOVEMBER begins on SUNDAY.

[1885

	D. H. M.	D.	♀ souths.	♂ souths.	♁ souths.
● New Moon,	6 4 48 A.	—	—	—	—
☾ First Quarter,	14 5 45 A.	3	2 48 A.	7 9 M.	9 2 M.
☉ Full Moon,	22 5 25 M.	10	2 56 A.	6 55 M.	8 39 M.
☾ Last Quarter,	28 9 43 A.	17	3 3 A.	6 41 M.	8 16 M.
☾ Apo. 12 d.	Per. 24 d.	24	3 10 A.	6 27 M.	7 52 M.

D. M.	Days Week.	SUN				MOON					Place
		Rises.	Sets.	declin. South.	Past of clock.	Rises.	Souths.	Sets.	declin. North.		
1	SU.	6 42	4 46	14 35	16 19	0 50	7 26	2 2	5 53	☾	
2	M.	6 43	4 44	14 54	16 19	2 0	8 19	2 38	N2 41	☾	
3	Tu.	6 45	4 43	15 12	16 19	3 8	9 9	3 10	S1 35	☾	
4	W.	6 46	4 41	15 31	16 18	5 15	9 59	3 43	5 45	☾	
5	Th.	6 47	4 40	15 49	16 16	5 20	10 48	4 16	9 34	☾	
6	F.	6 49	4 39	16 7	16 13	6 24	11 37	4 50	12 51	☾	
7	Sa.	6 50	4 38	16 25	16 10	7 27	A. 27	5 27	15 27	☾	
8	SU.	6 51	4 36	16 42	16 5	8 25	1 16	6 7	17 16	☾	
9	M.	6 53	4 35	17 0	16 0	9 22	2 6	6 52	18 13	☾	
10	Tu.	6 55	4 34	17 17	15 54	10 10	2 54	7 38	18 20	☾	
11	W.	6 56	4 32	17 33	15 47	10 55	3 43	8 29	17 36	☾	
12	Th.	6 58	4 31	17 49	15 39	11 37	4 30	9 21	16 7	☾	
13	F.	6 59	4 30	18 5	15 31	A. 12	5 15	10 16	13 57	☾	
14	Sa.	7 0	4 29	18 21	15 21	9 45	6 0	11 13	11 12	☾	
15	SU.	7 2	4 28	18 36	15 11	1 1	6 44	morn	7 57	☾	
16	M.	7 3	4 27	18 51	15 0	1 46	7 28	0 11	4 18	☾	
17	Tu.	7 4	4 26	19 6	14 48	2 17	8 14	1 10	80 22	☾	
18	W.	7 5	4 25	19 20	14 35	2 46	9 1	2 11	N3 41	☾	
19	Th.	7 7	4 24	19 34	14 22	3 18	9 49	3 16	7 41	☾	
20	F.	7 8	4 23	19 48	14 8	3 54	10 40	4 20	11 25	☾	
21	Sa.	7 9	4 23	20 1	13 53	4 35	11 36	5 28	14 36	☾	
22	SU.	7 11	4 22	20 14	13 37	5 23	morn	6 37	16 58	☾	
23	M.	7 12	4 21	20 27	13 20	6 17	0 34	7 45	18 16	☾	
24	Tu.	7 13	4 21	20 39	13 2	7 19	1 34	8 51	18 20	☾	
25	W.	7 15	4 20	20 51	12 44	8 24	2 34	9 49	17 11	☾	
26	Th.	7 16	4 19	21 2	12 25	9 33	3 33	10 42	14 55	☾	
27	F.	7 17	4 19	21 13	12 5	10 43	4 30	11 27	11 46	☾	
28	Sa.	7 18	4 18	21 24	11 45	11 52	5 26	A. 7	8 0	☾	
29	SU.	7 19	4 18	21 34	11 24	morn	6 17	0 42	N3 51	☾	
30	M.	7 21	4 17	21 43	11 2	1 0	7 7	1 14	S0 24	☾	

PUTTNER'S EMULSION CURES COUGHS AND COLDS.

SMITH'S DRUG STORE, 147 HOLLIS STREET.

NOVEMBER.—The improvement to cattle has at length taken a secure hold of the people of Nova Scotia. This improvement is being carried out principally through the agency of agricultural Societies. These Societies are apt to forget that their arrangements for the ensuing season, in regard to animals, are most profitably made at this time of the year. Every Society keeps, or ought to keep, a sufficient number of male animals for the use of members. If the selection and purchase of these be deferred till Spring time, large prices have to be paid, and the demand is usually so great that suitable animals cannot be obtained. For beef cattle the Short Horn Durham breed is the best; their growth is more rapid than that of any other kind. For milk alone, Ayrshires are to be preferred, Devons make the best working oxen, are quick, active, and easily fed, and soon fatten in the wild pastures for beef. For domestic cows in the city the creamy Alderneys

All orders received at the Office at the Works; no person authorized to receive or collect goods in the City for the SCOTCH DYE WORKS.

MacGREGOR & KNIGHT, Stationers, 125 Granville Street.

[1885

21 months.
 9 2 M.
 8 39 M.
 8 16 M.
 7 52 M.

*McDonalds print 81 Unit.
 Nov 10th 11 Nov 19th*

Heoln. North.	Place
5 53	ㄨ
N2 41	ㄨ
S1 35	ㄥ
5 45	ㄥ
9 34	ㄥ
2 51	ㄥ
5 27	ㄥ
7 16	ㄥ
8 13	ㄥ
8 20	ㄥ
7 36	ㄥ
6 7	ㄥ
3 57	ㄥ
1 12	ㄥ
7 57	ㄥ
4 18	ㄥ
30 22	ㄥ
N3 41	ㄥ
7 41	ㄥ
1 25	ㄥ
4 36	ㄥ
6 58	ㄥ
8 16	ㄥ
8 20	ㄥ
7 11	ㄥ
4 55	ㄥ
1 46	ㄥ
8 0	ㄥ
N3 51	ㄥ
30 24	ㄥ

EET.

hold of the
 ally through
 et that their
 et profitably
 p, a sufficient
 nd-purchase
 and the de-
 d. For beef
 e rapid than
 red, Devons
 on fatten in
 y Alderneys

thorized to
 WORKS.

le Street.

Autum

HALL

No
ALL

Fe

Com

Days of the Month.	
1	22nd
2	All
3	in
4	ne
5	Batle
6	High
7	6
1	23rd
9	Pr. o
10	64
11	ru
12	Wind
13	
14	Low
1	24th
16	Lang
17	fact
18	Dr. C
19	Batle
20	Suez
21	Vic. I
1	25th
23	gre
24	6
25	
26	Rev S
27	rise
28	L. tid
1	1st
30	St. A

Go to

or Jerseys a
fields, and t
employ his
or new land
cannot be v
over the wa
shows that
drained field
is irregular
defying eve
often left to
intended for

SCORCH
do

JAN

HENDERSON & POTTS, N. S. PAINT WORKS, HALIFAX.

Autumn]

NOVEMBER 30 Days.

75

Days of the Month.	HALIFAX STEAM LAUNDRY, 343 Barrington Street. No Chemicals used. Satisfaction Guaranteed. ALL WOOL CARPETS CLEANSED WHOLE. Feather Beds Renovated. G. W. BOYD & CO. Connection by Telephone.	High Water, mean time, at			
		Halifax, N. S.	Pictou and Cape Tormentine.	Annapolis, St. John, N. B., and Portland.	St. John's, Newfoundland.
1	22nd Sun. af. Trin. All Saints' Day.	1 59	4 10	5 25	1 40
2	All Souls. Rev. Dr. Walsh d. at Bed-	3 25	5 36	6 51	3 6
3	ford, 1882.	4 38	6 49	8 4	4 19
4	☽ sets 6h. 53m. A.	5 41	7 52	9 7	5 22
5	Battle of Inkerman, 1854.	6 29	8 40	9 55	6 10
6	High tides.	7 14	9 25	10 40	6 55
7	☽ ☿ rises 6h. 6m. M.	7 53	10 4	11 19	7 34
8	23rd Sun. af. Trin. ☽ gr. Hel. Lat. S.	8 29	10 40	11 55	8 10
9	Pr. of Wales born, 1841. Hon. H. H.	9 6	11 17	morn	8 47
10	☽ ☿ (Couswell d. at Hx., 1854.	9 43	11 54	0 32	9 24
11	☽ rises 2h. 30m. M.	10 17	morn	4 9	9 58
12	Wind gale at Hx., great loss of lives	10 52	0 28	1 43	10 33
13	[and vessels, 1813	11 44	1 3	2 18	11 25
14	Low tides. Warsaw taken by Rus.,	morn	1 55	3 10	morn
15	1794.	0 20	2 31	3 46	0 1
16	Length of the day 9h. 24m., of the	1 15	3 26	4 41	0 56
17	☽ sets 5h. 10m. A. [night 14h. 36m.	2 26	4 37	5 52	2 7
18	Dr. Croke, Judge of Vice-Admiralty,	3 42	5 53	7 8	3 23
19	Battle of Navarino, 1827. [1801.	4 48	6 50	8 14	4 29
20	Suez Canal opened, 1869.	5 40	7 51	9 6	5 21
21	Vic. Emmanuel occup. Rome, 1870.	6 23	8 34	10 9	6 4
22	25th Sun. after Trinity. H. tides.	7 6	9 17	10 32	6 47
23	☽ greatest Hel. Lat. S.	7 46	9 58	11 12	7 27
24	☽ ☿ rises 11h. 44m. A., 25th	8 28	10 40	11 54	8 9
25	[souths 6h. 27m. M	9 10	11 21	A. 36	8 51
26	Rev S. N. Bently, opt., d. at Hx., 1859.	9 58	A. 9	1 24	9 39
27	☽ rises 6h. 31m. A., souths 28th, 2h.	10 45	0 56	2 11	10 26
28	L. tides. ☽ sets 7h. 27m. A. [6m. M.	11 38	1 49	3 4	11 19
29	1st Sunday in Advent. ☽ ☿	A. 35	2 46	4 1	A. 16
30	St. Andrew. ☽ ☿ ☽ gr. along. E.	1 41	3 52	5 7	1 22

PICKFORD & BLACK—Importers of Hemp Nets.

Go to SMITH'S DRUG STORE, 147 HOLLIS STREET.

or Jerseys are most suitable. As soon as the root crops are all cleared off the fields, and the weeds and potato vines are put in heaps to rot, the farmer should employ his whole strength of man and beast in full ploughing. Whether on old or new land, fall ploughing is a most important operation. Without it a farm cannot be worked to advantage. After ploughing, do not forget to go carefully over the water furrows to make way for the exit of the floods of rain and melting snows that are sure to soak your fields before seed time. A well ploughed, well-drained field may be sown in Spring as soon as the frosts are gone, whilst one that is irregularly ploughed, or has no water furrows, may long remain a puddle, defying every attempt to improve its condition. The best part of what is too often left to be "Spring work," can be done in the month of November. All land intended for oats, peas, and horse beans should be effectively worked this month.

SCOTCH DYE WORKS, 265 Barrington Street, Halifax, N. S., seven doors North of Jacob Street, Sign of the Golden Thistle.

JAMES McLEARN & SON, Linseed Meal, Oil Cake.

HENDERSON & POTTS, N. S. PAINT WORKS, HALIFAX.

76

DECEMBER begins on TUESDAY.

[1885

	D.	H.	M.	D.	♀ souths.	♂ souths.	♁ souths.
● New Moon,	6	9	2 M.	—	—	—	—
○ First Quarter,	14	5	7 A.	3	3 15 A.	6 7 M.	7 22 M.
○ Full Moon, †	21	4	44 A.	10	3 18 A.	5 50 M.	6 53 M.
○ Last Quarter,	28	8	7 M.	17	3 18 A.	5 33 M.	6 33 M.
☾ Apo. 10 d.	☾ Per. 22 d.			24	3 15 A.	5 14 M.	6 8 M.

PUTNER'S EMULSION INCREASES THE WEIGHT.

D. N.	Days West.	SUN				MOON					Place
		Rises.	Sets.	declin. South.	Fast of clock.	Rises.	Souths.	Sets.	declin. South.		
1	Tu.	7 22	4 17	21 53	10 39	2 6	7 56	1 46	4 35	♄	
2	W.	7 23	4 16	22 2	10 16	3 10	8 44	2 18	8 28	♄	
3	Th.	7 24	4 16	22 10	9 52	4 14	9 32	2 50	11 54	♄	
4	F.	7 25	4 16	22 18	9 28	5 17	10 21	3 25	14 44	♄	
5	Sa.	7 26	4 16	22 26	9 3	6 15	11 9	4 3	16 49	♄	
6	SU.	7 27	4 15	22 33	8 37	7 11	11 58	4 45	18 6	♄	
7	M.	7 28	4 15	22 40	8 11	8 5	A. 48	5 31	18 31	♄	
8	Tu.	7 29	4 15	22 46	7 45	8 52	1 36	6 20	18 6	♄	
9	W.	7 30	4 15	22 52	7 18	9 35	2 24	7 13	16 52	♄	
10	Th.	7 31	4 15	22 58	6 50	10 13	3 10	8 7	14 56	♄	
11	F.	7 32	4 15	23 2	6 22	10 47	3 55	9 3	12 23	♄	
12	Sa.	7 33	4 15	23 7	5 54	11 17	4 38	9 59	9 19	♄	
13	SU.	7 34	4 15	23 11	5 26	11 47	5 22	10 57	5 50	♄	
14	M.	7 34	4 15	23 15	4 57	A. 18	6 6	11 54	S2 4	♄	
15	Tu.	7 35	4 16	23 18	4 28	0 46	6 52	morn	N153	♄	
16	W.	7 36	4 16	23 20	3 59	1 15	7 38	0 58	5 52	♄	
17	Th.	7 37	4 16	23 23	3 29	1 48	8 27	2 1	9 42	♄	
18	F.	7 37	4 16	23 24	3 0	2 25	9 18	3 6	13 10	♄	
19	Sa.	7 38	4 17	23 26	2 30	3 10	10 16	4 13	15 58	♄	
20	SU.	7 38	4 17	23 26	2 0	4 0	11 15	5 22	17 50	♄	
21	M.	7 39	4 18	23 27	1 30	5 0	morn	6 30	18 32	♄	
22	Tu.	7 39	4 18	23 26	1 1	6 6	0 17	7 34	17 55	♄	
23	W.	7 40	4 19	23 26	0 31	7 16	1 18	8 30	16 2	♄	
24	Th.	7 40	4 19	23 25	F. 1	8 29	2 19	9 22	13 6	♄	
25	F.	7 41	4 20	23 23	S. 28	0 40	3 17	10 5	9 22	♄	
26	Sa.	7 41	4 21	23 21	0 58	10 50	4 12	10 44	5 12	♄	
27	SU.	7 41	4 22	23 19	-1 27	11 58	5 4	11 18	N051	♄	
28	M.	7 42	4 23	23 16	1 57	morn	5 54	11 50	S3 24	♄	
29	Tu.	7 42	4 23	23 19	2 26	1 3	6 43	A. 23	7 25	♄	
30	W.	7 42	4 23	23 8	2 55	2 7	7 31	0 55	10 58	♄	
31	Th.	7 42	4 25	23 4	3 24	3 10	8 19	1 28	13 58	♄	

XMAS CARDS AT SMITH'S DRUG STORE.

DECEMBER.—Under each month we have endeavored to indicate matters that most urgently require the notice of the farmer. Last, but not least, we call his attention to his position as the member of an Agricultural Society, in which, by example and precept, he may make his personal influence widely felt, and thereby conduce to the prosperity and advancement of by far the most important industrial interest of the Province. There are now about ninety Agricultural Societies in this Province, with a membership of more than five thousand farmers. These Societies are organized under the Central Board of Agriculture, and each Society is entitled to draw from the Provincial Treasury (through the Board), an annual grant in aid to promote its operations. The special purpose of a Society is to

Goods sent by Mail or Express should be addressed to **L. FORRESTER, SCOTCH DYE WORKS, 285 Barrington St., Sign of the Golden Thistle.**

MacGREGOR & KNIGHT, Family Stationery, 125 Granville St.

[1885

2 souths.
7 22 M.
6 53 M.
6 33 M.
6 8 M.

Decl. south.	Place
4 35	△
8 28	△
1 54	∩
4 44	∩
6 49	∩
8 6	∩
8 31	∩
8 6	∩
6 52	∩
4 56	∩
2 23	∩
9 19	∩
3 50	∩
2 4	∩
1 53	∩
5 52	∩
9 42	∩
3 10	∩
5 58	∩
7 50	∩
8 32	∩
7 55	∩
6 2	∩
3 6	∩
9 22	∩
5 12	∩
0 51	∩
3 24	∩
7 25	∩
0 58	∩
3 58	∩

RE.

matters that
 s, we call his
 in which, by
 . and thereby
 ant industrial
 al Societies in
 mers. These
 uch Society is
), an annual
 Society is to

RRESTER.
 on Thistle.

ranville St.

HEND

AUTUMN
WINTER

H
No
Days of the Month.

1	☽
2	☽
3	☽
4	☽
5	Aut
6	2nd
7	Hor
8	☽
9	☽
10	☽
11	Ex-
12	☽
13	D 3rd
14	Low
15	Len
16	Em
17	☽
18	☽
19	Em
20	D 4th
21	St.
22	☽
23	☽
24	☽
25	Chr
26	St.
27	D Sun.
28	☽
29	Am.
30	{B
31	☽

XMAS

improving for the Societies and implementing by the Societies the whole of the in its respective officers for Societies and strict (see Secretary.

SCOTCH

JAMES M

HENDERSON & POTTS, N. S. PAINT WORKS, H

AUTUMN.
WINTER.]

DECEMBER 31 Days.

71

Halifax Steam Laundry

— AND —
BATH ROOMS,
343 Barrington Street.

No chemicals used. Satisfaction guaranteed.
Steamship work at short notice.
CONNECTION BY TELEPHONE.
G. W. BOYD & CO.

High Water, mean time, at

Days of the Month.		High Water, mean time, at				
		Halifax, N. S.	Pictou and Cape Tormentine.	Annapolis, St. John, N. B., and Portland.	St. John's, Newfoundland.	
1	☽ sets 5h. 29m. A. ☽ rises 6h. 7m. A.	2 57	5 8	6 23	2 38	
2	☽ souths 1h. 45m. M., sets 9h. 21m.	4 8	6 19	7 34	3 49	
3	☽ ☐ ☽	5 12	7 23	8 38	4 53	
4	☽ sets 7h. 39m. A.	6 5	8 16	9 31	5 46	
5	Authorized Eng. Bible issued, 1611.	6 53	9 4	10 19	6 34	
D	2nd Sunday in Advent. High tides.	7 35	9 46	11 1	7 16	
7	Hon. S. P. Fairbanks died at Dart-	8 12	10 23	11 38	7 53	
8	☽ ☽ ☾ {mouth. N. S., 1882.	8 47	10 58	morn	8 28	
9	☽ gr. elong. E. ☽ stationary.	9 24	11 35	6 13	9 5	
10	☽ ☽ ☾ ☽ rises 11h. 17m. A.	9 59	morn	0 50	9 40	
11	Ex-Judge N. F. Uniacke died at Hx.,	10 31	0 10	1 25	10 12	
12	☽ in ☉ {1846.	11 8	0 42	1 57	10 49	
D	3rd Sunday in Advent. {1854.	11 50	1 19	2 34	11 31	
14	Low tides. Reciprocity Bill passed,	morn	2 1	3 16	morn	
15	Length of the day 8h. 54m., of the	0 36	2 47	4 2	0 17	
16	Ember Day. {night 15h. 20m.	1 29	3 40	4 55	1 10	
17	☽ in Perihelion.	2 34	4 45	6 0	2 15	
18	☽ Inf. ☽ ☽ Ember Day.	3 45	5 56	7 11	3 26	
19	Ember Day.	4 49	7 0	8 15	4 30	
D	4th Sunday in Advent.	5 45	7 56	9 11	5 26	
21	St. Thomas. ☽ enters ♋. Winter	6 35	8 46	10 1	6 16	
22	☽ ☽ ☾ {coms. High tides.	7 22	9 33	10 48	7 3	
23	☽ rises 10h. 50m. A. 24th, souths 5h.	8 12	10 23	11 38	7 53	
24	☽ sets 8h. 8m. A. {17m. M.	8 59	11 10	A. 25	8 40	
25	CHRISTMAS DAY.	9 48	11 59	1 14	9 29	
26	St. Stephen, Mar. ☽ ☽ ☽ ☽ ☽ ☽	10 39	A. 50	2 5	10 20	
D	Sun. after Christmas. ☽ ☽ ☽	11 27	1 38	2 53	11 8	
28	☽ ☽ ☾ ☽ ☽ ☽ L. tides. Innoc. D.	A. 20	2 31	3 46	A. 1	
29	Am. pkt. Staffordshire wrecked on	1 15	3 26	4 41	0 56	
30	{Blonde Rock, 178 lives lost, 1853.	2 17	5 28	5 43	1 58	
31	☽ in Perigee.	3 28	6 39	6 54	3 9	

PICKFORD & BLACK have for sale Corwood.

XMAS Novelties at SMITH'S Drug Store, 147 Hollis St.

improve the live stock of its district, which is accomplished by obtaining and keeping for the use of members, superior male animals, such as bulls, rams and boars. Societies may also introduce seeds of new varieties of grain, roots, and also improved implements, and sell them to members at cost and charges. Exhibitions are held by the Societies of a District, embracing two or more Counties, combining the whole of the Societies of the Province meet on the first Tuesday in December, each in its respective district, when the members receive the Directors' Report, and select officers for the ensuing year. Full information as to the method of organizing Societies may be obtained on application to the Member of the Board for the District (see Board of Agriculture in another part of the ALMANACK), or to the Secretary, Professor Lawson, Dalhousie College, Halifax.

SCOTCH DYE WORKS, 285 Barrington Street, Halifax, N. S., seven doors North of Jacob Street, Sign of the Golden Thistle.

JAMES McLEARN & SON, Feed and Seed, Barrington Street.

TIDE TABLE.

The time of High Water at the undermentioned places will be found by adding to or subtracting from the time of High Water at Halifax—as follows:

	H. M.		H. M.
Argyle, Jones' Anchorage	..add 1 38	Mud Island,	..add 1 13
Arischat Harbour,	..add 0 21	Noel Bay,	..add 4 52
Amet Sound,	..add 2 41	Negro Harbour	..add 0 23
Aven River,	..add 4 41	North Mininegash,	..sub 4 13
Blind Bay,	..subtract 0 3	Port George,	..add 3 28
Beaver Harbour,	..sub 0 9	Passamaquoddy,	..add 3 41
Bedeque Bay, Green's Wf.	..add 2 26	Pope Harbour,	..sub 0 9
Bay Verte,	..add 1 11	Placentia,	..add 1 26
Boughton Harbour,	..add 0 46	Prospect Harbour,	..sub 0 6
Boston Light, U. S.	..add 3 22	Port Medway,	..add 0 1
Chester Harbour,	..sub 0 5	Petit Passage,	..add 2 52
Chezetcook, Petpisawick, } and Musquodoboit Inlets }	..add 0 19	Pubnico Harbour,	..add 1 36
Cumberland Basin,	..add 4 6	Port Mouton,	..add 0 5
Country Harbour,	..sub 0 9	Port Ebert,	..add 0 20
Cape Sable Island, N. side.	..sub 0 19	Pugwash Harbour,	..add 2 41
Cape Sable Island, S. side.	..sub 1 19	Port Hood,	..add 1 11
Cape Sable,	..add 0 38	Quaco Bay,	..add 3 46
Clarke Harbour,	..add 1 9	Ragged Island Harbour,	..add 0 10
Clam Point,	..add 0 38	Richibucto River,	..sub 4 19
Cheticamp,	..add 0 26	Richmond Harbour,	..sub 1 40
Cape North,	..add 0 11	Stoddart Cove,	..add 1 9
Cardigan Bay.	..add 0 51	Sandy Cove, E.	..add 2 44
Cape Bear,	..add 1 11	Sandy Cove, W.	..add 2 58
Charlottetown,	..add 2 56	Shut-in Island,	..sub 0 2
Cape George,	..add 2 26	St. Mary's River,	..add 0 11
Digby Gut,	..add 3 11	Ship Harbour,	..add 0 5
Egmont Bay,	..sub 4 49	Spicer Cove,	..add 3 46
East Point,	..add 0 41	Sheet Harbour,	..add 0 17
Folly Point,	..add 4 0	St. Andrew,	..add 3 1
Gut of Canso,	..add 1 26	Seal Cove,	..add 3 5
Guysboro' Harbour,	..add 0 31	Shelburne,	..add 0 15
Gloucester, U. S.	..add 3 12	Spencer Island,	..add 3 53
Horton Bluff,	..add 4 41	Scotsman's Bay, Black } Rock Point, }	..add 3 40
Island Harbour,	..sub 0 9	St. Ann's Bay,	..add 0 45
Isle Haute,	..add 3 32	St. Peter's Bay,	..add 0 11
Jebogue River,	..add 2 15	Seal Island,	..add 1 13
Jedore Harbour,	..sub 0 4	Sydney Harbor, C. B.	..add 1 11
Jourmain I,	..add 1 41	Tusket River, Pinch-gut } Island, }	..add 1 44
Liscomb Harbour,	..add 0 11	Tracadie Harbour,	..sub 0 49
Lalave,	..add 0 2	Trinity Bay, Newfd,	..sub 0 27
Lambourg,	..add 0 5	Vin Bay,	..sub 2 4
Liverpool Bay,	..add 0 1	West Bay,	..add 4 15
L'Etang Harbour,	..add 3 30	Westport,	..add 2 54
Lepreau Bay,	..add 3 29	Whitehaven,	..add 0 11
Louisburg Harbor, C. B.	..add 0 11	West Quoddy Head,	..add 3 23
Martin River	..sub 0 6	Wekivpool, Campobello Is.	..add 3 32
Machias, Seal Island,	..add 3 16	Watering Cove, Sheet } Harbour, }	..add 0 17
Malou River,	..add 1 11	Wallace Harbour,	..add 2 41
Magdalen Islands,	..add 0 31	Yarmouth Harbour,	..add 2 20
Menadien Bay,	..add 0 26		
Merigonish Harbour,	..add 2 17		

The column of the moon's southing gives the time of high water at Parrsboro', Cornwallis, Horton, Hantsport, Windsor, Newport, Truro, &c.

HUNDREDS OF CERTIFICATES APPROVING OF PUTNER'S EMULSION.

M

Je

R

Gold

St

Suita

F

ENGRA

W

Will be

Fine & Ordin

NEW

ROGER

Ho

and

N. B.

JAMES M

M. S. BROWN & CO.

Established A. D. 1840.

WHOLESALE AND RETAIL

Jewellers and Silversmiths,
128 GRANVILLE STREET, HALIFAX.

OUR

RETAIL DEPARTMENT

Is kept fully stocked with newest styles in

Gold and Silver Jewellery, Watches,

Sterling Silver and Electro-Plated Goods, Fine China,
French Clocks and Novelties.

Suitable for Wedding, Birthday and Holiday Presents.

JEWELLERY MADE AND REPAIRED.

Fine Watch Repairing.

ENGRAVING, COPPER-PLATE PRINTING and DIE STAMPING

Done on the premises by superior workmen.

OUR

WHOLESALE DEPARTMENT

Will be found the most complete in the Province, and in addition to
goods sold at Retail, we keep all the leading articles in

WATCH MATERIALS,

Fine Gold and Rolled Plate Jewellery. Select lines in
Ordinary and Fine Pocket and Table Cutlery, Jet and
Other Black Jewellery, Jewellers' Findings.

AGENTS FOR THE

NEW HAVEN CLOCK CO., of New Haven, Conn.

ROGERS, SMITH & CO., (Manufacturers of the Celebrated
Rogers Bros' Spoons and Forks and Finest Quality of
Electro-Plated Hollow Ware,) of West Meriden, Conn.,
and Hamilton, Ontario.

*N. B.—The Highest Prices given for Old
Silver in Cash or Exchange.*

PICKFORD & BLACK sell Cotton Sheet Nets.

be found by
as follows:

A. M.

- ..add 1 13
- ..add 4 52
- ..add 0 23
- ..sub 4 19
- ..add 3 28
- ..add 3 41
- ..sub 0 9
- ..add 1 26
- ..sub 0 6
- ..add 0 1
- ..add 2 52
- ..add 1 36
- ..add 0 5
- ..add 0 20
- ..add 2 41
- ..add 1 11
- ..add 3 46
- ..add 0 10
- ..sub 4 19
- ..sub 1 40
- ..add 1 9
- ..add 2 44
- ..add 2 58
- ..sub 0 2
- ..add 0 11
- ..add 0 5
- ..add 3 46
- ..add 0 17
- ..add 3 1
- ..add 3 5
- ..add 0 15
- ..add 3 53
- ..add 3 40
- ..add 0 45
- ..add 0 11
- ..add 1 13
- ..add 1 11
- ..add 1 44
- ..sub 0 49
- ..sub 0 27
- ..sub 2 4
- ..add 4 15
- ..add 2 54
- ..add 0 11
- ..add 3 23
- ..add 3 32
- ..add 0 17
- ..add 2 41
- ..add 2 20

at Parrsboro',

ville Street

JAMES McLEARN & SON, Feed & Seed Dealers, Barrington St.

FERTILIZERS.

**" CERES " SUPERPHOSPHATE.
GROUND BONE.
MEDIUM BONE.
BONE MEAL.**

Analyzed by Prof. Geo. Lawson, Ph.D., LL.D., F.R.S.C.

JACK & BELL,

PROPRIETORS OF THE

Chemical Fertilizer Works, - Halifax, N. S.

Manufacturers of HIGH GRADE CHEMICAL FERTILIZERS, dealers in all kinds of AGRICULTURAL CHEMICALS.

AWARDS :

Dominion Exhibition, at Halifax, 1881, (no prizes offered)—SPECIAL DIPLOMA.
Dominion Exhibition, held at St. John, N. B., 1883—SILVER MEDAL and BRONZE MEDAL.

We were the first dealers in this market to urge the value and necessity of Analyses in the sale of Fertilizers.

In this, as in every other particular, we have built up our trade on the high class of our goods, and farmers may depend upon the high reputation now enjoyed by our brand being maintained.

JACK & BELL, - - - HALIFAX, N. S.

J. R. MACDONALD & CO.

145 GRANVILLE STREET, - - HALIFAX.

Arnold Block, Kentville, Kings County.

DEALERS IN

WATCHES, CLOCKS, JEWELLERY,

Silver and Electro-Plated Ware,

TABLE CUTLERY, SPECTACLES, ETC.

A full line of Waltham Watches always in stock.

FINE WATCH REPAIRING A SPECIALTY.

J. R. MACDONALD.

W. H. PENTZ.

PUTTNER'S EMULSION IS NOT A QUACK MEDICINE.

MacGREGOR & KNIGHT, Commercial Stationery, Granville St.

DEP

Chie
Judg
Fourni
Gwynn
Regis
The
Origina
judicial
referred
which
Appellat
vincial

The E
(2) in ci
troversie
vinces.

HAVING
CHIEF
(\$4,000),
Assistant
Smith, R
Thomps
The Ju
and Wed
11 o'clock
Attorne
MASTE
Howe, W
DesBarre
Pictou, E
Murray;
Robertson
Kings, J
James D
Timothy-
Woodbury
Geo. T.
James F.
Stewart;
Fullerton,
Reporter
Court, Joh

COURT

Judge O
Court. R

JAMES

DEPARTMENT OF LAW AND JUSTICE.**SUPREME COURT OF CANADA.**

Chief Justice—(\$8,000)—*Sir William Johnston Ritchie.*

Judges—(\$7,000 each)—*Hon Samuel Henry Strong, Hon Telesphore Fournier, Hon William A. Henry, Hon H. E. Taschereau, Hon J. W. Gwynne.*

Registrar and Reporter—(\$2,600)—*Robert Cassels, Jr.*

The Supreme Court has both original and appellate jurisdiction—*Original*, as to (1) *habeas corpus* in criminal and extradition cases; (2) judicial opinions to the Crown; (3) private bills and petitions therefor referred by the Senate or House of Commons; and (4) civil suits in which the validity of a Dominion or Provincial Act is questioned. *Appellate*, in appeals (1) from the Exchequer Court; (2) from the Provincial Courts; (3) in *habeas corpus* cases; and (4) in election cases.

THE EXCHEQUER COURT OF CANADA.

The Exchequer Court has original jurisdiction (1) in revenue cases, (2) in civil suits when the Crown for the Dominion is plaintiff, (3) controversies between the Dominion and the Province, or between two Provinces. The Judges and officers are the same as the Supreme Court.

SUPREME COURT OF NOVA SCOTIA.

HAVING LAW AND EQUITY JURISDICTION THROUGHOUT THE PROVINCE.

CHIEF JUSTICE, (\$5,000), *Hon. James McDonald.* *EQUITY JUDGE*, (\$4,000), and *Judge of the Supreme Court*, *Hon Alexander James.* *Assistant Judges*, (\$4,000) *Honorables Hugh McDonald, Henry W. Smith, Robert L. Weatherbe, Samuel Gordon Rigby and John S. D. Thompson.*

The Judge in Equity sits to attend to Equity business every Monday and Wednesday, when business requires, in the New Court House, at 11 o'clock A. M.

Attorney General, (\$1,600), *Hon Alonzo J. White.*

MASTERS—*Halifax*, Henry C. D. Twining, Hugh Hartshorne, Wm Howe, Wm Twining, Benjamin G. Gray, Wm. F. MacCoy, L. W. DesBarres, J. Parsons, Jas H. Thorne, Albert Peters, John Ervin; *Pictou*, Edward Roach, Jas Fogo; *Yarmouth*, Thomas D. Chipman, Jas Murray; *Shelburne*, Thos Johnson, John Bower; *Barrington*, Gabriel Robertson; *Hants*, David Fricze, Wm H. Blanchard, Jno W. Ouseley; *Kings*, Jno P. Chipman, Step'n H. Moore, Jas R. Prescott; *Lunenburg*, James Dowling, W. H. Owen; *Annapolis*, Thos Wm Chesley, Timothy D. Ruggles, Jas Gray, Edwd C. Cowling, Albert Morse, Geo Woodbury, J. M. Owen; *Queens*, Robert Roberts, J. N. S. Marshall, Geo. T. Moore; *Antigonish*, Henry P. Hill, H. H. Bligh; *Colchester*, James F. Blanchard; *Inverness*, Samuel MacDonnell; *Digby*, William B. Stewart; *Cape Breton*, E. Tilton Moseley; *Cumberland*, William Fullerton, Q. C., J. Medley Townshend, Charles R. Smith.

Reporters, Benjamin Russell, John M. Geldert. *Crier of Supreme Court*, John Murphy. *Librarian*, George A. Allison.

COURT OF DIVORCE AND MATRIMONIAL CAUSES.

Judge Ordinary, the Judge in Equity, with appeal to the Supreme Court. *Registrar*, James H. Thorne.

JAMES McLEARN & SON, Oil Cake and Linseed Meal.

PICKFORD & BLACK sell Cotton Mounted Nets.

Officers and Terms of the Supreme Court.

COUNTIES.	SHERIFFS.	PROTHONOTARIES.	TERMS OF SUPREME COURT.
Annapolis	J. Avarad Morse.	R. J. Uniacke.	3rd Tues. of June.
" Bridgetown	1st Tues. of October
Antigonish	H. P. Hill.	J.C. McKinnon, M.D.	1st Tues. of June.
Cape Breton	John Fergusson.	S. J. Brookman.	2nd Tues. of October.
Colchester	L. J. Crowe.	George Reading.	1st Tues. of June.
Cumberland	R. McLean.	E. B. Blenkhorn.	1st Tues. of October.
Digby	Benj. VanBlarcom	W. B. Stewart.	1st Tues. of June.
" Clare	1st Tues. of October.
Guysboro'	W. S. Peart.	Lewis E. Hart.	2nd Tues. of October.
Halifax*	Donald Archibald.	Simon H. Holmes.	2nd Tues. of June.
Hants	Edward Curry.	Isaac Carver.	3rd Tues. of June.
Inverness	Hugh McDonald.	Jno A. McDonnell	4th Tues. of October.
Kings	Stephen Belcher.	Henry Lovett.	1st Tues. of Nov'r.
Lunenburg	Joseph Creighton.	W. J. Dauphinee.	2nd Tues. of Dec'r.
Pictou	George S. Harris.	David Matheson.	Last Tues. of May.
Queens	W. McG. Scott.	Thomas Farrell.	1st Tues. of Octobr.
Richmond	J. F. Fuller.	D. O'C. Madden.	Tu. bef. last Tu. Sep.
Shelburne	G. W. McLean.	Wm. J. Bell.	3rd Tues. of October.
" Barrington	4th Tues. of June.
Victoria	Jacob S. Ingraham	A. Taylor.	1st Tues. of Nov'r.
Yarmouth	Thomas B. Flint.	J. Huntington.	Last Tues. of Sept'r.
" Argyle	3rd Tues. of June.
			2nd Tues. of June.
			3rd Tues. of October.
			4th Tues. of June.
			1st Tues. of Nov'r.
			Last Tues. of Sept'r.
			3rd Tues. of June.
			2nd Tues. of June.
			3rd Tues. of October.
			4th Tues. of June.
			Tu. bef. last Tu. Sep.

*At Halifax there are three Sittings and one Term of the Court.—The Sittings being held for Trial of Causes, November, February and April; the February Sitting is held for the purpose only of disposing of Causes not reached on the Docket for the November Sitting; and the Term for Argument of Appeals, &c., begins on the second Tuesday of December, and extends until the first Tuesday of April. The Supreme Court is always open, and provision has been made to facilitate the disposal of arrears by empowering the Court in banc to sit in two divisions and to regulate the times and places at which the two divisions shall sit.

VICE-ADMIRALTY and PRIZE JURISDICTION COURT.

Vice-Admiral, the Governor-General. *Judge*, (\$600) Hon. James McDonald, Chief Justice. *Acting Advocate General*, J. Norman Ritchie, Q.C. *SURROGATES*, *Halifax*, John C. Haliburton, Samuel P. Fairbanks, Nepean Clarke, Hugh Hartshorne, Wm. Twining, B. H. Eaton; *Antigonish*, H. H. Bigh; *Wallace*, Hon Alex McFarlane; *Truro*, Ebenezer F. Munro; *Pictou*, John D. McLeod; *Guysborough*, Stewart Campbell; *Windsor*, W. H. Blanchard; *Arichat*, Wm. R. Cutler; *Liverpool*, Geo T. Moore; *Bridgewater*, Hon W. H. Owen. *Registrar*, Lewis W. DesBarres. *Deputy Registrar*, B. H. Eaton. *Marshal*, William Twining. *Advocates and Proctors*, the Barristers and Attornies of the Supreme Court. *Interpreter and Translator*, F. C. Sumichrast. *Bank of Deposits*, The Bank of British North America.

PUTNER'S EMULSION GIVES STRENGTH TO THE BRAIN.

Officers and Terms of the County Court.

Officers and Terms of the County Court.

JUDGES.	PLACES AT WHICH COURTS ARE HELD.	TIMES OF HOLDING COURTS.	CLERKS.
1. James W. Johnston... (\$2,400)	Halifax. Md. Musquodoboit. Tangier.	2nd Tuesdays of January, June and October. 2nd Tuesday of May and 3rd Tuesday of September. 4th Tuesday of April and 1st Tuesday of November.	S. H. Holmes.....
2. Mather B. DeaBrisay... (\$2,000)	Lunenburg. Bridgewater. Chester.	1st Tuesday in December. 3rd Tuesday in September. 4th Tuesday in June.	W. J. Dauphinee.....
3. Alfred W. Savary..... (\$2,000)	Liverpool. Shelburne. Barrington.	2nd Tuesdays in February and May and 1st Tuesday in November. Last Tuesday in April and 3rd Tuesday in October. 3rd Tuesday in January.	T. J. Farrell..... William J. Bell.....
4. George A. Blanchard... (\$2,000)	Amnapolis. Bridgetown. Digby.	2nd Tuesday of March and 1st Tuesday of August. 1st Tuesday of December.	E. J. Uniacke.....
5. Wm. A. D. Morse..... (\$2,000)	Clare. Yarmouth. Kentville. Windsor.	1st Tuesday of February and 1st Tuesday of September. 3rd Tuesday of April. 4th Tuesday of April and 1st Tuesday of October. 3rd Tuesday of January and 1st Tuesdays of May and November.	W. B. Stewart..... James Hurlingston. Henry Lovett. Issac Carver.
6. Stewart Campbell..... (\$2,000)	Truro. Picton. New Glasgow. Amherst.	4th Tuesdays of February and August and 2nd Tuesday December. 4th Tuesday of January and 1st Tuesday of August. 4th Tuesday of February and 4th Tuesday of August. 4th Tuesday of March and 2nd of Tuesday November.	George Reading. David Matheson. Arthur Davidson.
7. Barclay E. Tremain... (\$2,000)	Pugwash. Parrsborough. Port Hood. Antigonish. Guysborough. St. Mary's. Sydney. Baddeck. Arlivat.	2nd Tuesday of September. 1st Tuesday in May, and 1st Tuesday in December. 1st Tuesday in July, and 3rd Tuesday in November. 4th Tuesday in April and 2nd Tuesday in November. 4th Tuesday in March and 1st Tuesday in September. 1st Tuesday in May and 1st Tuesday in November. 4th Tuesday of January and 1st Tuesday of July. 2nd Tuesday of February and 2nd Tuesday of November.	John McKay. J.C. McKinnon, M.D. James E. Hart. W. D. B. Cameron. Saml. J. Brookman. A. Taylor, Jr. D. O'C. Madden.

Go to PICKFORD & BLACK'S for Honnell's Lines and Twines.

SEND TO YOUR DRUGGIST FOR PAMPHLET SHOWING CURES MADE BY PUTTNER'S EMULSION.

HENDERSON & POTTS' Anchor Pure White Lead Paint

84

BELOHER'S FARMER'S

[1885]

Barristers and Attorneys of the Supreme Court of Nova Scotia.

NAMES.	Admitted Attorneys.	Residence.	NAMES.	Admitted Attorneys.	Residence.
Hugh Hartsborne, DCL.,	1827	Halifax.	Alfred F. Haliburton,	19 April, 1842	Barrideck.
James A. Dennison	24 Oct.	Digby.	John D. McNutt,	29 April, 1842	Truro.
Stephen H. Moore, QC.,	22 Jan.	Kentville.	T. D. Ruggles, QC.,	18 April, 1843	Bridgetown.
John C. Haliburton,	22 July,	Halifax.	Hon. P. C. Hill, DCL, QC.	7 May, 1844	Halifax.
William H. Keating,	28 Oct.	Do. R. Dds.	James Hall Thorne,	23 July, 1844	Kentville.
Henry Pryor, DCL., QC.	25 Jan.	Halifax.	Hon. A. McFarlane, QC.,	5 Dec. 1843	Wallace.
Thomas B. Aikins, DCL.	4 May,	Halifax.	Charles James Stewart,	7 May, 1844	Ambrose.
Nepean Clarke,	1 Nov.	Halifax.	Edward P. Nutting,	7 May, 1844	Truro.
A. M. Uniacke, DCL.,	29 Oct.	England.	William R. Cutler,	23 July, 1844	Arichat.
Hon. R. B. Dickey QC.,	22 Jan.	Amherst.	John McKinlay,	23 July, 1844	Pictou.
Daniel Owen,	30 April,	Lunenburg	Francis S. Beamish,	28 July, 1846	Halifax.
Henry A. Grantham, QC.	29 Oct.	Yarmouth.	James Thomson, QC.,	26 July, 1846	Halifax.
John D. Kinnear,	25 July,	Amherst.	William Twining,	4 Dec. 1848	Halifax.
John McGregor,	3 Nov.	Halifax.	Isaac J. Wyde,	23 July, 1849	Halifax.
Ebenezer F. Munro,	14 Jan.	Truro.	William H. Blanchard,	3 Dec. 1849	Windsor.
David Matheson,	1 Nov.	Pictou, Proth'y	M. H. Richey, QC.,	3 Dec. 1849	Halifax.
Peter Lynch, QC.,	1 Nov.	Halifax.	William B. Chandler,	26 July, 1836	Arichat.
Henry P. Hill,	18 Jan.	Antigonish, Sh	Benjamin G. Gray,	22 Dec. 1851	Halifax.
James Fogo, QC.,	2 May,	Pictou.	Daniel McDonald, QC.	21 April, 1851	Antigonish
Hon S. L. Shannon, QC.,	16 Jan.	Halifax.	J. N. S. Marshall, QC.	21 July, 1851	Liverpool.
Henry C. D. Twining,	31 May,	Halifax.	P. S. Hamilton,	22 Dec. 1851	B. Columbia.
James Robert Prescott,	30 April,	Kentville.	Lewis W. Desbarres,	19 April, 1852	Halifax.
Edward A. Pyke,	24 July,	Cornwallis.	George A. McKenzie,	22 Dec. 1851	Dartmouth.
William Howe, QC.,	23 July,	Halifax, RegPr	Robt. G. Haliburton, QC.	25 July, 1853	Ottawa.
John C. Wade, QC.,	28 July,	Digby.	Thomas J. Wallace,	28 Nov. 1853	Halifax.
James Murray,	27 April,	Yarmouth.	O. S. Weeks,	28 Nov. 1853	Do.

MacGREGOR & KNIGHT, Corner Granville and Duke Street

ca

[1885]

Wm. M. Fullerton, QC.	25 July,	Amherst.	William H. Owen, QC.,	23 Mar.	Bridgewater.
Hon H A N Kaulback, QC	3 Dec.	Lunenburg.	James G. Foster,	10 May,	Halifax.
Brenton H. Collins,	3 Dec.	England.	Simon H. Holmes, Pthy,	9 Aug.	Digby.
Fitzgerald Cochran,	3 Dec.	Colebrook.			

[1885

1885]

ALMANACK.

85

19 April, 1852
22 Dec. 1851
25 July, 1853
28 Nov. 1853
28 Nov. 1853

Kentville.
Cornwallis.
Halifax, Reg Pr
Digby.
Yarmouth.

James Robert Prescott,
Edward A. Pyke,
William Howe, qc.,
John C. Wade, qc.,
James Murray.

William H. Owen, qc., James G. Foster, Simon H. Holmes, Pthy, John M. Viets, James H. Hearn, Murray Dodd, qc. Robert N Henry, Robie S. Morse, James A. Fraser, Albert Morse, Douglas B. Woodworth, Chas. J. Townshend, qc. Thomas Ritchie, John D. McLeod, Hon Lawrence G. Power Frederick J. Tremain, Sandford H. Pelton, Joseph J. Moore, LLB., W. Inglis Moffatt, James Foley, Edwin D. King, George H. Elliott, Edm. J. Cogswell, LLB. C Beverley Bullock, E. Tilton Moseley, qc., Martin J. Griffin, Harris H. Bligh, qc., Fred. A. Lawrence, Charles E. Ratchford, Aubrey Blanchard, George T. Moore, qc.,	23 Mar. 10 May 9 Aug. 10 May, 2 May, 2 May, 2 May, 9 Aug. 10 May, 24 Oct. 8 May, 8 May, 6 Dec. 7 Dec. 22 Oct. 22 Oct. 22 Oct. 22 Oct. 7 Dec. 17 Dec. 18 May, 27 July, 8 Aug. 26 Aug. 26 Aug. 27 April, 2 Aug 2 Aug. 12 Aug.	1864 1864 1864 1864 1865 1865 1865 1864 1864 1865 1866 1866 1866 1866 1867 1867 1867 1867 1867 1868 1868 1868 1868 1868 1869 1869 1869	Bridgewater. Halifax. Digby. Halifax. N. Sydney, C.B Do. Antigonish. Amherst. New Glasgow. Bridgetown. Kentville. Amherst. Halifax. Pictou. Halifax. Halifax. Yarmouth. Kentville. Amherst. Halifax. Do. Pictou. Kentville. Halifax. Sydney, C.B. Toronto. Antigonish. Truro. Amherst. Windsor. Liverpool.
Amherst. Lunenburg. England. Calgary. Truro. Halifax. Do. Sydney, C.B. Bridgetown. Amherst. Halifax. Shelburne. Sydney, C.B. N. Sydney, C.B Halifax. Port Hood Windsor. Sydney, C.B. Port Hood. Truro. Halifax. 12 May, 11 Dec. 29 April, 10 May, 24 July, 11 Oct. 7 Dec. 7 Dec. 7 Dec.	1856 1855 1855 1855 1855 1856 1857 1857 1857 1857 1858 1859 1859 1859 1860 1860 1860 1860 1861 1862 1862 1863 1864 1863 1864 1864 1864 1864 1864 1864	Wm. M. Fullerton, qc. Hon H A N Kaulback, qc Breunton H. Collins, Fitzgerald Cochran, George Campbell, Henry Oldright, J. Norman Ritchie, qc., A. J. White, Atty-Gen., Thos W. Chesley, John T. Smith, Robie Uniacke, Jas. W. K. Johnston, N. W. White, qc, N. LeG. McKay, qc., Hon. Wm Miller, qc., Slepten L. Purves, Henry W. Johnston, Edward D. Tremain, John W. Ouseley, Thomas C. Hill, Saml. MacDonnell, qc. Israel Longworth, William H. Hill, Samuel H. Gray, William F. McCoy, qc. Malachy B. Daly, Frederick W. Bent, Brenton H. Eaton, qc., W. D. Sutherland, John Y. Payzant, Robert Motton,	30 April, 1839 24 July, 1838 23 July, 1839 28 July, 1840 27 April, 1841

PICKFORD & BLACK. 51 Upper Water Street.

JAMES McLEARN & SON, for SEEDS.

uke Street

PUTTNER'S EMULSION IS A BLOOD TONIC AND PURIFIER.

NAMES.	Admitted Attorneys.	Residence.	NAMES.	Admitted Attorneys.	Residence.
John M. Jones,	30 Oct. 1869	Halifax.	Robert Sedgwick, QC.,	1 May, 1873	Halifax.
Jas. W. Bingham,	30 Oct. 1869	Yarmouth.	Byron A. Weston,	19 July, 1873	Do.
Jacob M. Owen,	30 Oct. 1869	Annapolis.	John M. Geldert,	19 July, 1873	Do.
Thos. E. Corning,	30 Oct. 1869	Yarmouth.	Duncan C. Fraser,	26 July, 1873	New Glasgow.
John P. Chipman, QC.,	30 Oct. 1869	Kentville.	Norman J. Layton,	22 July, 1873	Truro.
Jason M. Mack,	31 Oct. 1869	Liverpool.	John M. Chisholm,	4 Dec. 1873	Halifax.
Chas. E. DeWolf,	19 July, 1870	Windsor.	Harry T. Harding,	8 Jan. 1874	Maitland.
George W. Ritchie,	19 July, 1870	Halifax.	Hugh McD. Henry, QC.,	3 Dec. 1873	Halifax.
Thos. C. Shreve,	19 July, 1870	Digby.	Samuel A. Chesley,	20 July, 1874	Lunenburg.
Leander S. Morse,	30 Dec. 1870	Bridgetown.	Donald Gillies,	23 July, 1874	Port Hood.
Stephen B. Murray,	31 Dec. 1870	Halifax.	John G. Pyke,	23 July, 1874	Liverpool.
Wm. Robert Foster,	31 Dec. 1870	Bridgetown.	Geo. Bingham,	23 July, 1874	Yarmouth.
John Ervin, Jr.,	31 Dec. 1870	Halifax.	Angus McGillivray,	3 Aug, 1874	Antigonish.
Robert N. Davis	5 Dec. 1871	Yarmouth.	Dani. M. Owen,	24 July, 1874	Lunenburg.
Thomas B. Flint, Sheriff,	16 Oct. 1871	Halifax.	Seymour F. Gourley,	24 July, 1874	Truro.
Chas. S. Harrington, QC.,	6 Dec. 1871	Antigonish.	James J. Stewart,	4 Jan, 1874	Halifax.
Angus McIsaac,	9 Dec. 1871	Halifax.	E. Sydney Crawley,	20 July, 1875	Wolfville.
Wallace Graham, QC.,	9 Dec. 1871	Windsor.	Fletcher B. Wade,	20 July, 1875	Bridgewater.
Geo. H. King,	9 Dec. 1871	Guyshoro'.	George A. Ross,	20 July, 1875	Lunenburg.
Alex. H. McGillivray,	31 Jan. 1872	Halifax.	Edwin Ruggles,	20 July, 1875	Bridgetown.
Nicholas H. Meagher, QC.,	17 July, 1872	Do.	John B. Mills,	21 July, 1875	Annapolis.
Charles J. Macdonald,	6 Feb. 1872	Qmaha.	John T. Balmer,	22 July, 1875	Halifax.
J. H. Frith,	17 July, 1872	Kentville.	Joseph P. Costin,	22 Aug, 1875	Halifax, C. B.
J. Johnston Hunt,	17 July, 1872	Baddeck.	J. A. Gillies,	10 Sept, 1875	Sydney, C. B.
Barclay Webster,	17 July, 1872	Guyshoro'.	J. W. Longley, B.A.,	6 Nov, 1875	Halifax.
Colin N. Campbell,	14 Dec. 1872	Halifax.	Chas D. MacDonald,	11 Dec, 1875	Pictou.
Rufus A. Tremain,			J. G. Hennigar Parker,	16 Dec, 1875	Bridgetown
Benjamin Russel,			J. Medley Townshend,		Amherst.

MacGREGOR & KNIGHT, Stationers, Opposite Kalzer's.

NAMES.	Admitted Attorneys.	Residence.
William T. Pipes,	16 Dec. 1875	Amherst.
George K. Smith,	29 Dec. 1875	Halifax.
Charles R. Smith,	10 Jan, 1876	Amherst.
W. E. Roscoe,	19 May, 1876	Kentville.
Alexander Macdonald,	29 July, 1878	Halifax.
Robert L. Borden,	5 Aug. 1878	Do.
Francis H. Bell, B.A.,	8 Aug. 1878	Do.
William B. Ross,	90 Aug. 1878	Do.

JAM

[1885

1885]

ALMANACK.

87

10 Sept, 1875 Halifax.
6 Nov, 1875 Pictou.
11 Dec, 1875 Bridgetown
16 Dec, 1875 Amherst.

31 Dec. 1872 Amherst.
17 July, 1872 Kentville.
17 July, 1872 Baddeck.
17 July, 1872 Guysboro'.
14 Dec. 1872 Halifax.

Kalzer's.

William T. Pipes,	16 Dec.	1875	Amherst.	Alexander Macdonald,	29 July,	1878	Halifax.
George K. Smith,	29 Dec.	1875	Halifax.	Robert L. Borten,	5 Aug.	1878	Do.
Charles R. Smith,	10 Jan,	1876	Amherst.	Francis H. Bell, B.A.	8 Aug.	1878	Do.
W. E. Roscoe,	19 May,	1876	Kentville.	William B. Ross,	20 Aug.	1878	Do.
G. T. Bohaker,	19 April,	1876	Bear River.	James Mc G. Stewart,	20 Aug.	1878	Pictou.
James D. Ross,	13 Dec.	1876	Middleton.	John T. Ross,	23 Nov.	1878	Halifax.
John W. Wallace,	13 Dec.	1876	Wolfville.	Walter S. Doull, B.A.	30 Nov.	1878	Do.
Alex C. Patterson	13 Dec.	1876	Truro.	Frederick P. Outram,	10 Dec.	1878	Do.
Frank C. Blanchard,	13 Dec.	1876	Shelburne.	William A. Dickson,	12 Dec.	1878	Pictou.
Archd. J. Sinclair,	13 Dec.	1875	Halifax.	David A. Hearn,	12 Dec.	1878	Arichat.
William L. Bars,	13 Dec.	1876	Do.	Frederick Mosley,	Dec.	1878	Pictou.
Jonathan Parsons,	13 Dec.	1876	Do.	Charles E. Tannet,	28 Dec.	1878	Sydney.
Geo. H. Fielding,	13 Dec.	1876	Do.	David J. Kennell,	10 Dec.	1879	Cape Breton.
Saml. D. McLennan,	13 Dec.	1876	Truro.	Win. Addison Mills,	10 Dec.	1879	Halifax.
J. J. McCabe,	21 Dec.	1876	Baddeck.	Jos. Wm. Ed. Darby,	10 Dec.	1879	Winnipeg.
John McGillivray,	14 Jan.	1877	New Glasgow	Daniel McNeil	13 Dec.	1879	Port Hood.
Robert G. Munro,	2 Aug.	1877	Digby.	Jas. Noble Shannon,	13 Dec.	1879	Halifax.
Hugh McKenzie,	13 Aug.	1877	Truro.	Colin Chisholm,	13 Dec.	1879	Sydney, C. B.
W. Medford Christie,	13 Aug.	1877	Windsor.	Howard Clarke,	13 Dec.	1879	Halifax.
Frederick Peters,	9 Nov.	1877	P. E. Island.	Wilson W. McLellan,	13 Dec.	1879	Do.
Charles H. Tupper,	15 Dec.	1877	Halifax.	Fenwick W. Johnston,	13 Dec.	1879	Do.
Jas J. Ritchie, Jr, LL.B.,	15 Dec.	1877	Do.	Geo. Ritchie,	13 Dec.	1879	Do.
James M. Oxley,	15 Dec.	1877	Ottawa.	John L. McDougall,	15 Dec.	1879	Do.
Angus S. McGillivray,	15 Dec.	1877	Parrsboro'.	Albert J. S. Copp,	17 Dec.	1879	Pugwash.
George Johnson,	15 Dec.	1877	Toronto.	P. Carteret Hill, Jr.,	16 Feb.	1880	Digby.
Stephen Rand,	18 Dec.	1877	Saint John.	John Menger,	5 May,	1880	Halifax.
William Curry,	19 Dec.	1877	Windsor.	Colin F. McIsaac,	17 May,	1880	Do.
John A. MacDonald,	19 Dec.	1877	Baddeck.	Z. A. Lash, Qc.,	12 June,	1880	Antigonish.
Henry W. C. Boak,	12 June	1878	Halifax.	F. H. Gistorne,	24 June,	1880	Toronto.
Blowers Archibald,	19 June	1878	North Sydney.	John H. Sinclair,	24 June,	1880	Ottawa.
Arthur R. Dickey,	27 July,	1878	Amherst.	Albert Peters,	31 June,	1880	New Glasgow.
					2 Nov.	1880	Halifax.

PICKFORD & BLACK, SHIP CHANDLERS, HALIFAX.

JAMES McLEARN & SON, Field and Garden Seeds.

PUTTNER'S EMULSION IS AN EXCEEDINGLY VALUABLE MEDICINE.

NAMES.	Admitted Attorneys.	Residence.	Fred F. Forties	27 Dec.	1882	Winnipeg.
H. Percy Scott, M.A.	16 Dec. 1880	Windsor.	Francis G. Forbes	8 Jan. 1883	1883	Halifax.
William Minet de Blois.	16 Dec. 1880	Annapolis.	Edmund L. Newcombe	9 Jan. 1883	1883	Kentville.
W. E. McLellan, LL.B.	21 Dec. 1880	Pictou.	William F. McPhie	10 Jan. 1883	1883	Antigonish.
Thos Francis O'Brien,	28 Dec. 1880	Halifax.	Arthur Drysdale	13 Jan. 1883	1883	Halifax.
Fred. P. Bligh,	13 Jan. 1881	Do.	John U. Ross	13 Jan. 1883	1883	Pictou.
William E. Marshall,	20 Jan. 1881	Shelburne.	Sydney Wilbert Smith	13 Jan. 1883	1883	Maitland.
John Chisholm,	28 Feb. 1881	Antigonish.	Frederick A. Marsters,	13 Jan. 1883	1883	Kentville.
John S. Maynard,	24 April, 1881	Windsor.	J. Leslie Jannison,	3 Feb. 1883	1883	New Glasgow.
Charles Hudson Smith,	14 July, 1881	Halifax.	Joseph A. Smith,	16 Feb. 1883	1883	Clare.
Melain U. LeNoir,	14 July, 1881	Do.	H. W. Newlands,	24 Mar. 1883	1883	Winnipeg.
James Norbet Lyons,	19 July, 1881	Do.	John McDougall,	31 Mar. 1883	1883	Halifax.
Walter E. Meynell,	19 Dec. 1881	Do.	George H. Murray,	16 May, 1883	1883	North Sydney.
W. Frederick Donkin,	19 Dec. 1881	Amherst.	Chrstr. P. Chisholm.	3 July, 1883	1883	Antigonish.
Harry S. Wade,	19 Dec. 1881	Digby.	Horace L. Beckwith,	26 Nov. 1883	1883	Halifax.
Alfred Whitman, B.A.,	20 Dec. 1881	Halifax.	Fred. C. Rand,	13 Dec. 1883	1883	Truro.
B. Franklin Pearson,	24 Dec. 1881	Do.	Charles A. McCully,	7 Dec. 1883	1883	Halifax.
Frederick G. Muggah,	12 Jan. 1882	Sydney.	Frederick T. Congdon,	7 Dec. 1883	1883	Do.
Robt. E. Harris,	17 Jan. 1882	Yarmouth.	Weisford R. M. Hartlen,	18 Dec. 1883	1883	Do.
William B. McSweeney,	8 Mar. 1882	Halifax.	Jacob L. Barnhill,	16 May. 1884	1884	Do.
Thomas L. McKenna,	18 April, 1882	N. Sydney.	<p>Nova Scotia Barristers' Society. <i>Honorary Members, the Chief Justice and Judges of the Supreme Court. President, Hugh Mc.D. Henry, Q. C.; Vice-President, C. S. Harrington, Q. C.; Treasurer, Hon. S. L. Shannon, Q. C.; Council, The President, Vice-President and Treasurer, Wallace Graham, Esq., Robert Sedgewick, Esq., J. Norman Ritchie, Q. C., Benjamin Russell, Esq., and J. Y. Payzant; Secretary, W. R. Foster, Esq.</i></p>			
Hugh E. Gillis,	25 May, 1882	Annapolis.				
John W. Hickman,	27 May, 1882	Amherst.				
W. B. Almon Ritchie,	5 June, 1882	Annapolis.				
John H. Jamieson,	7 Nov. 1882	Port Hood.				
Herbert H. Whittier	7 Nov. 1882	Shelburne.				
Alfred G. Morrison	5 Dec. 1882	Halifax.				
Edgar N. Clements	12 Dec. 1882	Yarmouth.				
Firman McClure	12 Dec. 1882	Truro.				

MacGREGOR & KNIGHT, Corner Granville and Duke Streets

Annapolis
 Antigonish
 Cape Breton
 Colchester
 Cumberland
 Parrish
 Digby
 Guysboro
 "S"
 Halifax.

 Hants, W
 Inverness
 Kings
 Lunenburg
 Chester
 Pictou
 Queens
 Richmond
 Shelburne

 "Ba"
 Victoria
 Yarmouth

Commis

Alfr
 Kus
 Edw
 Tho
 Will
 Rich

 Alex
 Seat
 Wm
 John
 Wm
 Hen
 John
 Fred
 Dnd
 Thos
 Robt

 Wm
 Edw
 Geo.
 Sydn

Send

Courts of Probate and Registrars of Deeds.

COUNTIES.	JUDGES OF PROBATE.	REGISTRARS OF PROBATE.	REGISTRARS OF DEEDS.
Annapolis.....	E. C. Cowling.	Fredk. Leavitt.	Edmund Bent.
Antigonish.....	A. McIntosh, M.D.	Edw. Cunningham.	C. N. Harrington.
Cape Breton.....	L. E. Tremain.	Joseph A. Gilles.	John Gilles.
Colchester.....	E. F. Munro.	G. Campbell.	James K. Blair.
Cumberland.....	J. D. Kinnear.	W. M. Fullerton.	James E. Purdy.
Parraborough.....			A. T. Clarke, M.D.
Digby.....	J. A. Dennison.	F. W. Ruggles.	Chas McC. Campbell
Guyaboro.....	Burton Jost.	E. I. Cunningham.	Wm. Molr.
" St. Mary's	Don. McDonald.	Wm. D. R. Cameron.	W. D. R. Cameron.
Halifax.....	Hon. S. L. Shan-	Wm. Howe.	William H. Keating.
.....	non, Q. C.		
Hants, West.....	C. E. DeWolfe.	Walter Rickards.	David Hamilton.
Inverness.....	E. D. Tremain.	Donald McDonald.	John A. McDonnell.
Kings.....	Geo. A. Blanchard.	Henry Lovett.	Saml. Chipman.
Lunenburg.....	S. A. Chesley.	Wm. A. Gaetz.	Henry Bailey.
Chester.....			Geo. E. DeWitt, M.D.
Pictou.....	James Fogo, Q. C.	Jno. Hamilton Lane.	Jno. Ferguson.
Queens.....	J. N. S. Marshall.	Nathaniel Freeman.	N. Freeman.
Richmond.....	W. R. Cutler.	D. O'C. Madden.	Thomas J. Jean.
Shelburne.....	Robt. G. Irwin.	Wm. E. Marshall.	Wm. R. Thomson.
.....			Dep. do. R. A. Bruce
" Barrington	Josiah Coffin.	F. W. Homer.	F. W. Homer.
Victoria.....	L. G. Campbell.	A. F. Hallburton.	A. Taylor, Jr.
Yarmouth.....	James Murray.	H. A. Grantham.	Miss A. Murray.

Commissioners Residing Without the Province, and Appointed to do Acts Without the Province, under Sec. 54, Chap. 96, R. S.

IN THE UNITED KINGDOM.

ENGLAND.

- Alfred Heales, 45 Carter's Lane, Doctors' Commons.. London
- Eustace Anderson, 17 Ironmongers Lane..... "
- Edward Webb..... "
- Thos. Sanford Rolph, 9 Throgmorton Street..... "
- William Annand..... "
- Richard Thomas Andrew Smith, No. 1 Calverly, Mount Tunbridge Wells..... "
- Alex. Gillespie, jr..... "
- Seaton F. Taylor, 5 Grays Inn Square..... "
- Wm. D. Treshfield, 5 Bank Buildings..... "
- John A. Matteson Austen, Treasido..... "
- Wm. Law Gane, 54½ Bishopgate Street within..... "
- Henry F. Pollock, 4 Great Winchester St..... "
- John Hands, 6 Queen Victoria St..... "
- Frederick Parish..... "
- Dudley Wm. Beresford, Leaththey, Ironfields..... "
- Thos. Wm. Bischoff, 4 Great Winchester St..... "
- Robert Thomas Lattey, 16 Devonshire Square, Bishopgate Street..... "
- Wm R. A. Kime, 49 Bedford Row..... "
- Edward Harry Adcock..... "
- Geo. Thos. Haigh..... Liverpool
- Sydney Cheale..... Tunbridge Wells

PICKFORD & BLACK, SHIP BROKERS, HALIFAX.

Hon. S. L. Shannon, Treasurer, Wallace Graham, Esq., Vice-President and Treasurer, J. Norman Ritchie, Q. C., Robert Sedgewick, Esq., J. Benjamin Russell, Esq., and J. Y. Payzant, Secretary, Benjamin Russell, Esq., and J. Y. Payzant, Secretary, W. R. Foster, Esq.

John H. Jameson
Herbert H. Whittier
Alfred G. Morrison
Edgar N. Clements
Firman McClure

ke Streets

Send your Fruit in care of McLEARN'S EXPRESS.

SCOTLAND.

Alex. Patterson Purves.....Edinburgh
 Hugh James Rollo, 14 Young St....."
 Wm. Alex. McLaren, Writer to the Signet....."
 Wm. Beagom Patterson.....Glasgow

IN THE DOMINION OF CANADA.

QUEBEC.

Philip S. Ross, 192 St. James St.....Montreal
 Hon. Levi Ruggles Church....."
 John Popham....."
 Matthew H. Escott....."
 Fred. Styles Lyman....."
 Arch. Wm. Stevenson....."
 Avila Bourbonniere, 83 Rue St., Jacques....."
 James Nasmith Greenshields....."
 J. Aylwin Creighton....."
 George R. Locker....."
 M. M. Tait....."
 Samuel C. Falt....."
 O'Hara Baynes....."
 John C. Griffin....."
 P. C. Beachesne, N. P.....Carleton, P.Q.
 Henry James Morgan.....Ottawa
 R. J. Meakstead....."
 Theophilus H. Oliver.....Quebec.

NEW BRUNSWICK.

Alfred H. Demille.....St. John, N.B.
 X. Herbert Vail....."
 George M. Burbridges....."
 John Kerr....."
 Augustus P. Rolph....."
 Stephen Rand....."
 Warren C. Winslow....."
 Charles A. Stockton....."
 Saml. Gay Morse.....Hopewell, Albert Co

PRINCE EDWARD ISLAND.

Thomas Kelly.....Summerside

MANITOBA.

Wm. E. McLellan.....
 James W. E. Darby.....
 Fitzgerald Cochran.....

INDIA.

Lieut. Genl. Donald M. Stewart.....Bengal
 Major Genl. Michael A. S. Biddulph....."

UNITED STATES OF AMERICA.

Arthur J. McLeod.....Boston
 Jas B. Bell....."
 Edwd J. James....."
 Stillman B. Allen....."
 Frank Seaman....."
 Alfred D. Foster....."
 Joseph A. Harris....."
 Samuel Jennison....."
 Charles A. Shaw....."

USE PUTNER'S EMULSION FOR GENERAL DEBILITY.

C
E
F
W
J
T
G
J
P

Commis

N.
Th

Th
Ed

J M
Cha

Byr

Jon

Form of

A. B. c
writing do
the estate
deceased v
have been
justly and
Sworn b

COUNT

Isaac B. B
McCormac
Rope, Wes
Charles W
Alfred Wi

COUNT

McGillivray
M.D., J. C.

COUNTY

McLarty,
McKeen, M

JAMES Mc

Painters' general supplies.

1885]

ALMANACK.

91

Charles Hall Adams.....	Boston
E. A. Greeley	"
Fred P. Fairbanks.....	New York
W. E. Seovill, 10 Broadway	"
Joseph B. Braman	"
Thomas J. Hunt	Philadelphn.
Graeme M. Wilson	Bay City, Michigan
Joseph J. R. Plant	Washington
Philip A. Hoyne.....	Chicago

**Commissioners Residing in the Province of Nova Scotia to do
Ac.s Without the Province.**

FOR THE PROVINCE OF QUEBEC.

N. H. Meagher	Halifax
Thomas Ritchie.....	"

FOR THE PROVINCE OF ONTARIO.

Thomas Ritchie.....	Halifax
Edgar N. Clements.....	Yarmouth.

FOR THE PROVINCE OF NEW BRUNSWICK.

J M. Chisholm.....	Halifax
Charles R. Smith.....	Amherst

FOR THE STATE OF MASSACHUSETTS.

Byron A. Weston.....	Halifax
----------------------	---------

FOR NEWFOUNDLAND.

Jonathan Parsons	Halifax.
------------------------	----------

*Form of Affidavit to be annexed to any account or claim rendered by a
creditor to an executor or administrator.*

A. B. of _____, maketh oath and saith, that the foregoing paper writing doth contain a true and correct account of his demand against the estate of _____, deceased, and that all the credits to which the deceased was honestly and justly entitled, so far as deponent believes, have been given on said account; and that the balance of _____ is justly and truly owing to deponent.

Sworn before me at _____, this _____ day of _____, A. D., 18—.

A. B.

CORONERS.

COUNTY OF ANNAPOLIS—Gilbert F. Ditmars, Steph Crosscup, Isaac B. Bonnett, John Woodburry, M.D., Zebediah Crosseup, Samuel McCormack, Robt J. Ellison, M.D., Jno Bohaker, Isaac Dunn, Saml C. Rope, Weston A. Fowler, Henry F. Burns, Samuel Primrose, M.D., Charles W. Parker, John Charlton, Leander R. Morse, Israel Parker, Alfred Winchester.

COUNTY OF ANTIGONISH—William H. Macdonald, M.D., Arch McGillivray, Edmund Corbett, Alex McIntosh, M.D., Neil Sutherland, M.D., J. C. McKinnon, M.D.

COUNTY OF CAPE BRETON—Lauchlan Robertson, Jas Greig, Dan McLarty, Ronald McDonald, Michael A. McDonald, M.D., R. A. H. McKeen, M.D.

PICKFORD & BLACK, Importers of English Bolt Iron.

JAMES McLEAK & SON, Barrington Street, Halifax, N. S.

DELICATE WOMEN AND CHILDREN SHOULD USE PUTTNER'S EMULSION.

COUNTY OF COLCHESTER—Jno B. Dickie, W. E. McRoberts, M.D., Elisha Roach, M.D., Charles Bent, M.D., J. L. Peppard, M.D., George Fulton, David H. Muir, M.D., Jas Kerr, M.D., Isaac D. Cooke.

COUNTY OF CUMBERLAND—Chas Ward, Jno T. Salter, H. A. Davison (*Parrsboro'*), Thos W. Jackson, R. J. Scott, Robt Mitchell, M.D., Benj S. Seaman, J. Wm. Cove, M.D., John C. Phillips, M.D., C. Allan Black, M.D., John Daley.

COUNTY OF DIGBY—Lemuel Morehouse, Charles E. Everett, Charles Payson, C. H. Denton, William H. Ellison, M.D. *Clare*—Anselm M. Comeau, Henry C. Sabeau, John H. Harris, M.D.

COUNTY OF GUYSBORO'—*Guysborough District*.—Edw I. Cunningham, J. B. Hadley, Jno Cunningham, Alex Falconer, M.D., James Campbell, M.D., W. H. Wyld.

COUNTY OF HALIFAX—Wm Pearson, M.D., Wm H. Weeks, M.D., Alfred Croucher, M.D., Andrew Cowie, M.D., C. E. Burnaby, Edward Farrell, M.D., John S. Brine, Thomas E. Chase, M.D., Edwd Jennings, M.D., Thomas R. Almon, M.D., John Somers, M.D., John Lingley, Finlay McMillan, M.D.

COUNTY OF HANTS—Jno A. Jenkins, F. N. Burgess, M.D., C. J. Gossip, M.D., Samuel M. Weeks, M.D., Arnold Santori, M.D., Saml. D. Brown, M.D., A. W. Thompson, M.D.

COUNTY OF INVERNESS—James G. McKeen, Dun McLean, Wm. Grant, Jno McIntosh, M.D., Donald Chisholm, M.D., A. K. McLean, M.D., John Cameron, M.D., John N. McLean, M.D., A. McLellan, M.D.

COUNTY OF KINGS—Holmes Masters, M.D., James S. Miller, M.D., George Hamilton, Harris O. McLatchey, M.D., Henry Lovett, William H. West, Jas F. Palmer, James N. Fitch, M.D., Wm Y. Fullerton, M.D., Daniel B. Barker, H. B. Webster, M.D., W. S. Woodworth, M.D., A. R. Andrews, M.D., Chas F. Cochran.

COUNTY OF LUNENBURG—Nelson Chesley, Charles Gray, M.D., William A. C. Randall, M.D., M. B. Desbrisay, Joseph Stevenman, M.D., Chas Atkins, M.D., Henry S. Jost, Wm H. Owen, Herbert Smith, M.D., Jas S Calder, James E. Dauphine, Charles Lordly, George Ross, Henry Alders.

COUNTY OF PICTOU—David Matheson, Samuel A. Foster, John McKay, Wm Fraser, M.D., George Murray, M.D., Lewis Johnston, M.D., Don. McGillivray, M.D., John Smith, M.D., Murdoch Sutherland, M.D., James R. Collie, M.D., John F. McDonald, M.D.

COUNTY OF QUEEN'S—Jas Forbes, M.D., Jas Collie, Jos B. Harlow, Colin Campbell, M. J. Drew, jr.

COUNTY OF RICHMOND—Edmund P. Flynn, Maurice Kavanagh, Wm Bryner, Hy C. Fixott, M.D., D. Grouchy.

COUNTY OF SHELBRURNE—Wm J. Bell, Robert W. Freeman, H. L. Kelly, M.D., Samuel W. Burns, M.D., James D. Densmore, M.D., Bartlett F. Covill, J. K. Wilson, M.D., J. J. Schrage, M.D., Anthony Patten, M.D.

COUNTY OF VICTORIA—Jno McLellan, S. G. A. McKeen, M.D. John L. Bethune, M.D.

COUNTY OF YARMOUTH—*Yarmouth*—James C. Farish, M.D., Nat Hilton, A. M. Perrin, M.D., A. J. Morse, M.D. *Argyle*—Matthew Jeffrey, Forman Hatfield, Wm Barton, M.D., Wm. H. Bent, M.D., Thos Kirby, M.D.

Comm

Co

Mills, J

Thos C

Richard

Parker,

Edwin J

Charles

O. T. D

Owen.

Co

P. Chish

Archibald

John J.

Co. o

Moore, I

Chas J. C

L. E. Tre

Co. o

McKim,

jr., B. F

Layton, C

T. N. Du

Co. o

McKay, C

King, Ar

Angus M

Moffatt, C

Nathan B

Carter, V

Blenkhorn

Richard I

Bigney, I

COUN

Robichau,

V. Purdy

Charles C

Robicheau

Co. o

Hadley,

Cunningh

A. Tory,

McDonald

McQuarri

Co. o

M. Nuttin

Charles T

Tupper, J

John Erv

Longley,

Byron A.

J

for Iron,

Tin, or Wood. Manufactured by HENDERSON & POTTS.

[1885]

1885]

ALMANACK.

93

Commissioners for Giving Relief to Insolvent Debtors and for taking Affidavits to Hold to Bail.

COUNTY OF ANNAPOLIS—Geo R. Grassie, William Y. Foster, Jno Mills, John Fleet, Robert Mills, Edward Barreau, T. W. Chesley, Thos C. Wheelock, Albert Beals, L. S. Morse, William Reardon, Richardson Harris, A. W. Corbett, Richard J. Uniacke, J. G. H. Parker, William Chipman, Samuel MacCormack, Albert Morse, Edwin Ruggles, John B. Mills, Timothy C. Bohaker, Wm Carleton, Charles Jacques, Henry Phinney, O. M. Taylor, Jas H. Whitman, O. T. Daniels, W. W. Clark, James Horsfall, A. W. Harris, J. M. Owen.

COUNTY OF ANTIGONISH—Wm. R. Cunningham, W. McPhee, C. P. Chisholm, Thomas M. King, Edward Corbett, Alexander McInnis, Archibald A. McGillivray, John C. McKinnon, m.d., John Chisholm, John J. McKinnon, Donald McDonald, David Condon.

CO. OF CAPE BRETON—C. E. Leonard, Henry Davenport, John A. Moore, L. Robertson, John McLean, John Ferguson, John Forbes, Chas J. Clark, Joseph McVarish, Blowers Archibald, Colin Chisholm, L. E. Tremain, Frederick Moseley, Martin J. Phoran, Murray Dodd.

CO. OF COLCHESTER—James F. Blanchard, Jas. K. Blair, William McKim, Wm A. Fulmore, John King, Geo Reading, Eliakim Tupper, jr., B. F. Pearson, John Millar, Alexander C. Patterson, Norman J. Layton, George Gunn, Firman McLure, F. Congdon, A. N. Tupper, T. N. Dunphy.

CO. OF CUMBERLAND—C. G. Donkin, William H. Rogers, Donald McKay, Cyrus Bent, J. Z. Bliss, Wm Oxley, Amos Purdy, W. Y. King, Arthur Davidson, Thompson J. C. pp, Collingwood Pugsley, Angus McGillivray, William Smith, John M. Townshend William J. Moffatt, Charles R. Smith, Alexander M. Wills, J. William Cove, m.d., Nathan B. Morris, William M. Fullerton, Arthur R. Dickey, Harding Carter, William Moffatt, John Hewson, Wm. Greenfield, Edward B. Blenkhorn, Gilbert Seaman, Alex S. Townshend, C. E. Ratchford, Richard L. Black, John W. Hickman, Frederick W. Donkin, Lemuel Bigney, Edmund H. Neville, John W. Morris.

COUNTY OF DIGBY—W. W. Clarke, E. E. Tupper, Basil A. Robichau, William B. Stewart, B. H. Ruggles, Edward Hogan, Jno V. Purdy, Charles H. Denton, John Holdsworth, Francis Hutchinson, Charles Campbell, John A. Russell, Louis Q. Bourque, Bonaventure Robicheau, A. M. Comeau, A. A. Comeau.

CO. OF GUYSBORO'—William G. Scott, John Mahoney, Jas B. Hadley, Wm Hart, Christopher Jost, P. C. Cullen, Edward I. Cunningham, James E. Hart, Solomon Cahoon, John McMillan, James A. Tory, William Hartshorne, Thomas Condon, Alex. Torey, Alex N. McDonald, W. D. R. Cameron, Daniel Hattie, James A. Fraser, Allan McQuarrie.

CO. OF HALIFAX—Henry C. D. Twining, Joseph Kaye, Charles M. Nutting, Benjamin G. Gray, Nepean Clarke, William Twining, Charles Taylor, Wallace Graham, William F. McCoy, John D. Tupper, John H. Anderson, Isaac J. Wylde, Alexander Stephen, John Ervin, junr, George A. Allison, William R. Foster, J. W. Longley, Lewis W. DesBarres, William Munro, J. Harvey Frith, Byron A. Weston, Thomas Ritchie, John M. Chisholm, Charles H.

PICKFORD & BLACK, Importers of Wrought Spikes.

JAMES McLEARN & SON, HAY and STRAW.

ville Street

McRoberts, m.d.,
ard, m.d.,
D. Cooke,
ter, H. A.
t Mitchell,
llips, m.d.,
Everett,
Clare—
Cunning-
D., James
eeks, m.d.,
oy, Edward
Jennings,
n Lingley,
m.d., C. J.
., Saml. D.
Lean, Wm.
eLean, m.d.,
m.d.
Miller, m.d.,
ett, William
erton, m.d.,
orth, m.d.,
Gray, m.d.,
rman, m.d.,
Smith, m.d.,
Ross, Henry
oster, John
nston, m.d.,
rland, m.d.,
B. Harlow,
Kavanagh,
eman, H. L.
D., Bartlett
Patten, m.d.
cKeen, m.d.
n, m.d., Nat
e—Matthew
Bent, m.d.,

Tupper, Robert Sedgewick, Charles Sydney Harrington, John T. Bulmer, James M. Oxley, Walter S. Donll, George H. Fielding, Frederick P. Outram, Jonathan Parsons, F. G. Forbes, Wm Condon, Peter R. Clarke, J. W. Kelly Johnston, Edwin D. King, William Hay, John Menger, Albert Peters, Fenwick W. Johnston, Thos F. O'Brien, Geo Ritchie, W. W. McLellan, F. J. Tremaine, Howard Clarke, Wm. C. Healey, Chas H. Smith, Alfred Whitman, J. L. Griffin, J. T. Ross, J. J. Ritchie, Jacob L. Barnhill, John McDougall, Robert Mottou.

Co. of HANTS—John O. King, Jas Poyntz, Isaac Carver, M. H. Goude, George H. King, J. W. Ouseley, H. Percy Scott, David Frieze, Adam Roy, Stephen Putnam, Thomas Cochrane.

Co. of INVERNESS—Lauchlan McDougall, Angus McDonald William Grant, William McPherson, Duncan Campbell, M.D., Donald McDonald, A. A. Taylor, James T. Lawrence, John McKay, John McIntosh, M.D., D. F. McLean, Wm. Clough, John A. McDonnell, Donald Gillis, Daniel McNeill, Alex. Bain, H. A. Forbes, Duncan McLean, Angus McPhee, James McDonald, Peter Smith.

Co. of KINGS—Richard Starr, William Craue, Benjamin H. Calkin, Winekworth Chipman, Wm Eaton, Geo Hamilton, Geo F. Robinson, Geo Dodge, Arthur W. Smith, Joseph Benjamin Davison, John H. Dennison, Edward A. Pyke, John Hamilton, E. Sidney Crawley, John P. Chipman, Wentworth E. Roscoe, John W. Wallace, George Munro, Barclay Webster, E. M. Beckwith.

Co. of LUNENBURG—J. E. Whitford, James Dowling, James D. Selig, Benjamin Dauphinee, Lewis Smith, William J. Dauphine, Wm. H. Owen, Daniel M. Owen, Charles Lordly, James A. Curll, Edward B. Hyson, John Dauphinee, W. J. Fuller, Thomas Curll.

Co. of PICTOU—Hry R. Narraway, Don Robertson, Rod McKenzie, David Matheson, Geo W. Underwood, John Gollan, Hugh J. Cameron, John D. McDonald, A. M. Fraser, Richard Tanner, Robert Willis, James Roy, Charles E. Tanner, John McGilivray, Frederick W. Fraser, Malcolm G. McLeod, Donald Grey.

Co. of QUEENS—James Collie, Wm. Ford, Matt Drew, jr., William Anderson, Patrick Flynn, James L. Hemeon, Thomas Farrell.

Co. of RICHMOND—John R. Smith, Daniel O'C. Madden, John Frechil, E. P. Flynn, John H. Rhindress, David Grouchy, Angus McNeil, George H. Bissett, John Morrison, Peter Grouchy, William R. Cutler, David A. Hearn, Wm Brymer.

Co. of SHELburne—Josiah Coffin, J. C. Smith, William J. Bell, R. G. Irwin, Jacob Locke, George A. Cox, Frank C. Blanchard, Thos W. Wilson, Bartlett G. Covill, J. J. E. DeMolitor, Josiah Snow, Gabriel Robertson, John B. Lawrence, Jno K. Knowles, Charles H. Clements, Edward A. Capstick, William E. Marshall, John Bower, H. H. Whittier.

Co. of VICTORIA—Donald Morrison, Donald McLean, Alex Taylor, jr., D. McDonald, John Burke, John L. Bethune, M.D., Lauchlan G. Campbell, Alex McDonald, David McDonald, John A. McDonald, Murdoch G. McLeod, A. A. McGillivray.

Co. of YARMOUTH—J. W. H. Rowley, Thomas B. Flint, Nathan Hilton, Thos B. Crosby, George Bingay. Argyle—Enos Gardner, Smith Harding, O. W. Slocumb.

Officers of County and District Municipalities.

COUNTIES.	WARDENS	ADDRESS.	CLERKS.	ADDRESS.
Antigonish	George H. Irish.	Alton.	D. MacDonald.	Antigonish.
Annapolis	Jas. H. Thorne.	Annapolis.	J. G. H. Parker.	Bridgetown.
Cape Breton	A. J. McDonald.	Sydney.	Colin Chisholm.	Sydney.
Colchester	Eljakin Tupper, Jr.	Upper Stewiacke.	Hugh McKenzie.	Truro.
Cumberland	Alex. Wilson.	Piquash.	D. J. McLeod.	Amherst.
Digby	Geo. B. Potter.	Digby.	W. R. Stewart.	Digby.
Clare	N. Deraeu.	Salmon River.	A. M. Comeau.	Clare.
Guysboro'	E. J. Cunningham.	Guysboro'.	A. H. McGillivray.	Guysboro'.
St. Mary's	W. D. R. Cameron.	St. Mary's.	Thos. Campbell.	Sherbrooke.
Halifax	B. W. Chipman.	Halifax.	W. H. Wiswell.	Halifax.
Hants	Elias T. Dincock.	Newport.	James O'Brien.	Newport.
East Hants	A. Kirkpatrick.	Shubenacadie.	John Thomson.	Nine Mile River.
Inverness	Donald McDonald.	Marble Mountain.	J. H. Jamieson.	Fort Hood.
Kings	C. F. Eaton.	Canard.	L. De V. Chipman.	Kentville.
Lunenburg	Thomas K. Cragg.	Bridgewater.	Edward H. Solomon.	Bridgewater.
Chester	J. E. Whitford.	Chester.	Chas. Lordley.	Chester.
Pictou	Robert McNeill.	Little Harbor.	D. Matheson.	Pictou.
Queens	Nathan Payzant.	Liverpool.	Wm. Ford.	Milton.
Richmond	Chas. J. Fuller.	Arichat.	Thos. Jean.	Arichat.
Shelburne	Jacob Locke.	Lockeport.	William E. Marshall.	Shelburne.
Barrington	Wm. B. Smith.	Cape Island.	Rufus H. Crowell.	Barrington.
Victoria	Philip McFae.	Big Baddeck.	John McDonald.	Baddeck.
Yarmouth	G. G. Sanderson.	Yarmouth.	Thomas B. Crosby.	Yarmouth.
Argyle	O. W. Slocumb.	Argyle.	Enos Gardner.	Argyle.

BOAT SAIL DUCK AT PICKFORD & BLACK'S.

MUNICIPAL COUNCILLORS.*

County of Annapolis.

District No 1, William Ray, Elias Phinney; No 2, George Roach; No 3, J. S. Leonard; No 4, A. Vidito; No 5, W. H. Young; No 6, George Kennedy; No 7, James H. Thorne; No 8, James P. Roop; No 9, W. W. Clarke; No 10, George Whitman and J. B. Mills; No 11, Stephen E. Bent; No 12, James E. Oakes; No 13, William Charlton; No 14, William Dukeshire; No 15, Joseph Buckler.

County of Antigonish.

District No 1, H. R. McAdam; No 2, Lewis McInnis; No 3, John McGillivray; No 4, Angus McIsaac and Hugh McLellan; No 5, George Sinclair; No 6, Archibald McPhee; No 7, William Chisholm; No 8, Moses Delory; No 9, John Corbett; No 10, George H. Irish; No 11, John Macdonald.

County of Cape Breton.

District No 1, Sydney, Robt. Martin; No 2, Ball's Creek, C. P. Moffatt; No 3, Mira, N. H. McNeil; No 4, North Sydney, William H. Moore; No 5, Mainadiou, D. McDougall; No 6, Louisburg, P. O'Toole; No 7, Gabarus, John Hardy; No 8, S. S. East Bay, D. McLean; No 9, Boisdale, S. McNeil; No 10, Boulardarie, A. McLean; No 11, Lingan, Henry Mitchell; No 12, Cow Bay, A. Bown; No 13, Big Pond, John McNeil; No 14, Grand Narrows, H. D. McDougall; No 15, Catalone, A. McDonald; No 16, Trout Brook, W. Burke; No 17, Grand Mira, D. M. Gillis; No 18, South Sydney, A. J. McDonald; No 19, N. S. E. Bay, D. J. McIsaac.

County of Colchester.

District No 2, Clifton, James McCurdy; No 3, Brookfield, James Graham; No 4, Lower Stewiacke, W. H. Guild and Howard McPhee; No 5, Middle Stewiacke, E. Tupper, Jr.; No 6, Upper Stewiacke, William Fulton; No 7, Salmon River, H. H. Eaton; No 8, Kempton, Alexander McKay; No 9, Earltown, James McKay; No 10, Waugh's River, David Nelson; No 11, Tatamagouche, John Millar and James Clarke; No 12, New Annan, George W. Nelson; No 13, North River, Charles L. Marsh; No 14, Lower Onslow, George F. Crowe; No 15, Upper Londonderry, Joseph C. Crowe; No 16, Middle Londonderry, Suther Spencer; No 17, Lower Londonderry, A. S. D. Fulton; No 18, Economy, T. F. McKenzie; No 19, Five Islands, A. Y. Corbett; No 20, Upper Stewiacke, Frederick Grant; No 21, Acadia Mines, J. W. McDonald, M. D.

County of Cumberland.

District No 1, J. R. Pipes, Joshua Black, George W. Forrest; No 2, Martin C. Halliday; No 3, Samuel Moore, Keiver Hunter; No 4, I. J. Hingley, R. L. Black; No 5, Jephtha Harrison; No 6, A. G. Purdy; No 7, Alexander Wilson, C. T. Oulton; No 8, J. L. McKim, C. J. McFarlane; No 9, Lemuel Bigney; No 10, A. McLellan; No 11, Thomas Kirkpatrick, A. T. Fullerton; No 12, Charles Smith; No 13, Ephraim Howard; No 14, John McInnis.

Municipality of Digby.

District, No 1, Hillsborough, No 1, E. E. Tupper; No 2, Marshalltown, Isaac G. Hutchinson; No 3, Digby, John F. Saunders, John A.

* Municipal elections take place annually on the third Tuesday of November, too late to have the few changes that may be in the Almanac, which is on the market at that time.

PUTTNER'S EMULSION IS A GOOD TONIC.

Russel;
Bernard
John K.
John A.
Cove, E

Dist
B. Belli
B. Robie
Deveau,

Dist
ville; N
Simpson
J. W. I
James A.
Salmon I
No 16, I
Hadley;

Dist
No 9, Ma
No 12, I
Hattie; I
Hemlow.

Distri
Cove, Jan
Upper P
William
Spryfield,
Bedford,
Hays, J.
B. C. Wi
No 20, M
quodoboit
Dean, J.
Moser's R
Cruikshan
Jeddore,
Lawrence
31, Cole H
G. Shatfo
Himmelm
Little Riv
Dennis Sn
stable, P. I

Distri
Hunter an
J. A. Vau
Falmouth,
John D. S
port, W. A
Burlington

HENDERSON & POTTS, Halifax.

[1885]

1885]

ALMANACK.

97

Russel ; No 4, Sandy Cove, Charles P. Thomas ; No 5, Freeport, Bernard Havey ; No 6, Westport, George B. Potter ; No 7, Plympton, John Kinney ; No 8, Weymouth, Edward Hogan ; No 13, Tiverton, John A. Smith ; No 15, Rossway, Charles H. Denton ; No 16, Smith's Cove, Edward W. Potter.

District of Clare.

District No 9, Belliveau Cove, Peter L. Godet ; No 10, Clare, John B. Belliveau and Lewis J. B. Bonapart ; No 11, Meteghan, Benjamin B. Robichau and Joseph H. Robichau ; No 12, Salmon River, Nicholas Deveau, (Warden) ; No 14, New Tusket, Foreman C. Hatfield.

Municipality of Guysboro.

District No 1, Guysboro, E. J. Cunningham and C. M. Francheville ; No 2, Intervale, W. A. Ferguson ; No 3, Manchester, W. G. Simpson ; No 4, Milford, Murdoch McLean ; No 5, Crow Harbor, J. W. Hadley ; No 6, Canso, Asa Cohoon ; No 7, Country Harbor, James A. Mason ; No 11, White Head, James H. Feltmate ; No 14, Salmon River, Thomas O'Neil ; No 15, Isaac's Harbor, Ira L. Griffin ; No 16, New Harbor, J. J. Sangster ; No 17, Tracadie, George B. Hadley ; No 19, Larry's River, Henry Delory.

District of St. Mary's.

District No 8, Sherbrook, W. D. R. Cameron, William McLean ; No 9, Marie Joseph, Samuel Hawbolt ; No 10, Forks, John A. Kirk ; No 12, Indian Harbor, John Gillies ; No 13, Caledonia, Alexander Hattie ; No 18, Goshen, Alexander Sinclair ; No 20, Liscomb, James Hemlow.

County of Halifax.

District No 7, Herring Cove, John Hays, J. P. ; No 8, Portuguese Cove, James Fitzgerald ; No 9, Sambro, Charles E. Smith ; No 10, Upper Prospect, George J. Longard, J. P. ; No 11, Hackett's Cove, William Munro ; No 12, French Village, Alvin Hubley ; No 13, Spryfield, W. H. Dart ; No 14, N. W. Arm, B. W. Chipman ; No 15, Bedford, E. E. Burgess, J. P. ; No 16, Hammond Plain, Norman Hays, J. P. ; No 17, Sackville, Professor Lawson ; No 18, Waverley, B. C. Wilson, J. P. ; No 19, Gay's River, Archibald McPhee, J. P. ; No 20, Meagher's Grant, Edward R. Poole, J. P. ; No 21, Middle Musquodoboit, J. D. Tupper, J. P. ; No 22, Upper Musquodoboit, Adam Dean, J. P. ; No 23, Lower Prospect, Edmund Ryan, J. P. ; No 24, Moser's River, Alexander W. Smith ; No 25, Sheet Harbor, Angus Cruikshanks ; No 26, Tangier, George A. Leslie, J. P. ; No 27, Jeddore, William Guild ; No 28, Chezzetcook, John McLaren ; No 29, Lawrencestown, Charles Conrad ; No 30, Preston, Richard Croud ; No 31, Cole Harbor, John G. Bissett, J. P. ; No 32, Hubbard's Cove, John G. Shatford, J. P., *Deputy Warden* ; No 33, Eastern Passage, Joseph Himmelman ; No 34, Salmon River, Thomas O'Leary, J. P. ; No 35, Little River, Henry Cruikshank, J. P. ; No 36, Musquodoboit Harbor, Dennis Smith. *County Stipendiary*, J. L. Griffin ; *Chief County Constable*, P. Monaghan.

County of Hants, (West).

District No 1, Windsor, Robert Bacon ; No 2, Windsor, David Hunter and David Scott ; No 3, Newport, Thomas W. Cochran and J. A. Vaughan ; No 4, Newport, Elias T. Dinock, (Warden) ; No 5, Falmouth, Charles E. Young ; No 6, Kempt, Samuel Caldwell and John D. Starratt ; No 12, Falmouth, William Sangster ; No 16 Hantsport, W. A. Porter ; No 17, Avondale, William H. Knowles ; No 18, Burlington, Anthony S. Sanford.

AMES McLEARN & SON, Feed & Seed Dealers, Barrington St.

ge Roach ;
ng ; No 6,
P. Roop ;
B. Mills ;
3, William
er.

No 3, John
an ; No 5,
Chisholm ;
a H. Irish ;

Creek, C. P.
ay, William
ouisburg, P.
ast Bay, D.
A. McLean ;
own ; No 13,
McDougall ;
Burke ; No
McDonald ;

kfield, James
rd McPhee ;
r Stewiacke,
8, Kempton,
10, Waugh's
r and James
North River,
owe ; No 15,
ondonderry,
lton ; No 18,
Corbett ; No
Mines, J. W.

Forrest ; No
unter ; No 4,
No 6, A. G.
L. McKim,
ellan ; No 11,
smith ; No 13,

o 2, Marshall
ders, John A.

y of November,
which is on the

Granville S

County of Hants, (East).

Maitland, Archibald Frame, William Currie; Adams McDougall; Shubenacadie, A. Kirkpatrick, George Dewis; Nine Mile River, Alex. G. McPhee, James A. Thompson; Gore, James A. Scott, John Sim; Noel, Daniel Morrison, Samuel Spares; Rawdon Church, John W. Bond; South Rawdon and Uniacke, Benjamin Blois; Walton, Edwin Shaw.

County of Inverness.

District No 1, Port Hastings, George C. Laurence; No 2, Judique, Duncan McDonnell; No 3, River Inhabitants, Jas McIntosh; No 4, Port Hood, John McKay; No 5, Mabou, Lewis McKeen, Jno McNeil; No 6, Strathlorne, Angus Kennedy; No 7, Broad Cove Marsh, John McLeod; No 8, Margaree, Angus McLennan, M. D.; No 9, S W Margaree, James MacFarlane; No 10, N. E. Margaree, Joseph A. Ingraham; No 11, Cheticamp, Severn Ancoin; No 12, Whycoomagh, Lachlan J. Hart; No 13, River Dennis, Hugh McLennan; No 14, East Lake Ainslie, Neil McMillan; No 15, West Lake Ainslie, Angus McCormick; No 16, West Bay, Donald McDonald; No 17, Glencoe, John McKeen; No 18, S S Whycoomagh, Malcolm Cameron.

County of Kings.

District No 1, Canning, Elijah C. West, Daniel Cox; No 2, Canard, Charles F. Eaton; No 3, Centreville, J. Miner Roscoe; No 4, Lakeville, James N. Fitch, M. D.; No 5, Somerset, David Bertaux; No 6, Kentville, B. H. Calkin, W. H. Webster; No 7, Gaspereaux, Irad Benjamin; No 8, Wolfville, Reuben F. Reid; No 9, Grand Pre, George Hamilton; No 10, South Aylesford, Alfred P. Welton; No 11, Dalhousie, Theophilus G. Mack; No 12, North Kingston, W. R. L. Foster; No 13, Waterville, Noble J. Lyons; No 14, Harberville, D. B. Parker.

County of Lunenburg.

District No 1, Henry S. Jost, John Dauphinee; No 2, Ritcey's Cove, James A. Wentzell; No 3, Blockhouse, Lewis Knaught, James Winacht; No 4, Ephraim Power; No 5, New Germany, H. Mackay; No 8, Petite Riviere, John D. Sperry; No 9, Bridgewater, Thomas K. Cragg, George A. West; No 10, Tancook, Ephraim Mason; No 13, Conquerall, Philip Cross.

District of Chester.

District No 6, Chester, James E. Whitford, (Warden), Stephen Corkun; No 7, New Ross, G. H. Windrow; No 11, Mill Cove, George Young; No 12, Blandford, Peter Boutilier; No 14, Basin, James Langille.

County of Pictou.

District No 1, Fisher's Grant, John Ferguson; No 2, Cariboo, Donald Fraser; No 3, Elmvale, River John, John Sutherland; No 4, River John, James R. Collie; No 5, Loganville, Alexander J. McKay; No 6, Scotsburn, J. Rod McDonald; No 7, Three Mile House, David Ferguson; No 8, West River, Hugh S. Fraser; No 9, S. Springs, Mount Thom, Angus Davies; No 10, Lime Rock, Robert Maxwell; No 11, Gairloch, J. R. McDonald; No 12, New Glasgow, J. McColl; No 13, Churchville, Angus McMillan; No 14, Little Harbor, Robert McNeil; No 15, McLennan's Brook, Glen, John R. McPherson; No 16, Sr my Brae, E. R., Thomas McDonald; No 17, Hopewell and Stellarton, John McDonald, James C. McKay; No 18, Glengarry, Alex. Fraser, "Rocklin;" No 19, Lower Barney's River, Wm Smith; No 20, Barney's River, Robert Dewar; No 21, French River, John D. Fraser; No 22, Blue Mountain, Roderick McDougall; No 23, West-

PUTNER'S EMULSION is used in all wasting Diseases.

ville, John David J.

Distr
Nathan E
Matoun, S
6, Brook
Chandler
Village, J
11, Roset
Kempt, V

Distr
Thomson
Edward E
Bourgeois
Red Islan
No 10, L
LeBlanc;
Norinan M

Distr
Gunning
Charles F
Freeman
Lewis H

Distr
No 6, Wil
B. Laure
Port la T

Distr
River, Do
and Philip
town, Ang
A. Fraser
George W
10, North
Shore, R
Campbell
Narrows,
McLeod.

Distr
James E.
William C
9, J. R. W
F. G. Co

Distr
6, Tusket
Argyle, O
Kemptvil

ville, John McDougald; No 24, Holmes Office, Sutherland's River, David J. Meikle.

County of Queens.

District No 1, Liverpool, Archibald J. Campbell; No 2, Liverpool, Nathan Payzant; No 3, Hunt's Point, Elijah Fralick; No 4, Port Matoun, Solomon Stewart; No 5, Milton, Dodiwick H. Burnaby; No 6, Brooklyn, J. Vincent Dexter; No 7, Beach Meadows, Joseph Chandler; No 8, Port Medway, Ethelbert E. Letson; No 9, Mill Village, John H. Fraser; No 10, Middlefield, Albert G. Morton; No 11, Rosette, James S. Daly; No 12, Caledonia, John Lacy; No 13, Kempt, William E. Freeman.

County of Richmond.

District No 1, Arichat, C. J. Fuller, Jr.; No 2, Arichat, J. R. Thomson; No 3, D'Escouse, John Boudrot; No 4, River Inhabitants, Edward Proctor; No 5, Black River, William Calder; No 6, River Bourgeoise, Angus Boyd; No 7, Saint Peter's, R. G. Morrison; No 8, Red Islands, John McDonald; No 9, Grand River, John Murchison; No 10, L'Ardoise, William Brymer; No 11, West Arichat, Edward LeBlanc; No 12, Loch Lomond, Kenneth McLeod; No 13, Fourchie, Norman McAskill.

County of Shelburne.

District No 1, Western, Amos Hagar, Joseph H. McKay; No 2, Gunning Cove, Isaac J. Acker; No 3, Shelburne, E. J. Murphy, Charles Bower; No 4, Ohio, Robert Bower; No 5, Jordan, R. W. Freeman; No 6, Lockeport, Jacob Locke and Churchill Locke; No 7, Lewis Head, William Herkins and John Taylor.

District of Barrington.

District No 5, John Marden and J. M. Shand, Wood Harbour; No 6, William B. Smith and Eleazar Crowell, Cape Island; No 7, J. B. Laurence and H. Nickerson, Barrington; No 8, G. A. Crowell, Port la Tour; No 9, C. H. Clements, Port Clyde.

County of Victoria.

District No 1, Grand Narrows, John Scott McNeil; No 2, Middle River, Donald McQuarrie; No 3, Baddeck, John L. Bethune, M. D., and Philip McRae; No 4, North Gut, John McLeod; No 5, English-town, Angus B. Morrison; No 6, Boulardarie, Colin Munr and John A. Fraser; No 7, Ingonish, Thomas D. Curtis; No 8, Cape North, George Walker; No 9, Bay St Lawrence, Charles D. McDonald; No 10, North Side Little Narrows, Malcolm McLeod; No 11, North Shore, Roderick McLeod; No 12, New Campbelltown, Charles L. Campbell; No 13, North River, Norman McLeod; No 14, S. S. L. Narrows, Kenneth McRitchie; No 15, New Haven, Murdoch G. McLeod.

County of Yarmouth.

District No 1, Edwin S. Crosby; No 2, John A. Hatfield; No 3, James E. Allen; No 4, Alfred Perry; No 5, Robert K. Rose; No 6, William Corning; No 7, James Burrill; No 8, G. G. Sanderson; No 9, J. R. Wyman; No 10, A. W. Eakins; No 11, N. B. Lewis; No 12, F. G. Cook; No 13, A. M. Hatfield.

District of Argyle.

District No 5, Plymouth and Tusket Wedge, J. H. Porter; No 6, Tusket, Jas. A. Hatfield and Lizen V. Porter; No 7, Glenwood, Argyle, O. W. Slocumb; No 8, Pubnico, Maturin D'Entremont; No 9, Kemptville, Lemuel Hamilton.

JAMES McLEARN & SON, Oil Cake and Linseed Meal.

Woodberry Cotton Duck, at PICKFORD & BLACK'S.

sale by

[1885

McDougall;
ver, Alex.
ohn Sim;
John W.
on, Edwin

Judique,
sh; No 4,
McNeil;
rsh, John
o 9, S W
Joseph A.
ecomagh,
n; No 14,
lie, Angus
Glencoe,
n.

x; No 2,
oe; No 4,
l Bertaux,
asperaux,
rand Pre,
n; No 11;
W. R. L.
arberville,

2, Ritcey's
ght, James
Mackay;
Thomas K.
n; No 13,

), Stephen
ve, George
sin, James

2, Cariboo,
nd; No 4,
F. McKay;
use, David
S. Springs,
Maxwell;
J. McColl;
or, Robert
erson; No
pewell and
Glenarry,
m Smith;
r, John D.
23, West-

le Street.

JUSTICES OF THE PEACE.

PUTNER'S EMULSION is an immense success.

COUNTY OF ANTIGONISH.—Dongald Cameron, South River; Hon. J. McKinnon, W. Point; Robert McDonald, Cape George; Angus McIsaac, Antigonish; John McDonald, Pomquet Forks; Neil McKenna, Antigonish; Alexander McInnis, Antigonish; George H. Irish, Afton; Alexander Cameron, Antigonish; Andrew Chisholm, S. S. Harbour; Alexander McIntosh, M. D., Antigonish; Colin Ross, Malignant Brook; Colin Chisholm, Marydale; John McGillivray, Glen Road; Archibald Fraser, L. South River; Michael Crispo, Harbour au Bouche; Timothy Crispo, Harbour au Bouche; Joseph Macdonald, Meadow Green; John Macdonald, Ohio; James G. Ross, Malignant Brook; William Gerrior, Tracadie; John Chisholm, St. Andrew's; Elisha William Randall, Bayfield; Roderick Chisholm, Pinkie Town; Allan Cameron, Morristown; Roderick Macdonald, Antigonish; John Fraser, Heatherton; Edward Corbett, Harbour au Bouche; Henry Webb, Harbour au Bouche; Moses Somers, Bailey Brook; Michael Pettipas, Tracadie; John Chisholm, North River; William R. Cunningham, Antigonish; Hugh McAdam, Arisaig; Angus McInnis, M. Cove; Martin McDonald, M. Brook; David Condon, Antigonish; Charles Cameron, South River; Alexander McNaughton, South River; Donald McDonald, South River; John McGillivray, Dunnaglass; Norman Macdonald, Addington Forks; Hugh McLellan, Salt Springs; John C. Macdonald, Harbour; Alexander M. Cunningham, Antigonish; Lauchlan Cameron, South River; Allan Smith, Harbour; Alexander McGillivray, Pleasant Valley; John A. McGillivray, Dunnaglass; Archibald McPhee, South River; Lucien Doirou, Pomquet; Donald McMillan, Lochaber; Joseph Macdonald, Moidart; Andrew McFarlane, W. Point; William Chisholm, Caledonia; John MacMillan, Antigonish; Donald Chisholm, Tracadie; David McNair, Antigonish; Angus McIsaac, Caledonia; William Chisholm, St. Andrew's; Angus McGillivray, Moristown; James M. Hall, Tracadie; Alexander Chisholm, Heatherton; William Macdonald, Caledonia; Angus McDougall, Harbour au Bouche; Angus MacDonald, James River; John B. Bonin, Pomquet; Donald McDonald, Kneidart; John W. Sears, Lochaber; Alexander Chisholm, L. S. River; James Keay, Bayfield; Alexander Manson, Lochaber; Thomas M. King, Antigonish; Angus Boyd, Antigonish; Lauchlan McIsaac, Cape George; Robt. Stewart, Middleton; Wm. J. Symonds, Tracadie; Donald McGillivray, South River; Angus McGillivray, Knoidart; John D. McGillivray, Ohio; Duncan Fraser, Ohio; Roderick Chisholm, Antigonish; George A. Sinclair, Lochaber; Alexander McPherson, Ohio; Duncan Chisholm, St. Andrew's; Donald Gillis, Lochaber; Clarence N. Harrington, Antigonish; John McGillivray, Hallowell Grant; William J. Webb, Harbor au Bouche; Angus D. McGillivray, Moristown; Colin L. McKinnon, North Grant; John McKeough, Afton; Angus McDougall, Cape George; Daniel Chisholm, Antigonish; John Floyd, Springfield; Roderick McGillivray, Ohio; Alexander McKinnon, Antigonish; John McLean, Afton; John Macdonald, Malignant Brook; Henry Boyle, Tracadie; D. Macdonald, Antigonish; Placide Delory, Tracadie; Adam Keok, Antigonish; Roderick Grant, Antigonish; John Bishop, Antigonish; Samuel Dalton, Hallowell Grant; Angus J. Boyd, South River; Donald McEachren, Cape George; Hugh McInnis, Ohio; Edward R. Cun-

MacGREGOR & KNIGHT, Family Stationery, 125 Granville St.

ningh
McPh
Cou
Eat
John
Arthu
Ambro
Avar
bins,
iam W
Dimoc
J. Cro
D. Vro
Gates,
Troop,
Troop,
Neilly,
Calnek
Rice, V
Thoma
H. Ray
teaux,
Banks,
W. H.
Gilford
E. Ben
B. Spi
Bauck
ter, Ar
Anthon
Saunde
Delap,
VanBa
J. Albe
Ezekie
James
H. Wh
Jos. N
Starra
Chute,
H. Th
man, J
E. Che
son, A
John
John C
Oakes,
lock, J
Edwan
Slocum
John
Willia
Came
Cou

ningham, Antigonish; Peter MacKinnon, St. Andrew's; Fitzhugh McPhie, Antigonish.

COUNTY OF ANNAPOLIS.—Peter Delaney, David C. Landers, Ed. Eaton, David Nicols, John Mills, Thomas C. Wheelock, Mina Tupper, John F. Bath, Robert Parker, Robert Mills 2nd, Andreas Bohaker, Arthur Dodge, Joel Banks, Jordan Messenger, Benaiah Spinney, Ambrose Bent, Hon. Wm. C. Whitman, Martin Gates, Charles Spurr, Avarl Longley, James Wheelock, James E. Potter, Joseph W. Robbins, Andrew H. Harris, Richardson Harris, William Croscup, William Weatherspoon, William Y. Foster, Jacob Chute, James Foster, Dimock Gates, James W. Spurr, Israel McNair, Henry Parsons, Wm. J. Croscup, Manly White, Charles M. Forbes, Inglis Phinney, Isaac D. Vroom, Wm. Dargie, jr., Stephen B. Hennigar, James Roy, John Gates, Murray Elliott, Joseph Elliott, Benjamin Fellows, Wm. B. Troop, Wm. Shaffner, Benjamin Shaffner, Harris Foster, George Troop, George Murdock, Samuel Daniels, Wm. Reirdou, Jacob Neilly, Major Stronach, Walter Welton, John Stoddart, Bernard Calnek, Samuel McCormick, John Ryder, Charles Whitman, John Rice, Wm. Wright, Wm. Carlton, George Ditmars, Dowe D. Potter, Thomas A. Margeson, William V. Jones, John G. Balcom, William H. Ray, Dowe J. Morse, Samuel Pickup, Job Wade, Edward Bartheaux, Geo. Hardwick, David McLellan, William McLaughlin, Thos. Banks, William Miller, Jacob Slocomb, George Neilly, Francis Miller, W. H. Balcom, Joel Slocomb, Elias Phinney, Stephen Beats, Gilford Delap, John B. Troop, Wm. Shaw, Israel Letteny, Stephen E. Bent, Elias Beals, Edmund Bent, Obediah M. Taylor, Norman B. Spinney, Shippy Spurr, Fowler Burns, William Chipman, Edward Bauckman, Wm. J. H. Balcom, Wallace Phinney, Benj. L. Winchester, Arthur Harris, John Prince, Silas Potter, Charles H. Ford John Anthony, John S. Morse, Arthur W. Harris, James Longley, Finlay Saunders, Timothy R. Brooks, John Morgan, Benj. Goldsmith, Thos. Delap, Edward Milberry, James E. Oakes, Chas. A. Elliott, Harris VanBarcom, Robt. Bent, William V. Brown, Wellington Farnsworth, J. Albert Beckwith, Edgar H. Porter, Edmund Clark, Jacob Long, Ezekiel Croscup, J. Avarl Morse, Benj. H. Parker, Chas. E. Troop, James V. Gavaza, E. Stanley Prentice, Edward C. Bishop, James H. Whitman, Frederick Leavitt, A. B. Stronach, Charles Jacques, Jos. N. North, Christopher Anderson, Charles Brenton, jr., Benj. Starratt, Morton Forsyth, John Lockett, Fred. Harris, Solomon Chute, Phineas L. Chesley, David Wade, Samuel S. Bogart, James H. Thorne, Charles Ditmars, Samuel A. Westlake, F. Miles Chipman, Joshua Buckler, Theodore Marshall, Henry M. Phinney, Geo. E. Chesley, Isaiah Dodge, John F. Kagh, Jos. Bent, Samuel N. Jackson, Albert Marshall, Christian Grimm, John Bohaker, Benj. Fearu, John Harris, Edwin G. Dodge, James H. Metcalf, Richard Sandford, John G. Morrison, Ambrose L. Banks, W. H. Ristern, Johnston W. Oakes, Charles Jacques, John Troop, John W. Ray, Albert Wheelock, John V. Thomas, Christopher Pickles, Norman H. Phinney, Edward F. McNeill, Abner N. Chesley, Fletcher Brooks, James H. Slocum, Roger Ray, J. R. Longwise, William Ray, D. H. North, John Brown, Elias Messenger, Stephen Anderson, George Kennedy, William E. Armstrong, George McLaughlin, John L. Cox, A. D. Camerou, Daniel Palfrey, W. C. Woodworth.

COUNTY OF CAPE BRETON.—George G. G. Hill, Arnold Holmes,

PICKFORD & BLACK—Cotton Sall Twine, Wax.

JAMES McLEARN & SON, HAY and STRAW.

South River;
Cape George;
t Forks; Neil
h; George H.
ew Chisholm,
; Colin Ross,
McGillivray,
chael Crispo,
uche; Joseph
; James G.
ohn Chisholm,
ick Chisholm,
Macdonald,
Harbour au
mers, Bailey
North River;
am, Arisaig;
rook; David
; Alexander
River; John
ngton Forks;
d, Harbour
eron, South
ay, Pleasant
ld McPhee,
n, Lochaber;
int; William
ld Chisholm,
Caledonia;
Moristown;
on; William
au Bouche;
uet; Donald
er Chisholm,
h, Lochaber;
h; Lauchlan
J. Symonds,
McGillivray,
aser, Ohio;
Lochaber;
Andrew's;
onish; John
au Bouche;
non, North
pe George;
; Roderick
hn McLean,
l, Tracadie
dam Keok,
Antigonish;
er; Donald
rd R. Cun-

ranville St.

Wm. Armstrong, Lauchlin Robertson, Benoni Shepherd, Anthony Martell, Geo. Rigby, Don. Ross, Hon. Thos. D. Archibald, Don. Gillis, John Forbes, Caleb Huntington, Thos. Moore, Dougald McDougall, Law Kavanagh, Alex. McLean, John Richardson, Henry V. Bown, Murdoch McDonald, Donald McLean, Simon Nicholson, Angus Gillis, William W. Bown, George McKay, Duncan McKenzie, Richard Laffin, Clement H. Harrington, Benoni Gouthreau, Donald McDougall, Stephen McNeil, Angus Anderson, Ron. McDonald, Ron. McMillin, Wm. McDonald, Fras. Lewis, Alexander Moore, Alex. G. Hamilton, John Lorway, Hugh McGillivray, Alex. McDonald, Wm. Routledge, John Edwards, Pat. Collins, John Vooght, Chas. J. Clarke, Norman McDonald, Michael Slatery, Walter Young, Henry Mitchell, James Hitchens, John Belcher Moore, Wm. H. Moore, Robert Martin, Allan McLean, James Gillis, Ronald McDonald, Michael McLellan, Don. McDougall, Allen McAdam, Laurence Holland, Cornelius Hickey, Ewen Robertson, John Sutherland, Thos. P. Jones, David McKeen, Alex. C. Ross, Neil McNeill, John McLean, Henry LeCrass, John T. Moffatt, Blowers Archibald, Donald McNeil, Patrick Nevill, Patk O'Toole, Israel Slatery, Hector F. McDougall, Don McLellan, Jon Ross, John McGregor, Geo F. M. Forbes, Rich. H. Brown, James McNeil, Chas. Muggah, Francis Quinn, Alex. McKinnon, Rod. McLennan, Angus Campbell, Neil McDonald, Angus McDonald, Joseph McVarish, Thos Fortune, Alex McAuley, Sam J. Brookman, Murdoch McCodrum, Lawrence Laffin, Malcom Ferguson, Hector McDonald, Michael McNeill, James Sullivan, John Grant, Michael McNeill George McKay, Michael McGillivray, Alex McKay, Geo Scott, James Gillis, Rod McNeill, Ron Gillis, Henry Lawlor, Joseph McPherson, Hugh McPhee, Andrew Nesbit, John McDonald, Duncan, McEachern, Geo E. Burchell, Joseph McNeill, Norman Morrison, R. McLean, John McNeill, Wm Mc.K McLeod, Murdock Matheson, Duncan McLellan, M. J. Phoran, John McRurray, John McMillan, Wm Burke, John McKinnon, N. H. Dobson, J. J. McDonald, Geo B. Ingraham, Alex McKenzie, John B. Jackson, Wm Buchanan, Wm H. Morley, M. A. McDonald, R. A. McDonald, Duncan Gillis, Chas P. Moffatt, P. McDougall, D. M. Gillis, Reuben Guthro, Aurie E. Rees, James McPhee, Joseph McKinnon, H. R. McKenzie, J. W. Brown, Wm McKenzie, Jos H McKinnon, John Bryden, James McKey, D. R. McLellan, Angus McNeill, S. L. Purvis, W. Routledge jr., W. S. Copeland, C. W. Hill, D. McK Gillis, Allan Morrison, P. O'Connell, Alex Kennedy, D. J. McIsaac, Walter D. Hill, James Francis.

COUNTY OF COLCHESTER.—Francis R. Parker, Robert Fletcher, Hon. Samuel Creelman, John King, Samuel Waugh, William McKim, William Faulkner, John Smith, George Reading, John Irvine, John McKay, J. D. Putnam, Hugh Dunlap, James N. Crowe, John Yuill, Richard Slade, Alexander Ellis, James Flemming, John M. Campbell, Joseph Fulton, James Crowe, 7th, James McKay, Hugh Gunn, Robt. Nelson, Ezra Layton, James K. Blair, Robert J. Pollock, William Gregor, Hugh Dickson, Daniel McLauchlin, John McGeorge, Robert J. Pollock, Robert L. Byers, Thomas B. Chisholm, John B. Dickie, William Ross, Robert Lewis, Alexander McLeod, George Johnson, James J. Hamilton, David Ramsay, Robert G. Rutherford, Isaac Fulton, John Ryan, J. D. McCart, Robert C. Fulton, Isaac Flemming, George C. Taylor, Harris Fulmore, Daniel McKenzie, James F.

Blanc
James
John
Fletch
John
John
Suther
Robert
Slack,
Crowe
Clark,
Ebenez
Archib
Y. Cor
Alexan
Archib
Miller,
McCur
Hiram
George
Thomas
Andrew
Bigney,
Robina
Henry C
Geo. F.
Charlton
M. Dun
Annand,
H. Davi

COUN

Den. M
David P
Hunter,
McElmo
McFarla
Stewart,
F. Hatfi
M. G.
David R
Ward, L
Howard,
Dickey,
Thomas
Baird, J
W. D. M
Alexand
Christie,
Charles
William
Logan, J
George H
W. Y. H
Davis, A

Blanchard, C. Tupper, jr, Samuel G. W. Archibald, Philip Fulmore, James Maxwell, James C. Dickie, Abraham N. Tupper, David McG. Johnson, Robert Putnam, John Wier, Eben Fales, Alexander B. Fletcher, Joseph C. Crowe, Thomas W. Crowe, R. N. B. McLellan, John A. P. McLellan, William Blackmore, John Clark, Hugh Munro, John T. B. Henderson, Silas E. Black, Edward Hyslop, Donald M. Sutherland, Jotham Blair, George N. McLellan, Charles Loughhead, Robert Forbes, George Fulton, John McKay, James Norrie, David C. Slack, S. G. A. Morrison, Patrick Hill, Harris Harrington, L. J. Crowe, Thomas McKay, Levi Davidson, Thomas J. G. Nelson, James Clark, John Miller, William Blair, John Porteous, John Lightbody, Ebenezer Beattie, James Kent, Robert Dill, William Lynch, John C. Archibald, Walter B. Hingley, Robert Grant, Amos Fountain, Andrew Y. Corbett, Andrew K. Moore, Thomas Malcolm, William M. Hiltz, Alexander A. McKinnon, C. W. Johnson, George Campbell, C. B. Archibald, Amos McCully, J. B. Fraser, Fred. Meagher, James Miller, James Graham, Gilbert Sutherland, William McKenzie, James McCurdy, Alexander McKay, William Creighton, James A. Cox, Hiram H. Eaton, John Dickie, B. F. Pearson, Joseph H. Morrison, George Gunn, Augustus McCurdy, John Sutherland, W. B. Huestis, Thomas Parker, W. H. Hogg, Eddy Tupper, William N. Dickson, Andrew Cox, Enos Boomer, A. S. D. Fulton, Richard Craig, J. E. Bigney, Charles N. Cummings, George Marshall, George H. Bates, Robinson Thomson, Andrew O. B. Johnson, Frederick A. Laurence, Henry C. Upham, Isaac D. Cook, John B. Fleming, Wm. Deyamond, Geo. F. Crowe, W. A. Fulmer, Leonard G. Crowe, Robt. Stevenson, Charlton Gray, G. A. Fulton, George C. Stevens, John Dart, Thomas M. Dunphy, George Creelman, R. A. Loughhead, Jacob Harvey, David Annand, Robert Benjamin, Benjamin Budge, John F. Putnam, Joseph H. Davison.

COUNTY OF CUMBERLAND.—Amos S. Blenkhorn, Henry Harrison, Den. Macnamara, William Pipes, J. R. Elderkin, George Knowlton, David Purdy, C. G. Donkin, James Fullerton, Moses Lowe, Hance Hunter, David Lawrence, Norman McLeod, William Baker, Robert McElmon, Robert W. Salter, Martin Chapman, Cyrus Bent, Peter McFarlane, W. F. Cutten, Cyrus Black, Douglas Pugsley, William Stewart, Alfred Black, William B. Brundage, Robert Ward, Francis F. Hatfield, Nathaniel P. Hughes, David Fullerton, John Davison, M. G. Pugsley, Aaron Rockwell, Levi Borden, William Waugh, David Ross, Lemuel Bigney, Enoch Embree, Edwin Johnston, Charles Ward, Donald McKenzie, Thomas McKay, John Bigelow, Ephraim Howard, James Z. Bliss, David McElmon, Thomas Lusby, Archibald Dickey, Charles Creed, M. D., Charles Lawrence, Thomas R. Black, Thomas Roach, Hiram Black, Patrick Baird, William Moffatt, Samuel Baird, John Atkinson, John Hewson, William Scott, Luther Baker, W. D. Main, Benjamin Douglas, Donald McKay, James S. Hickman, Alexander M. Wills, William Smith, I. Embrce Wood, Robert Christie, Thomas Kirkpatrick, Amos Thompson, Zebud A. MacKay, Charles H. Bent, Law. Harmon, Angus McGilvray, Joseph Herritt, William Greenfield, Charles T. Oulton, Alexander Dewar, M. A. Logan, Joshua Black, William Oxley, Charles Smith, Caleb Lewis, George Hill, C. Edwin Atkinson, Charles Hatfield, Jesse W. Fullerton, W. Y. King, John W. Boyd, Joshua Dewis, D. Dickinson, Henry Davis, Albert D. Chapman, William Black, A. A. Stevens, Robert J.

PICKFORD & BLACK—Brass Grommets, Thimbles.

rd, Anthony
ibald, Don.
ougald Mc-
n, Henry V.
Nicholson,
McKenzie,
au, Donald
Donald, Ron:
e, Alex. G.
onald, Wm.
nt, Chas. J.
oung, Henry
H. Moore,
McDonald,
Laurence Hol-
nd, Thos. P.
hu McLean,
ald McNeil,
McDougall,
orbes, Rich.
n, Alex. Mc-
onald, Angus
uley, Sam J.
lcom Fergu-
n, John Grant,
Alex McKay,
nry Lawlor,
McDonald,
ill, Norman
d, Murdock
Rurray, John
n, J. J. Mc-
ackson, Win
McDonald,
llis, Reuben
non, H. R.
nnon, John
S. L. Purvis,
Gillis, Allan
Walter D.
rt Fletcher,
am McKim,
Irvine, John
John Yuill,
l. Campbell,
Gunn, Robt.
ck, William
orge, Robert
h B. Dickie,
ge Johnson,
rford, Isaac
Flemming,
James F.

PUTTNER'S EMULSION improves the Digestion.

Mitchell, Stephen Oxley, Rufus S. Purdy, Daniel Y. Holmes, George Scott, Gilbert Atkinson, John Sutherland, George Chapman, James Tait, William J. Fales, William B. Huestis, Isaac Brown, Isaac Purdy, Edward Betts, B. S. Seaman, Peter McDonald, James McCabe, John K. Morris, David Mitchell, Peter McLean, Charles Fisher, Thomas Lowther, James G. H. Brown, Joseph A. Elliott, Samuel E. Freeman, A. G. Purdy, Amos Purdy, Robert Donkin, I. J. Hingley, Richard Lawerison, Rufus Woods, Thomas Rolston, J. M. Atkinson, T. J. Copp, George King, James K. Noiles, Job H. Seaman, Nelson Fillmore, John McArthur, John W. Smith, Gilbert Seaman, Hezekiah King, Jesse D. Montrose, Richard L. Black, John W. Schurman, George W. Forrest, George W. Gilroy, Robert Barclay, Sanford H. Purdy, Henry A. Johnson, William Hall, James E. Gilland, James R. Morris, Samuel W. Salter, Hugh D. Chisholm, Alfred E. Melanson, James R. McIntosh, Sampson Moore, jr. Charles S. D. Chapman, William R. Henderson, Robert McKim, David Stewart, William E. Blenkhorn, Thomas J. Seamans, D. R. McLellan, Daniel McLeod, Andrew Taylor, R. A. McLean, John Lockart, Robert W. Ripley, Richard Bennett, Alexander McKenzie, Henry Swift, W. D. F. Ward, David Stewart, Fraser Hatfield, Alexander E. Fraser, Edward W. Shipley, Albert Bigney, George Baxter, T. R. Slade, Conrad W. Morris, Charles Bragg, Joseph Ogilvie, Duncan McDonald, Andrew Nicholls, Jephtha Harrison, Robert McCloskey, John M. Hunter, G. Allen Doncaster, Thomas R. Harrison, Levi Johnson, Rufus Hicks.

COUNTY OF DIGBY.—*District of Digby*—Edward Everitt, Sterns Jones, Geo B. Potter, W. F. Marshall, W. F. Potter, John V. Purdy, Benj. H. Ruggles, Lauchlan McKay, Edward J. Hains, John W. Powell, Samuel T. Bacon, Edward W. Petter, Alex D. Hoyt, Abner Morse, Israel Dunn, John S. McNeill, Wm Lent, Chas Denton, Wm Denton, Robt K. Timpany, Richard Sanderson, Chas E. Everitt, John Welsh, E. R. Oakes, Daniel D. Morton, James E. Delap, Geo A. Purdy, Wm Warner, David Cowan, Francis Hutchinson, John A. Smith, Edward Hogan, John M. Smith, R. S. Fitzrandolph, Jos W. Denton, Stephen Wescott, Collins Johnson, Wm C. Warner, Eliakim E. Tupper, Thos O'Singer, F. W. Ruggles, Ephraim A. Bacon, Wm Nicholl, Wm H. Dahlgreen, Lorekin Hilton, John Hood, J. R. Hunt, Wm H. Harris, Edmund Burnham, John B. Letteney, Geo K. N. Budd, Jas A. Hughes, John Holdsworth, Nathaniel R. Westcott, Whitfield Outhouse, Asa Porter jr., Wm M. B. Dakin, Nathaniel E. Butler, John A. Elinton, Chas McC Campbell, Abraham Lent, Jas E. Gillan, Wallace Denton, J. Edgar Jones, John Mullan, John Dunkley, Abraham Kinney, John Crawley, James A. Collins, Jos D. Payson, James Bingay, John A. Russell, Hy Blakesly, Watson Saunders, Nathan J. Thurber, George Bishop, Geo E. Stone, J. Wells McGregor, William O. Theall, Walter Walsh, Abraham L. Gavel, Wm Hanley, Joshua Reed. *District of Clare*—Reuben Perry, Henry Goldfinch, M. Robicheau, Nicholas Deveau, Felix Deveau, John P. Thibedeau, Joseph A. Robicheau, George German, Louis Q. Burque, James E. Stuart, Angel Blinn, Henry C. Sabeau, John G. Nowlan, William Mullen, William M. Sabeau, Ambrose A. Comeau, Francis Vantour, Oliver A. Soueil, William Darbison, Anselm M. Comeau, John E. Comeau, Ambrose H. Comeau, Francis J. Comeau.

COUNTY OF GUYSBORO.—*District of Guysboro*—William Hart,

Willie
Ehler
Hartle
Willia
Alfred
O'Neil
Nicker
Valent
B. He
Thoma
Condo
Charles
Cox, Jo
Donald
F. Tay
David
Fergus
H. Buc
McG. C
White,
Hattie,
Fisher,
Mitchell
Cummin
Angus C
McKeen
Kennedy
H. McD
William
Sutherla
Hattie,
James D
A. Came

COUNTY
Archibal
Little Ri
Archibal
Don Arc
Lower B
Halifax;
Cove; Ja
H. Balco
Baker, Je
28); Ada
ton, Hali
Terence
Halifax;
Samuel C
Corbett,
Compton
pect; Ne
Middle M
Chase, M
Chisholm

mes, George
oman, James
Brown, Isaac
nald, James
ean, Charles
A. Elliott,
Donkin, I. J.
plston, J. M.
H. Scaman,
bert Seaman,
k, John W.
bert Barclay,
l, James E.
ohn Chisholm,
re, jr, Charles
Kim, David
R. McLellan,
ohn Lockart,
enzie, Henry
Alexander E.
axter, T. R.
lvie, Duncan
t McCloskey,
arrison, Levi

eritt, Sterns
hn V. Purdy,
ns, John W.
Hoyt, Abner
Denton, Wm
E. Everitt,
Delap, Geo
son, John A.
lph, Jos W.
ner, Eliakim
Bacon, Wm
J. R. Hunt,
Geo K. N.
R. Westcott,
Nathaniel E
n Lent, Jas
ullian, John
llins, Jos D.
Watson Saun-
ne, J- Wells
m L. Gavel,
Perry, Henry
eau, John P.
s Q. Burque,
G. Nowlan,
eau, Francis
M. Comeau,
eau.
William Hart,

Granville St

Lead for Marine Work.

William Moir, John Mahoney, William G. Scott, John A. Steel, John Ehler, Jesse Anderson, John Jameson, Joseph W. Hadley, Jonathan Hartley, Joseph Davis, Donald Gunn, Colin Chisholm, J. A. Tory, William Harishorne, George Scott, J. B. Simpson, Styles Hart, Alfred W. Hart, David Scranton, James H. Feltmate, Thomas O'Neil, Thomas C. Cook, William Tory, William Webber, James S. Nickerson, William H. Wylde, Samuel Aikens, Richard Bruce, Valentine McDonald, James Purcell, Herbert R. Cunningham, George B. Hadley, James Ferguson, John Matthews, Spencer H. Giffin, Thomas F. Milward, Donald Kennedy, James R. Atwater, Thomas Condon, Alexander Ferguson, Charles Taylor, John W. Peart, Charles M. Francheville, Henry M. Jost, William L. Peart, Abraham Cox, John McMillan, James H. Carr, John Chisholm, Thomas Hadley, Donald Chisholm, Archibald Chisholm, William S. McKenzie, John F. Taylor, Stephen McMillan, William Wright, Kinsman Sweet, David Hudson, William G. Scott, jr., Peter Sinclair, Donald S. Ferguson, Charles W. Lundy, William G. Simpson, Elias Cook, James H. Buckley, John McGuire, Patrick C. Cullen, J. J. Sangster, John McG. Cunningham, James W. Young, William G. Hadley, A. K. White, Andrew Haley, Cyrus Parks. *District of St. Mary's*.—Daniel Hattie, sr., John Hattie, Donald Sinclair, A. N. McDonald, Alexander Fisher, Donald Kennedy, Robert Davis, D. K. McKeen, Alexander Mitchell, John Gillies, Alexander Cumming, John Cumming, Jesse Cumming, John Kennedy, Donald McDonald, Allen McQuarry, Angus Cameron, sr., Angus Cameron, jr., William L. Pye, Samuel G. McKeen, James Hemlow, Elisha Hawbolt, John S. Stewart, R. H. Kennedy, Alexander Sinclair, C. S. McIntosh, George Elliott, James H. McDonald, James McCutcheon, William Pride, Allen Rood, William H. Hemlow, John A. Kirk, Daniel Hattie, jr., Alexander Sutherland, John Cruickshanks, Robert Rood, A. Anderson, J. L. Hattie, Charles D. Nichols, W. D. R. Cameron, Neil McQuarrie, James D. Sinclair, John Polson, Nathaniel Ashton, David Kirk, D. A. Cameron, William L. Paluter.

COUNTY OF HALIFAX.—David Annand, Gay's River; David Archibald, Upper Musquodoboit; Wm Ackhurst, Halifax; John Artz, Little River; David Archibald, 16th, Middle Musquodoboit; David W Archibald, Sheet Harbor; Robert Adlington, M. D., Gay's River; Don Archibald, (now High Sheriff) Halifax; Ephraim E. Burgess, Lower Bedford; (Dist. 15); Wm E. Brine, Halifax; John A. Bell, Halifax; Chambers Blakney, Jeddore; Edward Bowers, Portuguese Cove; James Butler, Robt. Boak, Hugh W. Blackadar, Halifax; John H. Balcom, Sheet Harbor; John G. Bissett, Cole Harbor; Enos Baker, Jeddore, (East); Andrew Bellefontaine, Chezzetcook, (Dist. 28); Adam Burns, Robt. N. Beckwith, Robt. Baxter, John W. Burton, Halifax; John Barron, Upper Musquodoboit; Jon H. Bartlett, Terence Bay; George Burns, Upper Musquodoboit; C. C. Blackadar, Halifax; James Croncher sr., James Croncher jr., St. Margarets Bay; Samuel Caldwell, Halifax; Wm J. Coleman, Dan Cronan, Fred D. Corbett, Chas C. P. Clarkson, Thos P. Connolly, John Connolly, Wm Compton, Halifax; N. P. Christian, Wm B. Christian, Upper Prespect; Norman Campbell; Harrigan Cove; Wm H. Cumming, Middle Musquodoboit; Henry Cruickshanks, Little River; Thos. E. Chase, M. D., Haggetts Cove; Thos F. Connors, East Dover; Wm Chisholm, Halifax; Adam Dean, Upper Musquodoboit; Geo S.

PICKFORD & BLACK—Bolt Rope, Manilla and Hemp.

HENDERSON & POTTS warrant Anchor Brand

106

BELCHER'S FARMER'S

[1885

PUTTNER'S EMULSION is easy to take.

Dickey, Middle Musquodoboit; John Doull, Wm Dunbar, Thomas Durney, John Davison, John Duffus, Jas Dempster, Jeremiah J. Donahoe, Patrick Duggan, Halifax; Fred. Darrah, Herring Cove; Geo G. Dustan, Dartmouth; Geo Dauphiney, Head St. Margaret's Bay; Wm Esson, Halifax; Francis C. Elliott, Dartmouth; Robt Fox, Hubbard's Cove; Pat Fuller, Dartmouth; James Fraser, St Margaret's Bay; Chas Fader, East Dover; Dominic Farrell, Dartmouth; James Farquharson, do, Preston Road; James G Foster, Dartmouth; R. W. Fraser, Hyacinth Fuller, John Flinn, Alex Forrest, Halifax; Rich Fleming, Ketch Harbor; Lawson E. Fenerty, N. W. Arm, Hx; Peter Grant, Jas R. Graham, Duncan Grant, Jas Griffin, (Co. Stipendiary), John Geddes, Halifax; Thos A. Gaetz, Three Fathom Harbor; Geo Garrison, Peggy's Cove; Andrew Gray, Sambro; John Gibbons, Hubbard's Cove; Wm Goff, Oldham; James Gardner, Musquodoboit Harbor; Chas Hamilton, Sackville; Joseph Hamilton, Bedford; Wesley Hayes, Hammond's Plains; Philip C. Hill, Norman Hayes, jr., Wm Hare, Patrick Hayden, W. D. Harrington, David Hunter, Peter Hogan, Abm W. Hart, Henry Hart, Halifax; Isaac Hopkins, Jeddore, John Hayes, Herring Cove; John Higgins, Middle Musquodoboit; Edgar Hill, Ship Harbor; Wm C. Henry, Spry Bay; Geo B. Hubley, Black Point; Wm Hay, Tangier; Carrossa C. Hart, Sheet Harbor; Alvan Hubley, French Village; John M. Inglis, Peter Jack, Halifax; Ed Johnson, Bear Cove; John James, St. Margaret's Bay; Geo Jamieson, M. D., Ship Harbor; Jos Kaye, Wm E. Knight, T. E. Kenney, Jas Kerr, Halifax; John Kline, N. W. Arm, do; Jas Kent, Upper Musquodoboit; Wm T. Kent, Musquodoboit Harbor; John Kirker, Quoddy, (Dist. 34); Philip Letson, Wm J. Lewis, John P. Longard, Halifax; Francis Layton, Middle Musquodoboit, Wm Landels, Gay's River; John Lingley, Waverley; Geo J. Longard, Upper Prospect; Wimburn J. Laurie, (Major Gen.), Oakfield; Geo A. Lealie, Spry Bay; John Lapierre, Chezzetcook, West; Jas B. Laidlaw, Waverley; Francis Munro, Portuguese Cove; Jos Murphy, Dover Island; Wm Munro, Sam J. Mason, St Margaret's Bay; Jacob Harriott, Pennant Bay; Geo H. Madill, Milford Station; Jas Morash, Dover; Peter W. Maskill, West Jeddore; Geo P. Maling, Head Harbor; Robt Motton, Ed Morrison, Isaac H. Mathers, Arch Mitchell, Chas F. Mott, Wm Murray, Halifax; Arch McPhee, Gay's River; Don McLaren, Chezzetcook, West; M. McFarlane, Sheet Harbor; John F. McKenzie, do; John D. Macintosh, Halifax; Walter McCurdy, Middle Musquodoboit; Wm McKenzie, Preston Road; J. Nauffts, Pleasant Point; David A. Nicholson, Beaver Bank; Wm Nisbet, Richard Nagle, (Major), Halifax; James J. O'Brien, Halifax; Jas O'Leary, Thos O'Leary, West Quoddy, Alfred G. Ogiwie, Little River; D. H. Pitts, Halifax; John Y. Payzant, Dartmouth; Wm Perry, Sheet Harbor; Thos A. Parker, Upper Musquodoboit; Edm R. Poole, Meagher's Grant; Mich J. Power, Henry N. Paint, John Parker, Thos G. Power, Edmund Ryan, Robt Romans, J. N. Ritchie, (Recorder), Peter Ross, M. H. Richey, (Lient.Gov.) Wm Roche, jr., Richard T. Roome, Halifax; Nath. Russell, Benj. C. Russell, Dartmouth; Geo Richardson, St. Margaret's Bay; Maynard P. Richardson, Indian Harbor; John C. Ross, Tangier; John G. Reynolds, Up. Musquodoboit; Geo H. Rowlings, Musquodoboit Harbor; Henry Shelmutt, Shoal Bay; John E. Shatford, Hubbard's Cove; Ezekiel Sibley, Meagher's Grant; John A. Shiers, South East Passage, (Dist.

MacGREGOR & KNIGHT, Wholesale and Retail Stationers

1885

33),
Ed S
M. S
Jas H
Stewa
dard,
Stewa
boit;
boit;
jr., H
Musq
(Custo
Taylor
Franci
Geo W
Stephe
Ingrah
Waver

Cour
Chamb
Allison
B. Par
James I
Dimock
ran, Ja
Dimock
DeWolf
stantine
Starrat,
ford. W.
William
Curry, A
Bailey,
William
Elias Pa
Vaughn,
William
ock, Wa
Theophi
George M
—James
H. Blois
Evan Ur
Etter, I
Lawrence
Densmor
der Roy,
Wm. Hu
John Sim
Wier, Ja
Lockhart
Chas H.
Currie, J
John Put

Send

[1885]

1885]

ALMANACK.

107

ar, Thomas
 Jeremiah J.
 rring Cove;
 Margaret's
 ; Robt Fox,
 St Margar-
 Dartmouth;
 Dartmouth;
 st, Halifax;
 V. A-m, Hx;
 n, (Co. Sti-
 ree Fathom
 mbro; John
 nes Gardner,
 oh Hamilton,
 Hill, Norman
 ngton, David
 alifax; Isaac
 rgins, Middle
 , Spry Bay;
 esa C. Hart,
 Inglis, Peter
 t. Margaret's
 m F. Knight,
 rm, do; Jas
 boit Harbor;
 Lewis, John
 doboit, Wm
 J. Longard,
 eld; Geo A.
 as B. Laid-
 os Murphy,
 garet's Bay;
 Station; Jas
 P. Maling,
 athers, Arch
 cPhee, Gay's
 rlane, Sheet
 ifax; Walter
 on Road; J.
 Bank; Wm
 en, Halifax;
 ilvie, Little
 outh; Wm
 oboit; Edm
 Paint, John
 . N. Ritchie,
 n Roche, jr.
 ussell, Dar-
 P. Richard-
 ynolds, Up-
 or; Henry
 ve; Ezekiel
 ssage, (Dist.

33), Thos B. Simonson, Moser's River; John Stairs, Benj. W. Salter, Ed Smith, Dan Sullivan, Benj. A. Smith, Clarence J. Spike, Douglas M. Story, Dan J. Smith, Halifax; Jas E. Shatford, Indian Harbor; Jas H. Sellars, Lawrence town; Arch C. Stuart, Porter's Lake; G. W. Stewart, Montague; John Simmons, Lower Prospect; Walter Stoddard, Clam Harbor; Geo Shields, W. S. Symonds, Dartmouth; S. J. Stewart, Upper Musquodoboit; Wm Sedgwick, Middle Musquodoboit; John P. Sypher, Tangier; Chas N. Sprott, Middle Musquodoboit; John Thomas, David Thomson, Benj Thompson, John Thomas, jr., Hammond's Plains; John D. Tupper, John H. Taylor, Middle Musquodoboit; Sam Thomson, Hammond's Plains; Jas Thomson, (Custos), Cathcart Thomson, Dr John Ternan, Robt Taylor, Wm Taylor, Halifax; Geo J. Troop, Dartmouth, Wm J. Veith, Halifax; Francis Webber, Sackville; John Woddill, Thos Walsh, C. J. Wylde, Geo W. Wiswell, Bart Walsh, Halifax, Henry T Wright, Sackville; Stephen White, Martin Walsh, Upper Prospect; C. A. Whitman, Ingraham River; Thos Wilks, Meagher's Grant; Benj C. Wilson, Waverley; John G. Yeadon, Brookside, Dist. 13.

COUNTY OF HANTS—*Western District*—Archibald Smith, William Chambers, James Cochran, John Burgess, James Greco, Robert Allison, Bennet Smith, Michael B. Salter, Isaiah Dimock, Shubael B. Parker, Thomas Sanford, James M. Higgins, Benjamin Marsters, James Reynolds, Benjamin De W. Fraser, William Bennett, Shubael Dimock, Dennison Harvie, James Ross, Harris Martin, James Cochran, James Dennison, Thomas A. Smith, Charles Wilkins, Edward Dimock, Monson Goudge, Walter Hunter, John Jenkins, George H. DeWolf, John Smith, J. B. North, William Davison, Phares Constantine, George Armstrong, William Murphy, William Fish, Handley Starrat, Samuel Mumford, Andrew Shaw, Thomas Aikens, E. Mumford, W. R. Shaw, William Canavan, Nathan Wilcox, John Carmichael, William Beckman, John Sterling, James Poyntz, David Scott, William Curry, Alfred Thomas, William Harvie, Charles E. Young, William Bailey, William McKay, Thomas Armstrong, Ezekiel N. Marsters, William H. Mosher, John Taylor, Charles T. Cochran, William Salter, Elias Payzant, Samuel Murphy, John Calder, John Mosher, J. Albert Vaughn, Samuel Sweet, Mark Curry, J. Lynch, Anthony S. Sanford, William Mosher, Noah Mosher, William L. Chittick, Elias J. Dimock, Watson Dill, William O'Brien, John Keith, Alexander Forsyth, Theophilus Cowan, George Harvie, William Harvie, John A. Taylor, George N. Fulier, John M. Payzant, Joseph Wailey. *Eastern District*—James McKenzie, John T. Scott, James Simpson, Daniel Blois, H. H. Blois, A. B. Smith, James Ellis, A. Kirkpatrick, John Urquhart, Evan Urquhart, G. P. Thompson, John McLearn, Benj Blois, William Etter, Daniel Terhune, Wm. C. Casey, Hugh McLearn, Wm. Lawrence, Angus Rose, Henry Canavan, Robert Faulkner, Geo. Densmore, Thomas Hunter, H. L. Yeomans, Jacob Henuigar, Alexander Roy, Archibald Frame, Alfred Putman, Wm. Blake, Geo Freize, Wm. Hunter, David R. Crowe, Wm. McDougall, George Ainslie, John Sim, Wm. Wardrope, John S. Brennan, Thos Woolaver, Nelson Wier, James Withrow, Wm Stephens, Michael Terhune, Alex. Hill, Lockhart Lawrence, Josiah Custance, James Miller, Duncan McLean, Chas H. Snide, Geo W. Smith, John McKenzie, Wm Brennan, Wm Currie, John McCulloch, Andrew Pearson, John Fenton John Graham, John Putnam, Alex Hiltz, Osmond O'Brien, George Smith, James A.

Oakum, Tar, Pitch, at PICKFORD & BLACK'S.

Stationers

Send your Fruit in care of McLEARN'S EXPRESS.

HENDERSON & POTTS, Halifax, offer for sale

108

BELCHER'S FARMER'S

[1885

Thompson, R. B. Eaton, James Gass, Adams McDougall, Adam Roy, Stephen Putnam, C. A. Hutchins, D. F. Singer, David R. Smith, Milton O'Brien, John McLearn, Henry Ward, Archibald Frame, Wm. Curry, Adams McDougall, Daniel Morrison, Samuel Spares, Edwin Shaw, Benj Blois, J. W. Bond, John Sim, James A. Scott, A. G. McPhee, James A. Thomson, A. Kirkpatrick, George Dewis.

COUNTY OF INVERNESS.—John Lewis Tremain, Hugh Cameron, M. D., Lauchlin McDougall, J. S. Hart, William McPherson, Donald Chisholm, John McLeod, Matthew McDaniel, Peter Smyth, jr., Neil Cameron, William McQuarrie, John McIntosh, Donald McDonald, Allan McDonald, Donald McDonald, Allan McMillan, Neil McKay, Murdoch A. Ross, John H. McKeen, William Grant, Hugh McDonald, Robert McDougall, Malcolm McKay, Donald McDonald, A. Campbell, Neil Gillies, Archibald McPhail, Allan McDonald, Angus Murphy, John McDonald, Angus McEachren, Hugh Gillis, Duncan McDonnell, Alexander McEachren, John Wright, Alexander Chisholm, John Chisholm, Malcolm McLeod, Roderick McNeil, John McDonald, Angus Beaton, Neil McDonald, William Dunbar, J. Duncan Cameron, Don McMillan, Hugh McMillan, J. McDougall, Arch Boyle, Farquhar McRae, Duncan McLeod, Peter Grant, Angus Grant, Peter Paint, jr., Alexander McDonald, Archibald McDougall, John Beaton, Donald McLean, John Campbell, George C. Laurence, John McLeod, John D. Tremain, James Doyle, John McLellan, James G. McKeen, Donald McDonald, Hugh Campbell, Allan McDonald, Donald Smith, James Purcell, Allan Cameron, Isaac McLeod, Samuel Campbell, Thomas Burke, James Coady, John McLennan, Lauchlin Kennedy, James G. McKeen, Whycocoinagh; John Chisholm, Finley Beaton, John McEachren, Alexander McDonald, Angus McCormick, Edward McMillan, Robert B. Smith, James Ross, John George Crowdis, Duncan McFadger, Donald Smith, George C. Lawrence, jr., John McDonald, Donald McLellan, Donald McIntosh, John Hingley, John McLellan, Hugh McDonald, John McIsaac, Alexander McEachren, John Cameron, Patrick Dowling, Donald McLellan, Jacob Ross, Archibald Cameron, Donald McDonald, Angus McPhail, Joseph White, Neil McMillan, Ronald Campbell, Thomas Evans, Murdoch Matheson, Hugh Cameron, Thomas Tompkins, D. F. McLean, William Clough, A. K. McLean, M. D., A. C. Thomson, Christopher Smyth, Angus McDonald, Murdoch McKinnon, Hector McLean, Hector McKenzie, John McKay, Neil McAulay, Alexander McQueen, Malcolm Cameron, J. A. Ingraham, D. W. Hennessy, Alexander McLeod, A. H. Sutherland, A. A. Taylor, Allan McIntosh, J. C. McDougall, Allan McDonald, Dougald McDonald, Alexander McDonald, John P. Lawson, John G. McQuarrie, Neil McLean, Thomas Hughens, Thomas Crowdis, John F. Murphy, John Murphy, sr., Angus Kennedy, Angus Gillies, Peter McIntosh, John McMaster, A. B. Skinner, John McDonald, D. D. McLellan, J. P. McFarlane, John McMillan, Dougald A. McFarlane, Alexander McLellan, D. F. McDonnell, Hugh McMaster, John A. Gillies, D. E. McKay, J. B. McDougall, Lauchlin McDougall, James J. Munroe, Patrick Currier, Severin Aucoin, J. H. Gillies, Joseph Devereaux, Michael Lebetter, L. J. Hart, C. E. Chisholm, James McPhail.

COUNTY OF KINGS.—Hon Saml Chipman, Rich Starr, Cornwallis, Alex Patterson, Fairfield Smith, Aylesford; E. P. Borden, Kentville; Arch Walker, Aylesford; John O. Pineo, Wolfville; James Eaton,

PUTTNER'S EMULSION is used in all Pulmonary Complaints.

MacGREGOR & KNIGHT, Corner Granville and Duke Streets. JAMES

[1885

1885]

ALMANACK.

109

Adam Roy,
 R. Smith,
 Wald Frame,
 uel Spares,
 A. Scott, A.
 Dewis.
 h Cameron,
 Donald
 yth, jr., Neil
 McDonald,
 Neil McKay,
 h McDonald,
 A. Campbell,
 gus Murphy,
 McDonnell,
 sholm, John
 McDonald,
 an Cameron,
 le, Farquhar
 ter Paint, jr.,
 aton, Donald
 McLeod, John
 Keon, Donald
 Smith, James
 bell, Thomas
 dy, James G
 eaton, John
 ick, Edward
 rge Crowdis,
 ce, jr., John
 ingleton, John
 McEachren,
 Jacob Ross,
 hail, Joseph
 ns, Murdoch
 F. McLean,
 Christopher
 or McLean,
 er McQueen,
 , Alexander
 ntosh, J. C.
 Alexander
 eil McLeau,
 ohn Murphy,
 h McMaster,
 McFarlane,
 ellan, D. F.
 cKay, J. B.
 ick Currier,
 el Lebetter,

 Cornwallis,
 , Kentville;
 mes Eaton,

Amos Sheffield, Kentville; Ebenezer Bigelow, Canning; Rich W. Kidston, Cornwallis; James Griffin, Kentville; Ira L. Benjamin, Russell Coaldwell, Gaspereaux; Jacob Lockhart, Cornwallis; Jos E. Eaton, W. Chipman, Kentville; Abra Newcomb, Cornwallis; Zebulon Neily, Sydney Welton, Aylesford; Wm A. Tupper, Scott's Bay; D. Huntley, Avonport; John W. Roscoe, Cornwallis; John W. Borden, Benj H. Calkin, Kentville; John N. Bowles, Waterville; John Kirkpatrick, Aylesford; Wm W. Patterson, Kentville; Wm H. Lyons, Canard; Thos A. Wilson, Dalhousie, Aylesford; Levi C. Woodworth, Canning; Jas Bligh, Lakeville; Hiram Borden, Cyrus Johnson, W. Davison, Wm J. Wallace, Kentville; Augustine J. Pineo, Geo F. Robinson, Chipman's Corner; Wm Crane, Jas Leard, Grand Pre; John Porter, Joshua Read, Avonport; John M. Parker, Berwick; Edwin Parker, Somerset; Geo Kinsman, Grafton; Henry Lovitt, Kentville; Jas E. Rockwell, Lakeville; Enoch A. Forsythe, Port Williams Station; Isaac Hamilton, Kentville; G. W. Fisher, Somerset; John H. Clark, Canning; Jacob M. Roscoe, Centreville; John A. Chipman, Chipman's Corner; Leonard Fitch, Aylesford; John H. Miner, Lower Horton; Benj Foster, Geo Dodge, Geo E. Marsers, Kentville; John W. Barss, Wolfville; B. B. Woodworth, Canning; John P. Lyons, Port Williams; Benj P. Weaver, Canning; Ed C. Foster, Berwick; Geo Harvey, Horton Landing; Geo N. Fuller, Hantsport; Obed Benjamin, Gaspereaux; D B. Newcomb, Sheffields Mills; Geo Hamilton, Grand Pre; A. D. D Wolf, Wolfville; R. D. West, Hall's Harbor; Wm Bowles, Henry Pineo, Waterville; Ansil T. Baker, Somerset; J. B. Davison, Wolfville; E Schofield, Schofield Mountain; Leonard Illsley, Sheffield's Mills; John Lemont, Lakeville; Wm C. Bill, Bill Town; H. C. Shaftner, Kentville; Abner G. Marsers, Port Williams; Eliakim Tupper, Berwick; Henry L. Baker, Aylesford; Wm N Newcomb, Centreville; Amos Baxter, Canning; M. L. Cleaveland, Wolfville; Geo C. Pineo, Canard St.; E. M. Margeson, Harborville; Moses Brown, Somerset; Jas Martin, Centreville; James Doyle, Kentville; John Tobin, Port Williams; Ed Raymond, J. P. Cunningham, Kentville; Sam S. Robinson, Brooklyn St.; Wm A. Porter, Hantsport; Geo L. Jess, Scott's Bay; W. H. Woodard, Lakeville; Wm S. West, Jas E. Rand, Leander Rand, Canning; Ed R. Bishop, Port Williams Station; Gideon Power, Canard; Oliver Woodworth, Grafton; Thos H. Chute, Kentville; Jeremiah Bligh, Lakeville; Leander Eaton, Canard St.; D. Harris Newcomb, Pereaux; J. L. Wickwire, Canning; Thos Tuzo, Horton Landing; David E. Ross, Ross' Corner; W. H. Skinner, Somerset; C. R. Northup, Edn Harris, Jas S. Witter, Canning; John N. Coleman, Lakeville; John M. Margeson, L. De V. Chipman, D. D. Davidson, Kentville; Obed Newcomb, Port Williams; John S. Belcher, Church St.; James T. Manning, Port Williams Station; John S. Woodworth, Berwick; W. Smith, Port Williams; J. W. Taylor, Horton Landing; Ed Harris, Kentville; Amos Black, Grand Pre; Thos Craig, Brooklyn St; Justus W. Warner, Aylesford; A. Stanley Fisher, Somerset; Geo Munro, Kingston Station; W. H. Bent, Jas Patterson, Aylesford; John Faulkner, Horton Landing; Wm H. Condon, Prospect, via Cambridge; E. M. Jordan, Kentville; P. M. Brecken, Canard St; Jon Raud, Canning; Fred Brown, Wolfville; Chas A. Taylor, Elias S. Graves, John Foster, John S. Welton, Aylesford; Geo E. Cox, Avonport; J. W. Bigelow, Wolfville; Jehiel Davison, J. L. Gertridge,

PICKFORD & BLACK—Importers of Cotton Net Twine.

Children cry for PUTTNER'S EMULSION of Cod Liver Oil.

Gaspereaux; Gideon E. Reid, Kentville; John W. Hamilton, Wolfville; James Rand, Upper Dyke Village; Benj Kinsman, Kentville; John Loomer, Kingsport; Ebenezer Cox, Blomidon; Noble J. Lyons, Henry Shaw, Waterville; J. A. Cox, Cambridge; Chas Lemont, Lakeville; H. Bill, Bill Town; Leonard Rockwell, Kinsman's Corner; D. D. C. Reid, Gaspereaux; R. W. Starr, Port Williams; R. M. Rand, Canard St.; Jos T. Jackson, Port Williams; Wallace Graves, Aylesford; J. L. Bishop, Gustavus E. Bishop, Port Williams Station; Albert D. Nichols, Aylesford; E. M. Beckwith, Canning; Henry E. Jefferson, Berwick; Chas Illsley, Somerset; Manning Chute, Berwick; J. S. Pineo, Waterville; Albert Webster, Cambridge; John B. Best, Brooklyn St.; Francis Lyons, Sheffield's Mills; F. W. Chipman, Kentville; Samuel Baker, Aylesford; John A. Hall, Kentville; Chas E. Eaton, Canada Creek; John W. Fullerton, Port Williams; R. F. Reid, Wolfville; Alfred Whitman, Waterville; N. P. Spurr, Aylesford; John Reddan, Wolfville; A. McN. Paterson, Horton Landing; Stephen Taylor, T. R. Harris, Douglas Bent, Aylesford; Patrick Burns, Kentville; J. M. Marchant, Brooklyn St., Philip Brown, Blomidon; E. C. Banks, Waterville; Phos G. Muck, Dalhousie, Aylesford; J. B. Bowser, Grand Pre; Geo B. Vaughan, Blomidon; Chas L. Newcomb, Canning; W. I. Burgess, Booklyn St., Reuben Farnham, Canard St.; Enoch Griffin, Upper Dyke Village; Edward Eaton, Morden Road, Aylesford; Nathan West, Cold Brook; Edward McLatchey, Horton Landing; Ross Chipman, Chipman's Corner; Alex G. Morse, Aylesford; John W. King, Kentville; Joshua Beardsley, Harborville; John L. Newcomb, Canning; Joshua Chase, Sheffield's Mills; Geo McMahon, Aylesford; Isaac B. Jackson, Cold Brook; R. D. G. Harris, Canning; J. P. Chipman, Edward Rand, Geo A. Davidson, Kentville; Jos Steel, jr., Scott's Bay; Alex Givan, Harborville; C. W. F. Webster, Cambridge; Simon Wood, Sheffield's Mills; Guilford Newcomb, Everett Kinsman, Centreville; Clark Illsley, Somerset; David Condon, Waterville; Ainsley Bishop, Kentville; Arthur W. Smith, Kingston Station; Pryor J. Bishop, New Minas; John H. Webster, Cambridge; Henry J. Chute, Perry J. Chute, Berwick; Edward L. Gould, Grand Pre; Amos H. Ewing, Aylesford; John Neville, Hall's Harbor, Roland A. Chase, Sheffield's Mills; W. H. Chase, Port Williams; John E. Dunham, Bill Town.

COUNTY OF LUNENBURG.—*District of Lunenburg*—Henry S. Jost, Henry Baily, George W. Kaulbach, James D. Selig, J. Joseph Rudolf, Lewis Anderson, W. J. Dauphinee, Benjamin Dauphinee, Stephen Finck, Abraham Zink, William T. Selig, Stephen Langille, Thomas Curll, Eli Hopps, Patrick McGuire, James E. Hunt, James H. Hittle, Frank Powers, Lunenburg; Morton Wheelock, Edward Morgan, George Bars, Nelson Chesley, Adam Findle, Adam Durland, Avarid Foster, Caleb Langille, Alexander Trethmay, Elkanah Lohnes, Joseph Ruhland, New Germany; Lemuel S. Drew, William S. Drew, Henry Porter, J. D. Sperry, William S. Drew, jr., Samuel Smith, Petite Riviere; Lewis Knaut, Nathaniel Strum, James M. Metzler, James Wynacht, Jacob Pickles, Joseph B. Worthylegg, Henry Schnare, Edward Strum, Isaac Mador, J. W. Frail, Mahoue Bay; Thomas K. Cragg, Joseph Whitford, J. M. Hoyt, Robert Dawson, Samuel Ramey, Robert West, Eli Ramey, Thomas T. Keefer, Joseph H. Wade, Joseph R. Wyman, John Levi Oxner, Henry E. Cook, Lewis Smith, E. J. Manuing, J. W. Nelson, James

A.
Sm
Eud
Ked
Che
Rit
Wil
John
Cor
Wer
Heb
Spin
Vog
Jam
Hilt
H. M
Blan
Jame
Geor
DeW
Oxne
Vaug
Bout
John
Co
Frase
Grant
Came
Donal
Ross,
worth
Daws
John
bell,
McRa
McKa
McDo
Charle
McLe
Frase
Brown
D. M
M. C.
Willia
Danie
Jackso
Tattri
Lowri
Munro
Peter
Banne
McLel
McDo
McGil

, Wolfville;
 tville; John
 ons, Henry
 keville; H.
 D. C. Reid,
 anard St.;
 ord; J. L.
 Albert D.
 Jefferson,
 ick; J. S.
 n B. Best,
 Chipman,
 ville; Chas
 ms; R. F.
 urr, Ayles
 a Landing;
 rd; Patrick
 lip Brown,
 Dalhousie,
 Blomidon;
 st, Reuben
 e; Edward
 ok; Edward
 's Corner;
 hua Beards
 hase, Shef
 ksen, Cold
 ward Rand,
 lex Givan,
 , Shaffields
 Clark Ills
 Kentville;
 ew Minas;
 hute, Ber
 Aylesford;
 Mills; W.
 ry S. Jost,
 J. Joseph
 Dauphinee,
 n Langille,
 unt, James
 k, Edward
 n Durland,
 Daniel
 y, William
 r., Samuel
 James M.
 orthylegg,
 l, Mahoue
 t, Robert
 thomas T.
 vi Oxner,
 on, James

A. Curll, Bridgewater; Joseph Baker, Pleasant River Road; John Smith, Enos Teal, John Teal, Broadcove; J. James Koch, Josiah W. Rudolf, Reuben Dauphinee, Upper Lahave; James Faulkner, Henry Kedy, William Faulkner, James Fisher, James Kedy, Edward Smith, Chelsea; Joseph Ritcey, James H. Wentzell, Gabriel Seaboyer, Ritcey's Cove; Edward Langille, James Langille, Martin's River; William Ramey, West Dublin; D. B. Himmelman, Nicholas Oxner, John Gant, Jas J. Norwood, Lower Dublin; Lewis Langille, New Cornwall; Richard J. Jenkins, Conqueral Bank; Nathaniel Wentzell, Wentzell's Lake; Albert Pearl, Tancook; Gideon Langille, Nathaniel Hebb, Blockhouse; James McKeau, West Ferry Lahave; Obadiah Spinney, Vogler's Cove; Benjamin Snyder, Branch; John Asbury, Vogler's Cove. *District of Chester*—Charles H. L. Church, Chester; James Lantz, Henry Alders, James H. Hiltz, New Ross; John F. Hiltz, Chester; George Ross, New Ross; George Richardson, George H. Mills, Charles Lordly, Robert Smith, Chester; Casper Oxner, Blandford; Daniel Duncan, Chester; James H. Coolen, Mill Cove; James Hennigar, Chester Basin; James E. Langille, Martin's River; George Redden, James E. Whitford, David Evens, Dr. George E. DeWitt, Artemus Eader, Chester; Silas Corkum, W. Road; Levi Oxner, Ephraim Hennigar, Chester Basin; James W. Langille, Wm Vaughan, West Shore; George H. Windrow, New Ross; James A. Boutilier, Baywater; George Young, Mill Cove; William Chandler, John Coolen, Fox Point; David Publicover, Blandford.

COUNTY OF PICTOU—John McKay, Duncan McDonald, William Fraser, Angus Sutherland, John Grant, William Langille, James Grant, Robert Copeland, William Smith, Alexander McKay, Alex. Cameron, Roderick McKenzie, Alexander McKay, H. R. Narraway, Donald McDonald, John Holmes, Basil Bell, John H. Lane, William Ross, John Ross, Alexander Chisholm, Donald Fraser, James Wentworth, Duncan Robertson, Thomas Horn, James Holmes, John A. Dawson, James W. Carmichael, Alexander McHardy, John Mitchell, John McPhee, George W. Underwood, Robert Fraser, Andrew Campbell, David Patterson, Alexander Grant, Duncan McKay, James McRae, Richard Tanner, Daniel McDonald, John R. Noonan, Donald McKay, Alexander McKay, Thomas Fraser, James Hudson, John McDonald (A.'s son), John McDonald (J.'s son), William McGillivray, Charles McKinnon, Charles McDougall, William Cameron, Charles McLellan, George Campbell, J. Hislop, R. P. Grant, K. Koss, A. Fraser, Donald McDonald, James Fraser, Maurice Power, William Brownrigg, Donald Ross, John Cumming, James Cumming, Donald D. McDonald, Robert McNeil, Allan McPhee, Malcolm McDonald, M. C. Olding, William S. Fraser, Angus McMillan, John Falconer, William McLaren, A. J. Patterson, John Yorston, Thomas Kennedy, Daniel Sutherland, Daniel Chisholm, Alexander Matheson, James W. Jackson, James D. McGregor, James Kitchen, John Henry, David Tattrie, Samuel Archibald, John Gollan, John McLeod, George Lowrie, Finlay Cameron, Thomas Grant, Robert McNaughton, Daniel Munro, Robert McLean, John Miller, James P. McLennan, C. Dwyer, Peter Brown, George Smith, John Fraser, David Huggan, Robert Bannerman, James Mitchell, William C. Olding, John D. Fraser, E. McLellan, John Olliver, James Stalker, George J. Hamilton, John McDonald, William Irving, Robert Dewar, George McConnell, Alex. McGillivray, John R. Davies, Kenneth Cameron, Samuel A. Foster,

PICKFORD & BLACK—Londonderry Iron.

PUTNER'S EMULSION Cures Scrofula.

John McKenzie, James Ross, John P. Lawson, Robert S. McCurdy, John Fraser, Robert Campbell, Alexander Sutherland, A. M. Fraser, John Denoon, Charles McKinnon, Alexander N. Gunn, Norman Gunn, John D. Cameron, David Connors, Francis McKenzie, J. D. McDonald, Neil Fraser, James Keith, Richard Fraser, David Culton, William McLean, Roderick McDougall, James Fraser, James Ray, jr., John T. Olliver, Robert Simpson, David Ferguson, Allan A. Ferguson, D. Fullerton, Daniel McDonald, Angus McDonald, Charles Wilson, William Ross, John Pringle, James Little, John McKenzie, Murdoch McKenzie, William McIntosh, A. J. McKay, George Sutherland, David McKay, Alexander McKay, Angus Davies, Colin Fraser, Hugh Fraser, Robert McLeod, Angus McQueen, Peter Campbell, Archibald McKay, John Murray, Kenneth McKenzie, John Greener, Samuel Fraser, Thomas McDonald, Hugh Gray, Angus McDonald, George Campbell, James Grant, Duncan McIntosh, John McDougall, Malcolm Fraser, Evan Cameron, Alexander McPherson, Daniel McLeod, James Willis, George Campbell, Colin Fraser, Malcolm Ross, Alex. G. McDonald, John Cameron, William F. McKenzie, Fred W. Fraser, Andrew Hogg, Angus Murray, D. W. McDonald, Angus McDonald, Alexander W. McBean, James McIntosh, James McKay, Alexander McGillivray, James Johnston, Donald Gray, Donald Murray, William R. McLean, Francis Love, James S. Gordon, Daniel Campbell, Daniel McGregor, James McRae, David Colquhoun, William McLean, J. F. McDonald, John H. Bell, Alexander Grant, John Fraser, Roderick McCulloch, Peter Grant.

COUNTY OF QUEENS.—Richard Carden, Eldred Cohoon, Sylvester Morton, Enoch Steadman, John H. Mulhall, Edward McLeod, Lewis A. Sponaglo, Stewart F. Gardner, Simeon E. Hunt, George A. Fisher, William Hondry, Richard Knowles, Donald Campbell, Hugh Houston, Joseph Ford, William H. Freeman, Stephen Smith, Joseph B. Harlow, Lewis Minard, Theodorus Ford, A. M. Hemeon, Martin McNutt, J. Vincent Dexter, I. Newton Mack, James Croft, James Purdy, Caleb Cole, Simeon F. Brown, John H. Dunlap, Samuel T. N. Sellon, Stephen C. Tupper, John R. Hall, Edward P. Freeman, Joseph H. Cook, Jabez F. Parks, Bartlett F. Tupper, Joseph Chandler, Asa Morine, Nathan Tupper, Joseph Innis, William Cowie, James M. Freeman, Patrick Flynn, Joshua N. Freeman, John Lacy, Melton F. Douglass, Spencer Cohoon, Charles E. Morton, John Payzant, sr., Robert Robertson, Nelson F. McLeod, Charles Cushing, sr., John W. Cobb, Jabez Cook, David Sheriffs, James E. Daly, James F. Gardner, Thomas Day, Joseph B. Freeman, Elisha P. Christopher, John Fitzgerald, Charles Cameron, Jason M. Mack, Edward H. Freeman, Mill Village; Stewart Hunt, Benjamin L. Telfer, Beriah B. McPherson, Henry A. Mowser, Newton F. Minard, Charles A. Foster, William Smith, Simeon Cohoon, Edwin H. Freeman, Milton; George L. Wolf, Edwin Morine, William A. Kenny, George T. Moore, Edward McPherson, Ira P. Freeman, David Freeman, David McPherson, James H. Nickerson, Abcal Harlow, Stephen S. Waterman, John H. Harlow, Edgar E. Letson, James Cameron.

COUNTY OF RICHMOND—John Morrison, Black River; Anthony Oliver, River Inhabitants; Kenneth McLeod, Loch Lomond; Edward Ganion, Arichat; E. P. Flynn, Arichat; Robert Hill, Black River; William Brymer, L'Ardoise; Patrick Maubourquette, L'Ardoise; Maurice J. Kavanagh, St. Peters; Kenneth Morrison, Loch Lomond;

Jeff
Bos
Gru
Lon
John
Sp.
D'E
chev
John
Red
Davi
Keef
Four
Robe
Sebas
St. P
Lomc
Remi
Arich
vester
Grant
St. Pe
Arich
James
Neil,
W. A
Road;
qubar
Boyle,
Rocky
D'Esc
Patric
R. Bos
L'Ar
boise;
Daniel
P. D.
Cou
Wm F
Irwin,
Watsc
G. J. J
James
James
Willia
W. H.
Watsc
B. Cov
Smith
Nicker
Smith
Abram
Cou
McLee

Ship Brand, Pure Linseed Oil.

1885]

ALMANACK.

113

Jeffrey Boudrot, West Arichat; John Frahill, D. O'C. Madden, Peter Bosdet, John H. Rindress, Arichat; James Smith, Bear Island; David Gruchy, William LeVesconte, D'Escousse; Angus McLeod, Loch Lomond; Henry C. Fixott, Arichat; Donald N. Shaw, L'Ardoise; John McDonald, Hay Cove; Louis Boudrot, Arichat; Wm Urquhart, Sp. Mountain; Geo H. Bissett, River Bourgoise; Hyacinth Martell, D'Escousse; Hector Murchison, Grand River; Donald McKay, L'Archeveque; Isidore LeBlanc, Arichat; Henry Richard, Arichat; Arch Johnston, Sp. Mountain; John R. Smith, Arichat; And McDonald, Red Island; James Hearn, Arichat; Maximum Forest, Arichat; David McNamara, River Inhabitants; Peter Gruchy, Arichat; John Keefe, Pt. Michean; Albert B. Hooper, Fourche; Angus McKinnon, Fourche; Neil Stewart, Fourche; Joseph Matheson, L'Ardoise; Robert G. Proctor, River Inhabitants; James Phelan, Arichat; Sebastian Vigneau, Arichat; D. McRae, St. Peters; R. G. Morrison, St. Peters; Wm Chisholm, Loch Lomond; Hector McKinnon, Loch Lomond; Walter Murray, Basin, R. I; George M. Jean, P. D. Grate; Remi Benoit, Arichat; Charles Lenoir, Arichat; Angus McNeil, Arichat; Geo Clough, Grandique; Joseph Bissett, R. Bourgoise; Sylvester Boudrot, P. D. Grate; Edwd Proctor, R. Inhabitants; Chas Grant, R. Inhabitants; Murdoch McRae, St. Peters; Alex McCuish, St. Peters; Alex T. Matheson, St. Peters; Simon P. LeBlanc, West Arichat; John Morrison, St. Peters; Allan J. McNeil, St. Peters; James LeBlanc, Arichat; M. J. T. McNeil, R. Bourgoise; John McNeil, Red Island; William Malcolm, Carriboo Cove; Edwd LeBlanc, W. Arichat; Michael McNeil, Red Island; J. F. McLeod, Kempt Road; Rodk Fergusson, L'Ardoise; Alfred E. Lenoir, Arichat; Farquhar McPherson, Gd. Antz; Wallace Pregonent, L'Ardoise; D. R. Boyle, W. Arichat; John P. Gruchy, P. D. Grate; Michael Doyle, Rocky Bay; Fred E. Carre, R. Bourgoise; Peter W. Gruchy, D'Escousse; William Doiron, P. Royal; Ch J. Fuller, jr, Arichat; Patrick White, Basin; Hy S. Donovan, P. D. Grate; Fred W. Bissett, R. Bourgoise; Benj A. LeBlanc, P. Royal; Jos G. Mauborquette, L. L'Ardoise; Jas N. Sampson, L. L'Ardoise; Norman McSkill, Framboise; Angus McAulay, Grand River; Alex Boutin, West Arichat; Daniel Gerrier, Arichat; John McIsaac, L'Ardoise; Jas R. Thomson, P. D. Grate; John McAskill, West Arichat.

COUNTY OF SHELBURNE.—*District of Shelburne.*—Joseph Walters, Wm Herkins, John G. N. Dall, Wm Dunlap, Jacob Locke, Robert G. Irwin, George A. Cox, John A. McGowan, Elisha W. Perry, Robert Watson Freeman, James Bowen, John Bowen, Henry S. Sutherland, G. J. McKenna, Simeon Harding, Amos Hagar, Robt Henry Bolman, James Leslie McAlpine, John J. E. DeMolitor, James E. Richardson, James Lewis McKay, Hugh McKay, John Carten, Philip E. C. Bower, William Edward Marshall. *District of Barrington.*—J. Coffin, J. Snow, W. H. Coffin, A. C. A. Doane, F. W. Homer, T. W. Wilson, T. W. Watson, G. B. Lawrence, D. Sargent, T. L. Banks, Jas L. Swain, B. Covill, William B. Smith, Eleazar Crowell, J. O. Crowell, Alfred Smith, H. Chute, George Wilson Jos Watt, J. M. Shand, Vincent Nickerson, J. C. Atkinson, W. H. Matheson, Isaiah Smith, David K. Smith, Jas R. King, John Nickerson, John Marden, D. G. Daley, Abram Ross, John Cunningham, N. N. Adams.

COUNTY OF VICTORIA.—Charles J. Campbell, Baddeck; Luther McLeod, South Gut St. Anns; Alex Munre, Boulardarie; Donald

PICKFORD & BLACK—White Lead, Linseed Oil.

JAMES McLEARN & SON, Neatsfoot Oil, Axle Grease.

s., Hull.

[1885

McCurdy,
M. Fraser,
, Norman
nzie, J. D.
rid Culton,
es Ray, jr.,
Ferguson,
les Wilson,
e, Murdoch
Sutherland,
aser, Hugh
Archibald
er, Samuel
ld, George
ll, Malcolm
McLeod,
Ross, Alex.
W. Fraser,
McDonald,
Alexander
ay, William
bell, Daniel
Lean, J. P.
r, Roderick

n, Sylvester
Leod, Lewis
e A Fisher,
h Houston,
B. Harlow,
McNutt, J.
ardy, Caleb
N. Sellon,
Joseph H.
ndler, Asa
James M.
Melton F.
yzant, sr.,
John W.
. Gardner,
John Fitz-
eman, Mill
McPherson,
t, William
George L.
e, Edward
McPherson,
, John H.

Anthony
; Edward
ck River;
Ardoise;
Lomond;

e Streets.

Clergymen use PUTNER'S EMULSION of Cod Liver Oil.

Morrison, Black Rock, Boulardarie; Laughlin McDonald, John A. Fraser, Boulardarie; Jno McLeod, Island Point, Boulardarie; Donald McLean, William McLean, George Ingraham, Lauchlan McPhaden, Baddeck; Angus McIvor, South Side Little Narrows; Roderick McRae, Bay St. Lawrence; Angus Buchanan, North Shore St. Anns; Kenneth Buchanon, Glen; John W. Burke, Ingonish; Angus Cameron, Ingonish; Samuel C. Campbell, St. Pauls Island; Jessee Roper, Cape North; Neil McAskill, Cape North; Neil Morrison, Cape North; Alex S. McDonald South Side St. Patrick Channel; Alexander McKay, Big Baddeck; Malcolm McLean, Big Baddeck; Angus McAulay, Big Baddeck; Donald McKae, Baddeck; John M. Lunan, Middle River; Edward McLeod, Middle River; Kenneth McDonald Middle River; Donald McKae, Middle River; Donald McQuarry, Middle River; Charles Campbell, Big Interval Grand Narrows; Donald Gillis, Big Interval Grand Narrows; John G. McKinnon, Big Interval Grand Narrows; Rupert Zwicker, Cape North; John McDonald, North River St. Anns; John McLeod Munroes Point; Duncan Morrison, South Gut; A. B. Morrison, English Town; John C. Boyde, Washaback; Henry Foyle, Baddeck; Hector McNeil, Grand Narrows; John S. McNeil, Grand Narrows; Angus McIvor, Grand Narrows; Kenneth McKenzie, Boulardarie; Duncan McAskill English Town; John Morrison, South Gut; Donald J. McKae, Boulardarie; Hugh McAskill, Little Narrows; Edward W. McCurdy, Baddeck; Duncan McKae, Middle River; Pryor Hull, Baddeck; Malcolm McLeod, North Shore; Murdoch McKenzie, Munroes Point, St. Anns; Charles McDonald, Baddeck Bay; Chas. L. Campbell, New Campbellton Mine; David McCurdy, Baddeck; Donald McKenzie, Boulardarie; Chas R. Hart, Baddeck; Charles McKae, Middle River; Leonard McLeod, Middle River; Donald Walker, McKinnons Interval; Colin Munro, Boulardarie; James McKinnon, McKinnons Interval; Duncan Kerr, Boulardarie; John McLean, English Town; Robert D. Campbell, Cape North; Joseph Heelen, Cape North; John Munroe, Eel Cove St. Anns; Duncan McLeod, North Shore; Donald McLeod, William's Son, Little Narrows; Duncan McDonald, English Town; Allan McMillan, Upper Baddeck; Donald F. McKae, Baddeck; Angus McKenzie, North River St. Anns; Daniel Livingston, Big Bras Dor, Boulardarie; Peter S. McLean, Washaback; Philip McDonald, Baddeck; Thos S. McLean, Baddeck; L. G. Campbell, Baddeck; John Campbell, South Gut; D. J. McLeod, North River; Donald McLean, Hunters Mt.; Michael McLean, Washaback; John McDonald, Baddeck; John L. Bethune, Baddeck; Neil W. McKenzie, Washaback; John W. Campbell, Middle River; Duncan McLennan, Middle River; James C. McDonald, McKinnons Interval; Norman McMullan, Big Harbour; Kenneth McRitchie, Washaback River; Roderick Beaton, St. Patricks Channel; Kenneth McLeod, Middle River; Alex McDonald, Ship Yard; Capt John McDonald Little Narrows; Neil McNeil, McKinnon's Interval; Thos D. Curtis, Ingonish; John Williams, New Haven.

COUNTY OF YARMOUTH—*District of Yarmouth.*—Robert Brown, Nathan Hilton, George Crosby, Nathan Moses, Jacob Landers, Jacob Hatfield, Samuel Flint, Stephen Patten, J. C. Anderson, N. W. W. Hogg, T. B. Crosby, Wm V. Brown, R. K. Rose, Frank Killam, S. M. Ryerson, B. P. Ladd, H. H. Crosby, E. S. Williams, Nelson Corning, John Reynard, R. T. Crosby, J. W. Moody, Samuel Hamil-

ton,
E. E.
Jose
Lovi
H. C.
Rand
Ira
Kinn
E. E.
Lovi
Steele
Argyl
Jrs A
Abrar
Peter
Babin
Leon
Simon
Ricker
Simso
David
Lenna

FINA

Aud
Assi
SAV
Johnsto
Clerk, J

Acadian
Amherst
Antigon
Annapol
Aricbat,
Baddeck
Barringt
Bridgew
Digby, B
Guysboro
Kentville
Lingan,
Liverpool
Lunenbur

IMMI
INSP
WICK—V

ton, Jas Durkee, Nathan Lewis, Chandler Robbins, Abram Thurston, E. E. Archibald, J. W. H. Rowley, Barnard E. Rogers, Zebina Goudey, Joseph Burrill, John Lovitt, A. F. Stoneman, W. H. Moody, W. D. Lovitt, G. R. Doty, Richard C. Cann, Wm Law, Thomas Killam, W. H. Cook, Francis G. Cook, Nathan Crosby, Charles Tidford, Jonathan Randall, J. A. Ellis, T. M. Lewis, Leonard Weston, J. C. Blackader, Ira Porter, John Murphy, Daniel McLaughlin, Amos Hilton, J. R. Kinney, Ausley Porter, David Crosby, Nathan B. Lewis, W. S. Porter, E. E. Ring, Wm Burrill, jr., G. R. Smith, S. J. Hatfield, James J. Lovitt, Jas Crosby, Jas F. Scott, Ansel Robbins, B. P. Crosby, Chas Steele, John A. Hatfield, C. E. Brown, Chas Cahan, jr. *District of Argyle.*—Jeremiah Sims, Enos Gardner, Philip Hilton, Edwd S. Perry, Jas A. Hatfield, Anselm O. Porter, John Goodwin, Wm H. Gavil, Abram S. Lent, Zachary Surette, Jeremiah Marphv, J. J. Brand, Peter Surette, Jacob Flint, Adolphus S. Lent, O. W. Slocomb, Cyrille Babin, A. Gayton, Forman Hatfield, Melford Sims, Jarvis D'Entremont, Leon V. Amiro, Job Sterns Blaurett, Cesaire Doucett, Placide Surette, Simon D'Entremont, Nathl Travis, Denis Surette, Eli Porter, W. Ricker, Louis B. D'Entremont, Wm D'Entremont, Matthew Jeffrey, Simson Gardner, Chas D'Entremont, James H. McLaren, Jas Amiro, David L. Porter, Jas A. Babin, John Carland, Peter S. D'Entremont, Lemuel Hamilton, James Doucett, Michael Surette, John B. White.

DOMINION OFFICERS.

FINANCIAL DEPARTMENT—NOVA SCOTIA BRANCH.

Auditor, Sydenham Howe.

Assistant Receiver General, J. R. Wallace. *Accountant*, Lewis Parker.

SAVINGS' BANK.—*Manager*, J. R. Wallace. *Accountant*, A. C. Johnstone. *Rec. Teller*, J. H. Balcom. *Pay. Teller*, J. T. Lithgow. *Clerk*, J. P. Dillon.

AGENCIES OF DOMINION SAVINGS' BANK.

Acadian Mines, George Romans.
Amherst, Nathan Tupper.
Antigonish, Miss M. E. Henry.
Annapolis, A. S. Ruggles.
Arichat, P. Gruehy.
Baddeck, L. G. Campbell.
Barrington, F. W. Homer.
Bridgewater, Wm. M. Duff.
Digby, Botsford Veits.
Guysboro, George F. Jost.
Kentville, John Redden.
Lingan, John Burke.
Liverpool, Robie Sterns.
Lunenburg, J. Moyle Rudolph.

Maitland, C. P. McDougall.
New Glasgow, A. Fraser.
Parrsboro, A. S. Townshend.
Port Hood, E. D. Tremain.
Pictou, Alex. C. Bailey.
Sherbrooke, Thos. Campbell.
Shelburne, W. W. Atwood.
Sydney, T. McVarish.
Sydney Mines, Corn'ls Donahue.
Truro, John F. Crow.
Wallace, J. W. Morris.
Weymouth, N. B. Jones.
Windsor, Ed. O'Brien.
Yarmouth, A. J. Hood.

IMMIGRATION OFFICE—*Agent*, Edwin Clay, Halifax.

INSPECTOR OF STEAMERS FOR NOVA SCOTIA AND NEW BRUNSWICK—W. M. Smith, St. John, N. B.

PICKFORD & BLACK—Colored Paints, Putty.

MCLEARN'S EXPRESS, Barrington Street, Halifax.

& Retail.

INSPECTOR OF HULLS FOR DOMINION—C. R. Coker.

ARBITRATORS—James Cowan, Isidore Harteau, William Compton, William Taylor.

PORT OF HALIFAX—*Inspecting Physician*, (\$1,000) W. N. Wickwire, M. D. *Port Warden*, Capt David Hunter. *Harbour Master*, Capt Edw O'Bryan. *Shipping Master*, Asahel B. Bligh.

INLAND REVENUE DEPARTMENT.

Inspector for Nova Scotia, R. BORRADAILE.

HALIFAX—*Collector*, H. H. Grant. *Deputy Collector*, W. M. Dustan. *Bookkeeper*, T. C. James. *Excisemen*, F. G. Wainwright, P. Hagarty, D. Carrol, P. Tompkins. Yarmouth, H. D. Munro.

PICTOU—*Collector*, Wm Jack. *Excise Officer*, George J. Campbell.

NORTH SYDNEY—*Collector*, M. A. McDonald.

Excise Duties.

Beer, brewed in whole or in part from any other substance than malt	4 cts per gal
Cigars, of all kinds, Foreign	30 cts per 1000
" made from Canadian Leaf	20 cts per 1000
Malt	1 ct per lb
Spirits, Manufactured from Raw or Un-malted Grain	\$1.00
" " " Malted Barley, no Excise or Customs Duty having been paid ..	1.03
" " " Molasses, Syrup or Sugar (in bond) ..	1.03
Petroleum	Free
" Inspectors' fees—Packages over 20 gals	10 cts per pckge
" " " under 20 gals.	1/2 ct per gal
Spirits, proof.	\$1.00 per gal
Tobacco and Snuff	12 cts per lb
Common Canada Twist, called <i>tobac blanc en tor quette</i> , made from tobacco the growth of Canada	2 cts per lb
Vinegar	4 cts per gal
Methylated Spirits, proof	15 cts per gal

Licenses.

Bonded Manufactures	annually, \$50
Brewers	50
Distillers or Rectifiers	250
Compounding	50
Maltsters—4 class, 500 to 1000 centals malt per month, ..	50
3 1000 to 1500	100
2 1500 to 2000	150
1 2000 and upward	200
Tobacco Manufacturers	75
Bonding Warehouse	20

WEIGHTS AND MEASURES.

INSPECTORS.

Halifax, R. M. King, 84 Barrington Street; *Sydney*, L. E. Tremaine. *Pictou*, J. McKay. *Yarmouth*, Charles Allison.

Lawyers use PUTNER'S EMULSION of Cod Liver Oil.

188
F
(2)
meta
retai
iron
Whe
Gr
(1)
sui
app
No
hatter
tion,
witho

Bushel
1/2 Bush
Peck ..
Gallon
1/2 Gallon
Quart..
Pint..
1/2 Pint..
Gill..
1/2 Gill..
Set from
Set from

Multipl
be as ab
Salt c
Fee, \$1.

From 5
The sam
Rectan
Trunca
From 5
discs in n

From 1.
stem and
Six gra
represent

Colors, or

Ready Mixed Paints in Small and Large Packages.

[1885

1885]

ALMANACK.

117

DOMINION MEASURES OF CAPACITY.

Bushel, half bushel, peck, gallon, may be of (1) Bronze or Brass Cast; (2) Hammered Sheet Brass or Copper, strengthened by rims of similar metal, and upright straps; (3) Sheet Iron, when of sufficient strength to retain the form of the measure under ordinary usage, either with wood or iron bottoms; (4) Wood, of any suitable quality, with iron or hardwood rim. When of Wood, the edge to be sufficiently thick to receive the brand.

Gallon, half gallon, quart, pint, half pint, gill, half gill, may be made of (1) Bronze or Brass, cast; (2) Hammered Sheet Brass or Copper, with suitable rim of similar metal; (3) Hard Pewter; (4) Stout tin plate of approved thickness.

No measure of capacity of which the sides or bottom are indented, battered, or knocked out of the regular form, will be admitted to verification, nor any whose bottoms are not sufficiently strong to carry the contents without changing their form.

Fees to be Collected for Measures of Capacity.

DOMINION MEASURES.

Denomination.	Material.				
	Bronze Cast.	Sheet Brass or Copper.	Sheet Iron.	Hard Pewter.	Wood.
	Cts.	Cts.	Cts.	Cts.	Cts.
Bushel	30	30	20	...	10
$\frac{1}{2}$ Bushel	25	25	15	...	7
Peck	20	20	15	...	5
Gallon	15	10	10	15	5
$\frac{1}{2}$ Gallon	10	10	10	10	5
Quart	10	10	5	10	...
Pint	5	5	5	5	...
$\frac{1}{2}$ Pint	5	5	5	5	...
Gill	5	5	5	5	...
$\frac{1}{2}$ Gill	5	5	5	5	...
Set from Bushel to Peck	75	75	50	...	20
Set from Gallon to $\frac{1}{2}$ Gill	40	40	30	40	

Multiples of the bushel shall be admitted to verification. The fee shall be as above for the first bushel, and 20 cents for each additional bushel.

Salt carts shall be verified and stamped, under specified conditions. Fee, \$1.00 each.

FORMS OF DOMINION WEIGHTS.

Avoirdupois Weights

From 50 lbs. down to one pound, cylindrical, with knob.

The same, with ring.

Rectangular block with ring or handle cast solid.

Truncated square pyramid

From 5 lbs. down to one half dram. Any of the above forms; also flat discs in nests.

Grain Weights.

From 1,000 grains down to ten grains. Cylindrical with a small rising stem and knob.

Six grains and under. Bent platinum or aluminium wire so bent as to represent the number of grains, or decimal parts of a grain.

HALIFAX SHIP CHANDLERY, 51 Upper Water Street.

n Compton,

. Wickwire,
r, Capt Edw

ENT.

M. Dusan.
P. Hagarty,

J. Campbell.

cts per gal
0 cts per 1000
0 cts per 1000
ct per lb
1.00

1.02
1.03
ree
0 cts per pckge
ct per gal
1.00 per gal
2 cts per lb

cts per lb
cts per gal
5 cts per gal

ally, \$50
50
250
50
50
100
150
200
75
20

E. Tremaine.

ville Street

JAMES McLEARN & SON, Linseed Meal, Oil Cake.

HEYDERSON & POTTS, keep a Complete Stock of

118

BELCHER'S FARMER'S

[1885

In every case the denomination of the weight when of sufficient size, must be cast, engraved or stamped on them in bold legible numerals, of size duly proportioned to the size of the weight.

A 60 lb. weight for the bushel of wheat, of some form sufficiently distinct from the form herein described to prevent the one being mistaken for the other.

Troy Weights.

From 500 ounces down to one ounce. Truncated cone with knob.

From .5 ounces down to .001 ounce, flat square plates.

The denomination to be engraved on the top of the knob of each weight, in as large numerals as the size of the weight will admit: and also on the face of the smaller weights.

Fees to be Collected for Verification of Weights.

DOMINION WEIGHTS.

AVOIRDUPOIS WEIGHT.				TROY WEIGHT.	
Denomination.	Verification Fees.			Denomination.	Verification Fees.
	Bronze.	Iron.	Cased.		Bronze only.
	cts.	cts.	cts.		cts.
60 lbs.	25	25	30	500 oz.	50
50 "	20	20	25	300 "	40
30 "	20	20	25	200 "	35
20 "	20	20	25	100 "	30
10 "	10	10	15	50 "	20
5 "	5	5	10	30 "	20
3 "	5	5	10	20 "	20
2 "	5	5	10	10 "	20
1 "	5	5	10	5 "	15
8 oz.	5	5	Not admitted.	3 "	10
4 "	5	5		2 "	10
2 "	5	5		1 "	10
1 "	5	5		.5	10
8 drams.	5			.3	10
4 "	5			.2	10
2 "	5			.1	10
1 "	5			.05	10
½ "	5			.03	10
				.02	10
			.01	10	
			.005	10	
Set as above from 50 lb. down to 1 lb.....	\$0.75	\$0.75	\$1.20	.003	10
Do do from 8 oz. to ½ dram..	\$0.30			.002	10
				.001	10
Set of grain weights, from 1,000 grs grain, to .01 of a down in authorized series.....	\$0.90				
				Set as above from 500 oz. to 1 oz.....	\$2 50
				do. from .5 oz down to .001..	\$1.50

Doctors use and prescribe PUTNER'S EMULSION.

MacGREGOR & KNIGHT, Stationery, &c., Granville Street

1885
 MAT
 or of st
 by met
 The Ri
 Fee
 10 feet.
 6 "
 5 "
 3 "
 ½ yard.
 2 feet.
 1 foot.
 ½ foot.
 Chain on
 "
 "
 "
 Fees to
 Sca
 Balances
 To w
 To w
 To w
 To w
 Steelyard
 To weig
 "
 "
 "
 Weigh-br
 To weig
 "
 "
 To weig
 "
 "
 And for
 If upon
 and Weig
 tolerated
 upon the p
 The follo
 give valua
 In contra
 the bushel
 specially ag
 Wheat, six
 Indian Cor
 Rye, fifty
 Peas, sixty
 Barley, fort
 Malt, thirty
 Oats, thirty
 Beans, sixty
 Clover seed,

AMES Mc

Dry Colors, Varnishes, Bronzes, and Gold Leaf.

1885]

ALMANACK.

119

LINEAL MEASURES.

MATERIAL.—These measures may be made of any suitable hard metal, or of straight grained wood. When of wood the ends must be protected by metal tips, well secured. The chains of iron or steel with solid joints. The Ribands may be of steel or of metal wire woven with other fibre.

Fees to be Charged for Verification of Lineal Measures.

	Of Metal.	Of Wood.
10 feet.....	25 cts.	20 cts.
6 ".....	25	20
5 ".....	25	20
3 " or yard.....	8	5
1/2 yard.....	8	5
2 feet.....	2	2
1 foot.....	2	2
1/2 foot.....	2	2
Chain or Riband 100 feet... ..	\$1 50	
" " 50 ".....	1 00	
" " 66 ".....	1 00	
" " 33 ".....	0 75	

Fees to be Charged for Verification of Weigh-Bridges, Platform Scales, Weighing Machines, Balances and Steelyards.

Balances with equal arms:

To weigh 5 lbs. and under in each pan.	\$0 30
To weigh from 5 lbs up to 50 each pan.....	0 50
To weigh from 50 lbs up to 100, each pan.....	0 75
To weigh from 100 lbs upwards.....	1 00

Steelyards with divided arm:

To weigh 500 lbs and under..	\$0 50	} To be verified at the Inspector's Office. If verified elsewhere cost of cartage of weights used for verification to be charged extra.
" 500 to 1,000 lbs....	0 75	
" 1,000 to 2,000 lbs.	1 00	
" 2,000 lbs and upwards	1 50	

Weigh-bridges or Platform Scales:

To weigh not more than 250lbs	50c	} And in addition to these rates the cost of carting the weights used for verification.
" " 500lbs	75c	
To weigh 2,000 lbs & under.	\$1 00	
" 2,000 to 4,000 lbs.	1 50	
" 4,000 to 6,000 lbs.	2 00	
And for each additional ton..	0 50	

If upon a second or any subsequent verification the Weights, Measures and Weighing Machines submitted are found to be correct within the tolerated error, one-fourth of the fees hereby imposed shall be remitted upon the production of satisfactory evidence of the former verification.

The following extracts from the Weights and Measures Act of 1879 will give valuable information:

In contracts for the sale and delivery of any of the undermentioned articles, the bushel shall be determined by weighing, unless a bushel by measure be specially agreed upon—the weight equivalent to a bushel being as follows:

Wheat, sixty pounds,	Timothy seed, forty-eight pounds,
Indian Corn, fifty-six pounds,	Buckwheat, forty-eight pounds,
Rye, fifty six pounds,	Flax seed, fifty pounds.
Peas, sixty pounds,	Hemp seed, forty-four pounds,
Barley, forty-eight pounds,	Blue grass seed, fourteen pounds,
Malt, thirty-six pounds,	Castor beans, forty pounds,
Oats, thirty-four pounds,	Potatoes, turnips, carrots, parsnips,
Beans, sixty pounds,	beets and onions, sixty pounds.
Clover seed, sixty pounds.	

PICKFORD & BLACK, 51 Upper Water Street.

[1885

cient size,
nerals, of

y distinct
n for the

ob.

h weight,
so on the

ts.

r.

ation Fees.

ze only.

cts.

50

40

35

30

20

20

20

20

15

10

10

10

10

10

10

10

10

10

10

10

10

\$2 50

\$1 50

ille Street

AMES McLEARN & SON, Feed and Seed, Barrington Street.

Public Speakers use PUTTNER'S EMULSION.

In using a Dominion Measure of capacity the same shall not be heaped, but either shall be stricken with a round stick or roller straight and of the same diameter from end to end, or if the articles sold cannot from its size or shape be conveniently stricken, shall be filled in all parts as nearly to the level of the brim as the size and shape of the article will admit.

Every contract, bargain, sale or dealing made or had in the Dominion of Canada for any work, goods, wares or merchandise, or other thing which has been or is to be done, sold, delivered, carried or agreed for by weight or measure, shall be deemed to be made and had according to one of the Dominion weights or measures ascertained by this Act, or to some Multiple or part thereof, and if not so made or had shall be void, except only when made according to the metric system; and all tolls and duties charged or collected according to weight and measure, shall be charged and collected according to one of the Dominion Weights or Measures ascertained by this Act, or to some multiple or part thereof.

No local or customary measures in the use of the heaped measure shall be lawful.

Any person who sells by any denomination of weight or measure other than one of the Dominion weights and measures or some multiple or part thereof, shall be liable to a fine, not exceeding twenty dollars for every such sale.

Every weight, except when the small size of the weight renders it impracticable, shall have the denomination of such weight stamped or engraved on the top or side thereof in legible figures and letters. Every measure of capacity shall have the denomination thereof stamped or engraved on the outside of such measure in legible figures and letters. Every beam, steelyard or weighing machine shall have marked upon some essential part of it the maximum weight which it is constructed to weigh, and also on the weights or poises used with it their actual weight when truly adjusted, in parts or multiples of the avoirdupois pound. A weight or measure not in conformity with this section shall not be stamped with such stamp of verification under this Act, as is herein mentioned.

Every hermetically sealed package of canned goods, such as fruit, vegetables, fish, and the like, shall have the weight of the contents of the tin, can, or package containing the same, legibly marked on it; and any packer or other person found guilty of selling or exposing for sale such goods in any such tin, can, or package, on which the weight of the contents is not marked, or on which such weight is misrepresented, shall for the first offence incur a penalty of two dollars for each such tin, can, or package, and for each subsequent offence a penalty of not less than three nor more than twenty dollars for each such tin, can, or package. This section shall only come into force on the first day of January, one thousand eight hundred and eighty-five.

Every trader, manufacturer, carrier, public weigher, gauger, measurer, surveyor or other person, who uses, for any purpose of buying, selling or charging for the carriage of any goods, wares, merchandise or thing, or of measuring any land, goods, materials or other thing, for the purpose of charging for or ascertaining the price to be paid, or the charge to be made therefor, any weight or measure, or weighing-machine which has not been duly inspected and stamped according to this Act, shall be guilty of an offence against this Act; and shall, on conviction, incur a penalty of not more than fifty nor less than five dollars for each such offence; and every such unstamped weight, weighing-machine or measure so used, found in his possession, shall, on being discovered by the inspector, or his assistant, be forfeited and forthwith seized and broken by him, without suit or other authority than this Act:

Except that the manufacturer of or dealer in weights, measures or weighing machines who has in his possession for sale any weight, measure or weighing machine, shall not be bound to have the same inspected and stamped according to this Act, so long as the same remain in his manufac-

tory or v
be remo
ing beer

Any t
weighin
measure
fifty nor
offence a
forthwith
be forfeit

If any
under th
used bel
weight,
Act, or w
or in an
which ha
he shall
subseque
months i

Any p
sale, any
or counte
machine
penalty f
dollars, a

Any p
weights,
tion, whe
pointed u
his posse

Every
weighing
the man
machines
of trade,
to be so
required,
five dolla
second or

If any
inspector
order in
person an
a penalty

All for
made und
court of c
district, c
ture or p
justices, c
if it exce
credible v
distress a
under the
also any
to all suc
thirty-thi
the duties
victions an

tory or warehouse; but no such weight, measure or weighing machine shall be removed from his premises, sold or taken into use for trade without having been inspected and stamped:

Any trader not being a manufacturer of or dealer in weights, measures or weighing machines, having in his possession any unstamped weights, measures or weighing-machines, shall incur a penalty of not more than fifty nor less than five dollars for the first offence, and for each subsequent offence a penalty of fifty dollars; and the inspector or his assistant shall forthwith seize such weights, measures or weighing-machines which shall be forfeited.

If any person forges or counterfeits any stamp used for the stamping, under this Act, of any measure, weight, balance or weighing-machine, or used before the commencement of this Act for the stamping of any measure, weight, balance or weighing-machine under any enactment repealed by this Act, or wilfully increases or diminishes any weight or measure so stamped, or in any way alters or tampers with any balance or weighing-machine which has been so stamped, so as to cause it to weigh or measure unjustly, he shall incur a penalty of forty dollars for the first offence, and for each subsequent offence he shall incur a penalty of one hundred dollars and two months imprisonment.

Any person who knowingly uses, sells, utters, disposes of, or exposes for sale, any measure, weight, balance or weighing-machine, with such forged or counterfeit stamp thereon, or any weight, measure, balance or weighing-machine so increased, diminished, falsified or tampered with, shall incur a penalty for the first offence not exceeding fifty nor less than twenty-five dollars, and for each subsequent offence one hundred dollars.

Any person, not being a manufacturer or dealer in or importer of weights, measures or weighing-machines, who refuses to produce for inspection, when required to do so by any inspector or inspector's assistant appointed under this Act, all weights, measures and weighing-machines in his possession, and used for any purpose of trade, and—

Every manufacturer of or dealer in or importer of weights, measures or weighing-machines, who refuses to permit the inspection, when required in the manner herein provided, of any weights, measures or weighing-machines about to be removed from his premises to be used for purposes of trade, or who permits any such weights, measures or weighing-machines to be so removed without having been first inspected and stamped as herein required,—shall, on conviction, forfeit and pay a sum not exceeding twenty-five dollars nor less than five dollars for the first and fifty dollars for the second or any subsequent offence.

If any person wilfully obstructs or impedes any inspector or assistant inspector in the performance of his duty under this Act, or under any order in council or departmental regulation lawfully made under it, such person and any person aiding or assisting the offender, shall thereby incur a penalty of one hundred dollars.

All forfeitures and penalties imposed by this Act, or by any regulation made under its authority, shall be recoverable, with costs, before any civil court of competent jurisdiction, or before any Justice of the Peace for the district, county or place in which the offence was committed, if such forfeiture or penalty does not exceed fifty dollars, and before any two such justices, or any magistrate having, by law, the power of two such justices, if it exceeds fifty dollars, upon proof by confession, or by the oath of one credible witness,—and may, if not forthwith paid, be levied by execution of distress and sale of the goods and chattels of the offender, by warrant, under the hand and seal of such justice, justices or magistrate—by whom also any imprisonment to which the offender is liable may be awarded; and to all such cases the Act passed in the session held in the thirty-second and thirty-third years of her Majesty's reign, and entitled, "*An Act respecting the duties of Justices of the Peace out of Sessions in relation to summary convictions and orders,*" shall apply, subject to the provisions of this Act:

Woodberry Cotton Duck, at PICKFORD & BLACK'S.

One half of any penalty so recovered shall belong to the party suing for the same, not being an inspector, or an inspector's assistant, and the other half, or (if the party suing is an officer acting in pursuance of this Act) the whole penalty shall belong to Her Majesty for the uses of the Dominion:

Every such suit shall be instituted in the name of the inspector acting in pursuance of this Act, who shall account for the penalty to the Department of Inland Revenue.

Any person aggrieved by the use of any weight or measure, or weighing-machine, which has not been duly inspected and stamped according to this Act, or which may be found light, deficient or otherwise unjust, may recover treble damages and costs.

No action or prosecution shall be brought against any person for any forfeiture or penalty imposed by this Act, unless the same is commenced within six months after the offence is committed.

INSPECTION OF FISH AND OILS.

INSPECTORS.—*County of Halifax*, Edmund Ryan; *Yarmouth*, Robert Brown; *Guysborough*, Wm G. Scott, jr.; *St. Mary's Bay*, Henry Redmond; *Richmond*, Maurice J. Kavanagh; *Isle Madame*, E E Binett; *Colchester*, I. B. Flemming; *Annapolis*, Israel Letting; *Victoria*, J. A. Matheson; *Inverness*, A. B. Skinner; *Cape Breton*, George Scott; *Antigonish*, W. J. Webb; *Lunenburg*, George Anderson.

Fees for Inspection, Act 37 Victoria, Chap. 45, 1874.

- For each tierce of Salmon, salmon-trout or sea-trout, fifteen cents.
- For each half tierce of salmon, salmon-trout or sea trout, ten cents.
- For each barrel of salmon, salmon-trout or sea-trout, fifteen cents.
- For each half-barrel of salmon, salmon-trout or sea-trout, ten cents.
- For each barrel of mackerel, ten cents.
- For each half-barrel of mackerel, five cents.
- For each barrel of herring, five cents.
- For each half-barrel of herring, three cents.
- For each barrel of shad, ten cents.
- For each half-barrel of shad, seven cents.
- For each barrel of whitefish, ten cents.
- For each half-barrel of whitefish, seven cents.
- For each barrel of pickled codfish, hake, haddock or catfish, five cents
- For each half-barrel ditto, three cents.
- For each barrel of dry-salted codfish, hake, haddock, catfish, ling or pollock, five cents.
- For each half-barrel ditto, three cents.
- For each barrel of bass, ten cents.
- For each half-barrel bass, seven cents.
- For each barrel of cod tongues, cod sounds, halibut or eels, ten cents.
- For each half-barrel ditto, seven cents.
- For each barrel smoked herring, ten cents.
- For each box smoked herring, one cent.
- For each half box ditto, half cent.
- For each quarter box ditto, quarter cent.
- For inspecting, gauging and branding each puncheon of oil, twenty cts.
- For inspecting, gauging and branding each hogshead of oil, fifteen cents.
- For inspecting, gauging and branding each tierce of oil, twenty cents.
- For inspecting, gauging and branding each barrel of oil, fifteen cents.
- The foregoing rates shall be reckoned exclusive of salt, pickle, cooperage, storage and labor employed in washing, rinsing, cleaning, nailing, screwing or re-packing and pickling any fish.
- For branding or marking Newfoundland fish which have been inspected in Newfoundland two cents per barrel.
- For inspecting empty packages, one cent.

Farmers use PUTTNER'S EMULSION.

INSP
305 Ba

Unde
Inspect
power o
Gas sup
Inspecto

DOMI

ANNA
Chief In
ANTI
holm.

CEME

COLC
Johnson
CAPE
Quinan,

DIGBY

GUYS

HALI
Walsh.

HALI
Elliott.

HANT

INVER
Chief Ins

KINGS

LUNEN
Finck.

PICTO
Chief Ins

QUEEN

RICHM

SHELBY
Molitor.

VICTOR

YARMO
ing Chie

JAMES

[1885]

1885]

ALMANACK.

123

INSPECTOR OF HIDES, SKINS AND LEATHER—George Worth,
305 Barrington Street.

GAS INSPECTION.

Under Act 36 Victoria, Cap. 48, 1873, provision is made for the Inspection of Gas, which in Canada is to be of the illuminating power of sixteen candles. Apparatus for testing and analysing the Gas supplied to Halifax, has been fitted up at 84 Barrington Street. *Inspector for Nova Scotia*, Archibald Miller.

DOMINION LIQUOR LICENSE COMMISSIONERS, ETC.

ANNAPOLIS.—Judge A. W. Savary, The Warden, J. B. Reed, *Chief Inspector*, H. E. Gillis, Annapolis.

ANTIGONISH.—Judge Stewart Campbell, The Warden, John Chisholm.

CAMBERLAND.—Judge W. A. D. Morse, The Warden, Moses Law.

COLCHESTER.—Judge G. A. Blanchard, The Warden, J. W. Johnson, *Chief Inspector*,—Crowe, Truro.

CAPE BRETON.—Judge B. E. Tremaine, The Warden, Rev. James Quinan, P. P.

DIGBY.—Judge A. W. Savary, The Warden, N. E. Batter.

GUYSBORO.—Judge S. Campbell, The Warden, Alex. Tory.

HALIFAX CITY.—Judge J. W. Johnston, The Mayor, Michael Walsh. *Chief Inspector*, John Naylor, 78 Granville St.

HALIFAX CO.—Judge J. W. Johnston, The Warden, John B. Elliott. *Chief Inspector*, John T. Ross, Bedford Row.

HANTS.—Judge G. A. Blanchard, The Warden, Edward Curry.

INVERNESS.—Judge S. Campbell, The Warden, D. F. McLean *Chief Inspector*, Lewis McKeen, Mabou.

KINGS.—Judge G. A. Blanchard, The Warden, Reuben Farnham.

LUNenburg.—Judge M. B. DesBrisay, The Warden, Stephen Finck.

PICTOU.—Judge W. A. D. Morse, The Warden, Donald Fraser. *Chief Inspector*, A. M. Fraser, New Glasgow.

QUEENS.—Judge M. B. DesBrisay, The Warden, J. N. Freeman.

RICHMOND.—Judge B. E. Tremaine, The Warden, Geo. M. Shaw.

SHELburne.—Judge M. B. DesBrisay, The Warden, J. J. DeMolitor.

VICTORIA.—Judge B. E. Tremaine, The Warden, Geo. Ingraham.

YARMOUTH.—Judge A. W. Savary, The Warden, Bowman Corn-
ing *Chief Inspector*, Dennis C. Weston, Yarmouth.

JAMES McLEARN & SON, Oil Cake and Linseed Meal.

Boat Sall Duck, at PICKFORD & BLACK'S.

CUSTOMS DEPARTMENT.

Inspector for Nova Scotia, W. H. Hill, Esq., Halifax, N. S.

AMHERST—*Collector, Dr. N. Tupper. Appraiser, C. E. Ratchford. Out Ports—Sub-Collectors, Pugwash, J. H. Black; Wallace, J. H. McNab; Joggins, J. Moffatt; Tidnish, J. C. Brundage; Northport, J. M. Burns.*

ANNAPOLIS—*Collector, Augustus Fullerton. Out Ports—Sub-Collectors, Clementsport, G. F. Ditmars; Thorne's Cove, E. H. Porter.*

ANTIGONISH—*Collector, R. Grant. Out Ports—Sub-Collectors, Bayfield or Little River, E. G. Randall; Harbour au Bouche, E. Corbett.*

ARICHAT—*Collector, R. Benoit. Out Ports—Sub-Collectors, Port Richmond, A. McDonald, St. Peter's, Donald Urquhart; River Bourgeois, Wm S. Boyd; L'Ardoise, W. Brymer.*

BADDECK—*Collector, L. G. Campbell. Out-Ports—Sub-Collectors, Great Bras d'Or, Donald Campbell; St. Ann's, D. McAuley; Aspey Bay, David McDonald; Ingonish, Jas Shea; Boatmen, W. McDonald, Norman Morrison.*

BARRINGTON—*Collector, D. Sargent. Tide Waiter, Henry D. Trefry. Out Port—Sub-Collector, Port LaTour, J. W. Taylor; Preventive Officer and Acting Sub-Collector, Cape Sable Island, Seth Smith.*

BRIDGETOWN—*Collector, S. S. Ruggles. Out Port—Sub-Collector, Port Williams, W. Graves.*

CORNWALLIS—*Collector, E. Rand. Out Ports—Sub-Collectors, Canada Creek, S. V. Rawding; French Cross, J. E. Orpen; Harbourville, H. Morris; Horton, J. B. Davison; Port Williams, G. S. Lockwood; Kentville, G. W. Barnaby.*

DIGBY—*Collector, B. Viets. Out Ports—Sub-Collectors, Bear River, J. Troop; Sandy Cove, E. McKay; Westport, B. H. Ruggles; Freeport, J. Thurber.*

GUYSBORO—*Collector, James A. Torey. Out Ports—Sub-Collectors, Isaacs Harbour, Joseph D. Griffin; St. Mary's River, A. F. Falconer; Cape Canso, J. W. Young; Liscomb, James Hemlow; Preventive Station, Whitehead.*

HALIFAX—*Collector, Hon W. Ross. Registrar of Shipping, C. M. Almen. Clerk to Registrar of Shipping, Samuel Crawford. Port Surveyor, S. R. Caldwell. Cashier, Samuel Noble. Long Room Clerks, James G. Morris, W. A. Garrison, P. C. Hill, jr., A. B. Tremaine. Chief Warehouse Clerk, John Eckersley. Clerks, Conrad W. Tupper, O. Pryor, Wm. N. Cronan. Clerks to Port Surveyor, J. F. Richardson, Jas O'Brien. Appraisers, Jas S. Macdonald, D. Blackwood, R. N. Beckwith. Assistant Appraiser, F. B. Woodill. Assistant to Appraisers, James DeCourcey. Statistics, Chief Clerk, Edward Withers. Clerks, Thomas Caldwell, H. B. Hagarty. Gaugers and Proof Officers, Charles Romans, R. Letson. Messenger to Gaugers, Jos. Ashwood. Landing Waiters, James Kerr, G. A. V. Paw, Thomas P. Jost, J. M. Geldert, John Artz. Weighers, Stephen White, Nelson Conrod, Alex. Robertson. Lockers, Wellwood Reynolds, Albert Caldwell, Geo G. Gray, Norman McDonald, James F. Burnham, John Steele, Matt J. McCurdy, Wm Pitts, jr, Robt Hodges, W. H. Bushford, W. A. Chipman, Alex Fraser, Jno Murray, E. Barnstead, Cyrus*

Fishermen use PUTNER'S EMULSION.

1885
Hubb
Wm
G. C
O'Do
John
Black
Farla
C. H
Musq
Liv
Freem
Loc
Lon
Five I
LUN
Mahor
N. Re
MA
lector,
PAR
Out P
River,
Prow
Johnst
bell; M
Acting
PORT
lector, I
PORT
McFarl
PORT
SHEP
Jordan
SYM
Lingan
Little
donia,
NORT
lector, L
PORT
WEY
Acadie,
Sander
WIN
T. A. M
Maitlan
YARM
Clerk,
Coaldw
nico, P.

Bleached Liquid Dryer, for White Paints.

1885]

ALMANACK.

125

HUBLEY, Wm Nunn. *Tide Surveyor*, Alexander Kelly. *Tide Waiters*, Wm E. Shanks, Peter S. Mason, W. H. Trider, William Berry, H. G. Ormen, R. Carleton, John R. Power, Hugh Hamilton, J. M. O'Donnell, J. T. Edwards, Jas A. Mitchell. *Boatmen*, Josh Jones, John Beazley, William Power, P. Howe. *Office Messenger*, William Blackman. *Out Ports—Sub-Collectors*, Sheet Harbour, Malcolm McFarlane. *Preventive Officers*, G. W. Jamieson, Ship Harbour; W. C. Henley, Spry Bay; J. Gibbons, Hubbards Cove; G. Rawlings, Musquodoboit Harbour.

LIVERPOOL—*Collector*, J. H. Dunlap. *Landing Waiter*, N. P. Freeman

LOCKEPORT—*Collector*, Geo. Stalker.

LONDONDERY—*Collector*, Robert Dill. *Out-Ports—Sub-Collectors*, Five Islands, A. Y. Corbett; Economy, W. N. Fulmore.

LUNENBURG—*Collector*, Edw Dowling. *Out Ports—Sub-Collectors*, Mahone Bay, B. Zwicker; Chester, Wm H. Butler; LaHave, Henry N. Reinhard; Bridgewater, W. R. Wentzel.

MARGARETSVILLE—*Collector*, D. W. Landers. *Out Port—Sub-Collector*, Port George, Chas Elliot.

PARRSBORO'—*Collector*, A. S. Townshend. *Clerk*, E. Gillespie. *Out Ports—Sub-Collectors*, Advocate Harbour, J. Ward; Ratchford's River, F. F. Hatfield; Apple River, John Ward.

PICKOU—*Collector*, D. McDonald. *Clerks*, J. A. Russell, G. E. Johnston. *Out Ports—Sub-Collectors*, Tatantagouche, J. A. C. Campbell; Merigomish, D. McGregor; New Glasgow, J. F. McDonald; *Acting Sub-Collector*, River John, J. R. Henry.

PORT HAWKESBURY—*Collector*, M. Bourinot. *Out Port—Sub-Collector*, Port Hastings, H. A. Forbes; Port Mulgrave, David Murray.

PORT HOOD—*Collector*, E. D. Tremain. *Preventive Officer*, J. McFarlane. *Out Port—Sub-Collector*, Margaree, John Ross.

PORT MEDWAY—*Collector*, J. J. Letson.

SHELBURNE—*Collector*, W. W. Atwood. *Out Port—Sub-Collector*, Jordan River, M. D. McKenzie.

SYDNEY—*Collector*, R. McDonald. *Out Ports—Sub-Collectors*, Lingan, R. Laffin; Louisburg, L. Kavanagh; Main-a-dieu, G. Rigby; Little Glace Bay, C. H. Rigby; Cow Bay, W. W. Bown; Caledonia, D. McKeen.

NORTH SYDNEY—*Collector*, Alex Hamilton. *Out Port—Sub-Collector*, Little Bras d'Or, Murdoch McDonald.

PORT OF TRURO—*Collector*, John F. Crow; *Clerk*, S. B. Blair.

WEYMOUTH—*Collector*, N. B. Jones. *Out Ports—Sub-Collectors*, Acadie, A. Bourneuf; Belleveau's Cove, J. V. Stuart; Port Gilbert, R. Sanderson; Meteghan, B. A. Robicheau.

WINDSOR—*Collector*, E. O'Brien. *Out Ports—Sub-Collectors*, Cheverie, T. A. Malcom; Hantsport, Wm Davidson; Walton, A. McN Parker; Maitland, A. Roy.

YARMOUTH—*Collector*, H. A. Hood; *Port Surveyor*, Thos. Bown. *Clerk*, W. McGill; *Appraiser*, W. L. Campbell. *Guages*, Marsden Coaldwell. *Out Ports—Sub-Collectors*, Beaver River, R. Perry; Pubnico, P. S. D'Entremont; Tusket, J. M. Lent.

Nets, Lines, Twines, at PICKFORD & BLACK'S.

JAMES McLEARN & SON, HAY and STRAW.

[1885

N. S.
Ratchford.
H. McNab;
J. M. Burns.
ts—Sub-Col.
Porter.
Collectors, Bay-
Corbett.
Collectors; Port
River Bour-
Sub-Collectors,
ley; Aspey
McDonald,
y D. Trefry.
Preventive
Smith.
Sub-Collector,
Sub-Collectors,
n; Harbour-
ams, G. S.
Bear River,
Ruggles;
Sub-Collectors,
F. Falconer;
Preventive
ping, C. M.
ford. Port
Long Room
A. B. Tre-
s, Conrad
veyor, J. F.
D. Black-
Assistant
k, Edward
guages and
guages, Jos.
Thomas P.
te, Nelson
lbert Cald-
nam, John
H. Bash-
read, Cyrus

ranville St.

CUSTOMS PORTS, OUT-PORTS, AND PREVENTIVE STATIONS IN NOVA SCOTIA.

* Out-ports. † Preventive Stations.

Amherst	W. P.	Ship Harbor*	
Joggins*	"	Musquodoboit*	
Northport	"	Liverpool	W. P.
Pugwash*	"	Londonderry	"
Tidnish*	"	Economy	"
Wallace*	"	Lockeport	"
Annapolis	"	Five Islands*	
Clement's Port*		Lunenburg	"
Thorne's Cove		Bridgewater*	
Antigonish	"	Chester*	
Harbor au Bouche*		Lahave*	"
Little River, or Bayfield*		Mahone Bay	"
Arichat	"	Margaretsville	"
Island of Cape Breton & Strait of Cansot		Port George*	"
L'Ardoise*		North Sydney	"
Lennox Passage *		Little Bras d'Or*	
Riviere Bourgeoise*	"	Parrsborough	"
St. Peter's*		Advocate Harbor*	"
Baddeck	"	Apple River*	
Aspey Bay*		Ratchford's River	
Great Bras d'Or*	"	Pictou	"
Ingonish*		Merigomish*	
St. Anns*	"	New Glasgow*	
Barrington	"	Pointe Brule*	"
Port Latour*		River John†	
Bridgetown	"	Tatamagouche*	"
Port William*		Port Hawkesbury	"
Cornwallis	"	Port Hastings	
Canada Creek*		Port Mulgrave*	"
French Cross*		Port Hood	"
Harborville*		Margarec*	
Horton*		Port Medway	"
Kentville*	"	Shelburne	"
Port Williams	"	Jordan's Bay*	
Digby	"	Sydney	"
Bear River*	"	Caledonia*	
Free Port*		Cow Bay*	
Sandy Cove*		Gaberouse Bay	
Westport*		Lingan*	
Guysboro	"	Little Glace Bay*	
Cape Canso*		Louisburg*	
Crow Harbor*		Main a Dieu*	
Isaac Harbor*		Truro	"
Liscomb*		Clifton*	"
St. Mary's River*		Weymouth	"
Whitshead†		Acadie*	
Halifax	"	Beliveau's Cove*	
Hubbard's Cove*		Port Gilbert*	"
Sheet Harbor*		Windsor	"
Spry Bay*		Cheverie*	
		Hanisport*	

All Classes of People use PUTTNER'S EMULSION.

Yarm

No
in Ca
dutiab
within
goods,
shall b
in cross
sunset
some l
attend
been g
such g
coast,
the un
lently s
shall be
Act sh
Act, th
detaine
paymer
within
pay the
If the
or for e
amine i
any pro
be seize
The p
other pr
of purch
were pu
tity and
thereof,
written
containi
of the ve
place,
descript
package
country
ture.
Unles
provided
so paid,
other pr
udlading
same go
In def
me. t of

[1885

1885]

ALMANACK.

127

Maitland*	W. P.	Pubnico*	
Walton*		Tusket*	
Yarmouth	"	Tusket Wedge*	W. P.
Beaver River*			

**SECTIONS OF CUSTOMS ACT,
OF INTEREST TO IMPORTERS.**

No goods shall be unladen from any vessel arriving at any port or place in Canada, from any place out of Canada, nor from any vessel having dutiable goods on board brought coastwise, nor shall bulk be broken within three leagues of the coast, until due entry has been made of such goods, and warrant granted for the unloading of the same; and no goods shall be so unladen (unless for the purpose of lightening the ship or vessel in crossing over a shoal or bar, or sand-bank) except between sunrise and sunset, and on some day not being a Sunday, or statutory holiday, and at some hour and place at which an officer of the Customs is appointed to attend the unloading of goods, or at some place for which a surference has been granted by the Collector or other proper officer, for the unloading of such goods: and it, after the arrival of the vessel within three leagues of coast, any alteration be made in the stowage of the cargo so as to facilitate the unlawful unloading of any part thereof, or if any part thereof be fraudulently staved, destroyed or thrown overboard, or any package be opened, it shall be deemed a breaking of bulk; and all goods unladen contrary to this Act shall be seized and forfeited; and if bulk be broken contrary to this Act, the master shall forfeit two hundred dollars, and the vessel may be detained until the said fine is paid, or satisfactory security is given for the payment thereof; and unless payment be made or security be given, within thirty days, such vessel may, at the expiration thereof, be sold to pay the said penalty.

If the contents of any package intended for importation into another port, or for exportation, be unknown to the master, the officer may open and examine it, and cause it for that purpose to be landed if he sees fit; and if any prohibited goods be found therein, all the goods in such package shall be seized and forfeited.

The person entering any goods inwards shall deliver to the Collector or other proper officer, an invoice of such goods shewing the place and date of purchase and the name or style of the firm or person from whom the goods were purchased, and a full description thereof in detail, giving the quantity and value of each kind of goods so imported, and a bill of the entry thereof, in such form as shall be appointed by competent authority, fairly written or printed, or partly written and partly printed, and in duplicate, containing the name of the importer,—and, if imported by water, the name of the vessel and of the master, and of the place to which bound, and of the place, within the port, where the goods are to be unladen,—and the description of the goods, and the marks and numbers and contents of the packages, and the place from which the goods are imported, and of what country or place such goods are the growth, produce or manufacture.

Unless the goods are to be warehoused in the manner by this Act provided, the importer shall, at the same time, pay down, or cause to be so paid, all duties upon all goods entered inwards; and the Collector or other proper officer shall, immediately thereupon, grant his warrant for the unloading of such goods, and grant a permit for the conveyance of the same goods further into Canada, if so required by the importer.

In default of such entry and landing, or production of the goods, or payment of duty, the officer of Customs may convey the goods to a Customs

HALIFAX SHIP CHANDLERY, 51 Upper Water Street.

ENTIVE

W. P.

er

ille Street

PUTNER'S EMULSION produces New Vigor in the System.

Warehouse, or some secure place appointed by the Collector for such purpose, there to be kept at the risk and charge of the owner; and if such goods be not duly entered within one month from the date of their being so conveyed to the Customs Warehouse, or other appointed place, and all charges of removal and warehouse rent duly paid at the time of such entry, the goods shall be sold by public auction to the highest bidder, and the proceeds thereof shall be applied, first to the payment of duties and charges, and the overplus, if any, after discharging the vessel's lien, or other charges for transportation, shall be paid to the owner of the goods or to his lawful agent: Provided always, that in case the same cannot be sold for a sum sufficient to pay the duties and charges if offered for sale for home consumption, or the charges if offered for sale for exportation, such goods shall not be sold, but be destroyed.

No entry, nor any warrant for the landing of any goods, or for the taking of any goods out of any warehouse (as hereinafter provided) shall be deemed valid, unless the particulars of the goods and packages in such entry or warrant correspond with the particulars of the goods and packages purporting to be the same in the report of the vessel, or other report (where any is required) by which the importation or entry thereof is authorized, nor unless the goods have been properly described in such entry by the denominations, and with the characters and circumstances according to which such goods are charged with duty or may be imported; and any goods taken or delivered out of any vessel, or out of any warehouse, or conveyed into Canada beyond the port or place of entry, by virtue of any entry or warrant not corresponding with the facts in all such respects, or not properly describing the goods, shall be deemed to be goods landed or taken without due entry thereof, and shall be seized and forfeited; and the Collector or proper officer, after the entry of any goods, may, on suspicion of fraud, open and examine any package of such goods in presence of two or more credible witnesses, and if, upon examination, the same are found to agree with the entries, they shall be repacked by such Collector or proper officer, at the public cost, but otherwise they shall be seized and forfeited.

The quantity and value of any goods shall always be stated in the bill of entry thereof, although such goods are not subject to duty; and the invoice thereof shall be produced to the Collector.

Such market value shall be the fair market value of such goods in the usual and ordinary commercial acceptance of the term, and at the usual and ordinary credit, and not the cash value of such goods, except in cases in which the article imported is, by universal usage, considered and known to be a cash article, and so *bona fide* paid for in all transactions in relation to such article; and all invoices representing cash values, except in the special cases hereinbefore referred to, shall be subject to such additions as to the Collector or appraiser of the port at which they are presented may appear just and reasonable, to bring up the amount to the true and fair market value, as required by this section.

Except only in cases where it is otherwise provided herein, or by regulation of the Governor in Council, no entry shall be deemed perfect unless a sufficient invoice of the goods to be entered, only certified in writing thereon as correct by the person, firm and corporation from whom the said goods were purchased, has been produced to the Collector, and duly attested as required by this Act.

If any goods are found which do not correspond with the goods described in the invoice or entry, or if the description in the invoice or entry has been made for the purpose of avoiding payment of the duty or of any part of the duty on such goods, or if in any entry any goods have been undervalued for such purpose as aforesaid, such goods shall be seized and forfeited.

Officers of Customs may board any vessel at any time or place and stay on board until all the goods intended to be unladen shall have been delivered; they shall have free access to every part of the vessel, with

power to secure the key conceal or seal fore the or if ha with his sel may given to

No re the time and sho packing with th may be

Any ment, w said qua ment re ly as if or other or agent ment app scribed l

OTTAWA An or etc., sha cost of p on board suger im Dutch St

An or smaller t imported value a s iron, nail other dut per cent.

Absinthe. Acid—Ace " Mu " Oxa " Bor Acid—Sub " Sub Bu co or su if Advertisin Adverulin Show Ca Agaric—"

ANCHOR BRAND Trade Mark.

1885]

ALMANACK.

129

power to fasten down hatchways, the fore-castle excepted, and to mark and secure any goods on board; and if any place, box or chest be locked, and the keys withheld, the officer may open the same. If any goods be found concealed on board they shall be seized and forfeited, and if any mark, lock or seal upon any goods on board, be wilfully altered, opened or broken, before the delivery of the goods, or if any goods be secretly conveyed away, or if hatchways fastened down by the officer be opened by the master, or with his assent, the master shall forfeit four hundred dollars, and the vessel may be detained until the said fine be paid, or satisfactory security be given for the payment thereof.

No refund of duty shall be allowed after the lapse of fourteen days from the time of entry, for any alleged misdescription of goods by the importer; and should any error of the kind be discovered by the importer while unpacking his goods, he shall immediately and without further interference with the goods, report the facts to the Collector in order that the same may be verified.

Any attorney and agent duly thereunto authorized by a written instrument, which he shall deliver to and leave with the Collector, may, in his said quality, validly make any entry, or execute any bond or other instrument required by this Act, and shall thereby bind his principal as effectually as if such principal had himself made such entry or executed such bond or other instrument, and may take the oath hereby required of a consignee or agent, if he be cognizant of the facts therein averred; and any instrument appointing such attorney and agent shall be valid if in the form prescribed by the Minister of Customs.

OTTAWA, May 5.—The *Canada Gazette* contains the following:—

An order in Council declaring that the value for duty of sugar, molasses, etc., shall include all export duties levied in the country whence imported, cost of packages, cartage, and all expenses up to the articles being placed on board ship, except that 2½ per cent. commission will be taken off for sugar imported by Canadian refineries for refining purposes not over 14 Dutch Standard.

An order in Council granting a drawback on export of cut nails, no smaller than fine thirds, of ninety per cent. of the duty paid on the iron imported to make them, or when there is difficulty in establishing that value a specific drawback of sixteen cents per one hundred pounds on bar iron, nail strips, or steel, or eight cents on puddled bar used with scrap or other duty free material, provided the latter does not exceed twenty-five per cent. of the quantity.

TARIFF.

	P. C.	F. C.
Absinthe.....	92 per Gal	
Acid—Acetic.....	25 cts per I. G.	
“ Muriatic and Nitric... ad val.	20	
“ Oxalic.....	Free	
“ Boracic.....	Free	
Acid—Sulphuric.....	½ cent per lb	
“ Sulphuric and Nitric, combined state and all mixed... 25		
But Carboys and Demijohns containing Acids, Vinegar or other liquids, shall be subject to the same duty as if empty.		
Advertising Pamphlets....	\$1.00 per 100	
Advertising Pictures, or Pictorial Show Cards or Bills..	6c. per lb. and 20	
Agaric—“Dye Stuff”.....	Free	
Agates, Rubies, Pearls, Sapphires, Emeralds, Garnets and Opals, not polished nor otherwise manufactured.....	Free	
Agates, Sapphires, Emeralds, Garnets and Opals, polished, but not set or otherwise manufactured....	10	
Agricultural Implements, Mowing Machines, harvesters without binders, binding attachments, reapers, sulky and walking ploughs and parts of same, harrows, scythes, horse and hand hay rakes, garden rakes of any material, grain seed drills, spades and shovels, hoes, hay, straw, manure, spading and mining forks, and all similar articles and parts thereof.....	35	

PICKFORD & BLACK, Agents Tarr & Wonsen's Copper Paint.

JAMES McLEARN & SON, Field and Garden Seeds.

HENDERSON & POTTS' Pure White Lead Paint cannot be

130

BELCHER'S FARMER'S

[1885

PUTNER'S EMULSION contains Cod Liver Oil, Lime, Soda and Pancreatine.

	P. C.	F. C.
Alabaster	20	
Ale, Beer and Porter, in bottles, (6 quarts and 12 pints to I. G. 18c. per I. G.)		
Ale, Beer and Porter, in casks or otherwise than bottles... 10c. per I. G.		
Ale, Beer and Porter, barrels containing bottled ale and porter are considered packages for exportation only, and therefore free of duty.		
Alkanet Root.....	Free	
Aloes	Free	
Alum and Aluminous Cake.....	Free	
Aluminum.....	Free	
Ambergris.....	Free	
Ammonia, Sulphate of.....	Free	
Anchors.....	Free	
Anatomical preparations.....	Free	
Animals, living of all kinds, not elsewhere specified.....	20	
Animals for the Improvement of Stock, viz: Horses, Cattle, Sheep and Swine, under regulations to be made by the Treasury Board, and approved by the Governor in Council.....	Free	
Animals brought into Canada temporarily and for a period not exceeding three months, for the purpose of exhibition or competition for prizes offered by any Agricultural or other Association, (but a bond shall be first given in accordance with regulations to be prescribed by the Minister of Customs, with the condition that the full duty to which such animals would otherwise be liable, shall be paid in case of their sale in Canada, or if not re-exported within the time specified in such bond).....	Free	
Annato, liquid or solid, and Seed....	Free	
Aniline Dyes, in bulk or packages of not less than one pound weight... Free		
Aniline Dyes not otherwise provided for.....	10	
Aniline Oil, crude.....	Free	
Aniline Salts and Arseniate of.....	Free	
Anvils.....	30	
Antimony.....	Free	
Apples, dried.....	2 cents per lb.	
Apples, green.....	40 cents per bbl.	
Apparel, wearing and other personal and household effects, not merchandise, of British subjects dying abroad, but domiciled in Canada... Free		
Argols, dust and crude.....	Free	
Arms, Clothing, Musical Instruments for Bands, Military Stores and Munitions of War for the use of the Army, Navy and Canadian Militia.....	Free	
Arrowroot.....	20	
Arsenic.....	Free	
Arseniate of Aniline.....	Free	
Articles for the use of the Governor-General, Foreign Consuls-General, Dominion Government, or any of		
the Departments thereof, or Senate or House of Commons.....	Free	
Artificial Flowers.....	25	
Artificial Teeth.....	20	
Asbestos.....	20	
Ashes, Pot, Pearl or Soda.....	Free	
Awnings and Tents.....	25	
Asphaltum mineral.....	Free	
Atlases, with or without letter-press	15	
Axes of all kinds.....	30	
B		
Babbit Metal.....	10	
Bacon, fresh, salted, dried or smoked.....	2 cents per lb.	
Bagatelle Tables or Boards with cues and balls, 35 p. c. <i>ad valorem</i>	35	
Bags, Cotton, seamless.....	2 cents per lb. and 15	
Bags, Cotton, made by the needle... 30		
Bags, containing fine salt, from all countries.....	25	
Bags, Paper.....	25	
Bags, Paper (if printed).....	30	
Baking Powders.....	20	
Balls, Glass.....	30	
Bambo unmanufactured.....	Free	
Bamboo seeds, not further manufactured than cut into suitable lengths for walking sticks or canes, or for sticks for umbrellas, parasols or sunshades.....	Free	
Barilla.....	Free	
Barber's Twist.....	20	
Barrels, of Canadian manufacture, exported filled with domestic petroleum and returned empty, under such regulations as the Minister of Customs shall direct.....	Free	
Barley.....	15 cents per bushel	
Barytes, unmanufactured.....	Free	
Bay Rum.....	\$1.90 per gal. and 30	
Beans.....	15 cents per bushel	
Beans, Vanilla and Nux Vomica....	Free	
Beads and Bead Ornaments.....	20	
Beef, Ale and Porter, imported in bottles (6 quarts and 12 pints to I. G.).....	13 cents per I. G.	
Beer, Ale and Porter, imported in casks, or otherwise than bottles... 10 cents per I. G.		
Bees.....	Free	
Beeswax.....	20	
Bedsteads, iron or wood.....	35	
Bed Comforters (not including woven quilts).....	27½	
Benzoile, not elsewhere specified.... 7½ cents per I. G.		
Belladonna Leaves.....	Free	
Bells, for Churches.....	Free	
Bells, all other.....	30	
Belts and Trusses.....	25	
Berries for dyeing, or used for coloring dyes.....	Free	
Belting, leather or rubber.....	25	
Belting, cotton, painted.....	25	
Bibles, Prayer Books, Psalm and Hymn Books.....	5	

MacGREGOR & KNIGHT, Wholesale and Retail Stationers.

188

Bicycle
Bill-
cop
Billia
feet
und
Billiar
four
Billiar
feet
und
Billiar
five
Each
on
mu
no
Binder
Bird O
Blsmut
Bitters
Biscuit
Conf
Blscuit
Blackin
harn
Blackin
Black I
Blank-b
to be
Blanket
of wo
goat,
Boiler
wrou
or of
inches
Boller P
Bolts, W
steel.
Bolting
Bone Du
factor
Bones, c
burnes
Bonnet
Bonnets
where
Scotch
Bonnet
Books, p
phlets
being
Copyri
count
Books
nor B
and H
British
of, 15
ther
Books E
and fo
deaf an
Books, b
printed

Sen

cannot be

[1885

P. C.
Senate Free
..... 25
..... 20
..... 20
..... Free
..... 25
..... Free
er-press 15
..... 30

..... 10
ried or
cents per lb.
with cues
rem.... 35
lb. and 15
eedle... 30
from all
..... 25
..... 25
..... 30
..... 20
..... 30
..... Free
manufac-
lengths
s, or
asols or
..... Free
..... Free
..... 20
nufacture,
stic pet-
y, under
nister of
..... Free
s per bushel
..... Free
gal. and 30
s per bushel
nica.... Free
..... 20
orted in
ints to
orted in
ottles...
nts per I. G.
..... Free
..... 20
..... 35
g woven
..... 27½
fied...
nts per I. G.
..... Free
..... Free
..... 30
..... 25
or com-
..... Free
..... 25
..... 25
im and
..... 5

surpassed for Fineness, Body and Durability.

1885]

ALMANACK.

131

Bicycles P. C. 30
Bill-Heads, printed, lithographed, or
copper or steel plate 30
Billiard Tables, without pockets, four
feet six inches by nine feet and
under.....\$22.50 each, and 15
Billiard Tables, without pockets, over
four feet six inches by nine feet,
\$25 each and 15
Billiard Tables, with pockets, five
feet six inches by eleven feet or
under.....\$35 each and 15
Billiard Tables, with pockets, over
five feet six inches by eleven feet,
\$40 each and 15
Each Table to include twelve cues,
one sett of four balls, with
markers, cloths and cases, but
no pool balls
Blinders' Cloth, except Muffs..... 10
Bird Cages of all kinds..... 30
Bismuth Metallic..... Free
Bitters (see "Spirits").....\$1.90 per I. G.
Biscuits and Cakes, sweetened as
Confectionery... 1 cent per lb. and 35
Biscuit (not sweetened)..... 20
Blacking, Shoe, and Shoe Polish,
harness and leather dressing..... 25
Blacking, all other..... 20
Black Lead..... 20
Blank-books, account and copy-books
to be drawn or written upon.... 30
Blankets, composed wholly or in part
of wool, worsted, hair of Alpaca
goat, or other like animals.....
7½ cents per lb. and 20
Boiler Tubing, iron lap welded,
wrought, not coupled or threaded
or otherwise manufactured, 1½
inches in diameter and over..... 15
Boiler Plate and Tank Iron..... 12½
Bolts, Washers and Rivets, iron and
steel..... 30
Bolting Cloths, not wire Free
Bone Dust and Bone Ash for manufac-
ture of phosphates & fertilizers. Free
Bones, crude and not manufactured,
burned, calc'd gr'nd or steamed. Free
Bonnets, Hats and Caps, not else-
where specified, including knitted
Scotch caps..... 25
Bonnet Wire..... 20
Books, printed Periodicals, and Pam-
phlets, bound or in sheets, not
being Foreign reprints of British
Copyright Works nor Blank Ac-
count Books, nor Copy-Books, nor
Books to be written or drawn upon,
nor Bibles, Prayer Books, Psalm
and Hymn Books..... 15
British Copyright Works, reprints
of, 15 p. c. *ad val.* and in addition
thereto 12½ p. c. *ad val.*... 15 and 12½
Books Educational and imported by
and for the use of schools for the
deaf and dumb, exclusively..... Free
Books, bound, which shall have been
printed more than seven years at

the date of importation, except
foreign reprints of English copy-
righted books which shall remain
subject to the copyright duty.... Free
Books printed by any Government,
or by any Scientific Association or
other society, now existing for the
promotion of learning and letters,
and issued in the cause of their
proceeding and not for the purpose
of sale or trade..... Free
Book-binders' Tools and implements,
including ruling machines and
ruling pens..... 10
Boots and Shoes, rubber, leather and
felt..... 25
Boot Laces..... 30
Borax..... Free
Boracic Acid Free
Botany, specimens of..... 30
Bottles, glass, of every description... 30
Bottles, pressed, moulded or cut.... 30
Braces of cotton and elastic..... 20
Brads, tacks and sprigs..... 30
Brandy (see "Spirits").....\$1.45 per I. G.
Brass Wire and Rods, cut in lengths 30
Brass, old or scrap, and in sheets... Free
Brass, in bars, bolts, seamless drawn
tubing, and plain and fancy drawn
tubing..... 10
Brass Sheet, cut strips or sub-div'ns, 30
Brass, in strips for printers' rule,
not finished..... 15
Brass & Copper Wire, round or flat. Free
Brass and Copper Wire-Cloth..... 20
Brass Screws..... 30
Brass agraffe pins for pianos, to be
treated as part of pianos 25
Brass manufactures of not elsewhere
specified..... 30
Breadstuffs, grain and flour, and meal
of all kinds, when damaged by
water *in transit*, twenty per cent
ad valorem upon the appraised
value, such appraised value to be
ascertained as provided by Sections
44, 45 and 46 of the Act 40 Victoria
Chapter 10, intituled, "An Act to
amend and consolidate the Acts
respecting the Customs" as amend-
ed by the Act 44 Vic. Cap. 11.... 20
Barley..... 15 cents per bush
Buckwheat..... 10 cents per bush
Indian Corn..... 7½ cents per bush
Oats..... 10 cents per bush
Rice..... 1 cent per lb
Rice, uncleaned, unhulled or
paddy, when imported direct
from the country of growth, 17½
per cent. *ad valorem* 17½
Rye..... 10 cents per bush
Wheat..... 15 cents per bush
Pease..... 10 cents per bush
Beans..... 15 cents per bush
Buckwheat meal or flour. ¼ cent per lb
Cornmeal..... 40 cents per bbl
Oatmeal..... ½ cent per lb
Rye Flour..... 50 cents per bbl

PICKFORD & BLACK—Refined and English Iron.

Stationers.

Send your Fruit in care of McLEARN'S EXPRESS.

PUTTNER'S EMULSION is a Family Medicine.

	F. O.
Wheat Flour.....	50 cents per bush
Rice and Sago flour.....	2 cents per lb
Brittannia Metal, in pigs and bars..	Free
Brittannia Metal, manufactures of, If not plated.....	25
Britannia Metal, manufactures of, If plated.....	30
Brimstone, crude or rolled in flour..	Free
Brim-moulds, for gold beaters.....	Free
Bristles.....	Free
Brick for building purposes.....	20
Bridges, iron.....	25
Bromine.....	Free
Brooms and Brushes.....	25
Broom Corn.....	Free
Bronze, phosphor, in blocks, bars, sheets or wire.....	Free
Buckwheat.....	10 cents per bush
Buckwheat, meal or Flour. 1/3 cent per lb	35
Buggies of all kinds.....	25
Buttons and Button Moulds of all kinds.....	25
Button Hooks, steel.....	20
Button Covers, crozier.....	10
Butter.....	4 cents per lb
Buchu leaves.....	Free
Buckram for hat shapes.....	Free
Bullders' Hardware.....	30
Bullion, gold or silver.....	Free
Bullion Fringe, all kinds.....	20
Burr-stones in blocks, rough or un- manufactured, and not bound up into millstones.....	Free
Burgundy Pitch.....	Free
Bustles.....	30

C

Cable, submarine, unenumerated... 20
Cable Cord..... 20
Cabinets of Coins, Medals, and all other curiosities of antiquity... Free
Cabinetmakers' Hardware..... 30
Caoutchouc, unmanufactured..... Free
Candles, Tallow..... 2 cts. per lb.
" Paraffine Wax..... 5 cts. per lb.
" all others, including sperm 25
Cannon and Musket Powder, in kegs and barrels..... 4 cents per lb.
Cane Juice Syrup..... 1/2 ct. per lb. and 30
Cane, split or otherwise manufact'd 25
Cans or packages made of tin or other material, containing fish of any kinds, admitted free of duty under any existing law or treaty, not ex- ceeding one quart in contents, one cent and a-half on each can or package; and when exceeding one quart, an additional duty of one cent and a-half for each additional quart or fractional part thereof.
Canvas, Java, waffle, aida, zephyr, Peru, fancy Java, momie, oatmeal, penelope, burlap, railroad, &c.... 20
Canvas of hemp or flax, when to be used for boats or ships' sails..... 5
Canvas, all other, not elsewhere specified..... 20
Canvas for manufacture of Floor Oil

	F. O.
Cloth, not less than fifty-eight inches wide, and not pressed nor calendered.....	Free
Caps, cloth, wool. 10 cents per lb. and 25	
Caps, Hats and Bonnets, fur and straw, and all others not elsewhere specified.....	25
Cars, railway and street, and parts.. 30	
Carbolle or heavy oil..... 10	
Carboys, empty or not..... 30	
Card Clothing Machine..... 25	
Cards, playing..... 6 cents per pack	
Cards, printed, lithographed, or cop- per or steel.....	30
Cards, Easter, Christmas and New Years, and all others, not business or advertising.....	25
Cards, advertising..... 30	
Carpet bags, trunks, valises, satchels and purses.....	30
Carpets, treble ingrain, three-ply or two-ply carpets, composed wholly of wool..... 10c per sq yard and 20	
Carpets, Dutch, all wool..... 20	
Carpets, jute and hemp..... 25	
Carpets, two-ply and three-ply In- grain, of which the warp is com- posed wholly of cotton or other material than wool, worsted, hair of Alpaca goat, or other like ani- mals..... 5c per sq yard and 20	
Carpets, Brussels, Tapestry, Wilton, Axminster, and Rugs of same... 20	
Carpets, printed felt..... 20	
Cartridges, gun, rifle and pistol, in copper or paper, and cartridge cases of all kinds.....	30
Car Wheels and Axles, of Iron or steel.....	25
Carriages, and similar vehicles, not otherwise enumerated.....	35
Carriages, parts of, and of similar vehicles, shall be charged with the same rate of duty on a proportion- ate valuation as that chargeable upon the finished article.	
Carriage Springs, steel..... 30	
Carriage Tops, Frames, Bodies and Wheels.....	35
Carriages of travellers, and carriages laden with Merchandise, and not to include circus troupes, nor hawkers, under regulations to be prescribed by the Minister of Customs.....	Free
Carriages, railway..... 30	
Carriage Dusters or lap wraps, woven.....	20
Carriage Makers' Hardware..... 30	
Carriages, childrens' of all kinds... 35	
Caskets, burial, of any material... 35	
Casts as models for the use of Schools of Design.....	Free
Castings, not elsewhere specified... 25	
Cathodes, nickel..... 10	
Cat-gut, strings or Gut Cord for Musical Instruments.....	Free
Cat-gut or Whip-gut unmanufact'd, Free	

Cellulose
hand
Cellulose
and b
Cement,
Cement,
Cement,
(18 cul
Cement,
ground
Cement,
Cement,
Cereal O
Chalk, cli
Champag
wines,
not mo
than a
Champag
than a
half-pl
Champag
each or
Champag
than or
addition
the rate
quantity
And in
ific d
All liqu
name
more
of pro
shall
merat
Camomile
Charts and
Chain Cab
ameter,
swivelled
Chains, all
ing chal
elsewhere
Chains, tra
Cheese...
Cheese Clo
Cheques, 1
copper o
Checked R
Chenille ar
Cherries, g
Cherry wh
Chicory, or
used as a
dried, ro
Chicory, ra
Chincona F
China and
China clay
Chimneya,
Chloride of
Chloralum
nium ...
Church V
Churns, w

Manufacture Liquid Marine Black and Dark Olive Green.

1885]

ALMANACK.

133

	P. C.		P. C.
Celluloid, moulded to size for knife handles.....	10	Cigars.....	.60 cents per lb. and 20
Celluloid or Xyolite, in sheets, lumps and blocks.....	Free	Cigarettes.....	.60 cents per lb. and 20
Cement, Portland or Roman.....	20	Cinnibar.....	Free
Cement, shoemakers'.....	20	Citrons, rinds of, in brine or candy-ing.....	Free
Cement, raw or in stone from quarry (13 cubic ft to ton).....	\$1.00 per ton	Clays.....	Free
Cement, burnt and unground.....	7½ cents per 100 lbs	Clocks, and parts of (except springs).....	35
Cement, hydraulic or water lime, ground, including barrel.....	40c per bar'l	Clock Springs.....	10
Cement, in bulk or in bags.....	9c per bush	Chronometer Clocks, as clocks.....	85
Cement, rubber.....	25	Chronometer Watches, as watches.....	25
Cereal Coffee.....	3 cents per lb	Chronometers for ships use.....	Free
Chalk, cliff stone, unmanufactured.....	Free	Cloaks, fur.....	25
Champagne, and all other sparkling wines, in bottles, containing each not more than a quart, and more than a pint.....	\$3 per doz bottles	Cloaks, cloth, cashmere, &c.....	10 cents per lb and 25
Champagne, containing not more than a pint each and more than half-pint.....	\$1.50 per doz bottles	Clout Nails.....	30
Champagne, containing half-pint each or less.....	75 cents per doz bottles	Clothing, donation of, for charitable purposes.....	Free
Champagne, bottles containing more than one quart each shall pay in addition to \$3 per doz. bottles, at the rate of \$1.50 per I. G. on the quantity in excess of 1 qt.....	\$1.50 per I. G.	Clothing, for use of Army, Navy and Militia.....	Free
And in addition to the above specific duty.....	30	Clothing of any material, including horse clothing shaped, not otherwise provided for.....	30
All liquors imported under the name of Wine, and containing more than 40 per cent. of spirits of proof of Syke's Hydrometer, shall be rated for duty as enumerated spirits.....	Free	Cloth Bolting.....	Free
Camomile Flowers.....	Free	Cloth Ironwire.....	25
Charts and Maps.....	20	Cloth, brass and copper.....	20
Chain Cables, over 9-16 inch in diameter, whether shackeled or swivelled or not.....	5	Cloths, doeskins, cassimeres, tweeds, coatings, overcoatings, cloakings, horse-collar cloth, felt cloth of every description not elsewhere specified, composed wholly or in part of wool, worsted, hair of Alpaca goat and other like animals.....	7½ cents per lb and 20
Chains, all others not cable, including chain 17-32 of an inch, not elsewhere specified.....	20	Clothing, ready-made, or wearing apparel of every description, composed wholly or in part of wool, worsted, hair of Alpaca goat or other like animal, made up or manufactured wholly or in part by the tailor, seamstress or manufacturer, except knitted goods.....	10 cents per lb and 25
Chains, trace, tug and halter.....	20	Comprises all ready-made clothing for men and boys, of cloth, and such like; mantles and cloaks, of cloth; imitation seal skin (of wool); and horse-clothing shaped.....	35
Cheese.....	3 cents per lb	Clothing, waterproof of all kinds.....	35
Cheese Cloths.....	1c per sq yard and 15	Clothing of cotton or other material not otherwise provided for, including corsets, lace collars and similar articles made up by the seamstress or tailor; also tarpaulin, plain or coated with oil, paint, tar or other composition, and cotton bags made up by the use of the needle, not otherwise provided for.....	30
Cheques, printed, lithographed, or copper or steel plate.....	30	Coal, Coke and Anthracite (2,000 lbs to ton).....	.50 cents per ton
Checked Regattas.....	.2c per sq yd and 15	Coal Dust.....	20
Chenille and Chenille Tassels.....	20	Coal, Bituminous.....	.60 cents per ton
Cherries, green.....	.1 cent per quart	Coal Oil and Kerosene, distilled, purified or refined, not elsewhere specified.....	7 1-5 cents per I. G.
Cherry wheat, welding compound.....	Free	Coal Tar and Coal Pitch.....	10
Chicory, or other Root or Vegetable used as a substitute for Coffee, kiln dried, roasted or ground.....	4 cts. per lb	Cobalt, ore of.....	Free
Chicory, raw or green.....	3 cts. per lb	Cocoa Matting and Mats.....	25
Chineona Bark.....	Free	Cocoa Nuts.....	\$1.00 per 100
China and Porcelain ware.....	25		
China clay, natural or ground.....	Free		
Chimneys, lamp, glass.....	30		
Chloride of Lime.....	Free		
Chloralum or Chloride of Aluminium.....	Free		
Church Vestments.....	20		
Churns, wood.....	25		

PICKFORD & BLACK—Spikes, Nails, Clinch Rings.

PUTTNER'S EMULSION Strengthens the Nervous System.

	P. C.		P. C.
Cocoa Nuts, when imported from the place of growth, by vessel direct to a Canadian port.....	50 cts per 100	bars, rods, bolts, ingots, sheathing, not planished or coated, and Copper Seamless Drawn Tubing.....	10
Cocoa Nut, desiccated, when sweetened.....	1 cent per lb and 35	Copper Rivets and Burrs, and all manufactures of copper not elsewhere specified.....	30
Cocoa Paste and other preparations of Cocoa containing sugar.....	1 cent per lb and 25	Copper in sheets.....	Free
Cocoa Paste and Chocolate, not sweetened.....	20	Copper Sheets, cut in sheets or subdivisions.....	30
Cocconut Oil and Palm in their natural state.....	Free	Copper & Brass Wire, round or flat.....	Free
Cocoa Bean, Shell or Nibs.....	Free	Copper and Brass Wire Cloth.....	20
Cod Liver Oil, medicated.....	20	Corriage of all kinds.....	20
Cochineal.....	Free	Carduroy.....	2 cents per sq yd and 15
Coffee, green.....	Free	Cordials (see "Spirits").....	\$1.90 per I. G.
Coffee, green, if from the U. S.....	10	Corn, Indian.....	7½ cents per bushel
Coffee, roasted or ground, from the U. S.....	3 cents per lb and 10	Cornmeal.....	40 cents per bbl.
Coffee, roasted or ground, and all substitutes thereof, not composed of roots and vegetable.....	3 cts per lb	Cornstarch or Flour, potato starch, and all preparations having the quality of starch.....	2 cents per lb
Substitutes composed of roots and vegetables.....	4 cts per lb	Cornelians, unmanufactured.....	Free
Coffee, extract.....	20	Corks and other manufactures of Cork Wood or Cork Bark.....	20
Coffins, of any material.....	35	Cork Wood or Cork Bark, unmanufactured.....	Free
Coffin Trimmings of Metal.....	30	Corsets.....	30
Coin, Gold and Silver, except United States Silver Coin.....	Free	Corset Laces.....	30
Coir and Coir Yarn.....	Free	Cotton Quilts, made up.....	27½
Collars, cuffs and shirt fronts of paper, linen or cotton.....	20	Cotton Quilts, woven.....	20
Colcothar, dry Oxide of Iron.....	Free	Cotton, grey or unbleached, and bleached, not stained, painted or printed.....	1c per sq yd and 15
Cologne Water, and perfumed spirits, in bottles, flasks or other packages, weighing more than 4 oz.....	\$1.90 per I. G. and 30	Cotton Sheetings, Drills, Ducks, Cheese Cloths, Cotton or Canton Flannels, not stained, painted or printed, grey or unbleached, or bleached.....	1c per sq yd and 15
Cologne Water, or perfumed spirits, in bottles, flasks or other packages, not weighing more than 4 oz	40	Cotton Duck. The importer of cotton duck used for sails of ships and of fishing boats or vessels, shall be entitled to a drawback equal to the duty paid thereon less five per cent. of the value of the article, on furnishing proof that the duck has been so used, under regulations to be made by Minister of Customs.	
Colors, dry, viz., Blue Black, Chinese Blue, Prussian Blue, and Raw Umber, Metallic Color, Cobalt Zinc and Tin.....	Free	Cottons, Denims, Drillings, Bed-tickings, Ginghams, Plaids, Cotton or Canton Flannels, Ducks and Drills, dyed or colored, Checked or Striped Shirtings, Cottonades, Pantaloon Stuffs, and goods of like description, Galateas and Kentucky Jeans	2 cents per sq yd and 15
Colors and Paints, ground in oil or any other liquid.....	25	Cotton Netting for gloves.....	10
Colors, in Pulp, viz., Blue Black, Blanc Fixe, Chinese Blue, Prussian Blue and Raw Umber.....	25	Cotton, 42 in. wide and over, used for manufact'g enamelled cloth.....	15
Colors, in Pulp, viz., Carmine, Cologne, Marjarcca and Rose Lakes, Scarlet and Maroon, Satin and fine washed White, and Ultramarine Blue.....	Free	Cottons over thirty-six inches wide, when imported by manufacturers of window shades for use in their factories, exclusively for the manufacture of oiled window shades..	15
Colors and Paints not elsewhere specified.....	20	Cotton Shirts and Drawers, woven or made on frames, and on all Cotton Hosiery and Knitted Cloth..	30
Combs, all kinds.....	25	Cotton Sewing Thread on Spools ...	20
Commercial Blank Forms, printed, lithographed, or copper or steel plate.....	30	Cotton, all clothing made of cotton or other material not otherwise provided for, including Corsets,	
Communion Plates, and Plated Ware for use in churches.....	Free		
Compasses, for ships' use.....	Free		
Conium Cicuta, or Hemlock, Seed and Leaf.....	Free		
Confectionery and Sugar Candy, brown or white.....	1c per lb and 35		
Copper, old and scrap, in pigs, in			

Lace
 similar
 seams
 Cotton
 black
 cord
 Cottons
 Print
 Creton
 Silicia
 Cottons
 Coutil
 Casba
 Cotton
 of cot
 Cotton
 Cotton
 Do.
 Cotton
 ting a
 Cotton
 bleach
 Do.
 Cotton W
 Cotton,
 bleach
 painted
 Cotton, o
 Cotton W
 Cotton a
 gloves.
 Cotton U
 Cotton H
 Cotton S
 nut and
 Coupling
 Cream of
 Crapes of
 Crayons
 Cuffs, Co
 per, cot
 Curry Co
 Cutlery,
 where
 office a
 and she
 butcher
 hunting
 knives
 purpos
 similar
 horse-c
 Cast Iron
 ground
 Cutters a
 Decanter
 Demijohn
 Dental In
 Diamond
 Diamond
 minera

Liquid Marine Paints are sold by the Gallon.

[1885

1885]

ALMANACK.

135

P. O.
 mending,
 and Cop-
 ng..... 10
 and all
 not else-
 30
 Free
 s or sub-
 30
 d or flat. Free
 20
 20
 q yd and 15
 I. 90 per I. G.
 ts per bushel
 cents per bbl.
 starch,
 ing the
 2 cents per lb
 Free
 20
 20
 27½
 20
 med, 2nd
 nited or
 q yd and 15
 Ducks,
 r Canton
 nited or
 ched, or
 q yd and 15
 r of cot-
 hips and
 shall be
 al to the
 e per ct.
 on fur-
 luck has
 ations to
 stomes.
 Bed-tick-
 otton or
 d Drills,
 r Striped
 antaloon
 descrip-
 y Jeans
 yd and 15
 10
 er, used
 cloth... 15
 es wide,
 cturers
 in their
 e man-
 hades... 15
 woven
 all Cot-
 Cloth... 30
 ols... 20
 cston
 herwise
 Corsets,

P. O.
 Lace Collars, Cuffs and Ties, and
 similar articles made up by the
 seamstress or tailor..... 30
 Cotton Sewing Thread, in hanks,
 black and white, three and six
 cord 12½
 Cottons, Prints, Printed Shirtings,
 Printed Muslins, Furniture Prints,
 Cretonnes, Plain Prints, Printed
 Sillicas..... 27½
 Cottons, printed and dyed, Jeans,
 Couilles, Cambrics, Sillicas and
 Casbans..... 27½
 Cotton Seamless Bags, irras, ective
 of contents... 2 cents per lb. and 15
 Cotton Prunello... 2c per sq yd and 15
 Cotton Wadding, Batting, Batts...
 2c per lb and 15
 Do. do. if colored, 3c per lb and 15
 Cotton Warps, Carpet Warps, Knit-
 ting and Hosiery Yarns, and other
 Cotton Yarns under No. 40, un-
 bleached 2 cents per lb. and 15
 Do. bleached, dyed or colored..
 3 cents per lb. and 15
 Cotton Warp on beams. 1c per yd and 15
 Cotton, or Canton Flannel, un-
 bleached and bleached, not stained
 painted or printed..... 1c per sq yard and 15
 Cotton, or Canton Flannel, if colored
 2c per sq yard and 15
 Cotton Waste and Cotton Wool... Free
 Cotton and Woollen Netting for
 gloves..... 10
 Cotton Umbrellas..... 25
 Cotton Handkerchiefs..... 20
 Cotton Seed Cake, oil cake, palm,
 nut and meal cake..... Free
 Couplings, threaded..... 25
 Cream of Tartar in crystals..... Free
 Crapes of all kinds..... 20
 Crayons and Chalks..... 20
 Cuffs, Collars and Shirt Fronts, pa-
 per, cotton or linen..... 30
 Curry Combs and Curry Cards..... 30
 Cutlery, iron and steel, not else-
 where specified, including table,
 office and pocket cutlery; scissors
 and shears, including sheep-shears;
 butcher's knives and steels; shoe,
 hunting, glaziers' and farriers'
 knives; knives for horticultural
 purposes; and other articles for
 similar purposes as the above;
 horse-clippers..... 20
 Cast Iron Forks, not handled or
 ground..... 10
 Cutters and Sleighs..... 30

D.
 Decanters, glass..... 30
 Demijohns..... 30
 Dental Instruments..... 20
 Diamonds, unset, including black
 diamonds for borers..... Free
 Diamond drills for prospecting for
 minerals..... Free

P. O.
 Diamond Dust or bort..... Free
 Drafts, printed, lithographed or cop-
 per or steel plate..... 30
 Dragon's Blood..... Free
 Drain Pipes, glazed..... 25
 Drain-tile, unglazed..... 20
 Drawers, cotton, woven or made on
 frames..... 30
 Drawers, Shirts and Hosiery, com-
 posed wholly or in part of wool,
 worsted, hair of Alpaca goat, or
 other like animals..... 7½ cents per lb and 20
 Drawings, paintings, engravings and
 prints..... 20
 Drills, grain, seed, and parts..... 35
 Drills, hand and machine..... 30
 Dry Plates..... 30
 Duggets, printed..... 20
 Duck for belting and hose..... Free
 Dulce, natural..... Free
 Dyeing or Tanning Articles in a crude
 state, used in dyeing or tanning,
 not elsewhere specified..... Free
 Dynamite, dualin, giant powder and
 Vigorite, and other explosives of
 which nitro-glycerine is a compon-
 ent part..... 5c per lb and 20
 Dyes, other than aniline, prepared.. 20
 Dye, jet black..... Free

E.
 Earth Closets..... 35
 Earthenware and Stoneware, and
 Rockinghamware and Caneware,
 brown or coloured..... 25
 Earthenware, Stoneware and White
 Granite or Iron Stoneware, and
 "C" ware, whether decorated,
 printed, or sponged or not..... 30
 Edge Tools..... 30
 Eggs..... Free
 Egg Boxes..... 25
 Elastic Goods, viz:—Garter and loom
 webs, cords and braids, garter
 frills, garters, belting, stocking
 supporters, belts..... 25
 Electro-plate, and gilt of all kinds,
 not classed as jewellery, including
 cutlery plated wholly or in part... 30
 Electrotypes and Stereotypes of
 standard books, not advertising
 books, pamphlets or sheets..... 10
 Electrotypes and Stereotypes for
 commercial blanks and advertise-
 ments..... 20
 Electric and galvanic batteries..... 25
 Electric light apparatus..... 25
 Embossed Books for the Blind..... Free
 Emery..... Free
 Emery Wheels..... 25
 Emery Paper, sand and glass, paper
 and cloth..... 25
 Enamelled Cloth, for carriages, &c. 30
 Engines, locomotive and stationary,
 fire and other steam engines and
 boilers and other machinery, com-
 posed wholly or in part of iron... 25

PICKFORD & BLACK, Importers of Anchors and Chains.

JAMES McLEARN & SON, Hay and Straw, Barrington Street.

raizer's.

HENDERSON & POTTS, Manufacturers

136

BELCHER'S FARMER'S

[1885]

PUTNER'S EMULSION contains Phosphorus, the great Brain and Bone Producer.

F. C.	P. C.
Engravings, Paintings, Drawings and Prints	20
Entomology, specimens of	Free
Envelopes, paper of all kinds, plain	25
Ergot	Free
Essences, viz: of Apple, Pear, Pine Apple, Raspberry, Strawberry and other Fruits, and Vanilla	\$1.90 per l. G. and 20
Ether and Spirits of Nitre	\$1.90 per l. G. and 20
Essences, such as old tom gin essence, Scotch whiskey, &c.	20
Essential Oils for manuf. purposes	20
Esparto or Spanish Grass, and other grasses and pulp of, for the manufacture of paper	Free
Excelsior for upholsterers' use	20
Extracts of Logwood	Free
F.	
Fans, advertising	30
" all others	25
Facings	20
Farina2 cts. per lb
Farm Waggon and Carts	35
Fanning Mills and parts	35
Feathers, Ostrich and Vulture, undressed	15
Feathers, Ostrich & Vulture, dressed	25
Feathers, for beds	20
Felt, for boots and shoes, when imported by manufacturers for use in their factories	15
Felt, pull-overs for hats	25
Felt for glove linings, when imported by manufacturers for their use in factory	10
Felt, adhesive, for sheathing vessels, Free	
Felt, endless, for paper makers, when imported by manufacturers for use in their factories	10
Felt, thick, for organ and piano makers	20
Felt, Cloth, of every description, not elsewhere specified	7½ cents per lb and 20
Felt Boots and Shoes	25
Felt Roofing, tarred	25
Felt Roofing, not tarred	20
Felloes, Spokes, Hubs and parts of wheels	25
Felloes, Spokes, Hubs and parts of wheels, rough-hewn or sawn only	15
Fibre, Tampico or Istle	Free
Fibre, Mexican	Free
Fibre, vegetable, for manufacturing purposes	Free
Fibrilla	Free
Fillets of cotton and rubber, not exceeding 7 inches wide, when imported by and for the use of manufacturers of card clothing	Free
Files	35
Fire-brick or Tiles, for lining stoves and furnaces	20
Fire Arms, muskets, rifles, pistols and shot-guns	20
Fire Arms, for the use of the Army, Navy and Militia	Free
Fire Clay	Free
Fire Works	25
Fire-proof Paint, dry	½ of a cent per lb
Fish Oil, and Fish of all kinds, the produce of the fisheries of the United States (except fish of the inland lakes and of the rivers falling into them, and fish preserved in oil)	Free
Ferro Plates	20
Fish, fresh, salted, or smoked except fish free of duty, as provided by the Treaty of Washington	1 cent per lb
Fish Bait	Free
Fish Hooks, Nets and Seines, and Lines and Twines for the use of the fisheries, but not to include sporting fishing tackle, or hooks with files, or trawling spoons	Free
Fish-sounds	20
Fish-plates, steel or iron	17½
Fishing Rods	30
Flags	20
Flannels, of every description, not elsewhere specified	7½ cents per lb and 20
Flag Stones, dressed, per ton	1.50
Flasks, glass, of every description	30
Flax, fibre, scutched	1 cent per lb
" hackled	2 cents per lb
Flax, tow of, scutched or green	½ cent per lb
Flax Seed	10 cents per bushel
Flax Seed Oil, boiled or raw	25
Flints and Ground Flint Stones	Free
Flour, Wheat	50 cents per bbl
Flour, Buckwheat or Meal	¾ cent per lb
Flour, Corn	2c per lb
Flour, Rye	50 cents per bbl
Flour, Rice	2 cents per lb
Flour, Sago	2 cents per lb
"Foot grease," the refuse of the cotton seed after the oil is pressed out	Free
Fog Signals, detonating, for railway alarms	20
Forks, hay, manure, straw, spading and mining	35
Forks, cast iron, not handled or ground	10
Folia Digitalis	Free
Fossils	Free
Fowls, pure bred, for improvement of stock	Free
Forgings, N. E. S.	25
Freight Carts	35
Fringes, all kinds	20
Frogs, railway	17½
Frog Points, railway	17½
Fruit, dried, Apples2 cts. per lb
Fruit, dried, Currants, Dates, Figs, Plums, Prunes, Raisins, and all other not elsewhere specified	20
Fruits, green, Apples	40 cts. per bbl
Fruits, green, Blackberries, Gooseberries, Raspberries and Strawberries	2 cents per quart

MacGREGOR & KNIGHT, Corner Granville and Duke Streets.

[1885]

Fruits,	
Fruits, and Q	
Fruits,	
Fruits,	
Fruit, in cans w	
3 cents	
tional	
fraction	
in weight	
Fruits pr	
spirits	
Fruit Jar	
Fuller's e	
Fuller's e	
Furniture	
materie	
finished	
Fur Skins	
any ma	
Fur Skins	
Furs, Ca	
Hats, M	
manufa	
Fur Trim	
Game	
Galeon, si	
Galeon, al	
Gas, and	
parts th	
Gas Pipes	
Gas-light	
Gentian Ro	
German Si	
German M	
fertilizer	
German Si	
Giant powe	
Gigs	
Gin, Genev	
Gin, Old T	
Ginseng Ro	
Ginger, un	
Ginger, gr	
Glass, bent	
cases, pr	
Canada	
Glass Bottle	
Flasks of	
Glass Car	
Pressed B	
of every	
and Light	
Fruit Jar	
Glass Lamp	
Lamps	
Globes, f	
gas-lights	
Glass, Orn	
amelled, S	

JAMES

and Dealers in Painters' General Supplies.

1885

ALMANACK.

137

P. C.
Fruits, green, Cherries and Currants, 1 cent per quart
Fruits, green, Cranberries, Plums and Quinces30 cts. per bushel
Fruits, green, Grapes2 cts. per lb
Fruits, green, Peaches . . .40 cts. per bush
Fruits, green, Lemons and Oranges. 20
Fruit, in air-tight cans, including cans weighing not over one pound, 3 cents per can, and 3 cents additional per can for each pound or fraction of a pound over one pound in weight.
Fruits preserved in brandy or other spirits.....\$1.90 per I. G.
Fruit Jars, glass and preserve jars. 30
Fuller's earth.....Free
Fuller's earth, when prepared..... 20
Furniture, of wood or any other material, House, Cabinet or Office, finished or in parts..... 35
Fur Skins of all kinds, not dressed in any manner.....Free
Fur Skins, wholly or partially dressed 1E
Furs, Caps, Capes, Coats, Cloaks, Hats, Muffs, Tippets, and other manufactures of fur..... 25
Fur Trimmings..... 25

G

Game..... 20
Galoon, silk..... 30
Galoon, all other..... 20
Gas, and Coal Oil Fixtures, or parts thereof..... 30
Gas Pipes of cast iron..... 25
Gas-light shades..... 30
Gentian Root.....Free
German Silver, in sheets..... 10
German Mineral Potash, salts for fertilizers.....Free
German Silverware, not plated..... 25
Giant powder.....5c. per lb and 20
Gigs..... 35
Gin, Geneva (see "Spirits")..... \$1.32½ per I. G.
Gin, Old Tom (see "Spirits") in bulk \$1.32½ per I. G.
Ginseng Root.....Free
Ginger, unground..... 10
Ginger, ground..... 25
Glass, bent, for manufacture of show cases, provided it is not made in Canada.....Free
Glass Bottles, Decanters, Phials and Flasks of every description..... 30
Glass Carboys and Denijohns, Pressed Bottles, Flasks and Phials of every description, Telegraph and Lightning Rod Insulators, Fruit Jars and Glass Bottles..... 30
Glass Lamp and Gas-light Shades, Lamps and Lamp Chimneys, Globes, for lanterns, lamps, and gas-lights..... 30
Glass, Ornamental, Figured Enamelled, Stained, in sheets..... 30

P. C.
Glass, plate..... 20
Glass, plate, silvered..... 30
Glass, mirror-plates, N. E. S..... 30
Glass, Table-ware, pressed, moulded, or cut..... 30
Glass, Stained, Tinted, Painted, Vitrified, in sheets..... 30
Glass, Window, Stained..... 30
Glass, Window, common & colorless, Glass, Figured, Enamelled and Obscured White, in sheets..... 30
Glass, not Figured, Painted, Enamelled or Engraved..... 20
Glass, all others, and manufactured of, not elsewhere specified..... 20
Glass Stoppers..... 30
Glass Balls..... 30
Glass Paper, sand, emery, paper and cloth..... 25
Glengarry or Scotch Caps..... 25
Globes for lanterns and lamps..... 30
Gloves and mitts, of all kinds..... 25
Glue..... 20
Glucose Syrup... ½ cent per lb and
Glucose & Grape Sugar to be classed and rated for duty as sugar, according to grade by Dutch standard in color..... 20
Glycerine..... 20
Gold Beaters' moulds and skins.....Free
Gold and Silver Leaf..... 25
Gold and Silver Leaf, imitation..... 25
Granite, all manufactures of, not elsewhere specified..... 20
Granite-ware, or Ironstone-ware (not iron)..... 30
Granite-ware, metal..... 25
Gravel.....Free
Grease and Grease Scrap, animal grease, for manufacture of Soap.....Free
Grindstones in the rough..... \$2 per ton
Grindstones, dressed or complete..... 20
Guano and other animal and vegetable manure (not phosphate).....Free
Gums, Amber, Arabic, Australian, British, Copal, Damar, Mastic, Sandarac, Shellac, Tragacanth.....Free
Gum, Chewing, sweetened or flavored..... 1 cent per lb. and 35
Gum, chewing, not sweetened..... 20
Gum Shellac, bleached and drawn... 20
Gunny Cloth and Gunny Bags..... 20
Gunpowder, gun, rifle and sporting, in kegs, ½ kegs, ¼ kegs and similar packages..... 5 cents per lb
Gunpowder, cannon and musket, in kegs and barrels..... 4 cents per lb
Gunpowder, canister, in 1 lb and ½ lb tins..... 15 cents per lb
Gunpowder, blasting and mining... 3 cents per lb
Gut and Worm Gut, manufactured or unmanufactured, for Whip and other Cord.....Free
Gutta Percha, manufactures of..... 25
Gutta Percha, Crude.....Free
Gypsum, ground..... 20
Gypsum, crude (sulphate of lime)....Free

PICKFORD & BLACK—Fishing Anchors a Specialty.

JAMES McLEARN & SON, Neatsfoot Oil, Axle Grease.

[1885

P. C.
Army, Free
.....Free
..... 25
cent per lb
s, the
t the
of the
rivers
a pre-
.....Free
..... 20
except
by the
cent per lb
.....Free
s, and
o of the
sport-
s with
.....Free
..... 20
..... 17½
..... 30
..... 20
on, not
lb and 20
..... 1.50
tion... 30
cent per lb
cents per lb
en.....
cent per lb
s per bushel
en..... 25
es.....Free
cents per bbl
.....½ cent per lb
cents per bbl
cents per lb
cents per lb
of the
pressed
.....Free
railway
..... 20
spading
..... 35
illed or
..... 10
.....Free
.....Free
vement
.....Free
..... 25
..... 35
..... 20
..... 17½
..... 17½
2 cts. per lb
s, Figs,
and all
ed.... 20
cts. per bbl
Goose-
Straw-
s per quart

te Streets.

[1885

1885]

ALMANACK.

139

P. C.
 stock,
 made by
 approved
 Council..Free
 .. 30
 skins..
 r lb and 25
 ough or
 .. 15
 .. 25
 .. 5
 eaf....Free
 ..Free
 oots per bush
 oes... 25
 e, manu-
 .. 25
 kinds... 35
 actured,
 plau or
 ..Free
 handles
 .. 10
 ..Free
 ..Free
 .. 25
 .. 30
 lightning-
 .. 30
 ..Free
 ..Free
 ..Free
 ..\$3 per ton
 s or bil-
 nd muck
 ets..... 10
 mmered,
 squares,
 all other
 ed..... 17½
 neets or
 for iron
 ..Free
 smoothed
 vanized,
 7 guage
 te, tank
 .. 12½
 .. 17½
 ight or
 lized or
 lkes....
 r lb and 10
 l, angle
 .. 12½
 galv'z'd 17½
 s of....Free
 in coils
 .. 10
 gs, frog-
 oints... 17½
 galvan-
 .. 15
 galvan-
 aller...Free

P. C.
 Iron, malleable castings..... 25
 Iron rails or railway bars 15
 Iron for bridges and structure work. 25
 Iron, or manufacturers of iron,
 shall be charged with the same
 duty, if imported, as steel or
 steel and iron combined, unless
 otherwise provided.
 Iron, stoves and other castings and
 forgings not elsewhere specified .. 25
 Iron, sand or globules, and dry putty
 for polishing graniteFree
 Iron nuts and bolts together, clasped
 as bolts 30
 Iron wire nails, called "Points de
 Paris" 30
 Iron, ornamental iron work and wire
 work..... 25
 Iron, manufactures of, not elsewhere
 specified 20
 Istle or tampico fibre.....Free
 Isinglass 20
 Ivory or ivory nuts unmanufact'd...Free
 Ivory veneers, sawn or split only, not
 planed or polishedFree
 Ivory, black..... 10

J.

Jalap Root.....Free
 Jars, glass..... 30
 Japanned and tinware, not elsewhere
 specified 25
 Jewel cases, etc. 30
 Jellies and Jams5c. per lb.
 Jet manufactures of..... 20
 Jewellery, and manufactures of gold
 and silver 20
 Junk, old.....Free
 Jute Cloth as taken from the loom,
 neither pressed, mangled, calen-
 dered, nor in any way finished,
 and not less than 42 inches wide,
 when imported to be manufactured
 in bags only.....Free
 Jute, manufactures of..... 20
 Jute Carpets and Mats and Matting.. 25
 Jute, unmanufacturedFree
 Jute, butts.....Free

K.

Kainite, for fertilizersFree
 Kelp.....Free
 Kerosene and coal oil, distilled, puri-
 fied or refined, not elsewhere speci-
 fied.....7-1-5 cents per I. G.
 Kerosene and coal oil fixtures or
 parts thereof.. . . . 30
 Knitting Machines 25
 Knife Blades or Knife Blanks, in the
 rough, unhandled, for the use of
 Electro-platers..... 10
 Knives for mowers and reapers . . . 35
 Kyrolite.....Free

L.

Labels for fruit, vegetables, meat,
 fish and confectionery packages,

P. C.
 advertising bills, and folders
 10c. per lb. and 20
 Labels of every other description .. 30
 Lac, dye, crude, seed, button, stick
 and shell.....Free
 Laces, braids, fringes and other trim-
 mings..... 20
 Lace collars, cuffs, ties, made up by
 the seamstress..... 30
 Lamps, glass..... 30
 Lamp shades, glass..... 30
 Lamp wicks 30
 Lamp black..... 10
 Lard, tried or rendered... 2 cts. per lb.
 Lard, untried 1½ cts. per lb.
 Lard oil 20
 Lava, unmanufacturedFree
 Lava-ware..... 20
 Lead, old, scrap and in pigs. 40 cents
 per one hundred pounds.
 Lead, bars, blocks and sheets....60
 cents per hundred pounds
 Lead, white and red, dry, also dry
 white zinc and bismuth..... 5
 Lead, pipe and shot..... 30
 Lead, nitrate and acetate of..... 5
 Lead, all manufactures of, not else-
 where specified..... 30
 Leather, sole, tanned, but rough and
 undressed..... 10
 Leather, morocco skins, tanned, but
 rough and undressed 10
 Leather, sole and belting leather... 15
 Leather, sole and belting leather,
 dressed and waxed 20
 Leather, all upper and French kid,
 tanned or dressed, but not waxed. 15
 Leather as above, including kid,
 lamb, sheep or calf, dressed and
 waxed 20
 Leather, cordovan, from horse hide,
 and manufactures of 25
 Leather, japanned, patent or en-
 amelled 20
 Leather and all other skins tanned,
 not elsewhere specified 20
 Leather Gloves, viz.—buck, deer, elk
 and antelope, tanned or dressed,
 colored or not 10
 Leather, belting and all manufac-
 tures of, including boots and shoes,
 and albums, belts, base-balls, shot
 and powder pouches, blotting
 cases, cigar cases, companions,
 dressing cases, glove and handker-
 chief boxes, needle cases, rug,
 shawl straps 25
 Leather Board.....3 cents per lb.
 Leather boot and shoe counters.½c.
 per pair.
 Lecches.....Free
 Lemons and Rinds of, in brine, for
 candying.....Free
 Lemons 20
 Linen, manufactures of..... 20
 This includes Irish linens and front-
 ings (union and all linen), rough
 brown, pressed, slate and black

PICKFORD & BLACK have for sale all kinds Fishing Hawsters.

& Retail

McLEARN'S EXPRESS, Barrington Street, Halifax.

PUTTNER'S EMULSION has made many remarkable Cures.

	P. O.	P. C.
holland, linen buckram, coat canvas, striped, checked, or plain linen drills or ducks, linen sheeting, pillow linen, patent yarn, dress linen, linen handkerchiefs, towels and toweling, crash diapers, hessians, crumb-cloths, table linen and damasks, table cloths, napkins, doyleys, stair linen, loom sheeting tea-cloth, glass-cloth, check dusters, huckabacks, linen tickings for far sheeting, scrim, French canvas, woven linen carriage covers and wraps, threads, binding tapes.		
Linen Clothing, all kinds, including horse clothing	30	
Linoleum, as oil cloth	30	
Linseed Oil, raw or boiled	25	
Liquorice Root	Free	
Liquorice root, paste extract of, for manufacturing purposes	15	
Liquorice stick, extract or confection	1 cent per lb. and 20	
Litharge	Free	
Lithographic Stone, not engraved	20	
Litmus and all Lichens, prepared and not prepared	Free	
Liquid Asphalt, for roofing	20	
Locks of all kinds	30	
Logs and Round unmanufactured Timber, not elsewhere specified	Free	
Logwood, extract of	Free	
Locomotive engines and stationary fire or other steam engines and boilers, and other machinery composed wholly or in part of iron	25	
Locust Beans	Free	
Locomotives and Railway Passenger Baggage and Freight Cars, being the property of railway companies in the United States, running upon any line of road crossing the frontier, so long as Canadian Locomotives and Cars are admitted free under similar circumstances in the United States, under regulations to be prescribed by the Minister of Customs	Free	
Locomotives, tires of steel or Bessemer in the rough	10	
Lumber and Timber, Planks and Boards, sawn, of birchwood, cherry, walnut, chestnut, gum-wood, mahogany, pitch-pine, rosewood, sandal-wood, Spanish cedar, hickory, oak and white wood, not shaped, planed or otherwise manufactured	Free	
Lumber and Timber, Spanish cedar cut by knife	Free	
Lumber and Timber not elsewhere specified	20	
M.		
Mace	25	
Machines, portable	35	
Machinery for cotton mills	25	
Machinery for worsted mills	25	
Machinery, ships and other vessels	25	
Machine card clothing	25	
Machinery not elsewhere specified	25	
Madder and Munjeet, or Indian Madder, ground and prepared, and all extracts of	Free	
Magazines, quarterly, monthly, and semi-monthly, and weekly literary papers, unbound	Free	
Magic Lanterns	25	
Majolica ware	30	
Malt	15c. per bush	
Malt, extract, for medicinal purposes	25	
Maltine	25	
Manilla Grass	Free	
Mantels, slate	30	
Mantels, marble	30	
Manure, guano and other animal and vegetable, in natural state, not prepared	Free	
Manure, prepared or manufactured, all kinds	20	
Manuscripts	Free	
Maps and Charts	20	
Marble Slabs sawn on not more than two sides	10	
Marble Blocks and Slabs sawn on more than two sides	20	
Marble, finished	30	
Marble, all manufactures of, not elsewhere specified	30	
Marble, in blocks from the quarry, in the rough, or sawn on two sides only, and not specially shapen, containing less than fifteen cubic ft. Over fifteen cubic feet	10	
Masts, iron or parts of, for ships	Free	
Mattresses, hair, spring and all other	35	
Meal, buckwheat	1c. per lb.	
Meal cake, oil cake, cotton seed cake and palm nut cake	Free	
Meats, fresh or salted, on actual weight as received in Canada, (except Bacon, Hams; Shoulders and Sides)	1 ct. per lb.	
Meats, Shoulders, Sides, Bacon and Hams, fresh, salted, dried or smoked	2 cts. per lb.	
All other Dried or Smoked Meats, or meats preserved in any other way than salted or pickled, not otherwise specified	2 cts. per lb.	
Meats, essence of beef (extract)	20	
Medals of Gold, Silver or Copper	Free	
Meerschaum, crude or raw	Free	
Menageries, Horses, Cattle, Carriages and Harness of, under regulations to be prescribed by the Minister of Customs	Free	
Mica	20	
Military stores and munitions of war	Free	
Mill board, not straw board	10	
Milk food, manufactured by Henri Nestle, Dr. Gibaut, and others, and all similar preparations	30	
Mitts and Gloves	25	
Mineral Water, natural—under regulations to be made by the Minister of Customs	Free	

Mirror
Mirror
Miners
Models
and
Arts,
be de
which
Molasses
Moss, l
Moss, a
table
matr
only
Mowing
Music,
books
Musical
Army
Musical
other
Musket
not el
Mustard
Mustard
French
Mustard
Musk, in

Nails, clo
and ir
Paris"
Nails and
Nails and
ed, who

Nails and
shoath
Napkin R
Naptha, r

Neatsfoot
Needles,
and late
Newspape
Nickel an
Nickel Sal
Nickel...
Nitrate of
Nitro-glyc
Nuts, iron
Nuts of al
Nuts, Coc
Do.
Nutmegs.
Nut Galls

Oak Bark
Oakum ...
Oats ...
Oatmeal...
Ochres, dr
washed o
Oils, hair,
Oils, Coal a

made--

Manufactured by HENDERSON & POTTS, Halifax.

[1885]

1885]

ALMANACK.

141

P. C.
 25
 25
 Free
 Free
 25
 30
 25
 25
 Free
 30
 30
 Free
 20
 Free
 20
 more than
 10
 sawn on
 20
 30
 of, not
 30
 quarry,
 two sides
 shapen,
 cubic ft. 10
 Free
 hips... Free
 all other 35
 1c. per lb.
 ead cake
 Free
 n actual
 ada, (ex-
 diers and
 1 ct. per lb.
 on and
 rid or
 2 cts. per lb.
 l Meats,
 y other
 ed, not
 cts. per lb.
 20
 ct)... Free
 per... Free
 Free
 arriages
 ulations
 Minister
 Free
 20
 of war. Free
 10
 Henri
 ers, and
 80
 25
 nder re-
 e Miis-
 Free

Mirrors 35
 Mirror plates 30
 Mineralogy, specimens of Free
 Models and Patterns of Inventions,
 and other improvements on the
 Arts, but no article or articles shall
 be deemed a model or improvement
 which can be fitted for use Free
 Molasses (see syrups).
 Moss, Iceland & other Mosses, crude. Free
 Moss, seaweed and all other vege-
 table substances used for beds or
 mattresses, in their natural state or
 only cleaned Free
 Mowing Machines and parts 35
 Music, printed, bound in sheets or
 books 10c. per lb.
 Musical Instruments, for bands of
 Army and Navy Free
 Musical Instruments of all kinds, not
 otherwise provided for 25
 Muskets, Rifles, Guns and Pistols,
 not elsewhere specified 20
 Mustard Seed, unground 15
 Mustard Seed, ground or prepared,
 French Mustard, etc. 25
 Mustard cake 20
 Musk, in pods or in grains Free

N.

Nails, clout, hungarian, horse-shoe,
 and iron wire, called "Point de
 Paris" 30
 Nails and Spikes, cut. 10
 Nails and Spikes, wrought and press-
 ed, whether galvanized or not 10
 1c. per lb. and
 19
 Nails and Spikes, composition and
 sheathing 20
 Napkin Rings, plated 30
 Naptha, not elsewhere specified
 7 1-5c. per I. G.
 Neatsfoot Oil 20
 Needles, steel cylinder, hand-frame
 and latch 30
 Newspapers rec'd by mail, unbound. Free
 Nickel Anodes and Cathodes 10
 Nickel Salts 20
 Nickel Free
 Nitrate of Soda or Cubic Nitre Free
 Nitro-glycerine 10c. per lb. and 20
 Nuts, iron or steel 1c. per lb. and 10
 Nuts of all kinds, except Cocoa Nuts 20
 Nuts, Cocoa \$1 per 100
 Do. direct 50c. per 100
 Nutmegs 25
 Nut Galls Free

O.

Oak Bark Free
 Oakum Free
 Oats 10 cts. per bushel
 Oatmeal 1/4 ct. per lb.
 Ochres, dry, ground or unground,
 washed or unwashed, not calcined. 10
 Oils, half perfumed or not 30
 Oils, Coal and Kerosene distilled, pu-

rified or refined, Naphtha, Benzole,
 Petroleum, Products of Petroleum,
 Shale and Lignite, not elsewhere
 specified 7 1-5 cts. per I. G.
 Oils, Lubricating not elsewhere spec-
 ified 25
 Oils, Carbolic or Heavy 10
 Oils, Olive or Salad Oil 20
 Oil, Cod Liver, medicated 20
 Oils, Essential 20
 Oils, Lard 20
 Oils, Linseed or Flax Seed, raw or
 boiled 25
 Oils, Lubricating, all other 25
 Oils, Lubricating, composed wholly
 or in part of petroleum, and cost-
 ing thirty cents per Imperial gal-
 lon or over 25
 Oils, Lubricating, costing less than
 thirty cents per Imperial gallon
 7 1-5c. per I. G.
 Oils, Neatsfoot 20
 Oils, Sperm 20
 Oils, Sesame Seed 20
 Oils, Cocoa Nut and Palm in their
 natural state Free
 Oil Cake, Cotton Seed Cake, Palm
 Nut Cake and Meal Free
 Oil Cloth in the piece, cut or shaped,
 oiled, enamelled, stamped, painted
 or printed, flucked or coated 30
 Oil Cloth for floors, and Linoleum,
 stamped, painted or printed 30
 Onion sets 20
 Opium, Drug 20
 Opium, prepared for smoking \$5 per lb.
 Optical Goods, viz:—opera, field and
 spy glasses, spectacles, eye glasses,
 telescopes, microscopes, stereo-
 scopes, magic lanterns and
 slides, etc. 25
 Oranges, rinds of, in brine, for
 candying Free
 Oranges 20
 Ores of Metals of all kinds Free
 Organs, Cabinet, Reed Organs, hav-
 ing not more than two sets of
 reeds \$10 each and 15
 Organs, Cabinet, having over two
 and not more than four sets of
 reeds \$15 each and 15
 Organs, Cabinet, having over four
 and not more than six sets of
 reeds \$20 each and 15
 Organs, Cabinet, having over six
 sets of reeds \$30 each and 15
 Organs, Pipe, and sets or parts of
 sets of Reeds for Cabinet Organs. . 25
 Ornaments for ladies' head-dresses,
 gilt 30
 Ornaments for ladies' head-dresses,
 jet and steel 20
 Ornaments for ladies' head-dresses,
 rubber and vulcanite 25
 Otter of Roses Free
 Osters Free
 Oxalic Acid Free
 Oxide of Manganese Free

Nothing equal to TARR & WONSON'S COPPER PAINT.

lle Street.

JAMES McLEARN & SON, Linseed Meal, Oil Cake.

P. G.
rifle... 30
... 30
silver, ... 30
Prepa-
d other
atums,
rtfumed
hair, ... 30
basks,
... 40
includé
ks and
re than
G. and 30
and Cud-
... Free
ot else-
ic. per I. G.
lon... 30
l Appa-
nd pic-
s, etc.,
the use
cientific
... Free
... Free
bars, ... 10
round-
seven
ch and 15
F. and 15
ch and 15
ncert,
ch and 15
g brass
... 25
... 20
... 35
... Free
... 25
... 25
... 30
... 20
... Free
... 10
... 20
... Free
round,
ndred lbs.
manu-
0 lbs.,
00 lbs.
Steel
... 20
d Gilt
tery,
... 30
... Free
... 35
per pack.
arts.. 35
... 10
f, not
... 20

P. G.
Plush, silk or cotton, for hatters... Free
Plush, silk, elsewhere specific... 50
Plush, cotton... 20
Pocket Books and Purses... 30
Pomades, French or flowering odors,
preserved in fat or oil for the pur-
pose of conserving the odors of
flowers which do not bear the heat
of distillation, when imported in
tins not less than ten pound each... 15
Pomatum, or paste, for hair, mouth
or skin... 30
Porter, Ale and Beer, imported in
bottles (6 quarts and 12 pints to
I. G.)... 18c. per I. G.
Porter, Ale and Beer, imported in
casks or otherwise than in bottles
10c. per I. G.
Porcelain Ware... 25
Porcelain Lamp Shades, imitation... 20
Posters and advertising pictures, or
pictorial show cards or bills, illus-
trated advertising periodicals and
tailors' and mantlemakers' fashion
plates... 6 cents per lb., and 20
Potatoes... 10c. per bush
Potash, muriate and bichromate of
crude... Free
Poultry of all kinds... 20
Powder—Gun, Rifle, and Sporting
Powder, in kegs, half kegs or
quarter kegs, and other similar
packages... 5 cts. per lb.
Cannon and Musket Powder, in
kegs and barrels... 4 cents per lb.
Cannister Powder, in pound and
half-pound tins... 15 cents per lb.
Blasting and Mining Powder... 3
cents per lb.
Prayer Books, Psalm and Hymn
Books, and Bibles... 5
Prints, Drawings, Engravings and
Paintings... 20
Printed Music, bound or in sheets...
10c. per lb.
Printing Presses, not to include type
writers, electric pens, numbering
machines or dating stamps... 10
Proprietary Medicines, all tinctures,
pills, powders, troches or lozenges,
syrups, cordials, bitters, anodynes,
tonics, plasters, liniments, salves,
ointments, pastes, drops, waters,
essences, oils or medicinal prepara-
tions or compositions, recom-
mended to the public under any
general name or title as specifics
for any diseases or affections
whatever, affecting the human or
animal bodies, not otherwise pro-
vided for, all liquid... 50
And all others... 25
NOTE—All medicinal preparations,
whether chemical or otherwise,
usually imported with the name
of the manufacturer, shall have
the true name of such manufac-
turer, and the place where they

P. G.
are prepared, permanently and
legibly affixed to each parcel by
stamp, label or otherwise; and
all medicinal preparations im-
ported without such names so
affixed shall be forfeited.
Prunella, for boots, shoes and gloves 10
Prunella of cotton... 2c. per sq. yd. and 15
Pumice and Pumice Stone... Free
Pumice Stone, ground and powdered 20
Pumps, iron, pitcher, spout, cistern,
well and force pumps... 35
Putty... 25

Q.
Quer, citron, or extract of Oak Bark... Free
Quick Silver... Free
Quills... 20
Quinine, Sulphate of... Free

R.
Rasps... 35
Rags of cotton, linen, jute and hemp,
paper waste or clippings, and waste
of any kind fit only for manufac-
ture of paper... Free
Rags, woolen... Free
Rakes, horse and hand, hay and
garden, of any material... 35
Rails, iron, or railway bars for rail-
ways or tramways... 15
Railway Iron, iron fish-plates, frogs,
frog-points, chairs and finger-bars. 17½
Railway Carts... 35
Railway Cars... 30
Rattans, unmanufactured... Free
Rattan, split or otherwise, manuf'd... 25
Reapers and parts... 35
Receipts, printed, lithographed or
copper or steel-plate receipts... 30
Red Lead... 5
Reeds, unmanufactured... Free
Rennets, raw or prepared... Free
Resin... Free
Resin, prepared for violin bows... 20
Revolvers... 20
Rhubarb Root... Free
Ribbons of all kinds and materials... 30
Rice... 1 ct. per lb
Rice, uncleaned, unhulled or paddy,
when imported direct from the
place of growth... 17½
Rice Flour... 2 cts. per lb.
Rifles... 30
Rivets, bolts and washors... 30
Rolled beams, channels, and angle T
iron, steel or iron and steel... 12½
Rolled round wire rods, in coils
under half an inch in diameter... 10
Roots, medicinal, viz., Aconite, Cal-
umba, Ipecacuanha, Sarsaparilla,
Squills, Taraxacum, or Dandelion
Root, Valerian... Free
Rose Water, without spirits... 30
Rum (see Spirits)... \$1.32 per I. G.
Rye... 10 cts. per bush
Rye Flour... 50 cts. per bbl

PICKFORD & BLAIR—Compasses, Binnacles, Side Lights.

Men who use their Muscles should take PUTTNER'S EMULSION.

	P. C.
Rubber Cloth.....	30
Rubber Clothing.....	35
Rubber, manufactures of, N. E. S.	25
This Includes all elastic webs of all kinds and widths, rubber tissue of every description, vulcanite or hard rubber goods.	
Rubber, hard, crude, in sheets, plain or moulded.....	Free

S.

Safes, Iron, and doors for safes and vaults.....	25
Saffron Cake.....	Free
Saffron and Safflower, extract of....	Free
Sago.....	20
Sago Flour.....	2 cts. per lb.
Sails for boats and ships.....	25
Sal Ammoniac.....	Free
Sal Soda.....	Free
Salt, imported from the United Kingdom or any British possession, or imported for the use of the Sea or Gulf Fisheries.....	Free
Salt, coarse (except Salt imported from the United Kingdom or any British possession, or imported for the use of the sea or Gulf fisheries, not otherwise provided for, which shall be free from duty), and all fine salt in bulk8 cts. per 100 lbs.
Salt in bgs, barrels and other packages12 cts. per 100 lbs.
Salt Cake, being a sulphate of soda, when imported by manufacturers of glass and soap for their own use in their works.....	Free
Saltpetre.....	20
Sand.....	Free
Sand paper, glass and emery paper and cloth.....	25
Satin, black and colored.....	30
Sausage Skins or Casings, not cleaned.....	Free
Sawdust of boxwood, cherry, walnut, chestnut, gumwood, mahogany, pitch-pine, rosewood, sandal-wood, Spanish cedar, oak, hickory and whitewood.....	Free
Sawdust, all other.....	25
Satchels, trunks, valises and carpet bags.....	30
Saws of all kinds.....	30
Saw Mills, portable and parts.....	35
Scales, Balances, weighing beams and steelyards.....	30
Screws, steel or iron, called wood-screws.....	35
Screws, machine screws, not wood-screws.....	30
Screws of iron, steel, brass, or other metal not otherwise provided for..	30
Screws, with nuts.....	30
Seythes and parts.....	35
Sea-grass.....	Free
Seal-skin, imitations in wool to be classed as cloakings.....	7½c. per lb.
Sea-weed, moss, and all other veget-	

	P. C.
able substances used for beds and mattresses, in their natural state, or only cleaned.....	Free
Seeds—Flower, Garden, Field and other Seeds, for agricultural purposes, when in bulk or other large parcels.....	15
Seeds, the same in small papers or parcels.....	25
Seeds, Anise, Coriander, Cardamon, Fennel and Fenugruk.....	Free
Seeds, Mustard, unground.....	15
Seeds, Mustard, ground.....	25
Senna in leaves.....	Free
Separators and parts.....	35
Sesame Seed Oil.....	20
Settlers' Effects—Wearing apparel, household furniture, professional books, implements and tools of trade, occupation or employment, which the settler has had in actual use for at least six months before removal to Canada, not to include machinery, musical instruments, domestic sewing machines, live stock, carts and other vehicles, and agricultural implements in use by the settler at least one year before his removal to Canada, or articles imported for use in any manufactory, establishment, or for sale; provided that any dutiable article entered as Settlers' Effects cannot be so entered unless brought with the settler on his first arrival, and shall not be sold or otherwise disposed of without payment of duty until two years' actual use in Canada.....	Free
Sewer Pipes, glazed.....	25
Sewing Machines, whole, or heads or parts of heads of sewing machines, \$2 each and.....	20
Sewing Machines, parts of, viz:—stands and table tops, imported separately, stands to be treated as castings, and wood work as manufactures of wood, both.....	25
Shade Rollers, to be rated according to material.....	
Shawls, silk.....	30
Shawls, all kinds except silk.....	25
Shellac, white, for manufacturing purposes.....	Free
Shingles.....	20
Ships and other vessels, built in any foreign country, whether steam or sailing vessels, on application for Canadian Register, on the fair market value of the hull, rigging, and all appurtenances excepting machinery.....	10
On boilers, steam engines and other machinery.....	25
Shirt fronts, collars and cuffs, paper, linen or cotton.....	30
Shoes and boots, leather and rubber	25
Shoe laces.....	30

Shoe linds
Shoe linds
Shoe poles
Shot, lead
Shot guns
Show Cases
Shovels and
Shoulders
dried or
Shrubs and
shade ..
Silex or Cr
Silicias, pla
Silk Twist
Silk Umbre
Silk Tassel
Girdles..
Silks, raw,
cocoon, n
or advanc
way, silk
Silk Filosel
Silk plush n
ufacture
Silk Velvets
Silk, of w
ponent pa
Church Ve
Silk in the
than singl
organzine,
Silk, manufa
grain, duca
gros de Na
black and
arsenets, l
other piece
the compon
all silk clo
terries, ribb
sels, shawl
clothing, th
handkerchie
silk warp pe
silk work al
Silver, collec
Nickel Silve
Silver or Gold
Staves silver
Silver Leaf, fo
Silvered Plate
Skates of all ki
Skins, undress
pickled....
Slate Pencils.
Slates, school a
lain and dra
Slate Mantels.
Slate slabs, s
shapes.....
Slates, Roofing
Slates, Roofing
other colors.
Snuff and man

Dominion Exhibition, 1883, for Pure White Lead Paint.

1885]

ALMANACK.

145

	P. C.
Shoe linings, twilled cotton	
1c. per square yard and	15
Shoe linings, colored Jeanettes	20
Shoe polish	25
Shot, lead	30
Shot guns	20
Show Cases, of any material	
\$2 each and	35
35	35
Shovels and Spades	
Shoulders and sides, fresh, salted, dried or smoked	2c. per lb.
Shrubs and trees, ornamental and shade	20
Silex or Crystallized Quartz	Free
Siliclas, plain or bectled and casbans	20
Silk Twist and Sewing Silk	25
Silk Umbrellas	25
Silk Tassels, Cords and Tassels, and Girdles	30
Silks, raw, or as reeled from the cocoon, not being doubled, twisted, or advanced in manufacture in any way, silk cocoon and silk waste	Free
Silk Filoselle and embroidering silks	25
Silk plush netting, used for the manufacture of gloves	15
Silk Velvets, and all manufactures of Silk, of which Silk is the component part of chief value, except Church Vestments	30
Silk in the gum, not more advanced than singles, tram, and thrown organzine, not colored	15
Silk, manufactures of, embrace gros grain, ducaps, barathea, cashmere, gros de Naples, black and colored: black and colored Torquoise, satins, sarsenets, Persians, poplins and all other piece goods of which silk is the component part of chief value: all silk clothing, crapes, velvets, terries, ribbons, cords, girdles; tassels, shawls, hosiery and under-clothing, ties, scarfs, bows, ferrets, handkerchiefs, mantillas or jackets, silk warp paramatta, silk tapestry, silk work alpaca, etc.	30
Silver, rolled, and German and Nickel Silver, in sheets	10
Silver or Gold Coins, except United States silver coin	Free
Silver Leaf, for painters and gilders	25
Silvered Plate	30
Skates of all kinds	30
Skins, undressed, dried, salted or pickled	Free
Slate Pencils	25
Slates, school and writing, and porcelain and drawing slates	25
Slate Mantels	30
Slate slabs, square or in special shapes	25
Slates, Roofing Slate, black or blue	30 cts. per square
Slates, Roofing Slate, red, green or other colors	\$1 per square
Snuff and manufactured tobacco	20 cts. per lb. and 12

	P. C.
Sleighs	30
Soap, common, brown, and yellow, not perfumed	1 1/2 ct. per lb
Soap, common, soft and liquid (not perfumed)	20
Soap, castile and white	2 cts. per lb
Soap, perfumed and toilet	30
Soap, Saddlers' and Silver Soap	20
Soda Ash	Free
Soda Caustic	Free
Soda, Silicate of	Free
Sodium, sulphid of	Free
Soil pipes, cast iron	25
Spades, shovels	35
Spanish or esparto grass, and other grasses and pulp of, for the manufacture of paper	Free
Spectacles and eye-glasses	25
Spelter in blocks or pigs	Free
Sperm oil	20
Spar goods	20
Spices—ginger and spices of all kinds (except mace and nutmegs) unground	10
Spices, as above, ground	25
Spices, nutmegs and mace	25
Spikes and nails, cut	1/4 c. per lb. and 10
Spikes and nails, wrought and pressed, whether galvanized or not	3/4 c. per lb. and 10
Spikes and Nails, composition and shoathing	20
Spirits and Strong Waters, not having been sweetened or mixed with any article, so that the degree of strength thereof cannot be ascertained by Syke's Hydrometer, for every Imperial gallon of the strength of proof by such Hydrometer, and so in proportion for any greater or less strength than a gallon, viz:— Geneva Gin, Rum, Whiskey and enumerated articles of like kinds	\$1.32 1/2 per I gal.
Spirits, Brandy	\$1.45 per I gal.
Spirits, whiskey, Geneva gin and rum	\$1.32 1/2 per I gal.
Spirits, old tom gin in bulk	\$1.32 1/2 per I gal.
Spirits, sweetened or mixed so that the degree of strength cannot be ascertained as aforesaid, viz:—rum, shrub, cordials, scheldam schnaps, taffa, bitters and unenumerated articles of like kind	\$1.90 per I gal.
Spirits, strong waters imported into Canada, mixed with any ingredient or ingredients, and although thereby coming under the denomination of patent Medicines, Tinctures, Essences, Extracts or any other denomination, not elsewhere specified, shall be, nevertheless, deemed spirits or strong waters, and subject to same duty	\$1.90 per I gal. and 20
Spirits and strong waters not elsewhere specified	\$1.90 per I. gal.

PICKFORD & BLACK—Importers of Hemp Nets.

JAMES McLEARN & SON, Feed & Seed Dealers, Barrington St.

English Ship's Varnish, Black and Bright, for sale by

146

BELCHER'S FARMER'S

[1885]

The PUTNER EMULSION COMPANY can make 2,000 Bottles per Day.

	F. C.		F. C.
Spirits of turpentine.....	10	Stone, Grindstones.....	\$2 per ton.
Splints.....	25	Straw board, not mill board.....	20
Spokes, hubs, felloes, rough or sawn only.....	15	Studs, shirt or collar of all kinds.....	20
Spokes, hubs, felloes.....	25	Sugar, imported direct from place of growth without transshipment above 14, Dutch Standard.....	32½
Sponges.....	20	1 ct. per lb. and not above 14, Dutch Standard as above.....	27½
Spoons, plated.....	25	¾ ct. per lb. and	27½
Spoons, plain.....	30	Sugar below 9, Dutch Standard, as above.....	27½
Sprigs, tacks and brads.....	30	Provided that the <i>ad valorem</i> duty shall be levied and collected on all sugars.	
Springs for window rollers.....	30	Sugar, not imported direct, above 14 Dutch Standard.....	35
Springs for sofa and bed.....	30	Sugar, not imported direct, equal to 9 and not above 14 Dutch Standard.....	30
Springs, railway.....	30	¾ ct. per lb. and	30
Spurs, stirles, used in the manufacture of earthenware.....	Free	Sugar, not imported direct, below 9 Dutch Standard.....	30
Starch, Corn Starch or Flour, Farina, and all preparations having the qualities of Starch.....	2c. p. lb.	Sugar Candy, brown or white, and Confectionery.....	35
Stay tapes.....	20	Sugar, grape or glucose, to be classed and rated for duty as sugar according to grade by Dutch Standard in color, on the value free on board, except that on refining sugars the commission of 2½ % is exempt.	
Stay laces.....	30	Sugar of milk.....	20
Stearine.....	3c. per lb.	Sulphur in roll or flour.....	Free
Steel ingots, bars, sheets, under 3-16 of an inch thick, cut to shape only, and rolled round wire rods in coils \$3 per ton of 2,000 lbs. and	10	Sunday-school cards or devotional cards.....	25
Steel, rolled round wire rods, under half inch in diameter, for use by wire manufacturers.....	5	Suspenders of all kinds.....	30
Steel, old and scrap.....	Free	Superphosphates, or manufactured manure.....	20
Steel, locomotive tires in rough.....	10	Surgical instruments and dental instruments, polished steel.....	20
Steel, for saws and straw cutters, cut to shape only.....	Free	Surgical instruments, plated on steel	30
Steel, all manufactures of, not elsewhere specified.....	20	Surgical instruments, rubber.....	25
Steel, imported for use in the manufacture of skates.....	Free	Syrups, Cane Juice, Refined Syrup, Sugar-house Syrup, Syrup of Sugar, Syrup of Molasses or Sorghum.....	30
Steel wire, galvanized or not, over 15 gauge.....	15	1 ct. per lb. and	30
Steel wire, galvanized or tinned, 15 gauge and smaller.....	Free	Melado, concentrated Melado, imported direct.....	27½
Steel plates for ships.....	Free	Melado, not imported direct.....	30
Steam engines, portable.....	35	¾ ct. per lb. and	30
Steel railway bars or rails.....	Free	Beet Root Juice and Concrete.....	30
Steelyards, to be included in the item scales, balances and weighing beams.....	30	1 ct. per lb. and	30
Stereotypes, and electrotypes of standard books, except those of advertising books, almanacs and sheets.	10	Molasses, when imported direct without transshipment from country of growth or production, 15 per cent on the value thereof free on board.	
Stereotypes and electrotypes for commercial blanks and advertisements.....	20	Molasses when not so imported 20 per cent.	
Stoves and other castings and forgings not elsewhere specified.....	25	Syrups, Glucose.....	35
Stone, burr, in blocks, rough or manufactured, and not bound into mill stones.....	Free	Scythes, steel of all kinds.....	35
Stone, rough freestone, sandstone, and all other building stone, except Marble from the quarry, not hammered or chiselled, (13 cubic feet to ton).....	\$1 per ton.		
Stone, dressed Freestone and all other building stone except marble, and all manufactures of Stone or Granite.....	20		
Stone, Waterlime or Cement Stone, (see cement).....	\$1 per ton.		
Stone, lithographic, not engraved..	20		

T.

Tacks, brads and sprigs.....	30
Tarpaulin, plain coated with oil, paint, tar, or other composition..	30
Tails, undressed.....	Free
Tallow.....	1 ct. per lb.
Tampico, white and black.....	Free

[1885]

Tanners' B
Tanning of
state, us
not else
Tapioca...
Tar and pi
Tagging M
coated, i
in wide
manufact
lace, for
Tea.....
Tea, when f
Teasels...
Telephones
Telegraph
Tents and
Terra-Japon
Terra alba.
Thimbles of
Threshing u
Ticking for
Timber and
boards sa
walnut, ch
pine, rose
ish cedar,
wood, not
wise manu
Timber and
specified..
Tin, in blo
sheets...
Tin Crystals
Tinfoil.....
Tin all manu
specified..
Tinman's tri
manufactu
handles, k
articles...
Tinware, St
ware.....
Tobacco man

Tobacco, un
purposes,
31 Vic., Ca
Toilet and to
perfumed
hair and s
Tomatoes...
Tomatoes an
cluding cor
over one p
and 2 cent
each pound
over one p
Tool baskets.
Tools, carpent
makers', an
tools, inclu
description
every desc
Tooth and to
washes...
Tortoise and

MacGREGOR & KNIGHT, Stationers, 125 Granville Street.

JAMES

... \$2 per ton.
 ... 20
 ... kinds... 20
 ... from place
 ... shipment
 ... lard... 32½
 ... above 14,
 ... 27½
 ... per lb. and
 ... 27½
 ... above 14
 ... per lb. and
 ... equal to
 ... Stand-
 ... er lb. and
 ... t, below 9
 ... per lb. and
 ... white, and
 ... per lb. and
 ... be classed
 ... accord-
 ... standard in
 ... on board,
 ... sugars the
 ... empt. ... 20
 ... Free
 ... devotional
 ... 25
 ... 30
 ... ufactured
 ... 20
 ... dental in-
 ... 20
 ... d on steel
 ... 30
 ... ber... 25
 ... ed Syrup,
 ... of Sugar,
 ... rghum...
 ... er lb. and
 ... 30
 ... ludo, im-
 ... er lb. and
 ... 27½
 ... et... 30
 ... er lb. and
 ... 30
 ... Molasses,
 ... crete...
 ... er lb. and
 ... 30
 ... ect with-
 ... ountry of
 ... per cent
 ... on board.
 ... orted 20
 ... er lb. and
 ... 35
 ... 35
 ... 30
 ... with oil,
 ... 30
 ... position... 30
 ... Free
 ... t. per lb.
 ... Free

F. G.
 Tanners' Bark... Free
 Tanning or dyeing articles in crude
 state, used in dyeing or tanning,
 not elsewhere specified... Free
 Tapioca... 20
 Tar (Pitch)... Free
 Tar and pitch, coal... 10
 Tagging Metal, plain, Japanned or
 coated, in coils not over 1½ inches
 in width, when imported by
 manufacturers of shoe and corset
 lace, for use in their factories... Free
 Tea... Free
 Tea, when imported from the U. S. ... 10
 Teasels... Free
 Telephones... 25
 Telegraph instruments... 25
 Tents and awnings... 25
 Terra-Japonica... Free
 Terra alba... 20
 Thimbles of all kinds... 20
 Threshing machines and parts... 35
 Ticking for tents... 2c. per sq. yd. and 15
 Timber and lumber, planks and
 boards sawn, of boxwood, cherry,
 walnut, chestnut, mahogany, pitch-
 pine, rosewood, sandal-wood, span-
 ish cedar, oak, hickory and white
 wood, not shapen, planed or other-
 wise manufactured... Free
 Timber and lumber, not elsewhere
 specified... 20
 Tin, in blocks, pigs, bars, plates,
 sheets... Free
 Tin Crystals... 20
 Tinfoil... Free
 Tin all manufactures of not elsewhere
 specified... 25
 Timman's trimmings, to be classed as
 manufactures of tin, viz:—spouts,
 handles, knobs and ornamental
 articles... 25
 Tinware, Stamped and Japanned
 ware... 25
 Tobacco manufactured and Snuff...
 20c. per lb. and 12½
 Tobacco, unmanufactured for Excise
 purposes, under conditions of Act
 31 Vic., Cap. 51... Free
 Toilet and tooth powders, and other
 perfumed preparations for mouth,
 hair and skin... 30
 Tomatoes... 30 c. per bush
 Tomatoes and other vegetables, in-
 cluding corn, in cans, weighing not
 over one pound, 2 cents per can,
 and 2 cents additional per can for
 each pound or fraction of a pound
 over one pound in weight... 25
 Tool baskets... 25
 Tools, carpenters', coopers', cabinet-
 makers', and all other mechanics
 tools, including edge tools of every
 description, and axes and saws of
 every description... 30
 Tooth and toilet powders, and other
 washes... 30
 Tortoise and other Shells... Free

P. C.
 Travellers' Baggage, under regula-
 tions to be prescribed by the Min-
 ister of Customs... Free
 Toys of wood or iron... 25
 Tracing cloth... 20
 Trees—Fruit Trees, viz.:
 Apple of all kinds... 2 cents each.
 Pear of all kinds... 4 cents each.
 Plum of all kinds... 5 cents each.
 Quince of all kinds... 2½ cents each.
 Cherry of all kinds... 4 cents each.
 Trees, shade, lawn and ornamental... 20
 Trees, Forest, when imported into
 the Province of Manitoba, or the
 North-west Territory, for planting... Free
 Tree nails... Free
 Trunks, satchels, valises, and carpet
 bags... 30
 Trusses, all kinds... 25
 Tubs, pails, churns, and other manu-
 factures of wood, not elsewhere
 specified... 25
 Tubing, brass, seamless drawn... 10
 Tubing, brass, plain and fancy... 10
 Tubing, copper, seamless drawn... 10
 Tubing, iron, lap welded boiler
 tubing, not threaded, coupled or
 otherwise manufactured, 1½ inches
 in diameter and over... 15
 Tubing, wrought iron, plain, 2 inches
 or under, whether coupled or
 threaded or not... 25
 Over two inches, plain... 15
 Over two inches, threaded or
 coupled... 25
 Turmeric... Free
 Turpentine, raw or crude... Free
 Turpentine, Spirits of... 10
 Turtles... Free
 Twines, of all kinds, not otherwise
 specified... 25
 Tufts of wool or cotton... 20
 Tufts of leather... 25
 Type for printing... 20
 Type Metal... 10

U.

Umbrellas, all kinds... 25
 Union Collar Cloth, paper, in sheets
 not shapen... 10

V.

Valentines... 25
 Vaccine and Ivory vaccine points... Free
 Valerian Root... Free
 Valises, trunks, satchels and carpet
 bags... 30
 Varnish, black and bright, for ships'
 use... Free
 Varnish, Lacquers, Japan and Collo-
 dion, not elsewhere specified...
 20c. per l. G. and 20
 Varnish cut with spirit... \$1.00 per l. G.
 Vaseline, and all similar prepara-
 tions of petroleum for toilet, medi-
 cinal or other purposes, in bulk...
 4c. per lb

PICKFORD & BLACK have for sale Corkwood.

Varnishes, all kinds, for sale by

148

BELCHER'S FARMER'S

[1885

PUTTNER'S EMULSION is made by Machinery.

	P. C.
In bottles or packages, not over one pound in weight each....	6c. per lb
Vegetables, all other, including sweet potatoes.....	20
Vegetable Fibre, natural, not produced by any chemical process....	Free
Velvet, silk.....	30
Velvet, cotton.....	20
Velveteens.....	20
Veneers of Wood, and Ivory, sawn only.....	Free
Verdigris, or sub-acetate of copper, dry.....	Free
Vinegar.....	15 cts. per Imp. gal.
Vitriol, Blue.....	Free
Visos.....	30
Vv.	
Wads, gun.....	25
Waggons.....	35
Wall Paper.....	30
Walking sticks.....	25
Washers, bolts, and rivets, iron and steel.....	30
Waute, cotton, linen, jute, hemp, and paper of all kinds fit only for manufacture of paper.....	Free
Watches and watch cases.....	25
Watch actions, or movements.....	20
Water-pipes of cast iron.....	25
Whale-bone, unmanufactured.....	Free
Whale oil, in casks from on ship-board, and in the condition in which it is first landed.....	Free
Wheat.....	15 cts. per bush.
Wheels, wood spokes, hubs and fel-loes, finished.....	25
Wheels, if put up.....	35
Wheelbarrows and like articles....	30
Whips.....	25
Whip-gut or cat-gut, unmanufactured.....	Free
Whiskey, (see "Spirits", \$1 33, per I. G.)	5
White lead and red lead, dry.....	Free
Whiting or whitenig.....	Free
Whitening, prepared.....	20
Willow for Basket Makers.....	Free
Willow-work—Osier or willow-work, lined or unlined, furnished or unfurnished.....	25
Winceys, plain, of all widths, when the material is not over one fourth wool.....	20
Winceys, checked, striped or fancy, not over 25 inches width.....	20
Winceys, checked, striped or fancy dress, over 25 inches wide, and not over 30 inches when the material is not more than one fourth wool....	2c. per sq. yd. and 15
But all checked, striped or fancy winceys over 30 inches wide shall be subject to duty as woollen goods, when the material is partly wool.	7 1/2c. per lb. and 20
Wines of all kinds, except Sparkling Wines, including ginger, orange, lemon, strawberry, raspberry, elder;	

	P. C.
and currant, containing 26 per cent. or less of spirits of strength of proof, by Sykes Hydrometer, imported in wood or bottles, (six quarts or twelve pints to Imperial gallon.....	25 cts. per I. G.
And for each degree of strength of spirit in excess of 26 per cent. until it reaches 40 per cent. 3 cents per I. G. for each degree.	
And in addition thereto.....	30
All Liquors imported under the name of Wines, and containing more than forty per cent of spirits of the strength of proof by Sykes's Hydrometer, shall be rated as unenumerated Spirits.	
Champagne and all other Sparkling Wines, in bottles, containing each not more than one quart, and more than one pint.....	\$3 per doz. bottles
Champagne, containing not more than one pint and more than half pint.....	\$1.50 per doz. bottles
Champagne, containing not more than half pint.....	75c. per doz. bottles
Wines, bottles containing more than one quart each, shall pay, in addition to three dollars per dozen bottles, at the rate of one dollar and fifty cents per Imperial gallon on the quantity in excess of one quart per bottle, and in addition to the above specific duties an <i>ad valorem</i> duty shall be added of 30	
Wire, iron and steel, tinned, galvanized or not, 15 gauge or larger....	15
Wire, iron and steel, tinned, galvanized or not, smaller than 15 gauge....	Free
Wire, iron, manufactures of, not elsewhere specified.....	25
Wire of brass or copper, round or flat.....	Free
Wire Cloth, Brass and Copper.....	20
Wire Work, ornamental iron, semaphore and fence wire.....	25
Wire, German silver, nickle silver..	10
Wire of spring steel, coppered, for the manufacture of mattresses, under number 9 and smaller.....	Free
Wood, and manufactures of, not elsewhere specified—this includes walking canes, osier or willow work, unlined or lined, furnished or unfurnished, work boxes, writing desks, dressing cases, caddies, egg stands, bread plates, book slides, card racks, wall brackets, games, toys, stationery racks, puff boxes, splints.....	25
Wood, logs, and round and unmanufactured timber, not elsewhere specified.....	Free
Woods, not further manufactured than sawn or split, viz.: African Teak, Black Heart, Ebony, Lig-rumvitæ, Red Cedar and Satin Wood.....	Free

MACGREGOR & KNIGHT, Family Stationery, 125 Granville St.

1885

Wood,
Mani
Wooder
Brooc
of W
Wool,
paca
Wool, c
wold,
'Com
as Lu
like O
grewi
Wool a
compe
Wood,
Goat,
Blank
scripti
mers,
ings, c
descrip
fied,
Knitti
Worste
Shirts,
elsewh

Includ
imitati
tartan
for shir
Saxony
and fair
Wool and
made,
ing Ap
includi
wholly
hair of
animals
wholly
seamstr

Compr
for mer
and-clo
skin (o
balmor
shirts;
of wool
up or
part by
manufa
Wool and
of.com

All g
duty of
a duty of
of wareko

The f
colony of

Wood, for Fuel, when imported into Manitoba and the North-West... Free
 Wooden Ware, Pails, Tubs, Churns, Brooms, and other Manufactures of Wood not elsewhere specified.. 25
 Wool, unmanufactured, Hair of Alpaca Goat and other like animals.. Free
 Wool, class one, viz.: Leicester, Cotswold, Lincolnshire, South Down Combing Wools, or Wools known as Lustre Wools, and all other like Combing Wools such as are grown in Canada..... 3 cents per lb
 Wool and Woollens, Manufactured composed wholly or in part of Wool, Worsted, Hair of Alpaca, Goat, or other like animals, viz: Blankets and Flannels of every description, Cloths, Doeskins, Cassimers, Tweeds, Coatings, Overcoatings, cloakings, Felt cloth of every description, not elsewhere specified, Horse Collar Cloth, Yarn, Knitting Yarn, Fingering Yarn, Worsted Yarn, Knitted Goods, viz: Shirts, Drawers and Hosiery not elsewhere specified.. 7½ cts. per lb. and 20
 Includes skirtings, union skirtings, imitation sealskin in wool, wool tartan plaids (if they can be used for shirtings, fleecy crewels, royal Saxony, Germantown, Shetland and fair yools, and woollen baize. Wool and woollens—Clothing, Ready-made, Socks and Stockings, Wearing Apparel of every description, including Cloth Caps, composed wholly or in part of wool, worsted, hair of Alpaca goat or other like animals, made up or manufactured wholly or in part by the tailor, seamstress or manufacturer..... 10 cts. per lb. and 25
 Comprises all ready-made clothing for men and boys of cloth, mantles and cloaks of cloth, imitation sealskin (of wool); ladies' felt skirts, balmoral skirts; flannel or union shirts; any other article composed of wool, or wool and cotton, made up or manufactured wholly or in part by the tailor, seamstress or manufacturer.
 Wool and woollens—all manufactures of composed wholly or in part of

wool, worsted, hair of Alpaca goat or other like animals, not otherwise provided for..... 20
 Wool, manufactures not otherwise provided for: Orleans, alpacas, lustres, cobourgs, baratheas, balmoral crapes, Persian cords, russell cords, twills, moreens, paramattas (not silk warp), henriettas, figured alpacas, debaiges, muslin, delaines, French delaines and French merinoes, cashmeres, cloth table covers and piano covers, Victoria table covers, bullion fringe, fancy wool fringe, mobair braid, Lima braid, Russian braid, woollen bareges tissues and grenadines, bunting, Nuns' cloth, and some kinds of Bradford dress goods.... 20
 Dress or costume cloths,—serges and similar fabrics, under twenty-five inches wide and weighing not over three and a half ounces per lineal yard, either or both..... 20
 Woollen Rags Free
 Woollen and cotton netting for gloves 10
 Wool imitation seal skin..... 7½c. per lb. and 20
 Worsted Plush for upholstering purposes..... 20
Y.
 Yarns, knitting cottons, not bleached, dyed or colored... 2c. per lb. and 15
 Yarns, hosiery, cotton, not bleached, dyed or colored... 2c. per lb. and 15
 Yarns, cotton, all others under No. 40 not bleached, dyed or colored... 2c. per lb. and 15
 Yarns, cotton, knitting hosiery and all others, if bleached, dyed or colored... 3c. per lb. and 15
 Yarns, wool, all kinds... 7½c. per lb. and 20
 Yarns, worsted... 7½c. per lb. and 20
 Yarns, coir..... Free
 Yellow Metal, in bolts, bars, and for sheathing..... Free
Z.
 Zinc, in blocks, pigs and sheets.... Free
 Zinc, seamless drawn tubing..... 10
 Zinc, chloride, salts, and sulphate of..... 5
 Zinc, manufactures of, not elsewhere specified..... 25

All goods not enumerated in this Act or any other Act as charged with any duty of Customs, and not declared free of duty by this Act, shall be charged with a duty of twenty per cent. *ad valorem*, when imported into Canada, or taken out of warehouse for consumption therein.

Goods Free in the cases therein Mentioned.

The following articles, when the natural products, or the manufactures of the colony of Newfoundland, viz.:

JAMES McLEARN & SON, HAY and STRAW.

PICKFORD & BLACK sell Cotton Sheet Nets.

[1885
 P. G.
 26 per cent.
 strength of
 hydrometer,
 bottles, (six
 Imperial
 5 cts. per I. G.
 strength of
 cent. until
 cents per
 30
 under the
 containing
 t of spirits
 by Syke's
 ted as une-
 Sparkling
 lining each
 , and more
 er doz. bottles
 not more
 than half
 er doz. bottles
 not more
 er doz. bottles
 more than
 pay in ad-
 per dozen
 one dollar
 rial gallon
 ess of one
 n addition
 ties an ad
 added of 30
 ned, galva-
 rger... 15
 ed, galva-
 15 gauge. Free
 s of, not
 25
 round or
 Free
 per..... 20
 on, sema-
 25
 e silver... 10
 ered, for
 attrasses,
 ler..... Free
 , not else-
 des walk-
 w work,
 ed or un-
 writing
 dies, egg
 k slides,
 s, games,
 ff boxes,
 25
 unmana-
 elsewhere
 Free
 ctured
 African
 ny, Lig-
 d Satin
 Free

ranville St.

Handy Colors, purest and best Liquid Paints in the Market,

150

BELCHER'S FARMER'S

[1885

Fish, fresh, dried, salted or smoked.
Fish-oil, seal-oil, and all products of fish.
Animals of all kinds.

Prohibited.

The following articles shall be prohibited to be imported under a penalty of 200 dollars together with the forfeiture of the parcel or packages of goods in which the same may be found, viz. :

Books, Printed Papers, Paintings, Drawings, Prints, Photographs or representations of any kind of a treasonable or seditious, or of an immoral or indecent character.

Coin, base or counterfeit.

Foreign reprints of British Copyrights, Copyrighted in Canada and of Canadian Copyright Works.

Export of deer, wild turkeys, quail in the carcass, under penalty.

Export Duties.

Shingle bolts, per cord of 128 cubic feet.....	\$1 00
Spruce logs, per M feet.....	1 00
Pine logs per M feet.....	1 00

POST OFFICE DEPARTMENT, CANADA.

NOVA SCOTIA POSTAL DIVISION.

Post Office Inspector, (\$2,200) Charles J. Macdonald. *Asst. P. O Inspector*, (\$1,200) J. D. Story. *Clerks, Inspector's Office*, Douglas Stewart, Thomas E. Davison, S. J. R. Sircom, Alfred Costley, William Kearns. *Resident Office Keeper*, R. R. McMillan. *Messenger*, M. H. Meagher.

Railway Mail Service.

Chief Clerk, E. A. Bent. *Clerks*, Alfred Browne, J. McN. Gabriel, R. Davison, J. W. H. Cameron, J. McNeill, W. Crowley, S. Hall, G. A. Hawkesworth, J. D. Ross, John Campbell, S. O. Huestis, W. C. McKinnon, D. R. McLean, Thomas Keith, W. H. McRobert, William Bennett, Chas. E. Power, W. P. Eaton, Frederick Southall.

Halifax Post Office.

Post Master, (\$2,400) H. W. Blackadar. *Assistant Postmaster*, (\$1,200) F. V. Tremaine. *Clerks*, Arthur H. Cunningham, Wm. H. Chamberlain, T. G. Creighton, T. W. Casey, Joseph O'Brien, John O'Toole, W. V. Smith, Patrick Mulcahy, C. D. Fraser, C. M. R. Lownds, L. W. Travis, F. J. Power, William Parker, Edw. Delaney, A. C. Crowe, W. H. Walker, H. A. Boggs, Frank C. Kaye, E. A. Sullivan, A. R. Logan. *Newspaper Sorter*, John Wood. *Letter Carriers*, S. Saunders, (Superintendent); J. Fitzgerald, John Wilson, Edward Carroll, H. G. Laurilliard, J. Mahar, J. O'Malley, Robert Myers, Neil Brodie, John A. Grant, George Davis, John Wall, J. P. Lindsay. *Box Collectors*, J. J. Mulcahy, Edward Payne. *Messenger*, M. J. Theakston.

PUTNERS EMULSION will be found Advertised on every Leaf of this Almanack.

MacGREGOR & KNIGHT, School Books, 125 Granville Street

188

Nor
Gov
t
in
o
Tru
b
Mu

Easte
Cou
G
B
Pict
St

Easte
Mus
Ha

West
Coun
pol
Ha
Eller
sor,

West
Coun
She
of N
Bay

New Br

Ontario,
Colum

Magdale

P. E. Is

Newfoun
By All
By Cro

St. Pierre

Bermuda,
By Cun
By Ship
Via the

The Unite
Via St.

Mexico, C
Coast o
York...

Pacific Co
Japan, I
and, via

[1885

1885]

ALMANACK.

151

MAILS.	CLOSE.	ARRIVE.
<i>Northern</i> —(By Intercolonial Railway.) Counties of Cumberland and Colchester, and Eastern Hants; and places in Halifax along the line of Intercolonial Railway.....	Daily, Sundays ex.	Daily, Sundays ex.
Truro, Amherst, Acadia Mines, Shubenacadie and Bedford.....	Semi-daily Sun. ex.	Semi-daily, Sun. ex.
Musquodoboit, via Shubenacadie....	Daily.	Daily.
<i>Eastern</i> —(By Pictou Branch.) Counties of Pictou, Antigonish, and Guysboro'; and Island of Cape Breton.....	Daily, Sundays ex.	Daily, Sundays ex.
Pictou (town), New Glasgow and Stellarton.....	Semi-daily, Sun. ex.	Semi-daily, Sun. ex.
<i>Eastern Shore</i> —(by Coach.) Musquodoboit Harbor, Tangier, Sheet Harbor, Marie Joseph, &c.....	Mon., Wed., Fri.	Tues., Thurs., Sat.
<i>Western</i> —(By W. & A. Railway.) Counties of Yarmouth, Digby, Annapolis, and Kings, and Western Hants.....	Daily, Sundays ex.	Daily, Sundays ex.
Ellershouse, Newport Station, Windsor, Hantsport, Wolfville & Kentville	Semi-daily, Sun. ex.	Semi-daily, Sun. ex.
<i>Western Shore</i> —(By Coach.) Counties of Lunenburg, Queens, and Shelburne, and settlements at head of N. W. Arm. and St. Margaret's Bay (Co. of Halifax).....	Daily, Sundays ex.	Daily, Sundays ex.
<i>New Brunswick</i>	Semi-daily, Sun. ex.	Daily, Sundays ex.
<i>Ontario, Quebec, Manitoba, and British Columbia</i>	Daily, Sundays ex.	Daily, Sundays ex.
<i>Magdalen Islands via Pictou</i>	Weekly until navigation closes.	Weekly until close of navigation.
<i>P. E. Island via Pictou and Ch'town via Shediac</i>	Mo. We. Th. Fr. Sa. Mon. and Thur.	Mo. We. Th. Fr. Sa. Wed. and Sat.
<i>Newfoundland</i> — By Allan Line of Steamers.....	Fortnightly.	Fortnightly.
By Cromwell Line of Steamers.....	Three times p. month	Three times p. month
<i>St. Pierre et Miquelon</i>	Every alternate Monday after arrival of English mail.	Fortnightly, days uncertain.
<i>Bermuda, W. Indies, & British Guiana</i> By Cunard Packet direct.....	Monthly.	Monthly.
By Ships of War.....	As opportunity offers	Uncertain.
Via the United States.....	Daily, Sundays ex.	Days uncertain.
<i>The United States</i> — Via St. John, N. B.....	Semi-Daily, Sun. ex.	Semi-daily, Sun. ex.
<i>Mexico, Central America, and Atlantic Coast of South America, via New York</i>	Daily, Sundays ex.	Days uncertain.
<i>Pacific Coast of South America, China, Japan, India, Australia, New Zealand, via San Francisco</i>	Daily, Sundays ex.	Days uncertain.

PICKFORD & BLACK sell Cotton Mounted Nets.

erality of 200
oods in which
r representa-
or indecent

ada and of
ity.

..\$1 00
.. 1 00
.. 1 00

ANADA.

Asst. P. O
ce, Douglas
ey, William
enger, M. H.

McN. Gabriel,
S. Hall, G.
estis, W. C.
ert, William
ll.

Postmaster,
m, Wm. H.
Brien, John
r, C. M. R.
w. Delanev,
e, E. A. Sul-
er Carriers,
on, Edward
Myers, Neil
dsay. Box
Theakston.

ille Street

JAMES McLEARN & SON, for SEEDS.

Anchor Brand Zinc White Paint is more serviceable

152

BELCHER'S FARMER'S

[1885

MAILS.	CLOSE.	ARRIVE.
<i>Great Britain and Ireland—</i> Via Rimouski, by Canadian Packet... Via New York.....	Friday. Mondays & Sat'days	Weekly, day uncert. Three times a week.
<i>British Colonies and Foreign Countries</i> <i>by way of England—</i> Via Rimouski, by Canadian packet... Via New York.....	See Great Britain & Ireland above.	See Great Britain & Ireland above.

Letters intended for Registration must be posted half an hour previous to the closing of the Mail by which they are to be forwarded, and both the Postage and the Registration Fee must be prepaid. Registration closes finally at 7.30 p.m.

Money Orders issued and paid from 10 a.m., to 4 p.m.

STREET LETTER BOXES.

The location of the Street Letter Boxes is as follows:—Corner of Allan and Windsor Streets, Foot of Salter and Lower Water Streets, Corner of Morris and Pleasant Streets, Foot of Green and Pleasant Streets, Corner of South Park and Victoria Road, Foot of Birmingham and Morris Streets, Corner Spring Garden Road and South Park Street, Corner of Pleasant Street and Spring Garden Road, Robie Street, near Bishop's Chapel, Foot Cunard Street, Campbell Road (near Sugar Refinery), 99 Gottingen Street, Richmond, Foot Almon Street, Corner of Sackville and Barrington Streets, Corner of Argyie and Buckingham Streets, Foot of Cogswell and Brunswick Streets, Corner of Cogswell and North Park Streets, Corner of Cunard and Moren Streets, Corner of Gottingen and Cornwallis Streets, Corner of Gottingen and North Streets, Corner of Lockman Street and Artz Lane, Corner of Gerrish and Brunswick Streets, Foot of Cornwallis and Upper Water Streets, Foot of Jacob Street, North Street Railway Station, Richmond.

HALIFAX LETTER CARRIERS' DELIVERY.

The Delivery of Letters by Carriers is as follows: in the business portions of the city, *Three* deliveries daily, Sundays excepted, commencing at 8 a.m., 11.30 a.m. and 3 p.m.; in the northern portion of the city, beyond Proctor's Lane, and in western portion beyond North Park, *Two* deliveries daily, Sundays excepted, commencing at 8 a.m., and 2.30 p.m.; in the south-west portion of the city, *Two* deliveries daily, Sundays excepted, commencing at 8 a.m., and 2.30 p.m.; and in the Northern, Southern, and Western Suburbs, and Richmond, *One* delivery daily, Sundays excepted, commencing at 8 a.m.

Letters for these deliveries will be received at the General Office up to within 15 minutes of the commencement of each delivery.

Letters and Papers should be addressed to Street and Number at which to be delivered.

Change of Residence should be promptly notified to the Postmaster in writing.

The public are requested to adopt the house door letter-boxes, the use of which will result in greatly increased rapidity in the delivery of letters.

No person need call at the office for letters, for all may have mail matter left at their residences regularly, without risk or charge.

7,000 Bottles of PUTTNER'S EMULSION sold in April, 1884.

MacGREGOR & KNIGHT, Commercial Stationery, Granville St.

1885

Ma
Satu
Ma
and 4
Th
Mile
stamp

Th
Nova
Post

Acadia
Advoca
Amherst
Annapo
Antigon
Arichat
Athol
Avonpo
Aylesfo
Baddeck
Barrin
Bass Riv
Bear Riv
Beaver F
Berwick
Big Bras
Boularde
Boylston
Bridgeto
Bridgew
Brookfiel
Caledonia
Canning
Canso
Cape Geo
Cape Sab
Chester
Christmas
Clements
Clyde Riv
Cow Bay
Cross Rds
Dartmouth
Digby
Durham
East Bay
Economy
Ellershous
Elmsdale
Enfield
Englishtow
Five Islan
Folly Villa

JAMA

HALIFAX SUBURBS AND DARTMOUTH.

Mails sent to the Three Mile House on Tuesdays, Thursdays and Saturdays, and daily to the Four Mile House, at 6.30 a.m.

Mails sent to Dartmouth three times per day at 6.35 a.m., 12 noon, and 4.50 p.m.

The rate of postage on letters to Richmond, Dutch Village, Three Mile House and Dartmouth is one cent per $\frac{1}{2}$ oz. Pre-payment by stamp compulsory.

COUNTRY POST OFFICES.

The following is a list of the principal regular Post Offices in Nova Scotia, viz. :

POST OFFICES. POST MASTERS		POST OFFICES. POST MASTERS.	
<i>Acadia Mines</i>	T. E. Atkins,	French Village	J. L. Brine.
Advocate Harbor	Nathan B. Morris.	<i>Gabarouse,</i>	J. K. Morrison.
<i>Amherst.</i>	Amos Purdy.	Gay's River	M. Frame.
<i>Annapolis</i>	A. W. Corbitt.	Glengelg	Matthew Archibald.
<i>Antigonishe</i>	H. P. Hill.	Glengarry Sta'n	Robt Sutherland.
<i>Arichat</i>	Miss A. A. Ballam.	Goldenville	Neil McQuarrie.
<i>Athol</i>	D. F. Archibald.	<i>Granville Ferry</i>	Hugh M. Irving.
Avonport Stat'n,	J. B. Newcomb.	<i>Grand Pré.</i>	J. W. Borden.
<i>Aylesford</i>	H. V. B. Farnsworth	Grand Narrows	S. McNeil.
<i>Baddeck</i>	Robt. Elmsley.	<i>Great Village</i>	Robert Dill.
<i>Barrington</i>	R. H. Crowell.	Greenyille Sta'n	J. S. Forshner.
<i>Bass River</i>	Mrs. A. T. Dickey.	<i>Guysborough</i>	E. J. Cunningham.
<i>Bear River W. S.</i>	V. T. Hardwick.	<i>Hantsport</i>	Wm. Davison.
Beaver River Cor.	Mrs. L. Raymond.	<i>Har. ou Bouche</i>	Edward Corbett
<i>Berwick</i>	E. C. Foster.	<i>Hebron</i>	Charles Cahan.
Big Bras d'or,	Jno. A. Fraser.	<i>Hopewell</i>	John Gunn.
Bouladerie	Alex. Munro.	<i>Hubbard's Cove,</i>	J. E. Shatford.
<i>Boylston</i>	J. R. Atwater.	<i>Isaac's Harbor</i>	Alex McMillan, Jr.
<i>Brulgetown</i>	Enoch Dodge, jr.	<i>Kentville</i>	Jos. S. Eaton.
<i>Bridgewater</i>	J. seph Whitford.	<i>Kennetcook</i>	I. S. Sandford.
Brookfield, (Col)	James Graham,	<i>Kingsport</i>	Geo. Wm. Martin.
<i>Caledonia Corner</i>	George Middlemas,	<i>Kingston Station</i>	A. C. VanBuskirk.
<i>Canning</i>	Chas. E. Borden.	<i>Lawrencetown</i>	John W. James.
<i>Canso</i>	James Tate.	<i>Lingan</i>	Angus McNeil.
Cape George	Robt. McDonald.	<i>Little Bras d' Or</i>	John H. Christie.
Cape Sable Isl'd.		<i>Little Glace Bay</i>	John J. McDonald.
<i>Chester</i>	Miss Vict. Church.	<i>Liverpool</i>	Alex. Cowie
<i>Christmas Island,</i>	James McDougall.	<i>Lockeport</i>	Ross Hammond.
<i>Clementsport</i>	James P. Roop.	<i>Louisburg</i>	Miss W. Kennedy.
<i>Clyde River</i>	Geo Thomson.	<i>Lower Argyle</i>	J. F. McLaren.
<i>Cow Bay,</i>	Rodk. McKenzie.	<i>Lower Cove,</i>	Clark Foster.
<i>Cross Rds, Co Har</i>	Kinsman Sweet.	<i>Lower L'Ardoise</i>	Jos. Matheson.
<i>Dartmouth</i>	John E. Leadley.	<i>Lower Stewiacke</i>	W. J. Boomer.
<i>Digby</i>	George P. Burton.	<i>Lunenburg</i>	H. M. Jost.
Durham	John McCoul.	<i>Mabou</i>	H. McDonald.
East Bay	Hugh McDonald.	<i>Maccan</i>	Robert D. Roach.
<i>Economy</i>	W. A. Fulner,	<i>Mahonz Bay</i>	H. Schnare.
Ellershouse	J. Johnson.	<i>Maitland, (Hants)</i>	Alexr Roy.
Elmsdale	Hugh McIntosh.	Margaree Forks,	Luke White.
Enfield	H. F. Donaldson.	<i>Margaree Harb'r</i>	J. P. McFarlane.
<i>Englishtown</i>	J. McLean.	<i>Margaretville</i>	A. B. Stronach.
<i>Five Islands</i>	Andrew K. Graham.	Melrose	James Stewart.
<i>Folly Village</i>	D. F. Layton.	<i>Middleton</i>	John Gullivan.

Go to PICKFORD & BLACK'S for Hounsell's Lines and Lines.

HENDERSON & POTTS warrant Anchor Brand

154

BELCHER'S FARMER'S

[1885

If your Case requires Cod Liver Oil, PUTNER'S EMULSION is the easiest to take.

POST OFFICES.	POST MASTERS.	POST OFFICES.	POST MASTERS.
<i>Mill Village</i>	H. H. Mack.	<i>Sherbrooke</i>	Jas. H. McDonald,
<i>Milton, (Queens)</i>	Edwd. Kempton.	<i>Shinimicas Bridg</i>	John Brander.
<i>Minudie</i>	Wm. A. Downey.	<i>Shubenaendie</i>	Andrw Kirkpatrick
<i>Mount Uniacke.</i>	Richard McLearn.	<i>Spring Hill Mines</i>	John Anderson.
<i>Musquodot Mid.</i>	Robt. Kaulback.	<i>St. Andrews, (Ant),</i>	D. Chisholm.
	Upper, J. S. Stewart.	<i>St. Mary's Bay</i>	Chas. E. Everett.
<i>New Campbellton</i>	Chas. L. Campbell.	<i>St. Peters</i>	Rodk. G. Morrison.
<i>New Glasgow</i>	Wm. Fraser.	<i>Stellarton</i>	John Fraser.
<i>New Ross</i>	O. S. Elliott.	<i>Sydney</i>	Alex Matheson.
<i>Newport</i>	Jas. F. Cochran.	<i>Sydney Mines</i>	Miss H. F. Rigby.
<i>Newport Landing</i>	J. W. Allison.	<i>Tangier</i>	Wm Hay.
" Station	J. L. Sweet.	<i>Tatamagouche</i>	Robert Purvis.
<i>North Sydney</i>	Wm. Forbes.	<i>Tracadie</i>	Placide Delory.
<i>Noel</i>	Ormand O'Brien.	<i>Truro</i>	Wm. McCully.
<i>North W. Arm</i>	G. K. Ball.	<i>Tusket</i>	J. M. Lent.
<i>Oxford</i>	Henry S. Smith.	<i>Upp Stewiacke</i>	Francis Cox.
<i>Parrsboro</i>	John W. Jenks.	<i>Wallace</i>	B. S. Seaman.
<i>Paradise Lane</i>	Wm. F. Morse.	<i>Waterville</i>	J. P. Pineo.
<i>Pictou</i>	Edmund McPhail.	<i>Walton</i>	John McCullough.
<i>Pirate Harbor</i>	Robert Peoples.	<i>Waverly</i>	John Lingley.
<i>Port Hastings</i>	Jas. G. McKeen.	<i>West Bay</i>	James McDonald.
<i>Port Hawkesbury,</i>	Colle Beaton.	" River	Wm. Munro.
<i>Port Hood</i>	A. C. Thomson.	" " Station,	Wm. S. Graham.
<i>Port Maitland,</i>	W. S. Porter.	<i>Wentworth Sta'n</i>	J. H. Livingston
<i>Port Medway</i>	Freeman Cohoon.	<i>West River,</i>	} Wm. Sutherland.
<i>Port Mulgrave</i>	Mrs. R. Trites.	<i>Sheet Harbor</i>	
<i>Port Williams</i>	John W. Fullerton.	<i>Westport</i>	Benj. H. Ruggles.
" Station,	Fred. E. Forsyth.	<i>Westville</i>	Duncan Balfour.
<i>Puimio Harbor,</i>	John Carland.	<i>Weymouth</i>	C. D. Jones.
<i>Pugwash,</i>	Levi Borden.	" Bridge	George J. Hoyt.
<i>River Bourgoise,</i>	Geo H. Bissett.	<i>Whycocomagh,</i>	Mrs. C. McDonald.
<i>R. Innab. Bridge,</i>	W. R. Morrison.	<i>Wilnot,</i>	E. Cummingier.
<i>River John,</i>	George Gordon.	<i>Windsor,</i>	Peter S. Burnham.
<i>River Philip</i>	Mrs. Grace Phillips.	<i>Wolfville,</i>	George V. Rand.
<i>Sandy Cove</i>	Jno H. Morehouse.	<i>Yarmouth,</i>	A. J. Hood.
<i>Shelburne</i>	Chas. B. Kelley.		

Money Order Offices.

The Halifax Post Office, and the Offices in the above list marked in italics, are Money Order Offices, and are authorized to issue Orders payable at any Money Order Office in the Dominion of Canada, Newfoundland, the United Kingdom or British India.

Minor Post Offices.

In addition to the above, there are upwards of one thousand minor Post Offices in the different Counties of the Province.

Postage Stamps, Post Cards, etc, issued by the Canadian P. O. Department.

The stamps issued by the Canadian Post Office Department, are of the following denominations, viz.: postage stamps, ½ c., 1 c., 2 c., 3 c., 5 c., 6 c., 10 c., 12½ c. and 15 c.; registered letter stamps, 2 c. and 5 c.

Post Cards are issued at one cent each, and may be sent to any address in Canada or United States. Reply Post Cards (2 cts.) may be sent to any address in Canada. Post cards are also issued at two cents

MacGREGOR & KNIGHT, Wholesale and Retail Stationers.

18

cae
Pie
sale

Bar

Austr
Belgi
Cypru
Deum
Ecuad
Egypt
Franc
Germa
Gibral
Great
Greece
Italy.
Japan
Malta.
Nether
Norwa
Portug
Rusia
Spain.
Sweden
Switzer
Turkey
Venezu

Aden (A
Argent
Brazil.
Ceylon,
Hong K
Chow.
San F
Mauriti
Straits
Malacc

Aspinwa
Austral
New Sou
Queensla
New Zea
Tasmani
Berimuda
Cape of G
Chili, via
India (Br
Burmah
Fiji Islan
Java.....
Monte VI

Sen

Paints to give satisfaction.

1885]

ALMANACK.

155

each for transmission to the United Kingdom, Newfoundland, St. Pierre et Miquelon, and certain foreign countries. Post Bands are for sale at the rate of \$1.25 per hundred.

Rates of Postage and Registration Fees to other portions of the British Empire and to Foreign Countries.

COUNTRIES.	Letter Rate.	Postal Cards.	For each Newspaper under	Book Packets, Samples, Circulars, &c.	Registration.
	½ oz. cts.	each. cts.	2 oz. cts.	½ oz. cts.	cts.
I.					
Austria, including Hungary	5	2	1	See lists 1 and 3.	5
Belgium					
Cyprus					
Denmark, including Iceland & Faroe Islands.					
Ecuador					
Egypt					
France and Algeria					
Germany					
Gibraltar					
Great Britain and Ireland					
Greece and Ionian Islands					
Italy					
Japan					
Malta					
Netherlands					
Norway					
Portugal and Islands of Madama and Amores.					
Russia and Grand Duchy of Finland					
Spain					
Sweden					
Switzerland					
Turkey (European and Asiatic)					
Venezuela					
II.					
Aden (Arabia)	10	2	2	See lists 2 and 3.	5
Argentine Confederation					
Brazil					
Ceylon, via San Francisco, or via England					
Hong Kong (including Amoy, Canton, Foo-chow, Hankow, Ningpow and Swatow,) via San Francisco					
Mauritius and its Dependencies					
Straits Settlements of Singapore, Penang and Malacca					
III.—MISCELLANEOUS.					
Aspinwall, via New York	5	2	2	2	5
Australia, South and West, via San Francisco	7	2	3
New South Wales, via San Francisco	15	2	3	15
Queensland and Victoria, via San Francisco	15	2	3	15
New Zealand, via S. F.	15	2	3	15
Tasmania, via S. F.	15	2	3	15
Bermuda, via New York or Halifax	5	2	1	1	5
Cape of Good Hope	15	2	3	6
Chili, via New York	10	2	2	2	5
India (British)	10	2	2	3	5
Burmah (British)	10	2	2	2	5
Fiji Islands, via San Francisco	7	2	3
Java	10	2	2	2	5
Monte Video	5	2	2	2	5

HALIFAX SHIP CHANDLERY, 51 Upper Water Street.

Send your Fruit in care of McLEARN'S EXPRESS.

[1885

STERS.
Donald,
ler.
Patrick
son.
m.
verett.
Morrison.
r.
eson.
Rigby.

rvia.
elory.
ully.
t.
ox.
man.
o.
ullough.
ley.
Donald.
ro.
Graham.
vingston
herland.
Ruggles.
Balfour.
es.
Hoyt.
McDonald.
inger.
Burnham.
Rand.
od.

marked in
ue Orders
ada, New-

and minor

Canadian

nt, are of
2 c., 3 c.,
and 5 c.
nt to any
) may be
two cents

stationers.

Ask for PUTTNER'S EMULSION, and take no other.

COUNTRIES.	Letter Rate.	Postal Cards.	For each Newspaper under	Book Packets, Samples, Circulars, &c.	Registration.
	½ oz.	each.	2 oz.	2 oz.	
Mexico, via New York.....	5	2	2	2	5
Newfoundland.....	5	2	1p 4oz	1p 4oz	5
Panama, via New York.....	5	2	2	2	5
Peru.....	10	2	2	2	5
Sandwich Islands, via San Francisco.....	5	2	1	2	5
Sierra Leone.....	10	2	2	2	5
St. Pierre et Miquelon.....	5	2	1	1	5
United States.....	3	1	1p 4oz	1p 4oz	* 5
WEST INDIES.					
Barbadoes.....	5	2	1	1	5
Bahamas, via New York.....	5	2	1	1	5
Cuba, via New York.....	5	2	1	1	5
" via Halifax.....	10	2	2	2	5
French possessions, by all routes.....	10	2	2	2	5
Jamaica, via New York direct mail.....	5	2	1	1	5
" via Halifax.....	10	2	2	2	5
Hayti and San Domingo, via N. Y. direct mail.....	5	2	1	1	5
" via Halifax.....	10	2	2	2	5
Porto Rico, via New York.....	5	2	1	1	5
" via Halifax.....	10	2	2	2	5
St. John, St. Thomas and St. Croix, (Danish) direct mail, via New York.....	5	2	1	1	5
St. John, St. Thomas and St. Croix, (Danish) via Halifax or via New York and Havana...	10	2	2	2	5
Trinidad via New York or Halifax.....	10	2	2	2	5
Guiana—British, French & Dutch via N. York or Halifax.....	10	2	2	2	5
Leeward Islands (Antigua, Dominica, Montserrat, Nevis, St. Kitts, St. John's, St. Peter, St. Vincent, Tobago) via New York.....	5	2	1	1	5
do. via Halifax.....	10	2	2	2	5
Netherlands do. via Halifax.....	10	2	2	2	5
Other places in West Indies, via New York...	15	2	3	10
" " via Halifax.....	10	2	3

* The postage on each packet of samples addressed to the United States is 10 cts., limit of weight 8 oz.

List 1.

On Books and Printed Matter generally, the postage is 1c. per 2 oz. or fraction thereof. On Commercial Papers addressed to Postal Union Countries where the *single letter rate* is required, the minimum prepayment of 5c. will cover a weight of 10 oz., and 2c. for every additional 2 oz. or fraction thereof. On samples and patterns the postage is 2c. for the first 4 oz., and 1c. for every additional weight of 2oz. or fraction thereof.

List 2.

On Books and Printed Matter generally, the rate of postage is 2c. per 2 oz.; on Commercial Papers addressed to Postal Union Countries where the *double letter rate* is required, the minimum prepayment of 5c. upon a packet will cover a weight of 4 oz., 6c. for 6 oz.; and 2c. for every additional weight of 2 oz. or fraction thereof.

On Samples and Patterns the postage is 2c. for 2 oz. or fraction thereon.

The Docu avoire bread oz., an inche limit is 5 lb

It w United Lett

the U Custom place b

New be sent subscri

to the Furth Colonie inland a

papers, sion of &c., ma

To pl Letters p letters w

On le as Loca all cases

Re-di if not ta delivery become be sent

News be sent Canada

Trans will be s by posta ounce n

Period and New

Maps, Prints, Drawings, Engravings, Music, Packages of Seeds, Cuttings, Roots, Scions, Grafts, Botanical Specimens, etc., and patterns or samples of merchandise.

To any place in Canada, 1 cent per 4 oz. each packet, Books, Circulars, Music, etc., must be put up open at both ends.

Prepayment of Matter of the above description is in all cases compulsory.

PARCELS.

To any place within the Dominion 6 cents per 4 ozs., which must be prepaid. Parcels must not exceed 5 lbs in weight, excepting those addressed to British Columbia or Manitoba, the weight of which is limited to 2 lbs. 3 oz.

REGISTRATION FEE.

To places within the Dominion, 2 cents each letter or post card, and 5 cents each parcel or packet of sample.

Information in regard to the rules governing registered correspondence, etc., may be had at any Post Office.

Commission on Money Orders.

On orders payable in the Dominion of Canada.

	Not exceeding	\$4.....	2 cents.
Over \$4	"	"	\$10.....5 "
" 10	"	"	20.....10 "
" 20	"	"	40.....20 "
" 40	"	"	60.....30 "
" 60	"	"	80.....40 "
" 80	"	"	100.....50 "

No single Money Order, payable in the Dominion of Canada, can be issued for more than \$100; but as many of \$100 each may be given as the remitter requires.

On Money Orders payable in Germany, Switzerland, Italy, Belgium, Austria-Hungary, Roumania, Norway, Sweden, Denmark, (including Iceland), the Netherlands, (Holland), Barbados, Jamaica (West Indies), New South Wales and Victoria (Australia), Tasmania, New Zealand, British India, the United Kingdom, Newfoundland and the United States :

	If not exceeding	\$10.....	10 cents.
Over \$10	"	"	20.....20 "
" 20	"	"	30.....30 "
" 30	"	"	40.....40 "
" 40	"	"	50.....50 "

Money Orders on Germany, Switzerland, Italy, Belgium, Austria-Hungary, Roumania, Norway, Sweden, Denmark, (including Iceland) the Netherlands (Holland), Barbados, W. I., Jamaica, (West Indies), New South Wales and Victoria, (Australia,) Tasmania, New Zealand, British India, the United Kingdom, Newfoundland, and the United States, are drawn in Canada Currency, and may be had for any sum not in excess of \$50; but Postmasters are at liberty to issue several orders of \$50 each if required by the remitter.

Full information in regard to Money Orders may be obtained at any Money Order Post Office.

The most Delicate Stomach can retain PUTTNER'S EMULSION.

The N. H. Railway by a Chief follow

Halifax
Four
Bedford
Rocky
Windsor
Wellington
Grand
Oakfield
Enfield
Eimsdale
Milford
Shubert
Stewiack
Pollybush
Brookfield
Johnston
Truro
Ishgonia
Debert
East Mountain
London
Folleys
Wentworth
Greenville
Thomson
Oxford
River
Salt Spring
Spring
Athol
Maccan
Nappan
Amherst

NEW Aulac

Truro Valley Union Rivers

RAILWAYS, STAGE COACHES AND STEAMERS.

The Intercolonial Railway connects Halifax, N. S., with St. John, N. B.; and by Moncton and Point Levi with the Grand Trunk Railway to Montreal, and the whole Railway system of Canada; and by a branch line from Truro to Pictou, with the Gulf of St. Lawrence. Chief Superintendent, D. Pottinger, Moncton, N. B. Has Stations as follows:—

NOVA SCOTIA.		Sackville	147	Rogersville	244
Halifax	Dorchester	159	Barnaby River...	255
Four Mile House.	4	Memramcook	167	Chatham Junction	259
Bedford 8	Meadow Brook...	174	Miramichi	265
Rocky Lake 11	Painsec Junction.	179	Beaver Brook....	275
Windsor Junction 13	Humphrey 185	Bartibogue 286
Wellington 21	Moncton 187	Red Pine 296
Grand Lake 23	Boundary Creek..	197	Bathurst 309
Oakfield 25	Salisbury 200	Petite Roche 321
Enfield 28	Pollet River 205	Belledune 329
Eimsdale 30	Petitodiac 210	Jacquet River...	338
Milford 35	Anagance 216	New Mills 347
Shubenacadie 39	Penobsquis 225	Charlo 353
Stewiacke 44	Plumweseep 229	Dalhousie 363
Pollybog 48	Sussex 232	Campbellton 372
Brookfield 53	Apoquoi 237	Metapedia 385
Johnston 57	Norton 243	Mill Stream 395
Truro 61	Bloomfield 249	Assametquaghan..	405
Ishgonish 69	Passekeag 250	Causapsca 420
Debert 73	Hampton 254	Amqui 433
East Mines 75	Nauwigewauk....	259	Cedar Hall 441
Londonderry 78	Model Farm 262	Sayabec 448
Folleigh Lake....	86	Quispamsis 264	Tartague 458
Wentworth 90	Thoesay 267	St. Octave 468
Greenville 96	Riverside 269	St. Flavie 477
Thomson 103	Torryburn 270	St. Luce 485
Oxford 107	Brookville 272	Rimouski 495
River Philip 110	Cold Brook 273	Bic 506
Salt Springs 114	St. John 276	St. Fabien 515
Springhill 121			St. Simon 525
Athol 126	MONCTON TO POINT LEVI.		Trois Pistoles....	534
Maccan 130	Moncton 187	Isle Verte 544
Nappan 133	Berry's Mills 195	St. Arsene 552
Amherst 138	Canaan 206	Cacouna 555
		Coal Branch 215	Reviere Du Loup	561
		Welford 224	Point Levi, 686
		Kent Junct'n....	233	BY GRAND TRUNK.	
				Montreal.....	858
				STATIONS ON THE PICTOU BRANCH.	
		Truro 61	West River 82
		Valley 65	Glengarry 89
		Union 70	Hopewell 96
		Riversdale 74	Stellarton 101
				New Glasgow 104
				Pictou Landing ..	112
				Pictou (boat).....	113

PICKFORD & BLACK, SHIP BROKERS, HALIFAX.



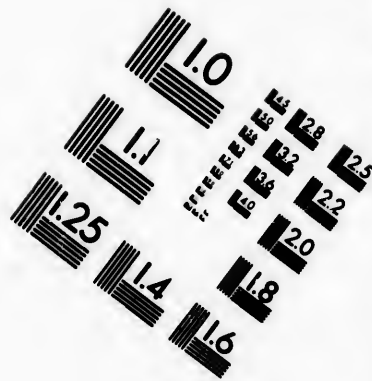
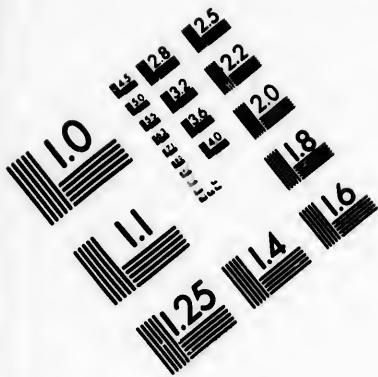

**IMAGE EVALUATION
TEST TARGET (MT-3)**

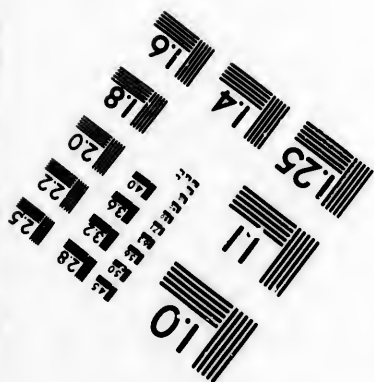
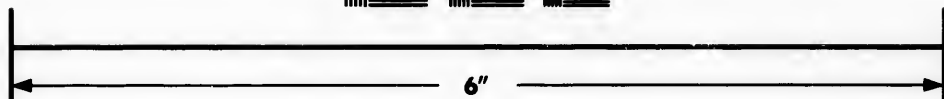
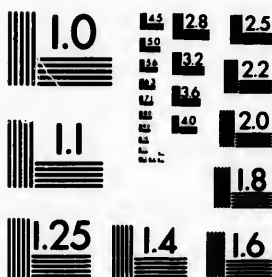

**Photographic
Sciences
Corporation**

23 WEST MAIN STREET
WEBSTER, N.Y. 14580
(716) 872-4503

15
12.8
12
12.2
11.8

10
11

The Intercolonial Railway connects at Pictou, (during the navigable season) with Prince Edward Island Steam Navigation Co.'s steamers for Charlottetown, Georgetown, Summerside and Shediac; Also, at St. John, by rail and steamers, with all parts of the Upper Provinces and the United States.

Routes connecting with the Intercolonial Railway.

The trains of the Intercolonial Railway connect at Shubenacadie daily with conveyance to Middle and Upper Musquodoboit; at Brookfield daily with conveyance to Upper Stewiacke; at Truro semi-weekly, with conveyance to Earlstown, and tri-weekly with conveyance to Onslow; at River DeBert tri-weekly with conveyance to Mass Town; at East Mines daily, with conveyance to Folly Village; at Londonderry Station daily, with coaches to Acadia Iron Mines and Great Village, and thence to Economy and Five Islands; at Wentworth Station daily, with coaches to Tatamagouche; at Greenville Station daily, with coach to Wallace; at Thomson's Station daily, with coach to Pugwash; Spring Hill Junction daily, with train to Parrsboro, and there daily with coach to Advocate Harbor; at Maccan daily with coach to River Hebert and Lower Cove; at Amherst tri-weekly with coach to Goose River.

The trains of the Pictou branch connect at West River Station tri-weekly, with conveyances to West River, Durham and Pictou.

EASTERN EXTENSION RAILWAY.

Connects at New Glasgow with trains of the Intercolonial Railway. *Manager, F. D. Laurie.* Has stations at—

New Glasgow.....	0	South River.....	46
Glenfalloch.....	5½	Taylor's Road.....	48
Merigomishe.....	9½	Pomquet.....	51
French River.....	13½	Heatherton.....	53½
Piedmont.....	18	Aston.....	57
Avondale.....	22	Tracadie.....	61
Barney's River.....	23½	Girroirs.....	62½
Marshy Hope.....	27	Little Tracadie.....	65½
James' River.....	31½	Harbor au Bouche.....	69½
Brierly Brook.....	35½	Cape Porcupine.....	73½
Antigonishe.....	41	Strait of Canso.....	78½

Routes connecting with Eastern Extension Railway.

Mail Coaches run from Antigonish to Sherbrooke, daily; through tickets issued at the Railway Depot, Halifax. This route is in direct communication with the Gold Diggings at Sherbrooke, Goldenville and other districts.

Connections are made at Melrose tri-weekly with Coaches to Country Harbor, Isaacs Harbor, Guysboro' and Port Mulgrave, and semi-weekly with Tays' Coaches to Glenelg and Caledonia.

The coach for Guysboro leaves Heatherton daily on arrival of the mail from New Glasgow, and connects with coaches running daily between Guysboro' and Cape Canso.

LINDSAY & Co.'s Mail Coaches leave Port Hawkesbury daily, on arrival of Mail from Port Mulgrave for St. Peter's and Sydney. Through tickets can be had at Halifax.

Connections are made at Port Hawkesbury daily with coaches to

Children Cry for PUTTNER'S EMULSION.

MacGREGOR & KNIGHT, Corner Granville and Duke Streets.

Port
Harbo
Con
Grand
conve
Sydne
Glac
betwe
bellto
D'Or,
SP
Con
Railwa

Ince
at Win
runs th
of Ann
John, l
coaches
The
Chamb
Kentvil
Street:

Four M
Bedford
Rocky
Winds
Beaver
Mount
Stillwat
Ella
Newpor
Three M
Winds
Falmou

At
Railway
to all pa

Routes

The t
at New
weekly,
and Ken

Hall.

[1885

avigable
steamers
so. at St.
nces and

y.

enacarie
brookfield
kly, with
Onslow ;
at East
y Station
lage, and
on daily,
ily, with
Pugwash ;
ere daily
to River
to Goose

station tri-

Railway.

46
48
51
53
57
61
62
65
69
73
78

way.

through
in direct
oldenville

Country
ni-weekly

val of the
ing daily

daily, on
Sydney.

aches to

Streets.

Ship Brand Pure Linseed Oil.

1885]

ALMANACK.

161

Port Hastings, Port Hood, Mabou, Margaree Forks, and Eastern Harbor, and daily also for Whycocomagh and Baddeck.

Connections are also made daily at Grandance with conveyance to Grandique Ferry and Arichat; at River Inhabitants' Bridge, daily with conveyance to West Bay; at East Bay, daily, with conveyance to North Sydney and Sydney Mines; and at Sydney with coaches daily to Little Glace Bay, Cow Bay, Lingan and Lonisburg. Coaches run tri-weekly between North Sydney, Little Bras D'Or, Big Bras D'Or, New Campbelltown; Englishtown, Baddeck; and semi-weekly between Big Bras D'Or, Boularderie, and Baddeck.

SPRING HILL AND PARSBOROUGH RAILWAY.

Connects at Spring Hill Junction with trains of the Intercolonial Railway. *Superintendent, J. G. Aikman.* Has stations at—

Spring Hill Junction .. 0	Southampton	16
Spring Hill Mines..... 5	West Brook.....	19
Mountain Road	Halfway Lake.....	22
Etter Road.....	Lakeland.....	23
Maccan.....	Parsborough.....	32

WINDSOR AND ANNAPOLIS RAILWAY.

Incorporated under Imperial and Provincial Charters. Connects at Windsor Junction with the Intercolonial Railway from Halifax, and runs through the Counties of Hants, Kings and Annapolis, to the town of Annapolis Royal, thence connecting with a line of steamers to St. John, N.B. during the summer months, and a daily line of mail coaches to Digby and Yarmouth.

The principal offices of the Company are at 5 and 6, Westminster Chambers, Victoria Street, London. *General Manager, P. Innis, Kentville, Nova Scotia. Agent at Halifax, C. R. Barry, 126 Hollis Street.* Has stations at—

Four Mile House. 4	Mount Denson.... 51	Aylesford 88
Bedford 9	Hantsport 53	Morden Road.... 90
Rocky Lake 12	Avonport 58	Kingston 93
Windsor Junction 14	Horton Landing.. 60	Wilmot 98
Beaver Bank 17	Grand Pré 61	Middleton 102
Mount Uniacke.. 27	Wolfville 64	Lawrencetown... 108
Stillwater 34	Port Williams... 66	Paradise 111
Ellershouse 37	Kentville 71	Bridgetown 116
Newport 40	Coldbrook 76	Tupperville 120
Three Mile Plains 43	Cambridge 78	Round Hill 124
Windsor 46	Waterville 80	Annapolis 130
Falmouth 48	Berwick 83	St. John, by Str.. 190

At Annapolis a steamer connects with the Windsor and Annapolis Railway for Digby and St. John, N. B., and thence by rail or steamer to all parts of New Brunswick, the United States and Upper Provinces.

Routes connecting with the Windsor and Annapolis Railway.

The trains of the W. and A. Railway Company make connections at Newport Station daily with coach to Newport; at Windsor, semi-weekly, with coach to Chester; at Port Williams Station going West and Kentville going East daily with coaches to Cornwallis and Can-

104
79
183
366
752

Boat Sall Duck, at PICKFORD & BLACK'S.

JAMES McLEARN & SON, Neatsfoot Oil, Axle Grease.

If Your Child is Weak and Sickly, do not fail to give it PUTTNER'S EMULSION.

ning; at Kentville, semi-weekly, with coaches to New Ross and Chester; at Lawrencetown and Aylesford, weekly, with coaches to Bridgewater.

Coaches (carrying H. M. Mails) run daily between Annapolis and Liverpool. Leave Annapolis at 3 p. m., and arrive at Liverpool on following day in time to connect with Stages to Halifax and Shelburne. Leave Liverpool at 2 p. m., and arrive at Annapolis on the following day in time to connect with train for Halifax.

COACHES, carrying H. M. mails, leave Annapolis for Clements-port and Digby, daily, on arrival of train from Halifax. Returning, leave Digby on arrival of mail from Yarmouth. Connections are made at Deep Brook daily with conveyances to and from Hillsburgh and Bear River; and at Digby daily with coaches to and from Sandy Cove, Freeport, and Westport, Briar Island.

WESTERN COUNTIES RAILWAY.

Connects at Digby with steamers to Annapolis and St. John, and runs through the Counties of Digby and Yarmouth; to the town of Yarmouth. *General Superintendent, J. Brignell.* Has stations at—

Digby	0	Belliveau	26	Lake Jessie	51
Jordan Down	4	Church Point	30	Brazil Lake	54
Bloomfield	9	Little Brook	32	Green Cove	57
North Range	11	Saulnierville	34	Ohio	60
Plympton	14	Meteghan	37	Hebron	62
Port Gilbert	16	Hectanooga	46	Yarmouth	67
Weymouth	22	Norwood	49			

WESTERN SHORE ROUTE.

Halifax to Yarmouth.

BLAIR'S Coaches carrying H. M. mails, leave Halifax daily at 6.30 o'clock, A. M., for Head of St. Margaret's Bay, Chester, Mahone Bay, Bridgewater, &c. Returning, leave Bridgewater daily at 5 a. m. Connections are made daily at Mahone Bay and Bridgewater, going and returning with coaches to and from Lunenburg, and daily at head of St. Margaret's Bay with a coach to French Village.

Coaches, carrying H. M. mails, leave Bridgewater for Mills Village, Liverpool, Shelburne, &c, daily at 9 p. m. Returning, leave Shelburne daily at noon. Connections are made daily at Liverpool with coaches to and from Milton and Port Medway; and at Head Sable River daily with a coach to and from Lockport.

Coaches, (carrying H. M. Mails), leave Shelburne for Barrington, Tusket, Yarmouth, &c., daily at 4 p. m., arriving at Yarmouth in time to connect with the morning train for Digby. Returning, leaves Yarmouth, daily, after arrival of train from Digby. Connections are made tri-weekly at Clyde River and Barrington with conveyances to various shore settlements.

Head St Margaret's Bay..	21	Port Jolly.....	5
McLean's.....	11	Sable River.....	10
Chester (45).....	13	Jordan River.....	8
Mahone Bay (65).....	20	Shelburne (141).....	7
Bridgewater.....	9	Barrington.....	20
Mill Village.....	18	Yarmouth.....	44
Liverpool (101).....	9		
Port Mouton.....	10		205

EASTERN SHORE ROUTE.

Halifax to Marie Joseph.

ARCHIBALD'S Stage (carrying H. M. Mails) leaves Halifax for Musquodoboit Harbour, Jeddore, Ship Harbour, Tangier, Sheet Harbour, Salmon River and Marie Joseph, every *Monday, Wednesday* and *Friday* morning at 6 o'clock; returning the intervening days.

Innis', Porter's Lake....	16½	Sheet Harbour.....	18
Ormon's, Chezercook Rd	2	Salmon River.....	12
Musquodoboit Harbour..	10	Marie Joseph.....	27
Webber's, Lakeville....	11½		
Ship Harbour.....	8		113
Tangier (56).....	8		

STEAMERS.

GREAT BRITAIN.—Royal Mail Steamers of the *Allan Line* leave Halifax for Queenstown every alternate Monday at 12 noon; and leave Liverpool *via* Queenstown for Halifax every alternate Tuesday. These steamers call at St. John's Newfoundland, both on the homeward and outward trips. S. Cunard & Co., Agents.

The packets of the Allan Line which carry the weekly mails between the Upper Provinces and the United Kingdom, call at Halifax during the winter months.

BERMUDA AND WEST INDIES.—Royal Mail Steamers *Alpha*, and *Beta* (Cunard Line) leave Halifax for Bermuda and Jamaica every fourth Monday; connect at Jamaica with steamers for all parts of the West Indies, and for Panama and South America. S. Cunard & Co., Agents.

HALIFAX AND BOSTON.—Mail steamers run weekly between Boston, and Halifax. J. F. Phelan & Son, Agents.

NEW YORK, NEWFOUNDLAND AND HALIFAX STEAMSHIP CO.—Steamers of this line make regular trips between New York, Halifax and Newfoundland. F. D. Corbett & Co., Agents.

ST. PIERRE ET MIQUELON.—The mail steamer *George Shattuck* runs fortnightly between Halifax and St. Pierre et Miquelon, calling at North Sydney, leaving Halifax every alternate Monday, except during the months of January, February, March and April, when she awaits the arrival of the English Mails. F. D. Corbett & Co., Agent.

MAGDALEN ISLANDS.—The steamer *Beaver*, carrying H. M. Mails, runs weekly between Pictou and the Magdalen Islands, *via* Georgetown, P. E. I., leaving Pictou every Monday. On every fourth Monday the steamer's trip is extended beyond the Magdalen Islands to Gaspé Basin or Percé and back.

WESTERN SHORE.—The mail steamer *Edgar Stuart*, runs weekly from Halifax to Yarmouth, touching at Lunenburg, Liverpool, Shelburne and Barrington. Connects at Yarmouth with mail steamers for St. John and Boston. E. Fishwick, Proprietor.

YARMOUTH, ST. JOHN, N. B., AND BOSTON, U. S.—The mail

McLEARN'S EXPRESS, Barrington Street, Halifax.

Woodberry Cotton Duck, at PICKFORD & BLACK'S.

and Chester; Bridgewater. Halifax and Liverpool on Shelburne following

Clements-Returning, s are made burgh and andy Cove,

John, and the town of ions at—

- 51
- 54
- 57
- 60
- 62
- 67

x daily at er, Mahone at 5 a. m. ater, going ily at head

for Mills ming, leave Liverpool Head Sable

Barrington, rmouth in ing, leaves ections are eyances to

- 5
- .. 10
- .. 8
- .. 7
- .. 20
- .. 44
- 205

HENDERSON & POTTS, Halifax, put up Handy Colors,

steamer *Dominion* makes weekly trips between St. John, N. B., and Boston, calling at Yarmouth and Westport, going and returning. The steamer *Edgar Stuart* connects at Yarmouth with the *Dominion*. N. K. Clements & Co., Yarmouth, Agents.

ANNAPOLIS, DIGBY AND ST. JOHN, N. B.—Mail Steamers in connection with the Windsor and Annapolis Railway, run daily between Annapolis and Digby and tri-weekly in summer and semi-weekly in winter, between Digby and St. John.

ANNAPOLIS AND BOSTON.—The steamer "Hunter" leaves Annapolis for Boston on Mondays, after arrival of train from Halifax, and returns from Boston on Thursdays. J. S. Whitman, Agent, Annapolis.

EASTERN SHORE.—The mail steamer *M. A. Starr* runs weekly from Halifax to Charlottetown, calling at Canso, Arichat, Port Hawkesbury, Port Mulgrave, and Port Hastings. Leaves Halifax on Tuesdays, and P. E. I. on Thursdays. E. Fishwick, Proprietor.

BRAS D'OR STEAM NAVIGATION Co., carrying H. M. Mails. The Steamers "Marien," "Neptune" and "May Queen," run regularly on the Bras D'Or Lake, touching at chief points in the interior of Cape Breton.

PORT MULGRAVE, ARICHAT, CANSE, GUYSBORO' AND PORT HOOD.—The steamer "Rimouski," carrying H. M. Mails, leaves Port Mulgrave for Canso, via Arichat, on Mondays and Thursdays, for Guysboro' on Wednesdays, and Saturdays and for Port Hood on Tuesdays and Fridays, after arrival of mail train from New Glasgow, and returns in time to connect with morning trains for New Glasgow on following mornings.

PICTOU AND PORT HOOD.—The steamer *Beaver*, runs weekly between Pictou and Port Hood, leaving Pictou on Thursdays after arrival of last train from Halifax.

PRINCE EDWARD ISLAND.—Mail steamers ply four times a week during summer between Pictou and Charlottetown. J. C. Mackintosh, Agent, Halifax.

FURNESS LINE.—Direct service from London to Halifax and St. John, N. B. Pickford & Black, Agents, Halifax.

NEW ENGLAND AND ACADIA STEAMSHIP COMPANY.—Connecting Annapolis, Digby, Eastport and Bar Harbour. Thomas S. Whitman, Agent, Annapolis, C. R. Barry, Halifax.

QUEBEC STEAMSHIP LINE.—Connecting Pictou, Prince Edward Island, Perce, Gaspe, Father Point, Quebec and Montreal.

PROVINCIAL STEAMSHIP Co.—Connecting Halifax and New York. Wood & Co, Agents.

DOMINION LINE.—Direct service between Liverpool and Halifax during winter. A. G. Jones & Co., Agents.

WHITE CROSS LINE.—Antwerp to Halifax. Chipman Bros., Agents, Halifax.

If Your Wife is Weak and Run Down, give her PUTNER'S EMULSION.

1
M
A
O
AN
Ca
A
Bre
ches
Co,
Har
Co.,
B. C
Mel
Geo
G. I
John
Shell
Mal
P
John
See'o
Sec'y
L
Flemi
Willia
Joseph
No. 9
Cove;
Fergu
John
16, Joh
Cove;
guson'
Herrin
Bear C
Por
James
Port W
POR
Shippin
POR
H. Dol
Master,
POR
Hennes
PORT
O. G. V
JA

or Ready Mixed Paints in Small and Large Packages.

1885]

ALMANACK.

165

MARINE & FISHERIES DEPARTMENT.

NOVA SCOTIA BRANCH—H. W. Johnston, *Agent*. Henry Dolby, *Accountant*. C. A. Hutchins, *Inspector of Light Houses*. Wm. J. Oldfield, *Clerk*. Chas. Neal, *Storekeeper*.

BOARD OF EXAMINERS FOR GRANTING CERTIFICATES TO MASTERS AND MATES—Capt P. A. Scott, R. N., *Chairman*. *Halifax Board*, Capt G. A. McKenzie, Capt David Hunter, John Taylor, *Clerk*.

Overseers of Fisheries in Nova Scotia.

Inspector, W. H. Rogers, Amherst.

Annapolis Co, W. T. Carty. *Antigonish Co*, John McDonald. *Cape Breton Co*, York Barrington, Francis Quinan, Alex. McDonald. *Cumberland Co*, R. J. Pollock, J. W. Davidson, Henderson Gass. *Cumberland Co*, Elijah Fowler, G. W. Gilroy. *Digby Co*, Jas. A. Collins, Wm. Hanley. *Guysboro' Co*, James A. Tory, Allan McQuarrie. *Halifax Co.*, Isaac Gaetz, John Fitzgerald. *Hants Co*, Peter S. Burnham, Tim B. O'Brien. *Inverness Co*, J. Condy, D. F. McLean, David Ross, Peter McEachern. *King's Co*, J. E. Starr, R. F. Reid. *Lunenburg Co*, Geo. Redden, Henry S. Jost, C. E. Goddard. *Pictou Co*, Duncan G. McDonald, A. C. Pritchard. *Queen's Co*, Samuel T. N. Sellon, John Fitzgerald. *Richmond Co*, Duncan Cameron, Francis Marneau. *Shelburne Co*, Wm John McGill. *Victoria Co*, Donald McRae, Jr., Malcolm McIntosh. *Yarmouth Co*, Enos Gardner.

PILOT COMMISSIONERS FOR THE CITY AND COUNTY OF HALIFAX.—John Pugh, *Chairman*; Capt. G. A. McKenzie, J. Taylor Wood, Joseph See'on, Lewis Anderson, David Hunter, J. J. Bremner, F. D. Corbett, *Sec'y and Treas.*

LIST OF PILOTS FOR THE PORT OF HALIFAX.—No. 1, John Fleming, Ketch Harbor; No. 3, James Holland, Duncan's Cove; No. 4, William Baker, Halifax; No. 6, Daniel Martin, Ketch Harbor; No. 7, Joseph Rhino, Herring Cove; No. 8, Patrick Hayes, Herring Cove; No. 9, Hugh Monroe, Herring Cove; No. 10, Jeremiah Holland, Duncan's Cove; No. 11, Edward Bayers, Ketch Harbor; No. 12, James Hanrahan, Ferguson's Cove; No. 13, William Beazley, Ferguson's Cove; No. 14, John Hayes, Herring Cove; No. 15, James Spears, Ketch Harbour; No. 16, John Beazley, Ferguson's Cove; No. 17, Chas Glazebrook, Ferguson's Cove; No. 18, Richard Neill, Portuguese Cove; No. 19, Wm White, Ferguson's Cove; No. 20, Thos Hayes, Herring Cove; No. 21, Thomas Reyno, Herring Cove; No. 22, Charles Martin, Sambro; No. 24, John Johnson, Bear Cove; No. 26, James Fleming, Ketch Harbour.

PORT OF PICTOU.—*Pilotage Authority*, J. R. Noonan, H. McKenzie, James D. McGregor, Alex. J. Patterson. *Harbor Master*, John Gunn. *Port Warden*, Dan. McDonald.

PORT OF SYDNEY.—*Port Physician*, A. D. McGillivray, M. D. *Shipping Master*, Robt. R. Ingraham. *Port Warden*, John Lorway.

PORT OF N. SYDNEY.—*Harbor Commissioners*, M. J. Phoran, G. H. Dobson, W. H. Moore. *Port Warden*, Dan. McKay. *Harbor Master*, G. B. Moffat. *Shipping Master*, M. Tracey.

PORT HAWKESBURY.—*Port Warden and Harbor Master*, Daniel Hennessy.

PORT MULGRAVE.—*Port Warden*, Geo. B. Hadley. *Harbor Master*, O. G. White.

JAMES McLEARN & SON, Linseed Meal, Oil Cake.

PICKFORD & BLACK—Cotton Sail Twine, Wax.

Colors,

[1885

B., and
g. The
ion. N.

rs in con-
y between
weekly in

aves An-
Halifax,
n, Agent.

weekly from
Wkesbury,
days, and

ails. The
regularly on
or of Cape

AND PORT
leaves Port
rdays, for
Hood on
y Glasgow,
y Glasgow

ly between
rival of last

es a week
Lackintosh,

x and St.

Connecting
Whitman,

se Edward

New York.

nd Halifax

an Bros.,

lle Street.

CUMBERLAND.—*Pilotage Authority*, H. W. Taylor, Howard Brundage, J. W. Jackson, Tidnish.

BRAS D'OR.—*Pilotage Authority*, T. S. McLean, John McDonald, A. A. McGillivray, Baddeck.

YARMOUTH.—*Port Warden and Harbor Master*, Eben Scott.

HARBOR MASTERS.—Sam. Morris, Advocate; William Cummings, Annapolis; Andrew Bellefontaine, Arichat; Stephen Atwater, Baddeck; Ephraim Newell, Barrington; John McDonald, Bayfield; William F. Hennigar, Bear River; Leonard Jewers, sr, Beaver Harbor; Don. McKenzie, Big River; Joseph R. Wyman, Bridgewater; Francis Dunlap, Bras D'Or, including New Campbelltown; Wm. Walsh, Cape Canso; A. D. Perry, Cape Negro; Arch. Evans, Chester; Fulgence Anconi, Cheticamp; J. B. Brannan, Clark's Harbor; Thos. Tracey, Clementsport; Hugh Campbell, County Line to Grand Narrows; Hector McDonald, Cow Bay; Jas. A. Hughes, Digby; Ronald Gillis, East Bay; John Hardy, Gaberouse; Angus McQuarrie, Glasgow and Cape Breton Pier; James E. Hayfield, Greville; Edward O'Bryan, Halifax; Wm. Thompson, North Bay of Ingonish; Michael Neville, International Harbor; Matthew D. McKenzie, Jordan Bay; George H. Zwicker, La Have; George Burke, L'Ardoise; Thos. Laffin, Lingan; George Crooks, Liscombe; Norman Matheson, Little Narrows and Cranberry Pt.; Wm. A. Kenny, Liverpool; E. A. Capstick, Lockeport; Pat. O'Toole, Louisburg; Wm. H. Begg, Lunenburg; Finlay Rankin, Mabou; Ronald McEachen, McNair's Cove; Robt. Carley, Margareville; Francis P. Boutillier, Margaret's Bay; W. C. Olding, Merigomish; Urbain Doucette, Meteghan River; A. Hayman, Mill's Harbor; David Williams, Musquodoboit; Angus Buchanan, Neil's Harbor; Francis Payne, New Haven; John M. Burns, Northport; Wm. Murphy, Northwest Cove, Coleman's Cove, and Aspotogan Harbor; Edward W. Beaty, Parrsborough; Alex. D. Park, Petite Riviere; Don. Fraser, Plaster Harbor; Chas. B. Weaver, Port George; John Murphy, jr, Port Hood; Wm. Nickerson, Port LaTour; Duncan Gillin, Port Mulgrave; Jabez F. Parks, Port Medway; D. Q. Amireau, Pubnico; A. A. Stevens, Pugwash; Henry Heighton, River John; Peter McLean, St. Ann's, including Fucher Cove; Jas. G. Pride, St. Mary's River; Peter McNeill, St. Peters; Jos. Martin, Sambro; Malcolm McFarlane, Sheet Harbor; John A. McGowen, Shelburne; Jas. McGillot, Smith's Mountain; Washington Irving, Tatamagouche; George Brundage, Tidnish; O. N. Feltmate, Torbay and Whitehaven; Forman Hatfield, Tusket; John H. Macnab, Wallace; Neil McKinnon, Whycommagh.

LIGHT HOUSES.

On the Coasts of Nova Scotia and New Brunswick.

GEORGE'S ISLAND, west side of Island, Halifax Harbor, lat 44° 38' 30" N., lon 63° 33' 20" W., two fixed white catoptric lights, vertical, 20 feet apart, 50 and 30 feet high, drab square building, 21 feet high. Lights show seaward on the S., and into harbor on N. side; on W. side the upper light only can be seen. Vessels going into Halifax Harbor, passing Meagher's Beach, will keep the light on starboard bow. The light is for the purpose of guiding vessels in and out of the Harbor, through the channel west of the Island. These lights open to westward of Meagher's Beach, clear the westward of Thrum Cap Shoal.

EAST FROM HALIFAX.

MEAGHER'S BEACH, Sherbrook Tower, east side of entrance to Halifax

Old Men and Women use PUTNER'S EMULSION.

MacGREGOR & KNIGHT, Stationers, &c., Granville Street.

Har
visi
heig
not
Shoa

Dr
Hali
and
W. l
feet,
light
Thru

JE
44° 3
squan

Eg
catop
15 m
stripe
buoy
house

PO
lon 62
tower

SH
62° 29
White
mark.

BEA
44° 48
2 minu
balls to

LISO
white o
feet hig

WEL
52° 35'
miles, v

HOL
N., lon
apart,
with dv

COUN
15' N.,
miles, 5
tached,
Country

TOR
Bay, G
catoptri
Molasse
ling att
black.

THRE
Whiteha

Dry Colors, Varnishes, Bronzes, and Gold Leaf.

1885]

ALMANACK.

167

Harbor, lat 44° 36' N., lon 63° 31' 50" W., fixed white catoptric light, visible 12 miles, 58 feet high, building white with red roof, granite, height 48 feet. When Sambro light bears W. S. W., this light should not be brought to the westward of north, which clears the Thrum Cap Shoal. A fog bell here, strikes 7 times in each minute.

DEVIL'S ISLAND, on south point of Island, at the eastern entrance to Halifax harbor, two fixed white catoptric lights, horizontally, E. $\frac{1}{2}$ N., and W. $\frac{1}{2}$ S., 175 yards apart, visible 13 miles, the light E. 59 feet high, W. light 52 feet, both buildings white, octagonal, wood, height E. 53 feet, W. 45 feet, lat 44° 34' 50" N., lon. 63° 27' 15" W. The eastern light opens to the southward of western, clears to southward of the Thrum Cap Shoal. Pilots are stationed here.

JEDORE ROCK, on summit of rocks about 22 miles east of Halifax, lat 44° 39' 45", lon 63° 0' 22" one fixed red light, visible 12 miles, white, square, wood, dwelling attached, 86 feet high.

EGG ISLAND, centre of Island, lat 44° 39' 50" N., lon 62° 51' 32" W., catoptric light, alternate red and white, revolving every minute, visible 15 miles, 80 feet high, octagonal building, black and white vertical stripes on seaward side, height 45 feet. Visible around horizon. A bell buoy about 200 yards south of the Brig Rock, W. by S. from the light house, about 2 miles.

POPE'S HARBOR, on west point of Harbor Island, lat 44° 47' 40" N., lon 62° 38' 50" W., fixed red light, catoptric, visible 9 miles, 45 feet high, tower white, square, wood, with dwelling attached, height 37 feet.

SHEET ROCK, at the entrance to Sheet Harbor, lat 44° 49' 55" N., lon 62° 29' 40" W., revolving red light every 40 seconds, visible 10 miles. White, square, wood, with dwelling attached. 75 feet above high water mark.

BEAVER ISLAND, S. E. part of East Beaver, or William Island, lat 44° 48' 10" N., lon 62° 20' 30" W., white catoptric light, revolving every 2 minutes, visible 12 miles, 70 feet high, white building with two black balls to seaward, S. S. W., 35 feet high.

LISCOMB, on island, lat 44° 59' 20" N., lon 61° 57' 50" W., red and white catoptric light, alternating every two minutes, visible 15 miles, 64 feet high, white square wooden tower, with dwelling attached.

WEDGE ISLAND, mouth of St. Mary's River, lat 45° 0' 35", lon 61° 52' 35", one revolving red light, shows 1 minute in 3 minutes, visible 12 miles, white, square, wood, with dwelling attached, catoptric.

HOLY POINT, west side of entrance to Isaac's Harbor, lat. 45° 10' 0" N., lon 61° 39' 12" W., two fixed white catoptric lights vertically, 20 feet apart, visible 9 miles, 80 feet high, square white building, 20 feet high, with dwelling attached.

COUNTRY HARBOUR, on Green Island, Guysboro' Country, lat 45° 6' 15" N., lon 61° 32' 30" W., fixed white catoptric light, visible 14 to 16 miles, 51 feet high, white square wooden building, with dwelling attached, height 23 feet. Coast light, and to guide vessels frequenting Country and Fisherman's Harbors.

TOR BAY, on eastern point of Barry Head, W. side of entrance to Bay, Guysboro' County, lat 45° 11' 37" N., lon 61° 18' 35" W., fixed catoptric light, red to seaward, white northward into Bay and towards Molasses Harbor, visible 10 miles, square wooden building, with dwelling attached, white with vertical red stripes, top of lantern painted black. Height of lantern 51 feet, tower 36 feet.

THREE TOP ISLAND, on the south-east point of Three Top Island, Whitehaven, Guysborough County, Nova Scotia, lat 45° 12' 40" N., lon

PICKFORD & BLACK—Brass Grommets, Thimbles.

1885

Brun-

onald,

mings,

Bad-

yfield;

Harbor;

Francis

l, Cape

ulgence

Tracey,

arrows;

Gillia,

ow and

Bryan,

Neville,

George

in, Lin-

Narrows

apstick,

enburg;

; Robt.

; W. C.

ayman,

chanan,

North-

potogan

t, Petite

George;

Duncan

Amireau,

r. John;

ride, St.

Sambro;

elburne;

gouche;

ehaven;

McKin-

38' 30"

l, 20 feet

Lights

side the

or, pass-

The light

through

toward of

Halifax

e Street.

JAMES McLEARN & SON, Feed and Seed, Barrington Street.

61° 9' 40" W. The light is fixed white catoptric, elevated 48 feet above high water mark, and in clear weather should be seen 11 miles. The building is a wooden one painted white, and consists of a square tower 32 feet high from base of building to vane on lantern, with keeper's dwelling attached. This light is for the purpose of guiding vessels into Whitehaven, and in order to point out the dangers on the northern side of the Western Passage is obscured when bearing to the eastward of N. E. by E. It is visible from all other points of approach except when intercepted by the high land of Whitehead Island.

WHITEHEAD ISLAND, S. W. extremity of Island, Guysboro' County, lat 45° 12' N., lon 61° 8' 15" W., white catoptric light, revolving every 20 seconds, visible 11 miles, 55 feet high, pyramidal wooden building, 35 feet high, with dwelling attached, octagonal lantern. Light not totally obscured during the eclipses; 10 seconds duration of flash, and 10 seconds eclipse.

CANSO CAPE, north part of Cranberry Island, lat 45° 19' 50" N., lon. 60° 55' 25" W., two fixed white lights in one tower, vertically, 35 feet apart, upper visible 15, lower 9 miles, 75 and 40 feet respectively, high, octagonal wooden building, horizontally striped red and white, with dwelling house attached. A steam fog whistle, near the light-house, in thick weather sounds a blast of 8 seconds in each minute.

An automatic signal buoy in 20 fathoms, 1½ miles E. S. E. of Grimes Rock, taken up about December.

CANSO HARBOR, on Hart or Cutler Island, lat 45° 21' N., lon 60° 58' 30" W., fixed red catoptric light, visible 12 miles, 42 feet high, white square wooden building, with dwelling attached, height 28 ft.

CROW HARBOR, on Rock Island, Chedabucto Bay, lat 45 21 5 N, lon 61 16 W, fixed white dioptric light, visible 8 miles. Square wooden tower with dwelling attached, painted white.

GUYSBORO' HARBOR, W. side of entrance, near Peart Point, Chedabucto Bay, lat 45° 22' 50" N., lon 61° 29' 10" W., fixed white catoptric light, visible 8 miles, 30 feet high, white square wooden building, height 20 feet.

SAND POINT, or Eddy Point, south entrance, lat 45° 31' 30" N., lon 61° 14' 40" W., two fixed white catoptric lights, horizontal, 24 feet apart, visible 8 miles, each 25 feet high, white square wooden building, with a black diamond. Lights in window at each end of building.

A black can buoy is moored off the extreme of Sand Spit.

POINT TUPPER, Ship Harbor or Port Hawkesbury, lat 45° 36' 40" N., lon 61° 22' W., fixed red catoptric light, visible 7 miles, 44 feet high, white square building, height 24 feet. In consequence of the intervention of the land on the south side, can only be seen three miles in that direction.

CREIGHTON'S HEAD, on the north extremity, lat 45° 30' 40" N., lon 61° 6' W., white catoptric light, revolving every 40 seconds, visible 10 miles, 29 feet high, square white wooden building, height 20 feet. For guiding vessels into Little or West Arichat. Three buoys placed to mark the dangers off the harbor.

JERSEYMAN ISLAND, Arichat Harbor, lat 45° 30' 20" N., lon 61° 3' W., fixed red catoptric light, visible 11 miles, 39 feet high, white square wooden building, height 28 feet. This light is for the purpose of guiding vessels through Crid Passage, in and out of Arichat Harbor. There is also a Range Beacon on the S. E. Point of Jerseyman's Island, that marks Hautfond Shoal, off the entrance to Arichat Harbor. When the beacon and spire of the Roman Catholic Chapel in Arichat are in range,

it lead
bound
or bri
130 ya
Only t
bring
red ha
Shoal
the 1st

ARIC
29' N.,
feet hig

PETI
44° 29'
miles, 3
31 feet.

GREER
W., red
visible
feet. I

CAPE
45" N.,
feet hig
28 feet.

OUETT
W., fixe
wooden
vessels t

Three
on Seal
shown fr
white at

NOTE.

JEROM
60° 52' V
with dwe

SAINT
W., one
building
tached.

Shoal, S.
water.

A Bell

GUION
10' N.,
greatest
white, sq

LOUISB
point, lat
visible 16
on dwelli

An Au
light-hous
From t
and lead t

Dominion Exhibition, 1883, for Pure White Lead Paint.

1885]

ALMANACK.

169

it leads over the West Part of the shoal in 10 feet of water. Vessels bound into Arichat, Cape Breton, should pass to the west of the shoal, or bring the beacon in range of the cupola on the Convent, which stands 130 yards east of the R. C. Church, which will lead in clear of the shoal. Only those well acquainted should pass to the eastward of the shoal, or bring the beacon to bear to the N. of N. E. An Iron Can Buoy painted red has been placed about one cable's length S. W. of the Hautford Shoal in six fathoms of water. The buoy will be placed on or about the 1st of May in each year, and taken up about the 10th December.

ARICHAT, Marache Point, south entrance to Madame Island, lat 45° 29' N., lon 61° 1' 50" W., fixed white catoptric light, visible 8 miles, 34 feet high, square white wooden building, height 25 feet.

PETITDEGRAT, on Big Arrow Rock, south-east of Madame Island, lat 44° 29' 54" N., lon 60° 57' 30" W., fixed red catoptric light, visible 10 miles, 38 feet high, white square tower, with dwelling attached, height 31 feet.

GREEN ISLAND, summit of Island, lat 45° 28' 50" N., lon 60° 53' 40" W., red and white catoptric light, revolving alternately every 45 seconds, visible 14 miles, 70 feet high, white square wooden building, height 31 feet. Light, centre of keeper's dwelling. Visible around horizon.

CAPE LA RONDE, west side of entrance to St. Peter's Bay, lat 45° 34' 45" N., lon 60° 53' W., fixed white catoptric light, visible 14 miles, 92 feet high, white square wooden building, with dwelling attached, height 28 feet. For guiding vessels into St. Peter's Bay.

OUETIQUE ISLAND, on south point, lat 45° 36' 40" N., lon 60° 57' 15" W., fixed red catoptric light, visible 9 miles, 78 feet high, white square wooden building, with dwelling attached, height 28 feet. For guiding vessels through Lennox Passage.

Three Pole Lights in Lennox Passage. One on Glasgow Point, one on Seal Island, or Dog Island, and one on Grand Digue. Red light shown from lantern hoisted on a mast 25 feet high, with shed painted white at its base. Visible 5 miles.

NOTE.—The Pole Lights in St. Peter's Inlet are the same as above.

JEROME POINT, east side of St. Peter's Bay, lat 45° 39' 5" N., lon 60° 52' W., a fixed red light, visible 8 miles. Square wooden tower, with dwelling attached, painted white.

SAINT ESPRIT ISLAND, south end, lat 45° 37' 30" N., lon 60° 29' 20" W., one revolving white catoptric light, flash at intervals of 30 seconds, building white, with two red bands, square, wood, with dwelling attached. Height of building 55 feet, of light 78 feet. Bad Neighbor Shoal, S. W. $\frac{1}{4}$ W. $1\frac{1}{2}$ mile from this light is not more than 12 feet below water.

A Bell Buoy off Fouchie Head.

GUION ISLAND, about 230 yards from west end of Island, lat 45° 46' 10" N., lon 60° 6' 20" W., red revolving light, catoptric, attains its greatest brilliancy every 30 seconds, visible 12 miles, 74 feet high, tower white, square, with dwelling attached, height 54 feet.

LOUISBURG, north side of entrance to harbor, 120 yards inshore of point, lat 45° 54' 30" N., lon 59° 57' 15" W., fixed white catoptric light, visible 16 miles, 85 feet high, building white, with a black vertical stripe on dwelling, height 35 feet.

An Automatic Signal Buoy in 30 fathoms $1\frac{1}{2}$ miles S. E. $\frac{1}{4}$ E. from light-house.

From this buoy a course N. W. by W. will clear the Broad Shoal, and lead to the fairway of Louisburg Harbor. Taken up about December.

PICKFORD & BLACK—Importers of English Bolt Iron.

PUTTNER'S EMULSION gives Tone to Mind and Body.

MAINADIEU, on south side of west point of Scatterie Island, lat 46° 0' 30" N., lon 59° 47' 30" W., fixed red catoptric light, 90 feet high, white square wooden building, height 40 feet.

SCATTERIE, north-east point on Trap Rock, lat 46° 2' 15" N., lon 59° 40' 15" W., white catoptric revolving light, visible a minute, eclipsed half a minute, visible 15 miles, 90 feet high, white octagonal building, height 70 feet. The light should never be brought to bear to eastward of N. N. E., or to southward of S. S. W., nor approached nearer than 1½ mile. Visible half minute, eclipsed one minute. A boat is here to render assistance.

Fog Whistle near the light-house. Sounds two blasts of 5 seconds, with intervals of 10 seconds, in every minute.

COW BAY, on outer end of breakwater. Lantern on frame. Fixed white.

FLINT ISLAND, on island, lat 46° 11' N., lon 59° 46' 56" W., white catoptric light, revolving every 15 seconds, visible 12 miles, 65 feet high, white octagonal building, height 43 feet. Visible around horizon.

LINGAN HEAD, north side of entrance to Bridgeport Harbor, lat 46° 14' 10" N., lon 62° 2' 40" W., fixed red catoptric light, visible 10 miles, 50 feet high, white square wooden building, height 20 feet. For guiding vessels into Bridgeport Harbor.

LOW POINT, Flat Point, east side of Spanish Bay, lat 46° 16' 30" N., lon 60° 7' 30" W., fixed white catoptric light, visible 14 miles, 70 feet high, building octagonal, red and white vertical stripes, height 51 feet. Marine Telegraph and Signal Station.

SYDNEY BAR, on west end of South Bar, lat 46° 12' 40" N., lon 60° 12' 40" W., fixed red catoptric light, visible 10 miles, 30 feet high, white square wooden building, height 20 feet.

POINT ACONI, on high cape, north side of entrance to Little Bras d'Or, lat 46° 20' 30" N., lon 60° 17' 10" W., fixed red catoptric light, visible 11 miles, 91 feet high, square white wooden building, height 20 feet. For guiding vessels into Little Bras d'Or.

BLACK ROCK POINT, south side of entrance to Big Bras d'Or, lat 46° 18' 30" N., lon 60° 23' 30" W., fixed white catoptric light, 45 feet high, white square building, height 23 feet. White cross on red ground.

MCNEIL BEACH, Big Bras d'Or, a pole light. Red.

Three Pole Lights in St. Peter's Inlet. One on Marjorie's Isle, west of Sandy's Point, one on the S. E. point Beaver Island, and one on Gregory Island. Red light shown from lantern hoisted on a mast 25 feet high, with shed painted white at its base. Visible 5 miles.

CAPE GEORGE, south side of Bras d'Or Lake, west side of entrance to St. Peter's Inlet, lat 45° 44' 28" N., lon 60° 48' 20" W., fixed white catoptric light, visible 12 miles, 50 feet high, white square wooden building, height 20 feet. To guide vessels through St. Peter's Inlet.

GRAND NARROWS, on Uniacke Point, N. side of channel, Barra Straits, lat 45° 58' N., lon 60° 48' W., fixed white catoptric light, visible 10 miles, 29 feet high, white square wooden building, height 20 feet. For guiding vessels through Barra Straits, and navigating the Little and Great Bras d'Or Lakes.

PIPER'S COVE, on the western bend of Derby Point, near Piper's Cove, in the Grand Narrows, lat 45° 56' 30" N., lon 60° 48' W., light, fixed red, dioptric, visible 9 miles. White, square, wooden building.

LITTLE NARROWS, eastern entrance, lat 46° 0' 0" lon 60° 58' 25" One fixed white light, visible 10 miles, white, square, wood, 35 feet high. Catoptric.

FRASER
45' N., l
hoisted
visible 5

KIDSTON
N. side of
red catop
ing, white

MCKEN
of Port B
light, visi
guiding v

BIRD I
lon 60° 22'
16 miles, 7

ST. ANN
60° 32' 15"
white buil
through or

INGONIS
light, visib

CAPE N
47° 1' 25"
ing every 4
building, h
1½ minute.

CHETICAN
white catop
feet high,

ST. PAUL
lon 60° 8' 20"
140 feet high
N. by E. ½

ST. PAUL
60° 9' 40" V
visible 20 m
Obscured w
S. E. side of
the Human
minute duri

MARGARE
lon 61° 15' 30"
high, square
island the li
of the island

MABOU, t
dioptric lan
visible 9 mil
through drec

PORT HO
40' W., fixe
high. Squa

IRON CAN
Hood Harb
Shoal, also.

FRASER'S POINT, on north side of St. Patrick's Channel, lat $45^{\circ} 57' 45''$ N., lon $60^{\circ} 4' 30''$ W., fixed red light, shown from a dioptric lantern, hoisted on a mast 25 feet high, with a shed painted white at its base, visible 5 miles.

KIDSTON ISLAND, on N. E. Point, at entrance to Baddeck Harbor, N. side of Bras d'Or Lake, lat $46^{\circ} 5' 58''$ N., lon $60^{\circ} 44' 20''$ W., fixed red catoptric light, visible 7 miles, 31 feet high, square, wooden building, white.

MCKENZIE'S POINT, N. side of Bras d'Or Lake, about 2 miles S. W. of Port Bevis, lat $46^{\circ} 7' 15''$ N., lon $60^{\circ} 39'$ W., fixed white catoptric light, visible 11 miles, 95 feet high, square white wooden tower. For guiding vessels through Bras d'Or Lake.

BIRD ISLAND, Ciboux Island, 1-3 miles from N. end, lat $46^{\circ} 23' 1''$ N., lon $60^{\circ} 22' 30''$ W., red catoptric light, revolving every minute, visible 16 miles, 77 feet high, white octagonal building, height 33 feet.

ST. ANN'S HARBOR, on north point of Beech, lat $46^{\circ} 17' 30''$ N., lon $60^{\circ} 32' 15''$ W., fixed white catoptric light, visible 8 miles, 24 feet high, white building, height 30 feet. The light exhibited to find entrance through on a dark night.

INGONISH, on Island, lat $46^{\circ} 41' 20''$ N., lon $60^{\circ} 20'$ W., fixed white light, visible 20 miles, 237 feet high, white square building, height 40 feet.

CAPE NORTH, on Money Point, $\frac{3}{4}$ mile S. E. from Money Point, lat $47^{\circ} 1' 25''$ N., lon $60^{\circ} 23' 15''$ W., red and white catoptric light, revolving every 45 seconds, visible 15 miles, 74 feet high, square white wooden building, height 26 feet. Coast light makes a complete revolution every $\frac{1}{4}$ minute.

CHETICAMP, near south of Island, lat $46^{\circ} 36' 30''$ N., lon $61^{\circ} 3' 10''$ W., white catoptric light, revolving every 45 seconds, visible 20 miles, 149 feet high, white square wooden building, height 24 feet.

ST. PAUL'S ISLAND, on rock off N. E. point of island, lat $47^{\circ} 13' 50''$ N., lon $60^{\circ} 8' 20''$ W., fixed white light, dioptric, third order, visible 20 miles, 140 feet high, white octagonal building, height 40 feet. Obscured between N. by $\frac{1}{2}$ and E. N. E.

ST. PAUL'S ISLAND, S. W. point of island, lat $47^{\circ} 11' 20''$ N., lon $60^{\circ} 9' 40''$ W., white dioptric light, third order, revolving every minute, visible 20 miles, 140 feet high, white octagonal building, 40 feet high. Obscured when bearing from S. S. E. to W. $\frac{1}{4}$ N. A fog whistle on the S. E. side of the island, S. W. of Atlantic Cove, about half a mile from the Humane Establishment, sounds once for five seconds in each minute during thick weather and storms.

MARGAREE, summit or middle of Sea Wolf Island, lat $46^{\circ} 21' 30''$ N., lon $61^{\circ} 15' 30''$ W., fixed white catoptric light, visible 21 miles, 298 feet high, square white building. To vessels in dangerous proximity to the island the light may become obscured by the abrupt cliffs on the sides of the island.

MABOU, two range lights, lat $46^{\circ} 5' 40''$, lon $61^{\circ} 28' 10''$, each, small dioptric lantern, hoisted on mast, the outer, fixed, white, 25 feet high, visible 9 miles; the inner, fixed, red, visible 7 miles; lead into harbour, through dredged channel past breakwater.

PORT HOOD, S. E. side of entrance to harbor, lat 46° N., lon $61^{\circ} 31' 40''$ W., fixed catoptric light, red N., white S., visible 10 miles, 55 feet high. Square white building.

IRON CAN BUOYS have been placed at the following Shoals:—Port Hood Harbor, C. B., Portsmouth Point, Spithead, Smith Spit, Dean Shoal, also one at Judique Shoal. Judique Shoal and Dean Shoal

HENDERSON & POTTS, Manufacture Bleached

172

BELCHER'S FARMER'S

[1885

Buoys are painted red, the other three are painted black. These Buoys will be placed on or about the 1st May in each year, and taken up about the 10th November.

NORTH CANSO, north entrance, west side, 120 yards inshore, lat 45° 41' 40" N., lon 61° 29' 10" W., fixed white catoptric light, visible 18 miles, 110 feet high, white square wooden building, height 35 feet high. There is good anchorage under the light when the wind is off shore. Lantern on dwelling.

HARBOR AU BOUCHE, two lights in separate towers, lat 45° 41' 0" N., lon 61° 31' 15" W., fixed white catoptric light, visible 9 miles, 36 feet high, white square wooden building, 32 feet high, 473 yards S. W. $\frac{1}{2}$ S. from front light, one fixed red catoptric light, 107 feet high. Range lights to lead through dredged channel over the bar.

POMQUET ISLAND, north east end of island in St. George's Bay, lat 45° 39' 40" N., lon 61° 44' 30" W., fixed red catoptric light, visible 9 miles, 50 feet high, square white building, height 23 feet. Obscured on easterly bearings.

CAPE ST. GEORGE, north side of Cape, lat 45° 52' 30" N., lon 61° 54' 40" W., white catoptric light, revolving every half minute, visible 25 miles, 350 feet high, white square building, height 39 feet.

MERIGOMISH, on King Head, entrance to harbor, lat 45° 39' 20" N., lon 62° 28' 30" W., red, fixed, catoptric light, visible 10 miles, 105 feet high, white, square wooden building, 40 feet high.

PICTOU ISLAND, south-east point, lat 45° 49' 10" N., lon 62° 30' 30" W., fixed white catoptric light, visible 12 miles, 52 feet high, square white building.

PICTOU HARBOR, south point of entrance, lat 45° 41' 30" N., lon 62° 39' 30" W., fixed catoptric lights vertical, 25 feet apart, upper white, lower red, visible 11 miles, lantern 65 feet high, building octagonal, striped red and white vertically, height 55 feet. Lighted when navigation is open. A small red light is seen below lantern. By keeping light W. S. W. vessels clear the east reefs off Pictou Island.

In tower of new Custom House a fixed white light, in range with lights at the entrance to harbor, leads through the channel up to the bar.

CARIBOU ISLAND, north-east part of Island, lat 45° 46' N., lon 62° 42' 20" W., white catoptric light, revolving every minute, visible 10 miles, 35 feet high, white square building, height 26 feet.

AMET ISLAND, centre of island, Northumberland Straits, lat 45° 50' 15" N., lon 63° 10' 10" W., fixed white catoptric light, visible 10 miles, 44 feet high, white square wooden building, height 26 feet. Visible around horizon.

MULLIN POINT, north side of entrance to Wallace Harbor, Cumberland County, lat 45° 49' 45" N., lon 63° 25' 15" W., fixed catoptric light, visible 11 miles, 39 feet high, white square wooden building, height 25 feet. Red light, shown from window in keeper's dwelling. Two lights in one, form a range to lead across bar, and in channel up to Mullin's Point.

A red can buoy marks entrance to channel, and two fairway buoys.

PUGWASH, in harbor, lat 45° 52' 30" N., lon 63° 40' 20" W., fixed catoptric light, red seaward, white towards harbor, visible 8 miles, 48 feet high, white square building, height 44 feet. Black buoys to be left on port hand, and red on starboard when entering the harbor.

Use PUTTNER'S EMULSION of Cod Liver Oil.

DAVID ROCHE, PAINTER AND GLAZIER,

1885]

CHEE
30' 20"
visible
22 feet.

An
63° 29'
Chebur
Head
4 miles
cable
to the
to the

A
from th
light N.

The
Rockhe
Halifax
port har

SAMB
white di
ing whit

A ste
90 feet
sounds

A Bel

A Sp
one on

BETTY
63° 45' 5"
two min
horizont
Coast lig

PRECY
30" N.,
white, e

CROUC
63° 57' 2"
high, wit

MARGA
N., lon 6
nately ev
feet high.

CHESTE
island, i
white die
on dwell
approach

QUAKE
13° 50",
with dwe

236

[1885]

These Buoys
taken up about

shore, lat 45°
ght, visible 18
t 35 feet high.
is off shore.

45° 41' 0" N.,
miles, 36 feet
ds S. W. $\frac{1}{2}$ S.
high. Range

orge's Bay, lat
ight, visible 9
et. Obscured

N., lon 61° 54'
ute, visible 25
t.

45° 39' 20" N.,
miles, 105 feet

62° 30' 30" W.,
square white

0" N., lon 62°
t, upper white,
ding octagonal,
d when naviga-
g. By keeping
nd.

ange with lights
to the bar.

46° N., lon 62°
ute, visible 10

its, lat 45° 50'
visible 10 miles,
5 feet. Visible

arbor, Cumber-
catoptric light,
ding, height 25
g. Two lights
up to Mullin's

airway buoys.

20" W., fixed
ible 8 miles, 48
k buoys to be
he harbor.

NER,

Liquid Dryer, for White Paints.

1885]

ALMANACK.

173

WEST FROM HALIFAX.

CHEBUCTO HEAD, west side of entrance to Halifax Harbor, lat 44° 30' 20" N., lon 63° 30' 50" W., white light, revolving every minute, visible 18 miles, 132 feet high, white square wooden building, height 22 feet.

An Automatic Signal Buoy, placed in lat 44° 31' 42" N., lon 63° 29' 28" W., in 21 fathoms of water, N. E. $\frac{1}{4}$ E., $1\frac{1}{2}$ miles from Chebucto Head, sounds a ten inch whistle. From the buoy Chebucto Head bears S. W. $\frac{1}{4}$ W., magnetic $1\frac{1}{2}$ mile. Sandwich Point, N. by W., 4 miles. Passing to the westward of the buoy at the distance of half a cable and steering a N. $\frac{1}{4}$ W. course magnetic, will lead up the harbor to the eastward of the Neverfail Shoal, and at a distance of two cables to the westward of Meagher's Beach light-house.

A similar buoy in lat 44° 28' 25" N., lon 63° 22' 10" W., in 35 fathoms, from this buoy Sambro Island light W. $\frac{1}{4}$ N. $8\frac{1}{2}$ miles. Devil's Island light N. $\frac{1}{4}$ W. $7\frac{1}{2}$ miles, and the inner signal buoy N. W. $\frac{1}{4}$ N. 6 miles.

The Portuguese Buoy is colored red and black horizontally; the Rockhead Buoy black and white vertically. The other buoys of Halifax Harbor are colored red on the starboard hand and black on the port hand, entering the harbor.

SAMBRO, middle of Island, lat 44° 26' 10" N., lon 63° 33' 30" W., fixed white dioptric 2nd order light, visible 20 or 21 miles, 115 feet high, building white, octagonal, 60 feet high.

A steam fog whistle, erected on south side of island, and elevated 90 feet above high water, in thick weather, fogs and snow storms, sounds each minute a blast of ten seconds duration.

A Bell Buoy, painted black, placed $\frac{1}{2}$ E. of the Blind Sister.

A Spar Buoy has been placed off the S. W. Breaker, Sambro, and one on the Pollock, and another on the Whippey Shoal, near Sambro.

BETTY'S ISLAND, on Brig Point, near Prospect, lat 44° 26' 22" N., lon 63° 45' 54" W., revolving red catoptric light, greatest brilliancy every two minutes, 75 feet high, visible 14 miles, building white, with two horizontal red bands, square, wood, height 54 feet, dwelling attached. Coast light.

PEGGY POINT, east side of entrance to St. Margaret's Bay, lat 44° 29' 30" N., lon 63° 55' W., fixed red catoptric light, 65 feet high, building white, square, 26 feet high. Lantern on dwelling.

CROUCHER'S ISLAND, on south point of island, lat 44° 38' 24", lon 63° 57' 20", fixed white light, visible 15 miles, square tower, 40 feet high, with dwelling attached, painted white.

MARGARET'S BAY, on Green Island, Lunenburg County, lat 44° 23' N., lon 64° 2' 45" W., red and white catoptric light revolving alternately every one and a-half minutes, building white, square, wood, 28 feet high, with dwelling attached. Coast light.

CHESTER, E., Ironbound Island, a little to the eastward of centre of island, in Mahone Bay, lat 44° 26' 10" N., lon 64° 4' 50" W., fixed white dioptric light, visible 16 miles, 150 feet high, white oblong tower on dwelling, 46 feet high, wood, lantern. Seen from all points of approach. The lantern alone is visible, building hidden by trees.

QUAKER ISLAND, on highest part of island, lat 44° 30' 55", lon 64° 13' 50", fixed red light, visible 11 miles. Square tower, 35 feet high, with dwelling attached, painted white. To guide into chester Basin.

PICKFORD & BLACK, SHIP BROKERS, HALIFAX.

236 Argyle St., Halifax—Mixed Paint, Gold Bronze.

HENDERSON & POTTS, HALIFAX,

174

BELCHER'S FARMER'S

[1885

HOBSON'S NOSE, Mahone Bay, lat 44° 25' N., lon 64° 13' 46" W., red fixed catoptric light, visible 11 miles, 68 feet high, building white, square, wood, 29 feet high.

WESTHAVER'S ISLAND, Mahone Bay, lat 44° 26' 12", lon 64° 20' 5", fixed white light, visible 13 miles. Square tower, 33 feet high, with dwelling attached, painted white.

CROSS ISLAND, east point Lunenburg Bay, lat 44° 18' 45" N., lon 64° 10' W., 2 white catoptric lights vertical, 35 feet apart, upper intermittent revolving every minute, and visible 14 miles, 100 feet high, lower fixed, visible 6 miles, and 65 feet high, building red, octagonal base, height 53 feet. Pilots resort here, and vessels may take refuge in case of necessity. Upper bright 45 seconds; dark 15 seconds. A fog trumpet has been erected here, sounding blasts of 10 seconds duration every 1½ minutes.

BATTERY POINT, Lunenburg, lat 44° 21' 45" N., lon 64° 17' 30" W., fixed red catoptric light, visible 8 miles, 50 feet high, white, square tower on dwelling, height 24 feet. This harbor is easy of access, buoys are placed in the bay and entrance to harbor on Ovens Reef, Sculpin Rock, Haddock Shoal, Battery Point Shoal, and Head Shoal. In approaching the harbor from seaward, the buoy on Sculpin Rock, painted red and black, in horizontal stripes, may be left on either hand, giving it a berth of two cable's length. The other buoys are painted black and must be left on the port hand going in.

WEST IRONBOUND ISLAND, near Cape LaHave, mouth of LaHave River, lat 44° 13' 45" N., lon 64° 16' 20" W., white catoptric light, revolving every 30 seconds, visible 13 miles, 72 feet high, building white, square, height 29 feet. Near edge of cliff 40 feet high.

LAHAVE, on Fort Point, lat 44° 17' 20" N., lon 64° 21' W., fixed red catoptric light, visible 8 miles, 48 feet high, building white, square, wood, height 35 feet.

MOSHER'S ISLAND, on island, west side of entrance to LaHave River, lat 44° 14' 15" N., lon 64° 18' 50" W., fixed red catoptric light, visible 8 miles, 55 feet high, building white, square, height 26 feet.

MEDWAY HEAD, Port Medway, west side of entrance, lat 44° 6' 10" N., lon 64° 32' 15" W., fixed white catoptric light, visible 10 miles, 44 feet high, building white, square, with black square seaward, height 23 feet. Like a dwelling house. Spar Buoys are placed in the channel to Port Medway Harbor, on the breaking ledges, Nautilus Rock, corner ground and edge of flats off Bang's Point. In passing in from seaward the red buoys must be left on the starboard, and the black buoys on the port hand.

A Red Can Buoy on west side of S. W. Breaker, off Port Medway.

COFFIN ISLAND, south point Liverpool Bay, lat 44° 2' N., lon 64° 37' 30" W., white catoptric light, revolving every two minutes, light 30 seconds, dark 90 seconds, visible 16 miles, 65 feet high, building octagonal, horizontal stripes, red and white, eight in number, height 50 feet.

An Automatic Buoy, striped vertically black and white, S. ¼ W., 1 11-16 miles from Coffin's Island light-house.

BROOKLYN PIER, on end of Breakwater, Liverpool, lat 44° 2' 45" N., lon 64° 41' 15" W., fixed light, white seaward, green towards harbor, visible 10 miles. Square tower.

FORT POINT, Liverpool Bay, south entrance, lat 44° 2' 30" N., lon 64° 42' 20" W., fixed red catoptric light, visible 7 miles, 30 feet high, building white, square, height 17 feet. Left on port side when entering the harbor.

PUTNER'S EMULSION CURES CONSUMPTION.

DAVID ROCHE, PAINTER AND GLAZIER,

1885

PO
lat 43
47 feet
sels in

LIT
47' 15
40 feet
dwelling

SHI
lon 6
high,

CAP
5' 30"
wooded

RAC
fixed
wooded

SAN
25' N
feet high

SHE
fathom
treme
end of

BUL
water
Head,

CAP
harbor
lights,
high, l
black.

CAP
10 seco
A bl

NEG
red and
48 feet
ing ves

BACC
54' N.
49 feet
feet.

BARR
fixed w
in whit
6 fatho
distant
miles, s
To guide
Passage

In pa
be left
port har

Paint Manufacturers.

1885]

ALMANACK.

175

PORT MOUTON, north-east point of Spectacle Island, Queen's County, lat 43° 55' N., lon 64° 48' W., fixed red catoptric light, visible 11 miles, 47 feet high, square wooden building, height 20 feet. For guiding vessels into harbor.

LITTLE HOPE, nearly on centre of island, lat 43° 48' 30" N., lon 64° 47' 15" W., red catoptric light, revolving every minute, visible 12 miles, 40 feet high, square white building, height 26 feet. Centre of keeper's dwelling, visible around horizon.

SHINGLE POINT, east side of Port L'Hebert Harbor, lat 43° 48' 40" N., lon 64° 55' 30" W., fixed red catoptric light, visible 10 miles, 33 feet high, white square wooden building, height 29 feet.

CARTER'S ISLAND, Ragged Island Harbor, lat 43° 42' 15" N., lon 65° 5' 30" W., fixed red light, visible 11 miles, 66 feet high, white square wooden building, height 29 feet.

RAGGED ISLAND, Gull Rock, lat 43° 39' 15" N., lon 65° 5' 50" W., fixed white catoptric light, visible 10 miles, 56 feet high, white square wooden building, height 31 feet.

SAND SPIT, at east side of entrance to Shelburne Harbor, lat 43° 41' 25" N., lon 65° 19' 28" W., fixed red catoptric light, visible 11 miles, 47 feet high, white square wooden building, height 44 feet. Built on a pier.

SHELBURNE HARBOR.—A red Iron Can Buoy has been placed in 4½ fathoms, on west side of Middle Rock Shoal; a red Can Buoy off extreme of Sand Spit, in four fathoms, and a black Spar Buoy on east end of Adamant Shoal.

BULL ROCK, a Spar Buoy painted black has been placed in 10 fathoms water S. S. W. ¼ W., about 150 yards from the Bull Rock, off Western Head, Shelburne County.

CAPE ROSEWAY, near south-east point of MacNutt's Island, Shelburne harbor, lat 43° 37' 15" N., lon 65° 15' 45" W., two white catoptric lights, vertical, 55 feet apart, upper light visible 18 miles, and 120 feet high, lower 65 feet and visible 10 miles, octagonal building, vertical black and white stripes, height 77 feet.

CAPE ROSEWAY, fog trumpet near the light house sounds a blast of 10 seconds duration with an interval of 110 seconds between the blasts.

A black Can Buoy S. S. E. from the Jig Rocks, in 9 fathoms water.

NEGRO ISLAND, on north side, lat 43° 30' 54" N., lon 65° 28' 58" W., red and white catoptric light, revolving every minute, visible 12 miles, 48 feet high, white square wooden building, height 29 feet. For guiding vessels in and out of Clyde River or Negro Harbor.

BACCARO, on west side of entrance to Barrington Harbor, lat 43° 26' 54" N., lon 65° 28' 12" W., fixed red catoptric light, visible 10 miles, 49 feet high, white square building, with black ball seaward, height 35 feet. A Spar Buoy to the south of Bantam.

BARRINGTON E. BAY LIGHTSHIP, lat 43° 31' 5" N., lon 65° 34' 25" W., fixed white light, hull and spars painted red, with word "Barrington" in white letters on both sides. Height 30 feet above deck. Moored in 6 fathoms at low water. Wessex' Ledge bearing S. W. by W. ¼ W., distant ¾ mile, Baccaro Light bearing S. S. E. ¾ E., distant 6 and 3-16 miles, and Bantam Rocks, bearing S. by E. ¼ E., distant 6½ miles. To guide vessels into Barrington East Bay, and through Barrington Passage.

In passing through Barrington Pass to the westward, the dangers to be left on starboard hand are marked by red buoys, those to be left on port hand by black buoys.

PICKFORD & BLACK—Bolt Rope, Manilla and Hemp.

236 Argyle St., Halifax—Decorations.

[1885

6" W., red
ling white,

64° 20' 5",
high, with

15" N., lon
pper inter-
feet high,
octagonal
ke refuge in
ads. A fog
ds duration

17' 30" W.,
white, square
ss, buoys are
ulpin Rock,
n approach-
painted red
giving it a
d black and

of LaHave
ric light, re-
lding white,

W., fixed red
white, square,

LaHave River,
light, visible

44° 6' 10" N.,
miles, 44 feet
height 23 feet.
unnel to Port
corner ground
ward the red
s on the port

ort Medway.

W., lon 64° 37'
utes, light 30
building octa-
height 50 feet.
hite, S. ¼ W.,

44° 2' 45" N.,
wards harbor,

' 30" N., lon
30 feet high,
when entering

IER,

HENDERSON & POTTS, have registered

176

BELCHER'S FARMER'S

[1885

CAPE SABLE, on Cape, lat 43° 23' 19" N., lon. 65° 37' 11" W., white catoptric revolving light, bright 15 seconds, dark 25 seconds, visible 12 miles, 53 feet high, white octagonal building, 50 feet high. A steam fog whistle on Cape, elevated about 40 feet above high water, sounds in thick weather, fogs and snow storms, a blast of ten seconds' duration each minute, with an interval of 50 seconds between each blast.

BRAZIL ROCK.—A Bell Buoy has been placed here to mark this danger instead of the Can Buoy painted red and black horizontal stripes, moored in about 18 fathoms to southward of Rock.

STODDART ISLAND, on N. W. point of island, lat 43° 28' 30" N., lon 65° 43' 10" W., fixed red catoptric light, visible 9 miles, 22 feet high, white small square tower. To guide vessels into the anchorage of Stoddart Harbor and Shag Harbor Sound.

BON PORTAGE ISLAND, on south point, lat 43° 27' 16" N., lon 65° 44' 39" W., red catoptric light, revolving every minute, visible 12 miles, 46 feet high, white square wooden building, height 28 feet. For guiding vessels into Barrington West Bay and Shag Harbor.

PUBNICO HARBOR, Beach Point, east side of entrance, 120 yards from low water mark, lat 43° 35' 45" N., lon 65° 46' 54" W., fixed white catoptric light, visible 8 miles, 28 feet high, square white building, height 20 feet. Open westward of St. John's Island; bearing N. E. by N., clears the ledge; in making harbor from any other direction, the light must be brought to the northward of E. N. E. before it can be steered for to avoid shoal spot off St. Ann's Point. Spar buoys mark the channel. Black left on port hand, red on starboard in approaching the harbor. A bell buoy has been placed near John's Ledge.

PEASE'S ISLAND, on the south point of Pease's Island, one of the Tusket Islands, Yarmouth County, Nova Scotia, lat 43° 37' 35" N., lon 66° 1' 40" W. The main or sea light will be revolving catoptric, showing alternately red and white, each color visible for 15 seconds, with intervals of 45 seconds between the flashes. It is elevated 56 feet above high water mark, and in clear weather should be seen 12 miles from all points of approach from the southward, and also through the Schooner and Ellenwood Passages. A fixed red catoptric light will also be shown from a window in the tower, 16 feet below the main light. It is intended to mark the channel between the two dangers known as the Old Man and Old Woman Rocks, and is, therefore, visible between the bearings W. by N. $\frac{1}{2}$ N., and N. W. by N., N. W. by W., and in no other directions. It should be visible 4 miles. The tower is a wooden building, painted white, and consists of a square tower 42 feet high from base to vane on lantern, with a keeper's dwelling attached.

ARGYLE, on south point of Whitehead Island, Yarmouth County, lat 43° 39' 30" N., lon 65° 52' 4" W., fixed red catoptric light, visible 12 miles, 115 feet high, building white, square, wood, with dwelling attached, height 28 feet. For guiding vessels into Argyle Harbor.

TUSKET RIVER, Big Fish Island, south-west point, lat 43° 42' 10" N., lon 65° 57' 15" W., two fixed white catoptric lights, horizontal, 8 yards apart, visible 12 miles, 50 feet high, white square wooden building, height 23 feet. Visible seaward; in windows each end of a dwelling house.

SEAL ISLAND, south point, $\frac{1}{2}$ mile inland, lat 43° 23' 34" N., lon 66° 0' 52" W., fixed white light, dioptric, 2nd order, visible 18 miles, 98 feet high, white octagonal building, height 60 feet. The Blonde Rock lies S. by W. $3\frac{1}{4}$ mile from light house. Between this Rock and the Island there are some dangers, the ground is rocky throughout, and large vessels ought not to attempt passing between them. A fog whistle

PUTNER'S EMULSION makes Weak Children Strong.

DAVID ROCHE, PAINTER AND GLAZIER,

18

near
black
and
B
pair
The
Y
N.,
min
vert
side
A
18 f
whic
B
of en
fixed
dwell
purp
betw
over
not b
throu
Tr
the w
CA
red an
visibl
ME
lon 66
high,
painte
starbo
hour h
CHU
19° 55'
36 feet
against
SIS
15" W
wooden
Wes
N., lon
apart v
15 feet
and S.
by E.,
A re
Cow L
A rec
BRIE
W., fix
octagon
Brier Is
weather

Anchor Brand Trade Mark.

1885]

ALMANACK.

177

near light house, during fogs and snow storms, sounds in each minute a blast of 5 seconds duration, and after an interval of 5 seconds gives another blast of 5 seconds, with an interval of 45 seconds.

BLONDE ROCK.—An Automatic Signal Buoy now marks this danger, painted black with letter B. in white, S. $\frac{1}{2}$ E., half mile from the Rock. The Rock lies $3\frac{1}{2}$ miles S. by W. from the Seal Island lighthouse.

YARMOUTH OR CAPE FORCHU, east cape, south point, lat $43^{\circ} 47' 28''$ N., lon $66^{\circ} 9' 20''$ W., white catoptric light, intermittent—light $1\frac{1}{2}$ minute, dark $\frac{1}{2}$ minute, visible 18 miles, 117 feet high, octagonal tower, vertical stripes, red and white, height 59 feet. Fog whistle on west side, sounds in fogs and snow storms, 10 seconds in every minute.

An Automatic Buoy, painted red with letter L, has been placed in 18 fathoms of water, about $\frac{1}{2}$ mile W. by N. from the Lurcher shoal, which lies 15 miles W. N. W. from this light.

BUNKER'S ISLAND, on end of reef, off S. W. point of Island, east side of entrance to Yarmouth Harbor, lat $43^{\circ} 48' 30''$ N., lon $66^{\circ} 8' 45''$ W., fixed red catoptric light, visible 10 miles, 27 feet high, the lantern on a dwelling house, built on a wooden pier. A red beacon light for the purpose of guiding vessels into the harbor. Visible from the southward between the bearings of N. E. by N. and N. $\frac{1}{2}$ E. It can also be seen over Stanwood's Beech, when bearing from S. $\frac{1}{2}$ E. to S. E. $\frac{1}{2}$ E., but cannot be run for on these bearings, the only entrance to the harbor being through Yarmouth Sound and round East Cape.

TRINITY LEDGE, an Iron Bell Buoy, painted red, has been moored to the westward of Trinity Ledge, off Cape St. Mary.

CAPE ST. MARY, east side of Bay, lat $44^{\circ} 5' 20''$ N., lon $66^{\circ} 12' 40''$ W., red and white catoptric light, revolving alternately every 30 seconds, visible 17 miles, 103 feet high, octagonal white building, height 43 feet.

METECHAN RIVER, at entrance end of Breakwater, lat $44^{\circ} 13' 43''$ N., lon $66^{\circ} 8' 12''$ W., fixed green catoptric light, visible 6 miles, 23 feet high, building vertical, red stripes on seaward side, 21 feet high, lantern painted black. Beacon for guiding vessels into river. Must be left on starboard hand and passed close aboard. Tide leaves breakwater one hour before low water.

CHURCH POINT, east side of St. Mary's Bay, Digby County, lat $44^{\circ} 19' 55''$ N., lon $66^{\circ} 7' 35''$ W., fixed red catoptric light, visible ten miles, 36 feet high, square white wooden building, height 20 feet. For guiding against dangers in vicinity of Church Point.

SISSIBOO, south side of entrance to river, lat $44^{\circ} 26' 30''$ N., lon $66^{\circ} 1' 15''$ W., fixed white dioptric light, visible 8 miles, 36 feet high, white wooden building, pyramidal, height 33 feet.

WESTPORT, Peter's Island, entrance to Grand Passage, lat $44^{\circ} 15' 30''$ N., lon $66^{\circ} 20' 20''$ W., 2 fixed white catoptric lights, horizontal, 24 feet apart visible 10 miles, each 40 feet high, square white building, height 15 feet. Visible from the northward between the bearings of S. by W. and S. S. W., and from the southward between the bearings, of N. E., by E., and N. N. W. $\frac{1}{2}$ W.

A red Can Buoy off Dartmouth Point, and a black Can Buoy off Cow Ledge.

A red beacon on Cow Ledge.

BRIER ISLAND, north-west Point, lat $44^{\circ} 14' 57''$ N., lon $66^{\circ} 23' 30''$ W., fixed white catoptric light, visible 13 miles, 92 feet high, white octagonal building, height 55 feet. A steam fog whistle on N. W. of Brier Island, south side of light house, sounds during thick and foggy weather and snow storms as follows:—Blast of four seconds, interval

PICKFORD & BLACK—Importers of Cotton Net Twine.

HENDERSON & POTTS, Pure White Lead Paint cannot be

178

BELCHER'S FARMER'S

[1885

four seconds, blast of four seconds, interval of four seconds, blast of four seconds, interval of forty seconds—making sixty seconds.

BOAR'S HEAD, 17 yards from edge of cliff, lat 44° 24' 16" N., lon 66° 13' W., red and white catoptric light, revolving alternately every minute, visible 14 miles, 70 feet high, white square building. On south entrance to Petit Passage.

POINT PRIM, south point of entrance to Annapolis Basin, lat 44° 41' 34" N., lon 65° 47' 20" W., fixed white catoptric light, visible 13 miles, 76 feet high, square tower, vertical red and white stripes, height 22 feet. Fog whistle on Prim Point sounds in snow storms and in thick or foggy weather 8 seconds in each minute, making an interval of 52 seconds between each blast.

MARSHALL COVE OF PORT WILLIAMS, south shore, lat 44° 56' 52" N., lon 65° 16' W., 2 fixed white catoptric lights, vertical, 22 feet apart, upper 92 feet high, visible 10 miles, white square building, height 22 feet. Lantern on top of dwelling; lower light in bow window, visible from W. S. W. round N. to E. N. E.

MARGARETVILLE, on extremity of point, south shore, lat 45° 2' 57" N., lon 65° 4' W., one fixed red catoptric lights, 30 and 27 feet high, visible 8 miles, square building, horizontal white and black stripes, height 22 feet. Visible from W. S. W. round N. to E. N. E.

ISLE NAUTE, on highest point, lat 45° 14' 55" N., lon 65° 0' 45" W., white intermittent catoptric light, 365 feet high, shows 40 seconds in every minute, visible 20 miles, white square wooden building, dwelling attached, almost hidden by trees; height 53 feet.

BLACK ROCK, south shore, lat 45° 10' 10" N., lon 64° 46' W., fixed white catoptric light, visible 12 miles, 45 feet high, square white building, height 35 feet. Light on top of dwelling, visible from all points of approach. A fog whistle on the extreme point of Cape d'Or, on the opposite side of the channel from Black Rock, sounds during thick weather, fogs and snow storms, twice in each minute, each blast being of six seconds duration, with intervals of 24 seconds between. The whistle will probably be heard in calm weather, or with the wind, at a distance of 20 miles, and in stormy weather, or against the wind, from 5 to 8 miles, according to the state of the atmosphere.

ADVOCATE HARBOR, north west side of entrance, lat 45° 19' 25" N., lon 64° 47' 30" W., fixed red dioptric light, 36 feet high, visible 7 miles, square white building, 27 feet high. Coast light, and to indicate entrance to harbor, over the bar.

KINGSPORT, on Oak Point Pier, lat 45° 9' 30" N., lon 64° 21' 45" W., fixed white catoptric light, height, 30 feet. Upper enclosed part of building, white; open frame, brown; height, 26 feet, visible 8 miles from S. W. $\frac{1}{2}$ W. round by E. to N. W. by W. $\frac{3}{4}$ W.

HORTON, on bluff, west side of Avon River, lat 45° 6' 15" N., lon 64° 13' 30" W., fixed white catoptric light, visible 20 miles. Square tower with dwelling attached.

WALTON HARBOR, Basin of Minas, Hants County, lat 45° 14' N., lon 64° 0' 45" W., fixed red catoptric light, visible 10 miles, 60 feet high, square white wooden building, height 20 feet. For guiding vessels into Walton harbor.

BURNTCOAT, Basin of Minas, north-west extremity of head, south shore lat 45° 18' 40" N., lon 63° 48' 30" W., fixed white catoptric light, visible 13 miles, 75 feet high, square white building, height 35 feet. On dwelling. Visible from all points of approach.

40,000 Bottles PUTNER'S EMULSION sold in 1883.

DAVID ROCHE, PAINTER AND GLAZIER,

18
lan
H
64°
wh
S
63°
win
A
45°
12 n
feet.

H
W.,
open
the c

GR
W., fi
white
315°.
Cape

CAP
fixed v
white
round
light
Will p
weathe

QUA
be rebu

CAPE
and wh
207 feet
between
Island l
6½ miles

PART
W., fixe
red and
steam w
side of H

St. Jo
water, or
repairs
temporan

Musqu
towards
wood, dw
fathoms,
lat 45° 7'

236 Ar

CAPE D'OR. A steam whistle has been erected at Cape d'Or, Cumberland County. Sounds 6 seconds in every 30 seconds.

PARSBORO', or Partridge Island, west side of river, lat 45° 23' N., lon 64° 19' W., fixed white catoptric light, visible 9 miles, 37 feet high, white square building, height 32 feet. Lantern on dwelling.

SPENCER POINT, on north shore, Cobequid Bay, lat 45° 23' 30" N., lon 63° 37' W., fixed white catoptric light, visible 6 miles, 35 feet high, window in building 20 feet high.

APPLE RIVER, on Cape Capston or Hetty Point, north entrance, lat 45° 28' 20" N., lon 64° 51' 30" W., fixed white catoptric light, visible 12 miles, 64 feet high, building white, oblong, with tower, height 45 feet. Rebuilt about 33 yards S S E. from old one.

NEW BRUNSWICK.—BAY OF FUNDY.

HILLSBORO' WHARF, Petitcodiac River, lat 45° 55' 15" N., lon 64° 37' 45" W., fixed white catoptric light, visible 5 miles, 14 feet high, structure open frame, height 22 feet. To guide vessels going up the river and to the coal and plaster wharves.

GRINDSTONE, west part of island, lat 45° 43' 13" N, lon 64° 37' 25" W., fixed white catoptric light, visible 12 miles, 60 feet high, octagonal white tower. Visible from N. E. by E., round by N. to E. by S., or 315°. In thick weather a trumpet sounds 4 blasts in every minute. Cape Enrage light house, S. W. by W. + W., about 10 miles.

CAPE ENRAGE, pitch of Cape, lat 45° 35' 34" N., lon 54° 46' 55" W., fixed white dioptric light, 4th order, visible 15 miles, 120 feet high, square white building, height 23 feet. Visible between the bearings of N. W. round by S. to N. E. A steam fog whistle, 150 feet N. E. from the light house, sounds during thick weather 4 seconds in each minute. Will probably be heard in calm weather 10 miles, and in stormy weather from 3 to 5 miles.

QUACO. Destroyed by fire, a temporary light displayed. Tower to be rebuilt on the headland.

CAPE SPENCER, pitch of Cape, lat 45° 12' 30" N., lon 65° 54' W., red and white catoptric light, alternating every 45 seconds, visible 20 miles, 207 feet high, white square building, with tower, height 35 feet. Visible between the bearings from E. S. E. round by S. to W. N. W., Partridge Island light bearing by compass N. W. by W. ½ W. northerly, distant 6½ miles.

PARTRIDGE ISLAND, St. John harbor, lat 45° 14' 20" N. lon 66° 3' 20" W., fixed white catoptric light, visible 20 miles, 119 feet high, building red and white in vertical stripes, height 40 feet. In foggy weather a steam whistle sounds for 10 seconds every minute. A bell buoy near E. side of Partridge Island Reef.

ST. JOHN HARBOR, on Negro Point, West End of Government breakwater, one fixed red light, visible 8 miles. Tower taken down pending repairs to breakwater. Dependence cannot always be placed on temporary light, and approach dangerous during storms.

MUSQUASH LIGHT, lat 45° 8' 35" N., lon 66° 14' 30" W., fixed red towards seaward, white towards harbor, visible 10 miles. White, square, wood, dwelling attached, catoptric. An automatic buoy moored in 30 fathoms, 1½ miles south from the Light; and S. W. from Split Rock, lat 45° 7' 15", lon 66° 13' 50".

PICKFORD & BLACK, 51 UPPER WATER STREET.

Nursing Women use PUTTNER'S EMULSION with great benefit to themselves.

LEPREAU, on Point, lat 45° 3' 40" N., lon 66° 27' 30" W., 2 fixed white catoptric lights, vertical, 27 feet apart, visible 15 miles, upper light 81. lower 53 feet high, octagonal building, striped horizontally red and white, height 31 feet. Visible between the bearing of W. N. W. around by S. to E. by N. Fog whistle during fogs and snow storms sounds twice each minute, first giving a blast of 5 seconds duration, with an interval of 5 seconds, then a blast of 5 seconds duration, with an interval of 45 seconds to complete the minute.

DREW'S HEAD, on W. side of Beaver Harbor, Charlotte County, lat 45° 3' 45" N., lon 66° 44' W., fixed white catoptric light, visible 10 miles, 45 feet high, white, square, wooden building, height 36 feet. Seen at all points between eastern and western heads of harbor.

PEA POINT, lat 45° 2' 20" N., lon 66° 48' 40" W., east side of entrance to LeEtang Harbor, fixed green light, visible 10 miles, visible from east round by south to north. White, square, wood building, dwelling attached.

BLISS ISLAND, W. end of Island, S. side of western entrance to Bliss Harbor, lat 45° 1' 15" N., lon 66° 51' W., fixed red catoptric light, visible 12 miles, 45 feet high, white, square, wooden building, height 30 feet.

LATITE PASSAGE, on Mascatin Point, lat 45° 2' 20" N., lon 66° 53' 30" W. A fog trumpet has been erected on Mascatin Point, south entrance to Latite Passage, sounds blasts of 7 seconds, with an interval of 30 seconds between each.

MIDJIC BLUFF, Passamaquoddy Bay, Charlotte County, lat 45° 6' 53" N., lon 66° 54' 30" W., fixed white catoptric light, visible 15 miles, 130 feet high, building white, square, wood, height 29 feet, lantern brown. A bar extends E. N. E., from light house, and vessels require to keep off a distance of 260 yards to clear it at low water.

PORT ST. ANDREW'S, on sand reef at E. entrance, lat 45° 3' 45" N., lon 67° 0' 50" W., fixed white catoptric light, visible 10 miles, 40 feet high, structure white, square, wood, on a framed pier, height 10 feet. To guide to all ports in inner bay, and to vessels going up the River St. Croix from Little Passage or West Quoddy. There is only a depth of 4 feet of water on the N. W. extension of the reef towards mainland.

PORT ST. ANDREWS, N. point of entrance, lat 45° 4' 10" N., lon 67° 2' 50" W., fixed white catoptric light, 42 feet high, visible 10 miles, white octagonal building, height 22 feet. Visible between the bearings of N. W. by N. and S. E. by S. A fog trumpet to be erected at head of harbor.

SPRUCE POINT, St Croix River, Charlotte County, lat 45° 10' N., lon 67° 11' W., fixed white catoptric light, 32 feet high, white square building, height 28 feet. The course from Spruce Point to ballast ground is E. by S. $\frac{1}{2}$ S., distance 2 miles. From Spruce Point to Mark Point W. N. W., distance 2 miles. A vessel after leaving Doucet Island, to clear the reef, should steer N. until the Spruce Point light bears N. W. by W., and thence take a W. N. W. course.

MARK POINT, St Croix River, Charlotte County, lat 45° 10' 10" N., lon 67° 12' 30" W., fixed white catoptric light 32 feet high, square white building, height 28 feet.

CAMPOBELLO ISLAND, N. point of Head Harbor, lat 44° 57' 40" N., lon 66° 54' 10" W., fixed white catoptric light, visible 15 miles, 64 feet high, white octagonal tower with red cross, height 34 feet. This light

Manufacture Liquid Marine Black and Dark Olive Green.

1885]

ALMANACK.

181

enables vessels to enter Head Harbor at all times. It is also a guide to vessels entering the main channel, to West Isles, Moose Island, and the inner bay of Passamaquoddy. A fog trumpet sounds blasts of 7 seconds, with intervals of 30 seconds between.

SOUTH WEST WOLF ISLAND, on S. E. point of the island, lat 44° 56' 30" N., lon 66° 44' 10" W., white catoptric light, revolving every 1½ minute, visible 17 to 20 miles, 111 feet high, building white, square, wood, height 35 feet. Lantern on dwelling; visible from all points of approach.

SWALLOW TAIL, N. E. part of Grand Manan, lat 44° 45' 52" N., lon 64° 44' W., fixed white catoptric light, visible 17 miles, 148 feet high, white octagonal wooden building, height 50 feet. Visible between the bearings of S. W. round by S. to N. W.

A steam fog whistle on extreme N. W. head of Grand Manan, 80 feet above high water, sounds in thick weather, fogs and snow storms, 5 blasts of 4 seconds duration in each minute, with an interval of 16 seconds between each blast.

A spindle beacon, painted red, placed in 1876 on Old Proprietor Ledge on the S. E. of Grand Manan Island, in lat 44° 33' 10" N., lon 66° 40' W., has a cage elevated 31 feet above high water mark, and in clear weather should be seen from a distance of 8 or ten miles.

GRAND HARBOR, Grand Manan, lat 44° 40' 2" N, 66° 45' 5" W., fixed white catoptric light, visible 11 miles, 40 feet high, white, square wooden building, with dwelling attached, height 32 feet. Visible from all points seaward.

SOUTH-WEST HEAD, Grand Manan, lat 44° 36' 0" N, lon 66° 54' 16" W, revolving red and white catoptric light; three red flashes 40 seconds, eclipse 20 seconds, 3 white flashes 40 seconds, eclipse 20 seconds; 200 feet high; white, square wooden building, with dwelling attached, height 43 feet.

GANNET ROCK, on rock, lat 40° 0' 38" N., lon 66° 47' W., fixed and flash white light, dioptric, 4th order, a flash every 4½ seconds, visible 12 miles, 66 feet high, octagonal tower, height 41 feet, vertical black and white stripes. A gun is fired to answer signals during fogs and snow storms. Dangerous rocks extend 4 miles eastward of the light house. Fixed light 45 seconds, eclipse 5½ seconds, flash 4½ seconds, eclipse 5½ seconds—making 60 seconds.

MACHIAS SEAL ISLAND, on island, lat 44° 30' 7" N., lon 67° 6' 13" W., 2 fixed white lights, W. by N. ½ N., and E. by S. ½ S., 57 yards apart, one light catoptric, the other dioptric of 2nd order, visible 15 miles, E. 58 feet, W. 54 feet high, buildings white, each 36 feet high. A fog whistle sounds in thick weather, fogs and snow storms, 5 seconds in each half minute.

SABLE ISLAND.

SABLE ISLAND, west end light house, lat 43° 57' 0" N., lon 60° 8' 0" W. A revolving white light, giving three flashes at intervals of half a minute, then a cessation of light during one and a-half minutes; visible 17 miles. White octagonal tower, 98 feet high.

SABLE ISLAND, 1½ mile from east end, lat 43° 58' 30" N., lon 59° 46" W., fixed white dioptric light, 2nd order, visible 18 miles, 128 feet high, octagonal building, white and brown alternately, height 86 feet.

PICKFORD & BLACK—Londonderry Iron.

ECCLESIASTICAL DEPARTMENT.

CHURCH OF ENGLAND IN NOVA SCOTIA.

CATHEDRAL STAFF.—The Right. Rev. HIBBERT BINNEY, D.D., Lord Bishop of Nova Scotia and Prince Edward Island, and Dean of Halifax; The Venerable Canon Edwin Gilpin, D.D., Archdeacon of Nova Scotia; Rev Canon John Dart, D.C.L., Windsor; Rev Canon Thomas Maynard, D.D., Windsor; Rev Canon George Townshend, A.M., Amherst.

Halifax, St. Luke's (Cathedral Church), Rev F. R. Murray (Minor Canon); St. Paul's, Rev G. W. Hill, D.C.L., St. George's, Rev. Francis Partridge, D.D., and Rev W. C. Wilson; St. Matthias Mission, Rev W. C. Wilson, Missionary-in-charge; Trinity, Rev W. Sampson; St. Mark's, Rev H. J. Winterbourne, and Rev J. O. Crisp; North-West-Arm Mission, Rev J. O. Crisp; Bishop's Chapel, Rev K. C. Hind; Garrison Chaplains, Rev A. J. Townend, A.B., and Rev J. Lough, A.M.; Rev Dr Partridge, (Dio. Sec.) *Annapolis*, Rev H. Deblois, Rev J. J. Ritchie, A.M. *Aylesford*, Rev R. Avery. *Amherst*, Rev Canon Townshend, A.M., Rural Dean. *Albion Mines*, Rev D. C. Moore. *Antigonish*, Rev L. W. Hill, (retired), Rev A. C. McDonald. *Arichat, C.B.*, Rev Edw Ansel, A.B. *Bridgetown*, Rev L. M. Wilkins, A.B. *Blandford*, Rev J. Manning. *Beaver Harbour*, Rev R. Smith. *Bridgewater*, Rev W. E. Gelling. *Cornwallis*, Rev F. J. Axford. *Clements*, Rev C. W. McCully, A.B. *Chester*, Rev. G. H. Butler, A.B. *Dartmouth*, Rev J. L. Bell. *Digby*, Rev John Ambrose, A.M. *Eastern Passage*, (Dartmouth), Rev W. L. Currie. *Digby Neck*, D. Horner. *Falkland*, Rev G. Maynard. *Falmouth*, Rev W. E. Wilson, A.M. *Glace Bay*, Rev W. J. Lockyer. *Granville*, Rev F. P. Gratonex. *Harrietsfield*, Rev H. A. Harley, A.B. *Hubbard's Cove*, Rev H. Stamer. *Kentville*, Rev J. O. Ruggles, A.M. *Liverpool*, Rev E. E. B. Nichols, D.D., and Rev W. S. H. Morris, A.B. *Louisburg*, Rev T. F. Draper, A.B. *Loxodonderry*, Rev L. Brock, A.M. *Lunenburg*, Rev G. D. Harris. *Maitland*, Rev G. R. Martell, A.B. *Mahone Bay*, Rev W. H. Snyder, A.B., Rural Dean, and Rev E. A. Harris. *Manchester*, Rev H. Hamilton, A.B., Rural Dean. *Melford*, Rev D. S. Sutherland. *Newport*, Rev H. How, A.B. *New Dublin*, Rev Abraham Jordan. *New Ross*, Rev W. H. Groser, A.M. *Parrsboro'*, Rev Charles Bowman, D.D. *Pictou*, Rev J. Edgcombe. *Petite Riviere*, Rev J. Spencer. *Port Medway*, Rev J. R. S. Parkinson. *Pugwash and Wallace*, Rev F. F. Sherman. *Rawdon*, Rev W. J. Ancient. *Rosette*, Rev J. Partridge. *River John*, Rev J. L. Downing. *Seaforth*, Rev J. A. Richey. *Ship Harbour*, Rev James Lowry, A.B. *St. Margaret's Bay*, Rev P. Brown, A.B. *Stewiacke*, Rev J. C. Cox. *Sackville*, Rev W. Ellis. *Sherbrooke*, Rev R. Johnston. *Springhill*, Rev C. E. Mackenzie. *Sydney, C. B.*, Rev David Smith, Rural Dean. *Sydney Mines*, Rev R. D. Bambrick, A.M. *Shelburne*, Rev Thos H. White, D.D., Rural Dean, and Rev G. J. D Peters. *Tangier*, Rev. E. H. Ball. *Truro*, Rev J. A. Kaulback, A.M. *Tusket*, Rev H. Sterns. *Windsor*, Canon Maynard, D.D., Rural Dean. Canon J. Dart, D.C.L., C. E. Willets, D.C.L., and W. E. Wilson, A.M. *Wilmot*, Rev G. R. Dodwell, A.M. *Weymouth*, Rev P. J. Hilleul, A.B., Rural Dean. *Torbay*, Rev W. J. Arnold. *Yarmouth*, Rev H. L. A. Almon, B.D. *Travelling Missionary, C. B.*, Rev Simon Gibbons.

PRINCE EDWARD ISLAND—The Venble J. H. Read, D.D., Archdeacon of P. E. I. *Charlottetown*, St. Peter's, Rev G. W. Hodgson, A.M., and Rev W. B King, A.M.; St. Paul's, Rev D. Fitzgerald, D.D., Rev C. O'Meara, Rev L. C. Jenkins, D.C.L., (retired). *Georgetown*, Rev ———. *Aberton*, Rev H. Dyer. *Crapaud*, Rev T. Johnston. *Milton*, Venble Dr. Head. *Port Hill*, Rev T. B. Reagh. *St. Eleanor's*, Rev K. Richardson, A.M. *New London*, Rev H. Harper.

Children grow Fat and Strong by using PUTNERS' EMULSION.

Fou
His G
1883-84
Scotia,
Wilkin
Wilcox
Henry
hend, n
G. W.
Weldo
Secreta

FAC
Literat
Profess
Profess
fessor of
Esq., B
Curator
O. Rug
D.D.; E
Pastora

Sche
open to
Divinity
dents fo
control
annum;
in indig
Prize, &
Testimo
\$60 each
burton p
the Pres
Academ

Presi
Eq., Co
S. H. St
L. Shan

Halifax
Patri
Grace th
His Gra
Nova Sc

Cons
duly lice
Rev Dr
Wilson,

Appo
Lord Bis

King's College, Windsor.

Founded, A.D. 1787. Chartered by King George III. A.D. 1802. *Patron*, His Grace the Archbishop of Canterbury. **BOARD OF GOVERNORS**, 1883-84.—The Right Rev Hibbert Binney, D.D., Lord Bishop of Nova Scotia, Visitor and President of the Board of Governors. Hon Mr Justice Wilkins, D.C.L., *Life Governor*; Venbl Archdeacon Gilpin, D.D., Charles Wilcox, Esq., Rev Geo W. Hodgson, M.A., Hon Wm J. Almon, M.D., Henry Pryor, Esq., D.C.L., Andrew J. Cowie, Esq., M.D., Hon C. J. Townshend, B.C.L., Rev Canon Brigstocke, M.A., Rev Canon Dart, D.C.L., Rev G. W. Hill, D.C.L., J. A. Shaw, Esq., J. Norman Ritchie, Esq., C. W. Weldon, Esq., D.C.L., M.P., Rev R. Simonds, A.B. Thomas Ritchie, Esq., *Secretary and Treasurer*.

FACULTY.—*President of the College*, Professor of Divinity, English Literature and Moral Philosophy, Rev Canon Dart, D.C.L.; *Vice-President*, Professor of Classics, Logic, and Rhetoric, Rev W. E. Wilson; M.A.; *Professor of Chemistry, Geology and Mining*, J. Kennedy, M.A., B.Sc.; *Professor of Mathematics, Natural Philosophy and Engineering*, W. R. Butler, Esq., B.E.; *Professor of Modern Languages*, A. DeFourmentin, M.A.; *Curator*, Prof. Butler. *Agent for King's College Endowment Fund*, Rev J. O. Ruggles, M.A. *Lecturers in Divinity—Apologetics*, Rev F. Partridge, D.D.; *Exegesis*, Rev G. W. Hill, D.C.L.; *Eccl. Polity*, Rev I. Brock, M.A.; *Pastoral Theology*, Rev T. E. Dowling.

SCHOLARSHIPS—The William Cogswell Scholarship, £24stg. per annum, open to candidates for Holy Orders, under the direction of the Trustees; Divinity Scholarships paid by the Society for the S. P. G., open to Students for Holy Orders, actually requiring assistance, and subject to the control of the Bishop of the Diocese, 10 in number, each £30 stg. per annum; the Dr Binney Exhibition, £16 stg. per annum, open to Students in indigent circumstances and of exemplary conduct; McCawley Hebrew Prize, £9 stg.; the Bishop's Prize, £5, in Books; Dr. Almon's Welsford Testimonial; Akin's Historical Prize; General Williams' Prizes, three of \$60 each; Stephenson Scholarships, three in number; also Payzant-Warburton prize of \$20 for the best essay on any good subject—to be chosen by the President—in English Literature, to be competed for during the present Academic year.

Incorporated Alumni of King's College.

President, Thos Trenaman, Esq., M.D.; *Vice-President*, W. C. Silver, Esq., *Committee*, W. D. Sutherland, Hon S. L. Shannon, C. H. Carman, S. H. Shreve, Rev F. R. Murray, Rev F. Partridge, D.D. *Treasurer*, Hon S. L. Shannon, D.C.L.; *Secretary*, C. H. Carman.

Halifax Branch of the Colonial and Continental Church Society.

Patron, Her Most Gracious Majesty the Queen. *Vice-Patrons*, His Grace the Archbishop of Canterbury, His Grace the Archbishop of York, His Grace the Archbishop of Armagh. The Right Rev the Lord Bishop of Nova Scotia, *Chairman of Committee*.

Diocesan Synod of Nova Scotia.

Consists of three houses—(1), The Bishop; (2), the Clergy who are duly licensed; (3), the Laity by their representatives. Clerical Secretary, Rev Dr Partridge, No. 54 Granville Street. Lay Secretary, R. J. Wilson, Esq.

Board of Foreign Missions.

Appointed by the Synod. *Chairman ex-officio*, The Right Reverend the Lord Bishop. *Treasurer*, W. Gossip, Esq. *Secretary*, Rev Dr. Partridge.

PICKFORD & BLACK—White Lead, Linseed Oil.

[1885
TT.
D.D., Lord
of Halifax
Nova Scotia;
ard, D.D.,
y (Minor
Francis
Rev W. C.
Mark's,
Mission,
Chaplains,
Partridge,
Aylesford,
ral Dean.
ired), Rev
town, Rev
bour, Rev
J. Axford.
utler, A.B.
Eastern
Horner.
M. Glace
Harriets-
Kentville,
and Rev
edonderry,
Rev G. R.
Dean, and
ral Dean.
B. New
per, A.M.
hrecombe.
Parkinson.
Ancient.
forth, Rev
Margaret's
Rev W.
ackenzie.
Rev R. D.
Dean, and
Rev J. A.
ard, D.D.,
d W. E.
Rev P. J.
h, Rev H.
bons.
rchdeacon
A.M., and
Rev C.
Milton,
s, Rev K.

Church Endowment Fund.

Chairman, W. C. Silver, Esq; *Vice-Chairman*, Wm Cassip; *Treasurer*, Jno. T. Wylde, Esq.; *Secretary*, Rev Dr. Partridge; Wm Hare, C. Bullock, J. R. DeWolf, Esq, M D., T. A. Brown, J. W. H. Rowley, Joseph Starr, Jno Y. Payzant, J. Johnston Hunt, Col. Poyntz.

Church of England Institute.

To encourage kindly intercourse among Churchmen, and to diffuse a knowledge of the Church's work. *Patron*, The Lord Bishop of Nova Scotia. *President*, W. C. Silver. *Vice-Presidents*, Rev Dr Hill, J. J. Hunt, C. S. Harrington, S. H. Shreve. *Treasurer*, Thos Brown. *Secretary*, W. M. Brown.

CLERGY OF THE ROMAN CATHOLIC CHURCH.

Diocese of Halifax.

St. Mary's Cathedral, Halifax, His Grace the Most Rev. C. O'Brien, Archbishop; Very Rev Monsignor Power, V. G., Very Rev Canon Mudden. Rev Edward F. Murphy. Secretary; Rev George A. Killis. St. Patrick's Church, Very Rev Canon Carmody, Rev S. S. Biggs. St. Joseph's Church, Rev Peter Danaher. Dartmouth, Very Rev Canon Woods. Chezzetook, Rev J. Crouzier. Sheet Harbour, Rev Chas Underwood. Herring Cove, Rev J. T. Brennan. Prospect, Rev J. Scott. Cheater, Rev Ed. Kennedy. Caledonia, Rev T. J. Butler. Pubnico, Rev Wm McLeod. Eelbrook, Rev J. M. Manning. Yarmouth, Rev E. J. McCarthy. Tusket Wedge, Rev Alphonsus Parker. Salmon River, Rev D. C. O'Connor. Meteghan, Rev J. Daly. Church Point, Clare, Rev J. M. Gay. St. Bernards, Weymouth, Rev William J. Mihan. St. Croix, Rev E. d'Homnie. Annapolis, Rev T. J. Grace, Rev. J. J. Curtin. Kentville, Rev P. M. Holden. Windsor, Rev Thos Daly. Bedford and Enfield, Rev A. P. Desmond. Truro, Rev J. C. Commane. Londonderry, Rev Wm B. Hamilton. Parrsboro', Rev H. Malone. Minudie, Rev M. J. Driscoll. Amherst, Rev P. Donnelly. Bermuda, Rev Dr P. Walsh. Chaplain to the Forces, Halifax, Very Rev Canon Carmody; Bermuda, Rev J. Twomey. Chaplain to Mount St. Vincent Convent, Rev A. McIsaac.

Catholic Orphanage, 395 Brunswick Street.

Superioress, Sister M. Vincent. There are 70 orphans under the care of the Sisters of Charity in this Institution, which depends for support on the voluntary contributions of the charitable.

Society of St. Vincent de Paul.

Officers of the General Council, Spiritual Director, Rev E. F. Murphy. President, M. B. Daly. Vice-Prest, Thomas Durney, J. P. Treas, Wm Chisholm. Sec'y, Wm Compton. Assistant Secy. J. Dillon. There are nearly 60 members attached to the three Conferences of St. Mary's, St. Patrick's and St. Joseph's. Meetings held weekly and all relief given in kind after a careful inquiry and personal visitation to each destitute family.

Academy of the Sacred Heart, Spring Garden Road, for Boarders and Day Scholars.

The Community numbers 30, of whom 12 conduct classes each day in various branches. Young Ladies admitted from 5 years. The French and German languages taught by natives of both countries as well as all the branches of an English education. Music and other accomlishments taught by the ladies of the Convent, and by the most eminent teachers in the city.

PUTNERS EMULSION of Cod Liver Oil, &c. is Thoroughly Compounded.

B
T
Easte
N
McDo
Cups
St. A
Pomy
Harbo
Cape
Port
CA
Rev. F
McPh
C. P. F
McKen
McGill
McInt
McPh
Bourge
Port H
Marga
Bay, H
J. Mac
Glenad
Prince

COL
the tow
McDon
Esqs.

THE
The Mo
vent of
French

THE
have fl
Arichat,
there ar
common
butious
North S

Mode
P. G. Mc
PRESI
Rev Alex
son, Rev
McIntosh
Clarke.
Rev G.
John Mc

Diocese of Arichat.

Bishop—Right Rev. JOHN CAMERON, D. D., residing at Antigonish. The Diocese of Arichat comprises the Island of Cape Breton, and three Eastern Counties of Nova Scotia proper. Established Sept. 21, 1844.

NOVA SCOTIA.—*Antigonish*, Rev Hugh Gillis. *Pictou*, Revd Roderick McDonald. *Lismore*, Rev A. McGillivray. *Arisaig*, Rev John Shaw. *Cape George*, Rev J. Fraser. *West River, Ohio*, Rev Ron McGillivray. *St. Andrew's*, Rev J. V. McDonnell. *Pomquette*, Rev Joseph Chisholm. *Pomquette Forks*, Rev J. J. Chisholm. *Tracadie*, Rev F. Broussard. *Harbour Bouché*, Rev P. Forgeron. *Guyborough*, Rev Michael Tomkins. *Cape Canso*, Rev J. Richard. *Port Mulgrave*, Rev. Geo. McAuley. *Port Felix*, Rev. A. Vanrenterghem.

CAPE BRETON.—*Arichat*, Rev J. Quinan, P. P. *Little Arichat*, Rev. E. Nadeau. *D'Escousse*, Rev Joseph Quinan, D. D. *L'Ardoise*, Rev L. McPherson. *Red Islands*, Rev John McDougall. *River Bourgeois*, Rev C. P. Martell. *East Bay*, Rev Neil McLeod, v. G. *Grand Narrows*, Rev M. McKenzie. *Bay St. Lawrence*, Rev. W. McPherson. *Boisdale*, Rev Alex. McGillivray. *Ingonish*, Rev J. J. Fraser. *North Sydney*, Rev Daniel McIntosh. *Sydney Mines*, Rev Dr. Cameron. *Little Bras d'Or*, Rev M. McPherson. *South Sydney*, Rev James Quinan. *Main-a-Dieu*, Rev M. Bourgeois. *Creignish*, *Judique*, Rev Archibald Chisholm. *Port Hood*, Rev Collin Chisholm. *Broad Cove*, Rev Donald Chisholm. *Margaree*, Rev M. Laffin. *Cheticamp*, Rev Peter Fisset. *Little Glace Bay*, Rev F. Chisholm. *Bridgeport*, Rev. Dr. Chisholm. *Mabou*, Rev K. J. Macdonald. *Cow Bay*, vacant. *Iona, Grand Narrows*, Rev R. Grant. *Glenadale*, Rev. D. Melsaac. *Friar's Head, Inverness*, Rev Wm LeBlanc. *Princeville*, Rev D. McDonald.

Religious and Literary Institutions.

COLLEGE AND SEMINARY OF ST. FRANCIS XAVIER.—Established in the town of Antigonish. Rector, Rev. Dr. N. McNeil, Professors, Rev Alex. McDonald, D. D., A. McDonald, J. D. Copeland and A. McD Thomson, Esqs.

THE TRAPPIST MONKS, at Tracadie, have a flourishing establishment. The Monks are principally natives of Belgium. Here also, there is a Convent of the Trappistine Sisters, all natives of the place, and generally of French and Scotch origin.

THE SISTERS OF THE CONGREGATION OF NOTRE DAME, of Montreal, have flourishing academies, for female education of the highest order at Arichat, Antigonish, Pictou, West Arichat, and Port Hood. Besides, there are throughout the diocese several academies, and superior and common schools, partly supported by government, and partly by contributions of the people. There are also superior schools at Stellarton and North Sydney, conducted by the Sisters of Charity.

PRESBYTERIAN CHURCH IN CANADA.

Synod of the Maritime Provinces.

Moderator, Rev Jas McLean, Londonderry. *General Treasurer*, Rev P. G. McGregor, D. D., Halifax. *Clerk*, Rev. P. M. Morrison, Dartmouth.

PRESBYTERY OF SYDNEY—*Mira and Sydney*, Rev Hugh McLeod, D. D. Rev Alex Farquharson, Rev J. Murray. *Sydney Mines*, Rev Matthew Wilson. Rev Donald McMillan. *St. Ann's and North Shore*, Rev Abraham McIntosh. *Boularderie*, Rev David Drummond. *Cape North*, Rev Peter Clarke. *Gubarus and Framboise*, Rev Donald Sutherland. *Grand River*, Rev G. Lawson Gordon. *Glace Bay*, Rev J. A. Forbes. *Cow Bay*, Rev John McDonald. *N. Sydney*, Rev Dr Murray.

PICKFORD & BLACK—Colored Paints, Putty.

[1885

reasurer.
Iars, C.
, Joseph

diffuse a
of Nova
Hill, J. J.
. Secre-

ROE.

O'Brien,
Madden,
Patrick's
Joseph's
n Woods.
nderwood.
ester, Rev
n McLeod.
r. Tusket
O'Connor.
Gay. St.
'Hommie.
Rev P. M.
Desmond.
n. Parrs-
t, Rev P.
e, Halifax,
to Mount

the care of
support on

Murphy.
reas, Wm
There are
Mary's, St.
f given in
ate family.

d, for

ch day in
the French
ell as all
lishments
eachers in

IRONCLAD METALLIC PAINT, best possible covering for

186

BELCHER'S FARMER'S

[1885

PRESBYTERY OF VICTORIA AND RICHMOND—*Port Hastings and River Denis*, Rev Wm G. Forbes. *Baddeck and Forks*, Rev Kenneth McKenzie. *Lake Ainslie*, Rev Alex Grant. *West Bay*, Rev Don MacDougall. *Middle River*, Rev Alex McRae. *Strath Lorne*, ———. *Mulagawatch*, Rev Angus McMillan. *Mabou*, Rev E. Roberts. *Whycocomah*, Rev J. Rose.

PRESBYTERY OF PICTOU—*New Glasgow*, Revd George Walker. *Barney's River and Blue Mountains*, Rev D. B. Blair. *Salem Church, Green Hill*, Rev William Stuart. *Hopewell*, Rev Alex McLean, A. M. *James' Church, New Glasgow*, Rev E. A. McCurdy. *Springville*, Rev A. McL. Sinclair. *Lochaber and Union Centre*, Rev J. F. Forbes. *Glenelg, etc.*, Rev John Ferrie. *Prince St. Church, Pictou*, Rev W. Donald. *United Church, New Glasgow*, Rev Ephraim Scott. *Mérimish*, Rev C. S. Lord. *Knox Church, Pictou*, Rev James S. Carruthers. *Little Harbour*, Rev Robert Laird. *West River*, Rev A. W. McLeod. *Sherbrooke*, Rev J. L. George. *Westville*, Rev R. Cumming.

PRESBYTERY OF WALLACE—*Wallace*, Rev Andrew Gray. *Goose River*, Rev W. S. Darragh. *River John*, Rev H. B. McKay. *Tatamagouche*, Rev Thomas Sedgewick. *Springhill*, Rev J. M. Robinson. *Wallace*, Rev S. Boyd. *Earlton*, Rev E. Gillies. *Amherst*, Rev D. McGregor. *Pugwash*, Rev J. W. McKenzie. *New Annan*, Rev R. C. Quinn.

PRESBYTERY OF TRURO—*Onslow*, Revds John I. Baxter, J. H. Chase, A.M. *Truro*, Rev William McCulloch, D. D., Rev E. Ross. *Riverside*, Rev A. Cameron. *St. Paul's, Truro*, ———. *Upper Londonderry*, Rev James Sinclair. *Stewiacke*, Rev Edward Grant. *Middle Stewiacke*, Rev Edwin Smith. *Truro West*, ———. *Lower Londonderry*, Rev James McLean. *Acadia Mines*, Rev John A. Logan. *Economy*, Rev Alex F. Thomson. *Clifton*, Rev J. D. McGillivray. *Coldstream*, Rev W. T. Bruce, M. D. *Springside*, Rev S. C. Gunn. *Parrsboro*, Rev A. Ross.

PRESBYTERY OF HALIFAX—*Musquodoboit*, Rev Robt Sedgewick. *Agent of the Church*, Rev P. G. McGregor, D. D. *Fort Massey, Halifax*, Rev A. F. Burns, D. D., *Halifax*, Prof. A. Pollok, D. D., Prof A. McKnight, D. D., Prof J. Currie, Prof John Forrest. *St. Matthews, Halifax*, Rev. Robert Laing. *Dartmouth*, Rev Peter M. Morrison. *Newport*, Rev Ebenezer McNab. *Richmond*, Rev A. L. Wyllie. *Chalmers' Church, Halifax*, Rev J. McMillan. *Poplar Grove Church, Halifax*, Rev Allan Simpson. *St. John's, Halifax*, Rev H. H. McPherson. *Kentville*, Rev J. B. Logan, A. M. *Milford*, Rev A. B. Dickie. *Maitland*, Rev T. Chalmers Jack. *Musquodoboit Harbour, &c.*, Rev James Anderson. *Warwick, Bermuda*, Rev John Wallace. *Little River, Musquodoboit*, ———. *Kennetcook*, Rev Adam Gunn. *Shubenacadie*, Rev M. G. Henry. *Bedford*, Rev G. Christie. *Elmsdale*, Rev Jacob Layton. *Sheet Harbour*, Rev S. Rosborough. *Hamilton, Bermuda*, Rev Jas A. McKeen. *Windsor*, Rev Archibald Gunn. *Kempt and Walton*, Rev ———. *Upper Musquodoboit*, Rev J. A. Cairns. *St. Andrew's, Halifax*, Rev L. Jordan. *Noel*, Rev E. Thorpe. *Annapolis*, Rev W. Maxwell. *Wolfville*, Rev R. D. Ross. *Musquodoboit*, Rev E. S. Bayne. *Canard, Kings*, Rev W. Dawson.

PRESBYTERY OF LUNENBURG AND YARMOUTH—*Lunenburg*, Revs William Duff, Ebenezer D. Millar. *Mahone Bay*, Rev D. S. Fraser. *Yarmouth*, Rev Anderson Rogers. *Bridgewater*, Rev John Cameron. *New Dublin*, Rev A. Brown. *Carleton and Chebogue*, Rev ———. *La-Have*, Rev Isaac Simpson. *Clyde and Barrington*, Rev J. A. McLean. *Riversdale*, Rev H. Crawford. *Shelburne*, Rev J. Rosborough.

PRESBYTERY OF ST. JOHN—*Fredericton*, Rev A. J. Mowatt. *Londonderry and Campbell Sett.*, Rev Andrew Donald. *St. John's Church, St. John*, Rev Mr. Fotheringham. *Springfield and English Settlement*, Rev

PUTNER'S EMULSION is Prescribed by Physicians.

DAVID ROCHE, PAINTER AND GLAZIER,

Lewis Jack. *Bocabec and Waweig*, Rev William Millen. *St. Stephens*,
St John, Rev Donald McRae. *Chipman*, Rev Samuel Johnson. *Sussex*,
 Rev James Gray, A. M. *Buctouche and Cocagne*, Rev Jno D. Murray.
Moncton, Rev Joseph Hogg. *Carleton, St. John*, ————
Richmond, Rev Kenneth McKay. *Prince William* Rev Wm. Ross.
Kincardine, Rev J. A. F. Sutherland. *St. James*, Rev J. M. Sutherland.
St. Stephen, Rev ————. *Nashwaak and Stanley*, Rev J. S. Mullen.
St. Andrew's, St. John, Rev Dr Smith. *St David's, St. John* Rev Mr
 Bruce. *Harvey*, Rev Mr Nairn. *St. Andrew's*, Rev. A. McDougall.
Shediac, Rev J. McG. McKay. *St John*, Rev J. Bennett. *Grand Falls*,
 Rev Mr Sevlaz.

PRESBYTERY OF MIRAMICHI.—*River Carlo*, Rev Thomas Nicholson.
Blackville and Derby, Rev Thomas G. Johnstone. *Dalhousie*, Rev Alex.
 Russell. *Campbellton*, Rev J. C. Herdman. *Black River*, Rev John
 Robertson. *Richibucto*, Rev M. Mackenzie. *New Richmond*, Rev P. Lind-
 say. *Newcastle*, Rev W. Aiken. *Douglastown*, Rev Jas. Murray. *Redbank*,
 Rev Jno McCarter. *Chatham*, Rev Wallace Waits. *Bathurst*, Rev Jas
 Quinn. *New Carlisle*, Rev F. W. George.

PRESBYTERY OF PRINCE EDWARD ISLAND—*Bedeque*, Rev W.
 Scott. *Covehead*, Rev. James Allan. *Valleyfield*, Rev Alexander
 Munro. *Zion Church, Charlottetown*, Rev J. M. McLeod. *Summerside*,
 Rev Neil McKay. *Mount Stewart and West St. Peters*, Rev W. R. Frame.
Bay Fortune, &c. Rev John G. Cameron. *East St. Peters*, Rev A. W.
 Mahon. *West River*, Rev Wm. Grant. *Muddock*, Rev A B McLeod.
Alberton and Tignish, Rev Arthur F. Carr, A. M. *Cavendish and New*
Glasgow, Rev W. P. Archibald. *Belfast*, Rev A. C. Stewart. *Princetown*,
 Rev Geo. McMillan. *New London*, Rev Wm. A. Mason. *Strathalbyn*,
 Rev John McLeod. *Clifton*, Rev. Alex. Sterling. *Hampton*, Rev Allan
 McLean. *Wood Islands*, Rev M. Campbell. *Georgetown*, Rev W. H.
 Spencer. *Tignish*, Rev Geo. Fisher.

PRESBYTERY OF NEWFOUNDLAND—*St. John's*, Rev Moses Harvey,
 Rev L. G. McNeill, A. M. *Harbor Grace*, Rev R. Logan.

FOREIGN MISSIONARIES—Rev John W. McKenzie, *Efate*; Rev Joseph
 Annand, *Aneityum*; Rev. H. A. Robertson, *Eromanga, New Hebrides*;
 Rev John Morton, *Savanna Grande*; Rev K. J. Grant, *San Fernando*;
 Rev J. K. Wright, *Couva*; Rev John W. McLeod, *Port of Spain, Trinidad*.
Teachers, Misses Blackadder and Semple.

College of the Presbyterian Church.

THEOLOGICAL DEPARTMENT AT HALIFAX—*Principal and Prof. of*
Systematic Theology; Rev Alex McKnight, D.D. *Prof. of Hebrew and*
Exegesis, Rev John Currie. *Prof. of Church History and Pastoral The-*
ology, Rev Allan Pollok, D.D.

Alumni Association.

President, Rev N. McKay, Summerside. P. E. I. *Vice-Presidents*,
 Rev Prof. Forrest, Halifax; Rev James McLean, Great Village. *Secre-*
tary, Rev R. D. Ross, Grand Pre. *Council*, Revs Jas. S. Carruthers,
 Pictou; Edward Grant, Stewiacke; A. W. Mahon, St. Peter's, P. E. I.,
 Robert D. Ross, Wolfville. and Daniel McGregor, Amherst.

AFRICAN BAPTIST ASSOCIATION.

Halifax, Rev A. W. Jordan; Beech Hill, Rev Alex Bailey; Preston,
 Rev Geo Carvery, Rev Geo R. Neal; Cornwallis, Rev John Smith;
 Digby, Rev N. Drayton. This Association meets the first Saturday in
 September of each year.

Oakum, Tar, Pitch, at PICKFORD & BLACK'S.

METHODIST CHURCH OF CANADA.

Those marked thus (*) are Supernumeraries.

Nova Scotia Conference.

Jabez A. Rogers, *President*; Cranswick Jost, A. M., *Secretary*.

HALIFAX DISTRICT.—*Halifax (Centre)*, Byron C. Borden, A. B., *Edmund Botterell, *R. Alder Temple. *Halifax (South)*, R. Brecken, J. L. Batty. *Halifax (West)*, F. H. W. Pickles, *Fin. Secy Halifax (North)*, Jno. J. Teasdale, *Book Room and Wesleyan Office.*—S. F. Huestis, *Book Steward*, T. Watson Smith, *Editor*. *Dartmouth*, John L. Spongale, Thomas Angwin. *Windsor*, J. Lathern, (*Chairman*). *Jno McMurray, D. D., *Roland Morton. *Hantsport*, Wm. Ainley. *Horton*, W. C. Brown, *Geo. Johnson, (A), *J. B. Hemmeon. *Kentville*, W. G. Langille. *Newport*, A. S. Tuttle. *Avondale*, E. B. Moore. *Burlington*, Thomas D. Hart. *Walton*, Thomas A. Wilson. *Bermuda (Hamilton and Somerset)*, Jos. S. Coffin, *Chaplain to Wesleyans in Army and Navy*; J. B. Butterick. *Bermuda (St. George's and Bailey's Bay)*, Jesse B. Giles *Chaplain to Wesleyans in Army*, F. Friggens.

TRURO DISTRICT.—*Truro*, R. A. Daniel. *Onslow*, J. H. Davis. *Acadia Mines*, J. A. Mosher. *Pictou*, Thomas Rogers, A. M., (*Chairman*). *Stellarton*, Joseph Hale (*Fin. Secy.*) *River John*, F. A. Buckley, A. B. *Maitland*, Paul Prestwood. *Shubenacadie*, W. Nightingale. *Middle Musquodoboit*, H. P. Doane. *Musquodoboit Harbour*, R. B. Mack, *Geo. F. Day. *Sheet Harbor*, A. Daniel.

CUMBERLAND DISTRICT.—*Amherst*, Joseph Gaetz. *Warren*, John Gee. *Nappan & Minudie*, R. McArthur, Thos Wooten. *Wallace*, James Tweedy. *Pugwash*, A. D. Morton, A. M., *Fin. Secy.*, *G. W. Tuttle. *River Philip*, John Craig. *Oxford*, John Cassidy, *Chairman*. *Wentworth*, G. W. Whitman. *Parrsboro'*, D. Hickey. *Southampton*, B. Hills, A. M. *Athol*, Eben E. England. *Advocate Harbor*, John W. Howie.

GÜYSBORO' AND C. B. DISTRICT.—*Guyssboro*, William Purvis, *James Buckley. *Canso*, J. Astbury. *Manchester*, William Alcorn. *Sydney*, W. H. Evans, *Chairman*. *North Sydney*, F. H. Wright, A. B., *Fin. Secy*. *Gabarus*, G. W. Glendenning. *Port Hawkesbury*, C. W. Swallow, A. B. *Port Hood*, R. S. Stevens. *Ingonish*, W. J. Crofts.

ANNAPOLIS DISTRICT.—*Annapolis*, S. B. DURR. *Granville Ferry*, J. W. Fisher, *A. F. Weldon. *Bridgetown*, Cranswick Jost, A. M., *Chairman*, *J. F. Bent, *J. R. Hart. *Middleton*, Geo. F. Johnson, A. B., Wm. Phillips, *Aylesford*, Wm Ryan, *James Taylor. *Berwick*, John Johnson. *Canning*, Wm. G. Lane, *J. G. Hennigar. *Hillsburg*, David W. Johnson, A. B. *Fin. Secy*. *Digby*, W. H. Heartz. *Weymouth*, Wm. Shears. *Digby Neck and Westport*, Thos. C. Hooper.

LIVERPOOL DISTRICT.—*Liverpool*, J. G. Angwin, *C. Lockhart. *Caledonia*, J. W. Shepherdson. *Port Mouton*, D. B. Scott. *Mill Village*, Arthur Hoekin. *Petite Riviere*, C. M. Tyler. *Lunesburg*, William Brown. *Ritcey's Cove*, G. O. Huestis. *New Germany*, James Sharp. *Bridgewater*, J. R. Borden,

YARMOUTH DISTRICT.—*Yarmouth, (South)* James Strothard. *Yarmouth (North)*, J. A. Rogers, *President of Conference*. *Arcadia*, P. H. Robinson. *Hebron*, Wm A. Outerbridge. *Brenton*, I. M. Mellish. *Barrrington*, Richard Smith. *Port La Tour*, R. Williams. *North Eas Harbor*, J. E. Donkin. *Shelburne*, J. G. Bigney. *Lockeport*, J. L. Dawson, A. B.

Mount Allison Wesleyan College, Sackville, N. B.

FACULTY OF ARTS.—James R. Inch, LL D., *President and Professor of Mental Philosophy and Logic*. Rev C. Stewart, D D., *Professor of Moral Philosophy and Christian Evidences*. Alfred D. Smith, A. M., *Professor of*

PUTNER'S EMULSION has been Awarded First-Class Diplomas.

Classics. S. W. Hunton, A. M., Professor of Mathematics. G. J. Laird, A. M., Professor of Chemistry and Experimental Physics.

FACULTY OF THEOLOGY—James R. Inch, L. D., President (Ex officio). Professor of Logic and Biblical Literature. Rev C. Stewart, D. D., Dean. Professor of Old Testament Exegesis, and Systematic Theology. Rev C. H. Paisley, A. M., Professor of New Testament Greek. A. D. Smith, M. A., Professor of Greek.

Mount Allison Wesleyan Male Academy.

Head Master, Thompson T. Davis, B. A. Chaplain, Rev. C. Stewart, D. D. The Academy has a full Staff of well-trained Teachers, most of whom are College Graduates. The first Term of the Academic year begins on the 24th of August. For particulars send for a Catalogue.

Mount Allison Ladies' Academy.

Principal, Rev D. Kennedy, A. T. D. All departments of Instruction will be maintained in the very highest state of efficiency, and no pains will be spared to prove worthy of the public confidence and favor so generously and continually expressed. Catalogues containing full information supplied on application to the Principal. Students admitted at any time.

BAPTIST CONVENTION OF THE MARITIME PROVINCES.

President. Rev A. W. Sawyer, D. D., Wolfville, N. S. *Vice-Presidents,* Arthur Simpson, Esq., Bay View, P. E. I., John S. Trites, Esq., Moncton, N. B. *Secretary,* Rev E. M. Keirstead, M. A., Wolfville, N. S. *Asst. Secretary.* Rev J. O. Redden, B. A., Alexandra, P. E. I. *Treasurer,* Harry Ayer, Esq., Moncton, N. B. *Assistant Treasurer,* C. W. Roscoe, Esq., Wolfville, N. S.

University of Acadia College.

(Instituted A. D. 1838.)

GOVERNORS—Rev A. W. Sawyer, D. D., President of the College, *ex officio.* Austin Locke, Esq., Rev D. G. MacDonald, B. H. Eaton, A. M., Q. C., C. F. Eaton, Esq., Rev C. Goodspeed, A. M., Hon A. F. Randolph, C. F. Clinch, Esq., Rev S. B. Kempton, A. M., Hon D. McN Parker, M. D., D. C. L., J. H. Harding, Esq., Rev J. W. Manning, A. B., Rev T. A. Higgins, A. M., William Cummings, Esq., H. C. Creed, A. M., E. D. King, A. M., Silas Alward, D. C. L., Rev. A. Cohoon, A. M., C. B. Whidden, M. P. P. *Secretary,* T. A. Higgins, A. M., Wolfville, N. S. *Treasurer,* X. Z. Chipman, Esq., Wolfville, N. S.

SENATE OF UNIVERSITY—*Fellows:* Theodore H. Rand, D. C. L., Rev. S. B. Kempton, A. M., Rev. E. M. Saunders, D. D., Silas Alward, Esq., D. C. L., Judge Johnstone, A. M., Rev. D. A. Steele, A. M. *Scholars:* Rev. A. Cahoon, A. M., J. Parsons, A. B., Rev. G. O. Gates, A. M., H. C. Creed, A. M., Hon. Neal McLod, A. M., John Y. Payzant, A. M., F. H. Eaton, A. M., T. E. Corning, A. B., M. P. P., E. D. King, A. M., Q. C. Rev. J. E. Hopper, D. D., Rev. W. H. Warren, A. M., W. M. McVicar, A. M.

FACULTY—Rev A. W. Sawyer, D. D., *President* and Professor of Moral and Mental Philosophy; Rev. E. A. Crawley, D. D., Professor Emeritus; D. F. Higgins, A. M., Professor of Mathematics; R. V. Jones, A. M., Professor of the Greek and Latin Languages; Rev. E. M. Keirstead, A. M., Professor of English Literature and Logic; T. H. Rand, D. C. L., Professor of Theory and Practice of Education and History; Albert Coldwell, A. M., Professor of the Natural Sciences.

HALIFAX SHIP CHANDLERY, 51 Upper Water Street.

1885

A. B.,
recken,
Halifax
—S. F.
, John
, Jno
Horton,
W. G.
linton,
ton and
avy: J.
B. Giles

Acadia
Stellar-
island,
udoboit,
Sheet

John Gee.
Tweedie.
Philp,
G. W.
Athol,

*James
ney, W.
n. Secy.
ow, A. B.

Ferry, J.
hairman,
Phillips,
Canning,
on, A. B.
by Neck

Cale-
Village,
Brown.
gewater,

Yar-
a, P. H.
Bar-
Harbor,
A. B.

essor of
f Moral
essor of

Associated Alumni of Acadia College.

President, Judge Johnston, A.M.; Vice-President, E. D. King, A.M. Q.C.; Secretary-Treasurer, Frank Andrews, B.A., Directors, H. C. Creed, A.M., J. F. Parsons, B. H. Eaton.

Horton Academy.

Professor J. F. Tufts, A.M., Latin and History; E. W. Sawyer, B.A., Greek and English; F. R. Haley, Mathematics.

Acadia Seminary.

Miss Mary E. Graves, Principal. Miss Clara B. Marshall, A.B., English and Latin. Miss Augusta J. Dodge, Music. Miss Eliza Harding, Painting and Drawing. Miss Jennie M. Hitchings, Vocal Music. French and German. Miss H. E. Wallace, Elocution.

Board of Foreign Missions, located at St. John, N. B.

John March, Esq., Rev. Henry Cross, A. W. Marsters, Esq., C. F. Clinch, Esq., T. S. Sims, Esq., C. P. Baker, Esq., Rev. G. O. Gates, A.M., Rev. D. A. Steele, A.M., Rev. J. F. Bartlett, Rev. E. M. Saunders, D.D., Rev. G. E. Day, M.D., Rev. W. J. Stewart, Rev. I. E. Bill, D.D., Rev. J. E. Hopper, D.D., J. H. Harding, Esq. Secretary, John March, Esq., St. John, N. B.

Home Mission Board, located at Yarmouth, N. S.

Rev. C. Goodspeed, A.M., Rev. J. D. Skinner, Joshua Heustis, C. S. P. Robbins, Esqs., Rev. J. E. Hopper, D.D., A. C. Robbins, Esq., Rev. G. E. Day, M.D., Rev. J. B. Woodland, W. R. Doty, Esq., Rev. A. Cohoon, A.M., Rev. J. A. Gordon, Rev. A. H. Lavers, Rev. J. I. DeWolfe, A.M., James Crosby, Esq., T. B. Crosby, Esq.

Ministerial Education Board.

Rev. Prof. D. M. Welton, Ph.D., D.D., Rev. E. N. Archibald, J. J. Bostwick, Esq., Rev. S. B. Kempton, A.M., J. W. Bares, Esq., Prof. D. F. Higgins, Ph.D., C. F. Eaton, Esq., Rev. A. W. Sawyer, D.D., Rev. I. A. Higgins, A.M.

Board of Management of Ministerial Relief and Aid Fund.

Rev. E. J. Grant, Arthur Simpson, Esq., Rev. E. Hickson, A.M., Rev. E. M. Saunders, D.D., Rev. J. W. Manning, A.B., Stephen Selden, Esq., Hon. D. McN. Parker, M.D., D.C.L., J. F. L. Parsons, Esq., Rev. J. F. Avery.

MINISTERS OF BAPTIST CHURCHES IN NOVA SCOTIA.

Central Association.

Bridgewater, Rev. Stephen March. *Berwick*, Rev. D. O. Parker, Rev. E. O. Read. *Billtown*, Rev. W. B. Bradshaw. *Cambridge*, Rev. J. E. Bleakeney. *Canard*, Rev. S. B. Kempton, A.M. *Canning*, Rev. David Freeman, A.M., Rev. W. H. Robinson, A.M. *Chester*, Rev. Joseph F. Kempton. *Dartmouth*, Rev. E. J. Grant. *Falmouth*, Rev. Jos. Murray, A.M. *Gasperaux*, Rev. John Williams. *Halifax*, Rev. E. M. Saunders, D.D., Rev. J. W. Manning, A.B., Rev. J. F. Avery, Rev. John Miller, Rev. R. R. Philp, A.B., Rev. D. G. Shaw, Rev. John Pryor, D.D. *Hammond's Plains*, Rev. Wallace Lucas. *Hantsport*. *Kempt*, Hants Co., Rev. Geo. A. Weathers. *Kentville*, Rev. Geo. Armstrong, D.D. *Kingston*, *Aylesford*, Rev. F. Beattie. *Long Point*, Rev. D. Pineo. *Mahone Bay*, Rev. A. W. Barss. *New Germany*, Rev. M. W. Brown, A.B. *St. Margaret's Bay*. *Upper Aylesford*, Rev. J. L. Read. *Walton*, Rev. J. Bancroft. *Windsor*, Rev. Herbert Foshay. *Wolfville*, Rev. E. A. Crawley, D.D., S. W. DeBlois, D.D., Rev. A. W. Sawyer, D.D., D. M.

PUTNER'S EMULSION is on Sale by all Druggists throughout Canada.

18
W
D.
Lu
Gr
Hel
C.
Geo
C.
Par
Par
Arc
Rev
McK
Parl
Gou
Ohi
Stub
Rev.
T
Shel
June
A
John
Spur
P. F
Athol
Onsl
Rev
Rev
Stewi
New
Cape
Parr
T
P
Sprin
Earli
PRE
Stellan
A.M.
McKie
Brodie
PR
Sine
late Sy
Scotlan
Foreign
Rev
Rev D.

Welton, PH D., Rev. T. A. Higgins Rev. E. M. Kierstead. *Tancook*, Rev D. G. Shaw. *Newport*, Rev. A. Freeman.

The Central Association will hold its next session at Mahone Bay, Lunenburg Co., in June, 1885.

Western Association.

Parker's Cove, Rev H. Achilles. *Nictaux*, Rev. John Clark. *Lower Granville*, Rev. Isaiah Wallace. *Port Medway*, _____.
Hebron, Rev A. Cohoon, A. M. *Yarmouth*, Rev. G. E. Day, M. D., Rev. C. Goodspeed, A.M., Rev. J. A. Gordon, Rev. J. B. Woodland. *Lake George*, Rev A. Cogswell. *Lockeport*, Rev. H. N. Parry. *Milton*, Rev. C. R. B. Dodge, Rev. P. F. Murray. *Liverpool*, Rev. J. W. Weeks. *Paradise*, Rev J. T. Eaton. *Shelburne*, Rev. P. R. Foster. *Annapolis*, _____.
Melkern Square, Rev. John Rowe, Rev. Obed Parker. *Westport*, Rev. S. M. C. Black. *Freeport*, Rev. _____.
Arcadia, Rev J. D. Skinner. *Digby Neck*, Rev. J. C. Morse. *Hillsburgh*, Rev W E Hall. *Tusket*, Rev. _____.
Ragged Islands, Rev J. F. McKenne. *Saulmerville*, Rev _____.
Clements, Rev J. M. Parker. *St. Mary's Bay*, Rev. _____.
Cheggogin, Rev G. H. Goudey. *Middleton*, Rev R. D. Porter. *Barrington*, Rev W. H. Richan. *Okio*, Rev _____.
Digby, Rev J. S. Brow e. *Deerfield*, Rev J. A. Stubbart. *Beaver River*, Rev J. J. DeWolfe. *Bridgetown*, Rev N. Vidito, Rev. W. H. Warren, A. M.

The Western Association comprises the counties of Yarmcuth, Digby, Shelburne and Annapolis. The next meeting will be held at Bridgetown, June, 1885.

Eastern Association.

Amherst, Rev. D. A. Steele, A. M., Rev. G. F. Miles. *Truro*, Rev. John E. Goucher, Rev. D. W. C. Dimock, A. M. *Crow Bay* Rev. J. C. Spurr, A. B. *Isaac's Harbor*, Rev L. M. Weeks. *Great Village*, Rev M. P. Freeman, A. B., Rev T. B. Layton. *St. Mary's*, Rev. H. Eagles. *Athol*, Rev David McKeen. *North Sydney*, Rev. J. W. Bancroft, A. B. *Onslow*, Rev C. H. Martell, A.B. *Pugwash*, Rev H. Bool. *River Hebert*, Rev I. R. Skinner, A. B. *Sydney*, Rev F. A. Kidson. *Lower Economy*, Rev Samuel Thompson. *Upper Stewiacke*, Rev Obed Chute. *Lower Stewiacke*, Rev. _____.
Guysborough, Rev. _____.
New Harbor, Rev. D. McLeod. *Mawkesbury*, Rev. _____.
Cape Canso, Rev. _____.
Spencer's Island, Rev _____.
Parrsborough, Rev J. A. McLean.

The next meeting will be held at Onslow, West, in July, 1885.

SYNOD OF THE KIRK OF SCOTLAND IN PICTOU COUNTY.

PRESBYTERY OF PICTOU.—*Pictou*, Rev _____.
Salt Springs, Rev J. Fitzpatrick. *Roger's Hill*, &c., Rev J. W. Fraser, A. M. *Earlton* Rev D. McKenzie. *River John*, Rev Robert McCunn.

PRESBYTERY OF EGERTON.—*New Glasgow*, Rev George Murray, A. M. *Stellarton and Westville*, Rev C. Dunn. *East River*, Rev Wm. McMillan, A.M. *Hopewell* Rev P. Melville, A.M., B. D. *Barney's River*, Rev A. J. McKichan. *McLellan's Mountain*, Rev W. Stewart. *Gairloch*, Rev. Neil Brodie.

PRINCE EDWARD ISLAND, Rev John Goodwill.

Since the Union, consummated June 15th, 1875, the minority of the late Synod of the Maritime Provinces in connection with the Church of Scotland, continue to co-operate with the United Church in the Educational, Foreign Mission, and Widows' & Orphans' Schemes.

THE LUTHERAN CHURCH.

Rev Charles E. Cossman, Lunenburg; Rev Mr. Yount, Bridgewater; Rev D. Luther Roth, Lunenburg; Rev J E Scheffar, Mahone Bay.

Woodberry Cotton Duck, at PICKFORD & BLACK'S.

MEDICAL REGISTER.

Bronchitis is Cured by PUTTNER'S EMULSION.

Almon Hon W J., M D, Glasgow, 1838, Halifax city
 Addington Robert, M D., Edin, M R C S E, 1857, Sackville, Halifax
 Aitken Chas C, M D, Harvard, Mass, Lunenburg
 Almon Thos R, M D, Coll Phy and Sur, N Y, Long Island Col, 1866, Hx
 Andrews A R, Halifax Med Coll, 1879, Morden Road, Kings Co
 Andrews C F, M D, Harvard, 1868, Caledonia, Queens
 Allen D C, M D, Jeff Med Coll, Phil, 1875, Amherst, Cumberland
 Allen Jas G, M D, Coll Phy and Sur, N Y, 1880, Lockeport, Shelburne
 Angus A C, M D, Coll Phy and Surg, Balt'e, 1882, Oxford, Cun Co
 Anderson F U, L R C S, Edin, 1883, L R C P, Edin, 1883, M R C S, Eng,
 1884, Yarmouth
 Atkinson, M C, M D, Halifax Med Col, 1881, Pro and City Hospital
 Barnaby John M, M D, Harvard, 1863, Mill Village, Queens
 Barnaby C D, Licentiate Med Board, 1881
 Bell Geo W, M D, Coll Phy and Sur, N Y, 1869, Mill Village, Queens
 Black Rufus S, M D, Edin, L R C S E, 1836, Halifax city
 Brown Saml D, M D, Uni of Penn, 1848, Maitland, Hants
 Bingay Geo T, M D, Uni of N Y, M R C S, Eng, 1849, Westport, Digby
 Barton Wm J, M D, Coll Phy and Sur, N Y, 1858, Pubnico, Yarmouth
 Bingay John M, M D, Harvard, Mass, 1863, Tusket, Yarmouth
 Burns S W, M D, Bellevue Hos Med Coll, N Y, 1864, Shelburne
 Bars Alex DeW, M D, Edin, 1864, Wolfville, Kings
 Burgess F N, M D, Harvard, Mass, 1865, Cheverie, Hants
 Black C A, M D, Uni of Penn, 1867, Amherst, Cumberland
 Black J B, M D, Uni of Penn, 1866, Windsor, Hants
 Burgess Geo O, M D, Coll Phy and Sur, N Y, 1866, Somerset, Kings
 Buckley George E, M D, Jeff Med Coll, Phil, 1867, Guysboro
 Bell George, M D, Harvard, Mass, 1868, Barrington, Shelburne
 Black John F, M D, Coll Phy and Sur, N Y, 1868, Halifax city
 Borden Fredk W, M D, Harvard, Mass, 1868, Canning, Kings
 Bent Wm H, M D, Harvard, Mass, 1869, Argyle, Yarmouth
 Barnaby Gid, M D, Harvard, Mass, 1872, Petite Riviere, Lunenburg
 Burns T M, M D, Bellevue Hos M C, N Y, 1864, Lockeport, Shelburne
 Bowles E P, M D, Coll Phy and Sur, N Y, 1874, Wolfville, Kings
 Balcom Parker N, M D, Uni of N Y, 1875, Aylesford, Kings
 Bent Chas, M D, Uni of Penn, 1847, Truro, Colchester
 Bethune John T, M D, Halifax Med Coll, 1875, Baddeck, Victoria
 Best Fredk, M D, Uni of Penn, 1876, Burlington, Hants
 Beckwith J K, registered under sec 37 of Med Act, 1867, Lockeport
 Bliss G C W, M D, Jefferson Med Coll, 1880, Amherst, Cumberland
 Byers J A, M D, Bellevue Hosp Med Coll, 1875, Spring Hill Mines
 Carrit Thos W, Uni of Penn, 1855, Amherst, Cumberland
 Collie James B, M D, Harvard, Mass, 1869, River John, Pictou
 Clarke Augustus F, M D, Harvard, Mass, 1869, Parrsboro', Cumberland
 Cameron Wm, M D, Coll Phy and Sur, N Y, 1872, Halifax city
 Cameron John, M D, Glasgow, L R C S, Edin, 1845, Port Hood
 Chase Thos C, M D, Uni of N Y, 1873, St Margarets Bay, Halifax
 Campbell Donald, M D, Dalhousie Coll, 1874, Halifax city
 Chisholm Donald, M D, Dalhousie Coll, 1874, Judique, Inverness
 Cox Robinson, M D, Dalhousie Coll, 1875, Up Stewiacke, Colchester
 Campbell John G, M D, Uni of Penn, 1876, Goose River, Cumberland
 Clarke J J, registered under section 37, Med Act, 1876, Barrington
 Cunningham N F, M D, Bellevue Hosp M C, N Y, 1877, Dartmouth
 Chisholm Mdoch, M D, McGill Coll, Mont, 1877, Loch Lomond, Richmd
 Carrit Edward, L R C S, Edin, 1827, Guysboro
 Creed Chas, M R C S, London, 1838, Pugwash, Cumberland

Cra
 Cla
 Can
 Cow
 Cau
 Cro
 Cree
 Care
 Cald
 Cree
 Cove
 Chip
 Cole
 Cade
 Chut
 Curr
 Chish
 Cogs
 Cald
 Cole
 Dyer
 De W
 Denis
 Davis
 Dodge
 DeBl
 Denis
 Dodd
 Doneh
 Dakin
 De Wit
 Des Br
 Densm
 Drew C
 Ellison
 Eustac
 Emdon
 Ellison
 Farish
 Fraser
 Farish
 Forbes
 Farish
 Fitch S
 Fixott J
 French
 Fraser
 Farrell
 Falcone
 Fitch J
 Fuller H
 Foster J
 Fraser I
 Freeman
 Fullerton
 Fullerton
 Fox Cha
 Galpin B
 Geddes T

Domino Exhibition, 1883, for Pure White Lead Paint.

1885]

ALMANACK.

193

Crane Chandler, M D, Uni of Penn, 1850, Halifax city
 Clarke Wm G, M D, Harvard, Mass, 1852, Kentville, Kings
 Campbell C Fitz Hy, M D, Uni of Penn, Phil, 1869, Digby
 Cowie A J, M D, Uni of Penn, M R C S L, 1860, Halifax city
 Cameron Hugh, M D, Uni of Penn, 1861, Mabou, Inverness
 Croucher Albt E, M D, Coll Phy and S, N Y, 1863, Bridgewater, Lunb
 Creed Edwin, M D, Hygea Thera Coll, 1865, Upper Newport, Hants
 Carey Robert H, M D, Harvard, Mass, 1866, Lunenburg
 Calder Jas S, M D, Harvard, Mass, 1866, Bridgewater, Lunenburg
 Creelman F G, M D, Coll Phy and Sur, 1867, Maitland, Hants
 Cove John W, M D, Uni of Penn, 1867, Spring Hill, Cumberland
 Chipman Henry, M D, Harvard, Mass, 1868, Horton, Kings
 Coleman J And, M D, Harvard, Mass, 1868, Granville Ferry, Annapolis
 Cadegan J C, M D, Bellevue Hosp Med Coll, N Y, 1882, L Glace Bay
 Chute J R, M D, Halifax Med Coll, 1877, Sheet Harbour
 Curry M A, M D, Uni City of New York, 1882, Windser
 Chisholm D M, M D, Uni City of New York, Port Hood
 Cogswell A W, M D, Halifax Med Coll, 1884, Halifax
 Caldwell G P, Harvard Uni, 1876, Halifax
 Cole W H, M D, Bowdoin Coll, 1883, Caledonia, Queens
 Dyer J G, M D, Univ Louisiana, 1867, Halifax
 DeWolf James R, M D, Edin, L R C S E, 1841, Halifax
 Denison J N, M D, Uni of Penn, 1850, Brooklyn, Hants
 Davis Joseph D, M D, Hom Coll, Phil, 1859, Yarmouth
 Dodge Stephen, M D, Coll Phy and Sur, N Y, 1859, Halifax
 DeBlois Louis G, M D, Coll Phy & S, N Y, 1861, Bridgetown, Annapolis
 Denison Joseph, M D, Bellevue Hosp Med Coll, 1864, Bridgetown
 Dodd Marcus, M D, Coll Phy and S, N Y, 1866, Bridgeport, C B
 Doneham B Eugene, M D, Harvard, Mass, 1868, Freeport, Digby
 Dakin Robert A, M D, Harvard, Mass, 1869, Pugwash, Cumberland
 DeWitt Gee E, M D, Harvard, Mass, 1872, Chester, Lunenburg
 DesBrisay Thomas L, M D, Bowdoin Coll, Maine, 1876, Lunenburg
 Densmore Jas D, M D, Hx Med Coll, 1877, North East Hbr, Shelburne
 Drew Gee Elkanah, M D, Uni N Y, 1881, Petite Riviere, Lunenburg
 Ellisen R J, M D, Uni of Penn, 1856, Bear River, Annapolis
 Eustace Robt, L F P S, Glas, L C S, Ont, 1866, Cape Canso, Guysboro'
 Emden Fritz, M D, Bell Hosp Med Coll, 1880, Digby
 Ellison H A, M D, Uni of N Y, 1877, Weymouth, Digby
 Farish Greggs J, M R C S, Lond, 1834, Yarmouth
 Fraser Benj D, M D, Hesse, L R C S, Edin, 1834, Windsor, Hants
 Farish James C, M D, Uni of Penn, 1837, Yarmouth
 Forbes James G, M D, Uni of N Y, 1842, Liverpool, Queens
 Farish Henry G, M D, Uni of Penn, M R C S, London, 1849, Liverpool
 Fitch Simon, M D, Edin, 1841, Halifax city
 Fixott Henry Jas, M D, Harvard, Mass, 1866, St Peters, Richmond
 French W K, M D, Uni of N Y, 1857, Cape Sable Island
 Fraser William, M D, M R C S, Eng, 1863, New Glasgow, Pictou
 Farrell Edwd, M D, Coll Phy and Sur, N Y, 1864, Halifax city
 Falconer A F, M D, Harvard, Mass, 1865, Sherbrooke, Guysboro'
 Fitch J N, M D, Coll Phy and Sur, N Y, 1867, Lakeville, Kings
 Fuller Hewman J, Bellevue Hosp Med Coll, 1868, Grand Pre, Kings
 Foster J H, M D, Univ Gottingen, 1876, Wilmot
 Fraser D A, M D, Uni of Penn, 1870, Halifax city
 Freeman Chas M, M D, McGill, 1871, Cape Sable Island
 Fullerton, W S, M D, Uni of N Y, 1882, Bear River, Digby Co
 Fullerton Wm Y, M D, Bellevue Hosp Med Coll, 1872, Port Williams
 Fox Chas James, M D, Uni of Penn, 1876, Pubnico, Yarmouth
 Gilpin Bernard J, M D, Uni of Penn, M R C S, Lond, 1834, Halifax city
 Geddes T O, Licentiate of Nova Scotia, 1858, Yarmouth

Boat Sall Duck, at PICKFORD & BLACK'S.

English Ship's Varnish, Black and Bright, for

194

BELCHER'S FARMER'S

[1885

PUTTNER'S EMULSION of Cod Liver Oil, with Hypophosphites cures Nervous Prostration.

Gray Chas, M D, Uni of Penn, 1858, Mahone Bay, Lunenburg
 Gossip Chas J, M D, 1859, Windsor, Hants
 Graham John McK, M D, Jeff Med Coll, 1872, residence not known
 Gunn Robt, M D, Bellevue Hosp Med Coll, 1874, Strathlorn, Inverness
 Gaudet Fidele, M D, Victoria Col, Montreal, 1880, Meteghan, Digby Co
 Gunter, G W, M D, N Y Hom Coll, 1867, Middleton, Annapolis Co
 Hooper John C, M D, Coll Phy and Sur, 1864, Rawdon, Hants
 Harris J H, M D, Bell Hosp Med Coll, 1866, Bear River, Yarmouth
 Harris Jas W, M D, Harvard, Mass, 1868, Digby
 Harley Benj V, registered under section 37 Med Act, 1872, Yarmouth
 Hewson C W, M D, Uni of Penn, 1872, River Herbert, Cumberland
 Harel Victor, M D, Victoria Coll, Montl, Arichat, Richmond Co
 Howard Stephen, M D, Uni of Penn, Phil, 1866, Oxford, Cumberland
 Harrington D DeW, M D, Coll Phy and Surg, N Y, 1867, Halifax City
 Jennings Edwd, M D, Coll Phy and Sur, 1843, Halifax city
 Johnstone Lewis, M D, L R C S, Edin, 1850, Block House Mines, C B
 Johnston, Lewis, M D, Uni of Penn 1845, Stellarton, Pictou
 Jones J Edgar, M D, Harvard, Mass, 1868, Digby, N S
 Jacobs S J, M D, Harvard, Mass, 1851, Lunenburg
 Jamieson Geo, M D, Harvard, Mass, 1866, Tangier, Halifax
 Johnston Danl M, Halifax Med Coll, 1878, Port Hawkesbury, C B
 Johnstone E J, M D, Bellevue Hosp Med Coll, 1882, Victoria Mines, C B
 Kirby Thomas, Licentiate of Med Board, 1857, Tusket, Yarmouth
 Kirkwood Henry, M D, Jeff Med Coll, 1859, Pictou
 Kelly Edgar K, M D, Coll Phy and Sur, N Y, 1865, Yarmouth
 Kelley F W, M D, Bowdoin Coll, Me, 1883, Chester
 Kelly H L, M D, Uni of N Y, 1863, Yarmouth
 Kempton Zenas M, M D, Dartmouth, N H, 1866, Wallace, Cumberland
 Kennedy Evan, M D, Uni of Boston, 1880, Stellarton.
 Kinsman F S, M D, Uni of New York, 1884, Bear River, Digby Co
 Kent G L, M D, Wallace, Cum Co
 Kendall A S, M D, Bellevue Hosp Med Coll, 1882, Sydney
 Linton D M, M D, Halifax Med Coll, 1876, Westville, Pictou
 L'Esperance J G S, M D, Uni of Laval, Q, 1877, Arichat, Richmond
 Lindsay A W H, M D, Dalhousie Col, 1875, M B C M, Edin, 1877, Hx
 Lanigan John A, M D, Uni N Y, 1877, Halifax city
 Lathern J S, M D, C M McGill, 1883, L R C P, Lond, 1883, Hx City
 Lowerison E H, M D, Jefferson Med Coll, 1883, Port Hibbert, Cum
 Marsters Holmes, M D, Jeff Med Coll, 1840, Berwick, Kings
 Milsom Thomas, M D, Harvard, 1870, Dartmouth.
 Miller J S, M D, Berkshire Med Coll, 1855, Cornwallis, Kings
 Mitchell Robert, M D, L R C S, Edin, 1858, Amherst, Cumberland
 Moody J C, M D, Uni of New York, 1866, Windsor
 Morton J S, M D, Uni of New York, 1883, Shelburne
 Mitchell W M, M D, Jeff Med Coll, Phila, 1859, New Glasgow, Pictou
 Morse Leander R, M D, Harvard, Mass, 1868, Lawrencectn, Annapolis
 Murray Geo, M D, Uni of Penn, 1860, New Glasgow, Pictou
 Morse Clinton J, M D, Edinburg, 1862, Amherst
 Munro C H, M D, Harvard, Mass, 1868, West River, Pictou
 Morse John Allen, M D, Harvard, Mass, 1864, Ohio, Yarmouth
 Morse C H, M D, Harvard, Mass, 1864, Weymouth, Digby
 Muir David H, M D, Coll Phy and Sur, N Y, 1867, Truro, Colchester
 Marshall Fred R, Coll Phy and Sur, N Y, 1868, Halifax city
 Maxwell Arch, M D, Jeff Med Coll, Phil, 1868, Bear River, Digby
 Morris Chas, M D, Harvard, Mass, 1868, Mid Musquodoboit, Halifax
 Munro Kennedy, M D, Harvard, Mass, 1868, Advocate Har, Cumberland
 Margeson C J, M D, Harvard, Mass, 1869, Hantsport, Hants
 Middlemass F, M D, Harvard, Mass, 1873, Berwick, Kings
 Muir William S, M D, L R C P and S, Edin, 1874, Truro, Colchester

DAVID ROCHE, PAINTER AND GLAZIER,

1885

Miller
 Mack
 Miller
 Moore
 Mosel
 Marsh
 Morris
 Maher
 McKo
 McLat
 McInt
 MacLa
 Macdo
 McFat
 McRob
 McGill
 McGre
 McKen
 McKen
 McGill
 McDor
 McLea
 McDou
 McInte
 McKay
 McKay
 McDou
 McDou
 McPhe
 McDou
 McKin
 McDou
 McInte
 McLea
 McMilk
 McDou
 McKay
 McLeod
 McDou
 McLeod
 McLeu
 McMill
 McKeen
 McKay
 McLea
 McLeod
 McLea
 McDou
 MacKen
 McDou
 McLea
 McQuee
 Norrie
 Outhet
 Oakes G
 Oakes M
 Oulton
 Oliver V
 Parker

236

Miller Samuel Nelson, M D, Uni of N Y, 1875, Middleton; Annapolis
 Mack J Newton, M D, Bell Hosp Med Coll, 1875, residence not known
 Miller C J, M D, Harvard, Mass, 1875, New Glasgow, Pictou
 Moore W B, M D, Halifax Med Col, 1879, Kentville, Kings
 Mosely C A, M D, Hx Med Coll, 1880, Halifax
 Marshall C S, M D, Uni of New York, 1882, Mill Village, Queens Co
 Morrison D N, M D, C M, Hx Med Coll, 1883, Freeport, Digby Co
 Maher Thomas, M D, Harvard, 1868, St Margaret's Bay
 McKean S G A, M D, Harvard, Mass, 1840, Victoria, C B
 McLatchy Harris O, M D, Jeff Med Coll, Phil, 1854, Wolfville, Kings
 McIntosh Alex, M D, Uni of Penn, Phil, 1858, Antigonish
 MacLean Duncan, M D, Harvard, Mass, 1860, Shubenacadie, Hants
 Macdonald W H, M D, Harvard, Mass, 1862, Halifax city
 McPatridge Robt, M D, Harvard, Mass, 1862, Halifax city
 McRobert W C, Licentiate Med Board, N S, 1862, Truro, Colchester
 McGillivray Alex, M D, Bell Hosp Med Coll, N Y, 1863, Sydney, C B
 McGregor Murdoch, M D, Harvard, Mass, 1863, LaHave, Lunenburg
 McKenzie Geo J, M D, Jeff Med Coll, Phil, 1864, Pictou
 McKenzie J, M D, Hx Med Coll, 1884, Port Mulgrave, N S
 McGillivray Dnld, M D, M B C P and S, Glasgow, 1864, Vale Colliery, Pic
 McDonald J B, M D, Harvard, Mass, 1865, residence not known
 McLean John W, M D C M, McGill Uni, 1883, Port Hastings
 McDonald H N, M D C M, Queens Coll, Kingston, 1882, Scottsville, C B
 McIntosh Jn, M D, Jeff Med Col, Phil, 1866, Whycomagh, Inverness
 McKay Dand N, M D, Bell Hosp Med Coll, 1866, Little Glace Bay, C B
 McKay J H, M D, Coll Phy and Sur, N Y, M R C S & P, Edin, 1868, Truro
 McDonald J F, M D, Harvard, Mass, 1868, Hopewell, Pictou
 McDougall John M, M D, Coll Phy and S, N Y, 1869, Oxford, Cumbld
 McPherson Hugh, M D, Uni of Penn, Phil, 1869, North Sydney, C B
 McDonald J W, M D, L R C S, Edin, 1869, Londonderry
 McKinnon John E, M D, Harvard, Mass, 1870, Antigonish
 McDonald P A, M D, Harvard, Mass, 1871, Port Hawkesbury, C B
 McIntosh D, M D, Harvard, Mass, F R C S, 1871, Edin, Pugwash, Cumb
 McLean A K, M D, Bellevue Hosp Med Coll, 1872, Margaree, C B
 McMillan Finlay, M D, Dalhousie Coll, 1872, Sheet Harbor, Halifax
 McDonald D, registd under section 37, Act of 1872, Tatamagouche
 McKay Wm, M D, Bell Hosp Med Coll, N Y, 1873, Little Glace Bay, C B
 McLeod Wm MeK, M D, Bell Hosp Med Coll, N Y, 1875, Sydney, C B
 McDonald Michael A, M D, Coll Phy and S, N Y, 1876, Sydney, C B
 McLeod C Malcom, M D, Bell Hosp Med Coll, N Y, 1877, Sydney, C B
 McLennan Angus, M D, Uni Penn, Phil, 1873, Margaree, Inverness
 McMillan John, M D, McGill Coll, 1857, Pictou
 McKean Robt Arth Haliburton, Bell Hosp Med Col, 1880, Cow Bay, C B
 McKay Norman E, M D, Hx Med Coll, 1879, North Sydney
 McLean J W, M D, C M, McGill, 1883, Port Hastings, C B
 McLeod J K, M D, Bellevue Hosp Med Coll, 1883, Sydney, C B
 McLean David, M D, Uni of Penn, Phil, 1864, Wallace, Cumberland
 McDonald John, M D, Hx Med Coll, St Peters, Richmond, C B
 MacKenzie W D, M D, Uni Penn, Phil, 1877, Parramore, Cumberland
 McDonald Allen, M D, Bellevue Hosp Med Coll, 1880, Louisburg, C B
 McLean J M, M D, C M, McGill Uni, 1834, Hopewell, Pictou Co
 McQueen C A, M D, Jeff Med Coll, 1882, Stewiacke
 Norrie Wm, M D, Harvard, Mass, 1867, West Branch, River John
 Outhet George E, M D, Jeff Med Coll, Phil, 1845, Aylesford, Kings
 Oakes George B, M D, Harvard, Mass, 1864, Digby
 Oakes Milledge, M D, Harvard, Mass, 1866, Sydney, C B
 Oulton Chas Rufus, F R C S, Lond, 1843, Five Islands, Colchester
 Oliver W S, M D, F R C S, Ire, 1867, Halifax
 Parker Hon D McIn, M D, L R C S, Edin, 1845, Halifax city

Nets, Lines, Twines, at PICKFORD & BLACK'S.

Varnishes, all kinds, for sale by

196

BELCHER'S FARMER'S

[1885

PUTTNER'S EMULSION Cures Coughs and Colds.

Payzant Elias N, M D, Jeff Med Coll, 1855, Wolfville, Kings
 Page A C, M D, Harvard, Mass, 1856, Truro, Colchester
 Philips John C, Licentiate Med Board, N S, 1856, River Philip, Cum
 Pearson Wm, Licentiate Med Board, N S, 1856, Upper Musquodoboit
 Peppard John L, M D, Harvard, Mass, 1865, Great Village, Colchester
 Patten A D, M D, Uni of Michigan, 1868, Yarmouth
 Primrose Saml, registered under sec 37 Act of 1872, Lawrencetown, An
 Pickles Geo A, M D, Bell Hosp Med Coll, N Y, 1873, Mahone Bay, Lun
 Perrin Albert M, M D, Uni of N Y, 1876, Yarmouth
 Primrose F, M D, Uni of City of New York, 1884, Annapolis
 Ruggles Henry D, M D, Coll Phy and S, N Y, 1831, Weymouth, Digby
 Randall Wm A C, M D, Harvard, Mass, 1842, Yarmouth
 Reid Alex P, M D, McGill, L R C S, Edin, 1858, Dartmouth, Halifax
 Roche Elisha, M D, Uni of Penn, Phil, 1880, Tatamagouche, Colchester
 Read Herbert H, M D, McGill, L R C S, Edin, 1861, Halifax city
 Rigby Chas D, M D, Coll Phy and Sur, N Y, 1861, Halifax city
 Robert Cassimir, M D, Dalhousie Coll, 1875, Arichat, Richmond
 Robinson Aug, M D, Uni Penn, M R C S, L S A, Lond, 1863, Annapolis
 Ryan P M, M D, Coll Phy and Sur, N Y, 1877, Meteghan, Digby
 Ross Jephtha G, M D, Bellevue Hosp Med Coll, 1873, North Sydney, C B
 Ripley Rufus, M D, Uni of N Y, 1879, Amherst
 Steverman Jos, M D, Coll of Phy and Sur, N Y, 1836, Lunenburg
 Stephen Robt, M D, Will Uni of Eri, O, 1838, Digby
 Schrage John, M D, Harvard, Mass, 1843, Barrington, Shelburne
 Slayter W B, M D, L R C P and M R C S, Eng. L M, Dublin, 1860, Halifax
 Sturgis Geo C, M D, Ecl Med Coll, Phil, 1862, Walton, Hants
 Sanford Arnold, M D, Harvard, Mass, 1864, Burlington, Hants
 Somers John, M D, Bellevue Hosp Med Coll, N Y, 1866, Halifax city
 Street J C, M D, Harvard, Mass, 1853, Bridgewater, Lunenburg
 Smith Robt B, M D, Jeff Med Coll, Phil, 1867, U Stewiacke, Colchester
 Spengle John Addy, M D C M, Halifax Medical College, 1883
 Smith M A B, M D, Uni of New York, 1888, Halifax
 Sutherland Neil, M D, Harvard, Mass, 1868, Acadia Mines
 Saunders D Oliver, M D, Harvard, Mass, 1869, Getson's Cove
 Sutherland Munro, M D, Harvard, Mass, 1871, Westville, Pictou
 Sinclair Geo L, M D, Coll Phy and Sur, 1872, Dartmouth, Halifax
 Syda H, registered under section 37, Act of 1872, Digby
 Sommerville A McL, M D, Harvard, Mass, 1873, Caledonia, Queens
 Stewart John, M D, C M, Edin, 1877, Pictou
 Smith J Ross, M D, Uni of Penn, 1877, Great Village, Colchester
 Stuart Alexander, M D, Coll Phy and S, N Y, 1865, Meagher's Grant
 Stevenson R R, M D, Kentucky School of Medicine, 1865, Stewiacke
 Smith G A, M D, Bowdoin Med Coll, Maine, 1893, Liverpool
 Smith F P, M D, Bowdoin Med Coll, Maine, 1881, Barrington
 Ternan John, M D, Glasgow, M R C S, Ire, 1839, Halifax city
 Tupper Nathan, M D, Uni of Penn, Phil, 1854, Amherst, Cumberland
 Thomas Walter, M D, Ecl Coll, Phil, 1860, Upper Stewiacke, Colchester
 Townshend A S, M D, Uni of Penn, Phil, 1862, Parrsboro', Cumberland
 Trenaman Thomas, M D, Coll Phy and Sur, N Y, 1869, Halifax city
 Thompson Arthur Wellesley, M D, Uni of N Y, 1880, Shubenacadie
 Trueman Jas E, M D, C M, McGill, 1881, Maccan Station, Cumberland
 Tobin Wm, F R C S, Ire, 1863, L R C P, Ire, 1870, F R C S, Ire, 1882, Halifax
 Tyler Walter Elbert, M D, Uni of N Y, 1879, Halifax city
 Venables Jas, M D, Harvard, Mass, 1867, Halifax city
 Wilson Israel K, M D, Jeff Med Coll, Phil, 1834, Barrington, Shelburne
 Woodbury Jonathan, M D, Jeff Med Coll, 1850, Middleton, Annapolis
 Weeks S M, M D, Coll Phy and Sur, N Y, 1853, Newport, Hants
 Wickwire W N, M D, Edin, 1864, Halifax city
 Withers Russell, M D, Coll Phy and Sur, N Y, 1865, Annapolis

DAVID ROCHE, PAINTER AND GLAZIER,

18
 W
 W
 W
 W
 W
 W
 Dr
 ald
 J J
 Son
 of A
 P F
 M
 Mu
 T
 Seric
 6
 py
 regis
 unles
 16
 shall
 right
 such
 17
 refus
 refus
 ery.
 the r
 shall
 to gr
 21
 chap
 pract
 case
 law r
 of an
 plied
 22
 law f
 forma
 presc
 istere
 24
 geon
 itable
 chap
 25
 after
 he va
 chapt
 26

HENDERSON & POTTS, HALIFAX.

[1885

1885]

ALMANAOK.

197

Walsh Theo, M D Bellevue Hosp Med Coll. N Y, 1866, Halifax city
 Webster Henry B, M D, Coll Phy and Sur, N Y, 1872, Kentville, Kings
 Weir Jas. M D, Harvard, Mass, 1872, Upper Kennetcook, Hants
 Woodworth W S, M D, Harvard, Mass, 1873, Upper Canard, Kings
 Wilson H D, M D, Uni of Penn, 1878, Barrington, Shelburne
 Wooska Wm H, M D, Coll Phy and Sur, N Y, 1859, Dartmouth, Halifax
 Webster J L R, M D, Col Phy and Sur, N Y, 1858, Yarmouth

—

PROVINCIAL MEDICAL BOARD.—Dr. Edward Jennings, *President*; Dr R S Black, *Treasurer*; Dr E. Farrell, *Registrar*; Dr W N McDonald, Dr D H Muir, *appointed for life by Provincial Government.* Dr E J Johnson, Dr A Mackintosh, Dr Perrin, Dr W N Wickwire, Dr John Somers, Dr John F Black, *appointed for three years by Medical Society of N S.*

MEDICAL EXAMINERS.—Dr R S Black, Dr Edward Jennings, Dr A P Reid, Dr D McN Parker, Dr T R Almon.

MATRICULATION EXAMINERS.—Rev Principal Ross, Rev Edward F Murphy.

—

The following-clauses of the Medical Act (Chap. 28, Revised Statutes, 4th Series,) are here published for the information of the profession and public:

8. Subject to the exceptions hereinafter made, no person shall practice physic, surgery or midwifery in Nova Scotia, unless his name shall be registered in the Book of Registry of the Provincial Medical Board, and unless he shall have received from such Board a license to practice.

16. Any person entitled to be registered under this chapter, but who shall neglect or omit to be so registered, shall not be entitled to any of the rights or privileges conferred by the provisions of this chapter, so long as such neglect or omission shall continue.

17. No person, otherwise fully qualified under this chapter, shall be refused registration or a license to practise on account of his adopting or refusing to adopt the practice of any particular theory of medicine or surgery. In case of such refusal by the Board, the party aggrieved shall have the right to appeal to the Governor in Council, who, upon due cause shown, shall issue an order to the Board to register the name of such person and to grant him a license to practice.

21. Every person who shall be registered under the provisions of this chapter, shall be entitled according to his qualification or qualifications to practise Medicine, Surgery, and Midwifery, or either or any of them, as the case may be, in Nova Scotia, and to demand and recover in any court of law reasonable charges for professional aid, advice and visits, and the cost of any medicine or other medical or surgical appliances rendered or supplied by him to his patients.

22. No person shall be entitled to recover any charge in any court of law for any medical or surgical advice or for attendance, or for the performance of any operation, or for any medicine which he shall have both prescribed and supplied, unless he shall prove upon the trial that he is registered under this chapter.

24. No person shall be appointed as medical officer, physician or surgeon in any branch of the public service, or in any hospital or other charitable institution, unless he shall be registered under the provisions of this chapter.

25. No certificate required by any Act now in force, or that may hereafter be passed, from any physician or surgeon, or medical practitioner shall be valid, unless the person signing the same shall be registered under this chapter.

26. If any person not registered or licensed under the provisions of this

HALIFAX SHIP CHANDLERY, 51 Upper Water Street.

236 Argyle St., Halifax—Mixed Paint, Gold Bronze.

chapter, or not being actually employed as a physician or surgeon in Her Majesty's naval or military service, practises Physic, Surgery or Midwifery for hire, gain, or hope of reward, he shall thereby forfeit a sum of twenty dollars for each day on which he so practises.

27. Any sum forfeited under the next preceding section shall be recoverable with costs, and may be sued for and recovered in the same manner as a private debt, by the Provincial Medical Board or any member thereof; and being recovered, shall belong to the Board for the use thereof under this chapter. Provided that, where the information leading to such recovery shall have been given by any person unconnected with the medical profession, such person shall be entitled to receive one-half of the sum so recovered.

28. Upon the trial of such cause, the burden of proof as to the license or right of the defendant to practise Physic, Surgery or Midwifery in Nova Scotia shall lie upon the defendant.

J. F. BLACK, M. D., Registrar.

Office—40 Granville St., Halifax, N. S.

Register of qualified Midwives in the City of Halifax.

(Only these are allowed by law to practice midwifery in the City of Halifax.)

- Mrs Blythe, Edinburgh and Aberdeen, 1846, 91 Cogswell Street.
- Mrs Magee, Edinburgh, 1863, South Street.
- Mrs Adams, Dublin, 1846, 47 George Street.
- Mrs McGregor, Edinburgh, 1878, 66 Gottingen Street.
- Mrs Mason, Provincial Medical Board, 1878, Creighton Street.
- Mrs Little, do do do 185 Gottingen Street.
- Mrs Burgess, do do do 121 Cornwallis Street.
- Mrs Ryan, do do do Queen Street.
- Mrs Harris, do do do 21 Bilby Street.
- Mrs Gordon, do do do Richmond.

Chemists and Druggists.

The following named are duly registered under the provisions of the Pharmacy Act of 1876:

Officers:—W. H. Webb, President. J. K. Bent, Vice-President. J. McD Taylor, Treasurer. J. H. Angwin, Secy.

- | | |
|---|--|
| James H. Angwin Halifax. | Jno. A. Craig N. Sydney. |
| H. L. Atkins Truro. | Thomas Durney Halifax. |
| Frank Armstrong Halifax. | R. B. Dakin Windsor. |
| Thomas A. Brown do. | Martin F. Eagar do. |
| J. K. Bent do. | Alex. Forsyth do. |
| Stewart Burns Sydney. | Fred W. Fraser Pictou. |
| Adam C. Bell New Glasgow. | Robert P. Fraser do. |
| Basil Bell Stellarton. | Roderick Fraser Westville. |
| D. Berteaux Summerset. | James E. Gordon Halifax. |
| Charles E. Borden Canning. | John D. Gauld River John. |
| Avery F. Buckley Halifax. | J. L. Hemmeon Liverpool. |
| Albert H. Buckley Halifax. | W. H. Hamilton Halifax. |
| W. S. Copeland North Sydney. | Geo. Henderson Liverpool. |
| Chas. F. Cochrane Kentville. | George Irwin Halifax. |
| John D. Copeland Antigonishe. | Robert S. Masters Kentville. |
| A. E. Cunningham Annapolis. | Joseph Margeson Halifax. |
| George Carew New Glasgow. | L. J. Mylius do. |
| J. Howard Cavanagh do. | D. Muckintosh Pngwash. |
| John Chaloner Digby. | Richard A. Nisbet Halifax. |

PUTNER'S EMULSION Increases the Weight.

Edw
Wm
Wm
C. F
Bish
Thor
F. E
Willi
Alfre
Geor
Char
Willi
J, Go

DAL

B
late C
K. O. M
Q. C.,
and
Avery
M. A.,
Esq.,
Jamer
His W
B.A.,
Esq.,
FA
Ethics
Charle
M.A.,
Profes
M.A.,
John
Econom
of Eng
of Mo
Profes
B.A.,
Cambr
Bailey,
FA
(Yale)
Law.
on Pr
Real P
Wallac
Robert

Edwin L. Nash..... Lunenburg.	Frank C. Simson..... Halifax.
Wm. F. Ormond..... Vale Colliery.	E. B. Sutcliffe..... do.
Wm. H. O'Dell..... Truro.	J. A. Shaw..... Windsor.
C. E. Puttner..... Halifax.	William H. Stevens... Dartmouth.
Bishop H. Porter..... Bridgewater.	F. A. Symonds..... Lunenburg.
Thomas M. Power..... Halifax.	Henry A. Taylor..... Halifax.
F. E. Pentz..... do.	John McD. Taylor... do.
William W. Rees..... Truro.	Chas. F. Taylor..... Bridgewater.
Alfred Rouncefell..... Lunenburg.	John J. Uhlman..... Newport.
George V. Rand..... Wolfville.	W. H. Webb..... Halifax.
Charles C. Richards... Yarmouth.	A. A. Woodill..... do.
William H. Simson... Halifax.	Thomas Ward..... Kentville.
J. Godfrey Smith..... do	John W. Webb..... Windeor.

WM. H. O'DELL, Registrar.

EDUCATIONAL DEPARTMENT.

DALHOUSIE COLLEGE AND UNIVERSITY, HALIFAX.

BOARD OF GOVERNORS—Hon Sir Wm Young, LL. D., Knight, late Chief Justice of Nova Scotia, *Chairman*. Hon Sir Chas Tupper, K. C. M. G., C. B., M. D., M. P., Hon J. W. Ritchie, Hon S. L. Shannon, Q. C., Judge of Probate. Very Rev Geo M. Grant, D. D., Principal and Vice-Chancellor, Queen's University, Kingston, Ont, James F. Avery, Esq., M. D., William J. Stairs, Esq. Rev John McMillan, M. A., B. D., Rev John Forrest, Hon Alfred G. Jones, John S. Maclean, Esq, Peter Jack, Esq, John Doull, Esq, Rev Robert Murray, Hon James Macdonald, Chief Justice, Wallace Graham, Esq, A. B., Q. C., His Worship the Mayor of Halifax, *ex officio*, R. Sedgewick, Esq, B. A., representing Alumni Association, *ex officio*. George Thomson, Esq, *Treasurer*. William M. Doull, Esq, *Secretary*.

FACULTY OF ARTS—Very Rev Principal Ross, D. D., *Professor of Ethics*. Rev William Lyall, LL. D., *Professor of Logic and Psychology*. Charles Macdonald, M. A., *Professor of Mathematics*. John Johnson, M. A., *Professor of Classics*. George Lawson, PH. D., LL. D., F. I. C., *Professor of Chemistry and Mineralogy*. James Gordon McGregor, M. A., D. SC, F. R. S. E., "George Munro" *Professor of Physics*. Rev John Forrest, "George Munro" *Professor of History and Political Economy*. J. G. Schurman, A. M., D. SC., "George Munro" *Professor of English Literature and Metaphysics*. James Liechti, M. A., *Professor of Modern Languages*. Wm John Alexander, A. R., "George Munro" *Professor of English Language and Literature*. James Starr Traeman, B. A., (Dal.), *George Munro Tutor in Classics*. George Murray Campbell, B. A., (Dal.), *George Munro Tutor in Mathematics*. David Bailey, *Instructor in Gymnastics*. Chas. Smith, *Instructor in Gymnastics*.

FACULTY OF LAW.—Richard C. Weldon, A. M., (Mt. All.), PH. D., (Yale), *George Munro Professor of Constitutional and International Law*. Hon J. S. D. Thompson, Judge of the Supreme Court, *Lecturer on Procedure and Evidence*. Hon S. L. Shannon, Q. C., *Lecturer on Real Property*. James Thomson, Q. C., *Lecturer on Conveyancing*. Wallace Graham, A. B., (Acad.), Q. C., *Lecturer on Commercial Law*. Robert Sedgewick, B. A., (Dal.), Q. C., *Lecturer on Equity Jurisprudence*.

236 Argyle St., Halifax—Decorations.

PICKFORD & BLACK, Agents Tarr & Wonsen's Copper Paint.

Benjamin Russell, A.M., (Mt All.), *Professor of Contracts.* John Y. Payzant, *Lecturer on Torts.*

TERMS.—The Winter Session for 1884-85 commences on Thursday, Oct 16, 1884, and ends on April 29, 1885.

INCORPORATED ALUMNI.—Rev L. H. Jordan, M.A., B.D., *President.* C. D. MacDonald, B.A., J. T. Ross, Rev A. Rogers, B.A., J. S. Trueman, B.A., J. P. McLeod, B.A., *Vice-Presidents.* F. H. Bell, B.A., *Secretary.* J. A. Sedgewick, *Treasurer.* Robert Sedgewick, B.A., Q.C., J. G. MacGregor, D. Sc., J. T. Bulmer, James Forrest, M.A., G. M. Campbell, *Executive Committee, (with Officers).*

HALIFAX MEDICAL COLLEGE, HALIFAX.

(Incorporated by Act of Parliament.)

FACULTY OF MEDICINE—R. S. Black, M.D., L.R.C.S., Edin., *Emeritus Professor of Obstetrics and President of the Faculty.* Alex P. Reid, M.D., L.R.C.S., Edin. L. C. P., and B., Canada. W B. Slayter, M.D., M.R.C.S.L., F.O.S., Lond., L.R.C.P. Eng., *Professor of Obstetrics and the diseases of Women and Children.* Edward Farrell, M.D., *Professor of the Principles and Practice of Surgery and Clinical Surgery.* John F. Black, M.D., *Professor of Materia Medica, Therapeutics, and Clinical Surgery.* John Somers, M.D., F.R.M.S., *Professor of Physiology.* George L. Sinclair, M.D., New York, M.D., Univ. Halifax, *Professor of Anatomy.* D. A. Campbell, M.D., C.M., *Adjunct Professor of Anatomy.* H. McD. Henry, LL.B., *Professor of Medical Jurisprudence.* F. Jennings, M.D., *Clinical Lecturer on Dermatology.* W. Tobin, F.R.C.S., *Lecturer on Ophthalmology and Otolgy.* J. S. Lathern, M.D., L.R.C.P., *Lecturer on Experimental Physiology.* Mr W. H. Waddell, *Instructor in Practical Chemistry.* A. W. H. Lindsay, M.D., M.B., Edin., *Instructor in Microscopy.* C. E. Puttner, Ph.M., *Instructor in Practical Pharmacy.* Dr. Lindsay, and Dr. Sponagle, *Demonstrators of Anatomy.* Dr. A. P. Reid, *Dean.* Dr J. F. Black, *Registrar and Treasurer.* G. P. Skelly, *Janitor.*

[The particulars of other Colleges and Educational Institutions will be found in connection with the Denominational matters with which the Institutions are connected.]

HALIFAX SCHOOL FOR THE BLIND, HALIFAX.

This Institution provides for the education and training of blind persons of either sex throughout the Maritime Provinces. Pupils from the Province of Nova Scotia between the ages of ten and twenty-one are admitted free of all charge. The school is open to the public on Wednesday of each week, at 3 p.m. C. F. Fraser, *Superintendent.* Miss McKenzie, *Teacher.* John S. McLean, *President Board of Managers.*

PUBLIC SCHOOLS.

COUNCIL OF PUBLIC INSTRUCTION—The Members of the Executive Council.

SUPERINTENDENT OF EDUCATION—David Allison, Esq., LL.D. Clerk, Geo W. T. Irving.

DAVID ROCHE, PAINTER AND GLAZIER,

Hundreds of Certificates approving of PUTTNER'S EMULSION.

g.c.
PH

of D
Pro
of D
and

Gra
Gra
Gra
Gra
V.,

DIST

Chair
Read
O'Mu
Secret
Sackv

W
P. Da
E. SH
Charl

Ru
Sybley
Archib
McLee

Ea
Smith
Alex
Farlan
Ross,

DISTR

Dis
Fraser
James
John
George

Dis
Marsh,
T. Kee

EXAMINERS FOR THE PROVINCE, to examine and license Teachers—*Language*, Rev Geo B. Dodwell, M.A.; *School Management, Teaching, &c.*, Rev Principal Ross, D. D.; *Mathematics*, D. F. Higgins, A. M., Ph. D; *History and Geography*, Rev Thos J. Daly, A.M.

NORMAL AND MODEL SCHOOLS, TRURO—*Principal and Professor of Didactics and Chemistry*, John B. Calkin, M.A. Frank H. Eaton, B.A., *Professor of Mathematics and Physics*; John B. Hall, Ph. D., *Professor of Language and History*; Miss Ottie A. Smith, *Instructor in Drawing and Calisthenics*.

MODEL SCHOOL.—Academic Department, John A. Smith, A.B., *Grade IX.*, James Little; *Grade VIII.*, Miss M. A. Hamilton; *Grade VII.*, Miss Janet Archibald; *Grade VI.*, Miss Ellen Dickie; *Grade V.*, Miss Bessie Webster; *Grade IV.*, Miss Agnes Hamilton; *Grade III.*, Miss Bessie Archibald; *Grade II.*, Miss Mary J. McLeod; *Grade I.*, Miss Mary Russell. *Willow Street Branch—Grades IV. & V.*, Miss H. Church; *Grades I., II. & III.*, Miss M. Newcombe.

School Districts, Inspectors and Commissioners.

DISTRICT No. 1—The City and County of Halifax.—Hinkle Condon, Inspector, Halifax.

City of Halifax Wm Ackhurst, (Chairman,) Michael Walsh, (Vice-Chairman,) R. Sedgewick, Dr H. Woodberry, Wm Roche, Dr H. H. Read, Alex Stephen, A. G. Hesslein, W. B. McSweeney, Patrick O'Mullin, William Nisbet, John M. Inglis. *Supervisor*, Alex McKay. *Secretary*, R. J. Wilson. *Office*, High School Building, head of Sackville Street.

Western District Halifax Co—Revs John Woods, P. L. Madden, P. Danahar, Philip Brown, J. T. Bresuan; and Dominic Farrell, Jno E. Shatford, Geo J. Longard, James W. Turner, Jas Thompson, Charles Whitman.

Rural District Halifax Co—Rev Robert Sedgwick, and Ezekiel Sybley, David Archibald, Charles N. Fuller, Charles N. Sprott, David Archibald, 16th, J. D. Tupper, J. Taylor, George H. Madill, Geo. McLeod, Wm McKeen.

East District Halifax Co—Revs Charles Underwood, Richmond Smith, E. W. Ball; and Henry Leslie, William Hall, W. H. Tidmarsh, Alex Leslie, Jos Martin, John Kirker, David Archibald, Malcolm McFarlane, John McKenzie, William Henley, Andrew Gaston, John C. Ross, James H. Whitman, and William O'Leary.

DISTRICT No. 2—The Counties of Lunenburg and Queens.—Thos. R. Patillo, A. M., Inspector, Lunenburg.

District of Lunenburg—Revs Chas Cossmann, D. L. Roth, D. Stiles Fraser, E. D. Miller, Wm. Duff, J. A. Schaffer, L. B. Gates; and James Zwicker, Lewis Anderson, Edw Morgan, Morton Wheelock, John Morash, Henry Schnare, Samuel Risser, Gideon Langille, George Eisenhaer.

District of New Dublin—Revs W. E. Gelling, A. Jordon, Stephen Marsh, L. Yount, Wm Brown; and L. W. Drew, T. K. Cragg, Thos T. Keefer, Robt Dawson, Martin Sperry, Jas McKean, Geo Baker.

PICKFORD & BLACK, Refined and English Iron.

HENDERSON & POTTS, Warrant Anchor

202

BELCHER'S FARMER'S

[1885

District of Chester—Revs J. W. Weeks, W. H. Groser; and Geo Richardson, Edward Heckman, John Church, E. P. Butler, J. Duncan, Jos Bezanson, Geo E. DeWitt, M.D., J. Windrow, Esq.

District of South Queens—Revd Messrs J. Forsythe, Black, Sykes, DeWolf, H. Murray, C. Jost; and Hugh Houston, James Forbes, Don Campbell, Jno R. Hall, Enoch Steadman, Eldred Cahoon, Geo S. Parker, J. N. Mack, H. G. Farish, Thomas Kempton, Simeon Cahoon.

District of North Queens—Zebulon G. Murray, Stephen Smith, Benj L. Telfer, Robert Bryden, Edw P. Freeman, Patrick Boyle, A. J. Ledbetter, Frans Kempton, J. B. Harlow, Henry G. Freeman, Wm McLeod.

DISTRICT No. 3—The Counties of Shelburne and Yarmouth.—A. C. A. Doane, Inspector, Barrington.

District of Shelburne—Revs T. H. White, D.D., L. M. Weeks, J. A. McLean, R Mack, Jas Rosborough; and W. T. Kelley, R. G. Irvin, J. G. Allen, Joseph Walters, N. W. White, Robert Freeman.

District of Barrington—Revs J. I. Porter, W. H. Richan, T. H. Siddell, R. Smith; and Gabriel Robertson, J. B. Lawrence, Henry Chute, Theodore Nickerson, T. W. Wilson, Arthur Doane, Frank Homer, James Snow, Wm B. Smith, J. K. Wilson, M.D., George Wilson, Bartlett Covill, W. Sargent, M. H. Nickerson, H. N. Parry.

District of Yarmouth—Charles E. Brown, Nathan Hilton, John W. Moody, Chas W. Clements, Stephen N. Allen George Crosby, Amos Hilton, Jr, W. H. Moody, R. B. Brown, Harris H. Crosby, James Cain.

District of Argyle—Rev J. Manning; Enos Gardner, Michael Surette, David D'Entremont, Nathaniel Travis, James A. Hatfield, P. L. Hatfield, James M. Lent, Anselm O. Potier, James Nickerson, Melford Sims, Edward S. Perry.

DISTRICT No. 4—The Counties of Digby and Annapolis.—Leander S. Morse, A. M., Inspector, Bridgetown.

District of Digby—Revs P. J. Filleul, J. H. Saunders, M. J. Driscoll, J. C. Morse; and Stephen Marshall, Wm F. Potter, Jno S. McNeil, R. S. FitzRandolph, C. D. Jones, A. D. Hoyt, G. H. Dunbar, B. H. Ruggles, Elisha Payson, E. Burnham.

District of Clare—Rev'd James Daly, V. G., Rev John M. Gay; J. G. Nowlan, Esq., Jean P. Thibaudeau, Esq., Anselme M. Comeau, Esq., James Stuart, Esq., Ange Blin, Esq., Messrs. C. Mande Melancon, Timothy Sullivan, Pierre I. Belliveau, Aug F. Comeau, Pierre C. Godst.

Annapolis East—Revs L. M. Wilkins, W. H. Warren, and J. T. Eaton; and Miner Tupper, Jonathan Woodbury, M. D., Wm Miller, B. H. Parker, Beriah Spinney, Beriah Daniels, Wm H. Balcom, Lewis G. DeBlois, M. D., R. B. Durling, Edward Marshall, James P. Foster, H. B. Magee, L. R. Morse, M.D., W. J. H. Balcolm, Henry Parsons.

Annapolis West—Revs H. P. DeBlois; and Peter Bonnett, Robt Mills, Wm V. Jones, Isaiah Delap, C. M. Forbes, Wm Dargie, John D. Potter, Robert Troop, A. B. Cunningham, Samuel McCormick.

DISTRICT No. 5—The Counties of Kings and Hants.—Colin W. Roscoe, A.M., Inspector, Wolfville.

Kings Co—L. DeV. Chipman, Holmes E. Marsters, M.D, John N.

PUTNER'S EMULSION IS NOT A QUACK MEDICINE.

DAVID ROCHE, PAINTER AND GLAZIER,

188

Bow
E.
Isle
Berc
Bry
T. N
McN
John

D
Wm
M.D.,
Jame
A. G
Geo

D
John
Hiran

DIST

An

vray,
John
Wm C
C. Mc

Dis
M. To
Wm M
Donal

Dis

Cum
McQu
eron, A

DISTR

Cap

McLeo
McGill
Sutherl
David
McDon
John M
Robert
Michael

Rich

M. Quin
G. L. G
Bosdet,
Benoit,
McCuisl

236 A

Brand Paints to give Satisfaction.

1885]

ALMANACK.

203

Bowles, Jno Foster, Amos Black, George W. Fisher, Wm Eaton, E. A. Moren, D. Rupert Eaton, Adolphus Bishop, Leonard N. Ilsley, Abr Ellis, Chas J. Tobin, Wm Magee, Leonard Fitch, Andrew Borden, Arnold S. Burbidge, James Lyons, J. M. Roscoe, Rufus Burgess, Johnston Patterson, Russell Caldwell, Irad, Benjamin, James T. Manning, Stanley Eaton, A. Stanley Fisher B. H. Calkin, A. McN. Patterson, Thos. Harris, Geo. Burgess, Edward R. Bishop, John Lyons, G. E. Reid, G. West, Geo Davidson.

District of East Hants—Revd Jacob McLellan; and Isaac O'Brien, Wm Hamilton, Wm Casey, Jno McLearn, Hugh McLearn, D. McLean, M.D., Jas McKeuzie, H. H. Blois, Wm Stevens, John Sim, Dr Creelman, James A. Thompson, Wm Brennan, Hugh McMillan, Hugh Fraser, A. G. McPhee, James Wier, M.D., Milton O'Brien, David R. Smith, Geo W. Smith.

District of West Hants—Revds Thos Maynard, M.A., J. Bancroft, John McMurray, T. J. Daly; and M. H. Goudge, Charles Mumford, Hiram Smith, And Shaw, Shubael Dimock, Geo DeWolf, Thos Aikins.

DISTRICT No. 6—The Counties of Antigonish and Guysborough.—Roderick McDonald, Inspector, Guysboro'.

Antigonish Co—Revs Hugh Gillis, Finlay Chisholm, Ronald McGillivray, Hubert Gerrior, J. F. Forbes, James Fraser, John J. Chisholm, John Shaw; and Alexander McIntosh, M.D., Archibald McGillivray, Wm Chisholm, Thos M. King, Norman McDonald, Angus Smith, Jno C. McKinnon, M.D., Angus McGillivray, John D. Copeland.

District of Guysborough—Revds H. H. Hamilton, James Buckley, M. Tompkins, Geo McAuley; and John Mahoney, E. J. Cunningham, Wm Moir, H. R. Cunningham, Thos Condon, Abraham N. Whitman, Donald Gunn, James Purell.

District of St. Mary's—Revds Henry Eagles, Richard Johnson, Robt Cumming, J. L. George; and Neil Gunn, Alex Cumming, Allan McQuarrie, John A. McDonald, Alexander Sinclair, Wm D. R. Carreron, Alex. Anderson and Dr. Falconer.

DISTRICT No 7—The Counties of Cape Breton and Richmond.—Malcolm J. T. Macneil, Inspector, River Bourgeois, and Sydney, C. B.

Cape Breton Co—Very Rev Neil McLeod, Revds Jas Quinan, Dr McLeod, John McNeill, John Quinan, Alexander Farquharson, A. A. McGillivray, G. Croucher, John Murray, Michael McKenzie, Donald Sutherland, M. A. McPherson, D. J. McIntosh, Gavin Sinclair, David Smith, S. F. Kendall, P. F. Bourgeoise, D. McMillan, Duncan McDonald, F. Draper, W. H. Evans, Dr Chisholm, R. D. Bambrick, John McDonald, J. A. Forbes; and C. H. Harrington, Lauchlin Robertson, E. T. Moseley, Donald McDougall, Michl. McDonald, M.D., Michael Slattery.

Richmond Co—Revs John McDougall, Charles P. Martell, James M. Quinan, F. J. McPherson, Joseph Quinan, D. D., D. McDougall, G. L. Gordon; and E. P. Flynn, David Gruchy, John Freehill, Peter Bosdet, Wm LeVesconte, Edwd Gagnon, Joseph Matheson, Remi Benoit, William R. Cutler, D. A. Hearn, Duncan Cameron, A. E. McCuish, Wm Morrison.

PICKFORD & BLACK, Spikes, Nails, Clinch Rings.

236 Argyle St., Halifax—Varnishes, Gilders' Requisites.

HENDERSON & POTTS, Halifax, offer for Sale

204

BELCHER'S FARMER'S

[1885

DISTRICT No. 8—The Counties of Inverness and Victoria.—John Y. Gunn, Inspector, Broad Cove, C. B.

District of North Inverness—Revs Peter Fisett, Alex Grant, Donald Chisholm, P. LeBlanc, M. Laffin, — Peacock; and Sam Campbell, (Chairman), John G. Crowdis, Donald McLeod, Lauchlin McDougall, Malcom McKay, Donald McLellan, Lauchlan McDonald, Farquhar McRae, Hugh Gillis, Donald McMillan, L. J. Hart and Joseph Ross.

District of South Inverness—Revs Kenneth J. McDonald, W. G. Forbes, Colin Chisholm, Donald McIsaac, Archibald McKenzie, Arch Chisholm, D. Cameron, E. Roberts; and Hugh Cameron, M.D., E. D. Tremain (Chairman), Daniel McNeil, John McIntosh, M.D., Geo C. Lawrence, Donald Gillis.

Victoria Co—Revs A. McIntosh, Peter Clark, Roderick Grant, A. McNeill, David Drummond, Alex McRae; and Alex Cameron, Peter McLean, Don McLean, Seymour Foyle, Don McLean, Angus J. McIver, Kenneth McKenzie, Luther McLeod, Donald McLean, Donald McRae, John McLennan, Donald Morrison, A. Munro, John L. Bethune, M. D., Jas McDonald, Thos S. McLean.

DISTRICT No. 9—The County of Pictou and that part of the County of Colchester not included in No. 10.—Robt. McLellan, Inspector, Truro.

District of South Colchester—Rev J. I. Baxter, W. E. McRobert, M.D., J. B. Dickie, Geo Reading, Jno King, Israel Longworth, Robert G. Rutherford, E. Tupper, junr., Robert Gammell, F. R. Parker, Thos Chisholm, Cyrus Eaton, A. C. Page, M.D., Jacob Harvey, D. McG Johnson, James N. Crow, John Yuill, James Cox.

District of North Pictou—Revs H. B. McKay, R. McCunn, James Carruthers, W. Donald, J. Edgcombe; and John D. McLeod, James McLean, Jos A. Gordon, Saml Archibald, Donald Fraser.

District of South Pictou—Revs D. B. Blair, W. Stewart, D. C. Moore, Alex McLean, A. McGillivray; and W. Fraser, Alex Grant, Adam C. Bell, D. D. McDonald, W. J. McKenzie, D. C. Fraser, Jas Holmes, Alex McHardy.

DISTRICT No. 10—The County of Cumberland and that part of the County of Colchester comprised by the District of Sterling and the Townships of Economy and Londonderry.
—Wm. D. McKenzie, Inspector, Parrsboro.

District of West Colchester.—Revs Robt Grant, Jas McLean, James Sinclair, Maynard P. Freeman; and W. A. Fulmer, J. L. Peppard, M. D., Josiah C. Crowe, Isaac Flemming, S. Jenks, A. Y. Corbett.

District of Stirling.—Rev Thomas Sedgewick, Robert L. Byers, E. D. Roach, M.D., Jas Bonnyman, John Clarke, John McKay, John Irvine, John Millar.

District of Cumberland—Revs G. Townshend, D. A., Steele; and Gilbert Seaman, Charles Lawrence, Cyrus Bent, R. McLean, J. C. Brundage, Abram A. Stevens, John Baker, J. W. Morris, J. W. Schurman.

District of Parrsboro'—Rev Charles Bowman, D.D.; and T. D. Dickson, W. Y. King, Thos Kirkpatrick, Charles Smith, Jesse Fullerton, John Gillespie, John Henning.

PUTNER'S EMULSION gives Strength to the Brain.

DAVID ROCHE, PAINTER AND GLAZIER,

COMMERCIAL DEPARTMENT.**BANKS.****HALIFAX BANKING COMPANY. [Established 1825.]**

Capital \$500,000 paid up.

Roble Uniacke, (Prest), L. J. Morton, (V. P.) Thomas Bayne, F. D. Corbett, James Thomson. Cashier, W. L. Pitcaithly. Accountant, J. A. McCarthy. Assistant Accountant, J. Dalzell Brown. Teller, S. H. Black. Discount Clerk, Thomas Murray. Ledger Keeper, John Cromar. Clerks, John Brough, G. G. Dustan, G. C. Hart. Discount days—Daily, except Saturday.

Agencies in Nova Scotia at Acadia Iron Mines, Barrington, Lockeport, Lunenburg, Oxford, Parrsboro', Shelburne, Truro, Windsor, Pugwash and Spring Hill. In New Brunswick at Hillsboro, Petitcodiac, Sackville, St. John.

BANK OF NOVA SCOTIA. [Established 1832.]

Capital \$1,114,300. Reserve Fund \$470,000.

Directors, John S. Maclean, (Prest), John Doull, (Vice-Prest.) Daniel Cronan, S. A. White, Adam Burns. Cashier, Thomas Fyshe. Inspector, Jas B. Forgan. Accountant, T. V. McDonald. Asst. Accountant, H. A. Richardson. Tellers, T. I. Finlay, W. T. Symons. Clerks, W. Thomson, W. A. Smith, Lowman Yeo, W. W. Gossip, F. W. Kinsman, A. D. Munroe, R. F. Gauld, Alex. Robertson, A. C. Ridpath, E. B. Richardson, D. R. Forgan, F. R. Morrison, N. Crosskill. Messengers, George Anderson, R. H. Griffiths. Discount days—every week day except Saturday.

Agencies in Nova Scotia at Amherst, Annapolis, Bridgetown, Canning, Digby, Kentville, Liverpool, New Glasgow, North Sydney, Pictou, Yarmouth. In New Brunswick at Campbelltown, Chatham, Fredericton, Moncton, Newcastle, St. John, St. Stephen, St. Andrews, Sussex, Woodstock. In P. E. Island at Charlottetown, Summerside, and Montague. In Manitoba at Winnipeg.

BANK OF BRITISH NORTH AMERICA. [Established 1836.]

Capital, £1,000,000 Sterling.

Head Office, London. Sec'y, A. G. Wallis. Head Office in the Colonies, Great St James Street, Montreal. General Manager, R. R. Grindley. Inspector, W. H. Nowers.

HALIFAX BRANCH—Manager, A. E. Ellis. Accountant, W. Godfrey. Teller, J. Prentice. Clerks, T. S. Hill, T. Kirkwood, C. Twining. Messenger, P. Popham. Discount, daily.

UNION BANK OF HALIFAX. [Established 1856.]

Capital £250,000.

Directors, Wm. J. Stairs, (Prest), Edw Smith, Jas A. Moren, Jno Gibson, George R. Anderson, Hon Robt Boak, M. P. Black. Cashier, H. Y. Clarke. Accountant, E. L. Thorne. Teller, C. N. S. Strickland. Clerks, John Forbes, C. A. Robson. Messenger, R. E. Saunders. Agents—London, London and Westminster Bank; Montreal, Bank of Toronto, La Banque du Peuple; Federal Bank of Canada; New York, National Bank of Commerce; Boston, Merchants' National Bank; Annapolis. A. Shearer, Agent. Discount days—every week day.

Send to your Druggist for Pamphlet, showing cures made by PUTNER'S EMULSION.

MERCHANTS' BANK OF HALIFAX. [Established 1864.]

Capital, \$1,000,000 paid up.

Directors—Thos E. Kenny, (Prest), Jas Butler, (Vice-Presdt), Thos A. Ritchie, Allison Smith, J. Norman Ritchie, q.c., E. I. Davys. Cashier, D. H. Duncan. Inspector, J. T. P. Knight. Accountant, E. L. Pease. Asst. Accountant, J. F. Lewis. Tellers, Geo H MacKenzie, C. H. McLoughlin. Clerks, J. W. Young, W. R. Racey, G. A. Taylor, T. G. A. Parkes, C. H. Chater, Geo H Dalziel, T. J. Cochrane, A. Miller, H. S. Wallace, W. A. Duffus. Messenger, James Anderson.

Agencies in Nova Scotia at Antigonish, Baddeck, Bridgewater, Guysboro', Londondery, Lunenburg, Maitland, Pictou, Port Hawkesbury, Sydney, Truro, Weymouth. In New Brunswick at Bathurst, Dorchester, Newcastle, Kingston, Sackville. In Prince Edward Island at Charlottetown, Summerside, Souris. In Bermuda at Hamilton. Discount days—every week day except Saturday.

PEOPLE'S BANK OF HALIFAX. [Established 1864.]

Capital, \$600,000 paid up.

Directors, R. W. Fraser, (Prest), William J. Coleman, (V. P.), A. W. West, Thomas A. Brown, George H. Starr. Cashier, Peter Jock. Accountant, R. T. Braine. Teller, Henry J. Parker. Clerks, R. A. Woodill, M. H. Richey, jr Messenger, G. H. Wiswell. Agents—*Wolfville*, A. DeW. Barss; *Lockeport*, Austin Locke. Discount days—every week day except Saturday.

BANK OF MONTREAL.

Capital, \$12,000,000. Reserve \$6,000,000.

Head Office, Montreal. President, C. F. Smithers. General Manager, W. J. Buchanan. Halifax Branch—Manager, C. Sweeny.

Branches at St. John, N. B., Quebec, Toronto, Hamilton, London, Ottawa, Kingston, Cornwall, Brockville, Perth, Belleville, Port Hope, Lindsay, Peterborough, Sarnia, Stratford, St Mary's, Brantford, Guelph, Godrich, Pictou, Almonte, Moncton, N. B., Chatham, N. B., Winnipeg, Manitoba, London, G. B., New York, U. S., Regina, Man., Chicago, Chatham, Ont.

The hours of business at the above Banks are from 10 A.M. to 3 P.M., except on Saturdays, when they close at 1 p.m.

BANK OF YARMOUTH. [Established 1864.]

Capital, \$400,000.

Directors, L. E. Baker, (Prest), C. E. Brown, (V. P.) Hugh Cann, John Lovitt, J. W. Moody. Cashier, Thomas W. Johns. Accountant, H. G. Farish. Teller, Wm E. Perry. Clerk, W. Dodds.

COMMERCIAL BANK OF WINDSOR. [Established 1866.]

Capital \$500,000.

Directors, Godfrey P. Payzant, (Prest), Wm Dimock, Benjn D. Fraser, M.D., E. W. Dimock, Andrew P. Shand. Cashier, Walter Lawson. Accountants, Lewis T. Dimock, Charles W. Payzant. Solicitors, W. H. & A. Blanchard.

EXCHANGE BANK OF YARMOUTH. [Established 1869.]

Capital, \$280,000.

Directors, A. C. Robbins, (Prest), J. H. Killam, (V. P.) N. B. Lewis,

DAVID ROCHE, PAINTER AND GLAZIER,

W. D. Bings

Di McLee Manag

The daily f Clerks 1 o'clock

Nov (Prest), Geo. R.

MEN tros, J. W. Con

OCE Aug. W Mott, J

WE \$800,00

PRO VIDENC Bedford

GRE & Twin

PHE YORK Bedford

BR Assets,

COB Campbe Putnam Sec'y an

AVO Dimock Sec'y an

WIN Payzan John K William

SHI Director

TTS,

[1885

hos A.
ier, D.
Asst.
ughlin.
es, C.
ce, W.

Guys-
sbury,
hester,
arlotte-
days—

A. W.
Ac-
oodill,
lle, A
ek day

anager,

ondon,
Hope,
uelph,
anipeg,
icago,

B P.M.,

John
H. G.

raser,
wson.
V. H.

ewis,

Nova Scotia Paint Works, Halifax.

1885]

ALMANACK.

207

W. D. Lovitt, L. Cann. Cashier, Alex S. Murray. Teller, T. V. B. Bingay, jr. Clerk, G. Burton.

PICTOU BANK. [Established 1874.]

Capital \$500,000. Paid up \$200,000.

Directors, Hon R. P. Grant, (Prest.), J. R. Noonan, (V. P.), James McLean, Isaac A. Grant, James Kitchen. Donald Fraser, J. D. McGregor. Manager, D. M. Fraser. Cashier, W. B. Meynell. Clerk, John Henderson.

DOMINION SAVINGS' BANK.

This Bank is kept in the Y. M. C. A. Building. Hours of attendance daily from 10 to 3 o'clock, except on Saturdays. Cashier, Jno R. Wallace. Clerks, A. C. Johnston, J. H. Balcom, J. Litigow, J. P. Dillon. Closes at 1 o'clock on Saturday.

INSURANCE COMPANIES AND AGENCIES.

MARINE.

NOVA SCOTIA MARINE INSURANCE ASSOCIATION.—Hon A. G. Jones, (Prest), John S. McLean, (V. P.) Directors, John Doull, J. F. Kenny, Geo. R. Hart, Geoffrey Morrow. Sec'y, John Strachan, 54 Bedford Row.

MERCHANTS' MARINE INSURANCE COMPANY—Capital, \$200,000. Directors, J. S. Belcher, (Prest), John Duffus, George Mitchell, Daniel Cronan, W. Conrod. Auditor, Peter Ross. Sec'y, Chas W. Wright, 50 Bedford Row.

OCEAN MUTUAL MARINE INSURANCE COMPANY, (LTD.)—Directors, Aug. W. West, (Presdt), George J. Troop, (V. P.,) Wm. Lawson, J. P. Mott, John McNab, Jairus Hart, Levi Hart. Sec'y, B. W. Salter.

WESTERN ASSURANCE COMPANY.—Head Office, Toronto. Capital, \$800,000. J. Scott Mitchell, Agent, cor Prince Street and Bedford Row.

PROVIDENCE WASHINGTON MARINE INSURANCE COMPANY OF PROVIDENCE, RHODE ISLAND.—H. St George Twining, General Agent, 60 Bedford Row.

GREAT WESTERN MARINE INSURANCE CO. OF NEW YORK.—Twining & Twining, Agents. Offices, No. 60 Bedford Row. Assets, \$1,000,000.

PHENIX INSURANCE (MARINE AND FIRE) CO. OF BROOKLYN, NEW YORK.—Assets, \$300,000. Twining & Twining, Agents. Offices, 60 Bedford Row.

BRITISH AMERICA MARINE ASSURANCE COMPANY OF TORONTO.—Assets, \$1,200,000. J. Scott Mitchell, Agent, 1 Bedford Row.

COBEQUID MARINE INSURANCE COMPANY, TRURO—Directors, George Campbell, (Prest), Jas Crowe, J. F. Blanchard, Nelson Murphy, Stephen Putnam, Alex McKay, John Yuill. Auditors, N. J. Layton, Rev E. Ross, Sec'y and Treas., Jas K. Blair.

AVON MARINE INSURANCE COMPANY, WINDSOR—Directors, William Dimock, (Prest,) B. Smith, George W. Churchill, S. G. Black, J. A. Shaw. Sec'y and Treas, D. P. Allison. Auditors, E. W. Dimock, G. P. Payzant.

WINDSOR MARINE INSURANCE COMPANY, WINDSOR—Directors, G. P. Payzant, (Prest), Jno Stirling, Edwd O'Brien, Captain Thomas Aylward, John Keith. Sec'y and Treas., W. H. Blanchard. Auditors, B. Smith, William Dimock.

SHIPOWNERS MARINE INSURANCE COMPANY OF WINDSOR—(Limited—Directors, E. W. Dimock, (Prest.), Shubael Dimock, (V. P.), Bennett

PICKFORD & BLACK, Fishing Anchors a Specialty.

HENDERSON & POTTS, Agents for Johnson Bros.,

208

BELCHER'S FARMER'S

[1885

Smith, John B. North, George Mounce, Mark Curry, Wm H. Mosher. Sec'y, Allen Haley. Auditors, A. P. Shand, John M. Smith.

COMMERCIAL INSURANCE COMPANY, YARMOUTH—Directors, A. C. Robbins, (Prest), L. Cann, W. D. Lovitt, N. B. Lewis, J. H. Cann. Sec'y, G. G. Sanderson.

MAITLAND MARINE INSURANCE Co—President, Nelson Murphy. Directors, Chas Cox, Alex A. McDougall, Alfred Putnam, Archibald McCallum, Isaac Douglas, Jas K. Blair. Auditors, A. M. Cochran, Osmond O'Brien, Sec'y and Treas., H. T. Harding.

NEW GLASGOW MARINE INSURANCE ASSOCIATION—(Incorporated.) Directors, J. W. Carmichael, (Presdt), James D. McGregor, John R. Smith, Angus Chisholm, Alex. Fraser, (Downie), David Patterson, J. H. McGregor. Sec'y, G. W. Underwood.

THE HANTS COUNTY MARINE INSURANCE COMPANY, MAITLAND—Incorporated 1884. Presdt, Alfred Putnam. Directors, Wm Douglas, Alex Roy, Alex A. McDougall, Osmond O'Brien. Auditors, R. B. Eaton, F. S. Creelman. Secretary and Treasurer, Geo Frieze.

LUNENBURG MARINE INSURANCE ASSOCIATION—Directors, James Eisenhour, (Pres); Lewis Anderson, Arthur H. Zwicker, Stephen Finck, Joseph Rudolf, Jr. A. J. Wolfe, Broker.

FIRE.

HALIFAX FIRE INSURANCE COMPANY—Authorized Capital, \$400,000. Directors, Jno Gibson, (Prest), John P. Mott, (V. P.), Daniel Cronan, Robie Uniacke, John L. Barry, M. P. Black, G. A. McKenzie.

ACADIA FIRE INSURANCE COMPANY—Capital \$400,000. Directors, Hon Robt Boak, (Prest), Jas A. Moren, Hon A. G. Jones, Wm J. Coleman, Edwd Smith, Geo Mitchell. Sec'y, Jno H. Harvey, Bedford Row.

CITY OF LONDON FIRE INSURANCE Co. OF LONDON, ENG. Capital, £2,000,000 stg. Alfred Short, Agent, 135 Hollis St.

ROYAL CANADIAN FIRE AND MARINE INSURANCE COMPANY.—Local Board of Directors, T. E. Kenny, A. W. West, W. J. Lewis, Wm. Esson. Office, corner Prince Street and Bedford Row. J. Scott Mitchell, Agent.

LANCASHIRE FIRE AND LIFE INSURANCE COMPANY.—Capt George T. Sinclair, Agent, Hollis Street.

IMPERIAL FIRE INS. COMP'Y OF LONDON—Capital £1,600,000. stg. Agent, M. B. Daly, Hollis Street.

PHENIX FIRE INS. COMP'Y OF LONDON—Agent, C. J. P. Clarkson, Prince St.

ÆTNA INSURANCE COMP'Y OF HARTFORD, CONN.—Incorporated 1819. Charter Perpetual. Assets \$7,000,000. Agents, W. L. Lowell & Co., Hollis street.

LONDON AND LANCASHIRE FIRE INSURANCE Co.—Capital £1,852,000. Agent, Alfred Shortt, Corner Hollis and Sackville Sts.

BRITISH AMERICA FIRE ASSURANCE COMPANY.—Assets \$1,200,000.—Agent, C. J. P. Clarkson, Prince Street.

HARTFORD FIRE INSURANCE COMPANY OF HARTFORD, CONN.—Assets \$3,456,020.—Agents, W. L. Lowell & Co.

NORTHERN FIRE INS. COMP'Y OF LONDON AND ABERDEEN—Capital, £3,000,000 stg. Agent, J. F. Kenny, Hollis St.

LIVERPOOL AND LONDON AND GLOBE INSURANCE COMPANY—Agent, C. J. Wylde, 70 Bedford Row.

COMMERCIAL UNION ASSURANCE COMPANY, OF CORNHILL, LONDON. Capital, £2,500,000. John Duffus, Agent at Halifax, 5 Prince Street.

PUTNER'S EMULSION is a Blood Tonic and Purifier.

DAVID ROCHE, PAINTER AND GLAZIER,

QUEBEC FIRE INSURANCE COMPANY.—G. M. Greer, agent for Nova Scotia.

WESTERN ASSURANCE COMPANY OF TORONTO.—Hon J. McMurrich, (Prest). J. J. Keany, Managing Director. James Boomer, Sec'y. J. Pringle, General Agent. G. M. Greer, Agent for N. S., 191 Hollis Street.

FIRE INSURANCE ASSOCIATION OF LONDON, G. B.—G. M. Greer, Agent, 191 Hollis St

NATIONAL FIRE ASSURANCE CO. OF IRELAND, Estab. 1824.—Capt. G. T. Sinclair, Agent, Hollis St.

SCOTTISH UNION NATIONAL INS. CO.—166 Hollis St. A. C. Edwards, Agent.

NORWICH UNION INSURANCE COMPANY—Agent, C. J. P. Clarkson.

GLASGOW AND LONDON FIRE INS. CO.—J. S. Belcher, 22 Bedford Row.

FIRE AND LIFE.

NORTH BRITISH AND MERCANTILE FIRE AND LIFE INS. COMP'Y—Capital, £2,000,000 stg. Agent, W. L. Lowell & Co., Hollis St.

QUEEN FIRE AND LIFE INS. COMP'Y OF LIVERPOOL, G. B.—Capital, £2,000,000 stg. Agent, Stephen Tobin: Office, Hollis Street.

ROYAL FIRE AND LIFE INS. COMP'Y OF LIVERPOOL, G. B.—Capital £2,000,000 stg. Agents, Farquhar, Forrest & Co., Hollis street.

GUARDIAN FIRE AND LIFE INS. COMP'Y OF LONDON—Capital £2,000,000 stg. Agent, M. B. Almon, Hollis Street.

LIFE.

CANADA LIFE ASSURANCE COMPANY—(Hamilton, Ontario.) Capital, \$1,000,000. D. H. McGarvey, Sec'y, 169 Hollis Street. P. McLaren, Gen Agent for N. S., P. E. I. and N.fld.

CONFEDERATION LIFE ASSOCIATION OF CANADA.—Augustus Allison, Manager, Bedford Row.

STANDARD LIFE ASS. COMP'Y—Annual Revenue, £813,000. Agent, Alfred Shortt, Hollis Street.

LIFE ASSOCIATION OF SCOTLAND—Accumulated Fund, £1,191,582 stg. Sec'y, Jno H. Harvey, Bedford Row.

CONNECTICUT MUTUAL LIFE ASS. COMP'Y OF HARTFORD, CONN.—Organized 1846. Charter perpetual. Assets, \$23,000,000. Local Agents for Halifax, W. L. Lowell & Co., 165 Hollis Street..

THE EQUITABLE LIFE ASS. SOC'Y OF THE UNITED STATES—A. C. Edwards and B. A. Fielding Joint General Agents for Maritime Provinces.

BRITISH EMPIRE MUTUAL LIFE INS. CO.—M. B. Almon, Agent. Office, Hollis St.

NEW YORK LIFE INS. CO.—Twining & Twining, Agents.

LONDON AND LANCASHIRE LIFE ASSURANCE COMPANY, OF LONDON, ENGLAND.—George M. Greer, General Agent, 191 Hollis Street.

ÆTNA LIFE INSURANCE COMPANY—Agent, C. F. Reynolds, Hollis St.

LIFE ASSOCIATION OF CANADA.—J. S. Belcher, 22 Bedford Row.

LIFE AND ACCIDENT.

CITIZENS INSURANCE CO. OF CANADA.—FIRE, LIFE, GUARANTEE AND ACCIDENT —W. B. McSweeney, Agent, Granville Street.

SUN MUTUAL LIFE AND ACCIDENT INSURANCE COMP'Y OF MONTREAL. H. Sutherland, Agent, Hollis St,

PICKFORD & BLACK have for sale all kinds Fishing Hawsters.

HENDERSON & POTTS, Manufacturers

210

BELCHER'S FARMER'S

[1885

THE TRAVELLERS' LIFE AND ACCIDENT INS. COMP'Y OF HARTFORD, CONN.—General Agent for Nova Scotia and Prince Edward Island, George Esson, Hollis St.

ACCIDENT INSURANCE COMPANY OF CANADA.—Capital \$250,000. Local Board of Directors, W. J. Stairs, T. E. Kenny, Adam Burns. Agent, Geo. M. Greer, 191 Hollis Street, Halifax.

NORWICH & LONDON ACCIDENT INS. ASSOCIATION.—Estab. 1856. Capital, £200,000 stg. Alfred Shortt, Agent, 135 Hollis St.

LONDON GUARANTEE AND ACCIDENT CO.—A. C. Edwards, General Agent, 166 Hollis St.

GUARANTEE.

CANADA GUARANTEE COMPANY, MONTREAL.—Sir A. T. Galt, (Pres't). Directors, Thomas E. Kenny, William J. Stairs, Adam Burns. Solicitors, Messrs. Macdonald & Rigby. General Agent, M. B. Almon, 165 Hollis Street.

LONDON GUARANTEE AND ACCIDENT COMPANY, LONDON—Agent, A. C. Edwards, Hollis Street.

MERCANTILE COMPANIES.

CHAMBER OF COMMERCE, HALIFAX.—Executive Committee, John Doull, (Pres't), W. C. Silver, J. J. Bremner, (V. P's.), Hon A. G. Jones. Dr Farrell, Peter Jack, Jno S. McLean, Robt Pickford, Robt Taylor, W. E. West, T. E. Kenny, Wm Robertson, C. F. DeWolfe, J. C. Mackintosh, I. H. Mathers, Charles M. Creed, Sec'y.

THE NOVA SCOTIA SUGAR REFINERY (Limited), capital \$500,000. Directors, Allison Smith, *President*; Michael Dwyer, *V. P.*; Hon R. Boak, S. M. Brookfield, James Thompson. *Manager*, J. A. Turnbull. *Sec'y*, T. M. Cutler. Office, corner Hollis and Duke Streets.

NOVA SCOTIA COTTON MANUFACTURING CO. (Limited).—John Doull, *President*; W. L. Lowell, *Vice-President*; Adam Burns, S. M. Brookfield, Thos E. Kenny, F. G. Parker, Jairus Hart, W. Stevenson, *Manager*.

MARITIME COMMERCIAL TRAVELLER'S ASSOCIATION.—*President*, A. K. McKinlay; *Secretary*, James Fraser. The object of this Association is to secure, as far as possible, all the concessions and benefits, which, as a collective body, they are capable of obtaining, the general advancement, welfare and interests of its members, whether for mutual support, protection, information or provision.

NOVA SCOTIA PERMANENT BENEFIT BUILDING SOCIETY AND SAVINGS FUND—Jno P. Mott, *President*. *Sec'y and Treas.*, John W. Burton. Office, Hollis Street.

HALIFAX AND DARTMOUTH STEAMBOAT COMPANY—*Pres't.*, Hon Dr Parker, *Directors*, Dominick Farrell, John Stairs, *Agent and Manager*, Geo A. McKenzie.

CHEBUCTO MARINE RAILWAY, DARTMOUTH—*Directors*, John P. Mott, (Pres.); Jas W. Turner, P. Ross. *Sec'y and Treas.*, C. J. Wylde. *Supt.*, E. Weston. Office, 70 Bedford Row.

PICTOU MARINE RAILWAY COMP'Y—*President*, Roderick McKenzie. *Lessees*, J. & J. Yorston.

NORTH SYDNEY MARINE RAILWAY COMPANY—*Directors*, W. Duffus, (Pres't.), Hon T. D. Archibald, Wm J. Lewis, M.D., Thos E. Kenny, Jno P. Mott. *Sec'y and Treas.*, H. N. Paint.

PUTNER'S EMULSION is an Exceedingly Valuable Medicine.

DAVID ROCHE, PAINTER AND GLAZIER,

18

E. C.

Dir
And
tend

Dar
Allie
Mac
Bedf

H

Robe
T. A

Brai

A

J. M

J. W

D

mout

B

G

Killan
A. F.

No

H. Gr

No

McGr

YA

L. E.

Cann,

W

Hugh
Bingay

TR

Pres;

Treasu

W

Mark t

Shuba

Manag

BUR

W. Joh

Bryant

EU

Isaac
tors, D

TH

Hon J
Manag

HAY
acke, H
treat; I
YAF
B. E. R

of the Imperial Shoe Macking.

1885]

ALMANACK.

211

MARINE RAILWAY, YARMOUTH.—Directors, L. E. Baker, (Pres.); Hugh E. Cann, Bowman Corning, J. W. Wyman. Sec'y, W. A. Chase.

LIVERPOOL MARINE RAILWAY COMPANY—(Incorporated A. D. 1856.) Directors, Thomas Rees, (President,) John D. McLearn, (Vice President,) Andrew Cowie, Joseph Innis, John H. Mulhall Treasurer and Superintendent, Thomas Day. Secretary, J. N. Freeman.

THE STARR MANUFACTURING COMPANY—Capital \$200,000. Works at Dartmouth. Directors, Thomas A. Ritchie, (Pres.), W. J. Stairs (V.P.), Allison Smith, G. A. S. Crichton, Geo R. Anderson, Francis Parker, J. C. Mackintosh. Sec'y, J. T. Wylde. Manager, John Forbes. Office, 72 Bedford Row.

HALIFAX GAS LIGHT COMPANY—(Capital \$330,000.) Pres., Hon. Robert Boak. Directors, Geo Esson, Sr., Martin P. Black, Geo R. Anderson, T. A. Ritchie, Edward Smith. Manager, Robt. Baxter. Sec'y, T. M. Braine. Clerks, W. V. Murray, J. A. Ritchie, James Buist.

ACADIA POWDER COMPANY (Ltd.)—Directors, John P. Mott, (Pres), L. J. Morton, R. Uniacke, Edward Smith. Superintendent, B. C. Wilson. C. J. Wylde, Secretary, 70 Bedford Row.

DARTMOUTH ROPEWORK COMPANY—Works and Office, North Dartmouth; Proprietors, Wm Stairs, Son, & Morrow.

BRAS D'OR STEAM NAVIGATION Co.—J. S. Maclean, President.

GAS COMPANY, YARMOUTH—Capital \$30,000. Directors, Samuel Killam, (Pres), Nathan Moses, Hugh Cann, A. C. Robbins, B. Corning, A. F. Stoneman, Thos Killam. Secy, R. S. Eakins.

NOVA SCOTIA GLASS Co., NEW GLASGOW.—A. Walker, President. H. Graham, Secretary.

NOVA SCOTIA STEEL Co., NEW GLASGOW.—Capital, \$160,000. J. D. McGregor, Presdt. J. M. Carmichael, Secretary.

YARMOUTH WOOLLEN MILL Co., (Limited).—(Capital \$80,000.00.) L. E. Baker, Presdt., A. C. Robbins, Vice-Presdt., W. D. Lovitt, Hugh Cann, Jacob Bingay.

WESTERN COUNTIES RAILWAY Co.—L. E. Baker, Pres., W. D. Lovitt, Hugh Cann, A. C. Robbins, W. H. Moody, Jacob Bingay. Secy, J. W. Bingay.

TRURO FURNITURE MANUFACTURING Co.—Directors, W. H. Tremaine. Pres.; W. E. McRobert, M. D., Secretary; Wm Wilson, Manager and Treasurer; James M. Pitblado, L. J. Walker.

WINDSOR COTTON Co., (Limited).—Directors, Wm Curry, President, Mark Curry, Vice Presdt, Wm Dimock, W. H. Blanchard, G. P. Payzant, Shubael Dimock, George W. Churchill, Chas E. Young, Thomas Alward. Manager, Wm Bramhall. Secretary, John Nalder.

BURRELL JOHNSON IRON Co., (Lim'd).—Yarmouth. (Capital, \$140,000.) W. Johnson, Presdt, W. D. Lovitt, Hugh Cann, A. C. Robbins. Charles Bryant, Secretary.

EUREKA WOOLEN MILL Co., HOPEWELL, PICTOU.—Capital, \$30,000. Isaac A. Grant, Pictou, (Pres), D. H. Smith, Truro, (V. P.) Directors, D. C. Fraser, J. M. Grant, D. M. Fraser.

THE TRURO CONDENSED MILK AND CANNING COMPANY—Directors, Hon J. B. Dickie, (Pres.), John D. Mackay, Sec'y and Treas, D. J. Young, Manager.

HALIFAX ELECTRIC LIGHT Co., (Ltd.)—James Thomson, Robie Uniacke, Halifax; Monroe Lee Ross, Manager Royal Electric Company, Montreal; H. F. Worrall, Thomas Bayne, provisional directors.

YARMOUTH BUILDING AND LOAN SOCIETY—Secretary and Treasurer, B. E. Rogers.

Nothing Equal to Tarr & Wonsou's Copper Paint.

AMALGAMATED TRADES UNION.—*President*, Edward Wilson. *Secretary*, William Saunders.

NOVA SCOTIA DAIRYMEN'S ASSOCIATION.—*President*, A. C. McDonald, Antigonish. *Sec'y and Treas.*, J. B. Calkin, M.A., Truro.

YOUNG MEN'S LITERARY ASSOCIATION (Poplar Grove, Halifax).—*President*, J. N. Lyons. *Treasurer*, P. F. Brodyrick. *Secretary*, W. B. Wallace.

WANDERERS AMATEUR ATHLETIC CLUB OF HALIFAX.—*Hon. President*, Lieut-Col A. K. Mackinlay. *Vice-Presidents*, W. A. Black, E. G. Kenny. *Treasurer*, J. T. Lithgow. *Secretary*, F. H. Bell. *Committee*, A. E. Curren, John W. Stairs, Harold Oxley, W. J. Stewart, G. Morrow. *Capt of Cricket Team*, L. J. Fuller. *Capt of Football Team*, John W. Stairs. *Club Grounds*, cor Jubilee Road and Lousburg Street.

RED CAP SNOW SHOE CLUB (Organized 1874).—*Captain*, R. H. Humphrey. *2nd Captain*, T. Davidson. *Secretary-Treasurer*, W. L. Brown. *Committee*, G. Morrow, H. L. Chipman.

LABORER'S UNION.—*John A. Mackasey, President.* Joseph Evans, *Secretary.*

INLAND GAME SOCIETY AND FISHERY SOCIETY.—*President*, Robt Morrow. *Secretary*, Oswald Pryor.

DARTMOUTH QUOIT CLUB.—*President*, James J. Foster. *Sec. Treas.*, A. C. Johnston.

HOUSE JOINERS ASSOCIATION.—*President*, James Barry. *Sec.*, John Saxton.

MARITIME PROVINCIAL ASSOCIATION, 241 Tremont St, Boston. A place of meeting, reading room, labour bureau, &c, for Provincialists. *President*, H. A. Scranton. *Secretary*, J. W. Low. *Treasurer*, Miss A. C. Parker.

NATIONAL, RELIGIOUS, BENEVOLENT AND OTHER SOCIETIES.

ST. GEORGES' SOCIETY.—*President*, Major-General Laurie. *Treas.*, R. Theakston. *Sec'y*, Alex. Adams. *Charity Committee*, W. Davies, Thomas Longley, Thomas Offen, G. Wilton, T. Burton.

CHARITABLE IRISH SOCIETY (Established 1786).—*President*, Dr. Farrell. *Treasurer*, John M. Inglis. *Secretary*, James J. O'Brien. *Com of Charity*, Ward 1, Jas Daly; Ward 2, P. M. Duggan; Ward 3, P. Dillon; Ward 4, Arthur Mouaghan; Ward 5, John Connolly; Ward 6, James Payne.

NORTH BRITISH SOCIETY (Instituted March 26, 1768).—*President*, C. F. Fraser. *Treasurer*, George Mitchell. *Secretary*, J. B. Johnston. *Committee on Charity*, John McInnes, William Nisbet, W. Ross, John Watson and Dr Cowie. *Messenger and Piper*, John Patterson.

HALIFAX CLUB.—*President*, R. Uniacke. *Committee*, L. J. Morton, John T. Wyde, John Duffus, J. F. Kenny, W. Twining, W. Esson, F. D. Corbett, H. H. Fuller, M. Dwyer, G. A. Mackenzie, Geo. R. Anderson, A. K. McKinlay. *Dr. Wickwire*, A. W. West. *Sec'y*, H. W. Johnston. *Hon. Treasurer*, A. Burns.

DAVID ROCHE, PAINTER AND GLAZIER,

Use PUTTNER'S EMULSION for General Debility.

H
Jo
me
M
La

Ha
K.
Co
A.
N
Vic
McL
J. S
Bur
N
Vic
Secr
of g
Its o
with
1813.
Incon

H.
Vice
Lawso
the S
mains
given

BR
Brown
portage
compos
annual
sixteen
\$60,000
About
labour
zines,
special
EVA
Rev. R
to prom
so far a

You
lean. V
Wi-well
Sec'y, H
tion wa
of the
men of

Ready Mixed Paints, in Small and Large Packages.

1885]

ALMANACK.

213

NOVA SCOTIA INSTITUTE OF NATURAL SCIENCE.—*Patron*, His Hon the Lieut. Governor. *President*, R. Morrow. *Vice-Presidents*, John Somers, M.D., Prof MacGregor. *Secretaries*, Rev. Dr. Honeyman, D.C.L., and A. McKay. *Treasurer*, W. C. Silver. *Council*—M. Murphy, C.E., W. H. Harrington, A. Allison, E. Gilpin, M.A., Geo Lawson, LL.D., W. Gossip, M. Bowman, J. J. Fox.

NOVA SCOTIA YACHT SQUADRON.—(Established 1875—Station, Halifax.) *Commodore*, His Excellency the Marquis of Lansdowne, K. C. M. G., Governor-General. *Vice-Commodore*, F. S. West. *Rear-Commodore*, F. C. Sumichrast, cutter Velenar. *Honorary Secretary*, A. C. Edwards. *Hon. Treasurer*, W. Hedley.

NOVA SCOTIA POULTRY ASSOCIATION.—*President*, Andrew Downs. *Vice-Presidents*, Professor Lawson, C. W. Anderson. *Secretary*, W. McKerron. *Treasurer*, F. C. Stevens. *Executive Committee*, Messrs. J. S. Belcher, H. Keiler, T. Goudgo, J. DeWolf, A. W. Redden, J. H. Burton, jr., Geo Piers, R. Wilson.

NOVA SCOTIA BIBLE SOCIETY.—*President*, Hon S. L. Shannon; *Vice-President*, Hon Sir William Young. *Treasurer*, S. H. Black. *Secretary*, James Farquhar. *Agent*, John Toland. A large committee of gentlemen of various religious denominations is appointed annually. Its object is "to encourage a wider circulation of the Holy Scriptures without note or comment." It was instituted on the 24th November, 1813. Total issues of the Society, 96,917,000 copies of the Scriptures. Income of the Nova Scotia Society, last year, \$3,532.75.

HALIFAX LADIES' BIBLE ASSOCIATION.—*Pres.*, Mrs Liddell. *Vice Pres.* Miss Wells; *Sec'y*, Miss F. Pryor; *Treas.*, Miss G. Lawson. This Society collects funds for the purpose of circulating the Scriptures among the poor and destitute. When a balance remains in the Treasurer's hands at the close of the year, the amount is given to the Nova Scotia Society.

BRITISH AMERICAN BOOK AND TRACT SOCIETY.—*Pres.*, T. A. Brown. *Treas.*, R. T. Braine. *Secretary and Superintendent of Colportage*, ———. These office-bearers with a Board of Directors composed of clergymen and laymen of various denominations, are elected annually. The Society was incorporated in 1872. Its expenditures in sixteen years amounted to about \$400,000. It received in donations over \$60,000; and it circulated publications to the value of over \$350,000. About \$75,000 have been spent in Colportage,—and 160 years of labour were devoted to this object. Religious Books, Tracts, Magazines, Sabbath School Papers, Libraries at half price, &c., are specialties of the Society's Depository.

EVANGELICAL ALLIANCE.—*President*, Hon S. L. Shannon; *Sec'y*, Rev. Robert Murray. The Evangelical Alliance is a Society intended to promote united action among christians of different denominations in so far as they are agreed.

YOUNG MEN'S CHRISTIAN ASSOCIATION.—*President*, J. S. Maclean. *Vice Presidents*, Dr Woodbury, Jas Forrest, John Burgoyne, W. H. Wiswell, J. C. Mackintosh, M. H. Richey, jr. *Treasurer*, S. H. Black. *Sec'y*, Henry Theakston. The Halifax Young Men's Christian Association was organized in December, 1853. Its object is the improvement of the "spiritual, moral, mental and social condition of the young men of the City of Halifax." It owns a handsome building which

PICKFORD & BLACK—Compasses, Binnacles, Slide Lights.

Delicate Women and Children should use PUTTNER'S EMULSION.

has cost over \$37,000. It has a large Library and a spacious and well supplied Reading Room: also Committee Rooms, Class Rooms, Parlor, Lecture Hall and Dining Room.—Any person of good moral character may become a member, but no one can serve on committee or be an officer of the Association without being a member in good standing of some Evangelical Church.

YOUNG WOMANS' CHRISTIAN ASSOCIATION—*President*, Mrs J. Farquharson. *Treasurer*, Mrs C. C. Blackadar. *Secretary*, Miss F. Pryor. This Society aims at promoting the welfare of young women in the City, by means of a night school, libraries, &c., &c.

SABBATH SCHOOL ASSOCIATION.—This Society is intended to bring together once a year representatives of all the Sabbath Schools throughout the Maritime Provinces, in order to discuss the most approved methods of prosecuting their work. *Secretary*, James Forrest, Halifax, N. S.

HALIFAX INFANTS' HOME—The object of this Home is to receive and care for destitute infants. Its affairs are managed by a Committee of ladies. The annual expenditure amounts to about \$3000. The number of infants in the Home at any one time is about forty-two. When the children are about two years old they are given out to be adopted by families in the country. Over one hundred have been thus provided for within the past eight years. *Miss Nordbeck, Treas.*, Studley. *Mrs E. M. Saunders, Sec'y.*, Carlton Street.

DEAF AND DUMB INSTITUTION—(Gottingen Street.) This Institution has been in operation for twenty-one years. It is supported partly by grants from the Governments of the Maritime Provinces, and partly by voluntary contributions—most of the pupils being too poor to pay for their board and education. The pupils range in age from five years up to twenty-five. Those who have the full benefit of an education here are able to express themselves with fluency. *Patron*, His Honor the Lieut.-Governor of Nova Scotia. *Chairman*, Hon D. McN Parker, M.D. *Treas.*, A. K. Mackinlay. *Com.*, G. R. Anderson, R. W. Fraser, G. H. Starr. *Sec'y*, Prof Jno Forrest. *Principal*, J. Scott Hutton, M.A. *Matron*, Mis Vinecove. *Physicians*, Hon D. McN. Parker, M.D., Dr. Campbell. *Dentist*, Dr Alfred Cogswell.

HOME FOR THE AGED—This place is intended to afford a comfortable retreat to respectable women of advanced years whose means of livelihood are very limited. Fifty dollars a year paid by the inmate or by a friend secures all the comforts of a home. The Institution owes its existence to the thoughtful liberality of the late William Murdoch, Esq. *President*, Mrs W. S. Stirling. *Secretary*, Miss Forrest. *Treas.*, Miss A. Nordbeck.

PROTESTANT ORPHANS' HOME—Protestant orphans, two years old, and upwards, are admitted to this Institution. It enjoys considerable endowments. Comfortable homes in the country are sought out and secured for boys and girls as they grow up. *Secretary*, Mrs R. Pickford. *Treasurer*, Mrs J. H. Liddell.

PROTESTANT INDUSTRIAL SCHOOL.—Intended to teach and train for some useful occupation boys who might otherwise be left to grow up as "roughs" and criminals. It is under the management of a committee of gentlemen and ladies. *Secretary*, E. D. Meynell. *Surgeon*, Dr. Slayter. *Superintendent*, Mr Norman.

DAVID ROCHE, PAINTER AND GLAZIER,

18
Inst
tion
the
J. F
I
THE
them
only
befor
Secy.
N
G. A
A. G
James
for p
aims a
physic
No
Presid
Comm
Street.
The ob
public
cruelty
animals
of the
Vice-Pr
retary,
Nov
Vice-Pr
Howe,
The obj
scripts,
Nova Sc
St. P
Tower
Hill. C
proximit
domestic
CHRI
ary. Ve
with sear
papers ar
DIOCE
Patron—
ing Secy.,
WOME
Farquhar
Fraser, M
C. Blacka
Sarah Rob

Dry Colors, Varnishes, Bronzes, and Gold Leaf.

1885]

ALMANACK.

215

HALIFAX VISITING DISPENSARY.—Medical aid is afforded by this Institution to hundreds of poor patients. Those who need such attention are visited by Physicians at their homes. Those who can come to the Dispensary at the proper hour are duly attended to there. *Treas.*, J. F. Kenny. *Sec'y*, W. H. Wiswell.

HALIFAX ASSOCIATION FOR IMPROVING THE CONDITION OF THE POOR.—The aim of the Association is to aid the poor by giving them employment whenever it is possible to do so, and securing that only the deserving poor shall be aided. Every case is investigated before aid is given. *Pres.*, Jno Doull. *Vice Pres.*, W. H. Neal. *Secy.*, D. Blackwood.

NOVA SCOTIA HEALTH SOCIETY.—*President*, Hon Adams G. Archibald. *Vice-Presidents*, Sir W. Young, Sir E. Kenny, Hon A. G. Jones. *General Sec'y*, J. W. Macdonald, M. D. *Treas.*, James Farquhar. This Society is formed to promote voluntary efforts for preventing the outbreak and spread of infectious diseases. It aims also at the diffusion of sanitary knowledge bearing on the physical and moral welfare of the people.

NOVA SCOTIA SOCIETY FOR THE PREVENTION OF CRUELTY.—*President*, His Honor Lieut-Governor Richey. *Chairman Executive Committee*, C. W. Anderson. *Secretary*, John Naylor, Graville Street. Annual subscription \$1, life members \$20, children 25-cents. The object of the Society is to prevent cruelty to animals, to educate public opinion on the subject, to punish the perpetrators of wanton cruelty, and diffuse a knowledge of the best methods of treating animals. Conductors on the railways are authorized to act as agents of the Society. **LADIES AUXILIARY.**—*President*, Mrs P. C. Hill. *Vice-President*, Mrs Judge Ritchie. *Treasurer*, Mrs J. F. Kenny. *Secretary*, Mrs Dashwood.

NOVA SCOTIA HISTORICAL SOCIETY.—*President*, Rev. Dr. Hill. *Vice-President*, Hon Dr. Almon. *Recording Secretary*, Sydenham Howe, *Corresponding Secretary*, Dr DeWolf. *Treasurer*, A. Allison. The object of this Society is the collection and publication of manuscripts, pamphlets, books, &c., that are of historical interest, relating to Nova Scotia or the neighbouring Provinces.

ST. PAUL'S ALMS HOUSE OF INDUSTRY FOR GIRLS.—(No. 100 Tower Road—Established 1867). *Committee: Chairman*, Rev. Dr. Hill. Girls who are destitute, or nearly so, and in dangerous proximity to vice, are provided with a home, and trained to become domestic servants.

CHRISTIAN MISSION TO SEAMEN.—*Mr. John Grierson*, Missionary. Vessels on entering the port are visited. Meetings are held with seamen at the Seaman's Rest, 80 Bedford Row. Good books and papers are circulated among them.

DIOCESAN CHURCH OF ENGLAND TEMPERANCE SOCIETY.—*Patron*—The Lord Bishop. *President*, Rev. F. R. Murray. *Recording Secy.*, Selwyn H. Shreve.

WOMEN'S CHRISTIAN ASSOCIATION.—*President*, Mrs. John Farquharson. *Vice-Presidents*, Mrs. J. B. Morrow, Mrs. R. W. Fraser, Mrs. A. Allison and Mrs. E. Fairbanks. *Treasurer*, Mrs. C. C. Blackadar. *Secretary*, Miss F. Pryor. *Supt. Night School*—Miss Sarah Robinson.

PICKFORD & BLACK—Importers of Hemp Nets.

286 Argyle St., Halifax—Putty, Paint Oil.

HALIFAX CO SABBATH SCHOOL ASSOCIATION.—*President*, J. C. Mackintosh. *Secretary*, S. Waddell.

THE CHRISTIAN TEMPERANCE UNION.—*President*, Mrs A. Heatherington. *Secretary*, Miss B. Buchanan.

ST. PATRICK'S BENEVOLENT SOCIETY.—*President*, Rev E. F. Murphy. *Secretary*, Wm Hopewell.

MASONIC.

GRAND LODGE OF THE MOST ANCIENT AND HONORABLE FRATERNITY OF FREE AND ACCEPTED MASONS OF NOVA SCOTIA.

Grand Master, Major General J. W. Laurie, Oakfield; *Deputy G. Master*, W. E. Starratt, Paradise; *Senior G. Warden*, J. R. Green, Stellarton; *Junior G. Warden*, R. L. Black, River Philip; *Grand Treasurer*, James Dempster, Halifax; *Grand Secretary*, Benjamin Curren, D.C.L., Halifax; *Grand Lecturer*, L. F. Darling, Halifax; *Grand Chaplains*, Rev. George Townshend, M.A., Amherst; Rev. Richard Avery, M.A., Aylesford; Rev. George B. Dodwell, M.A., Middleton; Rev. H. D. DeBlois, M.A., Annapolis; Rev. F. Partridge, D.D., Halifax; Rev. J. D. H. Browne, Halifax; Rev. J. A. Logan, Acadia Mines; Rev. T. B. Layton, Great Village; *Senior Grand Deacon*, C. F. Cochran, Kentville; *Junior Grand Deacon*, J. W. Heckman, Halifax; *G. Supt. of Works*, J. J. McKiel, Halifax; *G. D. of Ceremonies*, T. E. Mowbray, Halifax; *G. Sword Bearer*, B. H. Landis, Halifax; *Grand Organist*, S. Porter, Halifax; *Grand Pursuivant*, J. Quigley, Halifax; *Grand Stewards*, G. G. Godfrey, Yarmouth; N. G. Charlton, Lawrencetown; A. Eiter, Lunenburg; T. Publicover, Sydney; P. E. McKerrow, Halifax; *Grand Tyl'er*, W. J. Martin, Halifax.

DISTRICT DEPUTY GRAND MASTERS.

- J. W. Rubland.. .. . Halifax.
- J. B. Black, M.D. Windsor.
- A. Robinson, M.D. Annapolis.
- T. B. Crosby Yarmouth.
- H. S. Jost Lunenburg.
- L. B. Archibald Truro.
- H. Sutherland New Glasgow.
- W. D. R. Cameron Sherbrooke.
- A. D. McGillvary, M.D. Sydney, C. B.

SUBORDINATE LODGES.

ST. ANDREW'S, No 1, Halifax (Established 1768). Meets on the first Tuesday of each month. Worshipful Master, W. Crowe; Secretary, W. R. Cogswell.

ST. JOHN'S, No 2, Halifax (Established 1780). Meets on the first Monday of each month. Worshipful Master, A. E. Curren; Secretary, L. A. Barnaby.

VIRGIN, No 3, Halifax (Established 1782). Meets on the fourth Monday of each month. Worshipful Master, C. J. Spike; Secretary, C. W. Tupper.

DAVID ROCHE, PAINTER AND GLAZIER,

Men who use their Brains Should use PUTNER'S EMULSION.

Dominion Exhibition, 1883, for Pure White Lead Paint.

1885]

ALMANACK.

217

UNITY, No 4, Lunenburg (Established 1822). Meets on the first Tuesday of each month. Worshipful Master, A. Etter; Secretary, Rev. G. D. Harris.

ALBION, No 5, New Glasgow (Established 1838). Meets on the first Tuesday of each month. Worshipful Master, J. Cummings; Secretary, Robert Grant.

ROYAL SUSSEX, No 6, Halifax (Established 1841). Meets on the first Thursday of each month. Worshipful Master, W. Holloway; Secretary, J. McLearn.

ST. ANDREW'S, No 7, Sydney, C. B. (Established 1844). Meets on the third Tuesday of each month. Worshipful Master, T. W. Publicover; Secretary, C. A. Richardson.

ACACIA, No 8, Amherst (Established 1845). Meets on the first Thursday of each month. Worshipful Master, F. A. Wilson; Secretary, A. Davison.

ZETLAND, No 9, Liverpool (Established 1847). Meets on the fourth Thursday of each month. Worshipful Master, R. McLeod; Secretary, A. L. West.

BURNS, No 10, Halifax (Established 1848). Meets on the first Wednesday of each month. Worshipful Master, J. Patterson; Secretary, A. Waddell.

NEW CALEDONIA, No 11, Picton (Established 1849). Meets on the second and fourth Tuesdays of each month. W. Master, J. McMillan, M.D.; Sec'y, G. E. Johnstone.

HIRAM, No 12, Yarmouth (Established 1848). Meets on the first Monday of each month. Worshipful Master, G. T. Grant; Secretary, T. B. Crosby.

ACADIA, No 13, Pugwash (Established 1853) Meets on the first Wednesday of each month. Worshipful Master, D. Mackintosh; Sec'y. Rev F. F. Sherman.

ACADIA, No 14, Halifax (Established 1852). Meets on the second Monday of each month. W. Master, T. G. Creelman; Secretary, H. D. Munro.

ATHOLE, No 15, Halifax (Established 1852). Meets on the fourth Wednesday of each month. Worshipful Master, J. H. Dow; Secretary, W. Williams.

KEITH, No 16, Bear River, (Established 1851). Meets on the first Monday of each month. Worshipful Master, D. J. Morse; Secretary, George Nicholl.

KEITH, No 17, Halifax (Established 1852). Meets on the second Thursday of each month. Worshipful Master, J. A. Smith; Secretary, R. W. Buchanan, M.D.

UNION, No 18, Halifax (Established 1855). Meets on the third Monday of each month. Worshipful Master, T. G. D. Scotland; Secretary, James Jackson.

ROYAL ALBERT, No 19, Sydney, C. B. (Established 1857). Meets on the third Monday of each month. Worshipful Master, N. Martell; Secretary, Geo F. M. Forbes.

ST GEORGE'S, No 20, Wolfville (Established 1859). Meets on the second Friday of each month. Worshipful Master, W. G. Wallace; Secretary, J. B. Davison.

KEITH, No 23, Stellarton (Established 1860). Meets on the second Wednesday of each month. Worshipful Master, J. R. Green; Sec'y, J. Fraser.

PICKFORD & BLACK—Importers of Wrought Spikes.

PUTTNER'S EMULSION is used in all Wasting Diseases.

CONCORD, No. 24, Barrington. Meets on the second Monday of each month. W. Master, J. L. Nickerson; Secretary, W. B. Smith.

WESTPORT, No 25, Westport (Established 1861). Meets on the first Tuesday of each month. Worshipful Master, T. Pack; Secretary, E. C. Bowers.

WELSFORD, No 26, Windsor (Established 1861). Meets on the second Wednesday of each month. Worshipful Master, J. Carmichael; Secretary, H. W. Dimock.

SCOTIA, No 28, Canning, Kings County (Established 1861). Meets on the first Wednesday of each month. Worshipful Master, R. G. D. Harris; Secretary, E. J. Loomer.

PRINCE OF WALES, No 29, Milton, Queens County (Established 1861). Meets the second Tuesday of each month. Worshipful Master, J. P. Freeman; Secretary, N. C. Freeman.

ALBERT, No 30, Shelburne (Established 1862). Meets on the second Wednesday of each month. Worshipful Master, W. C. McKay; Secretary, R. A. Bruce.

SCOTIA, No 31, Yarmouth (Established 1863). Meets on the second Tuesday of each month. Worshipful Master, C. G. Godfrey; Secretary, F. A. Bailey.

EL DORADO, No 32, Wine Harbour (Established 1863). Meets on the first and third Thursdays of each month. Worshipful Master, R. Reid; Secretary, G. W. Clarke.

ANNAPOLIS ROYAL, No 33, Annapolis. (Established 1863); Meets on the first Wednesday of each month. Worshipful Master, A. Robinson, M.D.; Secretary, H. P. Gillis

QUEEN'S, No 34, Sherbrooke (Established 1864). Meets every Tuesday. Worshipful Master, A. McQuarry; Secretary, A. Scott.

ST MARK'S, No 35, Baddeck, C. B. (Established 1865.) Meets on the first and third Thursdays of each month. Worshipful Master, W. H. Watson; Secretary, D. F. McRae.

THISTLE, No 36, Cow Bay, C. B. (Established 1865). Meets on the first Saturday of each month. Worshipful Master, R. D. Anderson; Secretary, Samuel A. Spencer.

LODGE OF ST MARK, No 38, Halifax. (Established 1866.) Meets on the second Friday of each month. Worshipful Master, J. A. Adams; Secretary, R. B. Wilch.

ACACIA, No 39, Bridgewater. (Established 1866.) Meets the second Tuesday of each month. Worshipful Master, Rev. S. March; Secretary, W. R. Wentzel.

ROTHSAY, No 41, Bridgetown (Established 1866). Meets the first Thursday of each month. Worshipful Master, D. M. Foster; Secretary, B. Starratt.

EUREKA, No 42, Sheet Harbour. (Established 1867.) Meets on the first and third Wednesdays of each month. Worshipful Master, T. A. Baker; Secretary, E. W. Dunlop.

TRURO, No 43, Truro. (Established 1867.) Meets on the first Tuesday of each Month. Worshipful Master, C. M. Dawson; Sec'y, C. F. W. Bell.

POYNTZ, No 44, Hantsport. (Established 1867). Meets on the first Thursday of each month. Worshipful Master, D. T. Faulkner; Sec'y, J. W. Lawrence.

TYRIAN YOUTH, No 45, Little Glace Bay (Established 1867.) Meets every Tuesday. Worshipful Master, R. McNeil; Secretary, C. Keigan.

1885
S
Meet
A. B
W
lished
Wor
W
on the
van;
E
the se
Secre
H
Mon
H. E
H
first
tary.
K
the fi
Secre
M
on the
Secre
H
Meet
Perry
T
the fi
Critt
K
secon
Secre
C
Thur
A. J.
T
Tues
J. E.
C
secon
Sec'y
R
first
Thom
S
the fi
Secre
M
third
J. H.
C
first
Orme

Anchor Liquid Dryer.

1885]

ALMANACK.

219

SOLOMON, No 46, Port Hawkesbury, C. B. (Established 1868.) Meets on the second Tuesday of each month. Worshipful Master, A. Bain; Secretary, N. Martin.

WIDOW'S SON, No 48, River Philip, Cumberland County (Established 1868). Meets on the first and third Mondays of each month. Worshipful Master, A. Morrison; Secretary, F. W. Patten.

WESTERN STAR, No 50, Westville (Established 1868). Meets on the fourth Tue-day of each month. Worshipful Master, C. L. Sullivan; Secretary, J. H. Reid.

EASTERN STAR, No 51, Dartmouth (Established 1868). Meets on the second Tuesday of each month. Worshipful Master, J. H. Austin; Secretary, C. P. Elliot.

HARMONY, No. 52, Aylesford, (Established 1869). Meets the first Monday of each month. Worshipful Master, W. K. Bennet; Sec'y, H. E. Jefferson.

HIRAM, No. 53, Goldenville, (Established 1869). Meets on the first and third Wednesdays. Worshipful Master, A. Sinclair; Secretary, J. Williams.

KING SOLOMON, No 54, Digby, (Established 1870). Meets on the first Tuesday of each month. Worshipful Master, R. C. Cann; Secretary, J. F. Saunders.

MORIEN, No. 55, Cow Bay, C. B., (Established 1870). Meets on the first Monday of each month. Worshipful Master, D. McAnlay; Secretary, L. G. Spencer.

HARMONY, No. 56, North East Harbour, (Established 1870). Meets on the first Monday of each month. Worshipful Master, L. Perry; Secretary, G. H. Brunt.

TEMPLE, No 57, Port Mulgrave, (Established 1869). Meets on the first and third Mondays of each month. Worshipful Master, C. A. Crittenden; Secretary, A. H. McDonald.

KENTVILLE, No. 58, Kentville, (Established 1870). Meets on the second Monday of each month. Worshipful Master, C. F. Cochran; Secretary, H. A. Prat.

CLARKE, No. 61, Chester, (Established 1871). Meets on the second Thursday of each month. Worshipful Master, W. G. Lavers; Sec., A. J. A. Fader.

TAYLOR, No. 62, Lockeport, (Established 1872). Meets fourth Tuesday of every month. Worshipful Master, J. G. Locke; Sec'y, J. E. Richardson.

CORINTHIAN, No 63, Great Village, (Established 1872). Meets on second Thursday of each month. W. Master, Rev. T. B. Layton; Sec'y, D. F. Layton.

RICHMOND No. 64, Arichat, C. B. (Established 1872). Meets on first and third Fridays in each month. Worshipful Master, J. R. Thomson; Secretary, P. Gruchy.

SIRCOM, No 66, Whycomagh, C. B. (Established 1872.) Meets on the first Thursday of each month. Worshipful Master, E. Swayne; Secretary, L. J. Hart.

MINAS, No. 67, Parrsborough, (Established 1872.) Meets on the third Monday of each month. Worshipful Master, S. Jenks; Sec'y, J. H. Davis.

CURREN, No 68, Hopewell. (Established 1873.) Meets on the first and third Mondays of each month. Worshipful Master, A. Ormeston; Secretary, H. Gray.

Boat Sall Duck, at PICKFORD & BLACK'S.

236 Argyle St., Halifax—Brushes, Paints, Dry Colors.

CHARITY, No. 69, Mahone Bay. (Established 1874.) Meets on the third Tuesday of each month. Worshipful Master, J. M. Ruhland; Secretary, J. Ham.

LAURIE, No. 70, Spring Hill. (Established 1875.) Meets on the second Wednesday of each month. W. Master, R. H. Cooper; Sec'y, A. A. McKinnon.

GRANVILLE, No. 71, New Caledonia. (Established 1875.) Meets on the second Tuesday of each month. Worshipful Master, J. R. Winchester; Secretary, W. Willett.

EASTERN LIGHT, No. 72, Guysborough. (Established 1875.) Meets every Thursday. Worshipful Master, G. Y. Grant; Secretary, L. E. Hart.

IONIC, No. 73, Lawrencetown. (Established 1875.) Meets on the first Monday of each month. W. Master, N. G. Charlton; Sec'y, T. R. Hsley.

NORTH STAR, No. 74, Acadia Mines, Londonderry. (Established 1875.) Meets on the first Thursday of each month. Worshipful Master, Rev. J. A. Logan; Secretary, J. Forman.

WIMBURN, No. 75, Oxford, Cumberland. (Established 1877.) Meets on the second and fourth Fridays of each month. Worshipful Master, T. H. Patten; Secretary, H. S. Smith.

WALLACE, No. 76, Wallace. (Established 1880.) Worshipful Master, J. L. McKim; Secretary, J. T. Chambers. Meets on the second and fourth Tuesdays of each month.

HUDSON, No. 77, Vale Colliery, (Established 1881.) Meets on the third Wednesday of each month. Worshipful Master, R. W. McDonald, Secretary, A. Sleigh.

Free and Accepted Masons of England.

ROYAL STANDARD, No. 398, (Established 1782.) Meets on the 2nd Tuesday of each month.

GRAND CHAPTER OF ROYAL ARCH MASONS OF NOVA SCOTIA.

M. E. Grand High Priest, Rev Henry Despard DeBlois; R. E. Grand King, John W. Ruhland; R. E. Grand Scribe, Lewis E. Tremain; R. E. Grand Treasurer, W. A. Hesson; R. E. Grand Secretary, Geo. T. Smithers; Grand Chaplains, Revds. R. Avery, D. C. Moore, Fredk. R. Murray, W. H. Sampson; G. C. Host, E. D. Shand; G. P. Sojourner, B. H. Landis; G. R. A. Captain, R. L. Hardwick; G. M. 3 V., J. W. Cobb; G. M. 2 V., T. Tanner; G. M. 1 V., G. W. Wakeford; Grand Steward, S. H. Pelton; Grand Pursivant, W. B. Alley; Grand Organist, S. Porter; Grand Standard Bearer, L. B. Archibald; Grand Tyler, J. Martin.

Representative of the G. H. P. in the Province of N. F. L.

R. E. Comp. Moses Monroe, P. H. P., St. John's, N. F. L.

Committee of General Purposes.

William Williams (Chairman). W. Taylor, L. F. Darling, James Gossip, James Dempster, Samuel Porter, and the G. K., G. S. and Grand Sec'y, *ex officio*.

PUTNER'S EMULSION is a good Tonic.

Subordinate Chapters.

ROYAL UNION, No. 1, Halifax, N. S.—Jas Jamieson, High Priest; J. Popkis, Sect'y.

ST. ANDREW'S CHAPTER, No. 2, Halifax, N. S.—B. H. Landia, High Priest; W. Williams, Sec'y.

HIRAM CHAPTER, No. 3, Windsor, N. S.—Edgar P. Shand, High Priest; H. W. Dimock, Secretary.

KEITH CHAPTER, No. 4, Truro, N. S.—W. B. Alley, High Priest; W. D. McCallum, Secretary.

EUREKA CHAPTER, No. 5, Annapolis, N. S.—Fred Leavitt, High Priest; W. H. Weldon, Secretary.

ROSSIGNOL CHAPTER, No. 6, Liverpool, N. S.—Nathan Freeman, High Priest; Andrew L. West, Secretary.

UNION CHAPTER, No. 7, Yarmouth, N. S.—J. Murray Lawson, High Priest; C. E. Trask, Secretary.

ST. JOHN'S CHAPTER, No. 8, Pictou, N. S.—Thomas Tanner, High Priest; F. Wyatt Fraser, Secretary.

SHANNON CHAPTER, No. 9, St. John's, Newfoundland—Jas. L. Duchemin, High Priest; Adam Johnston, Secretary.

PRINCE OF WALES, No. 10, Sydney, C. B.—L. E. Tremaine, High Priest; E. T. McKeen, Secretary.

ALEXANDRIA CHAPTER, No. 11, Charlottetown, P. E. I.—Chas. John Clarke, High Priest; D. R. McLennan, Sec'y.

ORDER OF HIGH PRIESTHOOD—Grand Council of Nova Scotia. M. E. President, Rev. H. D. DeBlois; R. E. Vice-President, J. W. Rubland; R. E. Chaplain, T. A. Cossman; R. E. Treas., W. A. Hesson; R. E. Recorder, Geo. T. Smithers.

ANCIENT AND ACCEPTED SCOTTISH RITE, UNDER SUPREME COUNCIL, 33rd DEGREE, DOMINION OF CANADA.

NOVA SCOTIA CONSISTORY, S. P. R. S.—Illus. Commander in Chief, Rev. Francis Partridge, D.D., 32°; V. E, 1st Lt. Com., T. A. Cossman, 32°; V. E. 2nd Lt. Com., V. J. Gibson, 32°; Ex. Gr. Chan., C. J. Spike, 32°; Grand Secretary, Geo. T. Smithers, 32°.

KEITH CHAPTER S. P. *Rose Croix* 18°, Halifax.—M. W. Sov., Rev. E. Partridge, D.D., 32°; Prelate, (Treas.), W. Henry Hart, 18°; 1st Gen., E. Gorham, 18°; 2nd Gen., C. F. Vose, 18°; Registrar, Geo. T. Smithers, 32°; Past M. W. Sovs., J. Norman Ritchie, 18°, and James Gossip, 18°.

KEITH LODGE PERFECTION, 14°, A. A. S. R.—T. P. Grand Master, Geo. T. Smithers, 32°; Grand Secretary, Geo. Fraser, 18°.

KNIGHTS TEMPLAR.

The Sovereign Great Priory of Canada.

Most Eminent Sir Kt. Colonel W. J. B. MacLeod Moore, Prescott, Ontario, Grand Cross of the Temple, *Supreme Grand Master*.

Right Eminent Sir Kt. James Dempster, Halifax, *Provincial Prior for Nova Scotia*.

The Nova Scotia Preceptory and Priory of the United Religious and Military Orders of the Temple, and of St. John of Jerusalem,

PICKFORD & BLACK—Importers of English Bolt Iron.

ed
[1885
ets on the
Rubland;
ts on the
er; Sec'y,
) Meets
ter, J. R.
) Meets
ry, L. E.
ets on the
Sec'y, T.
stablished
orshipful
ed 1877).
orshipful
orshipful
s on the
Meets on
r, R. W.
ts on the
NS OF
; R. E.
s E. Tre-
secretary,
Moore,
and; G.
wick; G.
G. W.
t, W. B.
r, L. B.
F. L.
James
S. and

Palestine, Rhodes and Malta, working under the authority of the Sovereign Great Priory of Canada, meets at Freemasons' Hall, Halifax, on the first Friday in each month.

PRECEPTORY.—Sir Knight Benjamin H. Landis, Eminent Preceptor; Sir Knight William Crowe, Treasurer; Sir Knight Clarence J. Spike, Registrar.

PRIORY.—Sir Knight Benjamin H. Landis, Eminent Prior; Sir Knight Wm Crowe, Treasurer; Sir Knight C. J. Spike, Chancellor.

INDEPENDENT ORDER OF ODD FELLOWS.

OFFICERS R. W. GRAND LODGE OF THE LOWER PROVINCES OF BRITISH NORTH AMERICA, I. O. O. F.—Benj Bremner, Charlottetown, M. W. G. M.; Dr Jas Christie, St John, R. W. D. G. M.; D. Graham Whidden, Antigonish, R. W. G. W.; J. C. P. Frazee, R. W. G. Sec'y; H. A. Taylor, Halifax, R. W. G. Treas.; W. H. Weatherspoon, Granville Ferry, W. G. C.; Jos Wilson, St John, W. G. M.; J. R. McKie, Charlottetown, W. G. G.; Jos P. Edwards, Annapolis, W. G. H.; Saml Watts, Woodstock, W. G. Chap.; Andre Cushing, St. John, and Benj Bremner, Charlottetown, R. W. Grand Representatives to Sovereign Grand Lodge I. O. O. F.

Subordinate Lodges.

- EASTERN STAR, No. 1, Pictou. Meets on Wednesday.
- FULLER, No. 5, Albion Mines. Meets on Friday.
- NORTON, No. 6, New Glasgow. Meets on Monday.
- ST. LAWRENCE, No. 8, Charlottetown, P. E. I. Meets on Monday.
- PIONEER, No. 9, St. John, N. B. Meets on Friday.
- ORIENT, No. 10, Halifax. Meets on Monday, at 183 Hollis St.
- SCOTIA, No. 11, Westville. Meets on Thursday.
- BEACON, No. 12, St. John, N. B. Meets on Tuesday.
- VICTORIA, No. 13, Fredericton, N. B. Meets on Monday.
- EUREKA, No. 15, Spring Hill. Meets on Tuesday.
- WESTERN STAR, No. 16, Annapolis. Meets on Tuesday.
- MOORE, No. 17, Vale Colliery. Meets on Tuesday.
- MYSTIC, No. 18, Halifax. Meets on Thursday, at 119 Hollis St.
- PEERLESS, No. 19, Portland, St. John, N.B. Meets on Wednesday
- EVANGELINE, No. 20, Kentville. Meets on Wednesday.
- GUIDING STAR, No. 21, Granville. Meets on Thursday.
- PRINCE EDWARD, No. 22, Summerside. Meets on Thursday.
- MYSTIC TIE, No. 23, Oxford, Cumberland. Meets on Monday.
- MIZPAH, No. 24, Acadia Mines, Col. Meets on Saturday.
- CRYSTAL WAVE, No. 25, Pugwash. Meets on Tuesday
- PRINCE ALBERT, No. 26, Moncton, N. B. Meets on Wednesday.
- WILDEY, No. 27, Charlottetown, P. E. I. Meets on Friday.
- CALEDONIA, No. 28, Hopewell. Meets on Wednesday.
- SILOAM, No. 29, St. John, N. B. Meets on Monday.
- UNION, No. 30, Springville. Meets on Wednesday.
- ORPHEUS, No. 31, Wolfville. Meets on Tuesday.
- COLVILLE, No. 32, Souris, P. E. I. Meets on Monday.
- VALLEY, No. 33, Sussex, N. B. Meets on Tuesday.
- HELPING HAND, No. 34, River John. Meets on Monday.
- IVY, No. 35, Amherst. Meets on Friday.

PUTTNER'S EMULSION is an Immense Success.

Paint Manufacturers.

1885]

ALMANACK.

223

LORNE, No. 36, Economy Meets on Friday.
 PESAQUID, No. 38, Windsor. Meets on Tuesday.
 ATHLON, No. 39, Sheffield Mills. Meets on Monday.
 AMITY, No. 40, Halifax. Meets on Tuesday, at 54 Gottingen St.
 CARLETON, No. 41, Woodstock, N. B. Meets on Thursday.
 JEWEL, No. 42, Antigonish, N. S. Meets on Tuesday.
 RIDGELY, No. 43, Great Village. Meets on Tuesday.
 IVANHOE, No. 44, Parrsboro'. Meets on Thursday.
 CHATHAM, No. 45, Chatham, N. B. Meets on Thursday.
 GOLDEN RULE, No. 46, Carleton, St. John. Thursday.
 EDWARDS, No 47, Hantsport, N. S., Monday.
 NORTH STAR, No 48, Campbellton, N. B.
 SACKVILLE, No 49, Sackville, N. S. Wednesday.

Encampments.

STUART, No. 10, Pictou.
 MILICETE, No. 11, St. John, N. B.
 HALIFAX, No. 12, Halifax.

PORT LA JOIE, No. 13, Charlottetown, P. E. I.

Membership 2392; Revenue, \$14,654.00. Next Annual Communication will be held at Amherst, N. S., second Wednesday in August, 1885. District Deputies—Archd Graham, Halifax; Daniel Sutherland, Pictou; Thos J. Reid, Stellarton; John W. Forbes, Springville; Thos R. Callbeck, Charlottetown, P. E. I.; H. J. Massey, Summerside, P. E. I.; Geo. H. Simmons, Fredericton, N. B.; Dr Jas Christie, St. John, N. B.; Jesse P. Smith Windsor; J. W. Hamilton, Wolfville; Chas H. Webb, Moncton; W. H. Weatherspoon, Granville Ferry; Wm Reese, Spring Hill Mines; Henry Smith, Pugwash; John J. Falconer, Acadia Iron Mines; C. C. Carlton, jr, Souris, P. E. I.; Alexander Robertson, Sussex, N. B.; D. Graham Whidden, Antigonish; J. D. B. F. McKenzie, Chatham, N. B.

I. O. O. F. MANCHESTER UNITY FRIENDLY SOCIETY.

Halifax District.

Grand Master, Alex Holensworth, Truro; *Deputy Grand Master*, Thomas Yeomans, Halifax; *Corresponding Secretary*, Aaron Sinfield; *Auditors*, Geo. Taylor, P. P. G. M., and Thos Lambert, P. P. G. M.; *Treasurer*, Geo. Worth.

PRINCE OF WALES, meets Wednesday evening, at Odd Fellows' Hall, Argyle Street, Halifax.

FLOWER OF THE DAY, meets every other Thursday, at Hamilton Bermuda.

PRINCESS LOUISE, meets every Monday, at Truro, N. S.

ST. JAMES' LODGE, meets every other Tuesday at Brooklyn, Hants Co.

IRRESISTIBLE LODGE, meets every other Thursday, at Somerset, Bermuda.

VERITAS INTERNATIONAL REGISTER OF SHIPPING.

Surveyors to the Bureau Veritas International Register of Shipping, British North America.—Walter G. Ray, Halifax; T. H. Sime, St. John; William Symons, Quebec; Alexander Sime, Yarmouth; James Douglas, Windsor.

PICKFORD & BLACK, SHIP CHANDLERS, HALIFAX.

CORPORATION—CITY OF HALIFAX.

Mayor, James C. Mackintosh, Esq.

- Ward No 1, Robt. Sedgewick, B. F. Pearson, George Rent.
 2, Duncan McDougall, Alex G. Hesslein, Thomas Spelman.
 3, Alex Stephen, jr., W. B. McSweeney, J. E. Wilson.
 4, P. J. O'Mullin, George McLellan, R. Theakston.
 5, James Shand, John Ead, John McInnes.
 6, E. O'Brien, John P. Longard, Wm. Taylor.

Recorder, J. Norman Ritchie, q.c.

Treasurer, Edward G. W. Greenwood.

Collector, W. C. Hamilton.

Auditor, John A. Bell.

City Clerk, Thomas Rhind.

Assistant Clerks, Henry Trenaman, William J. Nisbet.

City Medical Officer, Thomas Trenaman, M.D.

Clerk of License, William J. Morris.

Board of Health, Mayor and Aldermen. Thomas Rhind.

Weighers of Flour, W. R. Cogswell, (*Supervisor*), John Arthur, James Meagher, Robt Woodill, Rich'd D'Arcy, John F. Shaffer, Jos B. Scrivens.
Measurers of Salt and Grain—John Adams, (*Supervisor*), Ambrose Keating, William Blyth, James Mitchell, Maurice McDonald, James McDaniel, D. J. Smith.

Measurers of Coal—David Barry, (*Supervisor*), Patrick Fahie, William Craig, Owen Donahoe, Thomas Isles, John Meagher, William Pyke, Simon Cummins, M. Gleeson, Wm. Bilby.

Surveyors of Lumber—William Holland, Thos. B. Shaw.

Inspectors of Painters' Work—Maurice Downie, Thomas J. Walsh, J. E. M. Taylor.

Inspectors of Mason Work—John T. Edwards, Henry Saunders.

Governor City Prison, William Murray; *Matron*, Mrs. Wm. Murray;

Messenger, John Mulldowney; *Under-keepers*, William Higlett, Michael Tynan, D. E. Keating.

Weighers of Hay, Thos. E. Keating, Wm. Doyle, John Dempsey.

Keeper of Cemetery, James Hutton.

Keeper of City Building, Patrick Kehoe.

Fence Viewers—William Hurley, Wm. E. Long.

Committees of City Council.

Public Accounts—Aldermen Taylor, (*Chairman*), Hesslein, McSweeney, Theakston, McInnes.

Police—Aldermen O'Mullin, (*Chairman*), Sedgewick, McDougall, Stephen, Shand and Longard.

Rates and Taxes—Aldermen Shand, (*Chairman*), Spelman, Stephen, McLellan and Longard.

Cemetery—Aldermen Stephen, (*Chairman*), McDougall, Theakston, McInnes and Longard.

Sanitary—Aldermen McInnes, (*Chairman*), Spelman, Wilson, McLellan and Taylor.

Library—Aldermen Sedgewick, (*Chairman*), Hesslein, Wilson, McLellan, Shand and McPherson.

City Prison—Aldermen O'Mullin, (*Chairman*), Pearson, Hesslein, Wilson, Ead and O'Bryan.

Tenders—Aldermen O'Bryan, (*Chairman*), Sedgewick, Spelman, McSweeney, Theakston and Ead.

Licenses—Aldermen McSweeney, (*Chairman*), Pearson, McDougall, O'Mullin, Ead and Longard.

Laws and Privileges—Aldermen Sedgewick, (*Chairman*), Spelman, McSweeney, O'Mullin, Shand and O'Bryan.

PUTTNER'S EMULSION is just the thing for Delicate Females.

Anchor Brand Trade Mark.

1885]

ALMANACK.

225

Hacks and Trucks—Aldermen McDougall, (*Chairman*), Pearson, Wilson, Theakston, Ead and Taylor.

Oil Lamps—Aldermen Theakston, (*Chairman*), McDougall, Wilson, McInnes and Taylor.

Assessors.

Chief Assessor, J. L. Barry; *Assistants*, J. R. Graham, S. R. Phelan.

Board of Commissioners of City Works.

For the Management of the Water Works, Streets, Internal Health, and City Property—Aldermen McLellan, Pearson, Spelman, Stephen, Shand, O'Bryan, (*Chairman*). *Engineer*. E. H. Keating; *Clerk of Works*, J. B. Johnston.

Board of Commissioners for Point Pleasant Park.

Sir Wm Young; Hon. Judge Ritchie, Wm J. Stairs, John Doull, His Worship the Mayor, Aldermen Pearson, Hesselein, McSweeney, O'Mullin, Ead and Taylor.

Commissioners of Common and Public Gardens.

Aldermen Stephen, (*Chairman*). Sedgewick, Hesselein, McLellan, McInnes, Longard; Messrs. M. J. Power, C. C. Blackadar, Aliison Smith, Wm Crowe.

Police Court.

Stipendiary Magistrate, Henry Pryor, D.C.L.

Marshal, or High Constable, Garret Cotter. *Deputy Marshal*, Jas McDonald. *Asst. Deputy*, John O'Sullivan.

Police Sergeants, Nicholas Power, (*Detective*), Joseph Francis, Nich Meagher, Bartholomew Dillon, Chas Nickerson, Wm Adams, Wm Collins.

Policemen, David Redmond, John Baker, John Keefe, Thos Kline, Thos Condon, Reuben Shaw, John Whalen, Matthew Sullivan, John Meagher, Joseph McNalley, Caleb Nickerson, James Nickerson, Henry Ingles, John J. Nickerson, Michael Keating, George Wilson, Allen McDonald, Jas Brady, Angus Fraser, Alex Grant, Andrew Sullivan, J D Becham, Thos Mont, Daul Bechner, Wm Murphy, Timothy Sullivan, Jas Dewling, Patk MacCarey, Andrew Purvis.

The *City Civil Court*, presided over by the *Stipendiary Magistrate*, (having jurisdiction of sums up to \$80), is held in the *City Court House*, Market Square, on the *second* and *fourth* Wednesday of every month.

The *City Criminal Court* meets on the *first* and *third* Wednesday of each month, and is also presided over by the *Stipendiary Magistrate*, having jurisdiction in all statutable offences, except treason, homicide, burglary and arson. *Clerk of the above Courts*, the *City Clerk* or *Assistant Clerk*.

The *Police Office* is open every week day, from 10 to 3 o'clock, (except on *Saturday*, when it closes at 1 P.M.) The administration of *Police* and all executive powers of the corporation is vested in the *Stipendiary Magistrate*.

Citizens' Free Library.

(The gift of Hon Sir Wm Young, Kt., late Chief Justice of Nova Scotia.) Argyle Hall, Argyle Street. Open from 12 to 6 P.M., Saturday from 6.30 to 8.30 P.M.

FIRE DEPARTMENT.

Chairman, John Ead; *Secretary*, R. L. Sutcliffe.

- FIRE WARDS.**—No. 1, James Finlay, Richard Abbott, G. E. Boak.
 2, George Rent, John Taylor, John M. Sullivan.
 3, Thomas Spelman, R. L. Sutcliffe, Edward Phelan.
 4, James Hickey, Thomas Spike, Jno. Taylor.
 5, Thomas E. Everett, John Ead, John DeGrouchey.
 6, J. P. Longard, J. E. M. Taylor, Chas Neal.

236 Argyle St., Halifax—Colorwashing.

PICKFORD & BLACK—Cotton Sate Twine, Wax.

[1885]
map.
r, James
crivens.
Ambrose
James
William
Pyke,
sh. J. E.
Murray;
Michael
Sweeney,
Dougall,
Stephen,
ston, Mc-
McLellan
McLellan,
Hesselein,
man, Mc-
Dougall,
man, Mc-

Committee of Management at Fires.—John Ead, Jas. Finlay, J. E. M. Taylor, Jas. Hickey, Ald. Spelman.

Committee in charge of Engines, Reels, &c.—No 1 Steam Engine, R. L. Sutcliffe; No 2 Steam Engine, J. DeGrouchy, and T. Everett; No 3 Steam Engine, R. Abbott; No 5 Hand Engine, Charles Neal; No 6 Hand Engine, _____; No 1 Hose Reel, Edward Phelan; No 2 Hose Reel, Thos. D. Spike; No 4 Hose Reel, Chas Neal; No 5 Hose Reel, Geo Rent; No 7 Hose Reel, R. Abbot.

Committee in charge of Axe and Ladder Co.—Jno P. Longard.

Committee in Charge of Plugs, Tanks.—Ward 1, James Finlay; Ward 2, _____; Ward 3, Thos. Spelman; Ward 4, Thos. D. Spike; Ward 5, J. DeGrouchy; Ward 6, Chas Neal.

Com. of Finance and Audit.—Geo. E. Boak and John Taylor.

Waterside Protection, Harbor Service.—John Ead, Capt Shepherd, Jas Hickey, aud Secretary.

Volunteer Engine Company.

Capt, Roger O'Brien. *Sec'y,* John Redmond. *Fin Sec'y,* Michl Doyle. *Treas,* James Allan. *Marshal,* Robert McKenzie.

Union Axe Company.

Capt, William Zong. *1st Lieut,* John Griffin. *Sec'y,* George Banister. *Treas,* Jacob Zong.

Union Fire Protection Company.

Regular meetings, third Tuesday of each month, at the Company's Hall, Barrington Street. *Capt,* Chas Neal. *Vice-Capt,* C. F. Vose *Sec'y,* A. J. Sturmy. *Fin Sec'y,* Geo Downey. *Keeper of Hall,* T. McAlpine. *Branch,* North Park Street.

TOWN OF DARTMOUTH.

WARDEN.—John F. Stairs.

COUNCILLORS.—Ward 1, J. Howe Austen, J. W. Allison; Ward 2, Jas Simmons, H. C. Walker; Ward 3, J. C. P. Frazee, John White.

Standing Committees.

STREETS.—Councillors Simmonds (Chairman), White, Austen.

PUBLIC PROPERTY.—Councillors Austen (Chairman), Simmonds, White.

FINANCE AND AUDITING.—Councillors Allison, Walker, Frazee.

TENDERS.—Councillors White, Austen, Simmonds.

SCHOOLS.—Councillors Frazee (Chairman), Allison, Walker.

LICENSES—Councillors Walker, White, Austen.

POLICE.—The Warden, the Recorder, Councillors Frazee, Simmonds, Allison.

OVERSEERS OF POOR.—Councillors Austen, Frazee, Walker.

Town Officers.

STIPENDIARY MAGISTRATE AND RECORDER.—B. Russell.

TOWN CLERK AND TREASURER AND CLERK OF LICENSE.—Alfred Elliott.

TOWN ASSESSOR.—Alex Waddell.

ASSESSORS.—Ward 1, J. R. Glendenning; Ward 2, Paul Farrell; Ward 3, Frank Hyde.

FIRE WARDS.—Councillor Simmonds, J. T. Walker, W. E. Whebbv.

FIRE CONSTABLES.—C. O. Barkman, S. Crimp, G. J. T. Russell, J. S Elliott, M. Storey, A. Jenkins.

PUBLIC MEASURERS.—J. Patterson, J. Misener.

PUBLIC WEIGHERS.—W. Shute, Chas. Munro.

PUTNER'S EMULSION Improves the Digestion.

cannot be surpassed for fineness, body and durability.

1885]

ALMANACK.

227

SURVEYOR OF LUMBER.-- John McBain.
FENCIBLE VIEWERS. --J. Stewart, J. Power, J. Jenkins.
KEEPER SOUTH-END POUND.---F. R. Moreash.
CHIEF OF POLICE, POUND-KEEPER, AND HEALTH INSPECTOR --W. McKenzie.
POLICEMAN, POUND-KEEPER, AND HEALTH INSPECTOR.-- J. McLellan.

Municipal Civil Court

Is held at the Town Hall on the first and third Mondays of each month, at 10 o'clock, a.m.

Fire Department.

FIRE ENGINE CO. (Established 1822). *Capt.* H. Durney. *Secy.* W. H. Sterns. *Treas.* A. McAdam. *1st Lieut.* H. H. Harrison. *2nd Lieut.* A. R. Corbin. Meets on first Monday of each month.
AXE AND LADDER CO. (Established 1865). *Capt.* C. W. Young. *Lieut.* Archd Gates. Meets on first Tuesday of each month.
UNION PROTECTION CO. (Organized 1876). *Capt.* E. M. Walker. *Secy.* J. E. Sterns. *1st Lieut.* W. H. Stevens. *2nd Lieut.* A. M. Beck. Meets on second Thursday of each month.

CORPORATION--TOWN OF TRURO.

MAYOR.--Cyrus Eaton.
COUNCILLORS.-- *Ward 1,* D. H. Smith, Richard Craig; *Ward 2,* D. H. Muir, Duncan McDonald; *Ward 3,* Danl Gunn, David J. Thomas.
RECORDER AND STIPENDIARY MAGISTRATE.--F. A. Laurence, Q. C.
TOWN CLERK AND TREASURER.--W. D. McCallum.

CORPORATION--TOWN OF PICTOU.

MAYOR.--Cornelius Dwyer.
COUNCILLORS.-- *Ward 1,* Daniel Sutherland, Wm McKiel; *Ward 2,* A. C. McDonald, James T. Paulin; *Ward 3,* Geo. Lyall, John Bayliss.
TOWN CLERK, TREASURER AND CLERK OF LICENSE.--G. H. Elliott.
STIPENDIARY MAGISTRATE.--H. R. Narraway.

MUNICIPALITY OF WINDSOR.

WARDEN.--J. B. Black.
COUNCILLORS.-- *Ward 1,* J. A. Calder, Geo Wilson; *Ward 2,* Joshua Smith, Wm. Curry; *Ward 3,* William Curry, Shubael Dimock.
RECORDER AND STIPENDIARY MAGISTRATE.--W. M. Christie.
TOWN CLERK.--Frederick Dimock.

MUNICIPALITY OF NEW GLASGOW.

WARDEN.--Adam C. Bell.
COUNCILLORS.-- *Ward 1,* John Stewart, Danl McDermid; *Ward 2,* J. M. Carmichael, H. McGregor; *Ward 3,* J.W. McGregor, S M. Mackenzie.
RECORDER AND STIPENDIARY MAGISTRATE.--John McKay J. P.
TOWN CLERK, TREASURER AND CLERK OF LICENSE.--A. M. Fraser, J.P.
MUNICIPAL COURT.--*Terms:* First and Third Tuesday of each month.
Recorder and Stipendary, John McKay, J.P.; **Clerk of Court,** A. M. Fraser.

236 Argyle St., Halifax--Varnishes, Gilders' Requisites.

Woodberry Cotton Duck, at PICKFORD & BLACK'S.

PORT OF HALIFAX.—SIGNAL SERVICE.**EXPLANATION OF SIGNALS.**

Made on Main Signal Staff at Citadel Hill, when Vessels are seen from the Citadel or reported from an Outpost.

When Sailing Vessels are reported from an outpost, the following signals are made on the lower yard :

BY DAY.

For 1 Square Rigged vessel, 2 balls close up, one on the outer halliard and one on the inner halliard.

" 2 Do, 1 ball hoisted on the outer halliard and one close up on the inner halliard; outer ball dropped.

" 3 Do, 2 balls close up, one on the outer and one on the inner halliard.

" 4 Do, 2 balls separated, and one close up on the inner halliard.

" 5 Do, a penant of any colour on the outer halliard, and one ball close up inside

" 6 Do, a penant under a ball close up on the outer halliard, and a ball at the inner halliard close up.

" 7 Do, a penant over a ball close up on the outer halliard, and a ball close up on the inner halliard.

" 8 Do, a penant under two balls close up on the outer halliards with a ball close up on the inner halliard.

" 9 Do, a penant between two balls close up on the outer halliard with a ball close up on the inner halliard.

For 10 Do, a flag of any colour close up on the outer halliard, with a ball close up on the inner halliard.

The above balls, &c., are hoisted on the east or west yard arm, according to the *quarter* the vessel first appears in.

A Ship, a large ball at the end of the yard, with a small one at inner halliard.

A Barque, a large do at the end, with a small one dropped at inner halliard.

A Brig, a small one at the end of the yard, and a large one at the inner halliard.

A Brigantine, a cross close up at the outer halliard. Two or more do, a cross half hoisted.

A Topsail Schooner, or Schooner wearing a Merchant's Private Signal, a cross close up at the inner halliard.

Two or more schooners, a cross inner, half hoisted.

The upper yard of the Ship Staff is used solely to designate Steam Vessels thus :

Two large balls close up, one at the outer and the other at the inner halliard, E or W, a steamer reported in that quarter.

A small ball at the outer, and a large one at the inner halliard, a very small or regular coasting Steamer.

A large ball at the outer, and a small one at the inner halliard, a large or ocean going Steamer.

Steamers or Sailing Vessels showing owners' or agents' private signal flags, are denoted on the private Signal Staff with a small descriptive penant underneath the private signal.

PUTNER'S EMULSION is easy to take.

Liquid Marine Black, and Dark Olive Green.

1885]

ALMANACK.

229

When the description of vessel is ascertained, the following descriptive colors will be hoisted at the masthead, and the inner ball taken down:

A Union Jack—a Flag Ship.

Man-of-War Screw Steamer, steamer penant, *over* the Union Jack.

Man-of-War Paddle Steamer, steamer penant *under* the Union Jack.

Troop Ship, white penant two blue crosses between steamer penant and Union Jack.

Dominion blue Ensign, under steamer penant, Dominion Government Steamer.

Foreign Men-of-War are denoted in the same manner as English, excepting that the particular National Ensign is substituted for the Union Jack.

A red flag pierced white, Royal Mail Packet from England. } Fort-
A blue and red four quarters, with white ball in upper blue } nightly
quarter, mail for England. } line.

A blue flag white centre, from England. } Weekly line.

A blue and white four quarters, for England. }
A white flag, pierced blue, Newfoundland mail.

A white flag, pierced red, Bermuda mail.

White penant with blue ball in centre—a Steamer.

A blue penant—a Ship.

A blue and white penant—a Barque.

A red penant—a Brig.

A red and white penant—a Brigantine.

A white penant—a Sloop or Schooner.

Yellow flag above descriptive penant denotes Quarantine.

A blue flag with white letter R in centre is hoisted at the masthead for 1 hour, on receipt of the news of the arrival of the mail steamer at Rimouski. When the news is received during the night the flag will be hoisted from 8 a. m. to 9 a. m. in the morning.

BY NIGHT.

Steamers only are signalled, and are distinguished as follows, viz:—

A *Red* and *white* light, horizontal, the red light to the Eastward, denotes a Steamer East reported.

A *Green* and *white* light, horizontal, the green light to the Westward, denotes a Steamer West reported.

When a Steamer is sighted from citadel the white light is taken down.

When two or more Steamers are reported, the red or green is dropped 12 feet.

When two or more Steamers are sighted, the red or green light is shown dropped twelve feet.

Red light above *white*, 12 feet apart, mail from England. } Fort-
Green light above *white*, 12 feet apart, mail for England. } nightly.

Red light above *red*, 12 feet apart, mail from England. } Weekly.
White light above *white*, 12 feet apart, mail for England. }

White light above *red*, 12 feet apart, Newfoundland mail.

White light above *green*, 12 feet apart, Bermuda mail

Green light above *red*, 12 feet apart, English Man-of-War from westward.

Red light above *green*, 12 feet apart, English Man-of-War from eastward.

Red, *green* and *white*, 12 feet apart, Foreign Man-of-War from eastward.

PICKFORD & BLACK—Colored Paints, Putty.

HENDERSON & POTTS, Halifax.

230

BELCHER'S FARMER'S

[1885

Red, green and white, 12 feet apart, Foreign Man-of-War from westward.

A red triangular flag is hoisted at the masthead between 7 a. m. and 9 a. m. when a Royal Mail Steamer arrives from England during the night.

Merchants' Private Signals—Port of Halifax.

RED.

Provincial Steamship Company, Wood & Co, Agents, red burgee, with letter P in centre

Wm. Roche, red flag, white diamond.

Inman Line, a red flag, white corner, with a black diamond in centre.

James Butler & Co, red flag, white border, centre white star.

John S. McLean, red, white and red flag, red uppermost.

T. A. S. DeWolf & Son, red and white flag, red uppermost, with a red and white ball in centre, the red half on the white, and the white half on the red.

Lawson, Harrington & Co, red and yellow flag, striped horizontally.

Daniel Cronan, a white, red, white, red, white pendant, perpendicular stripes.

The Boston & Col S. S. Co, a red flag pierced with a white triangle, apex next the mast.

Dominion Line, red flag, with diamond and blue ball in centre of white.

Chipman Bros, red flag with white St. George's Cross in centre.

White Cross Line, red flag with white St. George's cross.

Tucker, red, white and blue, with two white horizontal bars.

Phelan, J. F., red with white St. George's Cross.

WHITE.

Wm Stairs, Son & Morrow, white flag, centre a blue square.

James A. Moren, white flag, bordered red.

R. I. Hart, white flag, centre a red diamond.

Jas. Sent, white flag, blue outer, red square centre.

A. G. Jones & Co, white flag, centre a red star, bordered red top and bottom.

E. Fishwick, white flag, centre a red star.

Esson & Co, white flag, red border, red Maltese cross in centre.

T. & E. DeWolf, white flag, red border, and blue letters DeW.

E. W. Morrison, white flag, with blue star.

Anchor Line, white do, with red anchor.

Black Bros., white and blue flag, vortical.

GREEN.

Carvill Line, green flag, white C in centre.

Thos. Forhan, green flag, centre with diamond, with green letter F in centre.

BLUE.

New York, Newfoundland and Halifax S. S. Co., blue flag, white ball in centre, and red diagonal cross. F. D. Corbett & Co., Agents.

S. Cunard & Co, a blue flag, centre a white star.

Levi Hart, a blue, white and red checkered flag.

N. L. & J. T. West, a blue burgee, centre a white star.

George P. Mitchell & Son, a blue and white burgee, blue uppermost.

J. Northup & Sons, a blue flag, St. George's cross.

Bremner & Hart, a blue burgee crossed white.

PUTTNER'S EMULSION is used in all Pulmonary Complaints.

DAVID ROCHE, PAINTER AND GLAZIER,

John Taylor & Co, a blue and white pendant, over a blue flag crossed diagonally.
 Allan Line, a blue, white and red flag, perpendicular, red next mast, and red pendant above.
 G. E. Boak & Son, blue flag, crossed white diagonally.
 Pickford & Black, a blue flag, white diamond, with P. & B. in red letters in the diamond.
 Custom House, a blue flag, Union Jack in the upper corner, a crown in the centre, with a white C H below it
 Royal Halifax Yacht Club, *Ensign*, the Blue Ensign of H. M. Fleet, use of which was granted to the Club by an Admiralty Warrant, dated 14th April, 1862. *Club Burgee*, blue with the Provincial Arms in the Upper corner; *Commodore*, red swallow tail burgee with gold crown in centre; *Vice Commodore*, white swallow tailed burgee with scarlet crown in centre; *Rear Commodore*, blue swallow tailed burgee with gold crown in centre. *Salutes*—*Commodore*, 11 guns; *Vice Commodore*, 9 guns; *Rear Commodore*, 7 guns.

DIRECTIONS TO MARINERS WITH REFERENCE TO CANADIAN STORM WARNINGS, ISSUED FOR QUEBEC AND THE MARITIME PROVINCES.

Explanation of Signals made off on the Storm Signal Staff at the Citadel.

- I.—Cone, hoisted with the apex downwards, indicates "moderate gale is expected," probably at first from an easterly direction.
- II.—Cone, with apex pointing upwards, indicates "moderate gale is expected," probably at first from a westerly direction.
- III.—Drum, with Cone underneath, the apex pointing downwards, indicates fresh to heavy gale is expected, probably at first from a easterly direction.
- IV.—Drum, with Cone above, the apex pointing upwards, indicates fresh to heavy gale is expected, probably at first from a westerly direction.

The Cone, when hoisted by itself, indicates that it is expected that the wind will obtain a velocity of 30 miles an hour, but will not exceed 40 miles; and it is not intended that an ordinary well found vessel should stay in port, but simply as a warning to mariners that strong winds are expected from the quarter indicated.

The Drum will always be hoisted when the velocity of the wind is expected to exceed 40 miles an hour.

The night signal, corresponding to Nos. 1 and 3, is two white lanterns hanging perpendicular.

The night signal, corresponding to Nos. 2 and 4, is two white lanterns hanging horizontally.

NOTES.—Mariners will be able to obtain further information from Drum Agents, or by consulting the daily probabilities. Mariners must always bear in mind that the storm signals are merely cautionary, and do not necessarily mean that a storm will occur at the place where the signal is displayed, but that one is expected either there or within such a distance that vessels leaving port would be liable to be caught in it.

The storm warnings issued for Nova Scotia, are received from the Central Office, Toronto, Ont.

PICKFORD & BLACK—Brass Grommets, Thimbles.

MILITIA.

Commander in Chief, His Excellency the Rt Hon the Governor-General.

MILITARY DIST. No. 9, PROVINCE OF NOVA SCOTIA.

District Staff.

For the Province of Nova Scotia and Island of Cape Breton.

Deputy Adj. Gen. Commanding the District, Lt.-Col. J. B. Taylor.

Brigade Major, J. R. MacShane.

Insp. of Artillery for the Maritime Provinces, appointed from time to time from the Gunnery School.

Superintendent of Stores & Paymaster, Lt.-Col. J. R. Murray.

Cavalry.

KENTVILLE TROOP OF CAVALRY.

*Capt, J. W. Ryan
Lieut, R. S. Masters
Cornet, H. W. Redden*

Artillery.

SYDNEY FIELD BATTERY.

*Capt, W. McK. McLeod,
Lieuts, Colin Chisholm,
Arch'd. McKinnon
Surg Mich. McDonald.*

GARPISON ARTILLERY

1ST "HALIFAX" BRIGADE (Halifax.)

*Lieut Col, T. Mowbray,
Capts, J. E. Curree,
W. A. Garrison,
John McCrowe,
J. H. Balcom,
L. J. Bland, jr.,
W. A. Purcell,
J. Shand,
Lieuts, J. D. Story,
E. D. Adams
W. L. Kane.
J. P. Fairbanks.
R. H. Skimmings.
A. Anderson.*

*Paym'r, C. A. Creighton
Adj, Lancelot J. Bland, c.
Qr M, Capt H. J. Harris,
Surg, J. F. Black, M. D.
Asst Surg, T. R. Almon.*

LUNENBURG BATTERY.

*Capt, J. H. Brown
1st Lieut, B. Morash
2nd Lieut, J. Smith*

MAHONE BAY BATTERY.

*Capt, Edward James
1st Lieut, S. Bourgoyne
2nd Lieut, Chas Andrews*

DIGBY BATTERY.

*Capt, J. Daly
Lieut, — Daly.
2nd Lieut, E. Biden*

PICTOU BATTERY GARRISON ARTILLERY.

*Capt, Joseph A. Gordon
1st Lieut, J. R. Davies
2nd Lieut, F. W. Fraser,
Surgeon, John Stewart*

YARMOUTH BATT'Y, G. A.

Lieut, T. R. Jolly

Infantry.

63RD "THE HALIFAX VOLUNTEER BATT'N OF RIFLES," (Halifax.)

*Lt Col, J. D. McIntosh
Majors, T. J. Walsh,
T. J. Egan,
Capts, W. Bishop,
J. Fortune,
H. Hechler,
A. G. Cunningham
Jas MacKay
Jno. Meagher,
Lieuts, I. T. Twining.*

*H. S. Silver
W. G. Jones.
W. J. Butler,
J. Bentnick,
— Johnstone,
C. J. McKie.
2nd Lts, C. K. Fiske.
C. R. Fletcher.
T. C. James.
E. A. Bent, p.*

Surgn, ———

*Paym, J. S. Mitchell
Asst do, D. A. Campbell.
Adj, J. N. Crane, c.
Qr M, J. G. Corbin.*

66TH BAT N. "PRINCESS LOUISE FUSILIERS (Halifax)."

*Lieut Col, J. J. Bremner
Majors, C. J. Macdonald
W. M. Humphrey,
W. E. West,
B. A. Weston,
W. F. DeB. Bremner,
Jno. Menger
A. MacKinlay
C. H. Mackinlay
E. G. Kennay,*

*Lieuts A. W. Spike,
A. M. K. Doull
H. L. Chipman,
A. F. Salter
A. Browne
J. A. Bremner.
A. Whitman
J. S. Esson
2d Lieuts, A. H. A. Gould
J. A. McCarthy.
F. H. J. Ruel*

*Paym, R. H. Humphrey.
Adj, A. E. Curren, c.
Qr Mast, G. W. Hart.
Surg, W. B. Slayter, M.D.
A. S., T. Trenaman, M.D.*

68TH THE KINGS COUNTY BAT'N OF INFANTRY, (Kentville.)

*Lt Col, L. DeV Chipman
Majors, Wm H. Belcher,
Henry W. Lydiard
Paym, Charles F. Eaton
Quar Mast, P M Brecken
Surg, F. W. Borden
Asst Surg, H. B. Webster*

Children Cry for PUTNER'S EMULSION of Cod Liver Oil.

and Dealers in Painters General Supplies.

1885

1885]

ALMANACK.

233

No 1 Co, (Kentville.)
 Capt, Brenton H. Dodge
 Lieut, Barclay Webster
 2nd Lt, Jno B. Chipman

No 2 Co, (Canard.)
 Capt, E. W. Beckwith
 Lieut, W. E. Harris
 2nd Lieut, J. A. Northup

No 3 Co, (Kentville.)
 Capt, John Redden
 Lieut, G. A. Dodge
 2nd Lieut, J. F. Veary.

No 4 Co, (Biltown.)
 Capt, Edward Steadman
 Lieut, Harding Rockwell
 2nd Lieut, Ward Eaton

No 5 Co, (Ross Corner.)
 Capt, E. W. Roscoe
 Lieut, W. J. Ross
 2nd Lieut, G. Loomer

No 6 Co, (Canning.)
 Capt, C. E. Borden
 Lieut, Elijah Borden
 2nd Lieut, C. A. E. Kelly

No 7 Co, (Aylesford.)
 Capt, Thomas R. Harris
 Lieut, George West

No 8 Co, (Aylesford.)
 Capt, Wm R. L. Foster
 Lieut, G. T. Smith

No 10 Co.
 Capt, D. E. Ross
 Lieut, F. E. Ross.
 2nd Lieut, C. Coleman.

69TH "1ST REGT OF ANNA-
 POLIS CO. BAT'N OF IN-
 FANTRY." (Paradise.)

Lt-Col, W. E. Starratt
 Majors, DeLancy Harris
 S. C. Cole.
 Paym, T. H. Miller
 Adj, O. Marshall
 Quar Mast, W H Bishop
 Surg, Saml Primrose
 Asst Surg, R. J. Ellison.

No 1 Co, (Paradise.)
 Capt, Leonard Elliott
 Lt, C. B. Cornwall
 2nd Lt, J. H. Charlton.

No 2 Co, (Paradise.)
 Capt, Edward Morse
 Lieut, G. W. Charlton
 2nd Lieut, E. G. Shaffner

No 3 Co, (Grainville.)
 Capt, David Wade
 Lieut, C. Willet
 2nd Lieut, M. O. Wade

No 4 Co, (Port Lorne.)
 Capt, John Charlton
 Lieut, Joseph H. Gaves
 2nd Lt, W. Whitman

No 5 Co, (Round Hill.)
 Capt, W. B. Bailey
 Lieut, H. B. Whitman
 2nd Lieut, J. B. Whitman

No 6 Co, (Dalhousie.)
 Capt, Joshua P. Buckler
 Lieut, Joseph Buckler
 2nd Lt, Alonzo Cleaves

No 7 Co, (Bear River.)
 Capt, J. N. Kelly
 Lieut, A. A. Nichol

No 8 Co, (Bear River.)
 Capt, John W. Turnbull
 Lieut, Obed Miller
 2nd Lieut, J. G. Purdy

No 9 Co, (Clementsport.)
 Capt, Wallace Harris
 Lieut, J. W. Harris
 2nd Lieut, W. Harris

72ND OR 2ND ANNAPOLIS
 BAT'N, (Wilmot.)

Lieut Col, B. H. Parker
 Major, Shippy Spurr
 Paym, Henry B. Magee
 Adj, C. H. Shafner, c.
 Quar Mast, — Morse
 Surg, J. Woodbury
 Ast Surg, Saml. N. Miller

No 1 Co, (Melvern Square)
 Capt, Charles Jacques
 Lieut, Ambrose Dodge
 2nd Lieut, John Hawkins

No 2 Co, (Port George.)
 Capt, George Roach
 Lieut, Beriah Baker
 2nd Lt, J. H. Parker

No 3 Co, (Margaretville)
 Capt, John G. Bowlby
 Lieut, Levi Gates

No 4 Co, (Middleton.)
 Capt, Obad'h M. Taylor
 Lieut, J. Slocum Parker
 2nd Lieut, Guilford Morse

No 5 Co, (Farmington.)
 Capt, H. M. Phinney
 Lieut, J. L. Phinney
 2nd Lt, D. G. Ritchie

No 6 Co, (Nictaux.)
 Capt, John M. Morse,
 Lieut, Albert Gates
 2nd Lt, Hammond Foster

75TH "LUNENBURG" BAT.
 OF INFANTRY, (Town
 of Lunenburg).

Lieut. Col. C. E. Kaul-
 bach,
 Paym, Stephen Fink
 Quar Mast, C. Burns
 Surg, Charles Aikens
 Asst Surg, J. St Jacobs

No 1 Co, [Lunenburg]
 Capt, James W. King
 Lieut, W. Etter

No 2 Co, [Lunenburg]
 Capt, Thomas Curll
 Lieut, A. Smith
 2nd Lieut, C. Dauphine

No 3 Co, [Lunenburg]
 Capt, Geo A. Ross
 Lieut, Geo A. Parker
 2nd Lt, J. W. Young.

No 4 Co, [Mahone Bay]
 Capt, John P. Ham
 Lieut, Alex Kedy
 2nd Lt, H. Stanley Lane

No 5 Co, [Martins River]
 Capt, Jacob Langille
 Lieut, Elkanah Kedy
 2nd Lt, John Ezra Ernst

No 6 Co, [New Ross]
 Capt, G. H. Windrow
 Lieut, Thomas Hatchers

PICKFORD & BLACK Sell Cotton Sheet Nets.

PUTNER'S EMULSION CURES SCROFULA.

78TH "COLOHESTER AND HANTS AND PICTOU" BATTALION OF HIGHLANDERS, [Truro]

Lieut Col, W. M. Blair
Major, G. H. Sutherland
Joseph Burgess
Paym S. G. Chambers
Quar Mast, O. Johnson,
Surg-Mj, Alex C. Page
Asst Surg, D. M'Lean

No 1 Co, [Truro]

Capt, H. T. Lawrence
Lieut, E. A. Cock
2nd Lt, M. Dickie

No 2 Co, [Onslow]

Capt, George Rayne
Lieut, Peter Hall
2nd Lt, Hibbert Johnston

No 3 Co, [Shubenacadie]

Capt, Isaac L. Barnhill
Lieut, John E. Fitch
2nd Lt, J. L. Barnhill

No 4 Co, [Windsor]

Capt, Joshua H. Smith
Lieut, C. H. Dimock,
2nd Lt, H. C. Blair
Hon Surg, Bde W Fraser

No 5 Co, [Mill Brook]

Capt, Rodk M'Kenzie
Lieut, J. S. Sutherland

No 6 Co, [Mount Thom]

Capt, Wm Sutherland
Lieut, Wm Maxwell
2nd Lieut, G G Matheson

No 8 Co, [New Lairg]

Capt, Angus M'Leod
Lieut, D. Sutherland
2nd Lt, Thomas McLeod

PROVISIONAL BATTALIONS OF INFANTRY.

CUMBERLAND PROVIS'AL BAT'N OF INFANTRY, N. S. [Amherst]

Major, M. B. Harrison
Adj't, J. A. Black, m.
Paym. G. E. Church
Quar Mas, M. Black
Surg, W. D. Mackenzie.

No 1 Co, [Amherst]

Capt, D. C. Allen
Lieut, J. H. Black
2nd Lieut, J. W. Porter

No 2 Co, [River Philip]

Capt, R. L. Black
Lieut, Wm C. Philips
2nd Lieut, L. B. Donkin

No 3 Co, [Maccan and River Herbert]

Capt, J. Harrison
Lieut, R. Christie
2nd Lt, O. L. Harrison.

No 4 Co, [Maccan Mount.]

Capt, H. C. Mills
Lieut, J. Lodge
2nd Lieut H. Mills

No 5 Co, [Oxford.]

Capt, W. Oxley
Lieut, A. Colburn
2nd Lieut, J. Pace

VICTORIA PROVISIONAL BAT. INF. "ARGYLL HIGHLANDERS" Baddeck

Major, W. Bingham, l. c.
Paym, J. L. Bethune
Adj, H. A. Foyle
Quar Mas, J. McDonald
Surg, A. D. McGillivray, M. D.

No 1 Co, [Baddeck]

Capt, H. Cain
Lieut, Donald McRae
2nd Lt, _____

No 2 Co, [Middle River]

Capt, Charles McRae
Lieut, A. McRae,
2nd Lieut, J. D. McRae

No 3 Co, [Grand Narrows]

Capt, John S. McNiel
Lieut, H. McNiel
2nd Lieut, John McNeil

No 4 Co, [Baddeck]

Capt, D. F. McRae
Lieut, M. H. McKenzie
2nd Lieut, W. Micheau

No 5 Co, [Sydney, C. B.]

Capt, Chas W. Hill
Lieuts, J. D. McNeal.
2nd Lt, H. C. Harrington

GRAND LOYAL ORANGE LODGE OF NOVA SCOTIA.

GRAND OFFICERS FOR 1883—Grand Master, W. A. Garrison, Halifax; Deputy Grand Masters, Angus Gunn, Earltown, Neil McMillan, Lake Ainslie, C. B.; Grand Chaplain, James Blesedell, Spring Hill; Grand Treasurer, Jas. Miller, J. P., Shubenacadie; Grand Secretary, D. R. Thomson, Vale Colliery; Grand Director of Ceremonies, W. Gray, Westville; Grand Lecturer, S. Copland, Truro; Deputy Grand Secretary, J. A. McBean, Vale Colliery.

PROVINCIAL GRANGE PATRONS OF HUSBANDRY.

Worthy Master, A. B. Black, Amherst; Overseer, A. W. Leeman, Albert; Secretary, A. McQueen, Point de Bute; Treasurer, J. C. Black, Truro; Lecturer, Thos A. McDonald, Durham; Chaplain, Rev Mr Axford, Cornwallis; Steward, E. R. Bishop, Port Williams; Asst Steward, J. L. Sellers, River John; Gatekeeper, R. S. Blois, Gore, Hants; Ceres, Mrs A. B. Black; Pomona, Mr J. C. Black; Flora, Mrs W. F. George, Sackville.

Iron, Tin or Wood—manufactured by HENDERSON & POITS.

1885]

ALMANACK.

235

Wm. Stairs, Son & Morrow,
MERCHANTS,

AND IMPORTERS OF

Cordage, Canvas, Chain Cables, Anchors,

AND

SHIP CHANDLERY,

Bar and Bolt Iron, Copper Bars, Muntz Metal Bars,
and Sheathings, Nets, Lines, Twines,
and Fishing Implements.

WHITE LEAD, PAINTS & LINSEED OIL.

George Street and Bedford Row,

HALIFAX, N. S.

DARTMOUTH ROPE WORK CO.

POST OFFICE ADDRESS: D. R. W. CO., HALIFAX, N. S.

MANUFACTURERS OF

Cordage and Oakum.

Managers, JOHN F. STAIRS, AND GEORGE STAIRS.

236 Argyle St., Halifax—Painters' Supplies.

Go to PICKFORD & BLACK'S for Honnell's Lines and Twines.

for

885

3.]

ONAL
YLL

n, l. c.
ne

Donald
ivray,

ck]

Rae

River]
Rae

McRae

arrows]

Niel

McNeil

ck]

enzie
heau

C. B.]

ll

deal.
ington

IA.

rison,
McMil-
Spring
Grand
Cere-
ruro;

RY.

eman,
Black,
xford.
J. L.
rs A.
ville.

ANCHOR BRAND COLORED PAINTS are the best made—

236

BELCHER'S FARMER'S

[1885

273

275

279

BARRINGTON STREET,

Corner of Jacob Street,

McMURRAY & CO.'S

Popular Dry Goods & Millinery Stores.

A full assortment of First-Class Fashionable Goods in the following departments.

Dress Goods,
Black & Col'd Silks,
Velvets and Satins,
Mourning Goods,
Rainproof Crapes,

SPECIALTIES:
Mantles,
Costumes,
Corsets and
Underwear.

Mantle Cloths,
Ulster Coatings,
Canadian & Scotch
Tweeds & Suitings,
Flannels & Serges.

**THE CHEAPEST DRY GOODS HOUSE,
273, 275 & 279 BARRINGTON STREET.**

Laces and Ribbons,
Gloves & Hosiery,
Trimmings,
Fancy Goods,
Novelties,

**Millinery and Straw
Goods, Flowers,
Feathers, Milliners'
Trimmings, Patterns,
Hats, &c., &c.**

Blankets,
Quilts, Sheetings,
Counterpanes,
Household Linen,
Cottons, &c., &c.

READY-MADE CLOTHING,

Men's, Youths' and Boys' Suits, Ulsters and Overcoats, in the leading Styles and Best Quality at extraordinary low prices.

Orders Solicited and promptly attended to.

AGENTS FOR THE BAZAR PATTERNS.

McMURRAY & CO.

THE CHEAPEST DRY GOODS STORE.

273—Barrington Street—275.

DAVID ROCHE, PAINTER AND GLAZIER,

Clergymen Use PUTTNER'S EMULSION of Cod Liver Oil.

A
A
B
B
B
B
B
Ch
Ch
Co
Ch
Co
Co
Co
Cler
Cord
Com
D
Com
Com
Corp
Cust
Dalh
Dom
Dart

INDEX.

	Page		Page
Attornies and Barristers.....	84	Dartmouth Ferry St'mrs Time Table	26
Acadia College, Wolfville.....	189	Deeds, Registrars of.....	89
Alumni.....	190	Diocesan Synod.....	183
Army.....	22	Dominion Officers.....	115
Barristers and Attornies.....	84	Eastern Extension Railway.....	160
Society.....	88	Eclipses.....	50
Baptist Convention N. S. and N. B.	189	Ecclesiastical Department.....	182
Bible Society.....	213	Educational Department:	
Blind School.....	200	Council of Public Instruction... 200	
Book and Tract Society.....	213	Normal and Model Schools.... 201	
British Columbia, Province of: Lt.		School Districts, Inspectors, and	
Governor, Executive Council and		Commissioners..... 201-204	
Legislative Assembly.....	42	Explanatory.....	51
Banks—Halifax Banking Co.....	205	Farming.....	54-77
Bank of Nova Scotia.....	205	Fire Department.....	225
British North America.....	205	Fire Alarm, Halifax.....	45
Union Bank of Halifax.....	205	Fire Insurance Companies.....	208
Merchants' Bank.....	206	Gas Inspector.....	123
People's Bank of Halifax.....	206	Halifax, City of.....	224
Bank of Yarmouth.....	206	Inland Revenue Department.....	116
Com Bank of Windsor.....	206	Inspector of Fish and Oils.....	122
Exchange Bank of Yarmouth	206	Insurance Companies and Agencies.	207
Of Pictou.....	207	Intercolonial Railway.....	159
Of Montreal.....	206	Judges—Supreme Court of Canada	81
Dominion Savings' Bank	115,207	N. Scotia.....	81
Chamber of Commerce, Halifax.....	210	County Courts, Nova Scotia	83
Christian Association.....	213	Probate.....	89
Calendar Pages.....	54-77	Justices of the Peace.....	100
Chemists and Druggists.....	198	Kewatin, Province of.....	43
County Courts, Sittings of.....	83	King's College, Windsor.....	183
Clerks.....	83	Alumni of.....	183
County Municipalities.....	95	Law and Justice, Department of.....	81
" Wardens.....	95	Liquor License Commissioners.....	123
" Clerks.....	95	Life Insurance Companies.....	209
" Councillors.....	96	Light Houses.....	166
Courts—Supreme of Canada.....	81	Manitoba, Province of: Lt. Governor,	
Exchequer of Canada.....	81	Executive and Legislative Coun-	
Supreme of Nova Scotia.....	81	cils, and Legislative Assembly.... 42	
Marriage and Divorce.....	81	Marine and Fisheries Department.	165
Vice Admiralty.....	82	Marine Insurance Companies.....	207
County.....	83	Masonic.....	216
Clergy—Baptist.....	190	Medical College, Halifax.....	200
Church of England.....	182	Medical Register.....	192
Church of Scotland, Pictou.	191	Methodist Church of Canada.....	188
Lutheran.....	191	Militia Department.....	232
Methodist Church of Canada.	188	Mercantile Companies.....	210
Presbyterian Church in Ca-		Merchants' Private Signals.....	230
nada.....	185	Movable Feasts, &c.....	49
Roman Catholic.....	184	National and Benevolent Societies.	212
Coroners.....	91	Navy, The.....	23
Commissioners for Relief of Insolvent		New Brunswick, Province of: Lieut.	
Debtors.....	93	Governor, Executive and Legisla-	
Commissioners out of Province....	89	tive Councils, and Legislative As-	
Commercial Department.....	205	sembly.....	37
Corporation, City of Halifax.....	224	Newfoundland, Province of: Lieut.	
Customs Department.....	124	Governor, Executive and Legisla-	
Dalhousie College and University... 199		tive Councils, Assembly, etc.....	43
Dominion of Canada—Gov. General.	31	New Glasgow, Municipality of.....	227
Privy Council.....	31	Nova Scotia, Province of: Lieut-	
Senate.....	31	Governor, Executive & Legislative	
H. of Commons.....	32	Councils, & Legislative Assembly	35
Dartmouth, Town of.....	226	North-West Territories.....	43

PICKFORD & BLACK have for sale Corkwood.

PRINCESS DRY METALLIC PAINT,

238

BELCHER'S FARMER'S

[1885

	Page		Page
Orange Lodge, Grand	231	Prothonotaries	82
Odd Fellows,	222	Railways, Coaches and Steamers	159
Manchester Unity	223	Registrars of Probate	89
Overseers of Fisheries	165	Registrars of Deeds	89
Ontario, Province of: Lieut.-Gov.,		Roman Catholic Clergy	184
Executive Council and Legislative		Royal Family of Great Britain	29
Assembly	41	Religious and Benevolent Societies	212
Patrons of Husbandry, Order of	231	Savings' Bank	207
Pilot Commissioners and Pilots	165	St. Francis Xavier's College, Antigo-	
Planets, Morning and Evening	50	nish	185
Pictou, Corporation of	227	Signals, at Citadel Hill	228
Post Office Department:		Sheriffs	82
Nova Scotia Postal Division	150	Steamers	161
Arrival and Departure of Mails		Spring Hill and Parrboro' Railway	161
at Halifax	151	Supreme Court, Sittings of	82
Country Post Offices	153	Tariff, The	129
Principal Rates of Postage	155, 6, 7	Telegraph Companies and Offices	45
Money Order Branch	154, 58	Tide Table	78
Presbyterian College, Halifax	187	Truro, Corporation of	227
Presbyterian Ministers	185	Vice Admiralty Court	82
Probate, Judges	89	Weather Guide	47
" Registrars	89	Western Counties Railway	162
Prince Edward Island, Province of:		Windsor and Annapolis Railway	161
Lieut.-Governor, Executive and		Windsor, Municipal. of	227
Legislative Councils, and Legisla-		Weights and Measures, Forms of,	
tive Assembly	38	etc	116
Quebec, Province of: Lieut.-Governor,		Wesleyan College, Sackville	188
Executive and Legislative		Academy, "	189
Councils, & Legislative Assembly	39	Zodiac, Signs of	49

Lawyers Use PUTNER'S EMULSION of Cod Liver Oil.

THOS. P. CONNOLLY,

WHOLESALE AND RETAIL

Bookseller  Stationer,

Corner George and Granville Sts.,

HALIFAX, N. S.

Constantly in Stock, the best and cheapest variety of

ROOM PAPER, PAPER BLINDS.

— ALSO —

ROYAL AND MARITIME READERS,

Blank and Pocket Books, Commercial and Family Stationery, Wrapping Paper and Paper Bags, and everything usually kept in a first-class Stationery Store.

 Letterpress and Copper-Plate Printing, Book-Binding and Die Printing done on the premises.

THOMAS P. CONNOLLY.

DAVID ROCHE, PAINTER AND GLAZIER,

STEAM PUMPS, STEAM AND VACUUM GAUGES, HYDRAULIC APPARATUS, &c.

for sale by HENDERSON & POTTS, Halifax.

1885]

ALMANACK.

239

BRASS FOUNDERS AND COPPER SMITHS.

MACDONALD & CO.

HALIFAX, N. S.

Steam and Hot Water Engineers,

IMPORTERS OF

Cast and Wrought Iron Pipe with Fittings,
Engineers' Supplies and Machinery.

MANUFACTURERS OF ALL KINDS

ENGINEERS', PLUMBERS' AND STEAM FITTERS'

BRASS GOODS,

And the Heavier Classes of

BRASS AND COPPER WORK.

—ALSO—

Vessels' Fastenings and Fittings.

PUBLIC BUILDINGS, RESIDENCES and FACTORIES
SUPPLIED WITH

Warming Apparatus and Plumbing Fixtures,

With all Modern Improvements, fitted by Engineers thorough-
ly acquainted with our climate.

SOLE AGENTS FOR THE SALE AND APPLICATION OF

WARREN'S FELT ROOFING

And ROOFING MATERIALS, in and for the Province
of Nova Scotia.

1 to 3, and 162 to 172, also 306 BARRINGTON ST.

PLUMBERS AND STEAM FITTERS.

STEAM PUMPS, STEAM AND VACUUM GAUGES, HYDRAULIC APPARATUS, &c.

RUBBER, LEATHER AND CANVAS HOSE, ENGINEERS' RUBBER GOODS, &c.

PICKFORD & BLACK, 51 UPPER WATER STREET.

236 Argyle St., Halifax—Putty, Paint Oil.

5
82
89
89
184
29
212
207
185
228
82
161
161
82
129
45
78
227
82
47
162
161
227
116
188
189
49
r,
S.
pping
pok-
L.Y.

HENDERSON & POTTS, awarded Prize Medal at

240

BELCHER'S FARMER'S

[1885

WALTER BARRON & CO. Tailors & Clothiers,

160 GRANVILLE ST.

HALIFAX, N. S.

ONE OF THE LARGEST STOCKS OF

Tweeds, Worsteds, Broads,

DOES AND OVERCOATINGS

IN THE CITY, TO SELECT FROM.

W. B. & CO.

GEORGE FRASER,

GENERAL AGENT

AND

Commission Merchant.

SPECIALTIES—

LIEBIG'S LIQUID EXTRACT OF BEEF.

The Manhattan Feed for Horses, Cattle, etc.

THE BROKESHIRE PATENT COMPOSITION,

For Roofs, Sidewalks, &c.

Office: 18 Bedford Row, - Halifax.

DAVID ROCHE, PAINTER AND GLAZIER

Doctors Use and Prescribe PUTNER'S EMULSION.

Do

18

Acc
And
Alle
Ang
Arch
Bald
Barr
Belch
Bell,
Bish
Black
Boyd
Briar
C
Brok
n
Brow
E
Buck
Burp
S
Canada
S
Cecoo
F
Cogsw
T
Conno
Conno
Cook,
Crelgh
Pa
Crease
Pr
Craun
O
Cunaro
Ga
Daly,
Demp
Sa
DeWoi
an
Egan,
Ta
Egan,
Pa
Esson
Farrell
Fitzger
Fraser,
Cat
Fraser,
Ren

INDEX TO ADVERTISEMENTS.

Page	Page
Acadia Powder Co..... 30	Frazer & Whiston, Business College.. 48
Andrews, James H., Willow Park Nurseries.....247	Fuller, H. H. & Co., Hardware..... 8
Allen, John & Son, Fish, Oils, Fishing Supplies. 25	Gates Organ and Piano Co..... 246
Anglo-American Waterproof Mfg. Co.260	Gordon & Keith, Furniture, Carpets, Oil Cloth, etc..... 12
Archibald, P. F., Albion Hotel..... 243	Gossip, Wm.. Books and Stationery..249
Baldwin & Co., Crockeryware..... 15	Graves, L. Alfred, Cooper..... 9
Barron, Walter & Co., Tailors.....240	Gray, James A., Undertaker.....260
Belcher, J. S., Insurance, &c..... 24	Halifax Steam Laundry, G. W. Boyd & Co.....Calendar pages.
Bell, A. M., Hardware, top line title.	Harrison, Henry E., Tailor and Clothier..... 15
Bishop Wm., Halifax Marble Works.. 21	Harris, E., Mansion House..... 25
Black, Bros. & Co., Hardware, &c.... 17	Harvey, Charles H., General and Commission Merchant..... 30
Boyd, G. W. & Co., Card in Calendar pages.	Henderson & Potts, Print Works top line of pages.
Briand A., Staple and Fancy Dry Goods..... 46	Heakin, C., Furniture, &c..... 250
Brokenshir, J. D., Watch and Clock-maker.....259	Hevencz, G., Coppersmith..... 24
Brown, M. S. & Co., Jewellery, Electro Plate, &c..... 79	Hirshfield, Geo., Sausages, etc..... 27
Buckley & Allen, Stationery, etc.... 4	Hubly, J. J., Harness Maker..... 259
Burpee, I. F. & Co., St. John, Iron, Steel, &c..... 8	Imperial Paint Co..... 243
Canada Paper Co., Paper Makers and Stationers, Montreal..... 10	Jennett, J. R., Crockeryware..... 6
Ceccioni, Thos., Picture Dealer and Framer..... 12	Johnson, W. H., Pianos & Organs.. 47
Cogswell, A. C., Dentist, Artificial Teeth, &c..... 18	Jones, G. W., Commission and Manufacturers' Agent, Paper, &c.....259
Connolly, T. P., Books & Stationery ..238	Jack & Bell, Fertilizers..... 80
Connolly, John, Books, &c..... 27	Keith, Alex. & Son, Brewery..... 20
Cook, C. J., Fancy Goods..... 254	Kelly, John F., Harness, Stable Furnishings, &c..... 28
Crelghton & Marshall, Stationery, Paper Rulers, Blank Books..... 48	Longard Bros., Steam and Hot Water Engineers..... 19
Crease, A. W., Groceries, Vegetables, Provisions, &c..... 48	Lowell, W. L. & Co., Bankers, Brokers, Insurance Agents.....253
Croghan, Daniel, W. I. Produce, Fish Oils, Furs..... 16	MacGregor & Knight, Books and Stationery... portion bottom lines.
Cunard, S. & Co., House, Steam and Gas Coal.....264	McDougall, A. & Son, Wholesale Groceries, &c.....257
Daly, M. B., Imperial Insurance Co.. 21	Macdonald & Co., Brass Founders...239
Dempster, James, Planing Mill and Sash Factory.....255	McDonald, J. R. & Co., Watches, Jewellery, &c..... 80
DeWolf, T. A. S. & Son, Ship Brokers and Commission Merchants.....242	Mackinlay, A. & W., Publishers, Booksellers and Stationers..... 14
Egan, Thomas J., Gunmaker and Taxidermist.....258	McLearn's Feed and Seed Store, portion bottom lines.
Egan, W. J., Painter, Glazier and Paper Hanger.....261	McMurray & Co., Dry Goods and Ready-made Clothing..... 235
Esson & Co., Commission Merchants. 26	Mahon Bros., Dry Goods.....262
Farrell, V. F. & Co., Woolen Hall....13	Merriam, G. & C. & Co., Webster's Unabridged Dictionary..... 28
Fitzgerald, W. & Co., Boots & Shoes.. 19	Moody, Wm. & Co., British, Canadian and American Dry Goods.. 17
Fraser, Geo., Commission Merchant, Cattle Feed, &c.....240	Moir, Son & Co., Millers, Bakers and Confectioners.....247
Fraser, Professor, Horse and Cattle Remedies.....245	Monaghan, A., Dry Goods, etc..... 251

PICKFORD & BLACK—Importers of Wrought Spikes.

HENDERSON & POTTS Manufacture

242

BELCHER'S FARMER'S

[1885

	Page		Page
Morse, John E., Tea Merchant, Fire Grenades, &c.....	248	Scott, James & Co., Grocers, &c.....	24
Munnis, James K., Clothier.....	18	Smith, G. M. & Co., Dry Goods.....	46
Nova Scotia Printing Co.....	257	Scotch Dye Works, Halifax, N. S. calendar pages.	
O'Brien, M. J., Confectioner.....	6	Silver, W. & C., Carpets, Clothing, Dry Goods.....	254
Parmiter, James, Boots & Shoes.....	250	Smith & Chisholm, Merchant Tailors.....	256
Patterson, John, Boiler Maker.....	261	Smith Bros., Dry Goods, Millinery.....	9
Parks, Wm. & Son, Cotton, Manufacturers.....	52, 53	Smith, J. Godfrey, Chemist, etc. calendar pages.	
Philp, John H., Hats, Caps, Furs.....	4	Smith, B. A., Dry Goods.....	263
Pickford & Black, Ship Chandlery.....	11	Stairs, John, Iron and Hardware, Scales, etc.....	7
Do. right side right hand pages.		Stairs, W., Son & Morrow, Hardware.....	255
Puttner's Emulsion.. left side lines pages.		Stephen, A. & Son, Furniture.....	5
Robertson, William, Hardware.....	2	Sweet, R. J., Grocer.....	9
Robertson, C. H. & Co., Crockery-ware.....	13	Taylor, Wm., Boot and Shoe Store.....	262
Robson, C. & Co., Dry Goods.....	258	Theakston & Angwin, Hardware.....	256
Roche, David, Wall Paper, Paints, &c. and portion bottom lines.	252	Theakston, Wm., Printer.....	260
Shepard, R., Billiards.....	16	Wallace, Robert, Sewing Machines, Jewellery, etc.....	249
		Watson, Jas. H., Sarmatian Hotel.....	261
		Woodill, A. A., Chemist.....	263

PUTTNER'S EMULSION is used in all Wasting Diseases.

THOMAS A. S. DeWOLF & SON,
Ship Brokers, Commission Merchants.

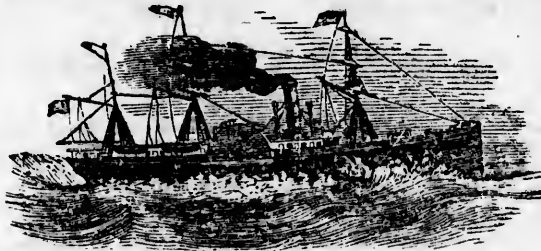

Insurances Effected, Freights Collected, Charters Obtained.

Agents for ANCHOR LINE and other Steamers.

DEALERS IN GENERAL MERCHANDISE.

Cement, Plaster, Lime, Salt, Vinegar, Shingles,

ALWAYS KEPT IN STOCK.

HALIFAX, N. S. T. A. S. DeWOLF & SON.

DAVID ROCHE, PAINTER AND GLAZIER,

I
T
I
A
H
T
atter
F
P
of g
230

IMPERIAL

Fire and Water-Proof

ROOF PAINT,

For Shingle, Zinc, Iron, or Tin Roofs.

THE CHEAPEST AND BEST PAINT IN THE MARKET FOR ROOFS.

Send for Circulars to

Imperial Paint Comp'y,

15 BEDFORD ROW, - HALIFAX, N. S.

P. O. Box 386.

ALBION HOTEL,

22 Sackville St., - Halifax.

P. P. ARCHIBALD, Proprietor.

The Subscriber, thankful for past favors, wishes to call the attention of Travellers to this House. All the comforts of a

First-Class House,

— AT —

VERY MODERATE PRICES.

Personal attention given in order to secure the comfort of guests.

P. P. ARCHIBALD.

236 Argyle St., Halifax—Brushes, Paints, Dry Colors.

Boat Sall Duck, at PICKFORD & BLACK'S.

885

Page
... 24
... 46

Pages.
... 254
... 256
... 9

Pages.
... 263
... 7
... 235
... 5
... 9

Pages.
... 262
... 258
... 260

Pages.
... 249
... 261
... 263

nts.

tained.

ers.

ngles,

SON.

Prof. Frasier's HORSE AND CATTLE REMEDIES.

"THE BEST
IN THE WORLD."

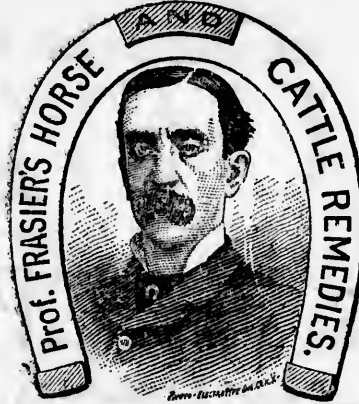

With each Remedy full
symptoms and directions
for use are given.

- Prof. Frasier's Sure Cure for Colic and Bots.
- Prof. Frasier's Sure Cure for Inflammation of the Lungs.
- Prof. Frasier's Sure Cure for Thrush.
- Prof. Frasier's Sure Cure for Worms.
- Prof. Frasier's Sure Cure for Mange in Horses and Dogs.
- Prof. Frasier's CONDITION POWDERS, for Horses and Cattle.
- Prof. Frasier's COUGH POWDERS.
- Prof. Frasier's LINIMENT, the best in the world for Man or Beast.
- Prof. Frasier's "BLISTER." Leaves no blemish.
Sure Cure for Ringbone, Spavin, Splints and Curbs, or any Callous Enlargement.
- Prof. Frasier's CATTLE DRENCH, for Cows after calving.
- Prof. Frasier's PHYSIC BALLS, for Constipation and Indigestion.
- Prof. Frasier's OINTMENT, for Scratches, Grease Heels, Sore Back, Sore Shoulders, &c. Also—Valuable for FAMILY USE, it being a Sure Cure for Scrofula, Fever Sores, Burns, Cuts, and Wounds of any kind.
- Prof. Frasier's INSECT POWDER, "Non Poisonous."
Easily applied, and FATAL TO ALL INSECTS.

Prepared only by PROF. C. G. FRASIER,
HALIFAX, NOVA SCOTIA.

Inquiries regarding Sick or Lame Horses, answered by return of post, by enclosing postage stamp.

PICKFORD & BLACK—Importers of English Bolt Iron.

236 Argyle St., Halifax—Mixed Paint, Gold Bronze.

1872.



1885.

MUSIC.

PUTTNER'S EMULSION is an Immense Success.

Gates Dominion First Prize
— AND ONLY —
SILVER MEDAL **Pianos**

Gates Dominion & Provincial
FIRST PRIZE
Church & Parlor **Organs**

Gates **City Music Emporium,**
120 Granville St., Halifax, N. S.

Gates **Organ and Piano Factory,**
TRURO, N. S.

Gates 32-page Illustrated **CATALOGUE, FREE.**
Send Post Card.

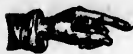

See their \$75 **PARLOR ORGAN,**
FOUR SETTS REEDS.



Send for **THE SONG FOLIO**,—Cheapest Music
Book Published,—only 75 cts., Post Paid.

ENCOURAGE NATIVE ENTERPRISE.

W. J. GATES, Manager.

DAVID ROCHE, PAINTER AND GLAZIER,

MOIR, SON & CO.

Millers, Bakers and Confectioners.

MANUFACTURERS OF ALL DESCRIPTIONS OF

BREAD, CAKE,
BISCUIT, CONFECTIONERY,
Fruit Syrups, &c., &c.

ARGYLE, DUKE AND GRAFTON STREETS.

Office and Salesroom:

128, 130 and 132 Argyle Street,
HALIFAX, N. S.

FARMERS, DO YOU WANT
RELIABLE

**SEEDS, PLANTS,
OR FRUIT TREES?**

If you do, send for CATALOGUES and PRICE LISTS to

JAMES H. ANDREWS,

Willow Park Nursery,
HALIFAX.

N. B.—Choice Cut Flowers a Specialty.

PICKFORD & BLACK, SHIP CHANDLERS, HALIFAX.

[1885

885.

C.

OS

NS

m,

, N. S.

tory,

FREE.

RGAN,

t Music
Paid.

RISE.

HENDERSON & POTTS, have registered

248

BELCHER'S FARMER'S

[1885

J. E. MORSE & CO.



PUTTNER'S EMULSION is just the thing for Delicate Females.

TEA
IMPORTERS

— AND —

PROVINCIAL AGENTS
HARDEN HAND GRENADE
Fire Extinguisher Co.

OFFICE—77 UPPER WATER STREET,
HALIFAX, N. S.

DAVID ROCHE, PAINTER AND GLAZIER,

GOSSIP'S United Service Book and Stationery
and Artists' Material Warehouse,
103 GRANVILLE STREET, HALIFAX.

College, High School and Common School Books. Every description of
WRITING PAPER, BLANK BOOKS, and GENERAL STATIONERY.

A large Stock of **GREEN WINDOW BLIND PAPER**, 1 yard wide,
cheap and good, **wholesale.**

ARTISTS' MATERIALS.

Our Stock of Artists' Materials for Portrait, Landscape and Marine Drawing
and Painting, is ample,—that from Messrs. Winsor & Newton's Establishment,
London, is of Superior Quality,—for Oil and Water Color Painting we warrant
there is nothing better in the world, when **genuine.** As they come to us direct
from their London house, there can be no mistake in this particular.

The same will be true of all their other Drawing Materials.

No true Artist cares to use **any other**, if he can help it.

School of Arts and Cake and Moist Colour Boxes, very good and satisfactory.

CHRISTMAS AND NEW YEAR CARDS.

Our Stock is entirely New, and there will be none superior, if at all as good,
in the Halifax Christmas display. Very much lower in price also. Send Orders
along early, and you will not be disappointed.

● A great variety of Christmas Presents in Books, Bibles, Prayer Books, Church
Services, &c., &c.

SEE GOSSIP,
103—GRANVILLE STREET—103

ROBERT WALLACE,

IMPORTER AND DEALER IN

Watches, Clocks, Jewellery,
OPTICAL GOODS AND PLATED-WARE.

FINE WATCH REPAIRING done on the premises by competent workmen.

AGENT FOR THE

"NEW WILLIAMS" AND AMERICAN
SEWING MACHINES.

Sewing Machines Repaired; Oil, Needles and Parts Furnished.

OPTICAL GOODS A Specialty, with Special Prices
to Traders and Country Dealers.

194—UPPER WATER STREET—194

HALIFAX, N. S.

PICKFORD & BLACK—Cotton Salf Twine, Wax.

236 Argyle St., Halifax—Colorwashing.

JAS. PARMITER,

MANUFACTURER OF

Hand-made Boots and Shoes,

OF EVERY DESCRIPTION.

My all hand-made Fisherman's Boot is positively the best in the Dominion.
I also keep a First-Class Stock of

Dry Goods, Clothing, Hats, Trunks, &c.

IMPORTED DIRECT FROM MANUFACTURERS.

PRICES CHEAPER THAN THE CHEAPEST.

WHOLESALE AND RETAIL.

General Store, 180 } Upper Water Street,
Hat and Clothing Store, 184 }
Custom Shoe Store, 188 }

Factory, - - - 2 Hurd's Lane,

HALIFAX, N. S.

CENTRAL FURNITURE STORE,

25 & 27 Jacob Street,

HALIFAX, N. S.

C. HESKIN,

PRACTICAL UPHOLSTERER,

HOUSE AND OFFICE FURNISHER.

Spring, Hair, Moss, and Excelsior **MATTRESSES** Promptly made to Order.

MANUFACTURER OF

FURNITURE, VENETIAN BLINDS, &c.

DAVID ROCHE, PAINTER AND GLAZIER,

PUTTNER'S EMULSION Improves the Digestion.

18
236

cannot be surpassed for fineness, body and durability.

1885]

ALMANACK.

251



FRANZ
and
POPE
KNITTER
 — AND —
CANADIAN
RIBBING
MACHINE.

**A Knitting Machine that took First Prize
 at the Dominion Exhibition.**

**That will knit any garment, and knit 20,000 stitches per
 minute—the same stitch as is knit by hand.**

It knits all kinds of yarn into plain, ribbed or fancy
 stitches; it narrows and widens, tightens and loosens at
 will. You can teach yourself from the Book of Instructions.

**AT HOMESPUN SOCKS OR YARN WILL BE TAKEN AS
 PAYMENT FOR THE MACHINE.**

SEND FOR CIRCULARS.

A. MONACHAN,
182 ARGYLE ST., - HALIFAX,
The General Agent for this Province.

Woodberry Cotton Duck, at PICKFORD & BLACK'S.

236 Argyle St., Halifax—Varnishes, Gilders' Requisites.

DAVID ROCHE,

Painter, Glazier, Paper-Hanger

AND DECORATOR.

PLAIN AND ORNAMENTAL LETTERING.

IMPORTER OF

ENGLISH, FRENCH AND AMERICAN

Paper Hangings and Decorations,

PAINTS, OILS, VARNISHES,

GLASS, PUTTY, BRUSHES,

DRY COLORS, SMALTS, ETC.

Agent for C. & J. Potter's Paper-Hangings.

ORDERS FROM THE COUNTRY SOLICITED.

236 Argyle Street,

TWO DOORS FROM JACOB,

HALIFAX, N. S.

DAVID ROCHE, PAINTER AND GLAZIER,

PUTTNER'S EMULSION is easy to take.

JAM
W
As
N
C
P
E
A

Liquid Marine Black, and Dark Olive Green.

1885]

ALMANACK.

253

W. L. LOWELL & CO.

165 Hollis Street, Halifax,

Bankers & Brokers.

EXCHANGE, STOCKS, BONDS, &c.

BOUGHT AND SOLD.

AGENTS FOR THE

Aetna Insurance Co.

HARTFORD, CONN.

INCORPORATED 1819.

Paid up Capital, \$4,000,000. Assets, \$9,192,643.80.

Losses paid in 65 Years \$56,000,000.

Hartford Fire Insurance Co.

HARTFORD, CONN.

ESTABLISHED 1794.

Capital, \$1,250,000. Assets, \$4,545,239.82.

Losses paid, over \$24,000,000.

NORTH BRITISH & MERCANTILE INS. CO.

OF LONDON & EDINBURGH. FIRE DEPARTMENT.

Assets, £2,613,105.

Life Fund, £3,906,664.

Will accept Risks in either of these well-known Companies upon the most favorable terms.

PICKFORD & BLACK—Colored Paints, Putty.

JAMES McLEARN & SON, Feed & Seed Dealers, Barrington St.

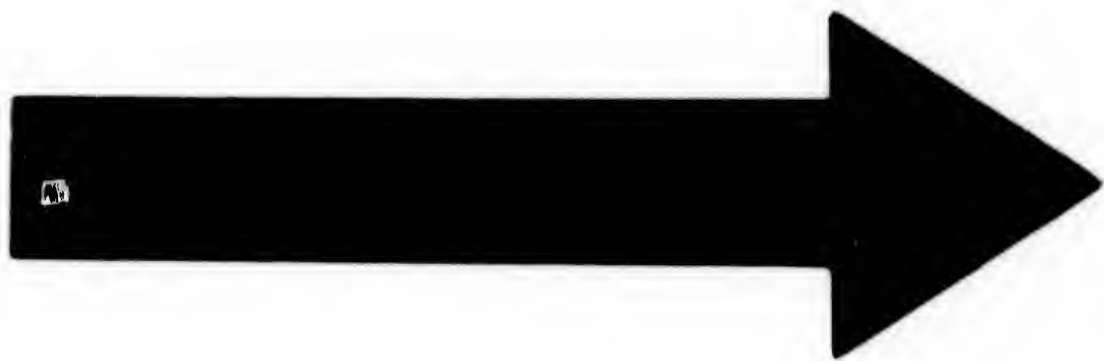

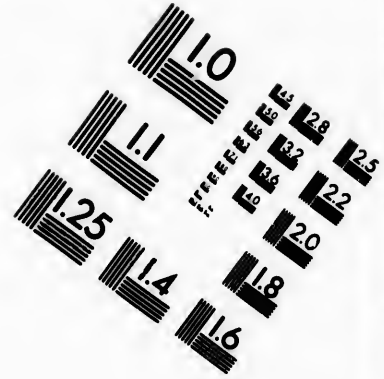
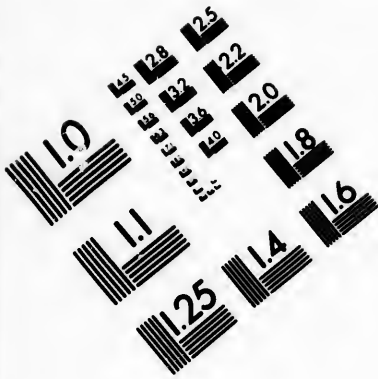

**IMAGE EVALUATION
TEST TARGET (MT-3)**

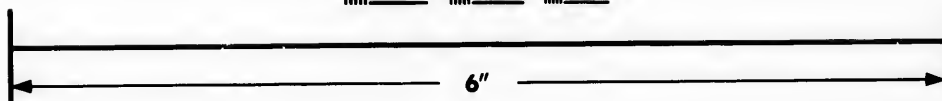
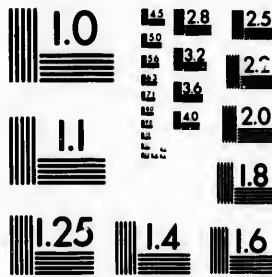

**Photographic
Sciences
Corporation**

23 WEST MAIN STREET
WEBSTER, N.Y. 14580
(716) 872-4503

1.8
2.0
2.2
2.5
2.8
3.2
3.6
4.0

5.0
5.6
6.3
7.1
8.0
9.0
10

***Carpets, Floor Cloths, House
Furnishing Goods.***

Largest variety to select from in Maritime provinces.

CLOTHING,

OF OUR OWN MANUFACTURE.

Sound and Reliable. Prices Lower than ever.

General Dry Goods.

A large and complete stock, direct from the manufacturers.

VALUE GUARANTEED.

W. & C. SILVER,

Wholesale and Retail Warehouse,

11 TO 17 GEORGE ST., OPP. POST OFFICE, HALIFAX.

C. J. COOKE,

LARGEST DIRECT IMPORTER OF

***English, French, German
and American***

FANCY GOODS

IN THE CITY.

WHOLESALE AND RETAIL.

Country Orders Punctually Executed.

Satisfaction Guaranteed.

115 GRANVILLE STREET, HALIFAX.

PUTTNER'S EMULSION is used in all Pulmonary Complaints.

Liquid Marine Paints are sold by the Gallon.

1885]

ALMANACK.

255

J. DEMPSTER.

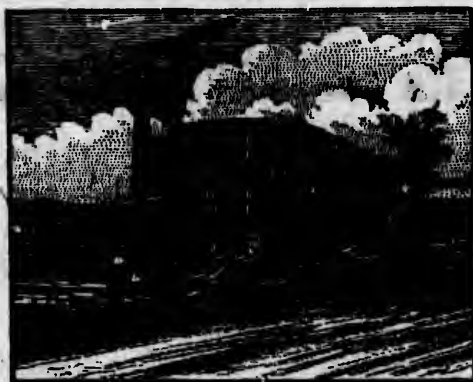

W. F. HILLMAN.

JAMES DEMPSTER & CO.

North George and South Hollis Sts.

HALIFAX, N. S.

MANUFACTURERS OF

DOORS, SASHES,

FRAMES,

Inside & Outside Venetian Shutters,

Moulding, Lining, Flooring,

AND EVERY DESCRIPTION OF

BUILDING MATERIAL.

PICKFORD & BLACK—Brass Grommets, Thimbles.

JAMES McLEARN & SON, Oil Cake and Linseed Meal.

HENDERSON & POTTS, Manufacturers

256

BELCHER'S FARMER'S

[1885

CENTRAL HARDWARE STORE.

Convenient to all the Markets.

THEAKSTON & ANGWIN,

IMPORTERS AND DEALERS IN

Hardware,

PENTAGON BUILDING, ORDNANCE SQUARE,
HALIFAX, N. S.

SMITH & CHISHOLM,

Merchant Tailors,

18—GEORGE ST.—18

HALIFAX, N. S.

CLOTHS, TWEEDS and OVERCOATINGS,

Scotch, English and Canadian Suitings

Of all kinds made up at short notice, at prices which defy
competition. A good fit and every satisfaction
guaranteed.

LADIES' SACQUES AND ULSTERS A SPECIALTY.

Children Cry for PUTTNER'S EMULSION of Cod Liver Oil.

MacGREGOR & KNIGHT, Family Stationery, 125 Granville St.

and Dealers in Painters General Supplies.

1885]

ALMANACK.

257

A. McDOUGALL & SON,
IMPORTERS,

Wholesale Grocers,

WINE AND SPIRIT MERCHANTS.

Agents in Nova Scotia and P. E. Island for Messrs.
LUCIEN, BELLOT & CO., Cognac.

No. 234 Hollis St., - HALIFAX, N. S.

A. McDOUGALL.

C. B. McDOUGALL.

Nova Scotia Printing Co'y.

BOOK & JOB

Printing Office,

CORNER SACKVILLE AND GRANVILLE STS.,

HALIFAX, N. S.

EVERY DESCRIPTION OF

COMMERCIAL PRINTING

Executed in the Neatest Manner, at Reasonable Rates.

Patronage Solicited, and Satisfaction Guaranteed.

JAMES McLEARN & SON, HAY and STRAW.

PICKFORD & BLACK Sell Cotton Sheet Nets.

IRONCLAD METALLIC PAINT, best possible covering for

258

BELCHER'S FARMER'S

[1885

C. ROBSON & CO.

135 Granville St.

IMPORTERS AND DEALERS IN

Fine Dry Goods,

SILKS, MILLINERY, RIBBONS,

Dent's Kid Gloves, Mourning Materials,

BRIDAL OUTFITS.

Dress and Mantle Making on the Premises.

AGENTS FOR GOSSAMER WATERPROOFS.

THOMAS J. EGAN,

(Late J. & T. J. EGAN),

PUTTNER'S EMULSION CURES SCROFULA.

117 Lower Water Street,
HALIFAX.



Foot Sackville St.,
NEAR HALIFAX HOTEL.

GUNS, REVOLVERS, RIFLES, &c.

ALL PRICES AND QUALITIES.

Best Quality Gunpowder, Cartridges, Caps, Cases, Wads, Shot, &c.

The above goods being imported direct, can be sold at the
VERY LOWEST PRICES.

GUNS on hire at reasonable rates. Repairing executed on the
premises. No connection with any other firm in the city.

POST OFFICE BOX 141.

MacGREGOR & KNIGHT, School Books, 125 Granville St.

GEO. W. JONES,
Commission & Manufacturers' Agent.

Printing and Wrapping Paper, Paper Bags, News Inks, Roller Composition, Pails, Tubs, Matches, Brushes, Wash Boards, Twine, &c., in Stock, at Lowest Rates to the Jobbing Trade.

AGENT FOR

Steam-Users' Insurance Society of Canada,
&c., &c.

OFFICE—65 & 67 GRANVILLE ST., HALIFAX.



J. J. HUBLY,
HARNESS' MAKER.

ALL ORDERS PROMPTLY ATTENDED TO.

Repairing Neatly Executed.

Opposite Parker's Market.

243 & 245 BARRINGTON ST., HALIFAX.

J. D. BROKENSHIR,
Watch  Clock Maker,
19 JACOB STREET, HALIFAX.

Jewellery Carefully Repaired.

WEDDING RINGS MADE TO ORDER.

JAMES McLEARN & SON, for SEEDS.

Go to PICKFORD & BLACK'S for Hounsell's Lines and Twines.

or
85
ls,
ses.
Foot Sackville St., &c.
at the
on the
le St.

ANCHOR BRAND COLORED PAINTS are the best made—

260

BELCHER'S FARMER'S

[1885

WM. THEAKSTON,
Book and General Job PRINTER,

AT COMMERCIAL BUILDING,
Corner Barrington and Jacob Streets.

Billheads, Business Cards, Shipping Tags, Statements, Handbills, Circulars,
Labels, Posters, Sunday School Library Cards, and Programmes for
Sunday School Entertainments and Concerts, Society Reports,
Sermons, Essays and Lectures, Note, Letter and
Memo, Heads, &c., &c.

Estimates furnished for Book and Newspaper Work.

All work executed with neatness and delivered when promised.

THE BEST PLACE IN THE CITY.

JAMES GRAY,
FUNERAL UNDERTAKER,
243 Grafton St., Halifax, N. S.

NEXT TO COLONIAL MARKET.

COFFINS, CASKETS, AND FUNERAL FURNISHINGS
of every description always obtainable.

Country Orders promptly attended to.
Residence over Premises.

THE ANGLO-AMERICAN
WATERPROOF MANUFACTURING CO'Y.

HALIFAX, NOVA SCOTIA.

(Late the Howard Waterproof Manufacturing Company.)

Manufacturers of Waterproof Coats, Jackets, Pants, Horse Covers,
Carriage Boots, Tents, Ladies' Circulars, Gun Covers, Aprons, South-
Westers, Sheets, Railway Car Roof Covers, Bus Roof Covers, &c., &c.,
in all styles and materials, and of the best workmanship.

We claim for our goods to be waterproof in all climates and at all
seasons of the year. Will not harden and crack in frosty weather, or
by being stowed away. Superior to Rubber or Oil Clothing, as they
last the longer, wear the best, and are cheaper. Seamen's and Miner's
Clothing a Specialty. Orders by mail will receive prompt attention,
and estimates given on special lines of goods.

Office and Warerooms—No. 61 Upper Water Street.

FACTORIES—FIVE MILE HOUSE.

Clergymen Use PUTTNER'S EMULSION of Cod Liver Oil.

MacGREGOR & KNIGHT, Commercial Stationery, Granville St.

JOHN PATTERSON,

MANUFACTURER OF

STEAM BOILERS,

For Marine and Land Purposes.

IRON SHIPS REPAIRED.

Ship Tanks, Girders, Smoke Pipes, and all kinds of Sheet Iron Work, neatly and promptly executed.

OPPOSITE NAVY YARD,

490 UPPER WATER STREET, HALIFAX.

SARMATIAN HOTEL,

JAMES H. WATSON, Proprietor,

392 UPPER WATER STREET,
HALIFAX, N. S.

(OPPOSITE THE GRAIN ELEVATOR.)

LUNCH, DINING, AND OYSTER ROOMS,
CHOICE LIQUORS AND ALES.

Good Accommodation for Boarders,
AT MOST MODERATE TERMS.

W. J. EGAN,

Painter, Glazier, and Paper-Hanger,

9 BARRINGTON ST., - HALIFAX, N. S.

WALL PAPERS,

—AND—

PAINTERS' SUPPLIES,

WHOLESALE AND RETAIL.

ROOM PAPER FROM 2 CENTS TO \$2 A ROLL.

JAMES McLEARN & SON, Field and Garden Seeds.

PICKFORD & BLACK have for sale Corkwood.

885

IR,

ulars,
or

nised.

TY.

R,

INGS

BOY.

y.)
Covers,
South-
ce, &c.;

at all
ther, or
as they
Miner's
tention,

est.

ville St.

PRINCESS DRY METALLIC PAINT,

262

BELCHER'S FARMER'S

[1885

WM. TAYLOR,

Palace Boot and Shoe Store,

156 GRANVILLE ST., - HALIFAX.

ENGLISH, AMERICAN AND DOMESTIC

Boots, Shoes, Rubbers and Slippers,
Wholesale and Retail.

COUNTRY ORDERS SOLICITED.

MAHON BROS.

Importers of Staple and Fancy

DRY GOODS,

97 to 101 Barrington St., Halifax,

"One Block South Grand Parade."

THE LARGEST RETAIL HOUSE IN THE CITY.

ALSO, A FULL LINE OF

BLACK & COLORED SILKS,

MILLINERY and MANTLES.

INSPECTION INVITED.

Lawyers Use PUTTNER'S EMULSION of Cod Liver Oil.

MacGREGOR & KNIGHT, Wholesale and Retail Stationers,

for sale by HENDERSON & POTTS, Halifax.

1885]

ALMANACK.

263

B. A. SMITH,

33 to 37 George St., Halifax,

WHOLESALE

Dry Goods Importer.

CANADIAN, AMERICAN AND BRITISH

STAPLE AND FANCY GOODS,

HATS AND CAPS.

Clothing, Fancy Soaps, Millinery, &c.

Best Goods sold at lowest quotations to prompt paying customers.

Best Orders by post or through our travellers carefully attended to.

35 to 37 George Street.

Best Pamphlets sent free to any address on receipt of 6 cent stamp.

SOLE AGENT FOR THE CANADAS.

112 Upper Water St., HALIFAX, N. S.

WOODILL,
CHEMIST,

Best The above can be Permanently Cured by the use of the
Champion Nerve Tonic or Egyptian Cordial. Price, \$3.

Exhausted Vital Energy, Nervousness, Despondency, Self-Abuse,
Spermatorrhoea, Loss of Manhood, Languor, Lameness, Weakness
or Pain in the Back or Loins, Loss of Nervous Power and
General Tone of the System, Weakness from Loss of
Vital Fluid, Involuntary Vital Losses at Night
during dreams, Weakness of the Organs
with Debilitated or Feeble Powers, &c., &c.

For the following Diseases:

A SURE CURE

"The Blood is the Life."

Send your Fruit in care of McLEARN'S EXPRESS.

PICKFORD & BLACK, 51 UPPER WATER STREET.

McMURRAY & CO. Dry Goods & Ready-made Clothing,
273 Barrington St.—Page 236.

Buy the HARDEN Hand Grenade Fire Extinguisher, the best and most reliable.—J. E. MORSE & CO., Agents.

264

BELCHER'S FARMER'S ALMANACK.

[1885

**HOUSE, STEAM & GAS
COAL.**

Albion Coal,

FOR STEAM AND GAS PURPOSES.

For Prices and Terms apply to

S. CUNARD & CO.,

Agents to the Halifax Co., Limited.

SYDNEY COAL,

FOR HOUSE, STEAM AND GAS PURPOSES.

**Lingan and Victoria
Mine Coal,**

FOR HOUSE AND GAS PURPOSES.

For Prices and Terms apply to

CUNARD & MORROW,

Agents to General Mining Association, Limited.

All the above Coals are too well-known to require any
puffing. They have all been tested and found satisfactory.

HALIFAX, N. S.

JOHN STAIRS, Iron and Hardware Merchant, 192 & 194
Hollis St., Halifax.—See Adv. page 7.

Printing of all kinds at NOVA SCOTIA PRINTING CO.'S Office, Cor. Sackville & Granville Sts.—Adv. page 257.

ing,
880.

885

8

4

4

4

a

4

any

194

7.

Printing of all kinds at NOVA SCOTIA PRINTING CO.'S Office, Cor. Sackville & Granville Sts.—Adz. page 257.

THE
 NOVA SCOTIA
 PRINTING CO.
 OFFICE
 COR. SACKVILLE & GRANVILLE STS.
 HALIFAX, N.S.

THE
Presbyterian Witness,

\$1.50 PER ANNUM.

THE WITNESS is now in its 37th year of publication, with a CIRCULATION LARGER THAN ANY OTHER PAPER ISSUED IN THE PROVINCE.

It is a Correct Record of the News
of the Church,

— AND —

GENERAL INFORMATION OF THE DAY.

TO THE ADVERTISING PUBLIC,

the aid of our columns is offered, at reasonable rates.

No Better Medium Exists
FOR THE GENERAL CIRCULATION OF ADVERTISEMENTS.

H. W. BARNES, - Proprietor.

Corner Granville and Sackville Streets,

HALIFAX, N. S.

Phoenix Fire Assurance Co.

OF LONDON.

ESTABLISHED, - - - - - 1782.

Assets, over \$8,000,000.

This is one of the oldest and strongest of the British Companies, and is well known for its promptness and liberality in settlement of all claims.

"Norwich Union FIRE INSURANCE SOCIETY,"

OF ENGLAND.

Losses from Gas or Lightning covered.

ESTABLISHED 1797.

CAPITAL,	-	-	\$5,500,000
LOSSES PAID,	-	-	£4,250,000

BRITISH AMERICA ASSURANCE CO.

OF TORONTO.

Established, - - - 1853.

RESIDENCES, PUBLIC BUILDINGS AND CHURCHES

Insured on Specially Favorable Terms,
for One or Three Years.

C. J. P. CLARKSON, Agent,
22 Prince Street,
HALIFAX, N. S.

