

History of the
HALLMAN FAMILY
in Canada.

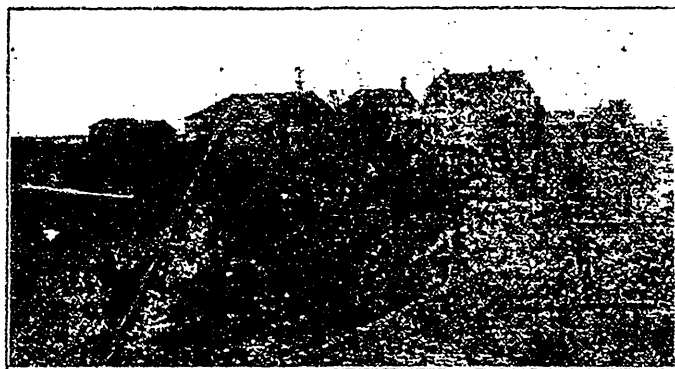

Compiled and Collected
by
H. S. HALLMAN.
BERLIN. - ONTARIO.

100
41

HISTORY
OF THE
HALLMAN FAMILY
IN CANADA.



COMPILED AND COLLECTED
BY
H. S. HALLMAN.
BERLIN, ONT.

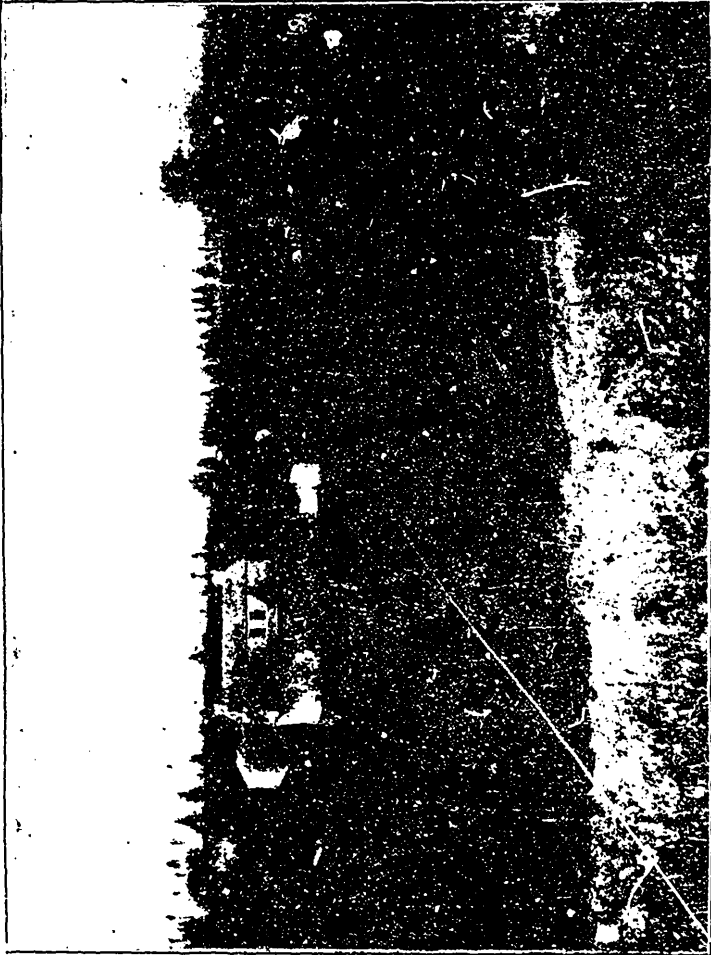

THE OLD BENJAMIN HALLMAN (D) HOME IN MONTGOMERY COUNTY, NEAR TRAPPE, PA.,
FROM WHICH HE MOVED TO CANADA.

921327

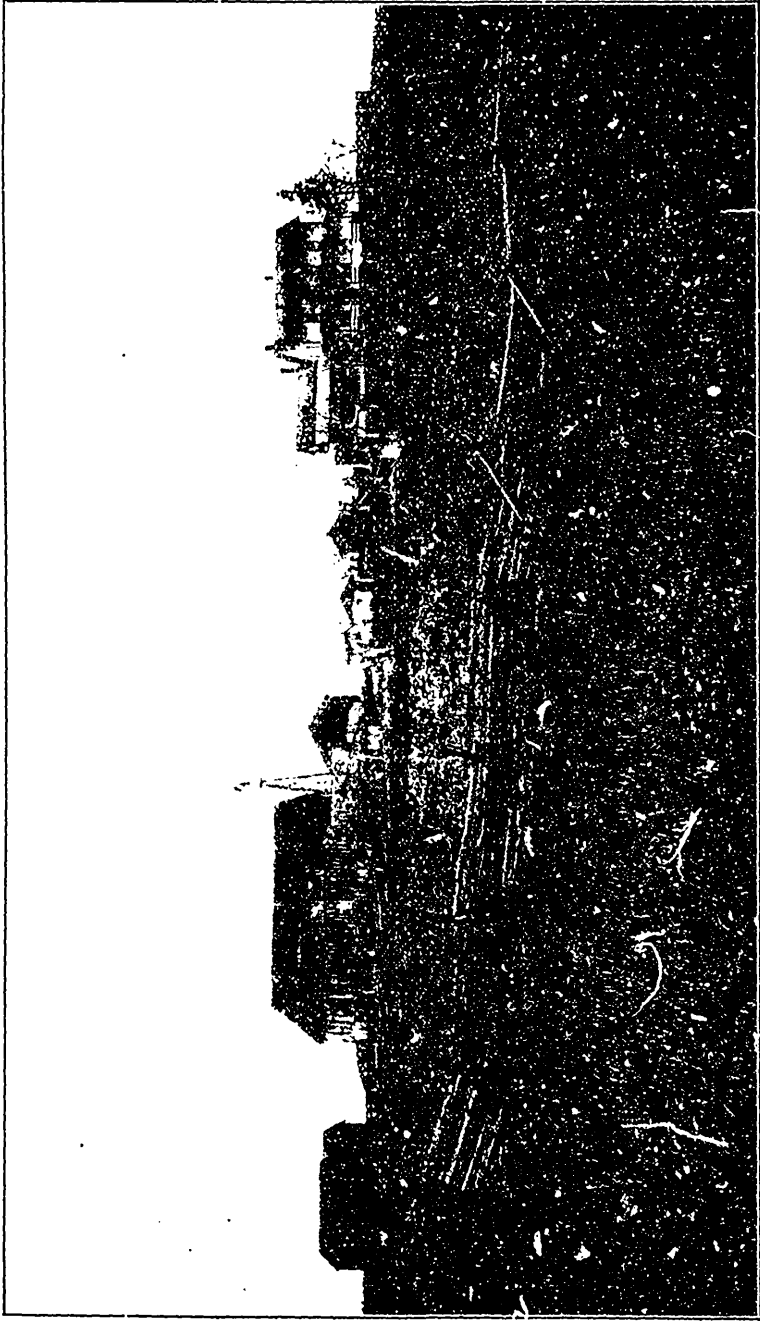

The Old Benjamin Hallman Homestead.

Owned afterwards by Benjamin Hallman. Now in possession of Ephraim Hallman.

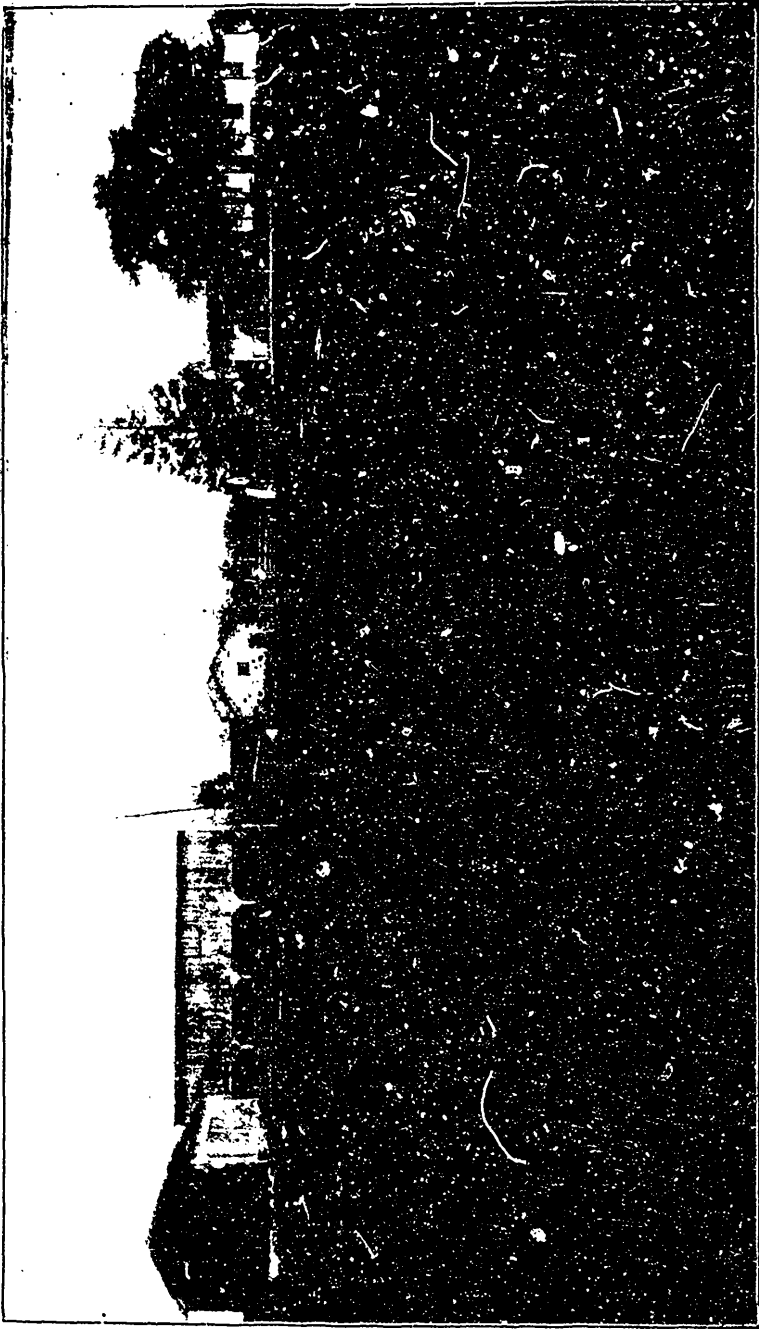

Jacob Hallman's Homestead.

Afterwards owned by John S. Hallman, his son, and now in possession of Allan Hallman.

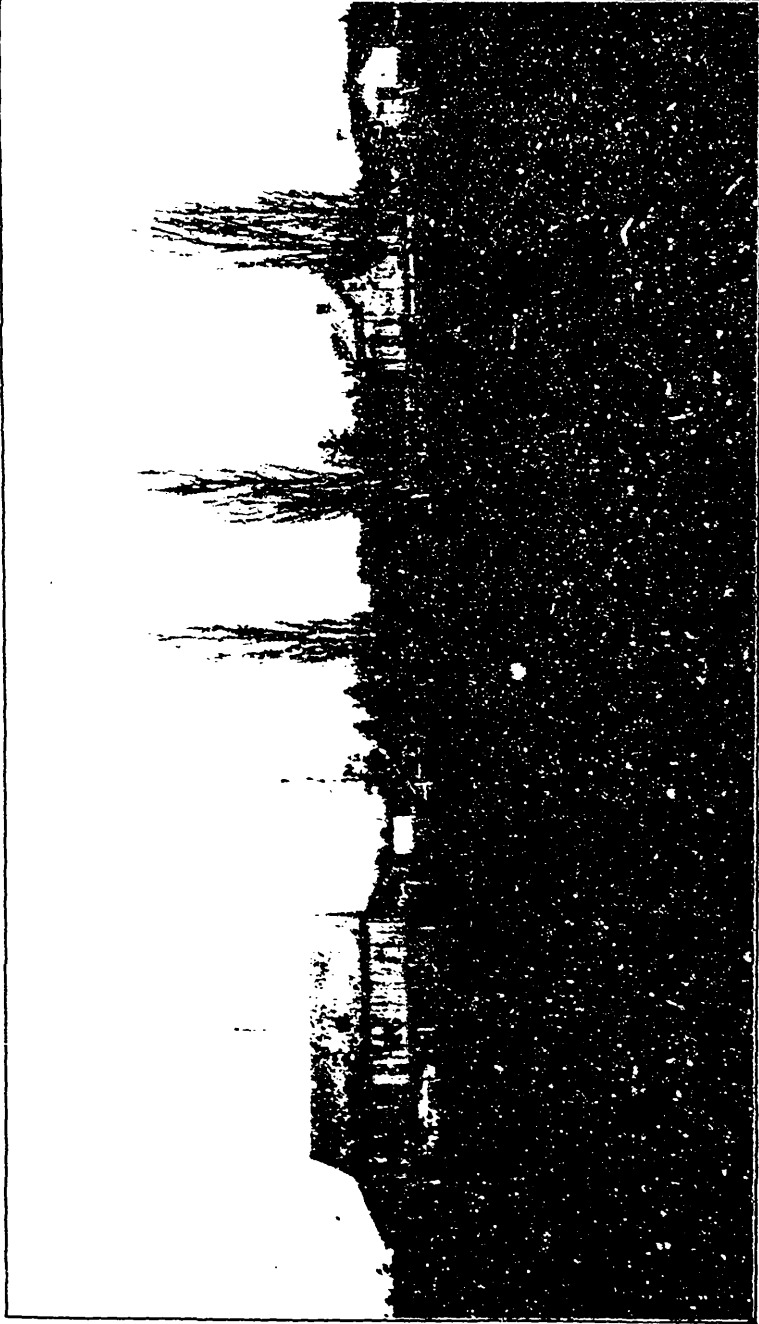

Adam Unger's Homestead.

Now owned by Noah Bricker.



Jacob Bechtel's Homestead.

Now owned by Mr. Beatty.

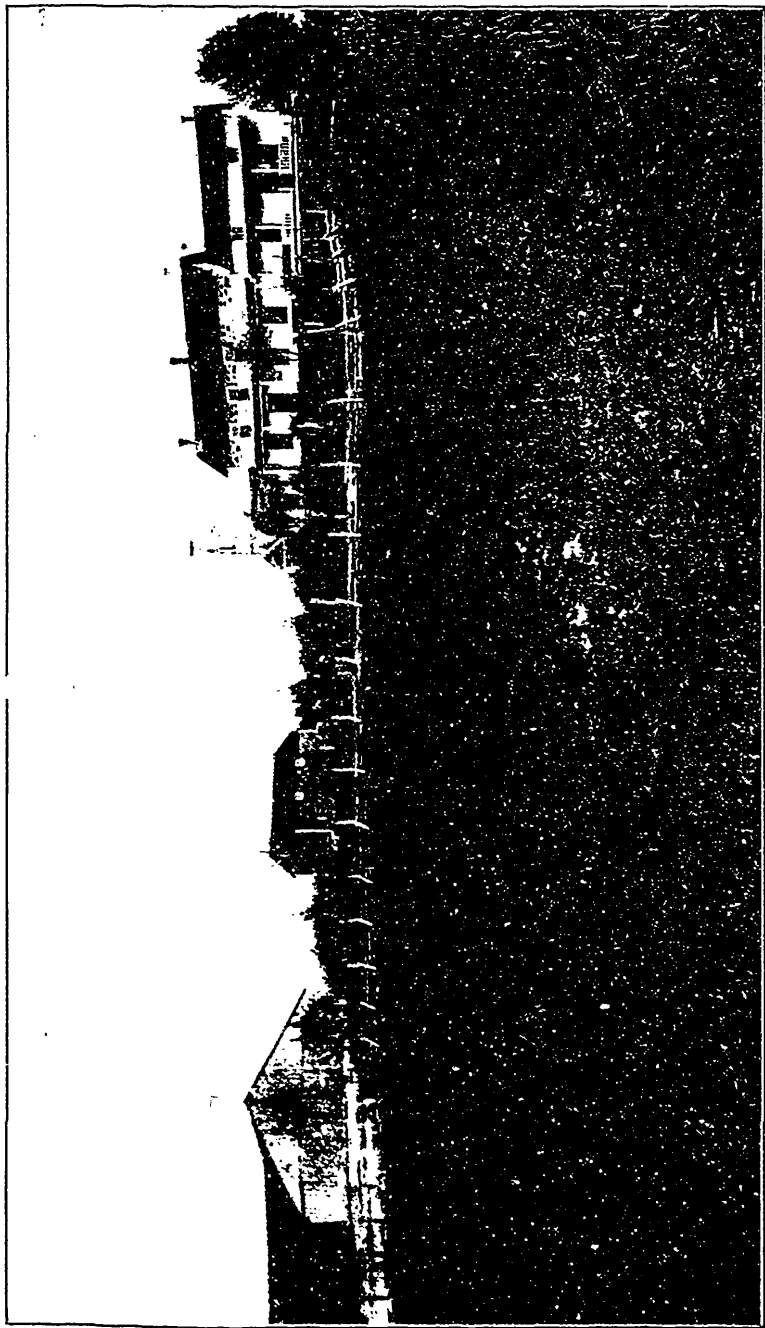

Abraham's Bricker's Homestead.

Afterwards owned by Isaac Krupp. Henry Bear is the present owner.



Joseph Hallman's Old Homestead in Blenheim Tp.

At present owned by George Hallman.

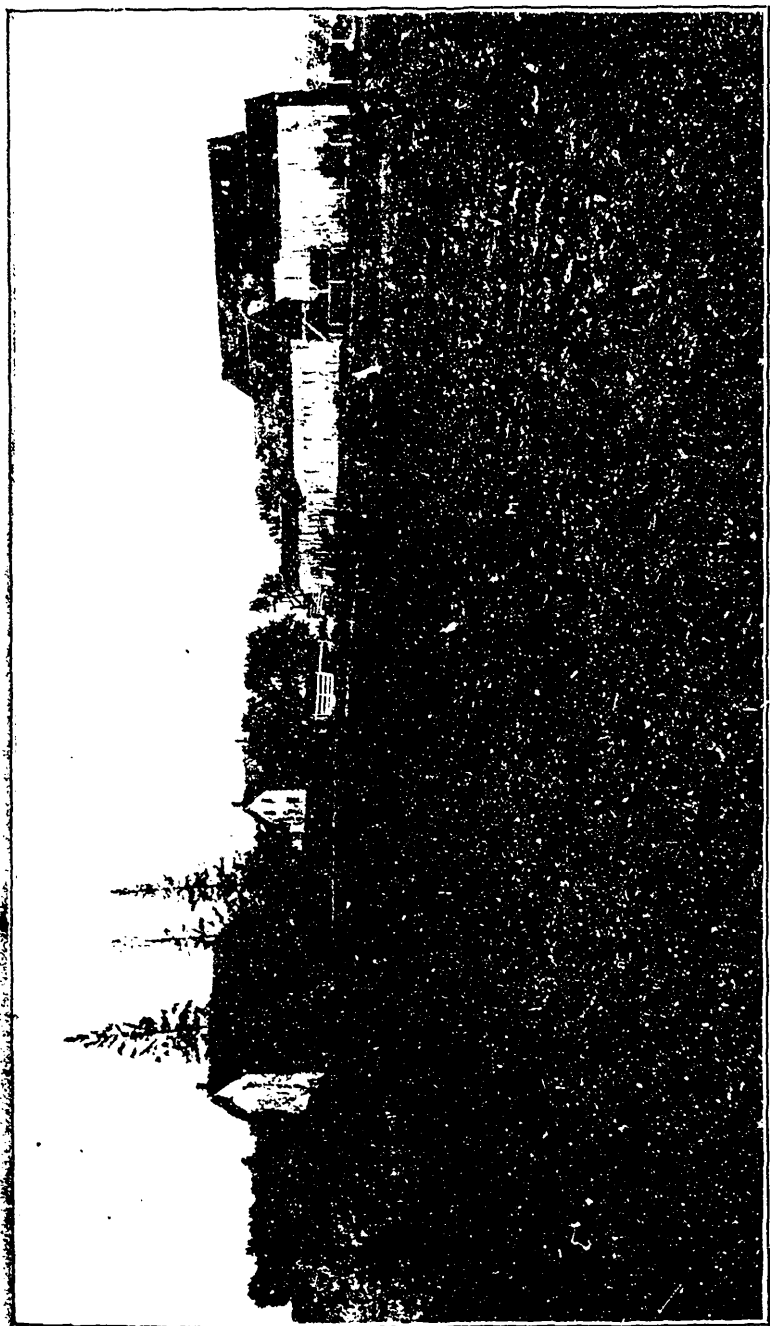

John Hallman's Homestead.

Now owned by Alf. Knechtel.



Samuel Hunsperger's Old Home.

Now owned by B. Krupp.

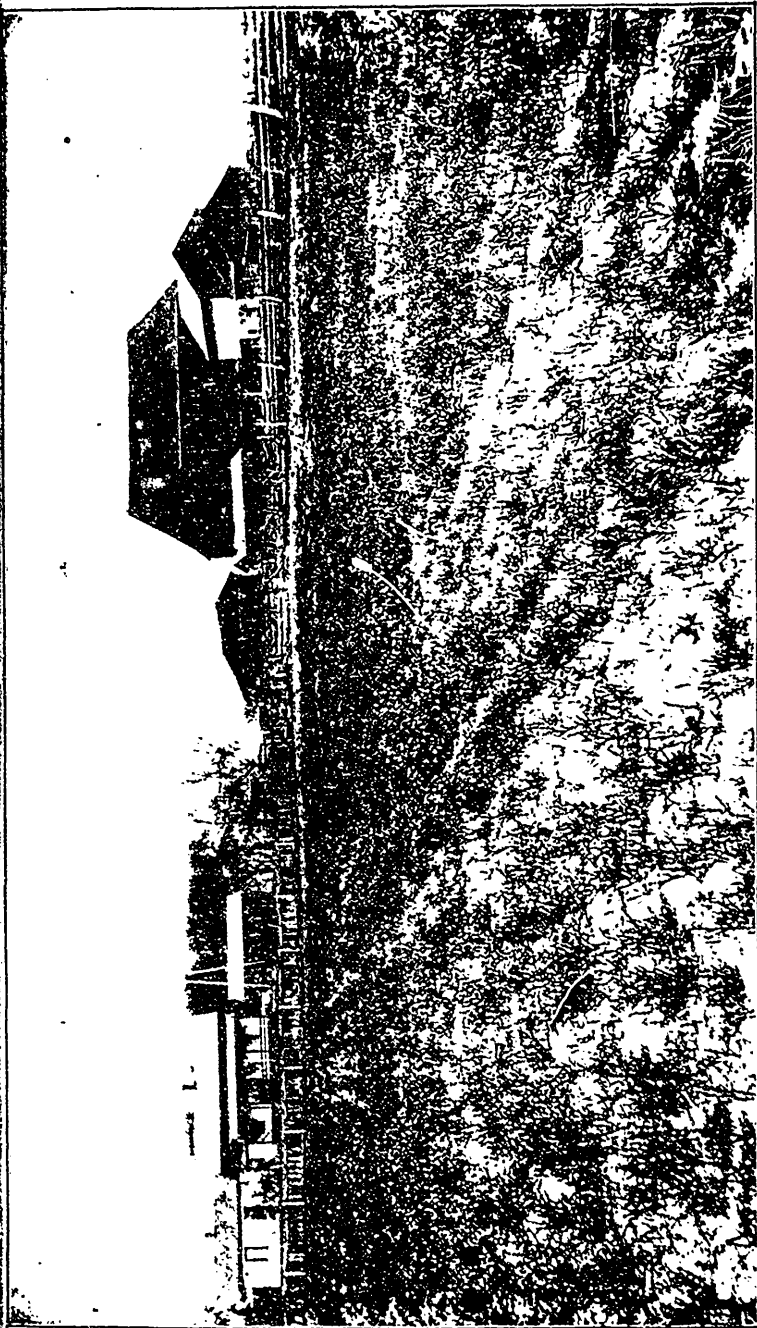

Wm. Honsberger's Homestead.

Now owned by a Mr. Bear.

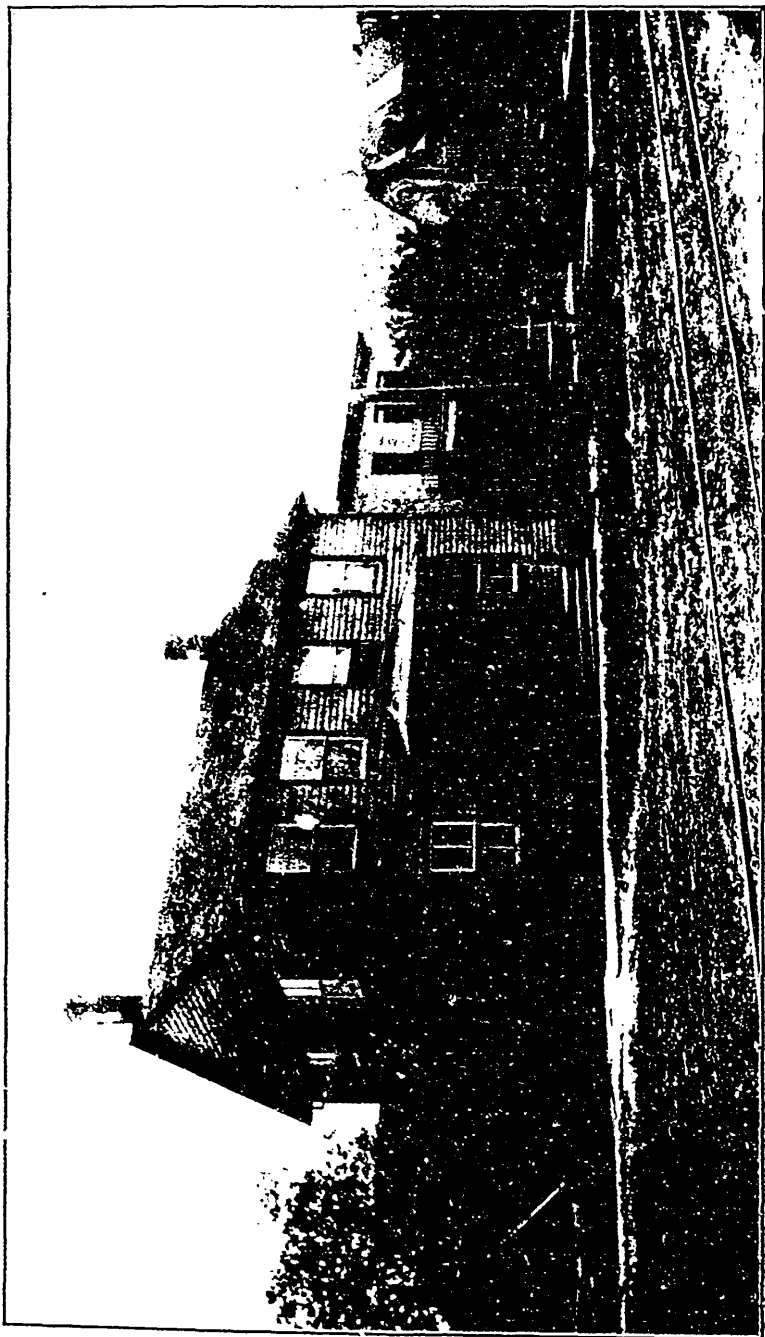

Enoch Ziegler's Old Home in Berlin, Ont.

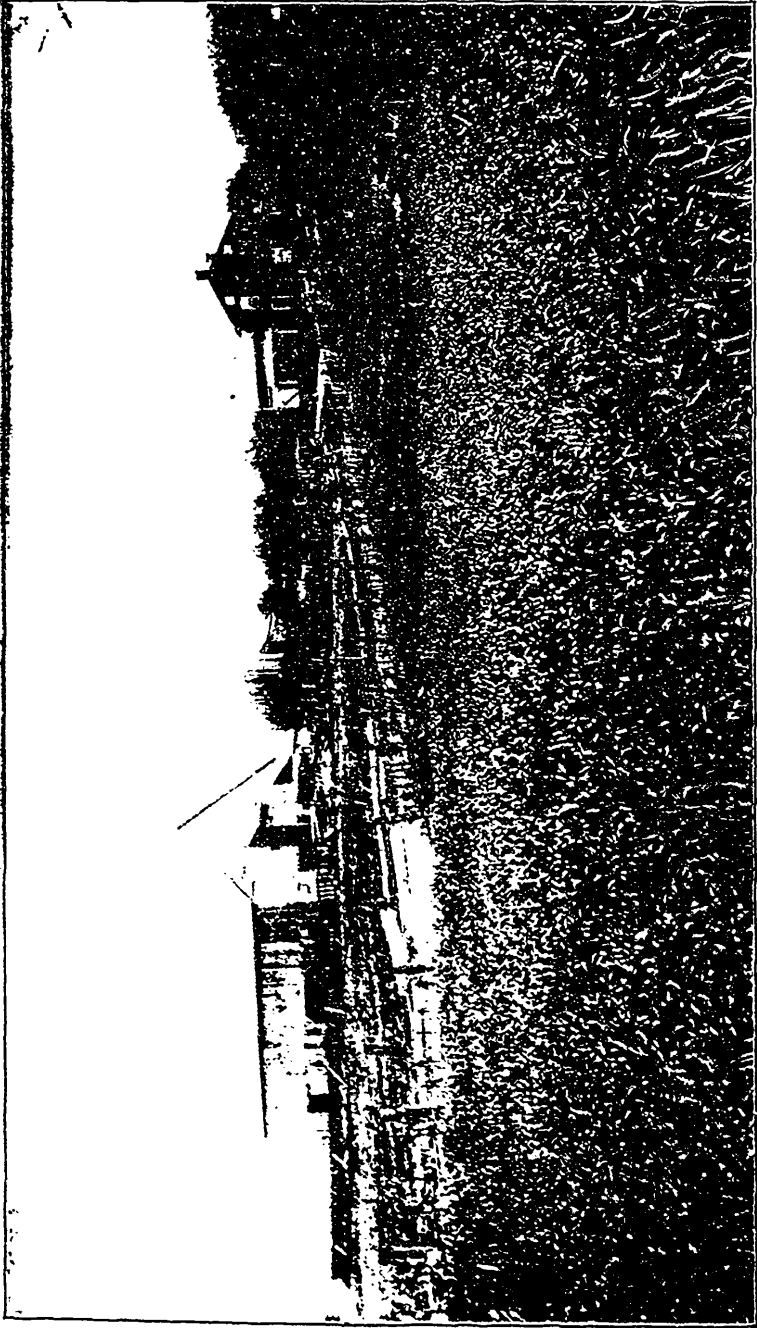

Homestead of Wendell Halliman

Now owned by Samuel Toman.

A Brief History and Chronology of the Descendants of Benjamin Hallman (D), son of Benjamin Hallman (C), who was the son of Henry Hallman (B), who was the son of Anthony Hallman (A).

Anthony Hallman, Great Grand father of Benjamin Hallman, the history of whose descendants is traced in the following pages, was a resident of Skippack Township, Montgomery County,



VIEW OF HOMESTEAD OWNED BY ANTHONY HALLMAN (a) IN MONTGOMERY COUNTY, PA.

Pa., probably as early as 1708, where he owned a farm of about 150 acres. (See picture). According to the records given, he was born in the year 1671. He was a member of the

Augustus Lutheran Church, Trappe, Pa., and was one of the building committee of this Church in 1743 which building is still standing. (See picture below). Over one of the doors of the Church building is a stone containing the names of the building committee, and his name is given in Latin: "A. Heilmano."

He made his will January 25th, 1759, and it is recorded in book L., page 301, in the Register of Wills office in Philadelphia, Pa.



VIEW OF THE OLD AUGUSTUS LUTHERAN CHURCH, TRAPPE, PA.,
WHICH ANTHONY HALLMAN (a) HELPED TO BUILD.

The following is an abstract of the same, giving the important items contained therein:

"I hereby disinherit my son John for reasons best known to himself, save one English shilling, to be paid within ten days after my death. I give unto my oldest daughter Dorothy Heizer, wife

of John Heizer (Heiser) the sum of £500. I give unto my second daughter Christiann Leffeber (Lefeber) the sum of £500. I give unto my third daughter Catharine Kressman (wife of John Cressman) £500. I give unto my three grandsons Leonard, Valentine and George, my daughter Mary Salome Perkymer's children (Berkheimer) the sum of £1 13.4. I give unto my daughter Barbara Jacobs the sum of £5. I give unto my youngest daughter Anna Maria Ketchy, the minister's wife (Rev. John Henry Goetschius) the sum of £5. I give unto my youngest son Henry Hallman all my household goods, chattels, husbandry implements, &c., also my land in Skippack, about 150 acres."

His son, Henry Hallman, was appointed sole executor of the estate under the will. The witnesses to the will were Deter Melchor, Jacob (?) and Charles Cornelius Raboteau. The will was probated August 3, 1759.

The maiden name of Anthony Hallman's wife is not known, but her given name was Mary Salome. She died in September 1745, at the age of 43 years, and was buried at the Trappe Church, September 26, 1745.

Anthony Hallman died in July 1759 at the age of 88 years, and was buried at the Trappe Church, July 16, 1759. At the time of his death he was warden of the Augustus Lutheran Church, Trappe, Pa., of which Rev. Henry Melchor Muhlenberg was pastor.

They had eight children:

1. (b) **John**, married, but name of his wife is not known
2. (b) **Dorothy**, married to John Heiser.
3. (b) **Christiana**, married to Mr. Lefeber.
4. (b) **Catharine**, married to Jacob Cressman.
5. (b) **Mary Salome**, married to Mr. Berkheimer.
6. (b) **Barbara**, married to Mr. Jacobs.
7. (b) **Anna Maria**, married to Rev. John Henry Goetschy.
8. (b) **Henry**, married twice. The name of his first wife is not given. The name of his second wife was Anna Maria Ber-sons.

We give here a brief record of the other children, though the youngest son Henry is the one in the direct line of the Ancestors of the Hallmans whose history is given in these pages.

John I. (b) the eldest, was married and had six children, whose names were as follows:

9. (c) **Anthony**, married to Sarah Thomas.
10. (c) **Anna Catharine**, married to Matthias Tyson.
11. (c) **Elizabeth**.
12. (c) **John**.
13. (c) **Maria**.
14. (c) **Paul**.

He purchased a farm of Mary Norris in 1736, of 172 acres in Worcester Township. In 1763 he sold this farm to his nephew, Leonard Berkheimer, and purchased a mill in Gwynedd Township. He also followed the trade of blacksmith. He was a contributor to the salary of pastor Muhlenberg in 1760. This is all that is known of John.

The descendants of Dorothy, Christiana and Catharine have not been traced.

Mary Salome 5. (b) was married to one Berkheimer. They had three children, whose names were as follows:

15. (c) **Leonard**.
16. (c) **Valentine**.
17. (c) **George**.

The descendants of Barbara and Anna Maria have not been traced.

Henry, 8. (b) the youngest son, as stated in the will, inherited his father's farm in Skippack Township, and resided on it all his lifetime. As far as can be found out from the records, he was a member of the Augustus Lutheran Church, and his name is found as one of the contributors to pastor Muhlenberg's salary in 1760. He was married twice. The name of his first wife is not known, neither can we find out how many of his children belong to his first wife. His family are buried at the Old Mennonite Cemetery in Skippack Township. The following were probably the names of the children of his first wife:

18. (c) **Anna Catharine**.
19. (c) **Anna Christina**, married to Jacob Schneider.
20. (c) **A son** (name not given) who died September 1745, aged three years.

He was married the second time, on April 22nd, 1751, to Anna Maria Bersons. The children of this wife were probably the following:

21. (c) **Jacob**, married.
22. (c) **Benjamin**, married.
23. (c) **A daughter**, (name not given).
24. (c) **George**.
25. (c) **A daughter**, (died June 1756, aged four years).
26. (c) **Jonathan**.
27. (c) **Anthony**.
28. (c) **Daniel**.

His second wife died December 5th, 1792, aged 58 years and 2 months. He, himself, died at the age of 87 years and 5 months.

A brief history of Henry Hallman's children is given as follows:

18. (c) **Anna Catharine Hallman**, was confirmed by Rev. Schultz, in Augustus Lutheran Church, Trappe, Pa., April 12, 1752, at the age of 13 years.

19. (c) **Anna Christina Hallman**, was confirmed March 30th, 1755, at the age of 14 years. She was married May 16th, 1758, to Jacob Schneider. (Descendants, if any, have not been traced).

21. (c) **Jacob Hallman**, born June 12, 1757; died April 20th, 1823. He lived on his father's farm in Skippack Township. He belonged to Capt. Daniel Springer's Company of Militia in 781.

22. (c) **Benjamin Hallman**, was a member of Capt. Barnet Haine's Company of Militia in 1777. Served as ensign in 1781. He was a shoemaker by trade and lived in Upper Providence Township, Montgomery County, Pa. He was married to Anna (or Fronica) Gotwals. They had thirteen children, and their names were as follows:

31. (d) **Jacob**, married to Mary Shoemaker.
32. (d) **Henry**, married to Elizabeth Grater.
33. (d) **Joseph**, married to Margaret Fry.
34. (d) **Abraham**, married to Hannah Prizes.
35. (d) **Michael**, married to———Detweiler (?)
36. (d) **Isaac**.
37. (d) **Adam**.
38. (d) **Samuel**.
39. (d) **Susan**, married to George Weller.
40. (d) **Mary**, married to Frederick Isett.
41. (d) **Margaret**, married to Samuel Munsbauer
42. (d) **Elizabeth**, married to———Griffith.
43. (d) **Benjamin**, married to Elizabeth Detweiler.

Most of the members of the Hallman family in Canada are descendants of 43 (d) Benjamin and Elizabeth (Detwiler) Hallman, the youngest son of Benjamin Hallman (22). A small number of the family in Canada are descendants of 33 (d) Joseph and Margaret (Fry) Hallman.

43 (d) **Benjamin Hallman**, was born September 18th, 1783, in Perkiomen Township, Montgomery County, Pa., where he followed farming. During the great financial depressions from 1816 until 1827 many of that calling in Montgomery and other counties failed financially, and in order to save their creditors from losing any money, the distressed farmers sold their farms at a great sacrifice and paid their debts, and with whatever little balance left they wended their way to Canada where land could be had cheap and thus made another attempt to gain a free home. And as a rule all these parties in a very few years were the possessors of valuable farms. Such was the case with Benjamin Hallman (43 d), our Canadian progenitor. He suffered financially during the great crisis as aforesaid, and finding things to his advantage, he moved to Canada with his family in 1825. They left Montgomery County, Pa., on the 6th day of May with two double horse teams and one single horse team. They crossed the Niagara River from Lewiston to Queenston on a large "Flat Boat." Then they wended their way up to Dundas and through the Beverly Swamp to Waterloo County, arriving at Jacob Rosenberger's near Preston, where they made a stay of three days. Thence they moved on a farm two miles west of Waterloo. Here he resided until spring (1826) when he moved to North Dumfries Township, about one mile east of Roseville, where he had purchased a most beautiful farm of about 200 acres, then nearly all forest. This farm is now in possession of Ephraim, son of Menne H. Hallman. Here the old Grandfather died full of years, September 10th, 1869. He was a member of the Mennonite Church, and lived a strictly moral life. His principles of Christianity were always foremost in his dealings with his fellowmen. His advice to his grand children, of whom the writer was one, was always good. Our earliest recollection of him is when he held us on his knee and instructed us to be a good boy. Three of his sons and a number of Grand sons and Great Grand sons entered the ministry. On September 2nd, 1802, he was married to Elizabeth, daughter of Jacob and Margaret (Harley) Detweiler. She was born August 8th, 1784, and died August 9th, 1856. To them was born a numerous family, all of which were born in Montgomery County, Pa., save the two youngest, Hannah and Wen

del, who were born in Waterloo County, Ontario. See picture of his homestead in front of book.

Children of Benjamin Hallman.

1. (e) **Rev. Jacob Hallman**, the eldest in the family, was born in Montgomery County, Pa., November 18th, 1803. In 1822 he, in company with Mr. Lutz, walked to Canada and made Waterloo County, Ontario, his home for about two years. He left on a Sunday afternoon without any money and only a little bundle of clothes. He earned his way as he went. When, after two years of a stay he had earned some money he returned home, where he remained till the following spring, when he persuaded his father and mother and remainder of the family to go back with him to Canada. Sometime after his arrival he was married to Eva, daughter of Christian and Polly (Ruth) Strome. She was born Sept. 9th, 1805, and died July 11th, 1886. Soon after their marriage they moved on their farm of about 200 acres, in Wilmot Tp., about two and one half miles north of New Dundee, where they resided until their deaths.



JACOB HALLMAN'S (1 e) LAST HOME ON HIS OLD HOMESTEAD.

In 1837 he was called to the ministry of the Mennonite Church, which body he served faithfully for over forty years. His sermons were always plain practical, and accompanied with a strong appeal to the younger members of the congregation to live up to the teachings of the Scriptures. His great and only desire was that he might pass the rest of his days in the humble yet honorable service in the ministry of the

Lord, to which he was so sincerely attached. His companionship was always pleasant. Even in his last months of suffering, when the writer was privileged to take his turn with one of his grand sons, once a week to watch over him during the night, he always had an encouraging and instructive word for us boys. How blessed these memories are to those of us who are following them to the same future home. What lasting impressions for good they have left. He died March 23rd, 1878. His family consists of six children. (See 1-6 f).

See picture of their homestead in front of book.

2. (e) **Margaret Hallman**, was born August 31st, 1805 and died March 18th, 1884. She was married to Adam Unger, (born in Lancaster County, Pa.) October 31st, 1824. In February, 1825, they moved to North Dumfries Township, on lot No. 82, one mile east of Roseville, on a farm of about 150 acres, where they resided until their death. It was not the privilege of the writer to be as well acquainted with this his beloved aunt, as he was with some of the others. But, like the others in the family, she was firm in her principles of righteousness. They had a family of seven children. (See 7-13 f).

See picture of their homestead in front of book.

3. (e) **Maria Hallman**, was born September 10th, 1806, and died March 8th, 1873. She was married to Jacob Bechtel. They resided in North Dumfries Township, Waterloo County, Ontario, near the old "Black Horse" hotel, where they owned a farm of about 150 acres, where he died. After his death she made her home with her daughter Catharine, who was married to Benjamin Snyder, where she died in the year . . . They were both members of the Mennonite Church, and to these principles they adhered till they died. She was a good mother, and always sought to instil into the minds and hearts of her family the noble and elevating principles of Christianity.

They had a family of fourteen children. (See 14-27 f).

See picture of their homestead in front of book.

4. (e) **Joseph Hallman**, was born September 15th, 1808. In 1831 he was married to Susannah, daughter of Henry M. and Sarah (Bergey) Clemmer. She was born December 29th, 1810, and died February 15th, 1854. In 1856 he was again married to Elizabeth, daughter of John Clemmer. She was born

October 29th, 1820, and died March 27th, 186



JOSEPH HALLMAN'S (4 e) LAST HOME ON HIS OLD HOMESTEAD BLENHEIM TOWNSHIP, ONTARIO.

resided one year; then he moved to Blennheim Township, Oxford County, about one and a half miles south-west of New Dundee, on a large farm, where he lived till his death. His family consisted of twelve children, (See 28-41 f), all of whom, save the youngest, are of the first wife. He was one of those firm minded men of whom not a few were to be found among those old fathers who came from Pennsylvania. Though of a kindly disposition and high moral principles, when once his mind was made up, it was difficult for him to change it. He was a member of the Mennonite Church, and adhered strictly to these principles to his death. His life and conduct were such as would make an impression for good on his fellowmen and family. Though he was inclined, perhaps, to discount the views of others if they did not agree with him on religious lines, yet, we have reason to believe he was honest in his convictions. He lived on the old homestead in the residence shown on this page.

See picture of their homestead in front of book.

5. (e) **Catharine Hallman** was born September 28th, 1810, and died January 19th, 1889. She was married to Abra-

again married to Magdalena, daughter of David and Elizabeth (Bechtel) Eby. She was born December 12th, 1813, and died April 2nd, 1886. After his first marriage he moved to Mannheim, on the farm now in possession of Peter Geiger, where he resided four years, then he moved on the farm now owned by Samuel Toman, a little west of New Dundee, the farm which was afterwards owned by his younger brother Wendell, where they

ham Bricker June 10th, 1830. They owned a large farm near Mannheim. (See picture on opposite page) where they lived for fifty-one years. In 1882 they made their home with their daughter Catharine (Mrs. I. Nahrgang) where she died. She was a member of the Mennonite Church, and was loyal to her convictions. As a mother she was always anxious for the welfare of her children, faithfully discharging the duties of a mother as far as she could. Their family consists of thirteen children. (See 42-54 f).

6. (e) **John Hallman** was born August 1st, 1812. He was married to Sallie Bergey, and resided near Mannheim, where



JOHN HALLMAN'S (6 e) LAST HOME, MANNHEIM,
ONTARIO.

he owned a large farm of about 200 acres. (See picture in front of book). He was a member of the Old Mennonite Church, and lived a quiet peaceable life. He was a thrifty farmer which occupation he followed until he retired. He lived on the old homestead in the residence shown on this page, until he died, March 13th, 1888. They had a large family.

ily. (See 55-72 f).

7. (e) **Veronica Hallman**, was born May 14th, 1814, and died January 9th, 1894. She was married to William Hunsberger April 15th, 1834. After their marriage they moved on the lot lying next to the old "Grody Farm," north-west of the Schmidt Mennonite Meeting House, Wilmot Township, Waterloo County, Ontario, where they commenced in the woods. They remained there until in the spring of 1836, when they purchased a farm of about 150 acres one mile west of New Dundee. Here they resided until their deaths. The earliest recollections of this dear old aunt by the writer, are her kind words with which she

always welcomed us as children to her home. She always had something to give to the children to make them happy. It was like going to one's own mother to come to her for comfort and advice. Strictly moral and upright in her life, she sought to teach her family according to her own convictions. Her admonitions to her own and others were always of a religious nature. Many a happy day did the writer spend at their home when a boy. They were both members of the Tunker (River Brethren) Church. He died March 2nd, 1895. They had a family of ten children. (See 73-82 f).

See picture of homestead in front of book.

8. (e) **Elizabeth Hallman**, was born June 12, 1817, and died June 30th, 1883. She was married to Samuel Hunsberger (born September 6th, 1814, and died April 1905). They moved to the farm four miles north of New Dundee, now owned by Jacob S. Hallman (7 f) where they resided for a few years, and afterwards they purchased a farm one mile south and two miles west of New Dundee, where they resided until her death. The farm is at present owned by Benjamin Krupp, and the buildings are destroyed. The house as it appeared before it was burnt is seen in the picture in front of book. He had his home with Moses Toman of late years, where he died. They had a family of two children. (See 83-84 f).

9. (e) **Christian Hallman**, was born June 5th, 1820, and died April 27th, 1821.

10. (e) **Hannah Hallman**, twin sister to Christian, was born June 5th, 1820, and died August 23rd, 1820.

11. (e) **Rev. Benjamin Hallman**, was born September 20th, 1821. On January 24th, 1843, he was married to Catherine Honsberger who was born March 16th, 1824, and died November 30th, 1886. After his marriage he moved on his father's old homestead, about a mile east of Roseville, where he still resides. Some years ago he was chosen to the ministry of the River Brethren denomination. Active, faithful, disinterested and self-sacrificing devotion for the teaching of that which he regards as truth and Gospel teaching, are marked features of his character. Like some others, his firmness and extreme conscientiousness would perhaps at times put a discount on the faith of others who did not see eye to eye with him, but no one could doubt his sincerity and honesty. He has always been highly respected by

those who knew him best. He sought to teach his family the principles so prominently manifest in his own life, and to brinn them up in the fear of the Lord. His family consists of eleven children. (See 85-95 f).

See the picture of the old homestead for their home.



PRESENT HOME OF CHRISTIAN HALLMAN, (12 f) HANOVER, ONT.

12. (f) **Christian Hallman**, was born in Montgomery County, Pa., October 25th, 1822. On March 4th, 1845, he was married to Leah Bechtel who was born June 23rd, 1823. After their marriage they resided in Wilmot Township, Waterloo County, where he was engaged as a contractor and builder, and

ie
in
gr

during the winter months in weaving. In the year 1875 they moved to Hanover, Grey County, Ontario, where he now resides. They were both members of the Mennonite Church. They have a family of eleven children. (See 96-106 g). *page 26*

13. (e) **Hannah Hallman**, was born November 3rd, 1824. She was married to Enoch Ziegler. The first two years after their marriage they resided in North Dumfries Township, at Mr. Solomon Gehman's. In 1846 they moved to Berlin, where



PRESENT HOME OF MRS. HANNAH ZIEGLER, (13 e) BERLIN, ONTARIO.

be carried on the business of carriage maker, and where she still has her home. She is a devoted, earnest, conscientious Christian, and a devoted mother. He died in the year 1897. See front of book for a picture of their old residence in Berlin. A picture of her present home is given on this page. They have a family of ten children. (See No's. 107-110f.)

14. c) **Rev. Wendell Hallman**, the youngest son of Benjamin and Elizabeth (Detweiler) Hallman, was born in North Dumfries Township, Waterloo County, Ontario, November 4th, 1827. His boyhood days were spent on his father's farm near Roseville. On February 13th, 1840, he was married to Nancy Schlichter who was born August 24th, 1820. Soon after their marriage they settled on a farm about a mile west of New Dundee, where they resided until March 20th, 1883, when they sold their farm and moved to Michigan, where he resided for some

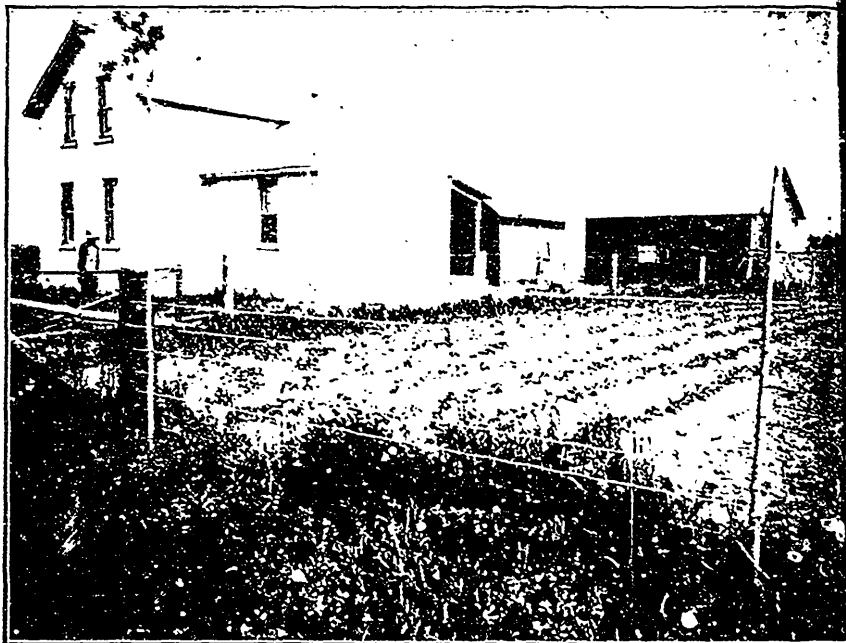

PRESENT HOME OF WENDELL HALLMAN, (14 c) BERLIN, ONTARIO

years. In he moved to Berlin, Ontario, where he is still living. Nearly 40 years ago he was ordained to the ministry of the River Brethren (Dunkards) denomination. As a father he always sought to give his children wholesome advice. He was always very strict in training his children, sometimes we children thought perhaps a little too strict, but the writer at least

does not think so now. As early as the writer can recollect, the family was gathered together every morning, and while we were all quietly seated father would read a chapter out of the Bible, followed by an earnest simple prayer. These moments made and left a deep impression on the minds of the children, and must certainly have been a source of strength to those who were followers of Christ. His most earnest desire has always been that all his children might be saved. As a minister he is well liked by his congregation and others. A picture of his present home appears on this page. For a view of his former homestead see opposite page. His family consisted of fourteen children. (See 117-130 f).

The Grand-children of Benjamin Hallman (43).

1. (e) CHILDREN OF JACOB HALLMAN, THE ELDEST SON.

1. (f) **Samuel Hallman**, the eldest, was born May 5th, 1826. On March 21st, 1848, he was married to Mary Snyder who was born January 15, 1831. Shortly after their marriage they moved on their farm which is now owned by Josiah Cassel, on the township line between Wilmot and Blenheim. To them were born ten children. (See 1-10 g).

2. (f) **Jacob Hallman**, was born November 1827, and died, aged one day.

3. (f) **John S. Hallman**, was born June 8th, 1829. On July 18th, 1852, he was married to Mary Clemens who was born September 11th, 1834. They resided about two and one-half miles north of New Dundee, on his father's old homestead until the spring of 1890 when they moved to Berlin, where he died December 10th, 1893. To them were born twelve children. (See 11-22 g).

4. (f) **Elizabeth Hallman**, was born April 12th, 1832, and died June 25th, 1834.

5. (f) **Benjamin Hallman**, was born October 10th, 1835, and died April 15th, 1840.

6. (f) **Jacob S. Hallman**, was born June 26th, 1842. On October 21st, 1862, he was married to Catharine, daughter of Joshua Y. and Magdalena (Martin) Shantz. She was born October 1st, 1842. Soon after their marriage they moved on the

farm now possessed by Charles Montag, about two miles south of Petersburg where they resided until January 7th, 1891, then he moved on the old "Hunsberger Farm" which he had previously purchased. His family consists of three children. (See 23-25 g).

CHILDREN OF MARGARET AND ADAM UNGER 2 (e).

7. (f) **John Unger**, was born in North Dumfries Township, September 10th, 1825. He was married to Polly, daughter of Wendel Bowman of Blair. He was a prosperous farmer, but since the death of his wife has lived a retired life. At present he resides in the town of Berlin, Ontario, with one of his daughters. Their family consists of eight children. (See 26-33 g).

8. (f) **Benjamin Unger**, was born October 3rd, 1826. He resided in the town of Galt, Ontario, where he, until his death, was engaged in business. His widow still resides in Galt. They have four children. (See 34-37 g).

9. (f) **Joseph Unger**, was married to Geraldina Brohman. They resided in the city of Toronto where he died in 1861. Their family consisted of two children. (See 38-39 g).

10. (f) **Catherine Unger**, is married to Wendel Clemens, a farmer. They reside near Brown City, Michigan. They have eleven children. (See 40-50 g).

11. (f) **Elizabeth Unger**, is married to Martin Grimm. They reside in Milverton, Perth County. Their family consists of five children. (See 51-55 g).

12. (f) **Moses Unger**, was born in North Dumfries. He was a prosperous farmer until several years ago when he retired. He resides at present near Preston. He is married to Magdalena Histan. Their family consists of twelve children. (See 56-67 g).

13. (f) **Hannah Unger**, is married to Jacob Bricker, a farmer. They reside near Fordwich, Howick Township, Huron County, and have a family of ten children. (See 68-77 g).

CHILDREN OF MARIA AND JACOB BECHTEL (3 e).

14. (f) **Veronica Bechtel**, died in infancy.

15. (f) **John Bechtel**, was married to Sarah, daughter of Isaac and Sarah (Hembling) Woolner. She was born March 25th, 1828. They reside in northern Michigan, where he is engaged in building and contracting. They have a family of five children. (See 78-82 g).

16. (f) **Elizabeth Bechtel**, was married to George Eschelman. They resided on a farm three miles east of Roseville, where he died January 28th, 1889. They had a family of ten children. (See 83-92 g).

17. (f) **Catharine Bechtel**, was married to Benjamin D. Snyder. They moved to Kansas, where they were engaged in farming for some years. After retiring from farming they moved back to Canada, where she died in 1902. They had a family of six children. (See 93-98 g).

18. (f) **Sarah Bechtel**, was married to John Rickert. They resided near Mannheim, Waterloo County. They are both dead. They have a family of eight children. (See 99-106 g).

19. (f) **Ephraim Bechtel**, is married to Caroline Shoemaker. They reside in Michigan where he is engaged in farming. They have a family of five children. (See 107-111 g).

20. (f) **Benjamin Bechtel**, is married to Mary Shupe. They reside in Michigan where he is farming. Their family consists of three children. (See 112-114 g).

21. (f) **Elias Bechtel**, died young, aged about two years.

22. (f) **Christian Bechtel**, died, aged about seven years.

23. (f) **Jacob Bechtel**, resides in Buffalo, New York, where he is engaged in some factory. He is not married.

24. (f) **Hannah Bechtel** is married to John Oliner. They reside in Muskoka, Ontario, where he is engaged in farming. They have a family of six children. (See 115-120 g).

25. (f) **Polly Bechtel** is married to John Israel. They resided in Muskoka, Ontario, where he was engaged in farming and lumbering. At present they reside in British Columbia. Family of seven children. (See 121-127 g).

26. (f) **Rebecca Bechtel** was born March 15th, 1846, and is married to A. E. Grover. They reside in Buffalo, New York, where he is engaged in manufacturing. They have a family of ten children. (See 128-137 g).

27. (f) **Nancy Bechtel** is married to William Sharpe. They also reside in Buffalo, New York, where he is engaged in business. They have a family of four children. (See 138-141 g).

CHILDREN OF JOSEPH HALLMAN (4 e).

28. (f) **Abraham Hallman** was born April 21st, 1832.

He is married to Mary, daughter of the late Rev. George Schmidt.. He purchased his father's old homestead where he was engaged in farming for many years. He retired from farming about six years ago, but resided on the old homestead till he died December 22nd, 1904. To them were born twelve children. (See 142-153 g).

29. (f) **Sarah Hallman** was born August 12th, 1833.. She is married to Adam Herber, a farmer. They reside at Clarksville, Michigan. To them were born nine children. (See 154-162 g).

30. (f) **Hannah Hallman** was born September 14th, 1834.. She is married to Nathan Cassel and has had a family of one son. (See 163 g).

31. (f) **Elizabeth Hallman** was born February 28th, 1836. She was married to John Schmidt, a farmer. They resided in Michigan where she died, leaving a family of eight children. (See 164-171 g).

32. (f) **Joseph C. Hallman** was born September 28th, 1837. He was married to Salome Schmidt, July 6th, 1858. They resided in Blenheim Township, where he died August 29th, 1881, leaving a family of two children. (See 172-173 g).

33. (f) **Leah Hallman** was born August 23rd, 1839. She was married to Jacob S. Clemens who died October 6th, 1890. They had a family of eight children. (See 174-181 g).

34 (f) **Moses Hallman** was born June 25th, 1841. On March 17th, 1803, he was married to Elizabeth Shantz. They resided in Wellesley Township, where he died September 2nd, 1864, leaving no family.

35. (f) **Susannah Hallman** was born May 21st, 1843. She was married to Samuel Reichert, a farmer. They resided in Michigan where she died May 15th, 1877, leaving a family of eight children. (See 182-189 g).

36. (f) **Benjamin C. Hallman** was born January 1st, 1845. He was first married to Lucy Ann Eby who died April 8th, 1893, and after her decease to Elizabeth Wideman, April 4th, 1894. He is a farmer and resides near New Dundee, Ontario. His family consists of 12 children. (See 190-201 g).

37. (f) **Nancy Hallman** was born July 31st, 1846. She was married to David Devitt, a farmer. They resided at Port Elgin, Ontario, where he died. She now resides in Breslau, Ontario. They had one child. (See 202 g).

38. (f) **Lydia Hallman** was born March 2nd, 1849, and died June 13th, 1866.

39. (f) **Amos C. Hallman** was born March 30th, 1851. He is married to Anna Schmidt. They reside on a farm near Berlin, Ontario. To them are born three children. (See 203-205 g).

40. (f) **Noah Hallman** was born February 5th, 1854, and died June 27th, 1855.

41. (f) **Ephraim Hallman** only child of second wife, was born June 13th, 1857, and died in 1862.

CHILDREN OF CATHARINE AND ABRAM BRICKER (5 e).

42. (f) **Joseph H. Bricker** was born November 13th, 1831. He is married to Yetta Schaefer and resides at Fargo, Michigan, where he is engaged in farming. They have eight children. (See 206-213 g).

43. (f) **Cyrus Bricker** was born October 12, 1833. He was married to Lena Bowman and after her decease to Matilda Roos. He resided in the town of Waterloo where he was engaged in the mercantile business. He died September 23rd, 1888, leaving a wife and three children. (See 214-216 g).

44. (f) **Nancy Bricker** was born November 3rd, 1834. She is married to Isaac Krupp. They followed farming until some years ago when they moved to New Dundee, Ontario, where they now live retired. Their family consists of seven children. (See 217-223 g).

45. (f) **Leah Bricker** was born July 12th, 1836, and died in infancy.

46. (f) **Benjamin Bricker** was born June 8th, 1837. He and Mr. Patton were the proprietors of the Waterloo Woolen Mills, and were doing a large and well-paying business for some years. But his sudden change of life from that of a farmer, accustomed to out door work to that of an office clerk, besides inhaling the poisonous air arising from the various dyes used in the woolen mills, caused his constitution, which was none of the strongest, to give way, and he, after an illness of some time, died of consumption, June 9th, 1869. He was not married.

47. (f) **Elizabeth Bricker** was born December 16th, 1839. She is married to Isaac Miller, a retired farmer. They now reside in Listowel, Perth County, Ontario. They have seven children. (See 224-230 g).

48. (f) **John Bricker** was born September 25th, 1841. He is married to Hannah Rosenberger and resided at Fargo, Michigan, where he was engaged in farming. Lately he moved to Yale, where he died, July, 1905. They have a family of six children. (See 231-236 g).

49. (f) **Abraham Bricker** was born August 23rd, 1843. He is married to Susannah Bricker and resides at Yale, Michigan, where he is engaged in farming. They have a family of seven children. (See 237-243 g).

50. (f). **Catharine Bricker** was born January 3rd, 1845. She is married to Isaac Nahrgang, a farmer. They reside in the southern part of Wilmot Township. They have a family of four children. (See 244-247 g).

51. (f) **Wendel Bricker** was born March 4th, 1847. He was married to Emma Clemens. They resided at Fargo, Michigan, where he died December 9th, 1892, leaving a widow and family of nine children. (See 248-256 g).

52. (f) **Caroline Bricker** was born April 13th, 1849. She is married to Peter Bricker, a farmer. They reside at Grafton, North Dakota, and have a family of eight children. (See 257-264 g).

53. (f) **Matilda Bricker** was born November 6th, 1851. She is married to Charles Lederman, merchant. They reside in Berlin, Ontario. Their family consists of six children. (See 265-270 g).

54. (f) **Polly Bricker** was born January 29th, 1854. She is married to Noah Cressman. They reside in Baden, Ontario, where he is doing an extensive business in general merchandise. Their family consists of three children. (See 271-273 g).

CHILDREN OF JOHN HALLMAN (6 e).

55. (f) **Magdalena Hallman** was married to John Schmidt, a farmer. They resided two miles east of Berlin where she died May 27th, 1893, leaving a family of five children. (See 274-278 g).

56. (f) **Isaac Hallman** is married to Nancy Bean. They reside in Wallace Township, Perth County, where he is engaged in farming. They have a family of seven children. (See 279-285 g).

57. (f) **Samuel Hallman** died in infancy.
58. (f) **Noah Hallman** died in infancy.
59. (f) **Leah Hallman** was married to Reuben Shirk, a farmer. They reside near Strasburg, Ontario, where she died. They have a family of sixteen children. (See 286-301 g).
60. (f) **Aaron Hallman** is married to Barbara Geiger. They reside near Mannheim where he is engaged in farming. They have a family of nine children. (See 302-310 g).
61. (f) **David Hallman** is married to Magdalena Donnenwerth. They reside near Mannheim on her father's old homestead, and have a family of seven children. (See 311-317 g).
62. (f) **Henry Hallman** died in infancy.
63. (f) **Elizabeth Hallman** is married to Alfred Knechtel. They reside on the old "John Hallman homestead" near Mannheim. To them were born twelve children. (See 318-329 g).
64. (f) **Levi Hallman** is married to Louisa Donnenwerth. They reside near Mannheim where he is engaged in farming. Their family consists of ten children. (See 330-339 g).
65. (f) **John B. Hallman** was first married to Catharine Thaler and after her decease to Alvina Gingerich. They resided about two miles south-west of Berlin where he died December 22nd, 1882. His family consisted of two children. (See 340-341 g).
66. (f) **Joseph B. Hallman** is married to Louisa Thaler. They reside near Mannheim where he is engaged in farming. Their family consists of ten children. (See 342-351 g).
67. (f) **Sarah Ann Hallman** is married to Aaron Relinger. They reside near Strasburg on the old "Kesselring Farm." Their family consists of seven children. (See 352-358 g).
68. (f) **Benjamin Hallman** is unmarried and resides with his brother-in-law, Mr. Knechtel near Mannheim.
69. (f) **Angeline Hallman** is married to Frederick Reier, a farmer. They reside near Mannheim. Their family consists of five children. (See 359-363 g).
70. (f) **Maria Hallman** was born September 7th, 1860, and died September 3rd, 1864.

71. (f) **Lydia Hallman** was born October 27th, 1864, and died June 21st, 1872.

72. (f) **Moses Hallman** is married to Mena Hertzberger. They reside west of Mannheim where he is farming. Their family consists of seven children. (See 364-370 g).

CHILDREN OF VERONICA AND WILLIAM HUNSBERGER (7 e).

73. (f) **Samuel H. Honsberger** was born February 26th, 1835. He is married to Mary Bean and resides near Bethel, Wilmot Township, Ontario, where he is engaged in farming and building. They have no children.

74. (f) **Elizabeth Honsberger** was born June 4th, 1836. She was married to Samuel Tohman, a farmer. They reside near New Dundee, Ontario, and have a family of fourteen children. (See 371-384 g).

75. (f) **Moses H. Honsberger** was born June 8th, 1838. He was married to Elizabeth Schneider. They resided on his father's old home-stead near New Dundee, where he was engaged in farming. On November 26th, 1894, he was accidentally killed by falling off a loggy and striking his head on the solid road, causing instant death. His family consisted of six children. (See 385-390 g).

76. (f) **Benjamin Honsberger** was born December 16th, 1839. He is married to Hettie Bean and resides in Alberta, N. W. T., where he is engaged in farming. His family consists of eight children. (See 391-398 g).

77. (f) **Abraham Honsberger** was born May 26th, 1841. He was married to Louisa Well. They resided in Michigan where he took sick, and during his sickness he came home to his father's where he died. The widow with the family has since moved to Cavalier, North Dakota, U. S. His family consisted of four children. (See 399-402 g).

78. (f) **Aaron Honsberger** was born September 17th, 1842. He was married to Mary Bechtel and resided in Hespeler where she died August 13th, 1894. His family consisted of nine children. (See 403-411 g).

79. (f) **Jacob Honsberger** was born September 19th, 1844. He is a farmer and resides in Wilmot Township, five miles due west of New Dundee. His wife was Elizabeth Burkholder. Their family consisted of six children. (See 412-417 g).

80. (f) **William H. Honsberger** was born June 5th, 1816. He is married to Catharine Schlichter. They reside in Didsbury, N. W. T. They have five children. (See 418-422 g).

81. (f) **Isaac Honsberger** was born December 25th, 1847. He is married to Magdalena Gingrich. They reside in Hanover, Ontario. Their family consists of three children. (See 423-425 g).

82. (f) **John Honsberger** was born November 13th, 1849. He was married to Anna Schmidt. They resided on a farm in Zorra Township where he died in 1885, leaving a family of six children. (See 426-431 g).

CHILDREN OF ELIZABETH AND SAMUEL HUNSBERGER (8 e).

83. (f) **Wendell Honsberger** was married to a Miss Shupe. They reside near Fargo, Michigan, where he was farming till his death. They have a family of eleven children. (See 432-442 g).

84. (f) **Lydia Honsberger** was married to Samuel Tohman, a farmer. They resided near New Dundee, Ontario, where she died, leaving two children. (See 443-444 g).

CHILDREN OF BENJAMIN HALLMAN (11 e).

85. (f) **Menno H. Hallman** was born May 15th, 1844. He was married to Anna Groff and resided on his father's and grandfather's old homestead, where he was engaged in the buying and selling of cattle in connection with managing the large farm until his death. His widow resides in Berlin, Ontario. His family consists of five children. (See 445-449 g).

86. (f) **Samuel H. Hallman** was born September 3rd, 1847. He is married to Lizzie Grills. They reside in Winnipeg, Manitoba, where he is engaged as a drayman. They have two children. (See 450-451 g).

87. (f) **Cyrus H. Hallman** was born July 26th, 1849. He is married to Jennet Wallace. They reside near Lakelet, Howick Township, Huron County, Ontario, where he is engaged in farming. Their family consists of five children. (See 452-456 g).

88. (f) **Caroline Hallman** was born November 10th, 1851. She was married to Sampson Sault, a farmer. They reside near Hespeler, Ontario, where she died April 27th, 1894, leaving a family of seven children. (See 157-163 g).

89. (f) **Catharine Hallman** was born November 25th, 1853. She was married to Charles Schlegel, a farmer. They resided in the southern part of Wilmot Township, not far from Plattsville where she died. Their family consists of two children. (See 464-465 g).

90. (f) **Elizabeth Hallman** was born January 1st, 1857. She is married to John Schlichter, a gardener. They reside in Toronto, Ontario, and have a family of four children. (See 466-469 g).

91. (f) **Rebecca Hallman** was born in September 1859, and died February 5th, 1862.

92. (f) **Jonas Hallman** was born November 21st, 1861. He is married to Louisa Rehm. They reside in Berlin, Ontario, where he is employed in a factory. Their family consists of three children. (See 470-472 g).

93. (f) **Noah H. Hallman** was born January 16th, 1864. He is married to Lydia Good. They reside near Didsbury, Alta., N. W. T., where he is engaged in farming. They have three children. (See 473-477 g).

94. (f) **Daniel H. Hallman** was born November 13th, 1865. He resides in Portage-la-Prairie, Manitoba, where he is in the services of the C. P. R. Company. He is married.

95. (f) **Israel Hallman** was born December 27th, 1867. He is married to a Miss Copeley and resides in Berlin, Ontario, where he is engaged as a teamster. They have four children. (See 476-479 g).

CHILDREN OF CHRISTIAN HALLMAN (12 f).

96. (f) **Matilda Hallman** was born in 1847. She is married to Peter Weber, a carriage builder. They reside in Hanover, Ontario, and have a family of five children. (See 480-484 g). *Page 59*

97. (f) **John Hallman** was born June 11th, 1848. He is a carpenter by trade and resides in Hanover, Ontario. He is married to Mena Hartel and has a family of nine children. (See 485-493 g).

98. (f) **Isaiah Hallman** was born September 10th, 1850, and resides in the town of Berlin, Ontario, where he is engaged in business. He is married to Nancy J. Hilborn. They have a family of five children. (See 494-498 g). *Page 60*

99. (f) **Noah Hallman** was born August 18th, 1851, and resides in Hanover, Ontario, where he is engaged in manufacturing buggies, wagons, cutters, sleighs, etc. On March 21th, 1874, he was married to Elizabeth Klemmer, who was born December 31st, 1850. To them were born nine children. (See 499-503 g).

100. (f) **Abigail Hallman** was born in 1853, and died July 18th, 1859.

101. (f) **Benjamin Hallman**, a machinist, resides in Rochester, N. Y., and is married to Emma Wichman. They have one child. (See 504 g).

102. (f) **George Hallman**, a painter, resides in Chesley, Ontario. He is married to Charlotte Disney, and has a family of four children. (See 506-509 g).

103. (f) **Ezra Hallman** was born February 10th, 1864, and resides in Warton, Ontario, where he is engaged in the woollen mills as a carder and weaver. He is married to Magdalena Kuehner, and has a family of seven children. (See 510-516 g).

104. (f) **Jesse Hallman** was born January 23rd, 1866, and resides in Berlin, Ontario, where he is in the flour and feed business. He is married to Martha N. Taylor, and has a family of three children. (See 517-519 g).

105. (f) **Ezra Hallman** is married to George Schiee, manufacturer. They reside in Berlin, Ontario. Their family consists of five children. (See 520-524 g). *Page 61*

106. (f) **Jacob Allan Hallman**, a wood-worker and machinist, is engaged at his trade in one of the large manufacturing establishments in Berlin, Ontario. He is married to Minnie Myers and has a family of two children. (See 525-526 g).

CHILDREN OF HANNAH AND ENOCH ZIEGLER (13 e).

107. (f) **John Ziegler** is married to Fannie Date. They reside at Seattle, Wash., where he is engaged in wagon building. They have a family of seven children. (See 527-533 g).

108. (f) **Helene Ziegler** was married to Benjamin S. Eby who died February 23rd, 1881, and after his decease she was again married to John R. Eden. They reside in Berlin, Ontario. They have no family.

109. (f) **Benjamin Ziegler** is married to Maggie Pringle. They reside in Berlin, Ontario, where he is engaged as blacksmith. They have a family of six children. (See 534-539 g).

110. (f) **Angeline Ziegler** was married to Jacob M. Staebler. They resided in Berlin, Ontario, where she died March 11th, 1883. They have a family of two children. (See 540-541 g).

111. (f) **Albert Ziegler** is married to Emma Eby. They reside in Shoat, Lake Man. They have a family of three children. Names not given.

112. (f) **Lizzie Ziegler** is engaged as a teacher in the Waterloo Central School. She is not married.

113. (f) **Dilman H. Ziegler** is a miller by trade, but owing to the effects of a stroke of paralysis he has been unable to follow his trade for some time. He resides with his mother and sister in Berlin, Ontario. He is not married.

114. (f) **Orlando Ziegler** is married to Lottie Schultz. They reside in Toronto, Ontario, where he is engaged in the dentistry business. They have three children. (See 542-544 g).

115. (f) **Cyrus Ziegler** is married to Minnie Silverthorn. They reside in London, Ontario, where he is engaged in the dentistry business. They have a family of two children. (See 545-546 g).

116. (f) **Rebecca Ziegler** is married to Mr. A. T. Bowles, and resides in Leamington, Ontario. They have a family of three children. (See 547-549 g).

CHILDREN OF WENDELL HALLMAN (14 e).

117. (f) **Jemima Hallman** was born February 4th, 1850. She was married to Benjamin Bear, a contractor. They resided in Doon, Ontario, where she died June 21st, 1889, leaving a family of eight children. (See 550-557 g).

118. (f) **Elizabeth Hallman** was born February 3rd, 1851. She is married to Philip Zeller, a farmer. They reside in St. Clair County, Michigan. To them are born four children. (See 558-261 g).

119. (f) **John C. Hallman** was born September 9th, 1852. He is married to Lovina Graybiel. They reside in St. Clair County, Michigan, where he is engaged in farming. Their family consists of nine children. (See 562-570 g).

120. (f) **Fannie Hallman** was born October 14th, 1854. She is married to David Graybiel, a farmer. They reside in Port Huron, Michigan, where he is manager of a manufacturing concern. To them are born eight children. (See 571-578 g).

121. (f) **Benjamin S. Hallman** was born July 19th, 1856. He is married to Hannah Shantz. They reside in Chatham, Ontario, where he is engaged as foreman in a sash and door factory. His family consists of six children. (See 579-584 g).

122. (f) **Sarah Hallman** was born December 27th, 1857. She is married to Levi Donnenworth, a farmer. They reside in St. Clair County, Michigan. Their family consists of four children. (See 585-588 g).

123. (f) **Rev. Henry S. Hallman** was born August 5th, 1859. In 1881 he entered the ministry of the M. B. C. Church. In October, 1888, the General Conference of that body held in Berlin, Ontario, had him appointed Editor of the Gospel Banner, a position he still holds. He is married to Maria Rosenberger and has a family of nine children. They reside in Berlin, Ontario, where he is engaged in the publishing business. (See 589-597 g).

124. (f) **Nancy Hallman** was born August 7th, 1861. She was married to Henry Dedels, a farmer. They resided near Breslau, Waterloo County, Ontario, where she died. They have a family of seven children. (See 598-604 g).

125. (f) **Wendell S. Hallman** was born March 14th, 1863. He is married to Ethel Martin. They reside at Coloma, Michigan, where he is engaged as a manufacturer and fruit grower. His family consists of three children. (See 605-607 g).

126. (f) **Simeon S. Hallman** was born February 20th, 1865. He was first married to Maggie Eby, and after her decease to Jemima Detweiler. They reside in Toronto where he is engaged as foreman in a lumber business. They have one child. (See 608 g).

127. (f) **Lydia Hallman** was born January 14th, 1867. She is married to Immanuel Gingerich, a farmer. They reside in St. Clair County, Michigan. Their family consists of five children. (See 609-613 g).

128. (f) **Joseph Hallman** was born November 25th, 1868, and died December 26th, 1868.

129. (f) **Emmaline Hallman** was born December 6th, 1869. She is married to Joseph Smith, a farmer. They reside in St. Clair County, Michigan. They have five children. (See 614-618 g).

130. (f) **Maranda Hallman** was born September 26th, 1872. She is married to Isaiah Martin, a farmer. They reside in St. Clair County, Michigan. They have two children. (See 619-620 g).

Great Grandchildren of Benjamin Hallman (d).

CHILDREN OF SAMUEL HALLMAN (1 f)

1. (g) **Noah Hallman** was born March 6th, 1849, and died April 12th, 1849.

2. (g) **Elias Hallman** born May 1st, 1850. He is married to Polly Bowman. They were engaged in farming until recently when he retired and moved to New Dundee, Ontario, where he at present resides. They have four children. (See 1-4 h).

3. (g) **Leah Hallman** was born August 30th, 1857. She is married to Joseph Bingeman, formerly teacher, but at present engaged as commercial traveller. They reside in Berlin. They had nine children. (See 5-13 h).

4. (g) **Josiah Hallman** was born April 19th, 1853. He is married to Catharine Ann Cassel. They formerly resided on his father's farm, but in 1901 they moved to Alberta, N. W. T., where he is engaged in the ranching business. They have four children. (See 14-17 h).

5. (g) **Judith Ann Haliman** was born March 4th, 1856, and died August 10th, 1885. She was not married.

6. (g) **Menno S. Haliman** was born December 26th, 1857. Formerly a school teacher, but at present is engaged as assistant Actuary with the Mutual Life Insurance Company. He was married to Sarah Anthes. She died in 1893. They had one child. (See 18 h). He married a second time to Martha Snyder. They reside at present in Waterloo, Ontario.

7. (g) **Maria Hallman** was born December 11th, 1859. She was married to Josiah Cassel and re-ided on a farm near New Dundee, Ontario, where she died January 1st, 1886. They had three children. (See 19-21 h).

8. (g) **Elizabeth Hallman** was born November 22nd, 1863. She was married to John Master, and resided west of New Dundee, Ontario, where she died June 5th, 1886. They had one child. (See 22 h).

9. (g) **Malinda Hallman** was born April 27th, 1870, and died May 17th, 1870.

10. (g) **Samantha Hallman** was born February 7th, 1871. She is married to Oliver Butzner. They reside near Berlin, Ontario, where they are engaged in farming. They had three children. (See 23-25 h).

CHILDREN OF JOHN S. HALLMAN (2 f).

11. (g) **Eva Hallman** was born January 17th, 1851. She was married to Henry S. Bean, a farmer. They reside near New Hamburg, Ontario. He died February 18th, 1903. They have seven children. (See 26-32 h).

12. (g) **Jacob C. Hallman** was born June 20th, 1856. He was married to Amanda Bowman, July 12th, 1880. He purchased the old Jacob Reichard farm, Wilmot Township, Ontario, where they reside. He does quite an extensive business in the lumber trade and saw-milling in general, besides being a very successful farmer. They have four children. (See 33-36 h).

13. (g) **Abram C. Hallman** was born October 25th, 1858. He was married to Anna Orinda Baldwin, on March 15th, 1887. He purchased a farm near Breslau, Ontario, where they at present reside. He is chiefly engaged in raising thoroughbred Holstein cattle, and spends considerable time in giving lectures on this line at the Farmer's Institute meetings through the country. They have no family.

14. (g) **Veronica Hallman** was born February 5th, 1861. She was married to Benjamin U. Bowman, November 1th, 1880. They resided on a farm near Breslau, Ontario, where she died April 29th, 1883. They had one child. (See 37 h).

15. (g) **Rachel Hallman** was born March 12th, 1863. She was married to Benjamin U. Bowman (Veronica's widower) December 26th, 1883. They moved to Greenwood Township, Michigan, where he was engaged in farming until a few years ago, when he entered into the ministry in the Mennonite Brethren in Christ Church, in the Michigan Conference. They have six children. (See 38-43 h).

16. (g) **Allan C. Hallman** was born December 26th, 1864. He was married to Lizzie Ann Clemens. He purchased the old Jacob Hallman's (his grandfather) homestead, which was also his father's homestead, where they reside. He is a thrifty farmer. They have two children. (See 44-45 h).

17. (g) **Mary Ann Hallman** was born June 8th, 1867. She was for several years engaged in Mission work in the M. B. C. Church, and was very successful in this line of work. She was married to Rev. William Simmons on September 26th, 1892. They own a farm near Cedar Springs, Michigan, where they reside. They have three children. (See 46-48 h).

18. (g) **Lydia Ann Hallman** was born October 7th, 1869. She was married to Rev. Daniel Schultz on October 10th, 1893. He is a minister in the M. B. C. Church, and labors at present in that capacity in the Michigan Conference. They reside in Huron County, Michigan. They have three children. (See 49-51 h).

19. (g) **Emma Hallman** was born March 2nd, 1872. She was married to Abram L. Shantz on February 26th, 1895. They at present reside on a farm which they purchased about six miles north-west of Berlin, Ontario. They have three children. (See 52-54 h).

20. (g) **Irvin C. Hallman** was born August 20th, 1874. He is married to Elsie Stauffer, and resides on a farm which he purchased about two miles west of Waterloo, Ontario. They have three children. (See 55-57 h).

21. (g) **Livy Hallman** was born February 19th, 1877. She was married to Rev. Cyrus N. Good on October 3rd, 1899. He is a minister in the M. B. C. Church in the Canada Conference. They have two children. (See 58-59 h).

22. (g) **Elden C. Hallman** was born September 9th, 1879. He was married to Jessie Ann Stauffer on December 26th, 1890. They reside about two miles west of Waterloo where he is engaged in farming. They have no children.

CHILDREN OF JACOB S. HALLMAN (6 f).

23. (g) **Lovina Hallman** was born March 21th, 1867. She is married to Enos Cressman. He is a farmer and they reside near New Hamburg, Ontario. They have nine children. (See 60-68 h).

24. (g) **Manasse Hallman** was born September 22nd, 1871. He is married and is engaged in farming on his father's farm near Petersburg, Ontario.

25. (g) **Ida Hallman** was born May 27th, 1882. She is at home with her parents.

CHILDREN OF JOHN UNGER (7 f).

26. (g) **Maranda Unger** is married to Charles Miller, B. A. He is a lawyer by profession. They have one daughter Fottie. She resides in Toronto.

27. (g) **Julia Ann Unger** is married to Aaron Erb. They reside in Berlin, Ontario, where he is engaged in business. They have two children. (See 69-70 h).

28. (g) **Lena Unger** is married to Franklin Good. They reside in Waterloo, Ontario, and have one child, Gertrude, married to Charles Clement.

29. (g) **Irvine Unger** is married and resides in Detroit, Michigan, where he is engaged in the banking business.

30. (g) **Hannah Unger** is married to A. O. Boehmer. They reside in Berlin, Ontario, where he is engaged in business. They have two children. (See 71-72 h).

31. (g) **Susie Unger** is married to Adam Klippert. They reside in Toronto.

32. (g) **Maggie Unger** is married to Albert Fish. They reside in Linwood, Ontario.

33. (g) **Austin Unger** is engaged in a banking business in Detroit. He is married and they have three children. (See 73-75 h).

CHILDREN OF BENJAMIN UNGER (8 f).

34. (g) **Adam Unger.**

35. (g) **Reginald Unger.**

36. (g) **Cannelia Unger.**

37. (g) **G. Mendoline Unger.**

CHILDREN OF JOSEPH UNGER (9 f).

38. (g) **Nelson Unger.**

39. (g) **Maggie Unger.**

CHILDREN OF CATHARINE (UNGER) CLEMENS (10 f).

40. (g) **Margaret Clemens** was born December 28th, 1846. She is married to Oliver Bergey. They reside in New Dundee, Ontario. They have fourteen children. (See 76-89 h).

41. (g) **Benjamin U. Clemens** was born May 19th, 1848. He is married to Mary Ann Bricker. They reside in Berlin, Ontario, where he is engaged in business. They have one child. (See 90 h).

42. (g) **Joseph U. Clemens** was born February 14th, 1850. He is married to Fannie Simpson. They reside in Berlin, Ontario, where he is engaged in business as a merchant. They have four children. (See 91-94 h).

43. (g) **Nathaniel U. Clemens** was born February 9th, 1852. He is a blacksmith and resides in Neustadt, Ontario. He is married to Anna Hobby. They have four children. (See 95-98 h).

44. (g) **Moses U. Clemens** was born May 2nd, 1854. He is married to Nancy Snyder. They reside near Decker, Michigan, where he is engaged in farming. They have five children. (See 99-103 h).

45. (g) **Adam U. Clemens** was born February 18th, 1856, and died February 4th, 1882. He was not married.

46. (g) **Wendell U. Clemens** was born September 29th, 1857. He was married the first time to Elizabeth Eckel. They had four children. His second wife was Miss Reist. They live near Breslau, Ontario, where he is engaged in farming. With his second wife they have one child. (See 104-108 h).

47. (g) **Henry U. Clemens** was born September 25th, 1859. He is married to Catharine Bigg. They reside in Berlin, Ontario, where he is engaged as Post Office Clerk. They have no children.

48. (g) **James U. Clemens** was born August 6th, 1861. He resides near Burnside, Michigan, where he is engaged in farming. He is married to Dora Schaefer. They have six children. (See 109-115 h).

49. (g) **John U. Clemens** was born June 8th, 1863. He resides in Galt, Ontario, where he is engaged in the mercantile business. He is married the second time. His first wife, who died some years ago, was Martha L. Adams. They have no children.

50. (g) **Allen U. Clemens** was born August 12th, 1865. He is married to Lou Ryckman, and resides in Brown City, Michigan, where he is engaged in packing and shipping hay and straw. They have no family.

51. (f) **Nancy Clemens** was born December 11th, 1867. She is married to Lewis Block, laborer. They reside in Pontiac, Michigan. They have three children. (See 116-118 h).

CHILDREN OF ELIZABETH (GRIM) UNGER (11 f).

52. (g) **Moses.**

53. (g) **Henry.**

54. (g) **Benjamin.**

55. (g) **Oscar.**

56. (g) **Maggie.**

We could get no further information from this family.

CHILDREN OF MOSES UNGER (12 f).

57. (g) **John** is married and resides in Plum Coulee, Manitoba. They have five children. (See 119-123 h).

58. (g) **Ellen** is married to Menno Rickert, who is engaged in the milk business. They reside in Berlin, Ontario. They have five children. (See 124-129 h).

59. (g) **Maggie** is married to A. W. Hilborn. They reside in Galt, Ontario, where he is engaged in teaching. They have one child. (See 130 h).

60. (g) **Hannah** is married to J. B. Rickert. They reside in Buffalo, N. Y., where he is engaged as contractor and builder. They have three children. (See 131-133 h).

61. (g) **Bella** resides in Winnipeg, Manitoba, and is not married.

62. (g) **Clara** is married to Charles Ott. They reside at Kenmore, N. Y. They have no family.

63. (g) **Melissa** is married to Charles Wilkins. They have three children. (See 134-136 h).

64. (g) **Lena** is married to Wm. Hurst. They reside in Winnipeg, Manitoba. They have no children.

65. (g) **Joseph** is not married. He resides in Seattle, Wash.

66. (g) **Emma** is not married, and is at home in Preston, Ontario.

67. (g) **Verdie** is not married and has her home in Kenmore, N. Y.

68. (g) **Edna** is not married and is at home in Preston, Ontario.

CHILDREN OF HANNAH (UNGER) AND JACOB BRICKER (13 f).

69. (g) **John** resides at Gratan Centre, Michigan, and has one child. (See 137 h).

70. (g) **Nelson** resides in Flint, Michigan, and has three children. (See 138-140 h).

71. (g) **Emerilla** is married to Mr. Crumback. They reside in Michigan and have thirteen children. (See 141-151 h).

72. (g) **Melissa** is married to Mr. Good. They reside in Melvin, Michigan. They have two children. (See 152-153 h).

73. (g) **Irvin** resides in St. George and has three children. (See 154-156 h).

74. (g) **Maggie** resides in Toronto, Ontario.

75. (g) **Franklin** is married and resides in Scofield, Michigan. They have two children. (See 157-158 h).

76. (g) **Adam** is married and resides in Belding, Michigan. They have three children. (See 159-161 h).

77. (g) **Ethelinda** is married to Mr. Argue. They have two children. (See 162-163 h).

78. (g) **Shelly** is not married.

CHILDREN OF JOHN BECHTEL (15 f).

We tried long and hard to get the names of this family, but failed, we only know that there were five children.

CHILDREN OF ELIZABETH (BECHTEL) AND GEORGE
ESHELMAN (16 f).

79. (g) **Nancy** died at the age of 15 years.

80. (g) **Samuel** was born April 28th, 1847. He is married to Elizabeth Lautenschlager. They reside in Rochester, N. Y., where he is engaged as a Machinist and Inventor. They have nine children. (See 164-172 h).

81. (g) **Jacob** is married to Susannah Buehler. They reside in Calgary, N. W. T., where he is engaged in the hardware business. This is all the information we could get.

82. (g) **David** died at the age of five years.

83. (g) **John B.**, died at the age of three years.

84. (g) **Mary** died in infancy.

85. (g) **Sarah** was married to Benjamin Hallman. She resides in Chicago, Illinois.

86. (g) **Abraham** died in infancy.

87. (g) **Elizabeth** is unmarried and resides in Berlin, Ontario.

88. (g) **Moses** resides in New York city where he is engaged as Bookkeeper.

CHILDREN OF CATHARINE (BECHTEL) AND BENJAMIN
SNYDER (17 f).

89. (g) **Mary Ann** was born September 15th, 1850. On November 15th, 1871, she was married to Samuel Haug. They resided in Oklahoma, where she died in 1895. They have six children. (See 173-178 h).

90. (g) **Ephraim** was born June 11th, 1852, and died August 11th, 1855.

91. (g) **Angeline** was born February 8th, 1855. She was married to John W. Meyer, a miller. They resided in Listowel, Ontario, where she died in May 1895. They have ten children. (See 179-188 h).

92. (g) **Elizabeth** was born June 8th, 1857. She is married to Simon Reid. They reside in Berlin, Ontario, where he is engaged in the Implement business. They have eight children. (See 189-196 h).

93. (g) **Emeline** was born March 8th, 1859. She was married to Jacob Dohner. She died in November 1895. They have seven children. (See 197-203 h).

94. (g) **Isaiah B.**, was born February 27th, 1861, and died February 18th, 1885.

95. (g) **Jeremiah B.**, was born July 27th, 1865. He is married to Bessie Donaldson. They reside in Mt. View, Wash. They have two children. (See 204-205 h).

CHILDREN OF SARAH (BECHTEL) AND JOHN RICKERT (18 f).

96. (g) **Rebecca** was married to Moses R. Shantz. She died December 25th, 1881. They had three children. (See 206-208 h).

97. (g) **Catharine** is married to Jacob B. Reinhart. They reside in Port Elgin, Ontario. They have no family.

98. (g) **John** is dead.

99. (g) **Cyrus** was born February 29th, 1856. He is married to Lovina Shantz. He purchased his father's homestead near Mannheim, Ontario, where he is engaged in farming. They have seven children. (See 209-215 h).

100. (g) **Caroline** is married to Rev. A. F. Stoltz, minister of the Gospel in the U. B. Church. They have no family.

101. (g) **Menno B.**, is married to Ellen Unger. They reside in Berlin, Ontario, where he is engaged in the milk business. They have five children. (See 216-220 h).

102. (g) **Jacob B.**, is married to Hannah Unger. He resides in Buffalo, N. Y., where he is engaged as a contractor and builder. They have three children. (See 221-223 h).

103. (g) **Elizabeth** is married to Andrew Reinhart. They reside in Port Elgin, Ontario, where he is engaged in farming. They have three children. (See 224-226 h).

104. (g) **Simon B.**, was born March 8th, 1874. He is married to Malinda Hallman. He is engaged in farming, and resides in Waterloo County, Ontario. They have three children. (See 227-229 h).

CHILDREN OF EPHRAIM BECHTEL (19 f).

105. (g) **Charles J.**, was born July 8th, 1858. He was married to Sarah Hall. She died November 24th, 1903. He married again to Etta Steward. They reside in Manton, Mich., where he is engaged in farming. They had one child. (See 230 h).

106. (g) **Emma M.**, was born August 19th, 1860, and died October 28th, 1881. She was not married.

107. (g) **Caroline C.**, was born October 16th, 1862. She keeps a boarding house in Petoskey, Michigan.

108. (g) **Ephraim S.**, was born February 3rd, 1865, and died January 18th, 1896. He was married to Eunice Stauffer. They resided in Manton, Michigan. They have six children. (See 231-236 h).

109. (g) **William A.**, was born September 3rd, 1869. He is married to Emma Bechtel. They reside in Manton, Michigan, where he is engaged in farming. They have two children. (See 237-238 h).

110. (g) **Clara S. F.**, was born December 28th, 1871. She resides in Manton, Michigan, where she is engaged as a dressmaker. She is single.

111. (g) **George M.**, was born June 23rd, 1874, and died April 24th, 1902. He was not married.

112. (g) **Harry W.**, was born May 26th, 1877, and died September 3rd, 1878.

CHILDREN OF HANNAH (BECHTEL) AND JOHN OLIMER (24 f).

113. (g) **Mary Amelia** was born January 23rd, 1865. She was married to David T. Schofield, a farmer. They reside near Edgington, Ontario. They have four children. (See 239-242 h).

114. (g) **John B.**, was born January 5th, 1867. He is married to Annie Jack, and resides near Falkenburg, Ontario, where he is engaged in farming. They have three children. (See 244-246 h).

115. **Emily V.**, was born February 17th, 1869. She is not married and resides in Falkenburg, Ontario, where she is engaged as a housekeeper.

116. (g) **Albert B.**, was born July 22nd, 1871. He is married to Sophrona M. Finch. They reside near Parkersville, Ontario, where he is engaged in farming. They have six children. (See 247-252 h).

117. (g) **Bertha** was born August 19th, 1876, and died May 25th, 1905. She was married to Asman Smith, and resided at Beatrice, Ontario. They had one child. (See 253 h).

118. (g) **Irvin B.**, was born October 17th, 1878. He is not married. He resides at Falkenburg, Ontario, where he is engaged in farming.

CHILDREN OF REBECCA (BECHTEL) AND MYRON
GROVER (26 f).

119. (g) **Ephraim T.**, was born March 28th, 1864. He is married to Elizabeth Swartz. They reside near New Oregon, N. Y., where he is engaged as a farmer. They have seven children. (See 251-260 h).

120. (g) **Benjamin J.**, was born September 8th, 1865, and died January 7th, 1868.

121. (g) **Byron E.**, was born May 27th, 1867, and died May 13th, 1896.

122. (g) **Albert B.**, was born July 8th, 1869. He resides in Cleveland, Ohio, where he is engaged as a farmer. He is single.

123. (g) **Marian** was born April 4th, 1871, and died in infancy.

124. (g) **Allan** was born October 18th, 1872. He resides in Buffalo, N. Y., where he is engaged as an engineer. He is not married.

125. (g) **Samantha** was born October 12th, 1875. She resides in Buffalo, N. Y., where she is engaged as a seamstress. She is single.

126. (g) **Franklin N.**, was born August 15th, 1878. He resides in Buffalo, N. Y., where he is engaged as a painter. He is single.

127. (g) **Julia A.**, was born April 7th, 1881. She is married to Oscar O. Blake. They reside in Buffalo, N. Y., where he is engaged as Bookkeeper. They have two children. (See 261-262 h).

128. (g) **William G.**, was born March 30th, 1883. He is married to Pearl La Bress. They reside in Buffalo, N. Y., where he is engaged as Glazier. They have three children. (See 263-265 h).

CHILDREN OF NANCY (BECHTEL) AND WILLIAM SHARP (27 f).

129. (g) **Jane E.**, was born August 15th, 1870. She is married to Wm. J. Ritchie. They reside in Toronto where he is engaged as drayman. They have three children. (See 266-268 h).

130. (g) **William J.**, was born August 14th, 1872, and died May 1st, 1873.

131. (g) **Robert B.**, was born May 16th, 1874. He is married to Mary Ann Rimmer. They reside in Buffalo, N. Y. They have no family.

132. (g) **Sarah E.**, was born February 3rd, 1876. She is married to E. S. Paul. They reside in Niagara Falls, N. Y., where he is engaged as watchman. They have three children. (See 269-271 h).

133. (g) **Samantha** was born September 3rd, 1877, and died September 8th, 1878.

134. (g) **Salina E.**, was born December 27th, 1878. She is married to Lewis Oyer. They reside in Buffalo, N. Y., where he is engaged as laborer. They have three children. (See 272-274 h).

135. (g) **David** was born August 23rd, 1880, and died March 5th, 1881.

136. (g) **Margaret M.**, was born January 1st, 1881, and died in infancy.

137. (g) **Katherine** was born February 15th, 1882, and died in infancy.

CHILDREN OF ABRAHAM HALLMAN (28 f).

138. (g) **George** is married to Veronica Heckedorn. They reside near New Dundee, Ontario, on the old Joseph Hallman homestead. They have eight children. (See 275-282 h).

139. (g) **Abraham S.**, is married to Phoebe Kerr. They reside in Berlin, Ontario, where he is engaged in the grocery business. They have four children. (See 283-286 h).

140. (g) **Joseph S.**, is married to Clara Erb. They reside in Erie, Pa., where he is engaged in button manufacturing. They have four children. (See 287-290 h).

141. (g) **Peter** is married to Eliza Stauffer. They reside near New Dundee, Ontario, where he is engaged in farming. They have one child. (See 291 h).

142. (g) **Ephraim** is married to Magdalena Sararas. They reside near New Dundee, Ontario, where he is engaged in farming. They have three children. (See 292-294 h).

143. (g) **Eli** is married to Melinda Clemens. They reside in Saskatchewan, Canada, where he has taken up land, and is also acting in the capacity of Minister of the Gospel in connection with the Mennonite Church. They have three children. (See 295-297 h).

144. (g) **Sarah Ann** is married to Josiah Cassel. They reside on the old Samuel Hallman farm near Washington, Ontario, where he is engaged in farming. They have four children. (See 298-301 h).

145. (g) **Amos S.**, died January 26th, 1891, from the effects of a fall. He was not married.

146. (g) **Magdalena** is married to Obal Stauffer, a farmer. They reside near Strasburg, Ontario. They have four children. (See 302-305).

147. (g) **Lucinda** is married to Ephraim Snyder. They have two children. (See 306-307 h).

148. (g) **Phoebe** is not married.

149. (g) **Jairus R.**, resides in Berlin, Ontario, where he is engaged in the Gents Furnishing business. He is not married.

CHILDREN OF SARAH (HALLMAN) AND ADAM HERBER (29 f).

150. (g) **Hannah** is married to Jacob Geyer. They have three children. (See 308-310 h).

151. (g) **Mary** is not married.

152. (g) **Henry** is married to Ada Nash. They have four children. (See 311-314 h).

153. (g) **Susannah** is married to W. Helrigle. They have four children. (See 315-318 h).

154. (g) **Rebecca** is married to Josiah Brenneman. They reside in Elkhart, Indiana. They have four children. (See 319-322 h).

155. (g) **Isaac** is married to Judith Bingeman. They have two children. (See 323-324 h).

156. (g) **Martha** is married to John Osborn. They have two children. (See 325-326 h).

157. (g) **Allan** is dead.

158. (g) **Salinda** is married to John Lucas. They have three children. (See 327-329 h).

159. (g) **Eunice**.

CHILDREN OF HANNAH (HALLMAN) AND NATHAN
CASSEL (30 f).

160. (g) **Joseph** died in June 1895, at the age of 24 years.

CHILDREN OF ELIZABETH (HALLMAN) AND JOHN
SCHMIDT (31 f).

161. (g) **Joseph** is married. They have seven children. (See 330-336 h).

162. (g) **Mary** is married to Aaron Keller. They have six children. (See 337-342 h).

163. (g) **Leah** was married to Mr. Cressman. He is dead. They have five children. (See 343-347 h).

164. (g) **Susannah** is married to Jacob Erb. They have two children. (See 348-349 h).

165. (g) **Salome**, dead.

166. (g) **Nancy**, dead.

167. (g) **Elizabeth** is married to Israel Shantz. They have eight children. Names of children not received. (See 350-357 h).

CHILDREN OF JOSEPH C. HALLMAN (32 f).

168. (g) **Moses S.**, was born March 25th, 1859. He is married to Fanny Foreman. They reside at Red Bay, Ontario, where he is engaged in the fishing business.

169. (g) **Jacob S.**, was born March 12th, 1862. He is married to Leah Bauman. They have three children. (See 358-360 h).

CHILDREN OF LEAH (HALLMAN) AND JACOB S.
CLEMENS (33 f).

170. (g) **Susannah.** 171. (g) **Rachel**, dead. 172. (g) **Amos.** 173. (g) **Oscar.** 174. (g) **Veronica.** 175. (g) **Jacob.** 176. (g) **Osiah.** 177. (g) **Selina**, dead. 178. (g) **James O.**

CHILDREN OF SUSANNAH (HALLMAN) AND SAMUEL
REICHARD (35 f).

179. (g) **Mary Ann**, dead. 180. (g) **Jacob.** 181. (g) **Amos.**

182. (g) **Josiah** is married to Miss Smith. They reside in Port Huron, Michigan, where he is engaged as a contractor and builder. They have three children. (See 361-363 h).

183. (g) **Emeline.** 184. (g) **Malinda.** 185. (g) **Lucinda**, dead.

186. (g) **Norman** is married. They reside in India, where he is engaged as a Foreign Missionary in connection with the M. B. C. Church. They have no children.

CHILDREN OF BENJAMIN C. HALLMAN (36 f).

187. (g) **Oliver** is married to Zelinda Betzner. They reside in Alberta, Canada, where he is engaged in farming. They have three children. (See 364-366 h).

188. (g) **Israel.**

189. (g) **Addison** is married to Annie Foster. They have five children. (See 367-371 h).

190. (g) **Titus.** 191. (g) **Sidney.** 192. (g) **Minerva** resides in Rochester, N. Y. She is not married.

193. (g) **Milton**. 194. (g) **Wesley**. 195. (g) **Ida**.
196. (g) **Lucy Ann**.

With his second wife, 197. (g) **Bertie**. 198. (g) **Edna**.

CHILDREN OF NANCY (HALLMAN) AND DAVID
DEVITT (37 f).

199. (g) **Myra** is at home with her mother.

CHILDREN OF AMOS C. HALLMAN (39 f).

200. (g) **Charles**. 201. (g) **Jennie**. 202. (g) **Mabel**.

CHILDREN OF JOSEPH H. BRICKER (42 f).

203. (g) **Amanda**. 204. (g) **Matilda**. 205. (g)
Cora. 206. (g) **Emma**. 207. (g) **Malinda**. 208. (g)
Uzias. 209. (g) **Milton**. 210. (g) **Melvin**.

CHILDREN OF CYRUS BRICKER (43 f).

211. (g) **imon** .. is married. They reside in Waterloo,
Ontario, where he is carrying on an extensive Dry Goods business.
They have three children. (372-374).

212. (g) **Lucinda** is married to Mr. Appel. They have one
child. (375 h). With his second wife. 213. (g) **Milton**.

CHILDREN OF NANCY (BRICKER) AND ISAAC KRUPP
(44 f).

214. (g) **Caroline** was born December 24th, 1852. She is
married to Moses Bock. They reside in New Dundee, Ontario,
having retired from farming. They had two children. (376-
377 h).

215. (g) **Benjamin** was born July 28th, 1855. He is mar-
ried to Elizabeth Toman. They reside near New Dundee, On-
tario, where he is engaged in farming and in the cattle business.
They have one child. (378 h).

216. (g) **Abraham** was born October 25th, 1856. He is
married to Fanny Brown. They reside in Yale, Michigan. They
have two children. (379-380 h).

217. (g) **Maranda** was born August 19th, 1859. She is married to Eli Cressman. They reside near Plattsville, Ontario, where he is engaged in farming. They have four children. (381-384 h).

218. (g) **Melinda** was born May 23rd, 1862, and died November, 1870.

219. (g) **Nancy** was born June 5th, 1864. She is married to Isaac Bingeman. They reside near Haysville, Ontario, where he is engaged in farming. They have three children. (385-387 h).

220. (g) **Casayen** was born February 9th, 1866, and died July 2nd, 1867.

221. (g) **Saloma** was born May 27th, 1869. She is married to Sylvester Groh. They reside in Toronto, Ontario, where he is engaged in business. They have one child. (388 h).

222. (g) **Ella** was born Jan. 10th, 1877. She is married to W. O. Meyer. They reside in Hamilton, Ontario, where he is engaged as accountant. They have one child. (389 h).

CHILDREN OF ELIZABETH (BRICKER) AND ISAAC MILLER (47 f).

223. (g) **Abraham.** 224. (g) **Isaac.** 225. (g) **Albert.** 226. (g) **Benjamin.** 227. (g) **Alexander.** 228. (g) **Caroline.** 229. (g) **Lovina.** 230. (g) **Amanda.**

CHILDREN OF JOHN BRICKER (48 f).

231. (g) **Chester.** 232. (g) **Eusebius.** 233. (g) **Leander.** 234. (g) **Rosetta.** 235. (g) **Maggie.** 236. (g) Name not received.

CHILDREN OF ABRAHAM BRICKER (49 f).

237. (g) **Alvin.** 238. (g) **Josiah,** dead.

239. (g) **Rosanna** is married to E. F. Gill. They reside near Yale, Michigan, where he is engaged in farming. He was formerly a minister in the M. B. C. Church.

240. (g) **Edward** is married to Effie Graybiel. (See D. Graybiel's family).

241. (g) **Oscar.** 242. (g) **Harriet.** 243. (g) **Orpha.**

CHILDREN OF CATHARINE (BRICKER) AND ISAAC
NAHRGANG (50 f).

244. (g) **Alexander** was born May 19th, 1868. He is married to Eliza Coxon. They reside near Hamilton, Ontario, where he is engaged in farming. They have three children. (390-392).

245 (g) **Urias** was born August 22nd, 1869. He is married to Nettie Battler. They reside near Plattsville, Ontario, where he is engaged in farming. They have one child. (393 h).

246. (g) **Matilda** was born July 13th, 1871, and died February 19th, 1901. She was married to John Coxon, a farmer. They have one child. (394 h).

247. (g) **Abram** was born March 12th, 1873. He is married to Kate Bremman, and resides near Plattsville, Ontario, where he is engaged in farming. They have no children.

CHILDREN OF WENDELL BRICKER (51 f).

248. (g) **Wesley.** 249. (g) **William.** 250. (g) **Benjamin.** 251. (g) **Norman.** 252. (g) **Alexander.** 253. (g) **Roy.** 254. (g) **Jesse.** 255. (g) **Julian.** 256. (g) **Lillian.**

CHILDREN OF CAROLINE AND PETER BRICKER (52 f).

257. (g) **Jesse Ann.** 258. (g) **Arthur.** 259. (g) **Ephraim.** 260. (g) **Annettie.** 261. (g) **Frederick.** 262. (g) **James.** 263. (g) **Vaitina.** 264. (g) **Georgiana.**

CHILDREN OF MATILDA (BRICKER) AND CHARLES
LEDERMAN (53 f).

265. (g) **Clara** was born August 25th, 1872. She is married to Norman Bricker, a farmer. They reside near Plattsville, Ontario. They have one child. (395 h).

266. (g) **Agnes** was born July 8th, 1871. She is not married and resides with her parents in Berlin, Ontario.

267. (g) **Herbert E.**, was born October 28th, 1876. He is not married and resides in Dayton, Ohio, where he is engaged as book-keeper.

268. (g) **Ralph** was born February 3rd, 1878. He is not married and resides in Milverton, Ontario, where he is engaged as a dentist.

269. (g) **Sangster** was born July 23rd, 1883. He is not married and resides in Berlin, Ontario, where he is studying for a dentist.

270. (g) **Bertha M.**, was born January 11th, 1888. She is at home with her parents.

CHILDREN OF POLLY (BRICKER) AND NOAH
CRESSMAN (54 f).

271. (g) **Cevira**. 272. (g) **Receveous**. 273. (g)
Bervilla.

CHILDREN OF MAGDALENA (HALLMAN) AND JOHN
SCHMIDT (55 f).

274. (g) **Adeline** is married to Moses Bear. They reside near New Dundee, Ontario. They have two children. (396-397 h).

275. (g) **Moses** is married and resides near Carstairs, Alta. Names of children not given.

276. (g) **Herman** is married and has one child. (398 h).

277. (g) **Jonathan** resides in Berlin, Ontario.

278. (g) **Lucinda** is married to Irvin Snyder. They reside near Floradale, Ontario. They have one child. (399 h).

CHILDREN OF ISAAC HALLMAN (56 f).

279. (g) **Maria** is married to Henry Fischer. They have eight children. (400-407 h).

280. (g) **Lovina** is married to Chr. Hoon. They reside in Listowel, Ontario. They have a family of six children. (408-413 h).

281. (g) **Isaiah** is married and resides in Listowel, Ontario. They have two children. (414-415 h).

282. (g) **Menn** is married and has one child. (416 h).

283. (g) **Malinda** is married to J. Liesemer. They reside in Didsbury, Alta. They have two children. (417-418 h).

284. (g) **Emma** is married to George Dippel. They reside in Listowel, Ontario. They have one child. (419 h).

285. (g) **Ephraim**.

CHILDREN OF LEAH (HALLMAN) AND REUBEN
SHERK (59 f).

286. (g) **Eva** was born June 23rd, 1866. She is married to D. S. Wilhelm. They have four children. Names not received. (420-423 h).

287. (g) **Maria** was born September 15th, 1867. She is married to O. S. Bricker. They have three children. Names not received. (424-426 h).

288. (g) **Benjamin** was born June 19th, 1869. He is married and has four children. (427-430 h).

289. (g) **John** was born May 9th, 1870. He was married to Miss Erb, who died. He is married a second time to Maggie Spill. They reside in Owen Sound, Ontario. They have two children. (431-432 h).

290. (g) **Daniel** is dead.

291. (g) **Angeline** was born March 30th, 1873. She is married to Levi Sararas.

292. (g) **Simon** is dead.

293. (g) **Norman** is dead.

294. (g) **William** was born October 27th, 1874. He is married and has two children. Names not received.

295. (g) **Subella**.

296. (g) **Ella** was born May 3rd, 1879. She is married to Alex. Bouch. They have two children. Names not received.

297. (g) **Darwin** is dead.

298. (g) **David** is dead.

299. (g) **Sallie Ann** is dead.

300. (g) **Ephraim** is dead.

301. (g) **Vanilla** was born October 19th, 1888.

CHILDREN OF AARON HALLMAN (60 f).

302. (g) **Lydia** was born October 21st, 1871. She is not married. She resides in Mannheim, Ontario.

303. (g) **Josiah** was born April 22nd, 1873. He is married to Mattie Break. They reside near Didsbury, Alta.

304. (g) **Malinda** was born March 29th, 1875. She is married to Simon Rickert. (See John Rickert's family).

305. (g) **Alvin** was born April 10th, 1878, and died May 20th, 1896.

306. (g) **Jonathan** was born November 21st, 1879. He is not married.

307. (g) **Lovina** was born September 8th, 1881. She is married to E. Witmer, a farmer. They reside near Plattsville, Ontario. They have two children. (133-134 h).

308. (g) **Amanda** was born February 15th, 1884. She is married to I. Brighton, a farmer. They have no family.

309. (g) **Simon** was born August 28th, 1886. He is not married.

310. (g) **Aaron** was born April 1st, 1889.

311. (g) **Oscar O.**, was born April 23rd, 1901.

CHILDREN OF DAVID HALLMAN (61 f).

312 (g) **Alaida** was born June 19th, 1877. She is married to W. J. Karn. They reside in Waterloo, Ontario. They have two children. (135-136 h).

313. (g) **Mervin** was born May 22nd, 1880. He is not married, and resides in Winnipeg, Manitoba. He is a surveyor.

314. (g) **Alfred** was born July 20th, 1882. He is married to Lucinda Martz. They reside in Berlin, Ontario, where he is engaged as agent and photographer.

315. (g) **Clara** died in infancy.

316. (g) **Norman** was born March 31st, 1885. He resides in Winnipeg, Manitoba. He is engaged as shipping clerk.

317. (g) **Ezra**, twin to Elton, born February 27th, 1893.

318. (g) **Elton**, twin to Ezra, born February 27th, 1893.

CHILDREN OF ELIZABETH (HALLMAN) AND ALFRED
KNECHTEL (63 f).

319. (g) **Levi** is dead.

320. (g) **Albert** is dead.

321. (g) **Selina**. 322. (g) **Angeline**. 323. (g) **Clara**.
324. (g) **Edgar**. 325. (g) **Ephraim**. 326. (g) **Albert**.
327. (g) **Melissa**. 328. (g) **David** is dead. 329. (g) **Wes-**
ley is dead. 330. (g) **Silva** is dead.

CHILDREN OF LEVI HALLMAN (64 f).

331. (g) **Edwin** was born February 2nd, 1875. He is mar-
ried to Lydia Stauffer. They reside in Berlin, Ontario, where he
works in the button factory. They have no family.

332. (g) **Archibald** was born July 3rd, 1876. He is mar-
ried to Salome Snyder. They reside in Berlin, Ontario, where he
is engaged as a carpenter. They have no family.

333. (g) **Elsina** was born July 13th, 1880. She is not
married and resides in Berlin, Ontario.

334. (g) **Elmer** was born June 15th, 1878, and died August
28th, 1878.

335. (g) **Harvey** was born July 19th, 1881, and died in in-
fancy.

336. (g) **Harry** was born July 14th, 1882. He is engaged
in farming near Mannheim, Ontario.

337. (g) **Melanchton** was born June 11th, 1881. He is at
home.

338. (g) **Wesley** was born March 28th, 1891.

339. (g) **Dora E.**, was born September 22nd, 1894.

CHILDREN OF JOHN B. HALLMAN (65 f).

340. (g) **Almeda** was born December 25th, 1878. She is
married to Wesley Witmer, a farmer. They reside in Wilmot
Township. They have two children. (437-438).

341. (g) **Wellington** was born September 20th, 1882. He
is not married and resides in Berlin, Ontario.

CHILDREN OF JOSEPH B. HALLMAN (66 f).

342. (g) **Ephraim**. 343. (g) **Harvey**. 344. (g) **Wesley** is dead. 345. (g) **Lily P.**, is dead. 346. (g) **Violet M.**
347. (g) **Horace**. 348. (g) **Simon**. 349. (g) **Clara**. 350.
(g) **Joseph**. 351. (g) **Lloyd**.

CHILDREN OF SARAH ANN (HALLMAN) AND AARON
RELLINGER (67 f).

352. (g) **Angus** was born February 21st, 1885. He is married to Cora Swartz. They reside near Strasburg, Ontario, where he is engaged in farming. They have no children.

353. (g) **Ida M.**, was born June 12th, 1886. She is at home with her parents.

354. (g) **Verdella** was born October 27th, 1887.

355. (g) **Saloma** was born March 16th, 1889.

356. (g) **Ralph** was born November 6th, 1890.

357. (g) **Clayton** died in infancy.

358. (g) **Norman** was born October 7th, 1896.

CHILDREN OF ANGELINE (HALLMAN) AND FRED
REIER (69 f).

359. (g) **Elmer** was born April 21st, 1884. He is at home with his parents working the farm.

360. (g) **Abia** was born July 5th, 1885.

361. (g) **Benniah** was born April 16th, 1887.

362. (g) **Gertrude** was born August 5th, 1888.

363. (g) **Louisa** was born November 21st, 1890.

CHILDREN OF MOSES HALLMAN (72 f).

364. (g) **Cora May** was born March 10th, 1890.

365. (g) **Luella** was born May 24th, 1891.

366. (g) **Edna** was born January 4th, 1893.

367. (g) **John** was born June 28th, 1896.

368. (g) **Wesley** was born January 7th, 1898.

369. (g) **Clayton** was born October 13th, 1901.

370. (g) **Irene P.**, was born May 30th, 1903.

CHILDREN OF WENDELL HUNSPERGER (83 f).

371. (g) **Cyrus** is married and resides in Caro, Michigan.

372. (g) **Peter**.

373. (g) **Israel** is married and resides in California.

374. (g) **Nancy** is dead.

375. (g) **Norman** resides in Ferr, California.

376. (g) **Lydia** resides in Millington, Michigan.

377. (g) **Fernando**. 378. (g) **Lizzie**.

379. (g) **Ida** is married and resides in Millington, Michigan. They have two children.

280. (g) **Himen**. 381. (g) **Lervy**.

CHILDREN OF LYDIA (HUNSPERGER) AND SAMUEL TOMAN (84 f).

382. (g) **Elizabeth** is married to Benjamin Krupp. (214 g).

383. (g) **Lydia** is married to Abram Rosenberger. They reside near New Dundee, Ontario, where he is engaged in farming. They have four children. (439-442 h)

CHILDREN OF ELIZABETH (HUNSPERGER) AND SAMUEL TOMAN (74 f).

384. (g) **Leah** is married to Isaac Baker. They reside in Nottawasaga, Ontario. They have three children. (443-445 h).

385. (g) **Maria** is married to George Coleman. They reside near New Dundee, Ontario, where he is engaged in farming. They have two children. (446-447 h).

386. (g) **Aaron** is married to Miss Haymaker. They reside near New Dundee, Ontario, where he is engaged in farming. They have eight children. (448-455 h).

387. (g) **Moses** is married to Leah Kercher. They reside on his father's farm near New Dundee, Ontario. They have six children. (456-461 h).

388. (g) **Noah** is dead.

389. (g) **Samuel** is married to Maria Shupe. They have four children. (462-465 h).

390. (g) **William** was married to Julia Sararas. They have three children. (466-468 h).

391. (g) **Nancy** is married to Gideon Reist. They reside near Kossuth, Ontario, where he is engaged in farming. They have five children. (469-473 h).

392. (g) **Rachel** is married to Allan Bowman. They have no family.

393. (g) **Samantha** is married to James Dit. on. They reside near Stayner, Ontario. They have one child. (473¹/₂ h).

394. (g) **Abraham** is married to Minerva Shantz.

395. (g) **Mary** is not married.

396. (g) **Manasseh** is married to Elsie Bean. They have three children. (474-476 h).

397. (g) **Joseph** is dead.

CHILDREN OF MOSES HUNSPERGER (75 f).

398. (g) **Veronica** is dead.

(g) **Susannah** is married to Dr. J Geiger. They reside in Preston, Ontario. They have four children. (477-480 h).

100. (g) **Magdalena** is not married. She resides in Preston, Ontario, with her brother.

101. (g) **Jonas** was married to Nancy Shantz. He died in 1901. They have no family.

102. (g) **Dilman** is married to Lydia Nahrgang. They reside in Preston, Ontario. They have one child. (481 h).

103. (g) **Lovina** is married to Menno Cober, a farmer. They reside near Hespeler, Ontario. They have one child. (482 h).

CHILDREN OF BENJAMIN HUNSPERGER (76 f).

104. (g) **Lovina** is married to Mr. Livagoed. They reside in Alberta, N. W. T., and have three children. (483-485 h).

105. (g) **Amanda** is married to Mr. White. They have five children. (486-490 h).

106. (g) **Lucinda** is married to Mr. Seibert. They have two children. (491-492 h).

107. (g) **Phoebe** is married to Mr. Murphy. They have four children. (493-496 h).

108. (g) **Rosa** is married to Mr. Steckny. They have one child. (497 h).

109. (g) **Wesley** is dead.

110. (g) **Owen** is married and has one child. (498 h).

111. (g) **Ervine** is married and has two children. (499-500 h).

CHILDREN OF ABRAHAM HUNSPERGER (77 f).

112. (g) **Ezra** is married to Matilda Myers. They reside in Dash, North Dakota, and have two children. (501-502 h).

113. (g) **William** was married to Annie Wilfang. He died some years ago. They have one child. (503 h).

114. (g) **Menno** is not married. He resides in Naperville, Illinois.

115. (g) **Mary Ann** is married to Benjamin Picket. They reside in Os nabrock, North Dakota, and have four children. (504-507 h).

CHILDREN OF AARON HUNSPERGER (78 f).

116. (g) **Noah**. 117. (g) **Fanny**. 118. (g) **Amos** d. ad. 119. (g) **Lydia**. 120. (g) **Isaac**. 121. (g) **William**. 122. (g) **Jesse**. 123. (g) **Nancy**. 124. (g) **Mary Ann**.

CHILDREN OF JACOB HUNSPERGER (79 f).

125. (g) **Joel** was born October 13th, 1864. He is a farmer, and is not married.

126. (g) **Fanny** died in infancy.

127. (g) **Solomon** was born August 12th, 1871. He resides in Manitoba. He is not married.

128. (g) **Isaiah** was born July 18th, 1873. He is a farmer. He is single.

129. (g) **Samuel** was born February 7th, 1875. He is a farmer and is not married.

130. (g) **Emaline** was born December 9th, 1878. She is not married.

131. (g) **Laura** was born March 15th, 1888.

132. (g) **Sylvester** was born June 25th, 1890.

CHILDREN OF WILLIAM HUNSPERGER (80 f).

133. (g) **Allan** resides in Alberta, N. W. T., where he is farming. He is married and has one child. (508 h).

134. (g) **Abner** resides near Didsbury, Alta., where he is farming. He is married and has one child. (508½ h).

135. (g) **Elvin** resides near Didsbury, Alta., where he is farming. He is married but has no children.

136. (g) **Emma** is married to Mr. Ryckman. They reside near Didsbury, Alta., and have two children. (509-510 h).

137. (g) **Cora** is married to Mr. Sherrick. They reside near Didsbury, Alta., and have three children. (511-513 h).

CHILDREN OF ISAAC HUNSPERGER (81 f).

138. (g) **Lucinda** was born January 6th, 1876. She is married to Samuel Kerr. They have one child. (514 h).

139. (g) **Norman** was born March 15th, 1878. He was married to Alice Dibley, who died April 2nd, 1900. They have two children. (515-516 h).

140. (g) **Amos** was born November 24th, 1882. He is not married.

CHILDREN OF JOHN HUNSPERGER (82 f).

141. (g) **Josiah** resides in Michigan. He is married and has two children. (517-518 h).

142. (g) **Mary Ann** is married to Mr. Lorange. They reside in Michigan and have one child. (519 h).

143. (g) **Ephraim** resides in Michigan. He is married and has one child. (520 h).

144. (g) **Emanuel.** 145. (g) **Edwin.**

116. (g) **Saloma** is married to Mr. Sweet. They reside in Michigan and have no family.

CHILDREN OF MENNO H. HALLMAN (85 f).

117. (g) **Maranda** was born December, 1866. She is single and resides with her mother in Berlin, Ontario.

118. (g) **Alvin** was born January, 1868. He is married to Sarah Anthony. They reside near Hamilton, Ontario, where he farming. They have four children. (521-524 h).

119. (g) **Orlando** was born December, 1869. He is married to Arby Snyder. He is a minister in the Evangelical Church, and is at present situated at Arnprior, Ontario. They have three children. (510-512 h).

120. (g) **Ephraim** was born June, 1871. He is married to Tillie Clemens. They reside on the old Hallman homestead near Roseville, Ontario, where he is farming. They have no family.

121. (g) **Laura A.**, was born August, 1873. She is married to Samuel Rohr. They reside in Roseville, Ontario, where he is farming. They have two children. (513-514 h).

CHILDREN OF SAMUEL H. HALLMAN (86 f).

122. (g) **Joanna** is married to W. H. Cope. They reside in New York.

123. (g) **Franklin** resides in Winnipeg, Manitoba.

CHILDREN OF CYRUS H. HALLMAN (87 f).

124. (g) **Wallace** is married. He resides near Clifford, Ontario, where he is farming.

125. (g) **Stephen** is married. He resides near Hunnewell, Kansas, where he is farming.

126. (g) **Edith** is married and resides in Calgary, Alta.

127. (g) **Maggie** is single and resides in Toronto, Ontario.

128. (g) **Lizzie** is married to Thomas Wallace.

CHILDREN OF CAROLINE (HALLMAN) AND SAMPSON SAULT (88 f).

129. (g) **George W.**, is married and lives in Portland, Oregon. They have two children. (515-516 h).

460. (g) **William E.**, is married and resides in Mayville, Manitoba. They have one child. (517 h).

461. (g) **Lillie** is at home with her father in Hespeler, Ont.

462. (g) **Nettie** resides in Galt, Ontario, and is not married.

463. (g) **Florence** is dead.

464. (g) **Brock.** 465. (g) **Alice.**

CHILDREN OF CATHARINE (HALLMAN) AND CHARLES
SCHLEGEL (89 f).

466. (g) **Ezra** is not married, and resides in Plattsville, Ont.

467. (g) **Manora** is single and resides in Berlin, Ontario.

CHILDREN OF ELIZABETH (HALLMAN) AND JOHN
SCHLICHTER (90 f).

468. (g) **Edmund** is married and lives in Toronto, Ontario. They have two children. (518-519 h).

469. (g) **Milton** is not married, and is at home in Toronto, Ontario.

470. (g) **Morris.** 471. (g) **Lizzie M.**

CHILDREN OF JONAS H. HALLMAN (92 f).

472. (g) **Eulisa M.**, was born January 2nd, 1889.

473. (g) **Orpha B.**, was born November 14th, 1891.

474. (g) **Bernice M.**, was born October 19th, 1892.

475. (g) **Una I.**, was born August 5th, 1895.

476. (g) **Wilfrid C.**, was born July 5th, 1900.

477. (g) **Olive L.**, was born January 5th, 1905.

CHILDREN OF NOAH F. HALLMAN (93 f).

478. (g) **Edna.** 479. (g) **Ada.** 480. (g) **Williby.**

CHILDREN OF DANIEL HALLMAN (94 f).

481. (g) **Bruce.**

CHILDREN OF ISRAEL HALLMAN (95 f).

482. (g) **Lillian** was born December 11th, 1897.

483. (g) **Grace M.**, was born July 8th, 1900.

484. (g) **Clarence M.**, was born December 5th, 1902.

485. (g) **Florence U.**, was born March 25th, 1905.

CHILDREN OF MATILDA (HALLMAN) AND PETER

WEBER (96 f). *P. 26 26*

486. (g) **Peter S.**, was born March 3rd, 1868. He is married to Jennie Simpson. They reside in Berlin, Ontario, where he is engaged as general salesman. They have three children. (536-538 h).

487. (g) **Albert** was born January 4th, 1870, and in died November, 1873.

488. (g) **Elizabeth** was born June 22nd, 1871. She is married to F. A. Pflug. They reside in Waterloo, Ontario. They have three children. (539-541 h).

489. (g) **Christian** was born February 14th, 1873. He is married to Louisa Knechtel. They reside in Hanover, Ontario. They have no family. He is a furniture manufacturer.

490. (g) **George** was born May 3rd, 1876. He is married to Louisa Helwig, and resides in Hanover, Ontario, where he is finisher in a furniture factory. They have two children. (542-543 h).

491. (g) **Abbie L.**, was born May 15th, 1878. She is married and resides in Southampton, Ontario. They have no family.

492. (g) **Gordon** was born August 22nd, 1886. He is not married, and resides in Waterloo, Ontario, where he is in the Gas works.

CHILDREN OF JOHN HALLMAN (97 f).

493. (g) **Elden** was born July 13th, 1871. He is married to Lizzie Wakeford. They reside in Southampton, Ontario, where he is a finisher. They have no family.

494. (g) **Leah** was born June 18th, 1874, and died November 14th, 1874.

495. (g) **Josiah** was born April 18th, 1876, and died April 10th, 1877.

496. (g) **Lydia** was born May 5th, 1878, and died March 20th, 1882.

497. (g) **Herbert** was born December 25th, 1880. He is married to May Smith. They reside in Listowel, Ontario. They have no family.

498. (g) **Clayton** was born May 9th, 1883. He is not married. He resides in Hanover, Ontario, where he is a machinist.

499. (g) **Arno** was born July 9th, 1887. He is not married, and resides in Listowel, Ontario, where he is a finisher in a piano factory.

500. (g) **Etta** was born January 5th, 1890. She is at home in Hanover, Ontario.

501. (g) **Elmeda** was born February 9th, 1892. She is at home in Hanover, Ontario.

CHILDREN OF ISAIAH HALLMAN (98 f). *Page 27*

502. (g) **Rienza**. 503. (g) **Osgood**. 504. (g) **Lucy**.
505. (g) **Nettie**. 506. (g) **Phoebe**.

CHILDREN OF NOAH HALLMAN (99 f).

507. (g) **Catharine** was born February 14th, 1875, and died March 2nd, 1875.

508. (g) **Nathaniel** was born March 5th, 1876. He is married to Mary Yager. They reside in Toronto, Ontario, where he is a book-keeper. They have two children. (541-545 h).

509. (g) **William** was born November 1st, 1878. He resides somewhere in the United States. He is not married.

510. (g) **Henry** was born August 26th, 1880. He is married to Lizzie Copperson. They reside in Berlin, Ontario, where he is a wood carver. They have no family.

511. (g) **Abbie**, twin to Leah, was born September 20th, 1883. Abbie is at home in Southampton, Ontario.

512. (g) **Leah**, twin to Abbie, was born September 20th, 1883. Leah died June 14th, 1884.

513. (g) **Huldah** was born March 3rd, 1888, and died May 29th, 1890.

514. (g) **Edward** was born October 3rd, 1891. He is at home in Southampton, Ontario.

515. (g) **Oliver W.**, was born September 19th, 1893. He is at home in Southampton, Ontario.

CHILDREN OF BENJAMIN HALLMAN (101 f).

516. (g) **Florence L.**, was born May 16th, 1896. She is at home with her parents in Rochester, New York.

CHILDREN OF GEORGE HALLMAN (102 f).

515. (g) **Hiram.** 516. (g) **Diana.** 517. (g) **Jesse A.**
518. (g) **Leroy M.**

CHILDREN OF EZRA HALLMAN (103 f).

519. (g) **James** was born July 18th, 1880, and died November 27th, 1901.

520. (g) **Margaret** was born June 8th, 1884. She is not married, and is at home with her parents.

521. (g) **Martha** was born March 8th, 1887.

522. (g) **Charles**, twin to Eugene, was born March 17th, 1889, and died May 28th, 1891.

523. (g) **Eugine**, twin to Charles, was born March 17th, 1889, and died June 28th, 1890.

524. (g) **Annie** was born January 31st, 1892.

525. (g) **Louisa** was born March 24th, 1894.

CHILDREN OF JESSE HALLMAN (104 f).

526. (g) **Orland A.**, was born July 9th, 1890.

527. (g) **Lillie M.**, was born January 31st, 1894.

528. (g) **Gladys T.**, was born June 25th, 1901.

CHILDREN OF EVA (HALLMAN) AND GEORGE SCHLEE
(105 f). *Page 27*

529. (g) **George E.**, was born December 19th, 1883. He is not married, and resides at home with his parents in Berlin, Ontario, where he is an accountant.

530. (g) **Lillie M.**, was born March 21st, 1885. She is at home with her parents.

531. (g) **Walter C. C.**, was born August 16th, 1892, and died November 29th, 1894.

532. (g) **Edon** was born December 22nd, 1894.

533. (g) **Wilfrid H.**, was born March 16th, 1898.

CHILDREN OF JACOB AND AN HALLMAN (106 f).

534. (g) **Bertram**, twin to Hector, was born July 12th, 1893.

535. (g) **Hector**, twin to Bertram, was born July 12th, 1893, and died October 15th, 1894.

CHILDREN OF JOHN ZIEGLER (107 f).

536. (g) **May.** 537. (g) **Edgar.** 538. (g) **Winnifred.** 539. (g) **Claude.** 540. (g) **William.** 541. (g) **Grace.** 542. (g) **Detta.**

CHILDREN OF BENJAMIN ZIEGLER (109 f).

543. (g) **John A.**, resides in Amity, Colorado. He is married and has a family of two children. (546-547 h).

544. (g) **Walter A.**, is married, and resides in Berlin, Ontario, where he is in the shoe business. They have one child. (348).

545. (g) **George P.**, is married and resides in Berlin, Ontario, where he is in the shoe business.

546. (g) **Grace Ethel**, is not married, and resides in Berlin, Ontario, where she is teaching school.

547. (g) **Charles** resides in Olds, Alberta, N. W. T.

548. (g) **Edna J.**, resides in Berlin, Ontario, where she is teaching school.

CHILDREN OF ANGELINE (ZIEGLER) AND JACOB STAEBLER (110 f).

549. (g) **Leslie** is married and resides in British Columbia, where he is teaching.

550. (g) **Elden** is married to Emma Zoellner, and resides in Greenbury, Pa.

CHILDREN OF ALBERT H. ZIEGLER (111 f).

551. (g) A son 552. (g) A daughter. 553. (g) A daughter. Names not received.

CHILDREN OF ORLANDO H. ZIEGLER (114 f).

554. (g) **Otto**. 555. (g) **Herman**. 556. (g) **Olive**.

CHILDREN OF CYRUS H. ZIEGLER (115 f).

557. (g) **Eric**. 558. (g) **Carl**.

CHILDREN OF REBECCA (ZIEGLER) AND A. T. BOWLES
(116 f).

559. (g) **Helene Margaret**. 560. (g) **Thomas**. 560½. **Catharine E**.

CHILDREN OF JEMIMA (HALLMAN) AND BENJAMN
BEAR (117 f).

561. (g) **Josiah** is dead.

562. (g) **Peninah** is married to W. J. Marshall. They reside in Galt, Ontario, where he is a machinist. They have one child. (549 h).

563. (g) **Benniah** is married to Sarah Sinclair. They reside in Allandale, Ontario, where he is brakeman on the G. T. R. They have three children. (550-552 h).

564. (g) **Ida** is not married and is at home with her father.

565. (g) **Eddie** is dead.

566. (g) **Drusilla** was married to J. N. Sinclair. They resided near Georgetown, Ontario, where she died in 1905. They have two children. (553-554 h).

567. (g) **Sarah** is dead.

568. (g) **Clara** is married to Fred. King. They reside in Georgetown, Ontario, where he is in the paper mills.

CHILDREN OF ELIZABETH (HALLMAN) AND PHILIP
ZELLER (118 f).

569. (g) **Arthur** is married to Lovina Stabel. They reside near Yale, Michigan, where he is farming. They have two children. (555-556 h).

570. (g) **Oscar** is not married, and is at home with his parents.

571. (g) **Nancy** is married to Amon Graybiel.

572. (g) **Roy** is at home.

CHILDREN OF JOHN C. HALLMAN (119 f).

573. (g) **Selina** is married to C. Slosser. They reside near Yale, Michigan, where he is farming. They have two children. (557-558 h).

574. (g) **Alvin** is not married and resides in Chicago.

575. (g) **Edmund** is not married and resides in Chicago.

576. (g) **Ira** is not married and resides in London, Ontario, where he is a manufacturer.

577. (g) **Ida** is not married and resides in Detroit, Mich., where she is a milliner.

578. (g) **Alexander** is at home.

579. (g) **Manilla** is at home.

580. (g) **Clarence** is dead.

581. (g) **Verna** is at home.

582. (g) **Roxy** is at home.

CHILDREN OF FANNY (HALLMAN) AND DAVID
GRAYBIEL (120 f).

583. (g) **Rosa Ann** is married to A. Kane. They reside near Princeton, Ontario, where he is farming. They have two children. (559-560 h).

584. (g) **Wesley** is not married and resides on his father's farm, which he manages.

585. (g) **Effie May** is married to Ed. Bricker. They reside near Yale, Michigan, where he is farming. They have two children. (561-562 h).

586. (g) **Della** is not married, and keeps house for her brother Wesley.

587. (g) **Maggie**. 588. (g) **Edward**. 589. (g) **Gordon**. 590. (g) **Pearl**.

CHILDREN OF BENJAMIN S. HALLMAN (121 f).

591. (g) **Melissa** is married to George Oberholtzer. They reside in St. Jacobs, Ontario, where he is in the shoe business. They have one child. (563 h).

592. (g) **Garfield** is married, and resides in Chatham, Ontario, where he is a mechanic.

593. (g) **Clayton** is married, and resides in Detroit, Mich., where he is a glove maker. They have one child. (564 h).

594. (g) **Oliver** is not married, and is at home in Chatham, Ontario, where he is a mechanic.

595. (g) **Ada** is at home.

596. (g) **Aggie** is at home.

CHILDREN OF SARAH (HALLMAN) AND LEVI DON- NENWERTH (22 f).

597. (g) **Maranda** is at home.

598. (g) **Hattie** is at home.

599. (g) **Herbert** is at home.

600. (g) **Ray** is at home.

601. (g) **Lily** is at home.

CHILDREN OF HENRY S. HALLMAN (123 f). *Page 29*

602. (g) **Manilla** was born March 2nd, 1882. She is at home with her parents, and is in her father's office.

603. (g) **Abner** was born October 7th, 1883. He is not married and resides near Balgonie, Sask., where he is teaching school.

604. (g) **N. Ellen** was born July 31st, 1887. She is at home with her parents.

605. (g) **Lorne** was born September 13th, 1889. He is at home with his parents, and is a typographical operator.

606. (g) **Annetta** was born Sept. 11th, 1892.

607. (g) **Grace I.**, was born May 23rd, 1896.

608. (g) **A. Myrtle** was born August 20th, 1898.

609. (g) **W. Howard** was born March 11th, 1901.

610. (g) **Frances Ruth** was born February 5th, 1903.

CHILDREN OF NANCY (HALLMAN) AND HENRY
DEDELS (124 f).

611. (g) **Salome** is married to J. Break. They reside in Breslau, Ontario, where he is a blacksmith. They have one child. (565 h).

612. (g) **Addison** is not married, and resides near Berlin, Ontario, where he is farming.

613. (g) **Duranda** is not married, and is at home in Berlin, Ontario.

614. (g) **Wesley** is dead.

615. (g) **Alvin** is dead.

616. (g) **Norman.** 617. (g) **Elsie M.**

CHILDREN OF WENDELL S. HALLMAN (125 f).

618 (g) **Fay** is at home with her parents.

619. (g) **Austin** is at home with his parents.

620. (g) **Verda.** 621. (g) **Marjora.**

CHILDREN OF SIMEON S HALLMAN (126 f).

622. (g) **Beatrice.**

CHILDREN OF LYDIA (HALLMAN) AND E. GINGERICH
(127 f).

623. (g) **Edna** is dead.

624. (g) **Sylvia.** 625. (g) **Lodura.** 626. (g) **Je-**
mima. 627. (g)

CHILDREN OF EMMA (HALLMAN) AND JOSEPH SMITH
(129 g).

628. (g) **Earl.** 629. (g) **Percilla.** 630. (g) **Rodena.**
631. (g) 632. (g) **Kenneth.**

CHILDREN OF MARANDA (HALLMAN) AND ISAAH
MARTIN (130 f).

633. (g) **Elden** 634. (g) **Mabel**

Great Great Grandchildren of Ben- jamin Hallman (43).

CHILDREN OF ELIAS HALLMAN (2 g).

1. (h) **Jesse** married to Wm. Richmond. They have two
children. 1. (i) **Mary Hilda** and 2. (i) **Edwin Wilson.**

2. (h) **Edwin** married to Alice Betchen. He is a farmer
and resides near Washington, Ontario. They have one child.

3. (i) **Quentin.**

3. (h) **Lauretta** is at home with her parents.

4. (h) **Minota** died in 1904.

CHILDREN OF LEAH (HALLMAN) AND JOSEPH BINGE-
MAN (3 g).

5. (h) **Sylvia Maria** was born August 17th, 1873. She
is married to R. D. Coutts, principal of the high school in George-
town, Ontario. They have three children. 4. (i) **Wilfred** is
dead. 5. (i) **Malcolm.** 6. (i) **Isabella Robertson.**

6. (h) **Melissa Elma** was born April 5th, 1875. She is a
milliner and resides in Rochester, New York.

7. (h) **Ida Bertha** w.a. born January 24th, 1877. She is a
nurse in the general hospital in Edmonton, Alberta, N. W. T.

8. (h) **Olivia** was born December 28th, 1878. She is mar-
ried to Milton E. Shantz, a manufacturer. They reside in Berlin,
Ontario, and have three children. 7. (i) **Dorothy Magda-**
lena. 8. (i) **Wilfrid Bingeman.** 9. (i) **Miriam Leah.**

9. (h) **Milton H.**, was born July 4th, 1880. He resides in Winnipeg, Manitoba, where he is in the Insurance business. He is not married.

10. (h) **Wilfrid** was born July, 1883, and died in 1890.

11. (h) **Ella** was born August 29th, 1885, and is at home with her parents. She is a school teacher.

12. (h) **Ethel Leah** was born July 14th, 1888, and is at home with her parents.

13. (h) **Elfleda Pearl** was born January 10th, 1892, and is at home with her parents.

CHILDREN OF JOSIAH HALLMAN (4 g).

14. (h) **Alvin** is dead.

15. (h) **Herbert** is married to Jean Robson. They reside near Airdrie, Alberta, N. W. T., where he is farming and ranching. They have one child. (10 i).

16. (h) **Elmer C.**, is at home.

17. (h) **Effie May** is at home.

CHILDREN OF MENNO HALLMAN (6 g).

18. (h) **Hilda** is dead.

CHILDREN OF MARIA (HALLMAN) AND JOSIAH CASSEL (7 g).

19. (h) **Edgar** is dead.

20. (h) **Edna** is at home.

21. (h) **Clayton** is at home.

CHILDREN OF LIZZIE (HALLMAN) AND JOHN MASTER (8 g).

22. (h) **Laura** is dead.

CHILDREN OF SAMANTHA (HALLMAN) AND OLIVER BETZNER (10 g).

23. (h) **Leighton H.**, is dead.

24. (h) **Mary Greta** is at home.

25. (h) **Gladys Barbara** is at home.

CHILDREN OF EVA (HALLMAN) AND HENRY S. BEAN
(11 g).

26. (h) **Elma** is married to Alfred W. Hastings, and resides in Shiloh, Maine. They have three children. 11. (i) **Sanford**.

12. (i) **Solomon**. 13. (i) **Mary**.

27. (h) **Ivan** is at home and farming.

28. h) **Edith** is at home.

29. (h) **Selena** is at home.

30. (h) **Elden** is at home.

31. (h) **Melvin** is at home.

32. (h) **Mary** is at home.

CHILDREN OF JACOB C. HALLMAN (12 g).

33. (h) **Ida B.**, was born September 22nd, 1881.

34. (h) **Eva** was born June 2rd, 1883.

35. (h) **Gordon B.**, was born February 17th, 1889.

36. h) **John Elmer** was born August 17th, 1895, and died January 23rd, 1896.

CHILDREN OF VERONICA (HALLMAN) AND BENJAMIN
BOWMAN (14 g).

37. (h) **Eva** was born May 12th. She is not married and resides in Michigan.

CHILDREN OF RACHEL (HALLMAN) SECOND WIFE OF
BENJAMIN BOWMAN (15 g).

38. (h) **Elmer** was born January 11th, 1884. He is a farmer and is not married.

39. (h) **Irvin** was born March 7th, 1886, and is at home.

40. (h) **Aden** was born February 3rd, 1888, and is at home.

41. (h) **Ira** was born April 26th, 1900.

42. (h) **Roy** was born May 6th, 1902.

43. (h) **Verna** was born May 10th, 1904.

CHILDREN OF ALLAN C. HALLMAN (16 g).

44. (h) **Delton Vearl** is at home.
45. (h) **Cora Mae** is at home.

CHILDREN OF MARY ANN (HALLMAN) AND WILLIAM
SIMMONS (17 g).

46. (h) **Irvin Hallman** is at home.
47. (h) **Merle Elden** is at home.
48. (h) **John Henry William** is at home.

CHILDREN OF LYDIA ANN (HALLMAN) AND DANIEL
SCHULTZ (18 g).

49. (h) **Harvey Abram** was born December 15th, 1894.
50. (h) **Wesley Earl.** 51. (h) **Stanley Joseph.**

CHILDREN OF EMMA (HALLMAN) AND ABRAM L.
SHANTZ (19 g).

52. (h) **Rehea Ann** was born November 15th, 1896.
53. (h) **Leighton Orval** was born April 15th, 1900.
54. (h) **Mary** was born June 18th, 1902.

CHILDREN OF IRVIN C. HALLMAN (20 g).

55. (h) **Ida May.** 56. (h) **Amy Eva.** 57. (h) **Leigh-
ton D. Roy.**

CHILDREN OF LIVY (HALLMAN) AND CYRUS N. GOOD
(21 g).

58. (h) **Grace Irene.** 59. (h) **Ira Merle.** 59½. (h)

CHILDREN OF LOVINA (HALLMAN) AND E. CRESSMAN
(23 g).

60. (h) **Lorida** was born February 17th, 1889.
61. (h) **Jacob** was born July 5th, 1890.
62. (h) **Selinda** was born February 16th, 1892.
63. (h) **Clara** was born January 20th, 1894, and died April
9th, 1894.

64. (h) **Manasseh** was born February 19th, 1895.
 65. (h) **Edmund** was born January 16th, 1897.
 66. (h) **Mary** was born April 1st, 1900.
 67. (h) **Catharine** was born November 20th, 1902.
 68. (h) **Abner** was born August 29th, 1903.

CHILDREN OF MARANDA (UNGER) AND C. MILLER
 (26 g).

- 68½. (h) **Lottie**.

CHILDREN OF JULIA ANN (UNGER) AND A. ERB
 (27 g).

69. (h) **Milton**. 70. (h)

CHILDREN OF HANNAH (UNGER) AND A. O. BOEHMER
 (30 g).

71. (h) **Floyd**. 72. (h) **Stanley**.

CHILDREN OF AUSTIN UNGER (33 g).

73. (h) **Erwina**. 74. (h) **Austin**. 75. (h) **Harold**.

CHILDREN OF MARGARET (CLEMENS) AND O. BERGEY
 (40 g).

76. (h) **Rosetta** was born December 18th, 1868. She is married to J. A. Kauffman, a merchant. They have a family, but names of children were not received.

77. (h) **Addison** was born June 11th, 1870. He is dead.

78. **Ella Ann** was born August 19th, 1872. She is married to I. Spreeman. They reside in New Dundee, Ontario, and have seven children. 15. (i) **Viola M.** 16. (i) **Herbert**. 17. (i) **Cranston** is dead. 18. (i) **Mildred**. 19. (i) **Pearl**. 20. (i) **Margaret**. 21. (i) **Charlie**.

79. (h) **Euphrian** was born December 3rd, 1873. He is dead.

80. (h) **Laura M.**, was born April 7th, 1875. She is married to J. A. Allen. They reside in Galt, Ontario, and have two children. 22. (i) **Cela B.** 23. (i) **Andrew A.**

81. (h) **Allan** was born November 8th, 1876. He is married to Miss Gadstone. They reside in Toronto, Ontario, where he is engaged as a blacksmith.

82. (h) **Milton** was born June 16th, 1878. He resides in Thessalon, Ontario, where he is engaged as an engineer.

83. (h) **James** was born March 12th, 1880. He is a farmer and is at home in New Dundee, Ontario.

84. (h) **Katie** was born March 14th, 1881. She is dead.

85. (h) **Henry L.**, was born May 7th, 1882. He is dead.

86. (h) **Sheldon** was born March 26th, 1884. He is dead.

87. (h) **Gordon** was born May 15th, 1886. He is a blacksmith and resides in New Dundee, Ontario.

88. (h) **Rufus** was born June 10th, 1888. He is dead.

89. (h) **Euphemia** was born October 3rd, 1889. She is at home with her parents in New Dundee, Ontario.

CHILDREN OF BENJAMIN U. CLFMENS (41 g).

90. (h) **Era C. I.**

CHILDREN OF JOSEPH U. CLEMENS (42 g).

91. (h) **Harry** is married and resides in Waterloo, Ontario, where he is engaged as a merchant.

92. (h) **Millicent** is at home.

93. (h) **Charles** is at home.

94. (h) **Reginal** is at home.

CHILDREN OF NATHANIEL U. CLEMENS (43 g).

95. (h) **Alvin C.**, was born December 24th, 1875. He is married to Clara Gerbig. They reside in New Dundee, Ontario. He is a merchant. They have one child. 24. (i) **Ella Irene.**

96. (h) **Alfred** resides in Neustadt, Ontario.

97. (h) **Maude** is married to A. Wagner. They reside in Grand View, Manitoba.

98. (h) **Mary** is dead.

CHILDREN OF MOSES CLEMENS (44 g).

99. (h) **Harvey H.**, was born June 8th, 1883. He is married to Alice Cobleigh. They reside near Decker, Ontario, where he is farming. They have one child. 25. (i) **Maud Lorene.**

100. (h) **Nora** was born January 30th, 1886. She is a milliner and resides at home.

101. (h) **Lorne A.**, was born December 13th, 1888, and died August 3rd, 1901.

102. (h) **Ethel** was born February 12th, 1890.

103. (h) **Orka M.**, was born December 17th, 1893.

CHILDREN OF WENDELL U. CLEMENS (46 g).

104. (h) **Norman** was born April 1st, 1881, and is at home on the farm.

105. (h) **Leander** was born August 9th, 1882. He is a traveller for the Berlin Shirt and Collar Co., Berlin, Ontario.

106. (h) **William Henry** was born January 3rd, 1885, and is at home.

107. (h) **Nelson** was born August 25th, 1893, and died August 20th, 1905.

108. (h) **Katie** was born January 26th, 1902.

CHILDREN OF JAMES U. CLEMENS (48 g).

109. (h) **Irvin** was born April 2nd, 1887.

110. (h) **Harry** was born May 13th, 1889.

111. (h) **Otto** was born October 20th, 1891.

112. (h) **Eric** was born June 8th, 1893.

113. (h) **Effie** was born September 26th, 1895.

114. (h) **Roy** was born August 25th, 1897.

CHILDREN OF NANCY (CLEMENS) AND L. BLOCK
(51 g).

116. (h) **Katie M.**, was born March 25th, 1895.

117. (h) **Florence E.**, was born November 29th, 1898.

118. (h) **Walter T.**, was born October 12th, 1901.

CHILDREN OF MOSES GRIMM (52 g).

* (h) **Withrow B.**, is dead. * (h) **Homer E.** * (h)
Carman D.

CHILDREN OF HENRY GRIMM (53 g).

* (h) **Waite.** * (h) **Millie.** * (h) **Elmer.** * (h)
Herbert. * (h) **Mabel.** * (h) **Bessie.** * (h) **Sadie.**
* (h) **Ella.**

CHILDREN OF BENJAMIN GRIMM (54 g).

* (h) **Robert.**

CHILDREN OF OSCAR GRIMM (55 g).

* (h) **George.**

CHILDREN OF MAGGIE (GRIMM) TORRENCE (56 g).

* (h) **Bessie.** * (h) **Stanley.** * (h) **John.** * (h)
Lincoln. * (h) **Elsie.** * (h) **Benjamin.** * (h) **Vinson.**
* (h) **Morton.**

CHILDREN OF JOHN UNGER (57 g).

119. (h) **Edna.** 120. (h) **Clere.** 121. (h) **Claude.**
122. (h) **John.** 123. (h) **Rosaline.**

CHILDREN OF ELLEN (UNGER) AND MENNO RICKERT
(58 g).

124. (h) **John.** 125. (h) **Milton.** 126. (h) **Morley.**
127. (h) **Stanley.** 128. (h) **Florence.**

CHILDREN OF MAGGIE (UNGER) AND A. HILBORN
(59 g).

130. (h) **G. Verne.**

CHILDREN OF HANNAH (UNGER) AND J. B. RICKERT
(113 g).

131. (h) **Roswell D.** 132. (h) **Clare L.** 133. (h)
Vera M.

CHILDREN OF MELISSA (UNGER) AND C. WILKINS
(63 g).

134. (h) **Gerald B.** 135. (h) **Marjorie M.** 136. (h)
Grace M.

CHILDREN OF JOHN BRICKER (69 g).

137. (h) **Elmer.**

CHILDREN OF NELSON BRICKER (70 g).

138. (h) **Audrie.** 139. (h) **Eldrid.** 140. (h) **Mag-
gie B.**

CHILDREN OF EMERILLA (BRICKER) CRUMBACK
(71 g).

141. (h) **Emerilla.** 142. (h) **Howard.** 143. (h)
Maude. 144. (h) **Cisero.** 145. (h) **Jeanie.** 146. (h)
Willa. 147. (h) **Olive.** 148. (h) **Norman.** 149. (h)
Willard. 150. (h) **Lena N.** 151. (h) **Margarette.**

CHILDREN OF MELISSA (BRICKER) GOOD (72 g).

152. (h) **Lorne.** 153. (h) **Hazel.**

CHILDREN OF IRVIN BRICKER (73 g).

154. (h) **Fleda.** 155. (h) **Eva.** 156. (h) **Rodger.**

CHILDREN OF FRANKLIN BRICKER (75 g).

157. (h) **Ethelinda.** 158. (h) **Hannah.**

CHILDREN OF ADAM BRICKER (76 g).

159. (h) **Gladdie.** 160. (h) **Jacob.**

CHILDREN OF ETHELINDA (BRICKER) ARGUE (77 g).

162. (h) **Withrow.** 163. (h) **Sheldon.**

CHILDREN OF SAMUEL ESCHELMAN (91 g).

164. (h) **Theodore** was born June 28th, 1870, and died
August 28th, 1870.

165. (h) **Herman** was born July 28th, 1871. He is mar-
ried to Nellie Consaul and resides in Rochester, New York, where
he is engaged as a manufacturer. They have two children. 26.
(i) **Lorne H.**, was born March 16th, 1900. 27. (i) **Harold**
O., was born October 23rd, 1901.

166. (h) **Edgar** was born September 13th, 1879. He is married to Alartha Meyer, and resides in Rochester, New York, where he is engaged as a machinist. They have one child. 28. (i) **Lloyd E.**, was born March 27th, 1897.

167. (h) **Albert** was born May 15th, 1874, and died November 13th, 1874.

168. (h) **Alfred** was born May 8th, 1876, and died February 3rd, 1877.

169. (h) **Selinda** was born January 7th, 1878. She is at home with her parents.

170. (h) **Arthur** was born September 11th, 1879. He is not married, and resides in Rochester, New York, where he is engaged as a machinist.

171. (h) **Herbert** was born September 13th, 1881. He is not married, and resides in Rochester, New York, where he is engaged as a machinist.

172. (h) **Lorimer** was born October 28th, 1886, and resides at home, and is a music teacher.

CHILDREN OF MARY ANN (SNYDER) HAUG (100 g).

173. (h) **Precilla** died in infancy.

174. (h) **Jeremiah** resides in Toronto, Ontario, where he is engaged as a machinist.

175. (h) **Lizzie** is married to S. Breakfield, and resides in Toronto, Ontario. They have one child. 29. (i) **George D.**

176. (h) **Annie** is not married, and resides in Oklahoma City, Ok.

177. (h) **Mae** is married to Mr. Dare, and resides in Oklahoma City, Ok. They have four children. Names not received.

178. (h) **Eli** is not married, and resides in Toronto, Ontario.

179. (h) **Dwight** died at the age of 8 years.

CHILDREN OF ANGELINE (SNYDER) MEYER (102 g).

180. (h) **Caleb** is dead.

181. (h) **Emmaline** is dead.

182. (h) **Josephus S.**, is married to Miss Livingstone, and resides in Listowel where he is engaged as a miller.

183. (h) **Alva Hervey** is dead.

184. (h) **Archie J.**, is married. He is an engineer.

185. (h) **Benjamin H.**, is dead.

186. (h) **Angeline O.**, is at home.

187. (h) **Ida A.**, is at home.

188. (h) **Arthur O.**, is at home.

189. (h) **Lilian O.**, is at home.

CHILDREN OF ELIZABETH (SNYDER) REID (103 g).

190. (h) **Ella May** was born April 14th, 1877. She is married to Norman Snyder, and resides at Roseville, Ontario. They have one child. (i)

191. (h) **Mary Elthea** was born October 5th, 1879. She is at home.

192. (h) **Herbert S.**, was born April 26th, 1881, and died February 21st, 1883.

193. (h) **Albert E.**, was born December 2nd, 1885. He is at home with his parents.

194. (h) **Hector G.**, was born February 21st, 1888. He is at home with his parents.

195. (h) **Florence A.**, was born November 3rd, 1889. She is at home with her parents.

196. (h) **Sarah O.**, was born August 26th, 1891, and died May 24th, 1892.

197. (h) **Alexander R.**, was born July 31, 1893. He is at home with his parents.

CHILDREN OF EMELINE (SNYDER, DONER (104 g).

198. (h) **Alvin** is at home.

199. (g) **Naomi** is at home with her father.

200. (h) **Emaline** is at home with her father.

201. (h) **Ruth E.** 202. (h) **Venora.** 203. (h) **Eph-
raim.** 204. (h) **Rhoda.**

CHILDREN OF JEREMIAH B. SNYDER (106 g).

205. (h) **Violet.** 206. (h) **Herbert.**

CHILDREN OF REBECCA (RICKERT) SHANTZ (107 g).

207. (h) **Sarah.**

208. (h) **Edwin** is at home with his father in Alberta, N. W. T.

209. (h) **Lovina** is dead.

CHILDREN OF CYRUS RICKERT (110 g).

210. (h) **Irvin** was born March 10th, 1882. He is not married, and resides in Manheim, Ontario. He is a carpenter.

211. (h) **Addison** was born March 30th, 1884. He is not married, and is a farmer. He resides in Manheim, Ontario.

212. (h) **Harvey** was born July 23rd, 1886. He is not married and is a carpenter. He resides in Manheim, Ontario.

213. (h) **Clara** was born September 28th, 1888. She is at home with her parents.

214. (h) **Sidney** was born March 6th, 1892. He is at home.

215. (h) **Malinda** was born November 25th, 1893, and died September 8th, 1896.

216. (h) **Lloyd** was born June 8th, 1895.

CHILDREN OF MENNO RICKERT (112 g).

217. (h) **John.** 218. (h) **Milton.** 219. (h) **Morley.**
220. (h) **Stanley.** 221. (h) **Florence.**

CHILDREN OF JACOB RICKERT (113 g).

222. (h) **Roswell D.** 223. (h) **Clare L.** 224. (h) **Vera M.**

CHILDREN OF ELIZABETH (RICKERT) REINHART
(114 g).

225. (h) **Melvin.** 226. (h) **Emery.** 227. (h) **Gertie.**

CHILDREN OF SIMON RICKERT (115 g).

228. (h) **Pearl** was born September 29th, 1901.

229. (h) **Clayton** was born November 9th, 1903.

230. (h) **Iven** was born January 23rd, 1905.

CHILDREN OF CHARLES J. BECHTEL (116 g).

231. (h) **Ethel K.**, was born July 14. She is not married, and resides at Yphisilanti, New York, where she is studying music.

CHILDREN OF EPHRAIM BECHTEL (119 g).

232. (h) **Oscar** was born February 3rd, 1888.

233. (h) **Emma** was born April 2nd, 1889.

234. (h) **Acksa** was born May 26th, 1890.

235. (h) **Orville** was born June 26th, 1891.

236. (h) **Owen** was born May 21st, 1893.

237. (h) **Beulah** was born July 16th, 1895.

CHILDREN OF WILLIAM A. BECHTEL (110 g).

238. (h) **Carl** was born August 29th, 1898.

239. (h) **Elliot** was born November 20th, 1902.

CHILDREN OF AMELIA (OLIMER) SCHOFIELD (114 g).

240. (h) **Allan E.**, was born July 15th, 1886.

241. (h) **Ella V.**, was born October 14th, 1887.

242. (h) **Evangeline** was born August 4th, 1899, and died in infancy.

243. (h) **Elmily E.**, was born May 23rd, 1905.

CHILDREN OF JOHN B. OLIMER (115 g).

244. (h) **Newton V.**, was born March 13th, 1898.

245. (h) **Melvin H.**, was born May 26th, 1900.

246. (h) **Eva E.**, was born May 5th, 1902, and died in infancy.

CHILDREN OF ALBERT B. OLIMER (117 h).

247. (h) **Annie E.**, was born February 7th, 1894.

248. (h) **Florence M. G.**, was born May 2nd, 1895.

249. (h) **Cecil A.**, was born August 23rd, 1896, and died in infancy.

250. (h) **Sophrona A.**, was born September 4th, 1898.

251. (h) **Oscar A.**, was born June 5th, 1900.

252. (h) **Jacob J.**, was born September 12th, 1903.

CHILDREN OF BERTHA (OLIMER) SMITH (118 g).

253. (h) **Ella M.**, was born October 27th, 1899, and died May 2nd, 1905.

CHILDREN OF EPHRAIM T. GROVER (120 g).

254. (h) **Susan** was born January 5th, 1884. She is married to Mr. Bettinger, and resides in New Oregon, N. Y. They have one child. 30. (i) **Edward**.

255. (h) **Jacob J.**, was born October 1st, 1886. He is not married, and resides in New Oregon, N. Y., where he is farming.

256. (h) **Henry G.**, was born July 28th, 1888. He is not married, and resides in New Oregon, N. Y., where he is farming.

257. (h) **Theodore W.** 258. (h) **Edward N.** 259. (h) **Carrie A.** 260. (h) **Mary Ann.**

CHILDREN OF JULIA A. (GROVER) BLAKE (128 g).

261. (h) **Oscar F. E.**, was born June 30th, 1903.

262. (h) **Charles N.**, was born May 31st, 1905.

CHILDREN OF WILLIAM G. GROVER (129 g).

263. (h) **Florence E.**, was born April 16th, 1891.

264. (h) **William R.**, was born July 10th, 1902.

265. (h) **Louis B.**, was born April 27th, 1904.

CHILDREN OF JANE E. (SHARP) RITCHIE (130 g).

266. (h) **Jane E.**, was born December 4th, 1892.

267. (h) **William** was born April 27th, 1894.

268. (h) **Herbert** was born May 3rd, 1895.

CHILDREN OF SARAH E. (SHARP) PAUL (133 g).

269. (h) **Floyd** was born October 14th, 1894.
270. (h) **Raymond** was born March 25th, 1896.
271. (h) **Samantha** was born May 5th, 1897.

CHILDREN OF SALINA E. (SHARP) OYER (135 g).

272. (h) **Lewis** was born February 25th, 1901.
273. (h) **Ethel M.**, was born June 30th, 1902.
274. (h) **Marian E.**, was born January 26th, 1904.

CHILDREN OF GEORGE HALLMAN (139 g).

275. (h) **Arthur.** 276. (h) **Anson.** 277. (h) **Edgar.**
278. (h) **Mary Edna** is dead. 279. (h) **Vera.** 280. (h)
Malinda. 281. (h) **Ellen.** 282. (h) **Salome.**

CHILDREN OF ABRAHAM S. HALLMAN (140 g).

283. (h) **Mary.** 284. (h) **Ruth.** 285. (h) **Lois.** 286.
(h) **John.**

CHILDREN OF JOSEPH S. HALLMAN (141 g).

287. (h) **Gertie Althea** is dead. 288. (h) **Earl Gor-**
don. 289. (h) **Alberta May.** 290. (h) **Joa** is dead.

CHILDREN OF PETER S. HALLMAN (142 g).

291. (h) **Clarence S.**

CHILDREN OF EPHRAIM S. HALLMAN (143 g).

292. (h) **Cranson.** 293. (h) **Essie May.** 294. (h)
Ada.

CHILDREN OF ELI S. HALLMAN (144 g).

295. (h) **Clemens.** 296. (h) **George.** 297. (h) **Eli**
William.

CHILDREN OF SARAH ANN (HALLMAN) CASSEL (145 g).

298. (h) **Myrtle Belle.** 299. (h) **Harvey Guidon** is
dead. 300. (h) **Lincoln Hubert.** 301. (h) **Idella May.**

CHILDREN OF LENA (HALLMAN) STAUFFER (147 g).

302. (h) **Beulah Belle.** 303. (h) **Euphema May.**
304. (h) **Barbara Minota.** 305. (h) **Noah Abram.**

CHILDREN OF LUCINDA (HALLMAN) SNYDER (148 g).

306. (h) **Mary Sylvia.** 307. (h) **John Stanley.**

CHILDREN OF HANNAH (HERBER) AND JACOB GEIGER
(151 g).

308. (h) **Ray.** 309. (h) **Floyd.** 310. (h) An
infant daughter is dead.

CHILDREN OF HENRY HERBER (153 g).

311. (h) **Elvin.** 312. (h) **Earl.** 313. (h) **Ralph.** 314.
(h) **Vianna.**

CHILDREN OF SUSANNAH (HERBER) AND W. HEL-
RIGLE (154 g).

315. (h) **Edith.** 316. (h) **Nora.** 317. (h) **Lulu** 318.
(h) **Beulah.** The last two are twins.

CHILDREN OF REBECCA (HERBER) AND JOSIAH BREN-
NEMAN (155 g).

319. (h) **Orval Henry** was born April 21st, 1895.

320. (h) **Herbert Clare** was born January 16th, 1898.

321. (h) **Mary Helen** was born February 8th, 1903, and
died April 26th, 1903.

322. (h) **Phoebe Mae** was born February 1st, 1905.

CHILDREN OF ISAAC HERBER (156 g).

323. (h) **Violet.** 324. (h) An infant, name not given.

CHILDREN OF MARTHA (HERBER) AND JOHN OSBORN
(157 g).

325. (h) **Delton.** 326. (h) An infant, name not given.

CHILDREN OF SELINDA (HERBER) AND JOHN LUCAS
(159 g).

327. (h) **Merle Irene.** 328. (h) **Mamie.** 329. (h)
John is dead.

CHILDREN OF JACOB J. HALLMAN (160 g).

330. (h) **Lloyd.** 331. (h) **Roxie.**

CHILDREN OF SIMON P. BRICKER (211 g).

350. (h) **George G.** 351. (h) **William R.** 352. (h)
Marjorie.

CHILDREN OF LUCINDA (BRICKER) APPLE (212 g).

353. (h) **Lilian** is married and has two children. Names not
received. 31. (i) 32. (i)

CHILDREN OF CAROLINE (KRUPP) AND MOSES BOCK
(214 g).

354. (h) **Franklin** died in infancy.

355. (h) **Emerson** is married to Melvina Shantz. They
reside on his father's farm near New Dundee, Ontario. They have
one child, name not received. 33. (i)

CHILDREN OF BENJAMIN KRUPP (215 g).

356. (h) **Weston** is not married, and is studying for doctor.

CHILDREN OF ABRAHAM KRUPP (216 g).

357. (h) **Verdella.** 358. (h) **Addison.**

CHILDREN OF MARANDA (KRUPP) AND ELI CRESSMAN
(217 g).

359. (h) **Morris** died in infancy.

360. (h) **Beatrice.** 361. (h) **Gilles.** 362. (h) **Della.**

CHILDREN OF NANCY (KRUPP) AND ISAAC BINGEMAN
(219 g).

363. (h) **Landreth** was born March 4th, 1891.

364. (h) **Pearl** was born August 30th, 1893.

365. (h) **Ross** was born March 9th, 1895.

CHILDREN OF SALOME (KRUPP) AND S. GROH (221 g).

366. (h) **Earl**.

CHILDREN OF ELLA (KRUPP, AND W. O. MENGER
(222 g).

367. (h) **Miriam H.**

CHILDREN OF ALEXANDER NAHRGANG (344 g).

368. (h) **Pearl** was born March 27th, 1892.

369. (h) **Minnie** was born September 10th, 1897.

370. (h) **Tillie** was born March 22nd, 1900.

CHILDREN OF URIAS NAHRGANG (345 g).

371. (h) **Isaac** was born December, 1903.

CHILDREN OF MATILDA (NAHRGANG) AND J. COXEN
(346 g).

372. (h) **Delton** was born November 18th, 1897.

CHILDREN OF CLARA (LEDERMAN) AND NORMAN
BRICKER (365 g).

373. (h) **Charles** was born July 9th, 1901.

CHILDREN OF ADELINE (SCHMIDT) AND MOSES BEAR
(372 g).

374. (h) **Gilbert**. 375. (h) **Leah**.

CHILDREN OF HERMAN SCHMIDT (376 g).

376. (h) **Mabel E.**

CHILDREN OF LUCINDA (SCHMIDT) AND I. SNYDER
(378 g).

377. (h) **Vernon**.

CHILDREN OF MARIA (HALLMAN) AND HENRY
FISCHER (379 g).

378. (h) **Abner** was born September 17th, 1886.

379. (h) **Malinda** was born May 2nd, 1890.
 380. (h) **Alonzo** was born February 9th, 1892.
 381. (h) **Minerva** was born March 11th, 1894.
 382. (h) **Emma** was born August 26th, 1896.
 383. (h) **Annie** was born March 26th, 1898.
 384. (h) **Mayland** was born March 13th, 1901.
 385. (h) **Vernia** was born December 11th, 1902.

CHILDREN OF LOVINA (HALLMAN) AND CHR. HORN
 (380 g).

386. (h) **Annie M.** 387. (h) **Emma A.** 388. (h)
Viola I. 389. (h) **Henry W.** 390. (h) **Vernia M.**
 391. (h) **Lovina I.**

CHILDREN OF ISAIAH HALLMAN (381 g).

392. (h) **Herbert B.**, was born March 10th, 1903.
 393. (h) **Wilford E.**, was born January 26th, 1905.

CHILDREN OF MENNO HALLMAN (382 g).

394. (h) **Clayton W.**

CHILDREN OF MALINDA (HALLMAN) AND JOHN
 LIESEMER 383 g).

395. (h) **Beatrice E. M.** 396. (h) **George E. G.**

CHILDREN OF EMMA (HALLMAN) AND GEORGE
 DIPPEL (384 g).

397. (h) **Annie M. I.**

CHILDREN OF BENJAMIN SHERK (388 g).

405. (h) **La Nora** was born October 20th, 1892.
 406. (h) **Lorne** was born May 2nd, 1894.

407. (h) **Lemar** was born October 7th, 1896.
408. (h) **Clarence** was born August 26th, 1901.

CHILDREN OF JOHN SHERK (389 g.)

409. (h) **Pearless.** 410. (h)

CHILDREN OF LOVINA (HALLMAN) AND E. WITMER
(405 g.)

411. (h) **Charles W.**, was born April 23rd, 1904.
412. (h) **Lloyd H.**, was born April, 1905.

CHILDREN OF ALAIDA (HALLMAN) AND W. J. KARN
(409 g.)

413. (h) **Perry R.**, was born July 11th, 1903.
414. (h) **Eleanor M.**, was born January 7th, 1905.

CHILDREN OF ALMEDA (HALLMAN) AND W. WITMER
(437 g.)

415. (h) **Vernon** was born July 25th, 1902.
416. (h) **Luella M.**, was born May 22nd, 1904.

CHILDREN OF LYDIA (TOMAN) AND A. ROSENBERGER
(543 g.)

439. (h) **Elma** was born October 1st, 1884. She is at home with her parents.

440. (h) **Ion** was born 1886, and died in 1887.

441. (h) **Myra** was born September 15th, 1889. She is at home with her parents.

442. (h) **Nora** was born in 1894.

CHILDREN OF LEAH (TOMAN) AND I. BAKER (471 g.)

443. (h) **Eunice.** 444. (h) **Alvin.** 445. (h) **Elma.**

CHILDREN OF MARIA (TOMAN) AND G. COLEMAN
(472 g.)

446. (h) **Earl.** 447. (h) **Orval.**

CHILDREN OF AARON TOMAN (473 g).

448. (h) **Ira.** 449. (h) **Roxie.** 450. (h) **Clayton.**
451. (h) **Bertie.** 452. (h) **Cora.** 453. (h) **Effie.** 454.
(h) **Ruby.** 455. (h) **Wayne.**

CHILDREN OF MOSES TOMAN (474 g).

456. (h) **Lloyd** was born November 16th, 1890.
457. (h) **Florin** was born September 9th, 1892.
458. (h) **Morphia** was born July 24th, 1894, and died in
1895.
459. (h) **Morley** was born April 25th, 1896.
460. (h) **Jacob** was born December 3rd, 1898.
460½. (h) **Flossie O.**, was born September 10th, 1901.

CHILDREN OF SAMUEL TOMAN (476 g).

461. (h) **Percy.** 462. (h) **Charles.** 463. (h) **Wal-**
lace. 464. (h) **Herbert.**

CHILDREN OF WILLIAM TOMAN (477 g).

465. (h) **Verilla.** 466. (h) **Hubert.** 467 (h) **Russel.**

CHILDREN OF NANCY (TOMAN) AND G. REIST (478 g).

468. (h) **Lanson** was born June 25th, 1895.
469. (h) **Lumin**, twin to Elgin, was born July 7th, 1897.
470. (h) **Elgin**, twin to Lumin, was born July 7th, 1897.
471. (h) **Gilbert** was born December 15th 1902.
472. (h) **Ella M.**, was born April 30th, 1904.

CHILDREN OF SAMANTHA (TOMAN) AND J. DITSON.
(480 g).

- 472½. (h) **Verna.**

CHILDREN OF MANASSA TOMAN (483 g).

478. (h) **Gertrude.** 474. (h) **Mary.** 475. (h) **Vera.**

CHILDREN OF SUSANNAH (HUNSPERGER) AND D.
GEIGER (486 h).

476. (h) **Elden W.**, was born August 23rd, 1899.
477. (h) **Euphemia** was born June 1st, 1901.
478. (h) **Sadie** was born August 5th, 1902.
479. (h) **John D.**, was born September 20th, 1904.

CHILDREN OF DILMAN HUNSPERGER (489 g).

480. (h) **Enon.**

CHILDREN OF LOVINA (HUNSPERGER) AND MENNO
COBER (490 g).

481. (h) **Nelson.**

CHILDREN OF LOVINA (HUNSPERGER) LEVAGOOD
(491 g).

482. (h) **Oscar.** 483. (h) **Harry.** 484. (h) **Ira.**
485. (h) **Roy.**

CHILDREN OF AMANDA (HUNSPERGER) WHITE (492 g).

486. (h) **Lottie.** 487. (h) **Nettie.** 488. (h) **Ben-**
jamin. 489. (h) **Gilbert.** 490. (h) **David.**

CHILDREN OF LUCINDA (HUNSPERGER) SEIBERT
(490 g).

491. (h) **Mamie.** 492. (h) **Allan.**

CHILDREN OF PHOEBE (HUNSPERGER) MURPHY
(491 g).

493. (h) **Margaret.** 494. (h) **Esther.** 495. (h),
Auril. 496. (h) **Vera.**

CHILDREN OF ROSA (HUNSPERGER) STICKING (492 g).

497. (h) **Ambross.**

CHILDREN OF OWEN HUNSPERGER (494 g).

498. (h) **George.**

CHILDREN OF IRVIN HUNSPERGER (411 g).

499. (h) **Violet.** 500. (h) **Edward.**

CHILDREN OF EZRA HUNSPERGER (412 g).

501. (h) **Clarra.** 502. (h) **Myrtle.**

CHILDREN OF WILLIAM HUNSPERGER (413 g).

503. (h) **Russel.**

CHILDREN OF MARY (HUNSPERGER) AND BENJAMIN
PICKETT (415 g).

504. (h) **Naomi.** 505. (h) **Clayton.** 506. (h) **Roy.**
507. (h) **Harry.**

CHILDREN OF ALLEN HUNSPERGER (433 g).

508. (h) **Margery.**

CHILDREN OF ABNER HUNSPERGER (434 g).

508½. (h) **Irene.**

CHILDREN OF EMMA (HUNSPERGER) RYCKERMAN
(436 g).

509. (h) **Averal.** 510. (h) **Wilfred.**

CHILDREN OF CORA (HUNSPERGER) SHERRICK (437 g).

511. (h) **Verdo.** 512. (h) **Russel.** 513. (h) **Clifford.**

CHILDREN OF LUCINDA (HUNSPERGER) AND S. KERR
(438 g).

514. (h) **Gordon.**

CHILDREN OF NORMAN HUNSPERGER (439 g.)

515. (h) **Mabel** was born April 1st, 1900.

516. (h) **Franklin** was born March 30th, 1904.

CHILDREN OF JOSIAH HUNSPERGER (441 g).

517. (h) **John.** 518. (h) **Nettalee.**

CHILDREN OF MARY ANN (HUNSPERGER) LARABEE
(442 g).

519. (h) **Marion.**

CHILDREN OF EPHRAIM HUNSPERGER (448 g).

520. (h) **Everett.**

CHILDREN OF ALVIN HALLMAN (448 g).

521. (h) **Nelson.** 522. (h) **Bessie.** 523. (h) **Menno.**
524. (h) **Sarah Ann.**

CHILDREN OF ORLANDO HALLMAN (449 g).

525. (h) **Harvey.** 526. (h) **Sylvia.** 527. (h) **Emerson.**

CHILDREN OF LAURA A. (HALLMAN) AND S. ROHR
(451 g).

529. (h) **Elden.** 530. (h) **Leslie.**

CHILDREN OF GEORGE W. SAULT (459 g).

531. (h) **Wilbert E.** 532. (h) **Alice M.**

CHILDREN OF WILLIAM E. SAULT (460 g).

533. (h) **Mark L.**

CHILDREN OF EDMUND SCHLICHTER (468 g).

534. (h) **Frank E.** 535. **Harold R.**

CHILDREN OF PETER WEBER (486 g).

536. (h) **Wayne S.,** was born July 20th, 1902.

537. (h) **Robert R.,** was born November 1st, 1903.

538. (h) **Ruth I.,** was born November 9th, 1904.

CHILDREN OF ELIZABETH (WEBER) AND F. A. PFLUG
(488 g.)

539. (h) **Harold F.,** was born October 29th, 1898.

540. (h) **Roy A.,** was born September 15th, 1900.

541. (h) **Earl G.,** was born June 21st, 1903.

CHILDREN OF GEORGE WEBER (490 g).

542. (h) **Edith** was born October 6th, 1902.

543. (h) **Luella** was born April 22nd, 1904.

CHILDREN OF NATHANIEL HALLMAN (508 g).

544. (h) **Gladys** was born March 12th, 1901.

545. (h) **Francis R.**, was born March 12th, 1903.

CHILDREN OF JOHN A. ZIEGLER (543 g).

546. (h) **Margaret E.** 547. (h) **Edna.**

CHILDREN OF WALTER A. ZIEGLER (544 g).

548. (h) **Hrolf R.**

CHILDREN OF PENINAH (BEAR) AND W. J. MARSHALL
(562 g).

549. (h) **Georgeina.**

CHILDREN OF BENNIAH BEAR (563 g).

550. (h) 551. (h) 552. (h) Names not received.

CHILDREN OF DRUSILLA (BEAR) AND J. W. SINCLAIR
(566 g).

553. (h) **Annie.** 554. (h) Name not received.

CHILDREN OF ARTHUR ZELLER (569 g).

555. (h) **Harvey.** 556. (h)

CHILDREN OF SELINA (HALLMAN) AND C. SLOSSER
(573 g).

557. (h) **Charlie A.** 558. (h) **Clare.**

CHILDREN OF ROSA ANN (GRAYBIEL) AND A. KANE
(583 g).

559. (h) **Lillian.** 560. (h) **Clarence.**

CHILDREN OF EFFIE MAY (GRAYBIEL) AND E.
BRICKER (585 g).

561. (h) **Gladys R.** 562. (h) **Velma A.**

CHILDREN OF MALISSA (HALLMAN) AND GEORGE
OBERHOLTZER (591 g.)

563 (h) **Clarence**.

CHILDREN OF CLAYTON HALLMAN (593 g.)

564. (h)

CHILDREN OF SALOMA (DEDELS) AND J. BREAK
(611 g.)

565. (h) **Effie May**.



Report of the Re-Union.

The Hallman Re-Union held in the Schneider Grove, Berlin, Ontario, on June 22nd, 1905, will linger in the memory of those present for years to come. A number of the members of the Hallman family met and organized themselves into a General Committee to arrange for a Re-Union of the descendants of Benjamin Hallman.

Names of General Committee:-- J. C. Hallman, Chairman; Elias Hallman, Secretary; A. C. Hallman, Moses Unger, Levi Hallman, Ephraim Hallman, Harry Clemens, A. S. Hallman, R. H. Hallman, Israel Hallman, Samuel Hunsperger, S. B. Bricker, B. Ziegler, H. S. Hallman.

The friends gathered together in the grove soon after ten o'clock, and many were the warm hand shakes and the friendly greetings of relatives who had not met each other for years, and some had never seen each other. There was manifested that feeling of a real family tie.

There are only three of the Benjamin Hallman family living, viz.; Benjamin, who lives on the old Hallman homestead, Hannah (Mrs. Enoch Ziegler), and Wendell, both of whom reside in Berlin, Ontario. The latter two were present at the re-union, and this made it so much more impressive.

Religious services were held in the afternoon. The chairman called the friends together at two o'clock, and after singing and prayer Rev. Wendell Hallman spoke in German from John 1:

1-15. The following is an extract of a report of the afternoon services as it appeared in the "Berlin News Record."

"Interesting indeed, were the formal exercises -- simple though they were -- that were held on Thursday afternoon in Schneider's grove, in connection with the Hallman re-union. The ceremonies were largely of a religious nature, and were held in the open air where the general meetings during the Mennonite encampment were held. Between 600 and 700 Hallmans and blood and marriage connections, gathered there at two o'clock and gave the closest of attention for two hours while the speakers had the floor. Mr. J. C. Hallman, of New Dundee, the re-union president, ably acted as chairman, and with him on the platform were Rev. Wendell Hallman, the youngest son of the pioneer Hallman. He is now about 83 years old. Rev. Noah Stauffer, Strasburg; Rev. C. N. Good, Aylmer, and Rev. H. S. Hallman, Berlin, were also on the platform.

"Rev. Wendell Hallman was the honored speaker of the occasion, and he was given perfect attention. He spoke in the Pennsylvania German dialect, and expressed his pleasure at meeting so many of the family. Many he had never seen before, and many he would never see again. He would like to give them a message for the very best of all of the big gathering--something they would think of and be influenced by all the rest of their lives. And no message could be better than the simple story of Christ's love.

"He then read from John 1: 1-15, and at his request the gathering sang an old German hymn, a favorite of his. His text was based on the story of the uplifted serpent in the wilderness as a cure for the sin punished Israelites. He told them again the old, old story of Divine love and sacrifice, and his simple, earnest words were very impressive.

"Rev. C. N. Good, of Aylmer, was called on for a few words. He spoke in English, and spoke of the characteristics of the Hallman family as he had observed them. They have been a good physical, strong race; of a high moral calibre. It is the duty of those of the present day to live up to the noble principles of their ancestors. He closed by saying that the life of each should be one pleasing to God. A higher relationship than that of an earthly family is necessary -- a membership in the family of the redeemed.

"Rev. Noah Stauffer, of Strasburg, was called on. In responding he said, there are no ties of blood between him and the

Hallman family, but ties higher than blood. He is glad we are living under the banner of King Edward, under the laws of liberty that give freedom of worship according to the dictates of conscience. He cordially congratulated the committee on the success of its work, and resumed his seat.

"Rev. Wendell Hallman offered up thanks, and then a beautiful selection 'Steal Away Home,' was sung by Messrs Garfield Hallman, J. R. Hallman, Cassel, Jacob A. Hallman and M. E. Shantz.

"The chairman related how he had been on the spot where the old ancestor had lived. Waterloo County people would not think the land much good. He had also seen the old Lutheran church of which old Anthony Hallman had been a warden 150 years ago.

"An interesting historical sketch was outlined by Rev. H. S. Hallman, who had this work in hand. History shows that the family has been a moral one. Anthony Hallman was a member of the Lutheran church, and one of its church wardens when he died at the age of 88. All the ancestors had lived to a ripe old age. Although they may not all have been moral people, they were, so far as he was able to learn, all church attendants. There were no skeptics among them. Though the Hallman family cannot boast of being any too good, one need not be—and he is not ashamed of it. The majority of the Hallmans have been engaged in farming. His grandfather, Benjamin Hallman, used to tell of the hardships of pioneer life, when wheat had to be teamed from here to Dundas. 'All honor to their resting dust to-day,' said he. Almost all the callings and occupations of life are represented in the Hallman descendants.

"Mr. Elias Hallman, general secretary of the re-union, read a well wishing letter from George Hallman, of Deloraine, Manitoba. He read a statement of the expenses incurred in the re-union. It totalled \$113.07, \$70 being for the dinner for the day. A collection was taken to help defray expenses.

"A vocal selection by Mr. and Mrs. Jacob A. Hallman, Mrs. George Schlee, Miss Schlee and her brother was sung, and then the veteran, Wendell Hallman, closed with a few words of admonition to his people to discharge well the trust reposed in them; and then closed with a benediction.

"By six o'clock the grounds were well nigh deserted."

List of Names of those Present at the Re-Union held in Berlin, Ontario, June 22nd, 1905.

We have arranged the names under their several Ancestors, as they were registered on arrival on the grounds.

DESCENDANTS OF JACOB HALLMAN (1 e).

Allan Hallman, New Dundee, Ontario.
A. C. Hallman, Breslau.
Josiah Cassel, New Dundee.
Clayton Cassel, New Dundee.
Edna Cassel, New Dundee.
Oliver Betzner, Berlin.
Mrs. Oliver Betzner, Berlin.
Gladys Betzner, Berlin.
Greta Betzner, Berlin.
C. N. Good, Aylmer West.
Mrs. C. N. Good, Aylmer West.
Grace Irene Good, Aylmer West.
Ira Merle Good, Aylmer West.
Mrs. A. C. Hallman, Breslau.
Jennie Baldwin, Breslau.
Mrs. Allen Hallman, New Dundee.
D. Hallman, New Dundee.
Cora M. Hallman, New Dundee.
Elden C. Hallman, Waterloo.
Mrs. E. C. Hallman, Waterloo.
Amy Hallman, Waterloo.
John F. Master, Washington, Ontario.
Manasseh Hallman, Petersburg.
William Richmond, Washington.
Hilda Richmond, Washington.
Mrs. R. D. Coutts, Georgetown.
Malcolm Coutts, Georgetown.
Isabel Coutts, Georgetown.
Gordon Hallman, New Dundee.
Bessie Master, New Dundee.
Selina Bean, New Hamburg.
Mary Master, New Dundee.
Eva Hallman, New Dundee.
Edith Bean, New Hamburg.
Ivan Bean, New Hamburg.

Elmer Bowman, Berlin.
A. L. Shantz, Heidelberg.
Mrs. A. L. Shantz, Heidelberg.
Rhea Shantz, Heidelberg.
Leighton Shantz, Heidelberg.
Mary Shantz, Heidelberg.
Mrs. John Hallman, Heidelberg.
Ira Bowman, Breslau.
Elden Bean, New Hamburg.
Grace Master, New Dundee.
Mary Bean, New Hamburg.
Elfleda Bingeman, Berlin.
Edwin Hallman, Washington.
M. S. Hallman, Waterloo.
Mrs. M. S. Hallman, Waterloo.
Mrs. H. Bean, New Hamburg.
Irvin Bowman, Petersburg.
Mrs. J. F. Master, New Dundee.
Mrs. Joseph Bingeman, Berlin.
Mr. Elias Hallman, New Dundee.
Lauretta Hallman, New Dundee.
Ida Hallman, New Dundee.
Mrs. J. C. Hallman, New Dundee.
Ella Bingeman, Berlin.
Ida Bingeman, Berlin.
J. C. Hallman, New Dundee.
Milton E. Shantz, Berlin.
Mrs. M. E. Shantz, Berlin.
Wilford Shantz, Berlin.
Dorothy Shantz, Berlin.
Miriam Shantz, Berlin.
Joseph Bingeman, Berlin.
Ervin Hallman, Waterloo.
Mrs. Ervin Hallman, Waterloo.
Ida M. Hallman, Waterloo.
Leighton E. Hallman, Waterloo.
William Richmond, Washington.

DESCENDANTS OF ADAM UNGER (2 e).

John Unger, Berlin.
Joseph A. Unger, Seattle, Wash.
Mrs. Moses Unger, Preston.
Mrs. Wendell Clemens, Brown City, Michigan.

Menno Rickert, Berlin.
Mrs. Charles P. Wilkins, Stratford.
Mrs. Jacob B. Rickert, Buffalo.
Rosswell Rickert, Buffalo.
Edna Unger, Preston.
Emma Unger, Preston.
Verda Unger, Buffalo.
Mrs. Aaron W. Hilborn, Galt.
Mrs. Allan, Galt.
Ella Allan, Galt.
Mrs. I. Spreeman, New Dundee.
James Bergey, New Dundee.
Aaron Erb, Berlin.
Mrs. Aaron Erb, Berlin.
Mrs. A. Klippert, Toronto.
Mrs. Charles Miller, Toronto.
Mrs. Harry Clemens, Waterloo.
Era Clemens, Berlin.
Millie Clemens, Berlin.
Mrs. Benjamin Clemens, Berlin.
Gwendolin Unger, Galt.
Mrs. B. Unger, Galt.
Moses I. Grimm, Milverton.
Mrs. M. I. Grimm, Milverton.
Homer Grimm, Milverton.
Carman Grimm, Milverton.
Wendell Clemens, Breslau.
Mrs. W. Clemens, Breslau.
Mrs. Moses Erb, Berlin.
Isaac Spreeman, New Dundee.
Herbert Spreeman, New Dundee.
Clare Rickert, Buffalo.
Stanley Rickert, Berlin.
Morley Rickert, Berlin.
Harry Clemens, Berlin.
Mrs. Harry Clemens, Berlin.
Mrs. Charles P. Wilkins, Stratford.
Charles G. Wilkins, Stratford.
Marjorie Wilkins, Stratford.
Grace Wilkins, Stratford.
Leander Clemens, Berlin.
Mrs. C. B. Clement, Berlin.
Mr. C. B. Clement, Berlin.

Benjamin U. Clemens, Berlin.
A. W. Hilborn, Galt.
Norman Clemens, Breslau.
J. U. Clemens, Berlin.
Oliver Bergey, New Dundee.
Margaret Bergey, New Dundee.
Euphemia Bergey, New Dundee.
Viola Spreeman, New Dundee.
Charles Spreeman, New Dundee.
Mildred Spreeman, New Dundee.
Andrew Allan, Galt.
Gordon Bergey, New Dundee.
M. B. Rickert, Berlin.
John Clemens, Galt.
Mrs. John Clemens, Galt.
James Clemens, Brown City, Michigan.
Mrs. James Clemens, Brown City, Michigan.
A. O. Boehmer, Berlin.
Mrs. A. O. Boehmer, Berlin.
William Clemens, Breslau.
Nelson Clemens, Breslau.
Grace Barnhardt, Breslau.
Alvin Clemens, New Dundee.
Mrs. Alvin Clemens, New Dundee.
Ella Clemens, New Dundee.
F. Good, Waterloo.
Mrs. F. Good, Waterloo.
Agnes Good, Waterloo.
Harold Good, Waterloo.

DESCENDANTS OF JACOB BECHTEL (3 e).

Cyrus Rickert, Mannheim.
Mrs. Cyrus Rickert, Mannheim.
B. D. Snyder, Berlin.
L. B. Eshleman, Rochester.
Lizzie Eshleman, Rochester.
Mrs. L. B. Eshleman, Rochester.
Simon Rickert, Mannheim.
Addison Rickert, Mannheim.
Harvey Rickert, Mannheim.
Clara Rickert, Mannheim.
Mrs. Simon Reid, Berlin.

Florence Reid, Berlin.
Roy Reid, Berlin.
Mrs. Norman Snyder, Roseville.
Mrs. Breakfield, Toronto.
Harold E. Snyder, Roseville.
Melvin Bean, New Hamburg.

DESCENDANTS OF JOSEPH HALLMAN (4 e).

Lois Hallman, Berlin.
Charles Hallman, Freeport.
Mrs. Cassel, New Dundee.
Myrtle Cassel, New Dundee.
Lincoln Cassel, New Dundee.
May Cassel, New Dundee.
Amanda Hallman, Toronto.
Angeline Hallman, Roseville.
Sarah Hallman, Roseville.
Ida Hallman, New Dundee.
Bertie Hallman, New Dundee.
Ephraim Snyder, German Mills.
Peter Hallman, Plattsville.
Mrs. P. Hallman, Plattsville.
J. R. Hallman, Berlin.
Jacob C. Erb, Waterloo.
Mrs. J. C. Erb, Waterloo.
Mary Erb, Waterloo.
Mrs. Levi Cressman, Berlin.
Edna Cressman, Berlin.
Irvin Cressman, Berlin.
John Cressman, Washington.
Ephraim Hallman, New Dundee.
Mrs. John Schaefer, Berlin.
Mrs. Abram Hallman, New Dundee.
Mrs. George Hallman, New Dundee.
Mrs. Amos Hallman, Freeport.
Essie May Hallman, New Dundee.
Mrs. Ephraim Snyder, German Mills.
Lovina Schmidt, Berlin.
Mrs. A. S. Hallman, Berlin.
Euphemia Stauffer, Strasburg.
Minota Stauffer, Strasburg.
George Hallman, New Dundee.

Mrs. George Hallman, New Dundee.
Mrs. Phoebe Kerr, Duntroon.
Mabel Hallman, Freeport.
Ruth Hallman, Freeport.
Almeta Schmidt, Freeport.
Abel Stauffer, Strasburg.
Mrs. A. Stauffer, Strasburg.
Beulah Stauffer, Strasburg.
Abram Stauffer, Strasburg.
Mary Hallman, Bridgeport.
Linez Hallman, Bridgeport.
Sadie Cressman, New Dundee.
Abram S. Hallman, Berlin.
Mrs. Eli Hallman, Berlin.
Clemens Hallman, Berlin.
Norman Hallman, Berlin.
Ada Hallman, New Dundee.
Vera Hallman, New Dundee.
May L. Hallman, New Dundee.
Ellen Hallman, New Dundee.
Joseph Smith, Berlin.
Mrs. Joseph Smith, Berlin.
Irvin Schmidt, Berlin.
Herman Schmidt, Berlin.
Phoebe Hallman, New Dundee.
Jennie Hallman, Centreville.
Edna Schmidt, Centreville.
Mary Hallman, Berlin.
Amos Hallman, Freeport.
C. Hallman, New Dundee.
E. Hallman, New Dundee.
G. Hallman, Rochester, New York.
A. Hallman, New Dundee.
A. H. Hallman, New Dundee.
Stella Hallman, Bridgeport.
Wesley Hallman, New Dundee.

DESCENDANTS OF ABRAM BRICKER (5 e).

Eli Cressman, Plattsville.
Mrs. E. Cressman, Plattsville.
Beatrice Cressman, Plattsville.
Della Cressman, Plattsville.

Urias Nahrgang, Plattsville.
Mrs. W. Nahrgang, Plattsville.
Mrs. Alex. Nahrgang, Hamilton.
Minnie Nahrgang, Hamilton.
Tillie Nahrgang, Hamilton.
Albert Miller, Berlin.
Mrs. Albert Miller, Berlin.
Mrs. Abram Miller, Berlin.
Albert Miller, Berlin.
Edna Miller, Berlin.
L. B. Bricker, Waterloo.
W. O. Menger, Hamilton.
Mrs. W. O. Menger, Hamilton.
Isaac Bingeman, Haysville.
Landreth Bingeman, Haysville.
Abram B. Miller, Berlin.
Matilda Miller, Berlin.
Clara Miller, Berlin.
Edgar Miller, Berlin.
Emerson Bock, New Dundee.
Mrs. E. Bock, New Dundee.
Abram Nahrgang, Plattsville.
Mrs. A. Nahrgang, Plattsville.
Gillis Cressman, Plattsville.

DESCENDANTS OF JOHN HALLMAN (6 e).

Aaron Rellinger, Strasburg.
Mrs. Sara Rellinger, Strasburg.
Angus Rellinger, Strasburg.
Ida Rellinger, Strasburg.
Verdella Rellinger, Strasburg.
Salome Rellinger, Strasburg.
Ralph Rellinger, Strasburg.
Norman Rellinger, Strasburg.
Aaron B. Hallman, Mannheim.
Mrs. Aaron B. Hallman, Mannheim.
Lydia Hallman, Mannheim.
Josiah Hallman, Mannheim.
Verdella Sherk, New Hamburg.
D. S. Wilhelm, New Hamburg.
Mrs. D. S. Wilhelm, New Hamburg.
Waldeman Wilhelm, New Hamburg.
Morgan Wilhelm, New Hamburg.

Russell Wilhelm, New Hamburg.
Eva Wilhelm, New Hamburg.
Ephraim Hallman, Listowel.
Wesley Witmer, New Dundee.
Verdella Thoman, New Dundee.
Herbert Thoman, New Dundee.
Russel Thoman, New Dundee.
Edmund Witmer, Plattsville.
Mrs. E. Witmer, Plattsville.
R. H. Sherk, New Dundee.
G. Wendt, New Hamburg.
Mrs. G. Wendt, New Hamburg.
Ruth Wendt, New Hamburg.
Lovina Wendt, New Hamburg.
Edgar Knechtel, Mannheim.
Elsina Hallman, Berlin.
Mrs. George Dippel, Listowel.
Edwin Hallman, Berlin.
Mrs. Edwin Hallman, Berlin.
Archibald Thoman, Berlin.
Mrs. E. Hallman, Listowel.
Isaac Brighton, New Dundee.
Mrs. Isaac Brighton, New Dundee.
Len Sararus, New Dundee.
Isaiah Hallman, Listowel.
Mrs. Isaiah Hallman, Listowel.
Hubert Hallman, Listowel.
Wilfred Hallman, Listowel.
Elmer Rier, Mannheim.
Aaron Hallman, Mannheim.
Mrs. J. Hallman, Mannheim.
Violet Hallman, Mannheim.
Joseph Hallman, Mannheim.
Simon Hallman, Mannheim.
Fred. Rier, Mannheim.
Mrs. Fred. Rier, Mannheim.
Elmer Rier, Mannheim.
Abia Rier, Mannheim.
Lienzie Rier, Mannheim.
Gertie Rier, Mannheim.
Louisa Rier, Mannheim.
Jonathan Hallman, Mannheim.
Aaron Hallman, Mannheim.

Abie Ricr, Mannheim.
Herman Schmidt, Berlin.
Mrs. Herman Schmidt, Berlin.
Mabel Schmidt, Berlin.
Harold Schmidt, Berlin.
William J. Karn, Waterloo.
Mrs. Chris. Horn, Listowel.
Verna Horn, Listowel.
Vina Horn, Listowel.
Mrs. Isaac Hallman, Listowel.
Levi Hallman, Mannheim.
Henry Fisher, Kurtzville.
David Hallman, Mannheim.
Mrs. David Hallman, Mannheim.
Ezra Hallman, Mannheim.
Elton Hallman, Mannheim.
Mrs. Levi Hallman, Mannheim.
Mrs. Henry Fisher, Kurtzville.
Mrs. Simon Rickert, Mannheim.
Mrs. Levi Sarrarus, New Dundee.
Dora Hallman, Mannheim.
Ella Hallman, Petersburg.
Cora Hallman, Petersburg.
Mrs. Wesley Witmer, New Dundee.
Vernon Witmer, New Dundee.
Lulilla Witmer, New Dundee.
Mrs. W. J. Karn, Berlin.
Percy Karn, Berlin.
Eloa Karn, Berlin.
Wesley Hallman, Mannheim.
Alfred Hallman, Berlin.
Wellington Hallman, Berlin.
Harry Hallman, Berlin.
Irvin Snyder, Floradale.
Mrs. Irvin Snyder, Floradale.
Moses Hallman, Petersburg.
John Hallman, Petersburg.
Wesley Hallman, Petersburg.
Mrs. Alf. Knechtel, Mannheim.
Mrs. Alva Bowman, Mannheim.
Elden Knechtel, Mannheim.
Alfred Knechtel, Mannheim.
Ephraim Knechtel, Mannheim.

Selina Knechtel, Mannheim.
Alberta Knechtel, Mannheim.
Melissa Knechtel, Mannheim.
Angus Rellinger, Strasburg.
Mrs. Angus Rellinger, Strasburg.
Simon Hallman, Mannheim.
Joseph B. Hallman, Mannheim.
Simon Hallman, Mannheim.
Clayton Rickert, Mannheim.
Melanchton Hallman, Mannheim.
Josiah Shantz, Petersburg.

DESCENDANTS OF WILLIAM HUNSPERGER (7 e).

Mrs. Jonas Hunsperger, Berlin.
David W. Geiger, Preston.
Mrs. David W. Geiger, Preston.
Eldon Geiger, Preston.
Euphemia Geiger, Preston.
Sadie Geiger, Preston.
John Geiger, Preston.
Gideon Reist, Kossuth.
Mrs. Gideon Reist, Kossuth.
Lanson Reist, Kossuth.
Lamin Reist, Kossuth.
Elgin Reist, Kossuth.
Gilbert Reist, Kossuth.
Ella M. Reist, Kossuth.
Dilman Hunsberger, Preston.
Enan Hunsberger, Preston.
Mrs. D. Hunsberger, Preston.
Laura Hunsberger, Kempville.
Samuel Thoman, Preston.
Mrs. Samuel Thoman, Preston.
Wallace Thoman, Preston.
Hubert Thoman, Preston.
Mrs. Abraham Thoman, Dew Dundee.
Mrs. John McKenzie, Toronto.
Angus McKenzie, Toronto.
John McKenzie, Toronto.
Abraham Thoman, New Dundee.
Allan Bowman, New Dundee.
Aaron Thoman, New Dundee.
Lloyd Thoman, New Dundee.

Joseph Hunsperger, Haysville.
Florin Thoman, New Dundee.
Earl Coleman, New Dundee.
Orval Coleman, New Dundee.
Jacob Thoman, New Dundee.
Mrs. Moses Thoman, New Dundee.
Flossie Thoman, New Dundee.
Isaiah Hunsperger, Haysville.
Samuel Hunsperger, Haysville.
Sylvester Hunsperger, Haysville.
Emaline Hunsperger, Haysville.
Edwin Hunsperger, Jackson.
Mary Thoman, New Dundee.
Moses Thoman, New Dundee.

DESCENDANTS OF SAMUEL HUNSPERGER (8 e).

Benjamin B. Krupp, New Dundee.
Mrs. Benjamin B. Krupp, New Dundee.
Weston Krupp, New Dundee.
A. Rosenberger, New Dundee.
Mrs. A. Rosenberger, New Dundee.
Elma Rosenberger, New Dundee.
Myra Rosenberger, New Dundee.
Nora Rosenberger, New Dundee.

DESCENDANTS OF BENJAMIN HALLMAN (11 e).

Cyrus Hallman, Clifford.
Wallace Hallman, Clifford.
Alvin Hallman, Tyreside.
Israel Hallman, Berlin.
Mrs. Israel Hallman, Berlin.
Lillian Hallman, Berlin.
Grace Hallman, Berlin.
Clarence Hallman, Berlin.
Florence Hallman, Berlin.
Mrs. Isaac Bingeman, Haysville.
Landreth Bingeman, Haysville.
Pearl Bingeman, Haysville.
Ross Bingeman, Haysville.
Nora Schlegel, Plattsville.
Noah Crossman, New Hamburg.

Mrs. Noah Cressman, New Hamburg.
Wm. Thoman, New Dundee.
Ephraim Hallman, Roseville.
Mrs. Ephraim Hallman, Roseville.
Mrs. Menno Hallman, Berlin.
Miranda Hallman, Berlin.
Mrs. Nahrgang, Berlin.
S. Rohn, Roseville.
Mrs. S. Rohn, Roseville.
Eldon Rohn, Roseville.
Leslie Rohn, Roseville.
Abram Nahrgang, Plattsville.
Agnes Lederman, Berlin.
Charles Lederman, Berlin.
Mrs. Charles Lederman, Berlin.
Sangster Lederman, Berlin.
Gertie Lederman, Berlin.
N. Bricker, Plattsville.
Mrs. N. Bricker, Plattsville.
Charles Bricker, Plattsville.
Lillie Sault, Hespeler.
Nettie Sault, Galt.
Alice Sault, Hespeler.
Mrs. W. Sault, Hespeler.
Mark L. Sault, Hespeler.
Jonas Hallman, Berlin.
Mrs. Jonas Hallman, Berlin.
Eulisa Hallman, Berlin.
Orpha Hallman, Berlin.
Una Hallman, Berlin.
Clarence Hallman, Berlin.
Olve Hallman, Berlin.
Mrs. Simon Bricker, Waterloo.
Mrs. Alvin Hallman, Tyreside.
Nelson Hallman, Tyreside.
Elizabeth Hallman, Tyreside.
Menno J. Hallman, Tyreside.
Florence M. Hallman, Tyreside.
Jacob S. Hallman, Petersburg.
Mrs. R. Richmond, Washington.
Allan Bowman, New Dundee.
Mrs. Aa on Thoman, New Dundee.
Ezra Schlegel, Plattsville.

DESCENDANTS OF ENOCH ZIEGLER (13 e).

Benjamin H. Ziegler, Berlin.
Mrs. Benjamin H. Ziegler, Berlin.
George Ziegler, Berlin.
Mrs. George Ziegler, Berlin.
Walter Ziegler, Berlin.
Margaret Ziegler, Berlin.
Edna J. Ziegler, Berlin.
G. Ethel Ziegler, Berlin.
Walter A. Ziegler, Berlin.
Mrs. Walter A. Ziegler, Berlin.
H. R. Reid, Berlin.
J. R. Eden, Berlin.
Dilman Ziegler, Berlin.

DESCENDANTS OF WENDELL HALLMAN (14 e).

Wendell Hallman, Berlin.
Mrs. Wendell Hallman, Berlin.
Henry Dedels, Hespeler.
Addison Dedels, Hespeler.
Doranda Dedels, Hespeler.
Norman Dedels, Hespeler.
Elsie Dedels, Hespeler.
Nelson Dedels, Hespeler.
Selina Dedels, Hespeler.
Jeremiah Break, Breslau.
Mrs. Jeremiah Break, Breslau.
Effie Break, Breslau.
S. S. Hallman, Toronto.
Mrs. S. S. Hallman, Toronto.
Beatrice Hallman, Toronto.
Garfield Hallman, Chatham.
Oliver Hallman, Chatham.
H. S. Hallman, Berlin.
Grace Hallman, Berlin.
Myrtle Hallman, Berlin.
Manilla Hallman, Berlin.
Ellen Hallman, Berlin.
Nettie Hallman, Berlin.
Mrs. Arthur Cane, Canning.
Lillian Cane, Canning.
William Marshall, Galt.

Mrs. William Marshall, Galt.
Emmanuel Gingerich, Roseburg, Michigan.
Mrs. Joseph Smith, Yale, Michigan.
Mrs. D. Graybiel, Port Huron, Michigan.
Pearl Graybiel, Port Huron, Michigan.
Rodney Smith, Yale, Michigan.
Kenneth Smith, Yale, Michigan.

DESCENDANTS OF CHRISTIAN HALLMAN (12 f).

Ervin Schlee, Berlin.
Edon Schlee, Berlin.
George Schlee, Berlin.
Mrs. George Schlee, Berlin.
Wilfred H. Schlee, Berlin.
Lillian M. Schlee, Berlin.
Jacob A. Hallman, Berlin.
Mrs. Jacob A. Hallman, Berlin.
Bertram Hallman, Berlin.
Jesse Hallman, Berlin.
Mrs. Jesse Hallman, Berlin.
Orlando A. Hallman, Berlin.
Lillian May Hallman, Berlin.
Gladys I. Hallman, Berlin.
Iva Hallman, Berlin.
Mrs. Iva Hallman, Berlin.
Rita Hallman, Berlin.
Fred. Pflug, Waterloo.
Harold Pflug, Waterloo.
Roy Pflug, Waterloo.
Earl Pflug, Waterloo.
Isaiah Hallman, Berlin.
Mrs. Isaiah Hallman, Berlin.
Phoebe Hallman, Berlin.
P. S. Weber, North Dakota.
Mrs. F. A. Pflug, Waterloo.
Clayton Hallman, Hanover.
John B. Hallman, Hanover.
Peter Weber, Hanover.
Mrs. Peter Weber, Hanover.
Christian Weber, Hanover.
Abbie Hallman, Southampton.
Mrs. Harry Hallman, Berlin.

DESCENDANTS OF WILLIAM HUNSPERGER (7 e).

D. Hunsperger, Baden.
Mrs. D. Hunsperger, Baden.
Ethel Hunsperger, Baden.



EXPLANATION.

There are some mistakes in the book as to reference numbers. I had written out the numbers of some referring to their families before the direct information of some had reached me, and in some cases the families were larger, and I had to add to the names and numbers of said families, and some of these reference numbers had already been printed, so I could not change them as references.

I am sorry that I could not get this chronology more complete, but with all my efforts it seemed impossible to hear from all of the families to whom I had written, and being the time on which the book was to be in the hands of the subscribers had already been far past, I did not feel justified in waiting any longer. For the imperfections and inaccuracy of the contents of this volume, the writer must not be blamed. If any families are not completely given, it is because I did not receive an answer to my request sent out.

H. S. HALLMAN.

* Page 35. After we had that part printed of the "Grim" family, we received the names of their Grandchildren, and they are given in their order but have a (*) instead of numbers.