

1912

IMPSON

ving

Coats,

possible delay, and with the correct outfit at

ported or adapt-

ill feel at once.

nts. The Simp-

atins; pretty shaped and effects; skirts and finished. Prices 0.

COATS.

tan; box back, and a collar, fitting close 4 years. Regularly 3.75

SKIRTS.

skirts, in black only, these; made in a normal waist lines, low silk strappings, hs 34 to 37. Sold and \$7.95. Thurs- 4.95

Necklework

Scarfs and 30 x 30 hemstitched linen bordered linen, all aring lines at a real price; also some very nternberg shams in designs. Regular and 98c. Thursday, 48

chance to get a fine ntre in Holland linen goods. Regularly sold each. Thursday, 8 one or mail orders). 15

as Easter Gifts

an's Works, in full findings, 14 volumes. Per set \$1.00

-Autumnal Edition, leather, handsome leaf design embossed \$1.75 each. A few thors: Burns, Brown- on, Longfellow, Kipler, Scott, Shakespeare, Wordsworth and 's.

Dept., Main Floor, (Thursday).

ms \$1.00

of fancy printed sky, pink or helio, y self border; sizes 1.00

WNS.

hallic, sky, navy or ilk; kimono sleeves ilk; sizes 34 to 44. 1.98

et & Linoleum

nted Scotch Linoleum. go to make up a very such a price as offered gain 39

nted Linoleum, imported g bargains if you need Regularly 40c, 45c and 25c

Tapstry Rugs of the rent designs and colors

bargain 10.95; 12.75 attractive price. A big

Thursday 8.45

Thursday 9.65

Thursday 11.45

Wool Carpets at particu- and reds, well colored

th cotton warp, 68c.

Wool Bedroom Rugs

Thursday 7.75

Thursday 9.00

y, bedroom designs, and 59

ers \$2.95

floral designs on red anket Section Thurs- 2.95

pes, a large range of wide. Thursday, yard 35

mprising tray cloths, ge and embroidered. 49

FACTORY SITE

40 x 77 1/2 to railway, large brick house on lot only \$2,500.

H. H. WILLIAMS & CO.

25 King Street East.

PROBS: Southerly winds; sea and much milder.

Settling Room

12-15-1912

SENATE P O

The Toronto World

FOURTEEN PAGES—THURSDAY MORNING APRIL 4 1912—FOURTEEN PAGES

YONGE STREET STORE FOR RENT

NEAR STUYVESANT

35 x 111, excellent show window; lease can be secured.

H. H. WILLIAMS & CO.

25 King Street East.

VOL. XXXII—No. 11,508

The Greatest Reform Yet

The City of Toronto has one worthy representative in the legislature, and that is W. K. McNaught, who has secured for the city, and for every other municipality in the province, as well as for the public generally, a few compelling street railways that are near or adjacent to give running rights one to the other. This means that:

The Toronto Street Railway will have to give running rights to the city's Municipal Lines, and vice versa.

That either or both of these systems will have to give running rights to the Radials, and vice versa.

That any outside line that approaches a radial or a city line will be able to get into that city or town.

According to our understanding of the amendment, this is one of the most far-reaching and most just laws that have ever been proposed, and will do a lot to regulate unfair traction monopolies, and yet it will be enforced under the Ontario Municipal and Railway Board, and any right given to one line over another will have to be paid for on terms adjudicated by the board, and which must be reasonable and fair.

The radials will get in and out of Toronto, and they're crying to get in and out. Mr. Fleming's friends are interested in the radials, and he will have to let the radials in. But when he lets them in he'll have to let the city's lines down to the front. What is sauce for the goose is sauce for the gander. And Mr. Fleming will get a corresponding amount of sauce, too.

A SINGLE PARE IS AT ONCE IN SIGHT FOR ALL THE SUBURBS.

There is hope for North Toronto and other suburbs getting single fares.

We congratulate Sir James and his cabinet and his two colleagues, who hold Toronto seats—Mr. Foy and Dr. Pyne—for this progressive measure.

Mr. McNaught has once more proved himself worthy of the people's confidence in him.

SECURING \$1,300,000 SITE FOR HUGE HOTEL AND OFFICE BUILDING

Negotiations on for Past Week on Yonge, Victoria and South Side of Adelaide Block—J. J. O'Neill Said to Be Heading Big Deal That is Believed to Be Completed.

Enquiry yesterday morning of one of the property brokers interested in a big deal that includes property on Yonge, the south side of Adelaide and Victoria-sts., elicited the information that the transaction had so far advanced that publicity could not harm it. This might also be taken as indicating that the deal is now closed.

Property valued at \$1,300,000 is included in the deal.

The places on which negotiations have been proceeding for the last week are the southeast corner of Adelaide and Yonge-sts., which is Davidson Estate property, and is valued at between \$675,000 and \$750,000, with a frontage on Yonge-st. of 62.4 feet, and on Adelaide, 104 feet; the property leased by the United Typewriter Co. at 7 and 9 East Adelaide, which has 25 feet frontage by a depth of 28.3 feet to a lane; numbers 11, 13 and 15 East Adelaide frontage 33 feet, depth 29 feet; 17 East Adelaide, occupied by Pearson Brothers and with a frontage of 21 feet 5 inches, and a depth of 110 feet; and the southwest corner of Adelaide and Victoria-sts., owned by James O'Neill and occupied partly by the Land Security Building. This latter

AVIATOR RODGERS FALLS TO HIS DEATH

Birdman Who Held Unequaled Record for Transcontinental Flight Almost Instantly Killed at Long Beach, Cal., at Spot Where He Finished Big Achievement.

LONG BEACH, Cal., April 3.—(Can. Press.)—Galbraith P. Rodgers, the first man to cross the continent in an aeroplane, was killed almost instantly here this afternoon, when his biplane, in which he had been soaring over the ocean, fell from a height of 200 feet and buried him in the wreck. His neck was broken and his body badly mangled by the engine of his machine. He lived but a few moments.

Rodgers for a week past had been making daily flights here and had taken up with him many passengers, both men and women.

To-day he started from his usual place and coared out over the ocean, crossing the pier and then turned and dipping close to a roller coaster in a Beach amusement park.

Making a short turn at a height of 200 feet, he started at full speed for the pier, and then suddenly dipped his plane and his machine began a frightful descent. Rodgers was seen by hundreds of persons on the pier to relax his hold on the levers and then, seemingly realizing that he was in danger, he made strenuous efforts to pull the nose of his machine into a level position.

Near Historic Spot.

Falling in this he managed to turn his craft further in shore and an instant later the craft crashed into the edge of the surf, not 500 feet from the spot where, on Dec. 10 last he had finished his ocean to ocean flight.

Examination showed that Rodgers' neck, jawbone and back had been broken. A telegram was sent to the aviator's widow, who lives in Pasadena, Cal., and a cablegram to his mother, Mrs. H. S. Schwitzer, who is now in London. The body was prepared for burial and sent to Pasadena to-night.

British Coal Strike Ends

LONDON, April 3.—(Canadian Press.)—"It will be peace with honor and the men will return to work," said Thomas Ashton, secretary of the Miners' Federation, tonight. But pending a scrutiny of the ballots to-morrow he was not able to give the figures. Other delegates who arrived in London this evening to attend the meeting of the federation to-morrow are agreed that there will be too small a majority against resumption of work to justify a prolongation of the conflict.

Work in the coal fields is rapidly extending. Large numbers have resumed in Staffordshire, and it is stated that 20,000 men in this district will be back in the pits to-morrow.

ENFORCEMENT OF LICENSE LAW PRAISED

By a Vote of 80 to 18, the Legislature This Morning Carried a Resolution Complimenting the Government, and Stipulating That Treating System Be Abolished.

By a vote of 80 to 18, with Allan Studholme lined up with the government, the amended amendment to N. W. Rowell's motion to abolish the bar was carried in the legislature early this morning. After a prolonged discussion commencing at 3 o'clock yesterday afternoon and lasting up till after midnight the vote was taken. Four members on the liberal side and three on the conservative side were absent. The absent Liberals were MacKay, Ewart, Racine and Kohler. Three of them were paired with the absent Conservatives, viz., Col. Matheson, A. H. Mahaffey and Gately.

F. G. Macdunn, West Elgin, introduced an amendment to the amendment, as follows: "And this house desires to put on record its appreciation of the good work done by the present government of the province during the last seven years, by their earnest and faithful administration of the 'liquor' license law, and by the desirable improvements which have been added thereto."

"Might have supported this motion of the government except for one thing," (Laughter).

This was the way W. McDonald, Centre Bruce, commenced his address. "The one reason why I didn't favor it was because it was suggested by the liquor man."

"Nothing of the kind," interrupted Sir James Whitney.

"Well, that's what I understood," replied Mr. McDonald.

"The hon. gentleman understood nothing of the kind, and I would insist that he admit it," fired back Sir James.

"Alright, I accept the premier's statement," was Mr. McDonald's reply.

Hon. W. J. Hanna ridiculed the idea of the government being stampeded into the action they had taken with regard to the abolition of the treating system.

"It would look," said he, "by the remarks of the opposition, that this was the first useful thing that had been done since Feb. 1905. 'Who was behind the stampedes every year since?' enquired the provincial secretary.

Mr. Hanna showed conclusively that by the three-fifths vote, everything including bar, club houses and shop licenses would go if the local option by-law is carried.

Nearly every member of the house spoke on the question before the vote was taken.

THE HAUP-UP CLUB.



JAPS: I headed up at Ottawa! The Good Roads. The T. & N.O. Society. The Tariff Commission. JONS: Yes, but I held up! North Toronto Annexation. Tables. Bloomsbury Viaduct.

JAPS: But y'know, John, I helped ye on y'own three costly things; I did 't Ottawa boozies mazel. I mean be President: I ye can be on the doot.

JONS: But what about Herb Lennox and Robert John Fleming and Whip Preston?

JAPS: They're qualified for charter members, too!

GUM SWAMP IS DEAD.

Where is Gum Swamp? Up in North York. What did it produce? Gum Swamp Politicians. Can Gum Swamp Methods and Politicians run the Legislature of Ontario and deny the Macdunn's Justice? Not when the Old Man is around.

KILLED BY CAR ON QUEEN ST.

Frank Long Struck by Trolley, Which Pedestrians Say Was Traveling Fast, But the Motorman Says Not.

Frank Long, aged 37 years, of 207 John-street, was struck and killed by a westbound Queen-street car, opposite Peter-street last night. The car was travelling at a good rate of speed and Long was hurled some distance. The remains were removed to the morgue, and Chief Coroner Dr. A. J. Johnson, ordered an inquest.

Long was walking across Queen-street from the head of Peter-street toward the west. He was caught in the back by the car. Stories by eye witnesses claim the car was going rapidly and did not slacken up. Henry Stevens, the motorman, of 111 John-street, claims that he rang the gong repeatedly and expected the man to stop, but when he saw the danger the slackening of speed was useless to avoid the accident.

Levi Elliott, 137 1/2 Seaton-street, was conductor on the car.

Long had lived in Toronto all his life and was employed in the piano warehouses owned by his brother, William Long, 254 Queen-street west. He was married, and leaves a wife and the child.

MINING BROKER UNDER ARREST

Robert Black is Charged by Alex McIntyre With Holding Back \$5000 on Stock Deal.

Robert Black of 15 East Gerrard-st., a Porcupine mining broker and lawyer, was arrested by Detective Guthrie last night charged with the theft of \$5000. The information was laid by Alex McIntyre, owner of the McIntyre property in Porcupine.

It is alleged that Black, while acting in a legal capacity, held back \$5000 from a stock transaction. McIntyre claims that he sold an interest in the mine thru Black, paid the accused \$2500 for his services, and instructed him to deposit \$5000 in the Bank of Scotland.

A short time ago McIntyre went to Scotland and discovered that the money had not been deposited. He returned to Canada in search of Black. He found him in Cobalt, followed him to Toronto, and here laid the charge.

Black was bailed out by a Toronto lawyer, Arthur G. Browning, who put up \$5000 security. The accused denied the allegations made by McIntyre in regard to instructions to deposit the money.

METHODISTS IN BUSINESS

Ministers and Others Will Tour Ontario This Summer, Selling Real Estate in Montreal.

Quite a flutter has been caused in the Methodist denomination by the decision of a number of members, who might have spent the summer in various forms of church work, forming themselves into an organization, to cover Ontario, for a Montreal real estate agency.

Deep regret is expressed by some prominent Methodists that "some of our people have gone into the thing."

Extensive motor tours by the ministerial real estate agents for a systematic canvass thru their old circuits is part of the plan. The rural Methodists are believed to have money to burn.

The project has two objections from the candid friends' standpoint. One of them considers that the Ontario Methodists could find good investments in Ontario; the other is, how will the publication departments keep up their subscription lists if the ministers and students during the summer months are absorbed in selling real estate.

MANY HAPPY RETURNS.

To Mrs. John Patterson, born in Toronto April 4, 1827, living at 222 Berkeley-street.

SHOE WORKERS WOULD RETURN

Went on Strike Yesterday and Will Send Deputation to Interview Employer To-day.

After holding a meeting in the Labor Temple last night the striking boot and shoe workers who walked out of the Regal Shoe Co.'s premises yesterday morning, decided to send a deputation to the firm to-day to see if some satisfactory settlement cannot be made between the men and the employer. The men think that the hours are too long for the wages paid, and when fresh trouble arose yesterday they struck.

WHO "SETS 'EM UP"?

Strict orders were issued by the Speaker of the legislature yesterday that the caterer at the parliament buildings should serve no more liquor to any one. The order was given as a result of certain actions by a few of the members. They were around the parliament buildings in a very "agreeable" state of mind, and friendly condition. They did not get their drinks from the caterer. The question naturally arises, where did they get them? Toronto's application for permission to take over a section of the York Radial Mimico line was turned down almost unanimously by the private bills committee on Tuesday morning. Somebody must have filled up the sideboards in some of the rooms on the third floor like was the practice at Ottawa not so long ago.

IMPERIAL TRADE COMMISSION PARTISAN

Announcement of Its Personnel Draws From Unionists Criticism That Appointees of British Government Are of Known Extreme Opinions on Fiscal Matters.

LONDON, April 3.—(C.A.P.)—In the house of commons to-day Rt. Hon. Lewis Harcourt announced the completion of the imperial trade commission.

The representatives will be: Lord Inchcape, chairman; Sir Rider Haggard, Sir Edgar Vincent, Sir Charles Owens, T. Garnett, cotton manufacturer of Manchester, and William Lorrimer, Glasgow. Members of parliament have been deliberately excluded in order to avoid the question of party politics.

Completing the commission are: Hon. George E. Foster, Canada; Donald Campbell, Australia; Hon. Mr. Bowring, Newfoundland; Sir David Great, South Africa, and Sir J. Ward, New Zealand. W. Robinson Coloff is secretary of the commission.

Good Progress Made.

Hon. Mr. Harcourt, defending the government against the charge of dilatoriness with respect to the resolutions of the imperial conference, enumerated a dozen matters which had been given effect to, including the modification of the Japanese treaty, Copyright Act, strengthening the appeal court, and naturalization.

The government succeeded in releasing the dominions from treaties with Mexico and Sweden, and he hoped the labors of the trade commissioners would be concluded before the next imperial conference was held.

The oppositions are greatly disappointed over the personnel of the trade commission and regard it as entirely partial. Lord Grey and Lord Burleigh should have been asked, they say, and not men who are known to be extreme partisans on the fiscal question.

Sir Gilbert Parker will ask the commons if Inchcape will be allowed to hold his position as Suez Canal director while serving on the commission.

HAMILTON BOY KILLED.

HAMILTON, April 2.—(Special.)—Abraham Mundle, aged 10 years, was killed by a slowly moving Barton-st. car this afternoon. Accompanied by a younger sister he attempted to cross the road ahead of the car, but stumbled and fell under the tender. The girl had a narrow escape.

F. L. RIGGS APPOINTED.

Frederick L. Riggs of the Imperial Construction Company was appointed secretary of the Civic Guild yesterday. He succeeds Walter A. Armstrong, who resigned some time ago.

WOMEN ATTEMPT TOUPOHOLD WILL

Mrs. Emily Campbell is Suing to Upset Her Father's Instructions as to Division of Large Estate, Claiming That He Was Influenced, and Sensational Evidence Expected.

Sensational evidence is promised when the suit in which Isabella Maria Boys, spinster; Mary Cooper Jarrett, widow, and Elizabeth Force, married woman, all of Toronto, seek to uphold the will of Charles Bugg, who died in November last, against the attack of his daughter, Mrs. Emily Campbell, also of Toronto.

In the will filed for probate by the three women as executrices, Bugg leaves practically his entire estate to these three and leaves nothing whatever to his daughter. The daughter declares that her father never made the will, that if he did he was not in any fit condition to make it, and further, was unduly influenced to make it as he did.

The property consists largely of real estate, the chief parcels of which are numbers 287 to 277 Yonge-street, 328 and 400 Yonge-street, 404 and 404-1/2 Yonge-street, and 40 to 46 Elizabeth-street. The will declares that the daughter shall have nothing, as she has been already provided for.

Bugg had not lived with his wife for some time before his death, and at the time the will was drawn they were in litigation over a settlement to be made upon her. She died some time before he did.

Among the papers filed in the case is the daughter's petition that the case be tried by a jury, as a great mass of evidence as to the actions and conduct of her father is to be produced, and it sets out that his fitness to make a will may be better tried by a jury.

In his examination for discovery, Dr. James Barriek, an old family physician, said that he watched Bugg gradually turning against his wife and family, and that he remonstrated with him for his associations with other women, but that Bugg paid little or no heed.

SIR DONALD WAS THERE.

Despite the fact that it has been stated that Sir Donald Mann was not present at the test of the Island smelting process on Monday, it is true, Sir Donald was there, as was announced exclusively in The World. He left for Montreal on Monday night, as was also stated in The World. It was neither stated nor inferred in The World's story that the test was final one to be made, but it was made clear that Sir Donald's engineers would have to report on the process and that another test would be made later.

MINERS DIVIDED PENDING BALLOT

Fifty Thousand to Be Idle Until April 22, But Many Others Stick to Work.

PITTSBURGH, Pa., April 3.—(Can. Press.)—Union miners thruout western Pennsylvania, numbering 50,000, will remain idle until Monday, April 22. This decision was reached to-day at the annual convention of district No. 5 (Pittsburg district), United Mine Workers of America. At the suggestion of District President Feehan, the poorly organized Mercer-Butler-Armstrong county field will be excepted, the men there continuing at work with the companies paying the increased wages.

A proposition to have the miners resume work next Monday, pending the result of the referendum vote on the Cleveland wage scale compromise agreement, was voted down unanimously. Tabulation of the vote of all the bituminous miners will not be completed until April 19, according to word received here to-day from International President John P. White.

John Mitchell addressed the delegates to-day. The report of the tellers on the election of officers will be made public to-morrow.

THAMES IS ON RAMPAGE

CHATHAM, April 3.—(Special.)—An ice blockade, two miles long and over 25 feet above low water mark, formed this afternoon at Prairie Sliding and has diverted the Thames freshet out over the low-lying farms of Releigh and Dover.

Water is now rushing across country several feet deep, and the river continues to rise. Farmers three miles below Chatham are marooned and most of the country roads west are impassable.

The river is now almost 20 feet above normal level in the city and some of the north side streets are under several feet of water.

ORGANIC UNION IS IMPOSSIBLE JUST NOW

Presbyterian Church Union Committee Will Report That Union is Impracticable, Owing to Opposition of One-Third of Membership—Federation of Boards is Favored.

It is understood that the Presbyterian Church Union committee, now in session at the Confederation Life Building, will report to the general assembly that organic union with the Presbyterian and Congregational bodies is at present impracticable, owing to the pronounced opposition of over one-third of the Presbyterian membership. But that in view of the union being induced by two-thirds of the membership the general assembly would be warranted in so far as practicable arranging for a federation of the missionary, church extension and publication boards.

Rev. F. W. Gordon of Queen's University, in accordance with the executive announcement, in the event, on Tuesday was elected convener of the committee in succession to the late Rev. F. W. Patrick. Rev. E. D. McLaren, D.D., is secretary.

Rev. F. W. Gordon of Queen's University, in accordance with the executive announcement, in the event, on Tuesday was elected convener of the committee in succession to the late Rev. F. W. Patrick. Rev. E. D. McLaren, D.D., is secretary.

Rev. F. W. Gordon of Queen's University, in accordance with the executive announcement, in the event, on Tuesday was elected convener of the committee in succession to the late Rev. F. W. Patrick. Rev. E. D. McLaren, D.D., is secretary.

ITALIAN KNOWN AS MURDERER OF WOMAN

Police Expect to Make an Arrest Before Cooper Inquest is Resumed—Mrs. Cohen Warned of Perjury by Coroner and Crown Attorney—Witnesses Tell Their Stories.

That it was an Italian who shot Mrs. Rebecca Cooper, alias Berger, alias Marks, in Chestnut-street, on Monday last week, was the story told by witnesses at the morgue last night. The trouble started in the afternoon when an Italian had been in the house with the woman, and missed \$14 besides \$5 paid to Mrs. Cooper.

Sadie Cohen admitted that she kept a fast house. She declared that she had been away from the house for only a few minutes during the early part of the afternoon. "No one was in the house except Beckie and me," she said repeatedly in answer to the crown's questions. She could not describe the man who did the shooting further than that he was about 5 feet 4 inches in height. She answered the rest of the questions by saying: "I don't know."

Contradicted Herself.

Mrs. Cohen repeatedly contradicted herself. One minute she would say that she was in the kitchen when the

Continued on Page 7, Column 4.

THE SOFT HAT IS POPULAR.

A few years ago and the soft felt hat for men carried with it a "cow-boy" flavor. Now the crown hat, Europe's most goos soft-hatted beyond the function dress. The soft felt hat, this year, in its tempting colors of grey, green and brown, promises to be remarkably popular. The Dinesen Company is showing for Easter some good blocks by such celebrated makers as Henry Heath of London and Christy of the same place, besides new designs by the big Italian, German and American manufacturers.

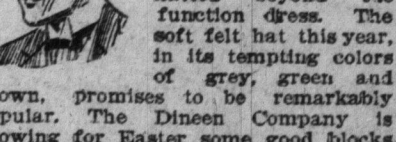

Continued on Page 7, Column 4.

YORK COUNTY West Toronto North Toronto East Toronto

SCHOOL SITE RAISES BIG DISCUSSION

North Toronto School Board Run Up Against Trouble—West Toronto Happenings.

NORTH TORONTO, April 3.—(Special.)—From the contentious matters recommended on Saturday's council meeting by the committee meeting this week, it looks as though the members and the press may well prepare for a siege and provision accordingly.

The trouble came about in this way. The school board in casting about for the location of a new site selected one on Davisville-avenue, to the east of Mount Pleasant-road, some 568 by 308 feet, and the price asked was at the rate of \$50 a foot, or \$18,000 in all. They were practically unanimous in the matter, and Chairman Falconer stated to-night that \$40,000 was needed altogether.

The site chosen did not suit Councillor Howe, who stated that the price asked, \$18,000, was absurd, and an advance of \$10,000 in less than a year. The site offered by Mr. Dinnick of the Devonport Land Company was, in the mind of Mr. Howe, infinitely better in location and value.

Councillor Lawrence agreed with him, and thought the price ridiculous. While Councillors Ball and Reid, together with the chairman, decided that the board had given more consideration to it and moved to refer it to the council. This was done, and there the fight will centre on Saturday afternoon.

WEST TORONTO, April 3.—(Special.)—Rev. F. Wilkinson, rector of St. Peter's Church, was the special preacher at the Lenten Wednesday evensong at St. John's Church to-night. Two services will be held Good Friday, at which the special preachers will be Rev. E. Morley of St. Peter's, Runnymede, in the morning, and Rev. A. J. Reid, rector of St. John's, in the evening.

ONTARIO DIAMOND CO. 99 Yonge Street, Toronto

DOES YOUR BACK ACHE?

If You Have Bladder or Urinary Troubles and Weakness in the Kidneys—Read Below.

Your back aches and fairly groans with the distress of kidney trouble. You're discouraged, but you mustn't give up. The battle can be quickly won with Dr. Hamilton's Pills for Backache. These kidney specialists bring new health and vitality to young and old alike.

Indications throughout the country all point to one of the latest springs in the province, coupled with the long-continued cold weather, serving to completely head off any indication of a break-up. The frost is said to have penetrated to a depth unknown in a long time—some places four, and far this will militate against the opening of good weather, or how soon operations in the country, largely confined to the north and east.

FARMERS ANXIOUS FOR SPRING.

Indications throughout the country all point to one of the latest springs in the province, coupled with the long-continued cold weather, serving to completely head off any indication of a break-up. The frost is said to have penetrated to a depth unknown in a long time—some places four, and far this will militate against the opening of good weather, or how soon operations in the country, largely confined to the north and east.

YORK MILLS SCHOOL.

The honor roll for March in York Mills school is as follows: Senior IV—Willie Corbett, Mark Wilkinson 34, Earl Bates 65, Gordon Ryan 35. Junior IV—Amy Perry 54, Tommy Wilkinson 38, Wilfrid Perry 28, Ida Brennan 15. Class III—George Locke 18, Archie Hickey 16, Fred Wright 14, Frank Hickey 4.

NOT BAD FOR APRIL.

Manager "Charley" Wilson of the Toronto and York Road and the World last night that on Sunday the ice on Lake Simcoe by careful measurement was exactly 36 inches in thickness.

WHITBY'S NEW HOSPITAL.

WHITBY, April 3.—(Special.)—Mr. S. Todd, the recently-appointed manager of the farms in connection with the provincial institutions of Ontario, was in Whitby yesterday with other government officials with regard to taking over the farms that have been purchased as a site for the new Ontario Hospital for the Insane at Whitby. Engineers will start almost immediately to make a topographical survey preliminary to the location of the site for the buildings.

SAVES A COOL MILLION.

OTTAWA, April 3.—(Special.)—It was officially announced to-night that the government will be unable to use the million dollars which was placed in the estimates to carry out the policy of the government for a system of better highways throughout Canada, since the funds had been killed the act. The million dollars was divided amongst the various provinces, according to population.

DOES YOUR BACK ACHE?

If You Have Bladder or Urinary Troubles and Weakness in the Kidneys—Read Below.

Your back aches and fairly groans with the distress of kidney trouble. You're discouraged, but you mustn't give up. The battle can be quickly won with Dr. Hamilton's Pills for Backache. These kidney specialists bring new health and vitality to young and old alike.

Indications throughout the country all point to one of the latest springs in the province, coupled with the long-continued cold weather, serving to completely head off any indication of a break-up. The frost is said to have penetrated to a depth unknown in a long time—some places four, and far this will militate against the opening of good weather, or how soon operations in the country, largely confined to the north and east.

TO PREVENT GREAT SPEED.

Alderman May Objects to Way City Business is Done After Closing Rule is Suspended.

To prevent the nine-minute rate from being used to railroad important matters, thus the council after the 11 o'clock adjournment rule is suspended and some members have gone home, was the mission of Ald. May, when he appeared before the board of control yesterday. The alderman said that "catch votes" are often taken near the close of a meeting and consequent proper attention is not received the mayor thought that the men who drop out should not agree to the waiving of the rule. He did question Ald. May's proposal to continue any meeting at 9 o'clock the following day.

JUST ONE MORE SPLENDID CURE.

RHEUMATISM WAS VANQUISHED BY DODD'S KIDNEY PILLS.

Amable Lamarche Tells How His Kidney Disease Developed and How He Got Relief When He Used the One Sure Cure.

ITALIAN KNOWN AS MURDERER OF WOMAN.

Who the Italian was is still baffling the police, and the detective working on the case has a suspicion: Margaret Allan, who was sent to the police in the house to the north at the time the shooting took place, and that there had been a lot of loud talking going on for several minutes before the shot was fired. This was partly contradicted by Mrs. Anna Williams, occupant of the house. Mrs. Williams had been talking with a man named Virgin Cobb. He disappeared shortly after the shooting, and while he had been in the habit of visiting Mrs. Williams every few days, he had not been near the house since.

THE \$4 PRESENT GIVEN BY THE WORLD TO EVERYBODY IN CANADA



who presents six coupons as explained below. Our Aim It is the desire of The Toronto World to present to its readers a book that will be an everlasting memento of their loyal support.

WEBSTER'S NEW ILLUSTRATED DICTIONARY WITH CENSUS & MAPS

Present 6 Coupons such as are printed elsewhere (Daily) clipped on consecutive days, and the expense bonus set opposite the style selected (which covers the items of the cost of packing, express from factory, checking, etc.) will be returned to you on the next issue of the Dictionary Coupon printed on another page of this issue, and take your choice of these three books:

- The \$4.00 Webster's New Illustrated Dictionary. The \$3.00 Webster's New Illustrated Dictionary. The \$2.00 Webster's New Illustrated Dictionary.

PRESENT SIX COUPONS TO-DAY ANY BOOK BY MAIL 22 CENTS EXTRA FOR POSTAGE

GRAND TRUNK RAILWAY SYSTEM NOTICE TO HOUSE-WRECKERS CONTRACTORS, ETC.

Offers will be received by the undersigned up to and including Friday, April 12th, 1913, for the purchase and removal of the houses at Nos. 33, 37, 39, 41, 43 and 45 O'Hara Avenue, Toronto.

TO INSPECT MAUSOLEUM.

Business Men From Yonkers, N. Y., Will Visit Toronto Vault.

Second Cook Wanted

Write or telephone. State experience. Give references. Location salary expected.

ROYAL HOTEL—HAMILTON

Write or telephone. State experience. Give references. Location salary expected.

FORGET YOUR HEADACHES

For most of them proceed from disordered vision and attention to the eyes and wearing of proper glasses will ease away most headaches in young and old.

F. E. LUKE

REFRACTING OPTICIAN Lenses of Marriage Licenses 150 YONGE ST., TORONTO

Judge Robson to Arbitrate

OTTAWA, April 3.—(Special.)—The department of labor to-day appointed Judge Robson of Winnipeg chairman of the arbitration board which will sit in Winnipeg to settle a dispute between the C. P. R. and its freight handlers and freight clerks.

REPRESENTATIVE

Representative of the Ontario Government and the C. P. R. will be had at the Ontario Club.

NT

ADDA

who presents six coupons as explained below.

Our Aim

It is the desire of The Toronto World to present to its readers a book that will be an everlasting memento of their loyal support. Webster's New Illustrated Dictionary meets every requirement and more firmly seals the bonds of friendship between its readers and their favorite Toronto newspaper. Everybody who receives this book is delighted with it, and our friends are enthusiastic in their praise of this great educational campaign conducted by The World.

The Latest

This Dictionary has been revised and brought up to the PRESENT DATE in accordance with the best authorities, and is NOT published by the original publishers of Webster's NEW YORK.

(Daily) clipped on comb, style selected (which from photos, checking, and take your choice

in plain cloth binding, stamped in gold and black, same as last issue, but base all color. Expense of coupons 48c

IL TAGE

YOUR HEADACHES



of them proceed from vision and attention to and wearing of proper will scare away most in young and old. We facility of curing eye by prescribing and the right lenses for and thus banishing head- in many cases of children. First symptom of eye here.

F. E. LUKE
ACTING OPTICIAN
of Marriage Licenses
107 ST. TORONTO

Cook Wanted

HOTEL - HAMILTON
Sophisticated, state experienced
best mention salary etc

Robson to Arbitrate,
April 3.—(Special).—The
labor to-day appointed
of Winnipeg chairman of
a board which will sit to
settle a dispute between
and its freight handlers
Wicks.
tion of Winnipeg has been
represent the company,
may to represent the man.

FIFTEEN MONTHS FOR THOMAS HODGINS

Old Man Breaks Down When Sentenced to Eight Months in Central — Percy Short Sentenced to Four Months — James Bovair Got Five Months for Theft.

Yesterday was sentence day in the general sessions, and 12 persons came up before Judge Deacon. The most serious case was that of Thomas H. Hodgins, charged with seduction under promise of marriage. T. C. Robinson, K.C., wanted a stated case, and requested permission to take the case to the court of appeal. His honor, however, refused to suspend sentence, pending the decision of the higher court and committed Hodgins to the Central for 15 months.

Morris Spiegel, charged with arson, was remanded for sentence. Crown Attorney Greer insisted upon more bail being provided, and upon cash to the amount of \$1000 being placed with the court. Louis Goodman came forward with \$2000 bail, and accused's wife with \$1800, \$800 of which was in cash.

The previous good record of Henry Jarvis probably saved him from a pretty stiff sentence. As it is he will spend the next eight months in the Central. The old man wept bitterly when sentence was passed. Several witnesses testified to the previous good character of Percy Short, charged with theft of \$250 worth of goods from Tamblay's drug store, where he had been employed. Short is a young married man, with two children, which induced his honor to be somewhat lenient. The sentence was four months.

James Bovair, on two charges of theft and receiving, was sentenced to five months.

Miss Jane Evelyn Blines took a decided liking to a quantity of blouses, ribbon, a watch fob and numerous other articles in Eaton's establishment. As she has been in jail ten days, she goes back for 20 more to make 30.

John J. Magee, charged with assault occasioning bodily harm—\$100 or three months imposed.

Harold E. McKee, false pretences; sentence was postponed until September. In the meantime, the judge advised him to make reparation.

Louis Goodman, charged with receiving, and Estella Smith, will also come up for sentence next May.

The case of William Menary is postponed pending investigation into two receipts produced in court.

GIVE BANQUET FOR VISITORS

Representatives of West Indian Governments to be Entertained at National Club.

A banquet will be tendered to the representatives of the West Indian Governments by the board of trade and the Canadian Manufacturers' Association, on April 10th, at the National Club. The representatives of the West Indian Governments are as follows: Trinidad: Mr. H. B. Walcott, collector of customs. British Guiana: Mr. T. C. Rayner, K.C., attorney general. Barbados: Dr. W. K. Chandler, L.L.D., C.M.G., master in chancery. St. Lucia: Mr. E. J. Cameron, C.M.G., administrator of colonies. St. Vincent: Mr. F. W. Griffith, supervisor of customs. Antigua: Mr. W. D. Auchinlock, auditor general. St. Kitts: Mr. T. L. Scarborough, C.M.A., secretary of the presidency. Dominica: Mr. H. W. Porter, treasurer. Montserrat: Lt. Col. W. B. Davidson-Houston, commissioner of the presidency.

Representatives in advisory capacity: Trinidad: Mr. Adam Smith. British Guiana: Mr. G. W. Wyatt. Barbados: Mr. F. A. C. Collymore. St. Lucia: none. St. Vincent: Mr. J. G. Fazell. Antigua: Mr. J. J. Camacho. St. Kitts: Mr. S. L. Horsford. Dominica: Mr. J. C. MacIntyre. Montserrat: Mr. F. Driver.

As the space is limited, and the tickets divided between the two associations, it is desirable that members wishing to attend the banquet should make early application to the respective secretaries for their tickets.

"OLIVET TO CALVARY."

Mauder's cantata, "Olivet to Calvary," will be rendered by the choir of St. James' Cathedral this evening, at 8:15. Soloists: Mr. J. Campbell, Mr. L. M. Rathbun and Mr. Percy D. Ham. Admission by ticket, which may be had at St. James' vestry.

Spring Issues Her Clarion Call to the Cyclist!



Now comes the greatest time of all the year! Now comes the stir in the blood—the thrill of the Spring air in the lungs and the vigor—the mighty stimulus that reaches every fibre of our being from the finest exercise the world has ever known—*bicycling*.



Thousands will ride again this year who rode last season and thousands more will ride who have not ridden before in years.

THE BICYCLE is not merely coming back—it is here. Our factory has turned out 100 bicycles a day for weeks. The bicycle business in Canada has trebled in three years. England built more bicycles last year than ever before, and in the United States the business has had similar growth, first in the west and now working eastward.

The bicycle has come into its own as a health and pleasure giver, but perhaps even more as a wonderful utility.

And the very price of the machine is actually paid for by the car fares saved. Figure it out for yourself—you will find it is so. A better bicycle can be bought to-day than ten years ago and for much less money—bicycles with the latest and greatest improvements, the Cushion Frame and the Hercules Coaster Brake.

THE CUSHION FRAME is the greatest invention for the cyclist's comfort since the pneumatic tire. It absorbs vibration and makes rough roads smooth.

THE HERCULES COASTER BRAKE is the strongest, safest, and most positive coaster brake on the market. Simpler than any other. Has less back lash than any other, is half to one pound lighter than any other, is no larger than the average plain hub and has no unsightly side arm. Fitted with this coaster brake the wheel can be quickly and easily removed from and replaced in the frame.

These important improvements can be secured on the following famous makes, each of which can also be had, if preferred, with the rigid frame as well:

"PERFECT"	"BRANTFORD"	"MASSEY"	"CLEVELAND"
Cushion Frame and Hercules Coaster Brake Models	-----	-----	-----
Rigid Frame Speed Roadster with Coaster Brake	-----	-----	-----
Rigid Frame Roadster with Coaster Brake	-----	-----	-----
			\$60.00
			\$55.00
			\$45.00

Now is the time to place your order for early delivery; do not wait till the last minute and the big rush. When you want your bicycle you will want it quickly. Whichever of these famous bicycles interest you call on the agent now and look over the cushion and rigid frame models.

Catalogues supplied either by us or by the agent. Secure your copy at once.

Canada Cycle and Motor Co., Limited, Makers of the World's Best Bicycles West Toronto

"Cleveland" Toronto City Agency
Percy A. McBride, 343 Yonge Street

"Massey" Toronto City Agency
Walter Andrews, 369 Yonge Street

"Brantford" Toronto City Agency
Percy A. McBride, 13 1/2 Queen St. East

"Perfect" Toronto City Agency
R. G. McLeod, 181 King Street West

Census Department Under Foster's Eye

Goes From Control of Minister of Agriculture—Archibald Blue Remains as Head.

OTTAWA, April 2.—(Special).—An important departmental change went into effect today by order in council when the census and statistics branch which have been under the minister of agriculture, since its organization was transferred to the minister of trade and commerce. Archibald Blue, census commissioner, will continue at

ALMOST CUT IN TWO, MAY LIVE.

BARRIE, Apr. 2.—(Special).—Almost cut in two by a swiftly revolving wood sawing machine, Abraham Plinton, a young unmarried Englishman, lies in the hospital here with chances for recovery. He was operating a wood sawing machine at the farm of Chas. Parker, near Mineos, and when canting a log onto the carriage he fell across the saw which cut deeply into his chest.

The injured man was taken to Mineos station, to be brought to Barrie but a blockade on the line delayed the train, and the ten mile journey was made over rough roads by sleigh.

WOULD INSTAL PLANTS.

An offer to install chlorination plants for the new sewage disposal system and the island pump, electric pumps, and the pump at East Toronto, has been received by the board of control from J. S. Henning, the filtration engineer who was the object of so much criticism by Judge Winchester when the former made allegations about the filtration plant. Mr. Henning forwards a reference from Dr. McCullough, provincial medical health officer, telling of the successful operation of a chlorination plant devised by the engineer, which has been installed in Sarnia.

ILLUSTRATED CANTATA AT TRINITY EAST.

The choir of Trinity Church, East King-street, will sing Mauder's beautiful cantata, "Olivet to Calvary," on Good Friday night in the church at 8 o'clock. The soloists will be Miss Elizabeth Ferriman, soprano, and Messrs. J. Augustine Arledge, tenor, W. J. Wilson and G. C. Nettleton, baritone. The cantata will be illustrated throughout, with views taken from the very best masters, as in the case with "The Crucifixion," which was so successful last year. The choir will be under the direction of W. J. Wilson, with Mr. W. E. Brown at the organ.

YOUTHFUL DESPERADOES IN THE "PEN."

KINGSTON, April 2.—(Special).—It would appear as if the penitentiary is becoming a place for the confinement of boys of tender years, sentenced to serve short terms.

Paul Layer, aged 14, was brought down from North Bay today to serve two years for forgery. He is the third boy to be placed in prison since the first of the year. The other two were sent down from Berlin for burglary, brought on by reading "thrillers."

The local Children's Aid Society will appeal to the minister of justice to have the boys taken out of the penitentiary and placed in a home with boys of their own age, so as not to mix with hardened criminals.



NOW comes the Spring Overcoat—welcome relief to the heavy garment of winter. "Complete" is the word that describes our stock. Exclusive styles, conservative to gay \$15.00 to \$25.00. Your Spring Overcoat is here, ready to slip on, with more style points shown in our \$15.00 range than you can find elsewhere.

HICKEY & PASCOE
97 Yonge Street

GUY FISHER, AT 16 TO 5 DEFEATS G. M. MILLER

Favorites and Second Choices Clean Up the Card at Charleston Races.

CHARLESTON, April 3.—Favorites and second choices cleaned up the card today. Guy Fisher beat G. M. Miller in the handicap, Bob R. third. These three were backed. Summary: FIRST RACE—Selling, purse \$300, 2-year-olds, 4 1/2 furlongs: 1. Yanderson, 115 (Peak), 15 to 5, 7 to 5 and 3 to 5. 2. Ella Grant, 108 (Martin), 5 to 1, 8 to 5 and 7 to 10. 3. (Nickell), 4 to 1, 5 to 1 and 7 to 10. Time, 1:25. Brush, Falconet, Calma, Little Dad and Latent also ran.

SECOND RACE—Selling, purse \$300, 4-year-olds and up, 1 1/2 furlongs: 1. Wander, 112 (Koerner), 5 to 2, 4 to 5 and 1 to 2. 2. Love Watches, 115 (Butwell), 9 to 5, 5 to 10 and 1 to 2. 3. Joe Rose, 115 (Goldstein), 40 to 1, 15 to 1 and 1 to 2. Time 1:14. Thrifty, Tippy, Lord Wells, Oakley, Phil Spang, Canadian, Charlie Straus, Incision, Miss Jonah and Sancho Panza also ran.

THIRD RACE—Handicap, purse \$500, for 4-year-olds and up, 1 1/2 miles: 1. Guy Fisher, 110 (Wilson), 15 to 5, even and 2 to 5. 2. G. M. Miller, 108 (Butwell), 5 to 1, 2 to 4 and 1 to 2. 3. Bob R., 109 (Peak), 11 to 5, 7 to 10, 1 to 4 and 1 to 2. Time 1:54. Col. Holloway, Mochler also ran.

FOURTH RACE—Selling, purse \$300, for 2-year-olds and up, 5 1/2 furlongs: 1. Parkview, 108 (Koerner), 8 to 5, 3 to 5 and 1 to 2. 2. King Olympan, 115 (Martin), 4 to 1, even and 1 to 2. 3. Howdy, 105 (Moore), 3 to 2, 3 to 5 and 1 to 2. Time 1:08. 2 1/2. Skelliff, Wool Tex, The Rump, Working Lad and Tolson also ran.

FIFTH RACE—Selling, purse \$300, for 4-year-olds and up, 1 1/2 miles: 1. Magazine, 120 (Hopkins), 1 to 2, 3 to 5 and 1 to 2. 2. Star Blue, 130 (Turner), 10 to 1, 3 to 5 and 1 to 2. 3. Capelle, 118 (Goldstein), 10 to 1, 3 to 1 and 1 to 2. Time 1:14. 5 1/2. Mon Ami, Bishop W. and Peetoch also ran.

SIXTH RACE—Selling, purse \$300, for 2-year-olds and up, 5 1/2 furlongs: 1. El Oro, 110 (Butwell), 3 to 1, 4 to 5 and 1 to 2. 2. Sir Cleges, 114 (Goose), even, 1 to 3 and 1 to 2. 3. The Golden Butterfly, 104 (Dugan), 6 to 5 and 1 to 2. Time 1:02. Montgomery, Rey, Belle Clem and Star Rose also ran.

SIXTH RACE—Selling, purse \$300, for 4-year-olds and up, 1 1/2 miles: 1. Magazine, 120 (Hopkins), 1 to 2, 3 to 5 and 1 to 2. 2. Star Blue, 130 (Turner), 10 to 1, 3 to 5 and 1 to 2. 3. Capelle, 118 (Goldstein), 10 to 1, 3 to 1 and 1 to 2. Time 1:14. 5 1/2. Mon Ami, Bishop W. and Peetoch also ran.

Bowling Scores

Table with columns for player names and bowling scores. Includes Atheneum 'B' League and City Two-man League.

Table with columns for player names and bowling scores. Includes Atheneum Fivepin League.

Table with columns for player names and bowling scores. Includes Atheneum Handicap Tournament.

Table with columns for player names and bowling scores. Includes Atheneum Handicap Tournament.

White Label Ale

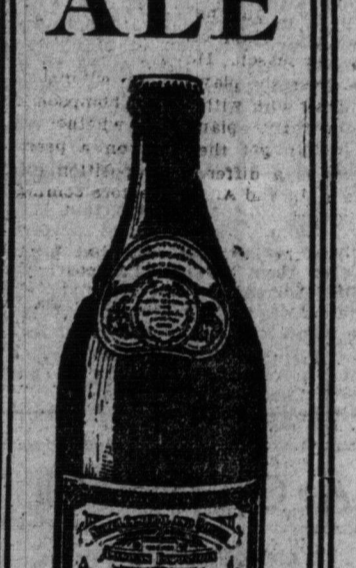

Tell Your Dealer to Send WHITE LABEL ALE

In your home as an appetizer with meals, or for a night cap, or when friends call, you will be gratified with its delicate flavor—unlike the ordinary ale taste. Try it.

Brewed and Bottled by DOMINION BREWERY CO., LTD., TORONTO

O. L. A. Has List Of Amendments For Good Friday Meeting

Secretary Knott reports that everything is in readiness for the annual convention of the Ontario Lacrosse Association at the Y.M.C.A. parlors, Yonge and McGill streets, on Good Friday morning, at ten o'clock. Most of the out-of-town delegates will reach the city on Thursday evening, so as to be ready for business at ten the following morning.

The following is a complete list of the amendments to be submitted for consideration: By Andy Machan, Berlin: That a player whose eligibility is questioned, or temporarily suspended while the association is ascertaining whether or not he is eligible, shall be allowed to play in the event of a game, provided that he is not otherwise notified of protest, and that the opposing team should not be allowed to play in the event of a game, provided that the association see fit, according to circumstances, to suspend him.

That all correspondence between the association and its clubs thereof be post registered with an A. H. for attached to said letters. That there be two officials in all senior games, a referee and a judge of play, respectively, each to receive \$5 and necessary hotel and traveling expenses.

That in all senior series, when a player has to retire from play, either by setting hurt or turning sick, his team must have already made three chances during said game, and if such be the case, the opposing team must drop a man to even up.

That any player striking another player over the head, if not accidentally, must be penalized for a period of ten minutes. If the offender thinks the blow was deliberate, he must penalize the said player for a period of twenty minutes, and more if he thinks fit.

That any player using what is known as the "loop" be penalized for a period of at least ten minutes, and more if the official thinks fit. That any player mentioning in his report any and all penalties imposed which exceed twenty minutes or over, with the circumstances concerning each penalty, briefly stated, but in as short a form as possible, may be looked into at a meeting from year to year by the secretary-treasurer, so that a player's character on the field may be looked into at a meeting from year to year by the secretary-treasurer.

That in all semi-final and final games the gate money be divided equally between the two teams, and the traveling expenses have been paid, in case the said expenses, the excess mileage of the team which was not sent, and the remainder be divided equally between the two teams.

That in all district final games five per cent of the gross gate be paid to the O. L. A. That all players participating in games in this association shall be numbered, and carry a list of names, and their position, on their backs, from year to year, the numbers to be not less than four inches by six inches. That in the intermediate junior and juvenile series the number of players be limited to ten men, and the playing field between goal posts be reduced to 100 lineal yards.

Blaze a New Trail Here's the path that leads to the goal of tobacco enthusiasm

—not a long or hard path either—just to the nearest smoke shop. "A New Ten, please"—and there you are. You'll notice a

Delicacy of Aroma that's mighty enticing—so much so that you'll immediately stake your claim and quit prospecting. Just a dime for this perfectly aged and blended Havana leaf done into cigar form.



THE REPOSITORY
5 Shetland Ponies and Outfits

ON FRIDAY, APRIL 5th, At 11 a.m. These are being consigned by a gentleman in a neighboring city and are broken and will make great pets for the children.

CHAS. A. BURNS, Auctioneer and Gen. Manager.

RECORD'S SPECIFIC The only Remedy which will permanently cure Gonorrhoea, Gleet, Stricture, etc. No matter how long standing, two bottles cure the worst case. My signature on every bottle.

DR. SOPER DR. WHITE SPECIALISTS

St. Mary's House League

Table with columns for player names and bowling scores. Includes Public Utility League.

Table with columns for player names and bowling scores. Includes Dominion Express Co. League.

By "Bud" Fisher

To-day's Entries

Charleston Races

World's Selections

Ante-Season Baseball

Baseball Notes

Amateur Baseball

Baseball Notes

Public Utility League

Dominion Express Co. League

World's Selections

Ante-Season Baseball

Baseball Notes

Amateur Baseball

Baseball Notes

Public Utility League

Dominion Express Co. League

Baseball Notes

Public Utility League

Dominion Express Co. League

World's Selections

Ante-Season Baseball

Baseball Notes

Amateur Baseball

Baseball Notes

Public Utility League

Dominion Express Co. League

Baseball Notes

Public Utility League

Dominion Express Co. League

World's Selections

Ante-Season Baseball

Baseball Notes

Amateur Baseball

Baseball Notes

Public Utility League

Dominion Express Co. League

Baseball Notes

Public Utility League

Dominion Express Co. League

World's Selections

Ante-Season Baseball

Baseball Notes

Amateur Baseball

Baseball Notes

Public Utility League

Dominion Express Co. League

Baseball Notes

Public Utility League

Dominion Express Co. League

A Long Wait, But It's Worth It



Official Organ of Church Says Mr. Rowell's Policy Means Beginning of Most Strenuous Contest - Most Advanced Proposal Along Temperance Lines Yet Seen.

Discussing the new temperance policy of the Ontario Liberal party, The Canadian Baptist, in its leading editorial to-day, under the caption "Banish the Bar," will say:

AMUSEMENTS PRINCESS MATINEE SATURDAY SPECIAL MATINEE GOOD FRIDAY RICHARD JUMPING CARLE JUPITER

COHAN & HARRIS THE FORTUNE HUNTER WITH FRED NIBLO AND A PERFECT COMPANY INCLUDING JOSEPHINE COHAN

ROYAL HARRY HARRY BULGER Flirting Princess Matinee To-morrow SEATS ON SALE RETURN OF THE ALL SCOTCH CO. IN BUNTY MAT. EASTER MON.

SEA SALE OPENS THUR., APRIL 12th, For TETRAZZINI ONE CONCERT ONLY MASSEY APRIL 16th

SEA'S THEATRE Matinee Daily, 2:30 Evening, 7:30, 9:30. Week of April 1st. Cressy and Dwyer Barnes and Crawford; Little Hip, No. 2; Ward Boy; Frank Fogarty; The Three Vagabonds; The Two Boys; The Kinetograph; Stars and Kellies.

GAYETY BURLESQUE VAUDEVILLE GINGER GIRLS ED. LEE WROTTE REAL BACC SCENE MONDAYS, JOCKEYS Next Week - "HONEYMOON GIRLS"

GRAND OPERA HOUSE Seats Now Selling for Week April 10 SYMPHONY Schumann-Heink ORCHESTRA PRICES 50, 75, 1.00, 1.50, 2.00

GRAND TRUNK RAILWAY SYSTEM EASTER SINGLE FARE FOR ROUND TRIP BETWEEN ALL STATIONS IN CANADA

ROYAL CANADIAN PACIFIC EMPRESSES SUMMER SAILINGS May 5, 17, 31, June 14, 28, July 12 and 25.

INLAND NAVIGATION NIAGARA-SAGUINAW LINE Opening of Navigation Steamers will be placed in commission, as soon as weather conditions permit.

ROYAL CANADIAN PACIFIC RAILWAY CO Notice to House Wreckers and Others. The undersigned will receive tenders for the purchase and removal of houses Nos. 2, 4, 6, 8, 10, 12 and 14 Water Street, Toronto, Ontario, on or before April 22nd.

BOARD OF EDUCATION ADVISORY INDUSTRIAL COMMITTEE TORONTO A Pamphlet, Stating the Conditions of the Competition FOR THE Selection of an Architect FOR THE Proposed New Technical School Building

ONTARIO LIQUOR LICENSE ACT LICENSE DISTRICT OF TORONTO Notice is hereby given that the Board of License Commissioners for the License District of Toronto will meet at the Temple Building, in the City of Toronto, on the 18th day of April, 1912.

HUGHES TESTIMONIAL J. L. Hughes has expressed a preference for the publication of his testimonial to him to take the form of the endowment of a cot for teachers at the National Sanitarium Association's Institution.

WHITE STAR LINES LARGEST STEAMERS FROM CANADA WINTER SERVICE - Portland, Me., and Liverpool (Westbound, via Halifax) - Canada, Apr. 16; Westward, Apr. 17; Laurentic, Apr. 18; Atlantic, Apr. 19; Celtic, Apr. 20; Adriatic, Apr. 21; Oceanic, Apr. 22; Adriatic, Apr. 23; Celtic, Apr. 24; Oceanic, Apr. 25; Adriatic, Apr. 26; Celtic, Apr. 27; Oceanic, Apr. 28; Adriatic, Apr. 29; Celtic, Apr. 30; Oceanic, Apr. 31; Adriatic, May 1; Celtic, May 2; Oceanic, May 3; Adriatic, May 4; Celtic, May 5; Oceanic, May 6; Adriatic, May 7; Celtic, May 8; Oceanic, May 9; Adriatic, May 10; Celtic, May 11; Oceanic, May 12; Adriatic, May 13; Celtic, May 14; Oceanic, May 15; Adriatic, May 16; Celtic, May 17; Oceanic, May 18; Adriatic, May 19; Celtic, May 20; Oceanic, May 21; Adriatic, May 22; Celtic, May 23; Oceanic, May 24; Adriatic, May 25; Celtic, May 26; Oceanic, May 27; Adriatic, May 28; Celtic, May 29; Oceanic, May 30; Adriatic, May 31; Celtic, June 1; Oceanic, June 2; Adriatic, June 3; Celtic, June 4; Oceanic, June 5; Adriatic, June 6; Celtic, June 7; Oceanic, June 8; Adriatic, June 9; Celtic, June 10; Oceanic, June 11; Adriatic, June 12; Celtic, June 13; Oceanic, June 14; Adriatic, June 15; Celtic, June 16; Oceanic, June 17; Adriatic, June 18; Celtic, June 19; Oceanic, June 20; Adriatic, June 21; Celtic, June 22; Oceanic, June 23; Adriatic, June 24; Celtic, June 25; Oceanic, June 26; Adriatic, June 27; Celtic, June 28; Oceanic, June 29; Adriatic, June 30; Celtic, July 1; Oceanic, July 2; Adriatic, July 3; Celtic, July 4; Oceanic, July 5; Adriatic, July 6; Celtic, July 7; Oceanic, July 8; Adriatic, July 9; Celtic, July 10; Oceanic, July 11; Adriatic, July 12; Celtic, July 13; Oceanic, July 14; Adriatic, July 15; Celtic, July 16; Oceanic, July 17; Adriatic, July 18; Celtic, July 19; Oceanic, July 20; Adriatic, July 21; Celtic, July 22; Oceanic, July 23; Adriatic, July 24; Celtic, July 25; Oceanic, July 26; Adriatic, July 27; Celtic, July 28; Oceanic, July 29; Adriatic, July 30; Celtic, Aug 1; Oceanic, Aug 2; Adriatic, Aug 3; Celtic, Aug 4; Oceanic, Aug 5; Adriatic, Aug 6; Celtic, Aug 7; Oceanic, Aug 8; Adriatic, Aug 9; Celtic, Aug 10; Oceanic, Aug 11; Adriatic, Aug 12; Celtic, Aug 13; Oceanic, Aug 14; Adriatic, Aug 15; Celtic, Aug 16; Oceanic, Aug 17; Adriatic, Aug 18; Celtic, Aug 19; Oceanic, Aug 20; Adriatic, Aug 21; Celtic, Aug 22; Oceanic, Aug 23; Adriatic, Aug 24; Celtic, Aug 25; Oceanic, Aug 26; Adriatic, Aug 27; Celtic, Aug 28; Oceanic, Aug 29; Adriatic, Aug 30; Celtic, Aug 31; Oceanic, Sept 1; Adriatic, Sept 2; Celtic, Sept 3; Oceanic, Sept 4; Adriatic, Sept 5; Celtic, Sept 6; Oceanic, Sept 7; Adriatic, Sept 8; Celtic, Sept 9; Oceanic, Sept 10; Adriatic, Sept 11; Celtic, Sept 12; Oceanic, Sept 13; Adriatic, Sept 14; Celtic, Sept 15; Oceanic, Sept 16; Adriatic, Sept 17; Celtic, Sept 18; Oceanic, Sept 19; Adriatic, Sept 20; Celtic, Sept 21; Oceanic, Sept 22; Adriatic, Sept 23; Celtic, Sept 24; Oceanic, Sept 25; Adriatic, Sept 26; Celtic, Sept 27; Oceanic, Sept 28; Adriatic, Sept 29; Celtic, Sept 30; Oceanic, Oct 1; Adriatic, Oct 2; Celtic, Oct 3; Oceanic, Oct 4; Adriatic, Oct 5; Celtic, Oct 6; Oceanic, Oct 7; Adriatic, Oct 8; Celtic, Oct 9; Oceanic, Oct 10; Adriatic, Oct 11; Celtic, Oct 12; Oceanic, Oct 13; Adriatic, Oct 14; Celtic, Oct 15; Oceanic, Oct 16; Adriatic, Oct 17; Celtic, Oct 18; Oceanic, Oct 19; Adriatic, Oct 20; Celtic, Oct 21; Oceanic, Oct 22; Adriatic, Oct 23; Celtic, Oct 24; Oceanic, Oct 25; Adriatic, Oct 26; Celtic, Oct 27; Oceanic, Oct 28; Adriatic, Oct 29; Celtic, Oct 30; Oceanic, Oct 31; Adriatic, Nov 1; Celtic, Nov 2; Oceanic, Nov 3; Adriatic, Nov 4; Celtic, Nov 5; Oceanic, Nov 6; Adriatic, Nov 7; Celtic, Nov 8; Oceanic, Nov 9; Adriatic, Nov 10; Celtic, Nov 11; Oceanic, Nov 12; Adriatic, Nov 13; Celtic, Nov 14; Oceanic, Nov 15; Adriatic, Nov 16; Celtic, Nov 17; Oceanic, Nov 18; Adriatic, Nov 19; Celtic, Nov 20; Oceanic, Nov 21; Adriatic, Nov 22; Celtic, Nov 23; Oceanic, Nov 24; Adriatic, Nov 25; Celtic, Nov 26; Oceanic, Nov 27; Adriatic, Nov 28; Celtic, Nov 29; Oceanic, Nov 30; Adriatic, Dec 1; Celtic, Dec 2; Oceanic, Dec 3; Adriatic, Dec 4; Celtic, Dec 5; Oceanic, Dec 6; Adriatic, Dec 7; Celtic, Dec 8; Oceanic, Dec 9; Adriatic, Dec 10; Celtic, Dec 11; Oceanic, Dec 12; Adriatic, Dec 13; Celtic, Dec 14; Oceanic, Dec 15; Adriatic, Dec 16; Celtic, Dec 17; Oceanic, Dec 18; Adriatic, Dec 19; Celtic, Dec 20; Oceanic, Dec 21; Adriatic, Dec 22; Celtic, Dec 23; Oceanic, Dec 24; Adriatic, Dec 25; Celtic, Dec 26; Oceanic, Dec 27; Adriatic, Dec 28; Celtic, Dec 29; Oceanic, Dec 30; Adriatic, Dec 31; Celtic, Jan 1; Oceanic, Jan 2; Adriatic, Jan 3; Celtic, Jan 4; Oceanic, Jan 5; Adriatic, Jan 6; Celtic, Jan 7; Oceanic, Jan 8; Adriatic, Jan 9; Celtic, Jan 10; Oceanic, Jan 11; Adriatic, Jan 12; Celtic, Jan 13; Oceanic, Jan 14; Adriatic, Jan 15; Celtic, Jan 16; Oceanic, Jan 17; Adriatic, Jan 18; Celtic, Jan 19; Oceanic, Jan 20; Adriatic, Jan 21; Celtic, Jan 22; Oceanic, Jan 23; Adriatic, Jan 24; Celtic, Jan 25; Oceanic, Jan 26; Adriatic, Jan 27; Celtic, Jan 28; Oceanic, Jan 29; Adriatic, Jan 30; Celtic, Feb 1; Oceanic, Feb 2; Adriatic, Feb 3; Celtic, Feb 4; Oceanic, Feb 5; Adriatic, Feb 6; Celtic, Feb 7; Oceanic, Feb 8; Adriatic, Feb 9; Celtic, Feb 10; Oceanic, Feb 11; Adriatic, Feb 12; Celtic, Feb 13; Oceanic, Feb 14; Adriatic, Feb 15; Celtic, Feb 16; Oceanic, Feb 17; Adriatic, Feb 18; Celtic, Feb 19; Oceanic, Feb 20; Adriatic, Feb 21; Celtic, Feb 22; Oceanic, Feb 23; Adriatic, Feb 24; Celtic, Feb 25; Oceanic, Feb 26; Adriatic, Feb 27; Celtic, Feb 28; Oceanic, Feb 29; Adriatic, Feb 30; Celtic, Mar 1; Oceanic, Mar 2; Adriatic, Mar 3; Celtic, Mar 4; Oceanic, Mar 5; Adriatic, Mar 6; Celtic, Mar 7; Oceanic, Mar 8; Adriatic, Mar 9; Celtic, Mar 10; Oceanic, Mar 11; Adriatic, Mar 12; Celtic, Mar 13; Oceanic, Mar 14; Adriatic, Mar 15; Celtic, Mar 16; Oceanic, Mar 17; Adriatic, Mar 18; Celtic, Mar 19; Oceanic, Mar 20; Adriatic, Mar 21; Celtic, Mar 22; Oceanic, Mar 23; Adriatic, Mar 24; Celtic, Mar 25; Oceanic, Mar 26; Adriatic, Mar 27; Celtic, Mar 28; Oceanic, Mar 29; Adriatic, Mar 30; Celtic, Mar 31; Oceanic, Apr 1; Adriatic, Apr 2; Celtic, Apr 3; Oceanic, Apr 4; Adriatic, Apr 5; Celtic, Apr 6; Oceanic, Apr 7; Adriatic, Apr 8; Celtic, Apr 9; Oceanic, Apr 10; Adriatic, Apr 11; Celtic, Apr 12; Oceanic, Apr 13; Adriatic, Apr 14; Celtic, Apr 15; Oceanic, Apr 16; Adriatic, Apr 17; Celtic, Apr 18; Oceanic, Apr 19; Adriatic, Apr 20; Celtic, Apr 21; Oceanic, Apr 22; Adriatic, Apr 23; Celtic, Apr 24; Oceanic, Apr 25; Adriatic, Apr 26; Celtic, Apr 27; Oceanic, Apr 28; Adriatic, Apr 29; Celtic, Apr 30; Oceanic, May 1; Adriatic, May 2; Celtic, May 3; Oceanic, May 4; Adriatic, May 5; Celtic, May 6; Oceanic, May 7; Adriatic, May 8; Celtic, May 9; Oceanic, May 10; Adriatic, May 11; Celtic, May 12; Oceanic, May 13; Adriatic, May 14; Celtic, May 15; Oceanic, May 16; Adriatic, May 17; Celtic, May 18; Oceanic, May 19; Adriatic, May 20; Celtic, May 21; Oceanic, May 22; Adriatic, May 23; Celtic, May 24; Oceanic, May 25; Adriatic, May 26; Celtic, May 27; Oceanic, May 28; Adriatic, May 29; Celtic, May 30; Oceanic, May 31; Adriatic, June 1; Celtic, June 2; Oceanic, June 3; Adriatic, June 4; Celtic, June 5; Oceanic, June 6; Adriatic, June 7; Celtic, June 8; Oceanic, June 9; Adriatic, June 10; Celtic, June 11; Oceanic, June 12; Adriatic, June 13; Celtic, June 14; Oceanic, June 15; Adriatic, June 16; Celtic, June 17; Oceanic, June 18; Adriatic, June 19; Celtic, June 20; Oceanic, June 21; Adriatic, June 22; Celtic, June 23; Oceanic, June 24; Adriatic, June 25; Celtic, June 26; Oceanic, June 27; Adriatic, June 28; Celtic, June 29; Oceanic, June 30; Adriatic, July 1; Celtic, July 2; Oceanic, July 3; Adriatic, July 4; Celtic, July 5; Oceanic, July 6; Adriatic, July 7; Celtic, July 8; Oceanic, July 9; Adriatic, July 10; Celtic, July 11; Oceanic, July 12; Adriatic, July 13; Celtic, July 14; Oceanic, July 15; Adriatic, July 16; Celtic, July 17; Oceanic, July 18; Adriatic, July 19; Celtic, July 20; Oceanic, July 21; Adriatic, July 22; Celtic, July 23; Oceanic, July 24; Adriatic, July 25; Celtic, July 26; Oceanic, July 27; Adriatic, July 28; Celtic, July 29; Oceanic, July 30; Adriatic, July 31; Celtic, Aug 1; Oceanic, Aug 2; Adriatic, Aug 3; Celtic, Aug 4; Oceanic, Aug 5; Adriatic, Aug 6; Celtic, Aug 7; Oceanic, Aug 8; Adriatic, Aug 9; Celtic, Aug 10; Oceanic, Aug 11; Adriatic, Aug 12; Celtic, Aug 13; Oceanic, Aug 14; Adriatic, Aug 15; Celtic, Aug 16; Oceanic, Aug 17; Adriatic, Aug 18; Celtic, Aug 19; Oceanic, Aug 20; Adriatic, Aug 21; Celtic, Aug 22; Oceanic, Aug 23; Adriatic, Aug 24; Celtic, Aug 25; Oceanic, Aug 26; Adriatic, Aug 27; Celtic, Aug 28; Oceanic, Aug 29; Adriatic, Aug 30; Celtic, Aug 31; Oceanic, Sept 1; Adriatic, Sept 2; Celtic, Sept 3; Oceanic, Sept 4; Adriatic, Sept 5; Celtic, Sept 6; Oceanic, Sept 7; Adriatic, Sept 8; Celtic, Sept 9; Oceanic, Sept 10; Adriatic, Sept 11; Celtic, Sept 12; Oceanic, Sept 13; Adriatic, Sept 14; Celtic, Sept 15; Oceanic, Sept 16; Adriatic, Sept 17; Celtic, Sept 18; Oceanic, Sept 19; Adriatic, Sept 20; Celtic, Sept 21; Oceanic, Sept 22; Adriatic, Sept 23; Celtic, Sept 24; Oceanic, Sept 25; Adriatic, Sept 26; Celtic, Sept 27; Oceanic, Sept 28; Adriatic, Sept 29; Celtic, Sept 30; Oceanic, Sept 30; Adriatic, Oct 1; Celtic, Oct 2; Oceanic, Oct 3; Adriatic, Oct 4; Celtic, Oct 5; Oceanic, Oct 6; Adriatic, Oct 7; Celtic, Oct 8; Oceanic, Oct 9; Adriatic, Oct 10; Celtic, Oct 11; Oceanic, Oct 12; Adriatic, Oct 13; Celtic, Oct 14; Oceanic, Oct 15; Adriatic, Oct 16; Celtic, Oct 17; Oceanic, Oct 18; Adriatic, Oct 19; Celtic, Oct 20; Oceanic, Oct 21; Adriatic, Oct 22; Celtic, Oct 23; Oceanic, Oct 24; Adriatic, Oct 25; Celtic, Oct 26; Oceanic, Oct 27; Adriatic, Oct 28; Celtic, Oct 29; Oceanic, Oct 30; Adriatic, Oct 31; Celtic, Nov 1; Oceanic, Nov 2; Adriatic, Nov 3; Celtic, Nov 4; Oceanic, Nov 5; Adriatic, Nov 6; Celtic, Nov 7; Oceanic, Nov 8; Adriatic, Nov 9; Celtic, Nov 10; Oceanic, Nov 11; Adriatic, Nov 12; Celtic, Nov 13; Oceanic, Nov 14; Adriatic, Nov 15; Celtic, Nov 16; Oceanic, Nov 17; Adriatic, Nov 18; Celtic, Nov 19; Oceanic, Nov 20; Adriatic, Nov 21; Celtic, Nov 22; Oceanic, Nov 23; Adriatic, Nov 24; Celtic, Nov 25; Oceanic, Nov 26; Adriatic, Nov 27; Celtic, Nov 28; Oceanic, Nov 29; Adriatic, Nov 30; Celtic, Dec 1; Oceanic, Dec 2; Adriatic, Dec 3; Celtic, Dec 4; Oceanic, Dec 5; Adriatic, Dec 6; Celtic, Dec 7; Oceanic, Dec 8; Adriatic, Dec 9; Celtic, Dec 10; Oceanic, Dec 11; Adriatic, Dec 12; Celtic, Dec 13; Oceanic, Dec 14; Adriatic, Dec 15; Celtic, Dec 16; Oceanic, Dec 17; Adriatic, Dec 18; Celtic, Dec 19; Oceanic, Dec 20; Adriatic, Dec 21; Celtic, Dec 22; Oceanic, Dec 23; Adriatic, Dec 24; Celtic, Dec 25; Oceanic, Dec 26; Adriatic, Dec 27; Celtic, Dec 28; Oceanic, Dec 29; Adriatic, Dec 30; Celtic, Dec 31; Oceanic, Jan 1; Adriatic, Jan 2; Celtic, Jan 3; Oceanic, Jan 4; Adriatic, Jan 5; Celtic, Jan 6; Oceanic, Jan 7; Adriatic, Jan 8; Celtic, Jan 9; Oceanic, Jan 10; Adriatic, Jan 11; Celtic, Jan 12; Oceanic, Jan 13; Adriatic, Jan 14; Celtic, Jan 15; Oceanic, Jan 16; Adriatic, Jan 17; Celtic, Jan 18; Oceanic, Jan 19; Adriatic, Jan 20; Celtic, Jan 21; Oceanic, Jan 22; Adriatic, Jan 23; Celtic, Jan 24; Oceanic, Jan 25; Adriatic, Jan 26; Celtic, Jan 27; Oceanic, Jan 28; Adriatic, Jan 29; Celtic, Jan 30; Oceanic, Jan 31; Adriatic, Feb 1; Celtic, Feb 2; Oceanic, Feb 3; Adriatic, Feb 4; Celtic, Feb 5; Oceanic, Feb 6; Adriatic, Feb 7; Celtic, Feb 8; Oceanic, Feb 9; Adriatic, Feb 10; Celtic, Feb 11; Oceanic, Feb 12; Adriatic, Feb 13; Celtic, Feb 14; Oceanic, Feb 15; Adriatic, Feb 16; Celtic, Feb 17; Oceanic, Feb 18; Adriatic, Feb 19; Celtic, Feb 20; Oceanic, Feb 21; Adriatic, Feb 22; Celtic, Feb 23; Oceanic, Feb 24; Adriatic, Feb 25; Celtic, Feb 26; Oceanic, Feb 27; Adriatic, Feb 28; Celtic, Feb 29; Oceanic, Feb 30; Adriatic, Feb 30; Celtic, Mar 1; Oceanic, Mar 2; Adriatic, Mar 3; Celtic, Mar 4; Oceanic, Mar 5; Adriatic, Mar 6; Celtic, Mar 7; Oceanic, Mar 8; Adriatic, Mar 9; Celtic, Mar 10; Oceanic, Mar 11; Adriatic, Mar 12; Celtic, Mar 13; Oceanic, Mar 14; Adriatic, Mar 15; Celtic, Mar 16; Oceanic, Mar 17; Adriatic, Mar 18; Celtic, Mar 19; Oceanic, Mar 20; Adriatic, Mar 21; Celtic, Mar 22; Oceanic, Mar 23; Adriatic, Mar 24; Celtic, Mar 25; Oceanic, Mar 26; Adriatic, Mar 27; Celtic, Mar 28; Oceanic, Mar 29; Adriatic, Mar 30; Celtic, Mar 31; Oceanic, Apr 1; Adriatic, Apr 2; Celtic, Apr 3; Oceanic, Apr 4; Adriatic, Apr 5; Celtic, Apr 6; Oceanic, Apr 7; Adriatic, Apr 8; Celtic, Apr 9; Oceanic, Apr 10; Adriatic, Apr 11; Celtic, Apr 12; Oceanic, Apr 13; Adriatic, Apr 14; Celtic, Apr 15; Oceanic, Apr 16; Adriatic, Apr 17; Celtic, Apr 18; Oceanic, Apr 19; Adriatic, Apr 20; Celtic, Apr 21; Oceanic, Apr 22; Adriatic, Apr 23; Celtic, Apr 24; Oceanic, Apr 25; Adriatic, Apr 26; Celtic, Apr 27; Oceanic, Apr 28; Adriatic, Apr 29; Celtic, Apr 30; Oceanic, Apr 30; Adriatic, May 1; Celtic, May 2; Oceanic, May 3; Adriatic, May 4; Celtic, May 5; Oceanic, May 6; Adriatic, May 7; Celtic, May 8; Oceanic, May 9; Adriatic, May 10; Celtic, May 11; Oceanic, May 12; Adriatic, May 13; Celtic, May 14; Oceanic, May 15; Adriatic, May 16; Celtic, May 17; Oceanic, May 18; Adriatic, May 19; Celtic, May 20; Oceanic, May 21; Adriatic, May 22; Celtic, May 23; Oceanic, May 24; Adriatic, May 25; Celtic, May 26; Oceanic, May 27; Adriatic, May 28; Celtic, May 29; Oceanic, May 30; Adriatic, May 31; Celtic, Jun 1; Oceanic, Jun 2; Adriatic, Jun 3; Celtic, Jun 4; Oceanic, Jun 5; Adriatic, Jun 6; Celtic, Jun 7; Oceanic, Jun 8; Adriatic, Jun 9; Celtic, Jun 10; Oceanic, Jun 11; Adriatic, Jun 12; Celtic, Jun 13; Oceanic, Jun 14; Adriatic, Jun 15; Celtic, Jun 16; Oceanic, Jun 17; Adriatic, Jun 18; Celtic, Jun 19; Oceanic, Jun 20; Adriatic, Jun 21; Celtic, Jun 22; Oceanic, Jun 23; Adriatic, Jun 24; Celtic, Jun 25; Oceanic, Jun 26; Adriatic, Jun 27; Celtic, Jun 28; Oceanic, Jun 29; Adriatic, Jun 30; Celtic, Jun 30; Oceanic, Jul 1; Adriatic, Jul 2; Celtic, Jul 3; Oceanic, Jul 4; Adriatic, Jul 5; Celtic, Jul 6; Oceanic, Jul 7; Adriatic, Jul 8; Celtic, Jul 9; Oceanic, Jul 10; Adriatic, Jul 11; Celtic, Jul 12; Oceanic, Jul 13; Adriatic, Jul 14; Celtic, Jul 15; Oceanic, Jul 16; Adriatic, Jul 17; Celtic, Jul 18; Oceanic, Jul 19; Adriatic, Jul 20; Celtic, Jul 21; Oceanic, Jul 22; Adriatic, Jul 23; Celtic, Jul 24; Oceanic, Jul 25; Adriatic, Jul 26; Celtic, Jul 27; Oceanic, Jul 28; Adriatic, Jul 29; Celtic, Jul 30; Oceanic, Jul 30; Adriatic, Aug 1; Celtic, Aug 2; Oceanic, Aug 3; Adriatic, Aug 4; Celtic, Aug 5; Oceanic, Aug 6; Adriatic, Aug 7; Celtic, Aug 8; Oceanic, Aug 9; Adriatic, Aug 10; Celtic, Aug 11; Oceanic, Aug 12; Adriatic, Aug 13; Celtic, Aug 14; Oceanic, Aug 15; Adriatic, Aug 16; Celtic, Aug 17; Oceanic, Aug 18; Adriatic, Aug 19; Celtic, Aug 20; Oceanic, Aug 21; Adriatic, Aug 22; Celtic, Aug 23; Oceanic, Aug 24; Adriatic, Aug 25; Celtic, Aug 26; Oceanic, Aug 27; Adriatic, Aug 28; Celtic, Aug 29; Oceanic, Aug 30; Adriatic, Aug 30; Celtic, Sep 1; Oceanic, Sep 2; Adriatic, Sep 3; Celtic, Sep 4; Oceanic, Sep 5; Adriatic, Sep 6; Celtic, Sep 7; Oceanic, Sep 8; Adriatic, Sep 9; Celtic, Sep 10; Oceanic, Sep 11; Adriatic, Sep 12; Celtic, Sep 13; Oceanic, Sep 14; Adriatic, Sep 15; Celtic, Sep 16; Oceanic, Sep 17; Adriatic, Sep 18; Celtic, Sep 19; Oceanic, Sep 20; Adriatic, Sep 21; Celtic, Sep 22; Oceanic, Sep 23; Adriatic, Sep 24; Celtic, Sep 25; Oceanic, Sep 26; Adriatic, Sep 27; Celtic, Sep 28; Oceanic, Sep 29; Adriatic, Sep 30; Celtic, Sep 30; Oceanic, Oct 1; Adriatic, Oct 2; Celtic, Oct 3; Oceanic, Oct 4; Adriatic, Oct 5; Celtic, Oct 6; Oceanic, Oct 7; Adriatic, Oct 8; Celtic, Oct 9; Oceanic, Oct 10; Adriatic, Oct 11; Celtic, Oct 12; Oceanic, Oct 13; Adriatic, Oct 14; Celtic, Oct 15; Oceanic, Oct 16; Adriatic, Oct 17; Celtic, Oct 18; Oceanic, Oct 19; Adriatic, Oct 20; Celtic, Oct 21; Oceanic, Oct 22; Adriatic, Oct 23; Celtic, Oct 24; Oceanic, Oct 25; Adriatic, Oct 26; Celtic, Oct 27; Oceanic, Oct 28; Adriatic, Oct 29; Celtic, Oct 30; Oceanic, Oct 30; Adriatic, Nov 1; Celtic, Nov 2; Oceanic, Nov 3; Adriatic, Nov 4; Celtic, Nov 5; Oceanic, Nov 6; Adriatic, Nov 7; Celtic, Nov 8; Oceanic, Nov 9; Adriatic, Nov 10; Celtic, Nov 11; Oceanic, Nov 12; Adriatic, Nov 13; Celtic, Nov 14; Oceanic, Nov 15; Adriatic, Nov 16; Celtic, Nov 17; Oceanic, Nov 18; Adriatic, Nov 19; Celtic, Nov 20; Oceanic, Nov 21; Adriatic, Nov 22; Celtic, Nov 23; Oceanic, Nov 24; Adriatic, Nov 25; Celtic, Nov 26; Oceanic, Nov 27; Adriatic, Nov 28; Celtic, Nov 29; Oceanic, Nov 30; Adriatic, Nov 30; Celtic, Dec 1; Oceanic, Dec 2; Adriatic, Dec 3; Celtic, Dec 4; Oceanic, Dec 5; Adriatic, Dec 6; Celtic, Dec 7; Oceanic, Dec 8; Adriatic, Dec 9; Celtic, Dec 10; Oceanic, Dec 11; Adriatic, Dec 12; Celtic, Dec 13; Oceanic, Dec 14; Adriatic, Dec 15; Celtic, Dec 16; Oceanic, Dec 17; Adriatic, Dec 18; Celtic, Dec 19; Oceanic, Dec 20; Adriatic, Dec 21; Celtic, Dec 22; Oceanic, Dec 23; Adriatic, Dec 24; Celtic, Dec 25; Oceanic, Dec 26; Adriatic, Dec 27; Celtic, Dec 28; Oceanic, Dec 29; Adriatic, Dec 30; Celtic, Dec 30; Oceanic, Jan 1; Adriatic, Jan 2; Celtic, Jan 3; Oceanic, Jan 4; Adriatic, Jan 5; Celtic, Jan 6; Oceanic, Jan 7; Adriatic, Jan 8; Celtic, Jan 9; Oceanic, Jan 10; Adriatic, Jan 11; Celtic, Jan 12; Oceanic, Jan 13; Adriatic, Jan 14; Celtic, Jan 15; Oceanic, Jan 16; Adriatic, Jan 17; Celtic, Jan 18; Oceanic, Jan 19; Adriatic, Jan 20; Celtic, Jan 21; Oceanic, Jan 22; Adriatic, Jan 23; Celtic, Jan 24; Oceanic, Jan 25; Adriatic, Jan 26; Celtic, Jan 27; Oceanic, Jan 28; Adriatic, Jan 29; Celtic, Jan 30; Oceanic, Jan 30; Adriatic, Feb 1; Celtic, Feb 2; Oceanic, Feb 3; Adriatic, Feb 4; Celtic, Feb 5; Oceanic, Feb 6; Adriatic, Feb 7; Celtic, Feb 8; Oceanic, Feb 9; Adriatic, Feb 10; Celtic, Feb 11; Oceanic, Feb 12; Adriatic, Feb 13; Celtic, Feb 14; Oceanic, Feb 15; Adriatic, Feb 16; Celtic, Feb 17; Oceanic, Feb 18; Adriatic, Feb 19; Celtic, Feb 20; Oceanic, Feb 21; Adriatic, Feb 22; Celtic, Feb 23; Oceanic, Feb 24; Adriatic, Feb 25; Celtic, Feb 26; Oceanic, Feb 27; Adriatic, Feb 28; Celtic, Feb 29; Oceanic, Feb 30; Adriatic, Feb 30; Celtic, Mar 1; Oceanic, Mar 2; Adriatic, Mar 3; Celtic, Mar 4; Oceanic, Mar 5; Adriatic, Mar 6; Celtic, Mar 7; Oceanic, Mar 8; Adriatic, Mar 9; Celtic, Mar 10; Oceanic, Mar 11; Adriatic, Mar 12; Celtic, Mar 13; Oceanic, Mar 14; Adriatic, Mar 15; Celtic, Mar 16; Oceanic, Mar 17; Adriatic, Mar 18; Celtic, Mar 19; Oceanic, Mar 20; Adriatic, Mar 21; Celtic, Mar 22; Oceanic, Mar 23; Adriatic, Mar 24; Celtic, Mar 25; Oceanic, Mar 26; Adriatic, Mar 27; Celtic, Mar 28; Oceanic, Mar 29; Adriatic, Mar 30; Celtic, Mar 30; Oceanic, Apr 1; Adriatic, Apr 2; Celtic, Apr 3; Oceanic, Apr 4; Adriatic, Apr 5; Celtic, Apr 6; Oceanic, Apr 7; Adriatic, Apr 8; Celtic, Apr 9; Oceanic, Apr 10; Adriatic, Apr 11; Celtic, Apr 12; Oceanic, Apr 13; Adriatic, Apr 14; Celtic, Apr 15; Oceanic, Apr 16; Adriatic, Apr 17; Celtic, Apr 18; Oceanic, Apr 19; Adriatic, Apr 20; Celtic, Apr 21; Oceanic, Apr 22; Adriatic, Apr 23; Celtic, Apr 24; Oceanic, Apr 25; Adriatic, Apr 26; Celtic, Apr 27; Oceanic, Apr 28; Adriatic, Apr 29; Celtic, Apr 30; Oceanic, Apr 30; Adriatic, May 1; Celtic, May 2; Oceanic, May 3; Adriatic, May 4; Celtic, May 5; Oceanic, May 6; Adriatic, May 7; Celtic, May 8; Oceanic, May 9; Adriatic, May 10; Celtic, May 11; Oceanic, May 12; Adriatic, May 13; Celtic, May 14; Oceanic, May 15; Adriatic, May 16; Celtic, May 17; Oceanic, May 18; Adriatic, May 19; Celtic, May 20; Oceanic, May 21; Adriatic, May 22; Celtic, May 23; Oceanic, May 24; Adriatic, May 25; Celtic, May 26; Oceanic, May 27; Adriatic, May 28; Celtic, May 29; Oceanic, May 30; Adriatic, May 31; Celtic, Jun 1; Oceanic, Jun 2; Adriatic, Jun 3; Celtic, Jun 4; Oceanic, Jun 5; Adriatic, Jun 6; Celtic, Jun 7; Oceanic, Jun 8; Adriatic, Jun 9; Celtic, Jun 10; Oceanic, Jun 11; Adriatic, Jun 12; Celtic, Jun 13; Oceanic, Jun 14; Adriatic, Jun 15; Celtic, Jun 16; Oceanic, Jun 17; Adriatic, Jun 18; Celtic, Jun 19; Oceanic, Jun 20; Adriatic, Jun 21; Celtic, Jun 22; Oceanic, Jun 23; Adriatic, Jun 24; Celtic, Jun 25; Oceanic, Jun 26; Adriatic, Jun 27; Celtic, Jun 28; Oceanic, Jun 29; Adriatic, Jun 30; Celtic, Jun 30; Oceanic, Jul 1; Adriatic, Jul 2; Celtic, Jul 3; Oceanic, Jul 4; Adriatic, Jul 5; Celtic, Jul 6; Oceanic, Jul 7; Adriatic, Jul 8; Celtic, Jul 9; Oceanic, Jul 10; Adriatic, Jul 11; Celtic, Jul 12; Oceanic, Jul 13; Adriatic, Jul 14; Celtic, Jul 15; Oceanic, Jul 16; Adriatic, Jul 17; Celtic, Jul 18; Oceanic, Jul 19; Adriatic, Jul 20; Celtic, Jul 21; Oceanic, Jul 22; Adriatic, Jul 23; Celtic, Jul 24; Oceanic, Jul 25; Adriatic, Jul 26; Celtic, Jul 27; Oceanic, Jul 28; Adriatic, Jul 29; Celtic, Jul 30; Oceanic, Jul 30; Adriatic, Aug 1; Celtic, Aug 2; Oceanic, Aug 3; Adriatic, Aug 4; Celtic, Aug 5; Oceanic, Aug 6; Adriatic, Aug 7; Celtic, Aug 8; Oceanic, Aug 9; Adriatic, Aug 10; Celtic, Aug 11; Oceanic, Aug 12; Adriatic, Aug 13; Celtic, Aug 14; Oceanic, Aug 15; Adriatic, Aug 16; Celtic, Aug 17; Oceanic, Aug 18; Adriatic, Aug 19; Celtic, Aug 20; Oceanic, Aug 21; Adriatic, Aug 22; Celtic, Aug 23; Oceanic, Aug 24; Adriatic, Aug 25; Celtic, Aug 26; Oceanic, Aug 27; Adriatic, Aug 28; Celtic, Aug 29; Oceanic, Aug 30; Adriatic, Aug 30; Celtic, Sep 1; Oceanic, Sep 2; Adriatic, Sep 3; Celtic, Sep 4; Oceanic, Sep 5; Adriatic, Sep 6; Celtic, Sep 7; Oceanic, Sep 8; Adriatic, Sep 9; Celtic, Sep 10; Oceanic, Sep 11; Adriatic, Sep 12; Celtic, Sep 13; Oceanic, Sep 14; Adriatic, Sep 15; Celtic, Sep 16; Oceanic, Sep 17; Adriatic, Sep 18; Celtic, Sep 19; Oceanic, Sep 20; Adriatic, Sep 21; Celtic, Sep 22; Oceanic, Sep 23; Adriatic, Sep 24; Celtic, Sep 25; Oceanic, Sep 26; Adriatic, Sep 27; Celtic, Sep 28; Oceanic, Sep 29; Adriatic, Sep 30; Celtic, Sep 30; Oceanic, Oct 1; Adriatic, Oct 2; Celtic, Oct 3; Oceanic, Oct 4; Adriatic, Oct 5; Celtic, Oct 6; Oceanic, Oct 7; Adriatic, Oct 8; Celtic, Oct 9; Oceanic, Oct 10; Adriatic, Oct 11; Celtic, Oct 12; Oceanic, Oct 13; Adriatic, Oct 14; Celtic, Oct 15; Oceanic, Oct 16; Adriatic, Oct 17; Celtic, Oct 18; Oceanic, Oct 19; Adriatic, Oct 20; Celtic, Oct 21; Oceanic, Oct 22; Adriatic, Oct 23; Celtic, Oct 24; Oceanic, Oct 25; Adriatic, Oct 26; Celtic, Oct 27; Oceanic, Oct 28; Adriatic, Oct 29; Celtic, Oct 30; Oceanic, Oct 30; Adriatic, Nov 1; Celtic, Nov 2; Oceanic, Nov 3; Adriatic, Nov 4; Celtic, Nov 5; Oceanic, Nov 6; Adriatic, Nov 7; Celtic, Nov 8; Oceanic, Nov 9; Adriatic, Nov 10; Celtic, Nov 11; Oceanic, Nov 12; Adriatic, Nov 13; Celtic, Nov 14; Oceanic, Nov 15; Adriatic, Nov 16; Celtic, Nov 17; Oceanic, Nov 18; Adriatic, Nov 19; Celtic, Nov 20; Oceanic, Nov 21; Adriatic, Nov 22; Celtic, Nov 23; Oceanic, Nov 24; Adriatic, Nov 25; Celtic, Nov 26; Oceanic, Nov 27; Adriatic, Nov 28; Celtic, Nov 29; Oceanic, Nov 30; Adriatic, Nov 30; Celtic, Dec 1; Oceanic, Dec 2; Adriatic, Dec 3; Celtic, Dec 4; Oceanic, Dec 5; Adriatic, Dec 6; Celtic, Dec 7; Oceanic, Dec 8; Adriatic, Dec 9; Celtic, Dec 10; Oceanic, Dec 11; Adriatic, Dec 12; Celtic, Dec 13; Oceanic, Dec 14; Adriatic, Dec 15; Celtic, Dec 16; Oceanic, Dec 17; Adriatic, Dec 18; Celtic, Dec 19; Oceanic, Dec 20; Adriatic, Dec 21; Celtic, Dec 22; Oceanic, Dec 23; Adriatic, Dec 24; Celtic, Dec 25; Oceanic, Dec 26; Adriatic, Dec 27; Celtic, Dec 28; Oceanic, Dec 29; Adriatic, Dec 30; Celtic, Dec 30; Oceanic, Jan 1; Adriatic, Jan 2; Celtic, Jan 3; Oceanic, Jan 4; Adriatic, Jan 5; Celtic, Jan 6; Oceanic, Jan 7; Adriatic, Jan 8; Celtic, Jan 9; Oceanic, Jan 10; Adriatic, Jan 11; Celtic, Jan 12; Oceanic, Jan 13; Adriatic, Jan 14; Celtic, Jan 15; Oceanic, Jan 16; Adriatic, Jan 17; Celtic, Jan 18; Oceanic, Jan 19; Adriatic, Jan 20; Celtic, Jan 21; Oceanic, Jan 22; Adriatic, Jan 23; Celtic, Jan 24; Oceanic, Jan 25; Adriatic, Jan 26; Celtic, Jan 27; Oceanic, Jan 28; Adriatic, Jan 29; Celtic, Jan 30; Oceanic, Jan 30; Adriatic, Feb 1; Celtic, Feb 2; Oceanic, Feb 3; Adriatic, Feb 4; Celtic, Feb 5; Oceanic, Feb 6; Adriatic, Feb 7; Celtic, Feb 8; Oceanic, Feb 9; Adriatic, Feb 10; Celtic, Feb 11; Oceanic, Feb 12; Adriatic, Feb 13; Celtic, Feb 14; Oceanic, Feb 15; Adriatic, Feb 16; Celtic, Feb 17; Oceanic, Feb 18; Adriatic, Feb 19; Celtic, Feb 20; Oceanic, Feb 21; Adriatic, Feb 22; Celtic, Feb 23; Oceanic, Feb 24; Adriatic, Feb 25; Celtic, Feb 26; Oceanic, Feb 27; Adriatic, Feb 28; Celtic, Feb 29; Oceanic, Feb 30; Adriatic, Feb 30; Celtic, Mar 1; Oceanic, Mar 2; Adriatic, Mar 3; Celtic, Mar 4; Oceanic, Mar 5; Adriatic, Mar 6; Celtic, Mar 7; Oceanic, Mar 8; Adriatic, Mar 9; Celtic, Mar 10; Oceanic, Mar 11; Adriatic, Mar 12; Celtic, Mar 13; Oceanic, Mar 14; Adriatic, Mar 15; Celtic, Mar 16; Oceanic, Mar 17; Adriatic, Mar 18; Celtic, Mar 19; Oceanic, Mar 20; Adriatic, Mar 21; Celtic, Mar 22; Oceanic, Mar 23; Adriatic, Mar 24; Celtic, Mar 25; Oceanic, Mar 26; Adriatic, Mar 27; Celtic, Mar 28; Oceanic, Mar 29; Adriatic, Mar 30; Celtic, Mar 30; Oceanic, Apr 1; Adriatic, Apr 2; Celtic, Apr 3; Oceanic, Apr 4; Adriatic, Apr 5; Celtic, Apr 6; Oceanic, Apr 7; Adriatic, Apr 8; Celtic, Apr 9; Oceanic, Apr 10; Adriatic, Apr 11; Celtic, Apr 12; Oceanic, Apr 13; Adriatic, Apr 14; Celtic, Apr 15; Oceanic, Apr 16; Adriatic, Apr 17; Celtic, Apr 18; Oceanic, Apr 19; Adriatic, Apr 20; Celtic, Apr 21; Oceanic, Apr 22; Adriatic, Apr 23; Celtic, Apr 24; Oceanic, Apr 25; Adriatic

Porcupine Gold Bricks on View in Toronto News from Camp

BEARS POUND THE MARKET AND STOCKS TURN SOFT

Porcupine Issues Under Pressure of Renewed Liquidation—Prices Prove Vulnerable All Along the Line—Boom in Smelters Meets Early Death

World Office, Wednesday Evening, April 3. The "bears" in the local mining exchanges took a whack at stocks today and succeeded in driving prices lower almost throughout the whole list. Liquidation was the order of the day and selling was conducted with a free hand, especially in those issues which have featured the recent rise. Opening sales were made at firm prices, but quotations were shaded thereafter, and the close was at about the low for the day, and where from a large fraction to two or three points below last night.

The public buying demand has shown some natural slackening on top of the recent rise and professional traders have apparently taken note of this and accepted it as a cue for bearish operations. There was a decided outpouring of stock shortly after the opening of the exchanges to-day, and while there was a marked diminution in the selling late in the session, supporting interests did not come in to the rescue of prices, and consequently the decline was maintained right up to the close.

Porcupine Gold Bricks in Toronto

Considerable interest was manifested in the mining exchanges yesterday in the exhibition of two gold bricks of a value of \$200,000 and \$300,000 respectively, which were brought down to Toronto from the McIntyre property in Porcupine by Mr. C. P. Flynn, and were on exhibition to-day. The bricks weigh about 160 ounces each. They were the first real proof Toronto has seen that the Porcupine camp is a real gold producing area of large scale. The bricks were the result of about ten days' run of the 10 stamp mill. On the completion of the first addition of the mill, at present under construction, the daily production should amount to better than \$3000.

Timmins Syndicate Plan New Enterprise

Porcupine, April 1.—(From Our Man Up North.)—Word came forth to-day that the Timmins Syndicate, in control of the Porcupine Power Company, with power and land at Sandy Falls, will build a dam on the Grassy River, a tributary to the Mattagami River, and 75 miles to the south of Mattagami. The dam is to be built in reserve all waters draining into the Grassy Lake to be used during the summer months when the water in Mattagami River is at low stage. There is no official confirmation of the report to date. The Grassy River and tributaries afford a very large volume of water that could be harnessed for summer purposes with a dam at the outlet on the Mattagami.

Obviate Delays at Dome Property

Porcupine, April 1.—(From Our Man Up North.)—The temporary breakers of pumps can no longer affect the work at the Dome stamp mill, for tanks are provided and filled with a reserve for 48 hours' run. Should a pump go out of commission suddenly, or perhaps an accident of a more serious nature, such as happened Thursday night when the pump house burned, there will be water enough on hand to keep things going as usual till repairs are made. And, it will have to be a very serious break that the Dome mechanics are not prepared to cope with right on the ground.

Toronto Stock Exchange Curb

Table with columns: Mines, Toronto Stock Exchange Curb, Open, High, Low, Cl. Sales. Lists various stocks like Keri Lake, Timiskaming, etc.

C. P. Earnings

MONTREAL, April 2.—C. P. R. traffic earnings, week ended March 31, \$3,441,000; last year, \$3,073,000. Increase, \$368,000.

Porcupine and Cobalt Stocks Bought and Sold

GEO. W. BLAIRIE & CO. Members Toronto Stock Exchange. STANDARD BANK BUILDING. Phone Main 1457.

THE PORCUPINE OF TO-DAY

General view of the Dome Property, showing the power plant on the left, stamp mill in centre, and camp on right. Buildings are all constructed of brick and are fireproof.

Porcupine's Day Very Near at Hand

Mining Men Foresee Bright Future For Big Properties—Views of the Camp. Stamp Mill to Be Enlarged, Says Semi-Official Report—Ten Year Ore Supply.

Porcupine, April 1.—(From Our Man Up North.)—The consensus of opinion on the camp from four mining men coming from points widely scattered in the mining world, was handed to The World to-day as follows: (1) "The Dome has the best constructed and most conveniently developed mill in the world to-day. Not a jot, not a shake, and not a tremor can be detected when the entire 40 stamps are sounding. The free milling and cyaniding process will save practically all the values. The Dome's underground is not developed up to a standard that puts it on a par with the mill. One year's ore is in sight." (2) "The Hollinger underground development is most perfect. Ore for five years with the mill at its present capacity, is looked for. The mill is not running. It is being constructed on lines quite different from that of the Dome." (3) "Both mines are very rich in values as compared with what other big mines in the Australian and South African fields have yielded." (4) "With production, Porcupine need have little or no fear for the future. It takes a year generally to bring a camp up to that stage where big values follow production. Instances of what followed production in other fields are shown in the fact that within seven months after the first bricks went out from one 50-stamp mill at Coolgardie, Australia, \$200,000 worth in the town sold for \$75,000. Porcupine's producing stage is now inaugurated. Chas. Fox.

Commence Shaft Work at Martin Property

Engineers on the Ground to Start Sinking—Cross-cutting Planned. Porcupine, April 1.—(From Our Man Up North.)—H. O. Thomas, of H. O. Thomas & Co., selling agents for the Martin property, immediately south of the Dome, looked over the work on the lot last week. Mr. Thomas came up with the special that brought sight-seers to the Dome celebration. "We are now ready to start work," said Mr. Thomas. "Manager John White and Engineer Lyster, whose job it is to decide on the place where the shaft will be put down. I believe that the sinking will be done somewhere between the two ore zones that were picked up with the diamond drill. From now on work will be pushed and made careful surface exploration. Buildings are up and Foreman Landreuer, with a crew of men, has been making careful surface exploration. Two distinct ore zones have been indicated in the diamond drilling at a depth of 100 and 350 feet. A shaft will be sunk between the two zones and crosscuts driven east and west in a way that will tap both zones. Chas. Fox.

One More Chance

Ottawa, April 2.—The sale of the assets of the Dr. Reddick Larder Lake Mining Company, which was to have been held yesterday, was postponed. It was reported that no attempt had been made to give the shareholders an opportunity of redeeming the property, and some of these were willing to put up money to satisfy the immediate debt.

Says Nationalists Control Borden

LONDON, April 3.—(C.A.P.)—To-day's Truth says the Unionists were beside themselves when reciprocity was defeated and the Conservative Government came into office. They do not realize, or seem not to realize now, what the Borden Government must pay for French, Canadian National support. Nobody outside the government has the faintest idea what it is to be substituted for the naval service act.

Strandgard's Medical Institute

Dr. G. M. Shaw, Medical Director. 128, Yonge Street. First Floor above Mr. Alvie Bohland. Specialist in Blood Poison, Syphilis, Rheumatism, Gout, Nervous, Eye, Deafness, Ear, Nose, Throat, etc. Office Hours—7 to 12. 1 to 5. 7 to 8.30. Phone Main 1990.

Blood Poison Syphilis

Every man or woman suffering from Blood Poison, no matter of how long standing, ought to know that this fearful disease, Syphilis, can now be cured with the aid of the wonderful discovery made by the world-famous professor of Medicine, Privy Councilor Dr. P. Ehrlich, Vienna. Tens of thousands of cases cured in Europe and America. Write for particulars. All communications strictly private.

Farm Laborer Killed by Train

WYOMING, April 2.—As the mixed train from Patroona, due here at 2:55 p.m., was passing, John Keith, who was accompanied by two other men, was walking on the railway track. Keith attempted to board the train and fell beneath the wheels. He was completely severed from his body. Keith was a farm laborer, about 25 years of age. His mother, a widow and two sisters live in Niagara Falls, N.Y.

HALTING TENDENCY IN MONTREAL MARKET

Shawinigan Makes a New Record, But Reacted Late in Day—List Strong. MONTREAL, April 3.—The Power stocks were again the big trading feature in an active market to-day, but the upward movement showed a tendency to halt and both Shawinigan and Shawinigan closed slightly lower than on the previous day. Montreal advanced over two points below its highest point, but closed at 140. The advance was checked by profit-taking, however, but closed at 139 1/4, a net loss of 1/4. The rest of the list was strong, with Canadian Pacific's advance to 341 for Tuesday and Wednesday. The feature, Rio de Janeiro was another active trader. Toronto Ralls on moderate trading advanced to 194 1/2 in the morning. Steel made a sharp recovery against the radial railways for twenty years. There would consent to no arrangement that did not practically bar the radials.

Interchange of Traffic Between Electric Railways is Provided for in New Legislation

W. K. McNaught's bill to compel interchange of traffic between electric railways was passed by the Ontario Legislature yesterday. The bill is an amendment to the Railway Act and provides that where a municipality and a company cannot agree as to the terms on which traffic shall be interchanged, the Ontario Railway and Electric Commission shall be empowered to make a decision. The bill also provides that the Commission shall have the authority to make a decision as to the terms on which traffic shall be interchanged, and that the Commission shall have the authority to make a decision as to the terms on which traffic shall be interchanged.

Berlin Buys C.P.R. in London Market

LONDON, April 3.—Money was scarce and discount rates were firm to-day. The stock market was irregular. Canadian securities were weak. Because of the absence of any provision for passing a portion of the budget surplus to the sinking fund, the labor outlook and heavy traffic decreases added to the depression. Consols closed three-eighths lower. The slump in the price of copper weakened copper shares, but gold mines improved in the afternoon. American securities were quiet and steady during the forenoon. Canadian Pacific was a strong exception and advanced about two points. The rest of the list improved in the late trading covering. Later Berlin bought Canadian Pacific, which continued to gain, but other shares eased off. The market hardened again in the late trading and the closing was steady.

New Stock Exchange Planned for Montreal

MONTREAL, April 3.—(Special.)—As soon as Sir Rodolphe Forget returns from London and Paris, his weekly hence, he will give his attention to the membership of a new stock exchange. The membership will be 200, with an entrance fee of \$2000 each, the idea being that in a very short time the price of the shares will be \$10,000. The new exchange will be organized in Montreal, but the office will be in the city. The new exchange will be organized in Montreal, but the office will be in the city. The new exchange will be organized in Montreal, but the office will be in the city.

Bulk Sales Act

W. D. McPherson's Bill Passed by Legal Committee. With deliberations of only a few minutes duration, W. D. McPherson's bulk sales act was passed by the legal committee of the legislature yesterday morning. Mr. McPherson's bill introduced last week, but it was not taken up in session, but it was dropped into the business men of the province could be heard from. One of the chief provisions of the bill is that every person purchasing stock in bulk shall receive from the vendor a statement in writing, containing the name and address of every one of the vendors and stating the amount of such indebtedness. The bill also provides that the creditors of the vendor shall be deemed to be the creditors of the purchaser, and that the purchaser shall be deemed to be the purchaser of the stock.

Northwest Field Force

The annual meeting of the Northwest Field Force, 1855 Association, was held in the lecture room in the afternoon of Tuesday night. Much discussion took place upon the question of making an united effort to secure from the Dominion Government some stable recognition of the services to Canada of the men engaged in the expedition to the far west twenty-seven years ago, and a committee was selected to advise the government. The committee will be composed of Messrs. J. H. Johnston, president, Wm. H. Johnston, secretary, and J. A. G. Sowell, treasurer. The committee will be composed of Messrs. J. H. Johnston, president, Wm. H. Johnston, secretary, and J. A. G. Sowell, treasurer.

Steamer Sinks; 130 Lost

PERTH, Western Australia, April 2. (Can. Press.)—Wreckage picked off the coast appears to seal the fate of the fifty passengers and the eighty men of crew of the British steamer Koombana, which has been missing since the disastrous typhoon that prevailed on the northwest coast of Western Australia during the last week of March. The wreckage of the Koombana, which belongs to Adelaide, was found in the vicinity of the pearl fishing station at Broome, a small seaport in the Kimberley division of western Australia. During the typhoon sixteen pearl fishing boats, belonging to Broome, were wrecked, and over forty pearl fishers lost their lives. The Koombana was a steamer of 2152 tons net. She was built at Glasgow in 1900, and was owned by the Adelaide Steamship Company of Adelaide, Australia.

Sale of Mining Shares by Tender

12,000 shares of the par value of \$5.00 each of the Hughes Porcupine Mines, Limited, are offered for sale by tender to wind up this affairs. The tender is to be held at the office of the company in White Horse, which are well known as highly promising. The shares are to be sold in an envelope marked "Tender for Hughes Porcupine Mines Stock" and enclosed in an envelope marked "Tender for Hughes Porcupine Mines Stock". The tender must be in and underwritten not later than 12 noon, April 10, 1913. No tender will be considered unless accompanied by a marked cheque for 50 per cent of the tender. The balance to be paid in cash on acceptance. This offer affords an excellent chance to obtain shares in a working property with great possibilities. The highest or any tender not necessarily accepted. Dated April 1, 1913. DAY, PEARSON & O'SULLIVAN, 59 Victoria St., Toronto. edit

Porcupine and Cobalt Stocks

J. THOMAS REINHARDT. 18-30 King St. W., Toronto. Adelaide 101-0719.

A. J. Barr & Co.

Stock Brokers. Members Standard Stock Exchange. 43 Scott Street. Phone Main 6242-6243.

JOSEPH P. CANNON

Member Dominion Stock Exchange. All Porcupine and Cobalt Stocks Bought and Sold on Commission. Rooms 109-10-11, 14 King St. East. Phone Main 6244-6245.

FLEMING & MARVIN

Members Standard Stock Exchange. 310 LUMBER BUILDING. Porcupine and Cobalt Stocks. Telephone M. 4023-4. High and Porcupine Stocks for sale or purchase on request.

J. T. EASTWOOD

24 KING STREET WEST. Write for Information and Free List of Porcupine.

ASH & BONSALE

Assessment Work Done. Shaft Sinking, Test Pits, Etc. Best Work at Reasonable Prices. Box 124-South Porcupine, Ont.

W. J. NEILL & CO.

Members Standard Stock Exchange. COBALT AND PORCUPINE STOCKS. Tel. Main 2005 - 81 Yonge St., Toronto. edit

PORCUPINE AND COBALT STOCKS

J. M. WILSON & CO. Members Dominion Stock Exchange. 14 KING STREET EAST. Tel. M. 4461-2. edit

L. J. West & Co.

Members Standard Stock Exchange. PORCUPINE AND COBALT STOCKS. 112 Confederation Life Building.

F. W. DUNCAN & CO.

Members Dominion Stock Exchange. Cobalt and Porcupine Stocks. 75 YONGE STREET - TORONTO.

Assessment Work

In All Sections of NORTHERN ONTARIO HIGH-CLASS REFERENCES. HOMER L. GIBSON & CO. SOUTH PORCUPINE.

UNLISTED STOCKS, MINING STOCKS Bought and Sold

SMILEY & STANLEY. 11 KING WEST, TORONTO. Phone Main 3983-3984.

PORCUPINE AND COBALT STOCKS

WE WILL BE PLEASED TO FURNISH INFORMATION REGARDING THE DIFFERENT PROPERTIES. J.A. McCausland & Co. Royal Bank Bldg. - Toronto.

IMPORTANT developments taking place at the Lucky Cross Mines. Write us for information.

GOLE & SMITH TORONTO

PHILIP S. MONTAGUE & CO. 75 Bay St., Toronto. Telephone Main 1811-1812. Main 7948. edit

LORSCH & CO. Members Standard Stock Exchange. Cobalt and Porcupine Stocks. Tel. Main 7417 - 26 Toronto St. edit

W.T. CHAMBERS & SON. Members Standard Stock and Mining Exchange. COBALT AND PORCUPINE STOCKS. 2 Colborne St. - Main 533-334. edit

PORCUPINE LEGAL CARDS. COOK & MITCHELL, Barristers, Solicitors, Notaries, etc. Temple Building, Toronto; Kennedy's Block, South Porcupine. edit

C.P.R. Scores Sharp Advance -- Activity in Toronto Market

WALL STREET APATHETIC STOCK MARKET DECLINES

Smallest Trading of Any Day in Two Weeks — C. P. R. Scores Sharp Advance — New York List Lower — Call Money at Four Per Cent.

NEW YORK, April 3.—Alpha prices of standard stocks yielded but little today, the reactionary tendency of the early week becomes more pronounced and dealings fell to the lowest point recorded in any full day for more than two weeks. Virtually all the activity was in the first hour, another characteristic wherein to-day's session was not unlike that of the days immediately preceding.

The trading element inclined decidedly toward the selling side, this attitude finding its chief reflection in the relative heaviness of United States Steel, Union Pacific and Reading, with some pressure upon the copper. On the other hand, a number of advances were registered, but for the most part they occurred in issues which have little or no public following. Declines far outnumbered gains at the opening, which may have been due to London failure to transmit the usual average of better prices.

C. P. R. Conspicuous Feature. Canadian Pacific was the most conspicuous exception, opening here with a gain of more than two points, as against its rise of almost three points in London. The strength of that stock was used as an excuse to advance Erie on the now familiar rumor of a Canadian Pacific-Erie traffic alliance.

A rise in call money to 3-1/4 per cent. in the early afternoon induced some selling of the speculative favorites, but the market assumed an even tone in the last hour under the lead of the steel shares. Activity increased a trifle and demand broadened, but the movement was brief duration. Amalgamated Copper, American Smelting, Union Pacific and Lehigh Valley fell to the lowest prices of the day, with a further rise in call money to 3-1/4 per cent. There was some recovery from this level just before the close, with a sharp rise in American Can common and preferred, both of which established higher records.

Adverse Influences. While the day brought no adverse influences of great moment, there was some disposition to pay more than passing attention to the latest phase of the English coal situation. London cables related to further delay in the settlement of that controversy. The sentiment of our own anthracite miners, which seemed to favor a protracted shut-down, was also being made for discouragement. News concerning the steel trade was conflicting.

C. P. R.'s Earnings Swell. MONTREAL, April 3.—C. P. R. earnings for week ending March 31, 1912, \$3,441,000; increase, \$390,000.

Grand Trunk Earnings. MONTREAL, April 3.—The traffic earnings of the Grand Trunk Railway from March 22 to 31, 1912, were \$1,429,240, as against \$1,368,379 for the same period last year, an increase of \$60,861.

Signs of Business Revival. NEW YORK, April 3.—President Brown of the New York Central has made public the fact that the New York Central lines for the month of March, 1913, as compared with the month of March, 1912, the figures indicate that per cent. loaded cars more handled last month than were handled before in the history of the New York Central lines for one month.

GOSSIP OF THE STREET

The "boom" in Canadian Marconi seems to have spent itself for the time being, and holders of the stock are now taking advantage of the higher prices to take their profits. Yesterday the shares were carried back below the eight dollar mark on the incoming of a small volume of liquidation. A week ago the quotation was \$8.90.

Easter Holidays. The members of the Toronto stock exchange, after the adjournment of business yesterday, voted to close the market on Good Friday, Saturday and Easter Monday, thus following the custom of taking a three days' recess at Easter. The Montreal stock exchange took similar action the other day, and the mining markets will doubtless follow suit. The New York market will close Friday only, while the Chicago board of trade will remain open regardless of the Easter period. It will close next Tuesday, however, for the elections.

St. Lawrence Sugar Deal. J. W. McConnell of Montreal put at rest the erroneous rumor that the American Sugar Refinery Co. had "sugar trust" across the border had been behind the recent purchase of the St. Lawrence Sugar Refinery Co. by the latter company. Mr. McConnell had stated that there is not a dollar of United States money in the deal. The purchase being made entirely by British capital. The syndicate will purchase the enterprise as a close corporation, no offering of preferred or common stock contemplated. An issue of \$2,000,000 bonds has already been underwritten.

Financing China. The Chinese revolution has resolved itself pretty much into a financial campaign, with the odds highly favorable to the party able to negotiate with the powers. On April 1st the Russo-Asiatic Bank handed over to the government of Premier Yuan Kai-shi the sum of \$1,000,000, on behalf of the Belgian syndicate which has paid over altogether \$3,850,000. Meanwhile the source of the loan has created very opposition to the premier on the ground that the Belgian syndicate represents chiefly Russian capital, and that Russia's return should be to the other powers. Financing China seems to be one of the big problems of the twentieth century.

Net Yield on Stocks. The average net yield of 50 railroad stocks in the New York stock exchange was 3.15 per cent on March 27, as compared with 3.12 per cent on January 3, 1913, and 4.71 per cent on January 4, 1911, and 4.71 per cent on January 7, 1912. The average net yield of 50 industrial stocks was 6.04 per cent on March 23, as compared with 6.37 per cent on January 2, 1913, and 6.76 per cent on January 2, 1910.

Money Firmer in New York. Money rates in New York have firming up to a slight extent during the last couple of weeks, and from all present indications are likely to touch higher prices in the near future, though no big change is in prospect. The draining of the reserves held by the banks must be stopped, however, and in order to accomplish this, Wall Street may be called upon to settle some of its loans. Call money got established by the other day, and the average loaning rate has been running a fraction above what it was a week ago. Meanwhile the banks last Saturday made a remarkably poor showing, the reserves having decreased by upwards of \$5,000,000 from the statement of a week previous. In order to preserve their present position the banks are now drawing on funds lent abroad, money lent in Berlin some months ago being recalled. The outlook, on the whole, would indicate firmer money rates during the next sixty days.

Twin City Prospects. Twin City has become one of the laggards in the Toronto stock market during the past year, the speculative interest which was taken in the shares a few years ago having ebbed away. Truth to tell, there has been nothing in developments of late to engender any enthusiasm in respect to the security which consequently has moved along in the even tenor of its way with security in general. The quotations. The gross earnings of the company have been showing a fair increase of late, but the operating expenses have increased very nearly at the same time, so that the net earnings have been maintained pretty much on a plane with last year. From Jan. 1st to date the gross amount to \$1,878,311, against \$1,583,554 for the corresponding period of 1911, an increase of \$294,756, or 18.6 per cent. As stated above, however, the gain was wiped out by the heavy charges, occasioned by the severe winter weather, and the necessitated improvement in rolling stock and equipment. From the beginning of the year up to yesterday Twin City shares fluctuated within a range of a trifle over three points, the quotations at no time getting above 17-1/4 or below 16. The whole of 1912 the price range was 16-3/4 to 11-1/2. The called companies are the Minneapolis Street Railway, the St. Paul City Railway Co., and the Minneapolis and St. Paul Suburban Railway Co.

THE DOMINION BANK

SIR EDMUND B. OSLER, M.P., President. W. D. MATTHEW, Vice-President. C. A. ROBERT, General Manager. Capital Paid Up, \$4,000,000. Reserve Fund, \$7,000,000. Total Assets, \$70,000,000.

THE STOCK MARKETS

TORONTO STOCKS

April 3, Ask. Bid.	April 2, Ask. Bid.	April 1, Ask. Bid.
Am. Asbestos com.	10 1/2	10 1/2
do. preferred	10 1/2	10 1/2
Black Lake com.	10 1/2	10 1/2
do. preferred	10 1/2	10 1/2
B. C. Packers A.	9 1/2	9 1/2
do. common	9 1/2	9 1/2
do. preferred	9 1/2	9 1/2
Bell Telephone	149 1/2	149 1/2
do. preferred	114 1/2	114 1/2
Can. Cement com.	23 1/2	23 1/2
do. preferred	23 1/2	23 1/2
Can. Gen. Elec.	112 1/2	112 1/2
do. preferred	112 1/2	112 1/2
Can. Loco. pref.	24 1/2	24 1/2
do. preferred	24 1/2	24 1/2
Can. Pac. pref.	24 1/2	24 1/2
do. preferred	24 1/2	24 1/2
Canadian Salt	110 1/2	110 1/2
City Dairy com.	100 1/2	100 1/2
do. preferred	100 1/2	100 1/2
Consumers Gas	124 1/2	124 1/2
do. preferred	124 1/2	124 1/2
Crow's Nest	60 1/2	60 1/2
Dominion Canners	61 1/2	61 1/2
do. preferred	61 1/2	61 1/2
Dominion I. & S.	100 1/2	100 1/2
do. preferred	100 1/2	100 1/2
Dom. Telegraph	110 1/2	110 1/2
do. preferred	110 1/2	110 1/2
Inter. Coal & Coke	85 1/2	85 1/2
Duluth-Superior	77 1/2	77 1/2
do. preferred	77 1/2	77 1/2
Elec. Div. pref.	78 1/2	78 1/2
do. preferred	78 1/2	78 1/2
Lake of Woods	123 1/2	123 1/2
do. preferred	123 1/2	123 1/2
Lehigh Valley	100 1/2	100 1/2
do. preferred	100 1/2	100 1/2
Mackay com.	81 1/2	81 1/2
do. preferred	81 1/2	81 1/2
Maple Leaf com.	100 1/2	100 1/2
do. preferred	100 1/2	100 1/2
Mexican com.	81 1/2	81 1/2
do. preferred	81 1/2	81 1/2
Montreal Power	207 1/2	207 1/2
N. & S. M. com.	120 1/2	120 1/2
do. preferred	120 1/2	120 1/2
N. Y. Steel com.	85 1/2	85 1/2
do. preferred	85 1/2	85 1/2
Optical com.	40 1/2	40 1/2
do. preferred	40 1/2	40 1/2
Pacific com.	60 1/2	60 1/2
do. preferred	60 1/2	60 1/2
Porto Rico	78 1/2	78 1/2
do. preferred	78 1/2	78 1/2
Rio Grande	10 1/2	10 1/2
do. preferred	10 1/2	10 1/2
Rio Janeiro	128 1/2	128 1/2
do. preferred	128 1/2	128 1/2
Rogers com.	180 1/2	180 1/2
do. preferred	180 1/2	180 1/2
Russell com.	118 1/2	118 1/2
do. preferred	118 1/2	118 1/2
Sawyer-Massey	80 1/2	80 1/2
do. preferred	80 1/2	80 1/2
St. L. & C. Nav.	100 1/2	100 1/2
do. preferred	100 1/2	100 1/2
Sao Paulo Tram.	100 1/2	100 1/2
do. preferred	100 1/2	100 1/2
Spanish River	47 1/2	47 1/2
do. preferred	47 1/2	47 1/2
St. Paul & N. W.	100 1/2	100 1/2
do. preferred	100 1/2	100 1/2
Steel of Can. com.	81 1/2	81 1/2
do. preferred	81 1/2	81 1/2
Twin City com.	103 1/2	103 1/2
do. preferred	103 1/2	103 1/2
Winnipeg Ry.	30 1/2	30 1/2
do. preferred	30 1/2	30 1/2
Trethewey	65 1/2	65 1/2
do. preferred	65 1/2	65 1/2
Consolidated	3 1/2	3 1/2
do. preferred	3 1/2	3 1/2
La Rose	3 1/2	3 1/2
do. preferred	3 1/2	3 1/2
Nipissing Mines	7 1/2	7 1/2
do. preferred	7 1/2	7 1/2
Commercial	22 1/2	22 1/2
do. preferred	22 1/2	22 1/2
Dominion	200 1/2	200 1/2
do. preferred	200 1/2	200 1/2
Hamilton	100 1/2	100 1/2
do. preferred	100 1/2	100 1/2
Imperial	100 1/2	100 1/2
do. preferred	100 1/2	100 1/2
Metropolitan	100 1/2	100 1/2
do. preferred	100 1/2	100 1/2
Montreal	24 1/2	24 1/2
do. preferred	24 1/2	24 1/2
Nova Scotia	20 1/2	20 1/2
do. preferred	20 1/2	20 1/2
Royal	22 1/2	22 1/2
do. preferred	22 1/2	22 1/2
Standard	210 1/2	210 1/2
do. preferred	210 1/2	210 1/2
Traders	103 1/2	103 1/2
do. preferred	103 1/2	103 1/2
Union	100 1/2	100 1/2
do. preferred	100 1/2	100 1/2
Agricultural Loco.	100 1/2	100 1/2
do. preferred	100 1/2	100 1/2
Canada Loco.	100 1/2	100 1/2
do. preferred	100 1/2	100 1/2
Central Canada	75 1/2	75 1/2
do. preferred	75 1/2	75 1/2
Colonial Inves.	100 1/2	100 1/2
do. preferred	100 1/2	100 1/2
Dom. Savings	100 1/2	100 1/2
do. preferred	100 1/2	100 1/2
Harbour Prov.	200 1/2	200 1/2
do. preferred	200 1/2	200 1/2
Harbour & Erie	200 1/2	200 1/2
do. preferred	200 1/2	200 1/2
Int. Pulp	100 1/2	100 1/2
do. preferred	100 1/2	100 1/2
Central Bank	100 1/2	100 1/2
do. preferred	100 1/2	100 1/2
Landed Bankers	100 1/2	100 1/2
do. preferred	100 1/2	100 1/2
London & Can.	100 1/2	100 1/2
do. preferred	100 1/2	100 1/2
National Trust	100 1/2	100 1/2
do. preferred	100 1/2	100 1/2
Ontario Loan	100 1/2	100 1/2
do. preferred	100 1/2	100 1/2
Porto Rico	100 1/2	100 1/2
do. preferred	100 1/2	100 1/2
Real Estate	100 1/2	100 1/2
do. preferred	100 1/2	100 1/2
Tor. Gen. Invest.	100 1/2	100 1/2
do. preferred	100 1/2	100 1/2
Tor. Mortgages	100 1/2	100 1/2
do. preferred	100 1/2	100 1/2
Toronto Savings	100 1/2	100 1/2
do. preferred	100 1/2	100 1/2
Union Trust	100 1/2	100 1/2
do. preferred	100 1/2	100 1/2
Black Lake	100 1/2	100 1/2
do. preferred	100 1/2	100 1/2
Dom. Canners	100 1/2	100 1/2
do. preferred	100 1/2	100 1/2
Dominion Devlop.	100 1/2	100 1/2
do. preferred	100 1/2	100 1/2
Laurentide	100 1/2	100 1/2
do. preferred	100 1/2	100 1/2
Mexican Elec.	100 1/2	100 1/2
do. preferred	100 1/2	100 1/2
Mexican L. & P.	100 1/2	100 1/2
do. preferred	100 1/2	100 1/2
Ogilvie	100 1/2	100 1/2
do. preferred	100 1/2	100 1/2
Porto Rico	100 1/2	100 1/2
do. preferred	100 1/2	100 1/2
Quebec L. & P.	100 1/2	100 1/2
do. preferred	100 1/2	100 1/2
Quebec Ry.	100 1/2	100 1/2
do. preferred	100 1/2	100 1/2
St. Paul & N. W.	100 1/2	100 1/2
do. preferred	100 1/2	100 1/2
St. Paul & N. W.	100 1/2	100 1/2
do. preferred	100 1/2	100 1/2
St. Paul & N. W.	100 1/2	100 1/2
do. preferred	100 1/2	100 1/2

NEW YORK STOCKS

Op. High. Low. Cl. Sales.	
Am. Asbestos	10 1/2 10 1/2 10 1/2 10 1/2 100
Black Lake	10 1/2 10 1/2 10 1/2 10 1/2 100
B. C. Packers	9 1/2 9 1/2 9 1/2 9 1/2 100
Can. Cement	23 1/2 23 1/2 23 1/2 23 1/2 100
Can. Gen. Elec.	112 1/2 112 1/2 112 1/2 112 1/2 100
Can. Loco.	24 1/2 24 1/2 24 1/2 24 1/2 100
Can. Pac.	24 1/2 24 1/2 24 1/2 24 1/2 100
Canadian Salt	110 1/2 110 1/2 110 1/2 110 1/2 100
City Dairy	100 1/2 100 1/2 100 1/2 100 1/2 100
Consumers Gas	124 1/2 124 1/2 124 1/2 124 1/2 100
Crow's Nest	60 1/2 60 1/2 60 1/2 60 1/2 100
Dominion Canners	61 1/2 61 1/2 61 1/2 61 1/2 100
Dominion I. & S.	100 1/2 100 1/2 100 1/2 100 1/2 100
Dom. Telegraph	110 1/2 110 1/2 110 1/2 110 1/2 100
Inter. Coal & Coke	85 1/2 85 1/2 85 1/2 85 1/2 100
Duluth-Superior	77 1/2 77 1/2 77 1/2 77 1/2 100
Elec. Div.	78 1/2 78 1/2 78 1/2 78 1/2 100
Lake of Woods	123 1/2 123 1/2 123 1/2 123 1/2 100
Lehigh Valley	100 1/2 100 1/2 100 1/2 100 1/2 100
Mackay	81 1/2 81 1/2 81 1/2 81 1/2 100
Maple Leaf	100 1/2 100 1/2 100 1/2 100 1/2 100
Mexican	81 1/2 81 1/2 81 1/2 81 1/2 100
Montreal Power	207 1/2 207 1/2 207 1/2 207 1/2 100
N. & S. M.	120 1/2 120 1/2 120 1/2 120 1/2 100
N. Y. Steel	85 1/2 85 1/2 85 1/2 85 1/2 100
Optical	40 1/2 40 1/2 40 1/2 40 1/2 100
Pacific	60 1/2 60 1/2 60 1/2 60 1/2 100
Porto Rico	78 1/2 78 1/2 78 1/2 78 1/2 100
Rio Grande	10 1/2 10 1/2 10 1/2 10 1/2 100
Rio Janeiro	128 1/2 128 1/2 128 1/2 128 1/2 100
Rogers	180 1/2 180 1/2 180 1/2 180 1/2 100
Russell	118 1/2 118 1/2 118 1/2 118 1/2 100
Sawyer-Massey	80 1/2 80 1/2 80 1/2 80 1/2 100
St. L. & C. Nav.	100 1/2 100 1/2 100 1/2 100 1/2 100
Sao Paulo Tram.	100 1/2 100 1/2 100 1/2 100 1/2 100
Spanish River	47 1/2 47 1/2 47 1/2 47 1/2 100
St. Paul & N. W.	100 1/2 100 1/2 100 1/2 100 1/2 100
Steel of Can.	81 1/2 81 1/2 81 1/2 81 1/2 100
Twin City	103 1/2 103 1/2 103 1/2 103 1/2 100
Winnipeg Ry.	30 1/2 30 1/2 30 1/2 30 1/2 100
Trethewey	65 1/2 65 1/2 65 1/2 65 1/2 100
Consolidated	3 1/2 3 1/2 3 1/2 3 1/2 100
La Rose	3 1/2 3 1/2 3 1/2 3 1/2 100
Nipissing Mines	7 1/2 7 1/2 7 1/2 7 1/2 100
Commercial	22 1/2 22 1/2 22 1/2 22 1/2 100
Dominion	200 1/2 200 1/2 200 1/2 200 1/2 100
Hamilton	100 1/2 100 1/2 100 1/2 100 1/2 100
Imperial	100 1/2 100 1/2 100 1/2 100 1/2 100
Metropolitan	100 1/2 100 1/2 100 1/2 100 1/2 100
Montreal	24 1/2 24 1/2 24 1/2 24 1/2 100
Nova Scotia	20 1/2 20 1/2 20 1/2 20 1/2 100
Royal	22 1/2 22 1/2 22 1/2 22 1/2 100
Standard	210 1/2 210 1/2 210 1/2 210 1/2 100
Traders	103 1/2 103 1/2 103 1/2 103 1/2 100
Union	100 1/2 100 1/2 100 1/2 100 1/2 100
Agricultural Loco.	100 1/2 100 1/2 100 1/2 100 1/2 100
Canada Loco.	100 1/2 100 1/2 100 1/2 100 1/2 100
Central Canada	75 1/2 75 1/2 75 1/2 75 1/2 100
Colonial Inves.	100 1/2 100 1/2 100 1/2 100 1/2 100
Dom. Savings	100 1/2 100 1/2 100 1/2 100 1/2 100
Harbour Prov.	200 1/2 200 1/2 200 1/2 200 1/2 100
Harbour & Erie	200 1/2 200 1/2 200 1/2 200 1/2 100
Int. Pulp	100 1/2 100 1/2

SIMPSON

Store Opens 8 a.m.

Closes 5.30 p.m.

H. H. FUDGER, President

J. WOOD, Manager

Phone Number Main 7841.
We have 50 lines to Central

SIMPSON



Men's Easter Furnishings

NEGLIGES AT ONE DOLLAR
Good clean stock, ready-to-wear coat and pleat front style, plain or ordinary bosoms, small American cuffs, etc. Some with separate collar. A complete range of all styles of men's shirts. Regularly \$1.05 and \$1.50. Saturday

One Dollar

NECKWEAR AT FIFTY CENTS
Splendid collection of new Easter neckwear of the latest designs from London, England, and New York, wide flowing ends, the narrow tie, or the French seam style, plain ties with bordered ends, large and small scroll effects have stripes, etc. Special Saturday

50 Cents

Matting Boxes at \$2.19

Shipment of 47 only matting and camphor wood boxes, from 36 inches to 48 inches long, hinged top, well made. This lot was slightly damaged on voyage of importation. The prices range from \$6.50 to \$8.50 each. Some are moth proof. Saturday special.....\$2.19

See our matchless lines of materials for every purpose of house decorating in hangings or upholsteries.

Flowers and Plants for Easter

Easter Lilies, per bloom . . . 15c
Carnations, all colors, per doz., from . . . 50c up
Daffodils, per dozen, from . . . 35c up
Tulips, all colors, per dozen, from . . . 35c up
Also a large stock of choice flowering plants and cut flowers, including Roses, Valley, Carnations, etc., at moderate prices.

The Pre-Easter Sale of Men's Clothing

will be wound-up Saturday. Never before have we presented so wide a choice, and so many values above the usual as we have this season. The values will be here next week, but you must call Saturday if you want the new suit or overcoat for Easter Sunday. There are a few values, just a little better than our usual best, for Saturday, too.

SUITS FOR A SATURDAY MORNING RUSH.

Are made from West of England worsteds, English and Scotch tweeds, in the new blue greys, two-tone browns, fancy greys, and greens, in stripe patterns. These suits are made in single-breasted three-button style, have the best linings, and are made by one of the best manufacturers. Regularly \$18.00, \$20.00, \$22.00, and \$24.00. Price . . . 11.95

SPRING WEIGHT OVERCOATS.

Made from plain grey, in diagonal weave, medium shade, cut in the new single-breasted Chesterfield style. Best linings and best workmanship. Price . . . 14.50

Overcoats, made from a plain grey English cheviot cloth. These coats are cut in the new single-breasted Chesterfield style, with neat shaped lapels, close fitting collars, good linings, and 16.50 well tailored . . . 25.00

A very handsome overcoat is made from a light plain grey English cheviot cloth, is cut in the new style Chesterfield. This coat is lined throughout with a good wearing silk; is well made and a coat sure to please you. Price . . . 25.00

Just a word about a new, almost plain brown tweed, with subdued stripe pattern, in a splendid English cloth, made by the best London, England, in the new single-breasted style; patch pockets and only silk lining in . . . 28.00 sleeves. Price . . . 28.00

The Boys' Needs

Double-breasted, two-piece suit, in a neat grey tweed, showing a thread stripe good wearing lining.

Carpet and Linoleum Opportunities

Good value is to be found in the range of Tapestry Carpet we are offering at 60c per yard, in interesting designs and colors. . . 65c and thoroughly reliable quality. Saturday price . . . 65c

Easter Hat Special

\$2.00, \$2.50, \$3.00, AND \$3.50. SATURDAY'S EARLY SPECIAL. \$1.00. Purchase of 1,000 Men's Sample Stiff Hats from England's, Austria's, Italy's, and France's best manufacturers, in the highest grades of pure fur felt, and in the most popular spring, 1912, shapes. For young, middle-aged, or elderly men. A host of different shapes. We can surely supply your Easter hat, and at a big saving, also giving you perfect satisfaction. Regular retail prices are \$2.00, \$2.50, \$3.00, and \$3.50. Saturday's 1.00 Easter bargain . . . 1.00

Our stock of Christy and King Hats is the largest and most varied we have ever shown. Correct shapes in Derby and soft hats, newest colors, \$2, \$2.50, and 3.75

Books and Stationery

Books, all new copyright fiction. Regularly \$1.10 and \$1.20. Special Saturday, each . . . 80c
Paper Bound Novels, Regular 25c, special Saturday, each . . . 10c
Easter Cards and Novelties. Special clearing Saturday, all at Half-price.
Book and Stationery Dept., Main Floor.

Bedroom Furniture Specially Priced Saturday

Dressers, in satin mahogany finish, in princess or regular style, four different patterns to choose from, well made throughout. Saturday special . . . 21.50
Dressers, in satin mahogany finish, in princess or regular style, four different patterns to choose from, well made throughout. Saturday special . . . 21.50
Cheffoniers, in mahogany finish, extra large size, with deep drawers and beveled mirror. 17.50 Saturday special . . . 17.50
Dressing Tables, a neat colonial pattern, well made and finished, mahogany moulded drawer front and beveled mirror. Saturday special . . . 9.50
Bedsteads, in dull mahogany finish, heavily turned posts with heavy paneled ends. Saturday special . . . 18.00

Art China and Bric-a-Brac Gigantic \$1.00 Sale

1,000 pieces comprising Konatsu Vases, Carlsbad Fruit Sets, Nippon 12-piece Chocolate Sets, Nut Bowls, Cheese Dishes, Biscuit Jars, Tankard Jugs, Nippon Fern Pots, Marmalade Pots, Syrup Jugs, Egg stands, Amphora Vases and Jardinieres, Doulton Rail Plates, Wedgwood Jugs, Limoges Hand Painted Plaques, etc. Regularly from \$1.50 to \$4.50. Saturday special . . . 1.00
No phone or mail orders.

Women's Easter Whitewear

Women's Combinations, corset cover and Isabelle drawers, in one, made of all over embroidered with heading at waist, run with silk ribbon, lace on arms, silk ribbon also in neck, sizes 32 to 42 bust. Regular price \$2.25 each. Saturday, each . . . 1.50
Nightdresses, soft, nainsook, all-over neck, short sleeves, bust and bodice trimmed with lace and heavy torchon lace insertion and narrow torchon lace, run with ribbon, sizes 32 to 42 bust. Saturday, each . . . 1.00
Nightdresses of fine Japanese crepe, white with small pink, helle, or blue ring pattern, slip-over neck, short sleeves, beautifully trimmed with matinee and Irish lace insertions and frills, heading and silk ribbon. These gowns do not require ironing after washing, sizes 32 to 42 bust. Regular price \$3.00 each. Saturday, each . . . 1.85
Corset Covers, 3 exquisite styles, nainsook, trimmed with lace or embroidery, full front or tight fitting, silk ribbon and headings, sizes 32 to 42 bust. Saturday, each50
Very Handsome Petticoats reduced, fine nainsook, deep flounce, wide waist, extra quality embroidery, dust ruffle, French band, new narrow style, lengths 36 to 42 in. Regular price \$4.00 each. Saturday, each . . . 3.50

Selling the Second Half of 1,000 Pairs of Beautiful "La Dessee" Corsets

120 pairs beautiful "La Dessee" Corsets, in a charming new spring model, in fine light weight white coutil, medium low bust, extra long unboxed skirt, fitted with 6 elastic garters, finished rustproof steel, with 4 waist side steels, bust draw cords, deep lace and ribbon trim, sizes 32 to 42 inches. Regular price \$2.00 a pair. Saturday, 1.00

The Waist Section In Its New Home

1.95—Changeable chiffon taffeta waist, short get-in sleeve, large waist, sizes 32 to 42. Regular price \$3.95, for . . . \$1.95
1.95—Rich raw silk man-tailored, French corset and cuffs, large corset buttons. Regular \$2.95, for . . . \$1.95
1.00—Six up-to-the-minute man-tailored waists, stiff or soft collars, material pure white cyprus linen. Worth weight, deep double garter web, close, even thread, clean, firm finish, spliced ankle, double heel, sole, sizes 32 to 42. Regular 90c. Saturday 3 pairs, \$1.00. 35c per pair35

Silks

Immense Clearance of Swiss, English and Scotch, de Soies, per yard35
Every plain color and black and ivory is represented. The new black and white, white and black, navy and white, and brown and white, are shown in many widths of stripes and effects. Long lengths in each piece shown, but the 8 o'clock buyer gets first choice. Per . . . 33 yard
Natural Color Shantung Silks Guaranteed quality, and even weaves in this fashionable silk fabric. A special purchase, 34 inches wide, offered on . . . 44 Saturday, per yard . . . 44
40-inch Colored Silks at \$1.18 Per Yard
Satin de chene and satin palmettes, in the new season's most wanted colors, also in ivory and black. Splendid qualities, heavy and 1.18 rich. Saturday, per yard . . . 1.18
A rich skin-dyed black, guaranteed not to cut, 40 inches wide, and great value. 1.33 per yard . . . 1.33

Dress Goods

Priestley's Dollar Serges on sale Saturday at, per yard . . . 64
Made from the best procurable botany yarn, in the popular fine twill, specially adapted for smart tailored suits, or separate fabric. These serges are guaranteed by the makers to be thoroughly scoured and free from grease or filling, thoroughly shrunken and spotproof.
This extra special offering of staple goods at such a ridiculously low price presents, also, a great saving on your spring suit or dress. Shown in this special purchase are the newest and most popular shades for the season, including:
New blues, new tans, new browns, new greys, also plenty of navys, creams, and blacks. On sale Saturday 8 a.m. in the main hall of our Spectacular Dress Goods Department. 52 and 54 inches wide. Per . . . 64 yard
A fortunate purchase of black and white shepherd check suitings. Reg. price 50c per . . . 33 yard. 42 inches wide . . . 33

The Last Day's Bargains For Easter Shoppers The Simpson Store

is ready to meet your last moment needs—whether it be suit or hat, shoes or gloves, Easter gift or preparation. New stocks have taken the place of depleted supplies, new bargains provide savings, extra salesmen and women make easy the buying, dainty decorations add to the airy vastness of the aisles.

The Store will be Closed All Day Friday A New Mantle Section Greet's You

Our old friends will appreciate the added spaciousness of the section, to make more comfortable the heavy Easter spring suit buying. Amid a thousand charming garments it is hard to choose for special mention, so we extend an invitation that you come and see. Saturday offers a galaxy of special values.

SPRING COATS OF BROKEN LINES TO CLEAR, \$4.95.

All of this season's latest styles, made in a variety of styles, serges in navy and black; cravenettes, light or dark shades; tweed mixtures; French panamas. Cut with large round or pointed collars of contrast; lining shades, patch or flap pockets, tailored or 4.95 wide sleeve. Regularly \$15.00, for Saturday

COATS FOR GIRLS.

Imported lightweight vicuna cloth in navy only, box back, double-breasted, with large sailor collar and pointed revers overlaid with Shepherd's check. The sleeves are tailored and cuffs trimmed to 4.75 match collar. Sizes 6 to 14 years. Price . . . 4.75

SMART COATS FOR MISSES.

Made of shepherd check worsted, semi-fitting front and back, single-breasted, with tailored collar standing style and a splendid value for . . . 9.00

SHORT COATS FOR MISSES AND WOMEN.

Made of imported striped covert cloth, in a plain tailored style, stitched cuffs and pockets, mannequin tailored throughout. Special for Saturday 4.59

Easter Gloves and Hosiery

35c PAIR WOMEN'S SILK HOSE. Women's fine imported silk hose, black only, full fashioned, gauge weight, deep double garter web, close, even thread, clean, firm finish, spliced ankle, double heel, sole, sizes 32 to 42. Regular 50c. Saturday 3 pairs, \$1.00. 35c per pair35

EASTER GLOVES.

Women's Mousetaire, real silk gloves, elbow length, 2 dome fasteners, fine, even thread, clear, firm finish, double finger tipped, perfect fitting, black, grey, and white, sizes 5 1/2 to 8. Exceptional value. 49c Saturday, per pair . . . 49c

MEN'S GLOVES.

Men's tan, cape leather and grey suede finished gloves, soft, pliable skins, 1 dome cleap, perfect fitting and finish, regular stock, 20 dozen in all. Value up to \$1.00. Special Saturday79

EMGLISH SERGE SUITS FOR WOMEN.

Lined throughout with silk and fastened with bone buttons, and pockets, and smart, mannish collar and sleeves. Skirts are beautifully tailored and 14.50 up-to-date style. Specially priced . . . 14.50

Another Suit, equally attractive, for women and young girls, made of imported tweed and fine serges. Coats are 24 to 26 inches in length. Smartly attached revers collar, slash pockets. Fastens with 3 or 4 buttons. Skirts are gored, panel, or pleated. 18.85 effects. Remarkable value . . . 18.85

WOMEN'S AND MISSES' EASTER SUITS.

Smart and chic tailored English Serge Suits. Coat with slanting front collar, lined throughout with silk. Skirts are neatly gored with high waistline. Colors are navy and tweed mixtures. Specially 12.85 priced for . . . 12.85

WOMEN'S SEPARATE SKIRTS.

Samples made in our own manufacturing department in tweeds, shepherd's checks, serges, Venetians, and panamas. All imported styles, are perfect fitting and finished with the best of workmanship. Would sell in the regular way from \$4.00 to \$12.00. Offering at one-third less for Saturday.

Rush Price on Men's and Women's Easter Boots

WOMEN'S BOOTS, \$2.49. 400 pairs Women's Boots, M. A. R. King, Boston, "Invictus" and Jackson and Savage makes, in button and blucher styles, selected patent calf, gunmetal, tan calf, and vic kid leathers, medium and high heels. 300 pairs, "Queen Quality" samples included, sizes 3, 3 1/2, and 4, in all leathers and styles—Sizes 2 1/2 to 7. Regular prices \$3.50, \$4.00, 2.49 \$4.50, and \$5.00. Saturday, 8 o'clock Rush price . . . 2.49

MEN'S BOOTS, \$2.95.

1,000 pairs Men's High Grade Boots and Oxford Shoes, button and blucher style, new short and medium vamps, single and double Good-year welted soles, high, medium, and low heels. "McCready," "Invictus," and "Jackson and Savage" brands. The leathers are tan Russia calf, patent calf, gunmetal, box calf, and vic kid. Sizes 5 1/2 to 8. Exceptional value. 2.95 Saturday, per pair . . . 2.95

Exclusive Easter Footwear awaiting your approval, in all the popular sizes and widths, made by:

Hanan and Son, New York; Laird Schober, Philadelphia; "Queen Quality," Boston; Mrs. A. R. King, Boston; Hervey E. Guptill, Haverhill; Getty and Scott, Gait, and many others. Shoe Department, 2nd Floor.

The Climax in the Millinery Section

Wonderful Value in Easter Hats at \$5.85
There are only sixty-five in this lot, but they are among the most attractive values we ever offered in this department. Style and quality are beyond criticism. Saturday, . . . \$5.85
See Big Display in Yonge Street Window.
YOUNG WOMEN'S DEPARTMENT
40 brand new hats, most of them in tans and tuscans, but all the best colors are well represented, bright, crisp styles. Special Saturday, . . . \$4.50
CHILDREN'S DEPARTMENT
Over 200 new trimmed hats for children will be shown for this great Easter Saturday. Big values at \$1.50, \$1.75, \$2.25 to \$4.50.



Easter Groceries

Fresh Creamery Butter, White Clover Brand, per lb., 40c
Baker's Cocoa 1/2 lb. tin, 25c
Toasted Cornflakes 3 packages, 25c
Canned Fruit, Raspberries, Strawberries, Cherries, Plums, and Peas . . . per tin, 15c
Canned Corn 2 tins, 25c
Imported French Peas per tin, 11c
Loaf Sugar 5 1/2 lbs., 25c
One car California Sun-dried Oranges, good size, sweet and seedless . . . per doz., 25c
300 tins California Asparagus, large square tin, extra value 1/2 lb. tin, 25c
500 lbs. Fresh Fruit Cakes . . . large tin, 25c
Fancy Mixed Biscuits per lb., 15c
Candy for Easter; 1,000 Boxes of Fresh Chocolate and Bon Bons; reg. 20c quality. . . per box, 20c

Breakfast Ready at 8 a.m. Take Elevator Direct to Sixth Floor. No Delay—Service is Prompt. Prices from 15c to 50c

The SIMPSON Company Limited