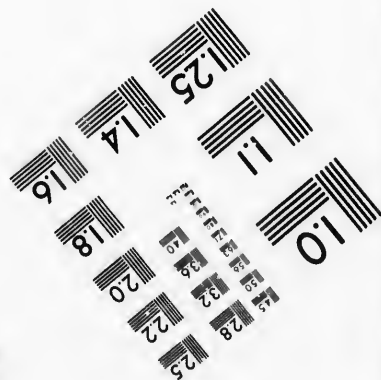
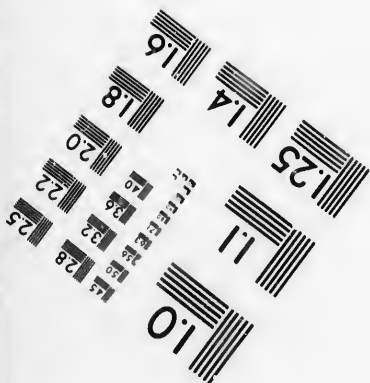
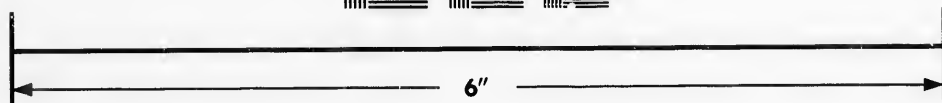
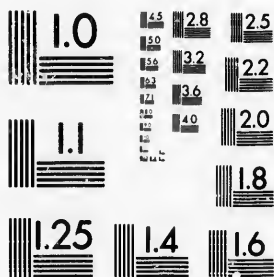

**IMAGE EVALUATION
TEST TARGET (MT-3)**



**Photographic
Sciences
Corporation**

23 WEST MAIN STREET
WEBSTER, N.Y. 14580
(716) 872-4503

1.5 2.8
3.0 3.2 2.5
3.6 2.2
4.0
4.8

**CIHM/ICMH
Microfiche
Series.**

**CIHM/ICMH
Collection de
microfiches.**



Canadian Institute for Historical Microreproductions / Institut canadien de microreproductions historiques

10
11

© 1987

Technical and Bibliographic Notes/Notes techniques et bibliographiques

The Institute has attempted to obtain the best original copy available for filming. Features of this copy which may be bibliographically unique, which may alter any of the images in the reproduction, or which may significantly change the usual method of filming, are checked below.

L'Institut a microfilmé le meilleur exemplaire qu'il lui a été possible de se procurer. Les détails de cet exemplaire qui sont peut-être uniques du point de vue bibliographique, qui peuvent modifier une image reproduite, ou qui peuvent exiger une modification dans la méthode normale de filmage sont indiqués ci-dessous.

- | | |
|--|--|
| <input type="checkbox"/> Coloured covers/
Couverture de couleur | <input type="checkbox"/> Coloured pages/
Pages de couleur |
| <input type="checkbox"/> Covers damaged/
Couverture endommagée | <input type="checkbox"/> Pages damaged/
Pages endommagées |
| <input type="checkbox"/> Covers restored and/or laminated/
Couverture restaurée et/ou pelliculée | <input type="checkbox"/> Pages restored and/or laminated/
Pages restaurées et/ou pelliculées |
| <input type="checkbox"/> Cover title missing/
Le titre de couverture manque | <input checked="" type="checkbox"/> Pages discoloured, stained or foxed/
Pages décolorées, tachetées ou piquées |
| <input type="checkbox"/> Coloured maps/
Cartes géographiques en couleur | <input type="checkbox"/> Pages detached/
Pages détachées |
| <input type="checkbox"/> Coloured ink (i.e. other than blue or black)/
Encre de couleur (i.e. autre que bleue ou noire) | <input checked="" type="checkbox"/> Showthrough/
Transparence |
| <input type="checkbox"/> Coloured plates and/or illustrations/
Planches et/ou illustrations en couleur | <input type="checkbox"/> Quality of print varies/
Qualité inégale de l'impression |
| <input type="checkbox"/> Bound with other material/
Relié avec d'autres documents | <input type="checkbox"/> Includes supplementary material/
Comprend du matériel supplémentaire |
| <input type="checkbox"/> Tight binding may cause shadows or distortion
along interior margin/
La reliure serrée peut causer de l'ombre ou de la
distorsion le long de la marge intérieure | <input type="checkbox"/> Only edition available/
Seule édition disponible |
| <input type="checkbox"/> Blank leaves added during restoration may
appear within the text. Whenever possible, these
have been omitted from filming/
Il se peut que certaines pages blanches ajoutées
lors d'une restauration apparaissent dans le texte,
mais, lorsque cela était possible, ces pages n'ont
pas été filmées. | <input type="checkbox"/> Pages wholly or partially obscured by errata
slips, tissues, etc., have been refilmed to
ensure the best possible image/
Les pages totalement ou partiellement
obscurcies par un feuillet d'errata, une pelure,
etc., ont été filmées à nouveau de façon à
obtenir la meilleure image possible. |
| <input type="checkbox"/> Additional comments:/
Commentaires supplémentaires: | |

This item is filmed at the reduction ratio checked below/
Ce document est filmé au taux de réduction indiqué ci-dessous.

10X	14X	18X	22X	26X	30X
<input type="checkbox"/>	<input type="checkbox"/>	<input type="checkbox"/>	<input type="checkbox"/>	<input checked="" type="checkbox"/>	<input type="checkbox"/>
12X	16X	20X	24X	28X	32X

The copy filmed here has been reproduced thanks to the generosity of:

Archives of Ontario
Toronto

The images appearing here are the best quality possible considering the condition and legibility of the original copy and in keeping with the filming contract specifications.

Original copies in printed paper covers are filmed beginning with the front cover and ending on the last page with a printed or illustrated impression, or the back cover when appropriate. All other original copies are filmed beginning on the first page with a printed or illustrated impression, and ending on the last page with a printed or illustrated impression.

The last recorded frame on each microfiche shall contain the symbol \rightarrow (meaning "CONTINUED"), or the symbol ∇ (meaning "END"), whichever applies.

Maps, plates, charts, etc., may be filmed at different reduction ratios. Those too large to be entirely included in one exposure are filmed beginning in the upper left hand corner, left to right and top to bottom, as many frames as required. The following diagrams illustrate the method:

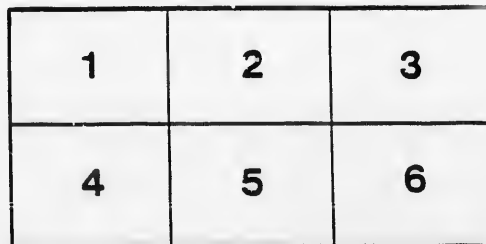
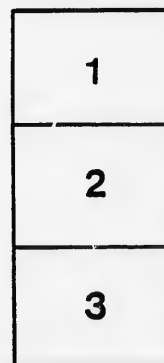

L'exemplaire filmé fut reproduit grâce à la générosité de:

Archives of Ontario
Toronto

Les images suivantes ont été reproduites avec le plus grand soin, compte tenu de la condition et de la netteté de l'exemplaire filmé, et en conformité avec les conditions du contrat de filmage.

Les exemplaires originaux dont la couverture en papier est imprimée sont filmés en commençant par le premier plat et en terminant soit par la dernière page qui comporte une empreinte d'impression ou d'illustration, soit par le second plat, selon le cas. Tous les autres exemplaires originaux sont filmés en commençant par la première page qui comporte une empreinte d'impression ou d'illustration et en terminant par la dernière page qui comporte une telle empreinte.

Un des symboles suivants apparaîtra sur la dernière image de chaque microfiche, selon le cas: le symbole \rightarrow signifie "A SUIVRE", le symbole ∇ signifie "FIN".

Les cartes, planches, tableaux, etc., peuvent être filmés à des taux de réduction différents. Lorsque le document est trop grand pour être reproduit en un seul cliché, il est filmé à partir de l'angle supérieur gauche, de gauche à droite, et de haut en bas, en prenant le nombre d'images nécessaire. Les diagrammes suivants illustrent la méthode.



VOTERS' LIST, 1891.

MUNICIPALITY OF BLYTH.

CLERK'S CERTIFICATE.

I, E. D. CHAMBERLAIN, Clerk of the Municipality of Blyth, in the County of Huron, do hereby certify that Parts One and Three of the within List constitute a correct list for the Year 1891 of all persons appearing by the last Revised Assessment Roll of the said Municipality to be entitled to Vote at Elections for Members of the Legislative Assembly; and that Parts One and Two constitute a correct list for said Year of all persons appearing by the said Roll to be entitled to Vote at Municipal Elections in the said Municipality.

And I hereby call upon all Electors to examine the said Lists, and if any omissions or other errors are perceived therein, to take immediate proceedings to have the said errors corrected according to law.

Dated this 21st day of July, 1891. E. D. CHAMBERLAIN,
Clerk of the Village of Blyth.

JUDGES' CERTIFICATES.

E. D. CHAMBERLAIN, Clerk of the Municipality of the Village of Blyth, having certified under his hand that no complaint respecting the List of Voters for said Municipality for the year 1891 had been received by him within thirty days after the first posting up of the same; and on application of the Clerk:

I, Judge of the County Court of the County of Huron, in pursuance of the provisions of the Ontario Voters' Lists Act, 1889, certify that the annexed printed List of Voters, being one of the copies received by me from the said Clerk, under Section 5 of the said Act, is the Revised List of Voters for the said Municipality for the Year 1891.

Given under my hand and seal at this day of 1891.

JUDGE.

I, Judge of the County Court of the County of Huron, pursuant to Section 17 of the Ontario Voters' Lists Act, 1889, do hereby certify that the following is a correct copy of the List of Voters for the Year 1891, received by me from the Clerk of the Municipality of the Village of Blyth, according to my revision and correction thereof, pursuant to the provision of the said Act.

Dated at this day of 1891.

JUDGE.

Voters' List, 1890 - Municipality of the Village of Blyth, County of Huron: Notice is hereby given that I have transmitted or delivered to the persons mentioned in the Fifth and Sixth Sections of the Ontario Voters' List Act, 1889, the copies required by said Section to be so transmitted or delivered of the List, made pursuant to said Act, of all persons appearing by the last Revised Assessment Roll of the said Municipality, to be entitled to vote in the said Municipality, at Elections for Members of the Legislative Assembly, and at Municipal Elections; and that said List was first posted up in my office, at Blyth, on the 30th day of July, 1891, and remains there for inspection. Electors are called upon to examine said List, and if omissions or any other errors are found therein, to take immediate proceedings to have the said errors corrected according to law.

Dated this 30th day of July, 1891. E. D. CHAMBERLAIN,
Clerk of the said Municipality.

Sub-Section 5 of the Voters' List Act, Ont.: The Sheriff shall, immediately upon receipt of his copies, cause one of them to be posted up in a conspicuous place in the Court House; the Clerk of the Peace, upon receipt of his copies, shall cause one of them to be posted in a conspicuous place in his office; every Public or Separate School Head Master or Mistress shall in like manner post up one of his or her copies on the door of the School House; and every Postmaster shall post up one of his copies in his Post Office.

N. B. -The persons entrusted with the List are requested to attend to the above Sub-Section.

M

1
2
3
4
5
6
7
8

PAR

No. on
ROLL

884
89
991
90
131
193
195
212
270

64
70
76
101
115
117
182
237
282
137

192
212

72
197
121
235

221
247

123
126
171
220

73
120
122
128

VOTERS' LIST, 1891.

MUNICIPALITY of the VILLAGE of BLYTH.

SCHEDULE OF POST OFFICES

1 Blyth	9 Woodstock.	17 Belleville.	25 Victoria B. O.
2 St. Cloud, P. S.	10 Staffa.	18 Hamilton.	26 Montreal Que.
3 Auburn.	11 Goderich.	19 Listowell.	27 Benn Miller.
4 Seaforth.	12 Sunshine.	20 St. Paul, P. S.	28 St. Agatha.
5 Jamestown, N. A.	13 London.	21 Lavender.	29 Baden.
6 Clinton.	14 Watford.	22 Grimsby.	30 Portage la Prairie
7 Belgrave.	15 Lethbridge.	23 Londesboro.	
8 Toronto.	16 Wingham.	24 Barrie.	

POLLING SUB-DIVISION NO. 1.

Comprising that part of the Municipality situated South of Dinsley Street.

PART I - Persons entitled to vote at Municipal Elections and Elections to the Legislative Assembly.

No. on ROLL	NAME	LOT	LOCATION	Post Office
881	Begsly, Wm	lots 17 18	McDonald sy	M F and tenant
89	Brown, A V	lot 23	McDonald sy	M F and owner
994	Barret, John	lot 1	McDonald sy	M F and tenant
90	Burling, Moses	block C	McDonald sy	M F and tenant
131	Braithwaite, M	block J lots 1 2	McCy sy	M F and owner
193	Barrieks, Robt	pt. farm 2 lots 6 15 7 11	Kelly sy	M F and owner
195	Barrieks, John	pt. farm 2 lot 7	Kelly sy	M F and tenant
242	Brooks, Wm	block G lots 8 9	McCy sy	M F and owner
270	Bell, William	block A E pt lot 8	McConnell sy	M F and owner
64	Campbell, Rev F W			
70	Chamberlain, E D	pt lot 8	McDonald sy	M F and tenant
76	Chellew, J H	pt lot 8	McDonald sy	M F and owner
101	Carder, D D	block B	McDonald sy	M F and owner
115	Carter, Wm A	block A pt lot 4	McConnell sy	M F and owner
117	Crawford, Thomas	block A lot 11	McConnell sy	M F and tenant
182	Carter, Joseph	block D lot 2	McConnell sy	M F and tenant
237	Crittenden, Wm	block J lot 5 6	McCy sy	M F and owner
282	Combs, Joseph	lot 2	Kelly sy	M F and owner
137	Cummings, Elias	block C lot 7 11	McConnell sy	M F and owner
192	Denholm, John	pt. farm 2 lot 5	Kelly sy	M F and tenant
242	Davis, James	block G lot 8 9	McCy sy	M F and owner
72	Elder, Alex	n pt lot 8	McDonald sy	M F and owner
197	Emigh, Jonathan	pt farm 2 lot 10	Kelly sy	M F and owner
121	Emigh, William	block B lot 2	McConnell sy	M F and owner
235	Eggart, William	block H lot 14 15	McCy sy	M F and owner
221	Fraser, Hugh	park lots 6 7	McCy sy	M F and owner
247	Finker, Samuel	block F lots 2 3 4	McCy sy	M F and owner
123	Gurney, Robt	block B lot 4	McConnell sy	M F and owner
126	Gibbs, William	block C lot 3	McConnell sy	M F and tenant
171	Glover, Adam	block H lot 16 17	McCy sy	M F and tenant
220	Gurney, George	park lot 12 block J	McCy sy	M F and owner
73	Hamilton, J M	pt lot 8 28	McDonald sy	M F and owner
120	Howard, Robert, jr	block B pt lot 2	McConnell sy	M F and owner
122	Howard, Robert, sr	block B pt lot 2	McConnell sy	M F and owner
128	Habkirk, J H	block G lot 1	McCy sy	M F and tenant

ADDITIONAL LIST 1881

No.

17
19
20
21

11
21

30

81
82
11
17
20

2
2
2
2

7
10
1
2
2
2

6
8
9
1
1
1
2
2
2
2

1
2

7
2
2

5
1
2

8
1
2

No. on ROLL.	NAME	LOT.	LOCATR N.	Post Office
179	Hirons, George	block A lot 9....	McConnel sy	M F and tenant .. 1
196	Hammond, M	lots 8 9 11 12 13....	Kelly sy	M F and owner .. 1
209	Haggett, Fred	block D lot 13....	McCy sy	M F and owner .. 1
213	Huckstep, Jas	block G lot 12....	McCy sy	M F and owner .. 1
119 1/2	Irwin, George	block B....	McConnel sy	M F and tenant .. 1
212	Irwin, Wm.	block B lot 11....	McCy sy	M F and owner .. 1
301	Jessop, H	lot 8....	McDonald sy	M F and income .. 1
81	Kelly, J B	pt lot 5....	McDonald sy	M F and owner .. 1
82	Kaake, Edwm	pt lot 5....	McDonald sy	M F and tenant .. 1
116	Kelly, John	block A pt lot 4....	McConnel sy	M F and owner .. 1
170	Kelly, Wm	e pt lot 5 block A....	McConnel sy	M F and tenant .. 1
208	King, George	block E lot 15....	McCy sy	M F and owner .. 1
217	Leith, George	block J lots 14 15 16....	McCy sy	M F and owner .. 1
223	Lowry, Alex	block K park lot 13....	McCy sy	M F and owner .. 1
236	Lamont, Joseph	block J lots 11 12	McCy sy	M F and owner .. 1
279	Lockie, James	block G lots 6 35....	McCy sy	M F and owner .. 1
77	Mason, John	lot 7....	McDonald sy	M F and owner .. 1
100	Metcalf, Frank	lots 19 20....	McDonald sy	M F and owner .. 1
114	Moser, J G	block A pt lot 2....	McConnel sy	M F and owner .. 1
206	Moutry, Wm	park lots 1 2....	McCy sy	M F and owner .. 1
214	Marshall, Thos	block F lots 6 7 8 9 10....	McCy sy	M F and owner .. 1
215	Morgan, John	block G lots 13 14 15 16....	McCys sy	M F and owner .. 1
66	McQuarrie, Hugh	lot 30	McDonald sy	M F and owner .. 1
84	McDonald, J A	pt lot 5....	McDonald sy	M F and owner .. 1
93	McElroy, Wm	n pt lot 3....	McDonald sy	M F and owner .. 1
113	McKinnon, D B	block A lot 1	McConnel sy	M F and owner .. 1
184	McGee, James	block D lot 6....	McConnel sy	M F and owner .. 1
189	McKellar, Dougal	block E lot 3....	McConnel sy	M F and tenant .. 1
190	McGill, James	lot 1	Kelly sy	M F and owner .. 1
207	McGuire, Joseph	block I lots 10 11 12 13....	McCys sy	M F and owner .. 1
225	McColman, Duncan	block K park lot 15....	McCys sy	M F and tenant .. 1
244	McElroy, Thos	block C lot 12....	McConnel sy	M F and owner .. 1
273	McBride, Wm	block A pt lot 2....	McConnel sy	M F and tenant .. 1
137 1/2	Newcomb, Edward	block C lots 7 11	McConnel sy	M F and tenant .. 1
267	Newcomb, Wm	block G lots 48 49 50 51....	McCy sy	M F and owner .. 1
75	Perdue, J N	pt lot 8	McDonald sy	M F and tenant .. 1
219	Platzer, Adam	block J lots 19 20 21....	McCy sy	M F and owner .. 1
232	Platzer, John	block K lots 13 14....	McCy sy	M F and owner .. 1
91	Ritchie, Gideon	lot 32..	McDonald sy	M F and owner .. 1
187	Richmond, Wm	block E lot 1....	McConnel sy	M F and tenant .. 1
200	Ross, John	block A....	Logan sy	M F and tenant .. 1
88	Scott, Thos	lots 17 and 18....	McDonald sy	M F and owner .. 1
103	Sims, Wm	block G lots 3 4....	McCy sy	M F and owner .. 1
119	Sherritt, John	block B lot 1....	McConnel sy	M F and owner .. 1
155	Sellers Richard	block D lot 9 10 11....	McCy sy	M F and owner .. 1

No. of
ROLL

174
213
218
250
132

80
94
133
153
185
211
234
248

183
231
245

92

No. on ROLL.	NAME	LOT.	LOCATION	Post Office
175	Shane, Wm	block A lot 6....	... McConnel sy ..	M F and owner .. 1
213	Samers Richard.	block F lots 11 12 13..	... McConnel sy ..	M F and owner .. 1
218	Sanders, George	block J lots 17 18..	.. MeCy sy ..	M F and owner .. 1
250	Symonds, Robt	block C lots 8 9 10..	.. McConnel sy ..	M F and owner .. 1
132½	Smith, Robt J	pt park lot 8....	... MeCy sy ..	M F and tenant .. 1
80	Taman, Thos	lot 31....	.. McDonald sy ..	M F and tenant .. 1
94	Thompson, Wm	n pt lot 3..	... McDonald sy ..	M F and tenant .. 1
133	Thompson, Jno sr	park lots 8 9 10....	.. MeCy sy ..	M F and owner .. 1
153	Thompson, Thos	w ½ lot 71 and lot 73..	... McDonald sy ..	M F and owner .. 1
185	Tanner, F W	block E lots 1 2....	.. McConnel sy ..	M F and owner .. 1
211	Tanan, Joseph	block D lot 13....	... MeCy sy ..	M F and tenant 1
231	Tanan, J E	park lot 18....	... MeCy sy ..	M F and owner .. 1
248	Thompson, Jno, jr	block F lot 1....	... MeCy sy ..	M F and owner .. 1
183	White, George	block D lot 3..	.. McConnel sy ..	M F and owner .. 1
231	Willows, Phillip	block I lots 3 4....	... MeCy sy ..	M F and owner .. 1
245	Walker, Jabez	block C lot 12..	.. McConnel sy ..	M F and tenant .. 1
92	Young, Myles	lot 4....	.. McDonald sy ..	M F and owner .. 1

POLLING SUB-DIVISION No. 1.

Part II.—Persons entitled to Vote at Municipal Elections only.

No. on ROLL.	NAME.	LOT.	LOCATION.	Post Office
251	Anderson, John	block A: 14....	McConnel sy	Owner .. 1
262	Barr, Isaac	block I lots 8 9....	McCy sy	Owner .. 22
78	Cumpton, Edward	pt lot 6....	McDonald sy	Owner .. 17
210	Caddwell, Saml	block D lot 13....	McCy sy	Owner .. 3
226	Cunningham, Geo	block K lots 4 5....	McCy sy	Owner .. 2
132	Dick, James	pt park lots 8....	McCy sy	Owner .. 1
118	Floody, Chas	block A part lot....	McConnel sy	Owner .. 1
224	Fraser, James	block K park lot 15..	McCy sy	Owner .. 1
173	Gray, Wm	block C....	Logan sy	Owner .. 4
74	Hamilton, James	lot 28 pt lot 8....	McDonald sy	Owner .. 10
1223	Kelly, Henry	block A pt lot 2....	McConnel sy	Owner .. 1
164	Logan, James	pt farm lot 3 con 10 Morris..		1
121	Moody, James	block C lots 3 4 5....	McConnel sy	Owner ..
222	Marsh, Danel	block K park lot 16..	McCy sy	Owner .. 1
169	McMillen, John	block A pts lot 1 and 5	McConnel sy	Owner .. 1
188	McKellar, Alex	block E lot 3....	McConnel sy	Owner .. 30
79	Nicholson, Thos	pt lot 6..	McDonald sy	Owner .. 3
259	Nethery, Lancelot	block J lot 10, block I lot 6 7	McCys sy	Owner .. 7
56	O'Rourke, Patrick	s pt lot 11....	McDonald sy	Owner ..
177	Passmore, Thos	block A pt lot 7 8....	McConnel sy	Owner .. 13
129	Rath, James	block G lots 2 30 31 32	McCy sy	Owner .. 1
1734	Spurling, F G	block B	Logans sy	Owner .. 16
191	Stewart, John	lots 3 4 16 17 pt 18..	Kelly sy	Owner .. 1
99	Tuft, R J	lot 1....	McDonald sy	Owner .. 7
181	Taylor, Alex	block D lot 2....	McConnel sy	Owner .. 18
186	Tanner, J A	block E lots 1 2....	McConnel sy	Owner .. 19
127	Young, John	block G lot 1....	McCy sy	Owner .. 13
1844	Cummings, Cathrene	block D lot 7 8....	McConnel sy	Owner .. 1
1844	Cummings, Mary	block D lots 7 8....	McConnel sy	Owner .. 1
178	Foy, Sarah	block A lot 9....	McConnel sy	Owner .. 28

No. 6

ROLL

176

253

183

69

163

228

252

289

64

237

199

296

278

287

288

300

298

No. on ROLL.	NAME.	LOT.	LOCATION.	Post Office	
176 253	Graham, Mary Grenan, Mary	block A w $\frac{1}{2}$ lot 7.... block B lots 6 7 11 12..	McConnel sy McConnel sy	Owner Owner	1 1
183 $\frac{1}{2}$	Hefron, Mary	block D lot 5....	McConnel sy	Owner	1
69	Jenkins Hannah	pt lot 8 e pt lot 24..	McDonald sy	Owner	1
163 228	McGregor Cathrene McCrae, Mary	block A s pt lot 10.... block G lots 46 47....	McConnel sy McCy sy	Owner Owner	1 1
252	Parrott, Jane	block A lot 13....	McConnel sy	Owner	1
	Shaue, Maria	lot 2 pt lot 3....	McDonald sy	Owner	1

PART III.—Persons Entitled to Vote at Elections to the Legislative Assembly only.

289	Burling, Charles	block C lots 1 2....	McConnel sy	m f	1
64 237 $\frac{1}{2}$	Campbell, Rev W F Crittenden, Robt	Methodist Parsonage block J lots 5 6....	McCy sy	m f m f	1 1
199	Emigh, James	pt farm 2 lot 10....	Kelly sy	m f	1
296	Fraser, Charles	parks 6 7....	McConnel sy	m f	1
278	Loehie, John	block G lots 6 35..	McCy sy	m f	1
287 288	Newcomb, John Newcomb, Richd	block C lot 11.... block C lot 11....	McConnel sy McConnel sy	m f m f	1 1
300	Perkins, Geo	lot 45..	McDonald sv	m f	1
298	Symonds, Alex	block C lots 8 9 10..	McConnel sy	m f	1

202
117

1
33
35
16
251
277

9
104
11
106
121
138
143
272
302

10
53
105

165

27
96

39
54

40
52
85
107
157
187
265
275

159
160

201

37

16
51

POLLING SUB-DIVISION No. 2,

Comprising that part of the Municipality situated North of Dinsley Street.

PART I. —Persons entitled to Vote at Municipal Elections and Elections to the Legislative Assembly.

No. on ROLL.	Jurors	NAME.	LOT.	LOCATION.	Post Office	
202	j	Ashbury, Thos H	lots 1, 2, 11, 12	Kelly sy	M F and owner	1
117	j	Anderson, J A	e ½ lot 21 and lot 22	Combs sy	M F and owner	1
1		Bnic, John	park E		M F and tenant	1
33	j	Bennet, John	lots 68, 89, 90	McDonald sy	M F and tenant	1
35	j	Bell, John	lot 25	McDonald sy	M F owner & tenant	1
16		Ballantyne, Thos.	lot 65	McDonald sy	M F and tenant	1
254		Brownlee, J. A.	block A	McDonald sy	M F and owner	1
277		Bently, James	lots 76, 77	McDonald sy	M F and tenant	1
9		Colloton, James	park D		M F and owner	1
10½		Creighton, Wm	lot 111	McDonald sy	M F and tenant	1
11		Cantelon, Arthur	lot 113	McDonald sy	M F and owner	1
106		Campbell, Wm	lot 62	McDonald sy	M F and owner	1
12½		Cummer, F B	part G	McDonald sy	M F and tenant	1
138		Cowan, David	lot 27	Combs sy	M F and owner	1
143		Crittenden, Isaac	lots 36, 37	Combs sy	M F and owner	1
272	j	Carter, J T	pt lot 62	McDonald sy	M F and owner	1
302		Clark, Joseph	lot 62	McDonald sy	M F and income	1
10	j	Dodds, James	lots 110, 111, 116, 117	McDonald sy	M F and owner	1
53	j	Douglas, Robert	lot 13	McDonald sy	M F and owner	1
105		Drummond, John	pt lot 63	McDonald sy	M F and owner	1
115		Evans, Benjamin	pt farm 3, lot 4	Kelly sy	M F and owner	1
27		Fisher, Joseph	lot 69	McDonald sy	M F and tenant	1
96		Forsyth, Robt	lot 119	Kelly sy	M F and owner	1
39		Gillespie, James	mill property E		M F and tenant	1
54		Gidley, S H	lot 12	McDonald sy	M F and owner	1
40		Holtzhour, Eli	mill property F		M F and tenant	1
52	j	Haggett, George	n pt lot 14	McDonald sy	M F and owner	1
85		Heepy, John	block A lot 22	Kelly sy	M F and tenant	1
107		Hamilton, Charles	n pt lot 61	McDonald sy	M F and owner	1
157		Henry, John	lots 1 2 3	Combs sy	M F and owner	1
187½	j	Herrington, Samuel	block E lot 1	McConnel sy	M F and tenant	1
265		Haggitt, Edward	block K lot 14	McCy sy	M F and owner	1
275	j	Hodgins, Saml	lots 76 77	McDonald sy	M F and tenant	1
159		Irwin, Richard	lot 4	Combs	M F and owner	1
160		Irvin, Joseph	lot 4	Combs	M F and owner	1
201	j	Jameison, R E	lots 1 2 11 12	Kelly sy	M F and owner	1
37		Kelly, Patrick	mill property, pt lots A B C D E F H		M F and owner	1
16	j	Lynch, Jeremiah	lots 121 122	McDonald sy	M F and owner	1
51	j	Levy, Wm	lot 15	McDonald sy	M F and owner	1

1
1
1
1
1
2

1
1
2
3
9
16
25
28

26
33
63
97
110
111
158

11
102
118
166
112

31
17
162

3
20

156

8
285

30
18
101

269

No. on ROLL	NAME	LOT.	LOCATION.	Post Office
5	j Moffat, John	pt farm 42	
38	Moore, James	mill property A	M F and owner .. 1
111	j Milne, Robert	lot 60 pt lot 61	M F and tenant .. 1
112	Milne, W J	lots 71, 72 McDonald sy	M F and owner .. 1
135	Montgomery, Wm., jr.	lots 48, 49, 50 McDonald sy	M F and owner .. 1
136	Montgomery, Wm., sr.	lots 48, 49, 50 Combs sy	M F and owner .. 1
116	Maines, John	lots 23 21 Combs	M F and tenant .. 1
119	j Montgomery, James	lot 19 Combs	M F and owner .. 1
151	j Montgomery, Henry	lots 16, 17 Combs sy	M F and tenant .. 1
203	Munn, George	lot 21 Combs sy	M F and tenant .. 1
		 Kelly sy	M F and owner .. 1
2	McDowell, Wm	pt farm 42	
12	McQuarrie, Lachlan	lots 126 127	M F and owner .. 1
18	McConnell, David	lots 171 108 McDonald sy	M F and owner .. 1
19	McLean, Hugh	lot 110 McDonald sy	M F and tenant .. 1
21	j McCreight, Alex	lot 131 McDonald sy	M F and tenant .. 1
23	McNally, Andrew	lot 104 Kelly sy	M F and owner .. 1
31 1/2	McGill, John	lots 45 17 McDonald sy	M F and owner .. 1
98	j McKimmon, J. S.	block D McDonald sy	M F and owner .. 1
167	McGee, James S.	block A lot 23 Colleton sy	M F and owner .. 1
255	McDowell, Robt.	block A Kelly sy	M F and owner .. 1
281	McLean, Rev. A.	lots 38, 39, 41, 45 McDonald sy	M F and tenant .. 1
		 Combs sy	M F and tenant .. 1
26	j Potter, Thos.	lot 29	
55	Poulton, Henry	lot n 1/2 11 McDonald sy	M F and tenant .. 1
63	j Powell, George	lot 9 McDonald sy	M F and owner .. 1
97	j Parvis, Peter	lot 119 McDonald sy	M F and tenant .. 1
140	Page, Joseph	lots 31 32 Kelly sy	M F and tenant .. 1
141	j Platzer, Henry	lots 20 w 1/2 21 33 Combs sy	M F and owner .. 1
158	Parmenter, George	lots 11 15 Combs sy	M F and owner .. 1
		 Combs sy	M F and owner .. 1
11 1/2	j Strachan, William	s pt G	
102	j Slater, Robert	lot 80 McDonald sy	M F and tenant .. 1
148	Scott, Walter	lot 19 McDonald sy	M F and owner .. 1
166	j Steinhoff, Arthur	pt farm 3, lots 5 6 Combs sy	M F and owner .. 1
112 1/2	j Sparling, James	lots 71 72 Kelly sy	M F and owner .. 1
		 McDonald sy	M F and tenant .. 1
31	Taman, John	lot 48	
17	j Taylor, Archibald	s pt lot 61 McDonald sy	M F and owner .. 1
162	j Tanner, C. E.	lots 8 9 McDonald sy	M F and owner .. 1
		 Combs sy	M F and owner .. 1
3	j Wilford, John	pt farm 42	
20	j Wettlanfer, Adam	lots 11, 112 McDonald sy	M F and owner .. 1
		 McDonald sy	M F and owner .. 1
156	j Young, N. H.	lots 10 11 12 43 Combs sy	M F and owner .. 1

PART II.—Persons entitled to Vote at Municipal Elections only.

8	Baie, Hector park E	Owner	.. 26
285	Bell, John pt farm lot 3 Kelly sy	Owner	.. 23
30	Coulter, James	lot 14	Owner	.. 1
18	Colelough, John	lots 82 83 McDonald sy	Owner	.. 1
101	Cook, John	s pt lot 63 McDonald sy	Owner	.. 12
		 McDonald sy	Owner	.. 8
269	Drummond Wm	lots 37, 38, 39, 40 McDonald sy	Owner	.. 8

No. on
ROLL

Juries

60
134

22

17
28
29
281

333
150

56

261

12
15
271

6
57

34

32

1

161

43

25
15

62

No. on ROLL	NAME	LOT.	LOCATION.	Post Office
60	Gosman, John	lot 29 McDonald sy ..	Owner .. 9
134	Gosman, Henry	lots 46, 47, 51 Combs sy	Owner ..
22	Kercher, Daniel	lots 102 103 McDonald sy ..	Owner .. 2
17	Littlefair, Edward	lots 171, 178 McDonald sy	Owner .. 7
28	Livingston, John	lots 201, 205, 206, 207 Kelly sy ..	Owner .. 29
29	Livingston, James	lots 187, 188, 189, 190 Kelly sy ..	Owner .. 29
281	Lasham, John	pt farm 3 Kelly sy ..	Owner .. 23
33 $\frac{1}{2}$	Mutch, James	lots 68, 89, 90 McDonald sy	Owner .. 3
150	Moody, Robt	lots 16, 17 Combs sy	Owner .. 14
56	O'Rourke, Patrick	s pt lot 11 McDonald sv ..	Owner ..
261	Pepler, F. E. P.	lots 163, 164, 165, 166	McDonald sv ..	Owner .. 21
12	Rogerson, Robt	pt G McDonald sy ..	Owner .. 5
15	Rogerson, R. C.	lot 65 McDonald sv ..	Owner .. 5
271	Rogerson, Isaac	lots 76 77 McDonald sy ..	Owner .. 25
6	Sloan, Andrew	pt farm 1 Con 9 Morris	Owner .. 1
57	Scott, David	lot 27 McDonald sy ..	Owner .. 7
34	VanEgmond, A. C.	lot 25 McDonald sv ..	Owner .. 4
32	Brownlee, Eliza	lot 15 McDonald sy ..	Owner .. 1
1	Creighton, Agnes	pt farm 15	Owner .. 1
161	Denton, Elizabeth	lot 5 Combs sy	Owner .. 15
43	Heffron, Ann	lot 67 McDonald sy ..	Owner .. 1
25	Moser, Hannah	lot 69 McDonald sy ..	Owner .. 27
15	McGowan, Jane	lot 124 McDonald sy	Owner .. 1
62	Watson, Eliza J.	lot 9 McDonald sy ..	Owner .. 1

No on
ROLL

294
295

291

13
293
204
204

257

I
in my
by the
Court
Revis
Year
Mem
Elect
Asses
Court

PART III. —Persons Entitled to Vote at Elections to the Legislative Assembly only.

No. on ROLL	NAME.	LOT.	LOCATION.	Post Office
291	Colles, Thos.	block A, lot 4 McConnell's sy .. m f 1
295	Crittenden, Damon	lots 36 37 Combs sv .. m f 1
291	Livingston, Wm.	lot 68 McDonald sv .. m f 1
13	McGee, Neil	lots 126, 127 McDonald sy .. m f 1
293	McGee, James	block A, lot 23 Kelly sv .. m f 1
204	Munn, John	lot 24 Kelly sy .. m f 1
204	Munn, Alex	lot 24 Kelly sy .. m f 1
257	Racy, Rev. G. W.	English Church Parsonage	m f 1

I, the undersigned, find by examination of the Assessment Roll for the Year 1891, which was placed in my hands on the 16th day of April last past by the Assessor of the Municipality of Blyth, and revised by the Court of Revision held on the 1st day of June, and again on the 24th day of June, when the Court was finally closed for the Year, after giving due notice to all parties concerned in said Court of Revision, according to law in that behalf, that the number of names appearing on the Roll for the said Year is 297; and I also find that there are 192 persons on the said Roll entitled to vote at Elections for Members to the Legislative Assembly, and that there are 212 Males and 18 Females entitled to vote at Elections for Members to the Municipal Council; and I further find that there are 73 persons on the Assessment Roll whom I have placed on the Voters' List who are liable to serve as Jurors in Her Majesty's Court, according to law in such cases made and provided.

Dated this 21st day of July, 1891.

E. D. CHAMBERLAIN,
Clerk Village of Blyth.

