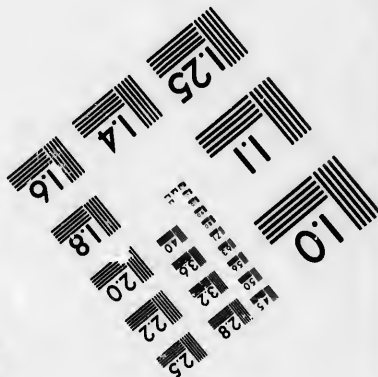
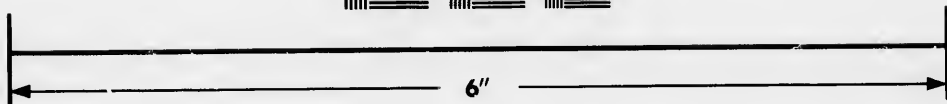
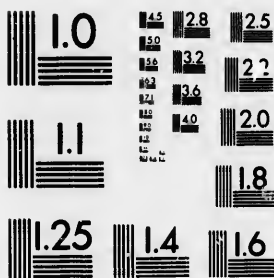

**IMAGE EVALUATION
TEST TARGET (MT-3)**



**Photographic
Sciences
Corporation**

23 WEST MAIN STREET
WEBSTER, N.Y. 14580
(716) 872-4503



**CIHM/ICMH
Microfiche
Series.**

**CIHM/ICMH
Collection de
microfiches.**



Canadian Institute for Historical Microreproductions / Institut canadien de microreproductions historiques



© 1985

Technical and Bibliographic Notes/Notes techniques et bibliographiques

The Institute has attempted to obtain the best original copy available for filming. Features of this copy which may be bibliographically unique, which may alter any of the images in the reproduction, or which may significantly change the usual method of filming, are checked below.

L'Institut a microfilmé le meilleur exemplaire qu'il lui a été possible de se procurer. Les détails de cet exemplaire qui sont peut-être uniques du point de vue bibliographique, qui peuvent modifier une image reproduite, ou qui peuvent exiger une modification dans la méthode normale de filmage sont indiqués ci-dessous.

- | | |
|--|--|
| <input type="checkbox"/> Coloured covers/
Couverture de couleur | <input type="checkbox"/> Coloured pages/
Pages de couleur |
| <input type="checkbox"/> Covers damaged/
Couverture endommagée | <input type="checkbox"/> Pages damaged/
Pages endommagées |
| <input type="checkbox"/> Covers restored and/or laminated/
Couverture restaurée et/ou pelliculée | <input type="checkbox"/> Pages restored and/or laminated/
Pages restaurées et/ou pelliculées |
| <input type="checkbox"/> Cover title missing/
Le titre de couverture manque | <input checked="" type="checkbox"/> Pages discoloured, stained or foxed/
Pages décolorées, tachetées ou piquées |
| <input type="checkbox"/> Coloured maps/
Cartes géographiques en couleur | <input type="checkbox"/> Pages detached/
Pages détachées |
| <input checked="" type="checkbox"/> Coloured ink (i.e. other than blue or black)/
Encre de couleur (i.e. autre que bleue ou noire) | <input checked="" type="checkbox"/> Showthrough/
Transparence |
| <input type="checkbox"/> Coloured plates and/or illustrations/
Planches et/ou illustrations en couleur | <input type="checkbox"/> Quality of print varies/
Qualité inégale de l'impression |
| <input type="checkbox"/> Bound with other material/
Relié avec d'autres documents | <input type="checkbox"/> Includes supplementary material/
Comprend du matériel supplémentaire |
| <input type="checkbox"/> Tight binding may cause shadows or distortion
along interior margin/
La reliure serrée peut causer de l'ombre ou de la
distorsion le long de la marge intérieure | <input type="checkbox"/> Only edition available/
Seule édition disponible |
| <input type="checkbox"/> Blank leaves added during restoration may
appear within the text. Whenever possible, these
have been omitted from filming/
Il se peut que certaines pages blanches ajoutées
lors d'une restauration apparaissent dans le texte,
mais, lorsque cela était possible, ces pages n'ont
pas été filmées. | <input type="checkbox"/> Pages wholly or partially obscured by errata
slips, tissues, etc., have been refilmed to
ensure the best possible image/
Les pages totalement ou partiellement
obscurcies par un feuillet d'errata, une pelure,
etc., ont été filmées à nouveau de façon à
obtenir la meilleure image possible. |
| <input checked="" type="checkbox"/> Additional comments: /
Commentaires supplémentaires: | [Printed ephemera] 1 sheet (verso blank) |

This item is filmed at the reduction ratio checked below/
Ce document est filmé au taux de réduction indiqué ci-dessous.

10X	14X	18X	22X	26X	30X
<input type="checkbox"/>	<input type="checkbox"/>	<input checked="" type="checkbox"/>	<input type="checkbox"/>	<input type="checkbox"/>	<input type="checkbox"/>
12X	16X	20X	24X	28X	32X

The copy filmed here has been reproduced thanks to the generosity of:

D. B. Weldon Library
University of Western Ontario
(Regional History Room)

The images appearing here are the best quality possible considering the condition and legibility of the original copy and in keeping with the filming contract specifications.

Original copies in printed paper covers are filmed beginning with the front cover and ending on the last page with a printed or illustrated impression, or the back cover when appropriate. All other original copies are filmed beginning on the first page with a printed or illustrated impression, and ending on the last page with a printed or illustrated impression.

The last recorded frame on each microfiche shall contain the symbol \rightarrow (meaning "CONTINUED"), or the symbol ∇ (meaning "END"), whichever applies.

Maps, plates, charts, etc., may be filmed at different reduction ratios. Those too large to be entirely included in one exposure are filmed beginning in the upper left hand corner, left to right and top to bottom, as many frames as required. The following diagrams illustrate the method:

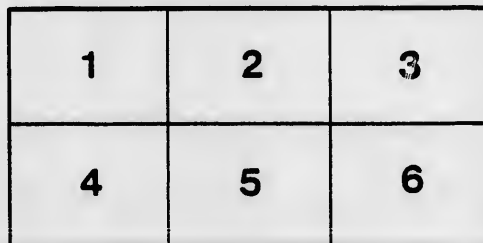
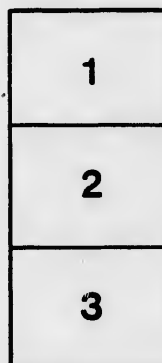
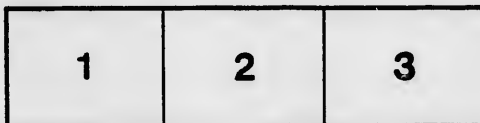

L'exemplaire filmé fut reproduit grâce à la générosité de:

D. B. Weldon Library
University of Western Ontario
(Regional History Room)

Les images suivantes ont été reproduites avec le plus grand soin, compte tenu de la condition et de la netteté de l'exemplaire filmé, et en conformité avec les conditions du contrat de filmage.

Les exemplaires originaux dont la couverture en papier est imprimée sont filmés en commençant par le premier plat et en terminant soit par la dernière page qui comporte une empreinte d'impression ou d'illustration, soit par le second plat, selon le cas. Tous les autres exemplaires originaux sont filmés en commençant par la première page qui comporte une empreinte d'impression ou d'illustration et en terminant par la dernière page qui comporte une telle empreinte.

Un des symboles suivants apparaîtra sur la dernière image de chaque microfiche, selon le cas: le symbole \rightarrow signifie "A SUIVRE", le symbole ∇ signifie "FIN".

Les cartes, planches, tableaux, etc., peuvent être filmés à des taux de réduction différents. Lorsque le document est trop grand pour être reproduit en un seul cliché, il est filmé à partir de l'angle supérieur gauche, de gauche à droite, et de haut en bas, en prenant le nombre d'images nécessaire. Les diagrammes suivants illustrent la méthode.

errata
to

pelure,
on à

32X

LIST OF BLANKS

CORRECTLY AND NEATLY PRINTED

MUNICIPAL MAGISTRATES' LAW, FOR SALE BY HENRY ROWSELL, K

For convenience of reference, the Forms are all numbered in the following No. in the margin, naming the quantity required, as "20 quires No. 1," or a Municipal Clerks living at distant places will oblige by stating the name of the conveyance by which they wish their orders to be forwarded. For small quantities of conveyance is by mail—the charge for which is one cent per ounce, which

MUNICIPAL.

No.	Description	Per quire.
1	Assessment rolls, township	\$0 62½
2	“ “ non-resident.	0 62½
[Nos. 2 and 4 are the same.]		
3	Assessment rolls towns	0 62½
4	“ “ non-resident	0 62½
5	“ Notices—Township No. 1, "Take notice that you are assessed"	0 37½
6	Assessment notices to leave, for the party assessable to "fill in the particulars"	0 37½
7	Assessment Notices, Towns, No. 1, "Take notice that you are assessed"	0 37½
8	Assessment Notices, Towns, No. 2, Notices to leave, "for the party assessable to fill in the particulars"	0 37½
9	Collector's rolls, township	0 62½
10	“ town	0 62½
11	“ non-resident	0 62½
12	Collector's receipts	0 37½
13	Voter's lists	0 62½
14	Juror's lists, 1st, 2nd, 3rd, and 4th divisions	0 62½
15	Poll-book lists	0 62½
Per 100.		
16	Notices of appointment to office	0 62½
17	Oath of Qualification	0 62½
18	Oath of office	0 62½
19	Declaration of qualification	0 62½
20	Auctioneers' licenses	0 62½
21	Ale and beer sellers' licenses	0 62½
22	Tavern-keepers' licenses	0 62½
23	Hawkers' pedlars', and petty chapmen's licenses	0 62½
24	Innkeepers' licenses	0 62½
25	Innkeepers' bonds	0 62½
26	Innkeepers', Tavern-keepers', and Hotel-keepers' bonds	0 62½
27	Municipal officers' bonds	0 62½
28	Declaration of office	0 62½
29	Instructions to assessors (in neat pamphlet form)	each 0 10
30	The municipal manual	each 3 00
31	Shop licenses	0 62½
Per quire.		
A. m.	Pathmasters' schedules	0 62½
B. m.	Municipal clerks' & county clerks' blank annual statements, each 5c. to	0 13
Per 100.		
C. m.	Court of Revision, notices to attend	0 62½

Every variety of Stationery suitable for Municipalities, at the lowest rates: prices according to quality.
By-laws, on sheet or in pamphlet form, Minutes of Council, and every other de-

No.	Description
63	Deeds, absolute covenants
64	“ qualified covenants
65	“ for two or more grants
66	“ short form under statute
67	Distress warrants
68	“ bailiff's inventory, not
69	Leases of house
70	“ of land and farm, &c.
71	“ short form under statute
72	“ with power of renewal,
73	License to use invention
74	Mortgages with dower
75	“ without dower
76	“ with power of sale
77	“ with insurance clause
78	“ with power of sale and insurance clause
79	Mortgages, short form under
80	“ of lease
81	Notices of protest
82	“ to quit
83	Partnership deeds
84	Powers of attorney, blank
85	“ general
86	Protests marine
87	“ notarial
88	Quit claim deeds with dower
89	“ without dower
90	Releases general, of all demands
91	“ of mortgage
92	“ of part of mortgaged property
93	Wills
94	A. Deeds, &c. on parchment,

The Registry Laws affecting Upper Canada, with an Analysis, &c., by W. Sladden, Esq., per calf \$1.50.

Law Blanks of every description and Lithographed, on hand, and in order.

Vellum, Parchment, Paper of every description, and every variety of Stationery.

COUNTY COURTS

94	Attachment, writ of (absconding)
95	Appearance forms
96	Capias, writ of, before action
97	“ after
98	Costs, bill of, on default
99	“ on verdict
100	“ defendants

Discount to Counties.

BLANK FORMS,

AND NEATLY PRINTED ON FINE PAPER,

WATSON'S, LAW, CONVEYANCING, &C., &C.,
W. ROWSELL, KING STREET, TORONTO.

numbered in the following List, and in ordering it will be sufficient to refer to the "20 quires No. 1," or as the case may be. Price by stating the name of their Township or Municipality, and Post Office; also, forwarded. For small parcels, perhaps, the most convenient and economical mode is cent per ounce, which must be pre-paid, and will be charged in the invoice.

	Per doz.
Deeds, absolute covenants	1 00
qualified covenants	1 00
for two or more grantors	1 00
short form under statute.....	0 75
distress warrants	0 25
bailliff's inventory, notices, &c.	0 50
leases of house	0 50
of land and farm, &c.....	0 50
short form under statute	0 50
with power of renewal, &c.....	0 50
license to use invention.....	0 50
mortgages with dower.....	1 00
without dower	1 00
with power of sale	1 00
with insurance clause	1 00
with power of sale and insurance clause	1 00
mortgages, short form under statute.	1 00
of lease	0 50
notices of protest	Per 100. 1 50
to quit	1 50
partnership deeds	Per doz. 0 75
powers of attorney, blank	0 50
general form	0 50
protests marine.....	Per 100. 1 50
notarial	1 50
quit claim deeds with dower	Per doz. 0 75
without dower.....	0 75
releases general, of all demands	0 25
of mortgage.....	0 25
of part of mortgaged premises.....	0 50
deeds	1 00
Deeds, &c. on parchment, each.....	0 50
Registry Laws affecting Lands in Canada, with an Analytical Index, by W. Sladden, Esq., paper \$1, half 1.50.	
Blanks of every description Printed lithographed, on hand, and Printed to order.	
Alum, Parchment, Papers of every description, and every variety of Office machinery.	
COUNTY COURT.	
Attachment, writ of (absconding debtor)	Per 100. 2 00
appearance forms.....	0 50
capias, writ of, before action.....	2 00
after	2 00
costs, bill of, on default	2 00
on verdict	2 00
defendants	2 00

No.	Per 100.
138 of service of summons.....	1 00
139 Appearance forms.....	0 50
140 Bail-pieces to limits.....	2 00
141 Capias before action.....	2 00
142 " after action	2 00
143 Certificates of judgment	1 00
144 " of discharge	1 00
145 Civil subpoenas, B. R. & C. P.	1 00
146 Cognovits	2 00
147 " in ejectment.....	2 00
148 Criminal subpoenas, (grand jury)	1 00
149 " (before court)	1 00
150 Declarations, common counts	2 00
151 Ejectment summonses	2 00
152 Fi. Fa. Assumpsits	1 00
153 " Lands	1 00
154 Nisi Prius submissions.....	2 00
155 Notice of writ, alien	2 00
156 " of putting in bail	1 00
157 " to plead	1 00
158 " to reply	1 00
159 " to admit.....	2 00
160 " to produce.....	2 00
161 " of trial	1 00
162 " of examination of plaintiff or defendant	1 00
163 " of taxation.....	1 00
164 Order for weekly allowance.....	1 00
165 Præcipe for summons	1 00
166 " for Fi. Fa	1 00
167 Rule Nisi for new trial.....	2 00
168 " absolute for new trial	2 00
169 Satisfaction pieces	1 00
170 Special do. to action	1 00
171 Writ of summons (special endorsement)	2 00
172 " (without)	1 00
173 " British subject out of jurisdiction	2 00
174 Writ of summons against garnishee (to shew cause)	2 00
175 Writ of revivor	2 00
176 " of attachment (against absconding debtor)	2 00
177 " of replevin	2 00

DIVISION COURT.

	Per 100.
178 Affidavit of attachment.....	
179 Application for judgment summons	
180 Bond on supersedeas to warrant of attachment.....	
181 Confession and affidavit of execution of do.	
182 Execution against goods of defendant	
183 " " plaintiff.....	
184 Execution on transcript of judgment.....	
185 Intercoder summons to claimant	

Attachment, writ of (absconding debtor)	2 00
appearance forms.....	0 50

attachment.....

5 per cent. Discou

C. m. Court of Revision, notices to attend 0 62½
 Every variety of Stationery suitable for Municipalities, at the lowest rates: prices according to quality.

By-laws, on sheet or in pamphlet form, Minutes of Council, and every other description of letter-press Printing, executed with great despatch, in first-class style, and at very reasonable rates.

Bookbinding in all its branches.

MAGISTRATES'

	Per 100.
29 Informations.....	0 75
30 Notice of recognizance.....	0 75
31 Recognizance to appear	1 50
32 " keep the peace	1 50
33 " to give evidence.....	1 50
34 " to prosecute.....	1 50
35 Search warrants	1 50
36 Summonses to defendant.....	0 75
37 " to witness	0 75
38 Warrant to arrest defendant	1 50
39 Warrant of commitment	0 75
40 " under remand	1 50
41 " where the summons is dis- obeyed	1 50
42 Warrant of distress upon conviction for a penalty	1 50
43 Warrant of distress upon an order for payment of money	1 50
The Magistrate's Hand-Book, (by R. DEMPSEY, Esq.)	\$0 50
Keele's Provincial Justice	5 00

CONVEYANCING.

	Per 100.
44 Affidavits of execution of deed and memorial	1 00
45 Agreements for sale of land	Per doz 0 50
46 Apprenticeship indentures.....	0 50
47 Arbitration deeds	0 50
48 " bonds	0 50
49 Assignments	0 25
50 " of judgment	0 50
51 " of lease	0 50
52 " of mortgage	0 75
53 " for benefit of creditors... ..	0 75
54 Bill of sale	0 50
55 Bonds, blank.....	0 25
56 " for payment of money.....	0 25
57 " to convey land	0 50
58 " for payment of purchase money	0 50
59 " of indemnity	0 50
60 Chattel mortgages	0 50
61 " future advances	0 50
62 Deeds with and without dower	1 00

94 Attachment, writ of (absconding)	
95 Appearance forms.....	
96 Capias, writ of, before action...	
97 " after "	
98 Costs, bill of, on default	
99 " on verdict	
100 " defendants.....	
101 Declarations, (common counts)	
102 Fi. Fa. Assumpsits	
103 " lands.....	
104 Replevin, writ of	
105 Rivivor, writ of	
106 Subpœnas	
107 Summons, writ of, special endor	
108 " without	
109 " British subj	
" of Upper	
110 " against garn	
" shew caus	
111 " to examine	
" ment debtor	

SURROGATE COU

112 Administrations.....	
113 " with will annex	
114 Administration bonds	
115 " with will	
116 Administrators' oaths	
117 " with will	
118 Affidavits of search for will.....	
119 " of execution of will	
120 " of death, place of ab	
121 Affidavits of value of property	
122 Applications of probate	
123 " of administration	
124 Election of guardians	
125 Executors' oaths	
126 Notices of application for prob	
127 " admini	
128 Probate	
Rules of the Surrogate Court, 8	

CORONERS'.

129 Recognizances	
130 Summons to jurors	
131 " to witness	
132 Warrant to witness	
132½ Warrant to constables	
133 " of commitment	

QUEEN'S BENCH AND PLEAS.

134 Affidavit of disbursement	
135 " of justification of bai	
136 " of mileage	
137 " of non-appearance	

ACCOUNT BOOKS, WRITING PAPER & STATIONERY of e
PRINTED BOOKS, LAW BOOKS, &c, a great variety in St
 United States.

BOOK AND JOB PRINTING executed with despatch in the

Attachment, writ of (absconding debtor)	2 00
Appearance forms	0 50
Writ, writ of, before action	2 00
" after "	2 00
Writ, bill of, on default	2 00
" on verdict	2 00
" defendants	2 00
Declarations, (common counts)	1 00
Fa. Assumpsits	1 00
" lands	1 00
Levin, writ of	2 00
Writ, writ of	2 00
Subpoenas	1 00
Writ, writ of, special endorsement	2 00
" without "	2 00
" British subject, out	2 00
of Upper Canada	2 00
" against garnishee to	2 00
shew cause	2 00
" to examine judgment	1 00
debtor	1 00

SURROGATE COURT.

Administrations	Per 100. 2 00
" with will annexed	2 00
Administration bonds	2 00
" with will annexed	2 00
Administrators' oaths	2 00
" with will annexed	2 00
Affidavits of search for will	2 00
" of execution of will	2 00
" of death, place of abode, &c.	2 00
Affidavits of value of property	2 00
Applications of probate	2 00
" of administration	2 00
Appointment of guardians	2 00
Executors' oaths	2 00
Applications of application for probate	2 00
" administration	2 00
Probate	2 00

of the Surrogate Court, 8vo, \$0.75

CORONERS'

Recognizances	Per 100. 1 50
Writ, writ to jurors	0 75
" to witness	0 75
Warrant to witness	0 75
Warrant to constables	0 75
" of commitment	1 00

JURORS' BENCH AND COMMON PLEAS.

Affidavit of disbursement	Per 100. 2 00
" of justification of bail	2 00
" of mileage	1 00
" of non-appearance	1 00

Attachment	181
Confession and affidavit of execution	181
of do.	182
Execution against goods of defendant	183
" " plaintiff	184
Execution on transcript of judgment	185
Interpleader summons to claimant	186
Return of transcript and certificate of	187
judgment	188
Summons to plaintiff on interpleader	188
" to appear and copy	189
" to jurors	190
" to witness	191
Transcript and certificate of judgment	192
Warrant of attachment	193
" of commitment for non-ap-	193
pearance, &c.	1 00
A—Cash-Books, per quire,	1 00
B—Procedure-Books, "	1 00

COURT OF CHANCERY.

Affidavits of Service of Bill	Per 100. 2 00
" " of Dec. or Ord.	2 00
" on production of Docs.	3 00
" of Disbursements	2 00
Appeal Bonds	2 00
" Affidavits of ex. of	1 00
Appointments, Judges	1 00
" to settle and pass	0 50
Back sheets to Bills	1 50
Certificates <i>Lis pendens</i>	2 00
Costs, Bills of	3 00
Decrees, Foreclosure	2 00
" Sale	2 00
Foreclosure Suit Forms, viz., Notices	2 00
to incumbrancers	1 00
Notices to proceed with enquiries	1 00
Admissions	2 00
Affidavits, Schedule A	2 00
Final Orders	2 00
Injunctions	1 00
Notices of Examination	0 50
" of Filing Answer	0 50
" " Replication	1 00
" Hearing	1 00
" Motion for Decree	2 00
" " to dismiss Bill	1 00
" passing Decree	2 00
Orders to serve Bill out of Jurisdiction	2 00
" amend Bill	2 00
" take Bill <i>pro confesso</i>	2 00
" produce Documents	2 00
" " (4 day order)	2 00
" app. Guardian <i>ad litem</i>	2 00
Orders for security for costs	2 00
Subpoenas <i>ad test</i>	1 00
Warrants	0 75

STATIONERY of every kind always on hand.
great variety in Stock and imported to order from England, and
with despatch in the best style and at moderate charges.

