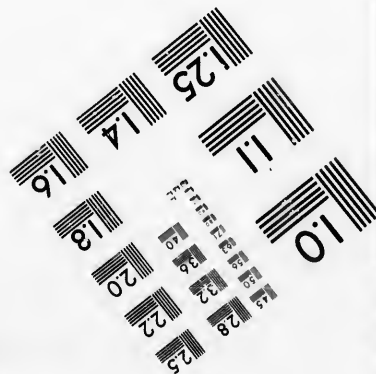
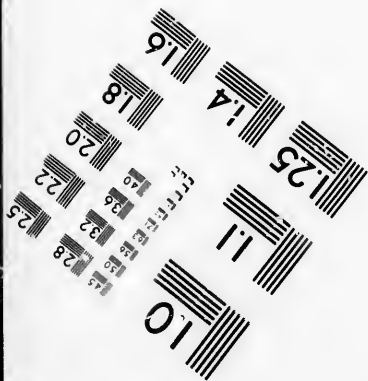
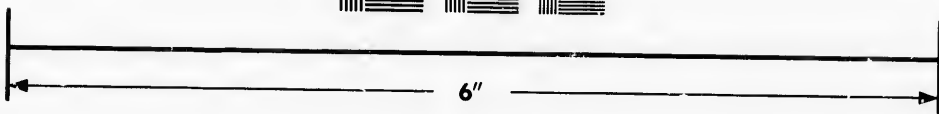
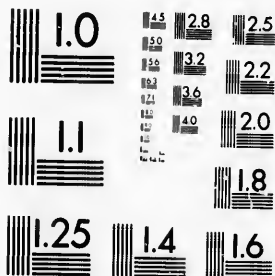

**IMAGE EVALUATION
TEST TARGET (MT-3)**



**Photographic
Sciences
Corporation**

23 WEST MAIN STREET
WEBSTER, N.Y. 14580
(716) 872-4503

**CIHM/ICMH
Microfiche
Series.**

**CIHM/ICMH
Collection de
microfiches.**



Canadian Institute for Historical Microreproductions / Institut canadien de microreproductions historiques

© 1986

Technical and Bibliographic Notes/Notes techniques et bibliographiques

The Institute has attempted to obtain the best original copy available for filming. Features of this copy which may be bibliographically unique, which may alter any of the images in the reproduction, or which may significantly change the usual method of filming, are checked below.

L'Institut a microfilmé le meilleur exemplaire qu'il lui a été possible de se procurer. Les détails de cet exemplaire qui sont peut-être uniques du point de vue bibliographique, qui peuvent modifier une image reproduite, ou qui peuvent exiger une modification dans la méthode normale de filmage sont indiqués ci-dessous.

- | | |
|--|--|
| <input checked="" type="checkbox"/> Coloured covers/
Couverture de couleur | <input type="checkbox"/> Coloured pages/
Pages de couleur |
| <input type="checkbox"/> Covers damaged/
Couverture endommagée | <input type="checkbox"/> Pages damaged/
Pages endommagées |
| <input type="checkbox"/> Covers restored and/or laminated/
Couverture restaurée et/ou pelliculée | <input type="checkbox"/> Pages restored and/or laminated/
Pages restaurées et/ou pelliculées |
| <input type="checkbox"/> Cover title missing/
Le titre de couverture manque | <input checked="" type="checkbox"/> Pages discoloured, stained or foxed/
Pages décolorées, tachetées ou piquées |
| <input type="checkbox"/> Coloured maps/
Cartes géographiques en couleur | <input type="checkbox"/> Pages detached/
Pages détachées |
| <input type="checkbox"/> Coloured ink (i.e. other than blue or black)/
Encre de couleur (i.e. autre que bleue ou noire) | <input checked="" type="checkbox"/> Showthrough/
Transparence |
| <input type="checkbox"/> Coloured plates and/or illustrations/
Planches et/ou illustrations en couleur | <input type="checkbox"/> Quality of print varies/
Qualité inégale de l'impression |
| <input type="checkbox"/> Bound with other material/
Relié avec d'autres documents | <input type="checkbox"/> Includes supplementary material/
Comprend du matériel supplémentaire |
| <input type="checkbox"/> Tight binding may cause shadows or distortion
along interior margin/
La reliure serrée peut causer de l'ombre ou de la
distorsion le long de la marge intérieure | <input type="checkbox"/> Only edition available/
Seule édition disponible |
| <input type="checkbox"/> Blank leaves added during restoration may
appear within the text. Whenever possible, these
have been omitted from filming/
Il se peut que certaines pages blanches ajoutées
lors d'une restauration apparaissent dans le texte,
mais, lorsque cela était possible, ces pages n'ont
pas été filmées. | <input type="checkbox"/> Pages wholly or partially obscured by errata
slips, tissues, etc., have been refilmed to
ensure the best possible image/
Les pages totalement ou partiellement
obscurcies par un feuillet d'errata, une pelure,
etc., ont été filmées à nouveau de façon à
obtenir la meilleure image possible. |
| <input type="checkbox"/> Additional comments:/
Commentaires supplémentaires: | |

This item is filmed at the reduction ratio checked below/
Ce document est filmé au taux de réduction indiqué ci-dessous.

10X	12X	14X	16X	18X	20X	22X	24X	26X	28X	30X	32X
					✓						

The copy filmed here has been reproduced thanks to the generosity of:

Archives of Ontario
Toronto

The images appearing here are the best quality possible considering the condition and legibility of the original copy and in keeping with the filming contract specifications.

Original copies in printed paper covers are filmed beginning with the front cover and ending on the last page with a printed or illustrated impression, or the back cover when appropriate. All other original copies are filmed beginning on the first page with a printed or illustrated impression, and ending on the last page with a printed or illustrated impression.

The last recorded frame on each microfiche shall contain the symbol \rightarrow (meaning "CONTINUED"), or the symbol ∇ (meaning "END"), whichever applies.

Maps, plates, charts, etc., may be filmed at different reduction ratios. Those too large to be entirely included in one exposure are filmed beginning in the upper left hand corner, left to right and top to bottom, as many frames as required. The following diagrams illustrate the method:

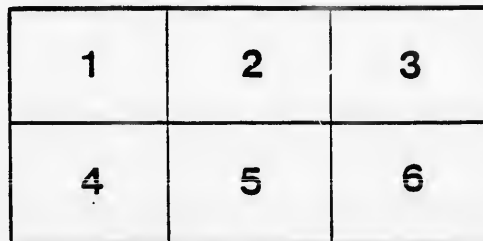
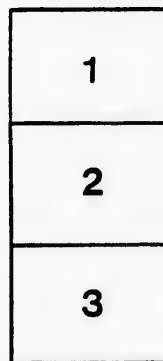

L'exemplaire filmé fut reproduit grâce à la générosité de:

Archives of Ontario
Toronto

Les images suivantes ont été reproduites avec le plus grand soin, compte tenu de la condition et de la netteté de l'exemplaire filmé, et en conformité avec les conditions du contrat de filmage.

Les exemplaires originaux dont la couverture en papier est imprimée sont filmés en commençant par le premier plat et en terminant soit par la dernière page qui comporte une empreinte d'impression ou d'illustration, soit par le second plat, selon le cas. Tous les autres exemplaires originaux sont filmés en commençant par la première page qui comporte une empreinte d'impression ou d'illustration et en terminant par la dernière page qui comporte une telle empreinte.

Un des symboles suivants apparaîtra sur la dernière image de chaque microfiche, selon le cas: le symbole \rightarrow signifie "A SUIVRE", le symbole ∇ signifie "FIN".

Les cartes, planches, tableaux, etc., peuvent être filmés à des taux de réduction différents. Lorsque le document est trop grand pour être reproduit en un seul cliché, il est filmé à partir de l'angle supérieur gauche, de gauche à droite, et de haut en bas, en prenant le nombre d'images nécessaire. Les diagrammes suivants illustrent la méthode.

errata
to

pelure.
on à



32X

LIST OF VOTERS

—FOR THE—

MUNICIPALITY OF THE

Township of Pickering

1885.

Parts First, Second and Third.

DONALD R. BEATON, Township Clerk.

Pickering:

PRINTED AT THE OFFICE OF THE PICKERING NEWS, PICKERING, ONT.

1885.





LIST OF VOTERS

—FOR THE—

MUNICIPALITY OF THE

Township of Pickering

1885.

Parts First, Second and Third.

DONALD R. BEATON, Township Clerk.

Pickering:

PRINTED AT THE OFFICE OF THE PICKERING NEWS, PICKERING, ONT.

1885.

cop
Co
cat
eve
ma
an
—

1
2
3
4
5
6
7
8
9
10
11
12
13
14
15
16
17
18
19
20
21
22

Instructions to those to whom these Lists are sent :

SECTION 6.—The Sheriff shall, immediately upon receipt of his copies, cause one of them to be posted up in a conspicuous place in the Court House ; the Clerk of the Peace, upon receipt of his copies, shall cause one of them to be posted up in a conspicuous place in his office : every Public or Separate School Head Master or Mistress shall in like manner post up one of his or her copies on the door of the School House, and every Post-Master shall post up one of his copies in the Post-Office.
—Chapter 9, R.S.O., 29 Vic., Cap. 11, Sec. 2.

SCHEDULE OF POST-OFFICES:

- | | | |
|-----------------------|--------------------|-----------------|
| 1. Pickering. | 22. Belford. | 43. Delhi. |
| 2. Dunbarton. | 23. Box Grove. | 44. Sandwich. |
| 3. Rouge Hill. | 24. Bethesda. | 45. Scarboro'. |
| 4. Port Union. | 25. Markham. | 46. Colborne. |
| 5. Audley. | 26. Ashburn. | 47. Galt. |
| 6. Kinsale. | 27. Glen Major. | 48. Kinmount. |
| 7. Greenwood. | 28. Mongolia. | 49. Norway. |
| 8. Brougham. | 29. Toronto. | 50. Utica. |
| 9. Whitevale. | 30. Montreal. | 51. Uxbridge. |
| 10. Green River. | 31. Thorold. | 52. Denfield. |
| 11. Atha. | 32. Bowmanville. | 53. Myrtle. |
| 12. Balsam. | 33. Stouffville. | 54. Goldstone. |
| 13. Claremont. | 34. Waterdown. | 55. Manchester. |
| 14. Altona. | 35. Cobourg. | 56. Tara. |
| 15. Cherrywood. | 36. Cedar Grove. | 57. Picton. |
| 16. Whitby. | 37. Goodwood. | 58. Bradford. |
| 17. Liverpool Market. | 38. Fergus. | 59. Bondhead. |
| 18. Brooklin. | 39. Sarnia. | 60. Brockville. |
| 19. Port Perry. | 40. Aurora. | 61. Newmarket. |
| 20. Highland Creek. | 41. St. Augustine. | |
| 21. Oshawa. | 42. Hamilton. | |

VOTERS LIST, 1885.

Municipality of the TOWNSHIP OF PICKERING.

Polling Sub-Division No. 1,

Comprising all the Lots from No. 1 to No. 12, inclusive, from the Lake to the Fourth Concession line.

PART I.

Persons entitled to vote at both Municipal Elections and Elections to the Legislative Assembly.

No. on ROLL.	NAME.	Jus.	Lot.	Con.	OWNER OR TENANT, &c.	P.O.
15	Armitage, James		2	2	Owner	16
18	Annan, Robert	J	12	2	Owner	1
19	Annan, Robert jr		12	2	Farmer's son	1
20	Annan, John		12	2	Farmer's son	1
873	Austin, Sylvanus		1 & 2	2	Owner	16
45	Brant, Theodore S.	J	7 & 8	B F	Tenant	16
54	Bath, John	J	1	1	Tenant	16
56	Brown, Sylvanus C.	J	3	1	Tenant	16
57	Brown, Sylvanus		3	1	Owner	16
58	Brown, Asa		6	1	Owner	16
59	Brown, David B.		6	1	Farmer's son	16
60	Brown, Franklin		6	1	Farmer's son	16
61	Brown, Nicholas J.	J	6	1	Owner	1
62	Braund, Joseph	J	9	1	Tenant	1
64	Balsdon, Edwin	J	11	1	Tenant	1
91	Brown, Asa A.	J	1 & 2	2	Tenant	16
93	Boone, Ambrose	J	10	2	Owner	1
95	Baxter, John	J	12	2	Owner	1
110	Boyes, William		2	3	Owner	5
111	Bell, Ebenezer	J	7	3	Tenant	16

POLLING SUB-DIVISION No. 1.

No. on ROLL.	NAME.	JRS.	Lot.	CON.	OWNER OR TENANT, &C.	P.O.
112	Bell, John		7	3	Owner	16
113	Byron, James	J	8	3	Owner	1
114	Bryan, Edward	J	9	3	Tenant	1
116	Bray, Samuel	J	7 & 8	3	Owner	5
117	Brown, Thomas W.		9	3	Owner	5
118	Brown, Stephen K.	J	10 & 11	3	Owner	1
119	Bayles, John	J	12 & 13	3	Tenant	1
121	Boone, Edward	J	12	3	Owner	1
122	Banks, Lorenzo	J	12	3	Tenant	1
568	Brown, Sherman		5	2	Owner	16
243	Collins, Richard		1	B F	Owner	16
260	Carruthers, Richard C.	J	4	1	Tenant	16
262	Carruthers, David W.	J	5	1	Tenant	16
264	Carruthers, Richard		5	1	Owner	16
280	Cornell, Edward	J	9	2	Owner	1
281	Cronkite, Stephen	J	10	2	Owner	1
285	Carlton, Samuel		10	2	Tenant	1
299	Coldwell, T. G.	J	3	3	Tenant	16
302	Chapman, Nelson J.	J	9	3	Owner	5
301	Carpenter, Ira B.		3 & 4	3	Owner	16
46	Campbell, James		7 & 8	B F	Owner	16
1229	Carter, John		2	1	Owner	16
1476	Cornell, Gervas		8	2	Owner	1
379	Dingman, Nelson	J	1	B F	Tenant	16
381	Douglas, George	J	12	B F	Tenant	1
391	Davey, Walter J.	J	1	2	Owner	16
392	Davey, George		1	2	Tenant	16
394	Doidge, George	J	7 & 8	2	Tenant	1
395	Doidge, Thomas C.	J	7 & 8	2	Tenant	1
396	Doidge, Albert E.	J	7 & 8	2	Tenant	1
397	Doidge, John	J	7 & 8	2	Tenant	1
400	Dale, Joseph		11	2	Owner	1
406	Doyle, Joseph	J	12	3	Owner	1
448	Evely, Robert	J	10	2	Tenant	1

35.

ERING.

No. 1,
from the Lake

Elections to the

OWNER OR TENANT, &C.	P.O.
Owner	16
Owner	1
Owner's son	1
Owner's son	1
Owner	16
Tenant	16
Tenant	16
Tenant	16
Tenant	16
Owner	16
Owner	16
Owner's son	16
Owner's son	16
Owner	1
Tenant	1
Tenant	16
Tenant	1
Tenant	16
Owner	1
Owner	1
Owner	5
Tenant	16

No. ON ROLL.	NAME.	Jas.	Lot.	Con.	OWNER OR TENANT, &c.	P.O.
449	Every, David F.		10	2	Owner	1
451	Ellis, Abram	J	8	3	Tenant	1
456	Elliott, Thomas	J	10 & 11	3	Owner	1
914	Elliott, James		10	3	Owner	
473	Fawcett, Benjamin	J	8	B F	Tenant	1
487	Fowlie, Benjamin	J	7	3	Tenant	5
489	Fowlie, James	J	5	3	Tenant	5
491	Forsyth, William J.	J	5 & 6	3	Tenant	16
492	Forsyth, Andrew	J	5 & 6	3	Tenant	16
1421	Fothergill, John J.		11	B F	Owner	16
530	Grayer, John	J	3	B F	Tenant	16
532	Gorman, Patrick	J	9	B F	Tenant	1
561	Gale, John H.		2	1	Income	16
566	Grills, Richard		5	2	Tenant	16
567	Grills, John	J	5	2	Tenant	16
569	Gorman, John		6	2	Tenant	1
570	Gorman, Patrick	J	6	2	Tenant	1
571	Gorman, Jeremiah	J	6	2	Tenant	1
573	Grills, John		9	2	Tenant	1
574	Grills, John Jr.	J	9	2	Tenant	1
583	Guthrie, Richard		1	3	Owner	5
652	Hartrick, Benjamin	J	8 & 9	1	Owner	1
653	Hartrick, George B.	J	11	1	Owner	1
654	Hobbs, William	J	8	1	Owner	1
655	Hobbs, Frederick W.		8	1	Farmer's son	1
699	Harris, Thomas	J	7	2	Tenant	1
671	Ham, William	J	11	2	Tenant	1
682	Healey, James		3	3	Owner	5
685	Howlett, John		8	3	Tenant	1
687	Haight, Henry	J	12	3	Owner	1
691	Holliday, A. H.		7	3	Income	1
453	Hicks, William		8	3	Owner	39
780	Irving, Simon	J	2	3	Owner	16
781	Johns, Thomas	J	3	B F	Tenant	16

OWNER OR TENANT, &c.	P.O.	NO. ON ROLL.	NAME.	JRS.	LOT.	CON.	OWNER OR TENANT, &c.	P.O.
Owner	1	783	Jeffrey, John Sr.		6	B F	Tenant	16
Tenant	1	784	Jeffrey, William	J	6	B F	Tenant	16
Owner	1	786	Jeffrey, John Jr.	J	4	B F	Tenant	16
Owner		831	Keenedy, Michael	J	11	B F	Tenant	1
Tenant	1	838	Kimp, William		1	1	Tenant	16
Tenant	5	861	Leaming, Philip	J	12	B F	Owner	1
Tenant	5	862	Leaming, Thomas		12	B F	Farmer's son	1
Tenant	16	872	Lee, Whitfield	J	1	1	Owner	16
Tenant	16	875	Law, Thomas	J	12	1	Tenant	1
Owner	16	876	Law, Abram	J	12	1	Tenant	1
Tenant	16	910	Locke, John	J	4	3	Tenant	5
Tenant	1	911	Locke, John Jr.	J	4	3	Tenant	5
Income	16	913	Littlejohn, Isaac	J	10 & 11	3	Tenant	1
Tenant	16	893	Linton, Robert		9	2	Owner	1
Tenant	16	533	Logan, Robert		9	B F	Owner	1
Tenant	1	670	Leng, John		7	2	Owner	1
Tenant	1	1359	Logan, William		11	3	Owner	1
Tenant	1	972	McCausland, William	J	7	B F	Owner	1
Tenant	1	973	Morcombe, William	J	9	B F	Tenant	1
Tenant	1	996	McCullough John	J	1 & 2	2	Owner	16
Owner	5	997	Margach, Alexander		12	2	Owner	1
Owner	1	1008	Moore, Jeremiah	J	5	3	Tenant	5
Owner	1	1009	Moore, John	J	5	3	Tenant	5
Owner	1	1010	Madill, James		5	3	Owner	16
Farmer's son	1	1011	McBrady, Daniel		3	3	Owner	5
Tenant	1	1012	Madill, John		6	3	Owner	16
Tenant	1	1015	McQuay, James H.	J	6	3	Owner	5
Owner	5	1033	McBrady, Robert		11	3	Owner	7
Tenant	1	123	McGeogh, James		1 & 2	3	Owner	
Owner	1	572	McKay, Angus		6	2	Owner	1
Income	1	672	Miller, Robert		11	2	Owner	1
Owner	39	1168	Orvis, Ira	J	3	1	Owner	16
Owner	16	1179	O'Connor, George	J	1	3	Tenant	16
Tenant	16	1180	O'Connor, William	J	1	3	Tenant	16

No. ON ROLL.	NAME.	JRS.	LOT.	CON.	OWNER OR TENANT, &C.	P.O.	No. o ROLL.
1181	O'Connor, Jeremiah		1	3	Owner	16	141
1182	Osborne, Thomas C.	J	2	3	Tenant	16	141
55	Orvis, William H.		1	1	Owner	40	142
1201	Philp, Richard T.	J	1	B F	Tenant	16	142
1203	Powell, Henry	J	6	B F	Owner	16	143
1204	Powell, Harvey		6	B F	Farmer's son	16	143
1205	Powell, John	J	6	B F	Tenant	16	144
1206	Powell, William		6	B F	Owner	16	144
1208	Proctor, Thomas		5	B F	Tenant	16	145
1210	Peak, John	J	12	B F	Tenant	1	145
1211	Peak, William	J	12	B F	Tenant	1	146
1228	Peters, Thomas	J	2	1	Tenant	16	146
1242	Power, Garrett	J	4	2	Tenant	16	147
1244	Post, Albert A.	J	4	2	Owner	16	147
1267	Puckering, Isaac		3	3	Owner	5	148
1325	Richardson, Frederick J.	J	1 & 2	B F	Owner	16	148
1326	Ryan, Patrick	J	2	B F	Tenant	16	149
1328	Richardson, Richard	J	3	B F	Owner	16	149
1329	Remmer, Harrison	J	4	B F	Owner	16	150
1331	Ryan, William	J	5	B F	Tenant	16	150
1333	Richardson, William V.	J	10	B F	Owner	1	151
1334	Richardson, James T.	J	10	B F	Owner	1	151
1337	Richards, John		10	B F	Tenant	1	152
1350	Richardson, Arthur M.		2	1	Owner	16	152
1351	Richardson, John H.		2	1	Farmer's son	16	153
1352	Richards, James	J	11	1	Owner	1	153
1357	Ridley, John		11	2	Owner	1	154
1358	Ridley, Arthur	J	11	2	Tenant	1	154
1360	Ridley, Charles		11	2	Tenant	1	155
63	Reazin, William J.		9	1	Owner	1	155
65	Richards, Thomas		11	1	Owner	56	156
785	Reid, David L.		6	B F	Owner	16	156
787	Richardson, Robert		4	B F	Owner	16	157
832	Richardson, Edmond A.		11	B F	Owner	16	157

OWNER OR TENANT, &c.	P.O.	No. ON ROLL.	NAME.	JRS.	Lot.	CON.	OWNER OR TENANT, &c.	P.O.
Owner	16	1418	Stanley, John	J	8	B F	Owner	1
Tenant	16	1419	Stanley, William J.		8	B F	Farmer's son	1
Owner	40	1420	Stork, Christopher		11	B F	Tenant	1
Tenant	16	1441	Stanley, Samuel	J	7 & 8	1	Tenant	1
Owner	16	1473	Seldon, Samuel	J	6	2	Tenant	16
Farmer's son	16	1475	Smith, Peter	J	8	2	Tenant	1
Tenant	16	1578	Trull, James	J	3	2	Owner	16
Owner	16	115	Thompson, James		9	3	Owner	18
Tenant	16	398	Taylor, Charles		7 & 8	2	Owner	16
Tenant	1	399	Taylor, Henry B.		7 & 8	2	Owner	16
Tenant	1	1631	Vail, Ira		5	1	Owner	16
Tenant	16	1632	Vail, J. B.		5	1	Farmer's son	16
Tenant	16	1635	Vahley, Edward		12	2	Owner	1
Owner	16	1644	Wilson, Thomas	J	12	1	Owner	1
Owner	5	1650	Wright, Joshua		10	1	Owner	19
Owner	16	1659	Webster, Joseph		2	2	Owner	16
Tenant	16	1660	Webster, Herbert		2	2	Farmer's son	16
Owner	16	1661	Willson, Gideon		3	2	Farmer's son	16
Owner	16	1662	Willson, Henry		3	2	Farmer's son	16
Tenant	16	1663	Willson, Seth C.		3	2	Owner	16
Owner	1	1665	Walkey, Thomas		11	2	Owner	1
Owner	1	1666	Walkey, George		11	2	Owner	1
Tenant	1	1680	Walters, George	J	2	3	Owner	5
Owner	16							
Farmer's son	16							
Owner	1							
Owner	1							
Tenant	1							
Owner	1							
Owner	56							
Owner	16							
Owner	16							
Owner	16							

VOTERS' LIST, 1885.

Municipality of the TOWNSHIP OF PICKERING.

Polling Sub-Division No. 1,

Comprising all the Lots from No. 1 to No. 12, inclusive, from the Lake to the Fourth Concession line.

PART II.

Persons entitled to vote at Municipal Elections only.

No. on ROLL.	NAME.	Jrs.	Lot.	CON.	OWNER OR TENANT, &c.	P.O.
92	Armitage, Mrs. James		1 & 2	2	Owner	16
94	Boone, Annie W.		10	2	Owner	1
298	Collins, Mrs. Geo.		2	3	Owner	5
1272	Cochrane, Mrs.		3	3	Owner	16
974	Foster, Sarah L.		9	B F	Owner	57
874	Linton, Mrs. Wm.		11	1	Owner	1
490	Madill, Mrs.		5	3	Owner	5
1335	Richardson, Mrs. James		10	1	Owner	1
1338	Richardson, Mrs. John		10	B F	Owner	1
531	Richardson, Mrs. Joshua		3	B F	Owner	16
393	Watson, Mrs.		1	2	Owner	16

885.

VOTERS' LIST, 1885.

Municipality of the PICKERING. TOWNSHIP OF PICKERING.

No. 1,
inclusive, from the Lake

Polling Sub-Division No. 1.

Comprising all the Lots from No. 1 to No. 12, inclusive, from the Lake to the Fourth Concession line.

PART III.

Persons entitled to vote at Elections to the Legislative Assembly only.

ions only.

OWNER OR TENANT, &c.	P.O.	No. ON ROLL.	NAME.	Jrs.	Lot.	Con.	OWNER OR TENANT, &c.	P.O.
Owner	16							
Owner	1							
Owner	5							
Owner	16							
Owner	57							
Owner	1							
Owner	5							
Owner	1							
Owner	1							
Owner	16							
Owner	16							

NONE.

VOTERS' LIST, 1885.



Municipality of the TOWNSHIP OF PICKERING.



Polling Sub-Division No. 2.

Comprising all the Lots from No. 13 to No. 16, inclusive, from the Lake to the Fourth Concession line.

PART I.

Persons entitled to vote at both Municipal Elections and Elections to the Legislative Assembly.

No. ON ROLL.	NAME.	Sex.	Lot.	CON.	OWNER OR TENANT, &c.	P.O.
16	Allaway, William	J	16	2	Owner	1
17	Allaway, Alfred	J	16	2	Owner	1
1781	Abbott, Byron	J	15	2	Owner	1
1782	Ackerman, L. S.	J	15	2	Tenant	1
1784	Annan, David	J	14	1	Owner	1
1856	Andrew, James		15	2	Owner	1
1872	Armstrong, John		15	2	Owner	58
66	Burton, George		15	1	Tenant	1
68	Bostwick, Elijah		13 & 14	1	Owner	1
69	Bostwick, Albert		13 & 14	1	Farmer's son	1
96	Banks, William H.	J	16	2	Tenant	1
97	Bedford, Thomas		16	2	Owner	19
98	Boyes, John	J	14	2	Tenant	1
108	Besterd, John	J	15	2	Tenant	1
119	Bayles, John (see div. 1)		13	3	Tenant	1
122	Banks, Lorenzo (see div. 1)		13	3	Tenant	1
1786	Bunting, Brereton		15	2	Owner	1
267	Clark, William		15	1	Owner	1

POLLING SUB-DIVISION No. 2.

1885.

KERING.

No. 2.

ative, from the Lake

and Elections to the

No. ON ROLL.	NAME.	JRS.	Lot.	CON.	OWNER OR TENANT, &c.	P.O.
268	Cain, Timothy		16	1	Owner	1
270	Clark, Thomas	J	13	1	Tenant	1
283	Carr, Joseph	J	15	2	Tenant	1
287	Coultee, John	J	15	2	Tenant	1
1798	Crawshaw, William		14	1	Tenant	1
1790	Carr, William H.	J	14	1	Tenant	1
1792	Cuthbert, Alexander		15	2	Owner	1
1793	Cuthbert, John	J	15	2	Owner	1
1794	Cowan, George	J	15	2	Owner	1
1795	Cameron, Rev. J. J.		14	1	Income	1
1796	Crassweller, Christopher		16	2	Income	1
1797	Craw, William	J	15	2	Owner	1
1425	Courtice, William		15	B F	Farmer's son	1
407	Dale, William J.	J	15	3	Owner	1
1798	Dale, Richard		14	1	Owner	1
1799	Dale, Christopher	J	15	2	Owner	1
1800	Dickie, William		14	1	Owner	1
1801	Dickie, John		14	1	Owner	1
1802	Doyle, John jr.		14	1	Owner	1
1803	Dunbar, W. T.	J	15	2	Owner	1
1804	Decker, Daniel M.		15	2	Owner	16
1805	Dowswell, Alex. B.	J	15	2	Tenant	1
99	Doyle, Peter		14	2	Owner	59
1170	Dunbar, William		15	1	Owner	2
1807	Eddy, E. R.		14	2	Tenant	1
1809	Ellicott, Joseph		14	2	Owner	1
1815	Evans, H. S.		15	1	Owner	30
473	Field, Thomas	J	13	B F	Owner	1
481	Fawkes, William H.		16	1	Tenant	1
1810	Falconer, Alexander		15	2	Tenant	1
1812	Field, Byron		15	2	Owner	1
1813	Field, William H.		15	2	Tenant	1
1816	Field, John		14	1	Owner	1
1817	Ferguson, William		15	1	Owner	1

OWNER OR TENANT, &c.	P.O.
Owner	1
Owner	1
Owner	1
Tenant	1
Owner	1
Owner	1
Owner	58
Tenant	1
Owner	1
Farmer's son	1
Tenant	1
Owner	19
Tenant	1
Tenant	1
Tenant	1
Tenant	1
Owner	1
Owner	1

No. ON ROLL.	NAME.	Jrs.	LOT.	CON.	OWNER OR TENANT, &c.	P.O.	No. Ro
1818	Findlay, Alexander	J	15	2	Owner	1	
1839	Farewell, G. M.		14	2	Owner	21	
534	Greenlaw, John	J	13 & 14	B F	Owner	1	
551	Gordon, Henry		13 & 14	1	Owner	1	
552	Gordon, George		13 & 14	1	Farmer's son	1	
553	Gordon, Lafayette		13 & 14	1	Farmer's son	1	
576	Gibbons, Archibald	J	16	2	Tenant	1	
584	Goodwin, William	J	16	3	Tenant	1	
1819	Gordon, John jr.	J	15	2	Owner	1	
1820	Gordon, William	J	15	1	Owner	1	
1821	Gee, John E.	J	14	1	Owner	1	
1822	Gillman, John	J	14	1	Tenant	1	
1823	Gilders, George		14	2	Tenant	1	
1825	Gordon, Robert	J	15	1	Tenant	1	
1878	Gillman, George		14	1	Owner	1	
656	Hoover, John R.		14	1	Owner	1	
657	Holt, George		16	1	Owner	1	
658	Holt, John		16	1	Farmer's son	1	
659	Holt, James		16	1	Farmer's son	1	
660	Howland, John	J	14	1	Owner	1	
663	Haney, William		14	1	Owner	1	
673	Henderson, John	J	13	2	Tenant	1	
674	Henderson, William	J	13	2	Tenant	1	
679	Hodgson, William	J	16	2	Owner	1	
688	Haight, Seneca	J	15	3	Owner	1	
689	Haight, Edwood	J	15	3	Owner	1	
690	Haight, Henry (see div 1)		15	3	Owner	1	
1829	Herks, Shaderick	J	14	1	Tenant	1	
1831	Hilts, Alonzo		15	2	Owner	1	
1834	Hartrick, William T.	J	14	1	Owner	1	
1835	Haney, Richard	J	15	2	Owner	1	
1836	Henderson, Joseph		14	1	Owner	1	
1837	Huston, W. H.		14	2	Income	1	
1838	Ham, William G.	J	14	2	Tenant	1	

OWNER OR TENANT, &c.		P.O.	NO. ON ROLL.	NAME.	JRS.	LOT.	CON.	OWNER OR TENANT, &c.	P.O.
Owner		1	788	Jaynes, Philander E.		16	1	Owner	
Owner		21	793	Jones, George H.	J	14	2	Owner	1
Owner		1	794	Jaques, John	J	16	2	Owner	1
Owner		1	1841	Johnson, James S.	J	15	1	Owner	1
Farmer's son		1	1843	Kemphorn, William		15	1	Owner	1
Farmer's son		1	831	Kennedy, M. (see div 1)		14	B F	Tenant	1
Tenant		1	1844	Kinnelly, John		14	1	Owner	1
Tenant		1	1845	Kerr, George		14	2	Income	1
Owner		1	859	Larkin, John		13 & 14	B F	Owner	1
Owner		1	860	Larkin, Henry		13 & 14	B F	Farmer's son	1
Owner		1	878	Law, John		14	1	Tenant	1
Tenant		1	880	Leslie, John	J	15	1	Owner	1
Tenant		1	898	Leavens, Daniel		13	2	Owner	1
Tenant		1	899	Leahy, Thomas	J	14	2	Tenant	1
Owner		1	901	Linton, James	J	16	2	Owner	1
Owner		1	1847	Leng, Thomas	J	15	2	Owner	1
Owner		1	1848	Linton, Robert		15	2	Owner	1
Farmer's son		1	1850	Linton, Isaac		15	2	Owner	1
Farmer's son		1	1851	Ludgate, John	J	14	1	Owner	1
Owner		1	1852	Logan, James		14	2	Owner	1
Owner		1	1854	Logan, William		15	1	Owner	1
Tenant		1	1855	Leng, George		15	2	Tenant	1
Tenant		1	1826	Long, William		14	1	Owner	
Owner		1	1881	Leavens, Byron		14	1	Owner	1
Owner		1	987	McKay, Angus (see div 1)		13 & 14	1	Owner	1
Owner		1	998	McKeown, George	J	16	2	Owner	1
Owner		1	999	Matthews, Francis		16	2	Owner	1
Tenant		1	1859	McIntosh, Duncan		16	2	Tenant	1
Owner		1	1862	McQuay, James		15	1	Owner	1
Owner		1	1863	Maver, George		15	1	Owner	1
Owner		1	1864	Morriscey, James	J	15	1	Owner	1
Owner		1	1867	McIntyre, E. J.		14	2	Income	1
Income		1	271	Mason, Andrew	J	13	1	Tenant	1
Tenant		1	1808	Margach, John L.		14	2	Owner	60

No. ON ROLL.	NAME.	JRS.	LOT.	CON.	OWNER OR TENANT, &c.	P.O.	to. of ROLL
900	McDermaid, Peter		14	2	Owner	17	58
123	McGeogh, James		13	3	Owner	1	164
535	Nolan, Patrick		15	B F	Owner	14	188
1165	O'Connor, John	J	16	B F	Owner	1	188
1166	O'Connor, Jeremiah	J	16	B F	Owner	1	188
1169	O'Brien, James	J	15	1	Tenant	1	188
1868	O'Leary, Louis		14	1	Owner	1	188
1869	O'Connor, Rev. John		15	1	Owner	41	188
1871	O'Connor, Dennis	J	15	2	Tenant	1	
1213	Pickard, James	J	15	B F	Owner	1	
1214	Peak, William		15	B F	Tenant	1	
1230	Pirie, Johnston		13	1	Owner	1	
1250	Pickett, David		16	2	Tenant	1	
1873	Peart, Thomas	J	15	2	Owner	1	
1874	Pollard, James		15	2	Owner	1	
1362	Reed, Michael	J	16	2	Owner	1	
1364	Remmer, Enos	J	13	3	Owner	1	
1365	Rowson, George	J	14	3	Owner	1	
1875	Richardson, W V (see div 1)		14	1	Owner	1	
832	Richardson, E A (see div 1)		14	B F	Owner	16	
1422	Sparks, John	J	13	B F	Tenant	1	
1423	Story, Frederick		13	B F	Owner		
1424	Squire, William	J	15	B F	Owner	1	
1426	Simons, William		14	B F	Tenant	1	
1439	Steward, Frederick		14	1	Owner	1	
1446	Stoner, Abram		16	1	Owner	1	
1447	Stott, James		16	1	Tenant	1	
1450	Shaughnessy, Michael		14	1	Owner	1	
1477	Spink, John L.		16	2	Owner	29	
1478	Spink, William		16	2	Owner	29	
67	Smith, Peter (see div 1)		15	1	Owner	1	
1860	Sullivan, Patrick		16	2	Owner	1	
1877	Tremeer, John	J	14	1	Tenant	1	
1879	Triflitt, Thomas		15	2	Owner	1	

OWNER OR TENANT, &c.	P.O.	No. ON ROLL.	NAME.	JRS.	Lot.	CON.	OWNER OR TENANT, &c.	P.O.
Owner	17	585	Varty, William		16	3	Owner	1
Owner	1	1646	Westney, Rev. W. S.		15	1	Householder	1
Owner	14	1880	Westlake, Richard	J	14	1	Tenant	1
Owner	1	1882	Wright, Edmund	J	15	2	Owner	1
Owner	1	1883	Wonnacott, John	J	14	1	Owner	1
Tenant	1	1884	Wise, Isaac		15	2	Owner	1
Owner	1	1885	Warren, George		15	2	Tenant	1
Owner	41	1887	White, Thomas	J	15	1	Tenant	1
Tenant	1							
Owner	1							
Tenant	1							
Owner	1							
Tenant	1							
Owner	1							
Owner	1							
Owner	1							
Owner	16							
Tenant	1							
Owner	1							
Tenant	1							
Owner	1							
Owner	1							
Tenant	1							
Owner	1							
Owner	29							
Owner	29							
Owner	1							
Owner	1							
Tenant	1							
Owner	1							

VOTERS' LIST, 1885.

Municipality of the TOWNSHIP OF PICKERING.

Polling Sub-Division No. 2,

Comprising all the Lots from No. 13 to No. 16, inclusive, from the Lake to the Fourth Concession line.

PART II.

Persons entitled to vote at Municipal Elections only.

No. on ROLL.	NAME.	Jas.	Lot.	CON.	OWNER or TENANT, &c.	P.O.
1876	Cornell, Mrs. Hannah		14	1	Owner	1
479	Fisher, George		16	1	Tenant	1
554	Gibbons, Mrs. Margaret		16	1	Owner	1
555	Grennan, Patrick		14	1	Tenant	1
1833	Head, Mrs. Thos.		15	2	Owner	1
1791	Larkin, Mary		14	1	Owner	1
675	Leavens, Miss Louisa		13	2	Owner	16
894	Losie, Jane		16	2	Owner	1
1846	Lachford, Mrs. John		14	1	Owner	1
1849	Linton, Mrs. Joseph		14	1	Owner	1
1853	Leonard, Miss Tessie		15	2	Owner	1
1865	McCausland, Miss Mary		15	2	Owner	1
1865	McCausland, Susannah		15	2	Owner	1
1173	O'Leary, Mrs. T.		16	1	Owner	1
1870	O'Connor, Miss Honora		15	1	Owner	1
1824	Post, Mrs. J.		14	3	Owner	1
1449	Shaughnessy, Thomas		14	1	Owner	1
1649	Webb, Mrs		15	1	Owner	1
1658	Wright, Mrs. John		13	2	Owner	1
1889	Willson, Miss Myra		15	2	Tenant	1

1885.

VOTERS' LIST, 1885.

CKERING,

Municipality of the TOWNSHIP OF PICKERING.

n No. 2,
clusive, from the Lake
e.

Polling Sub-Division No. 2.
Comprising all the Lots from No. 13 to No. 16, inclusive, from the Lake
to the Fourth Concession line.

ctions only.

PART III.

Persons entitled to vote at Elections to the Legislative Assembly only.

No.	OWNER OR TENANT, &c.	P.O.	No. on	NAME.	JRS.	LOT.	CON.	OWNER OR TENANT, &c.	P.O.
			ROLL.						
1	Owner	1							
1	Tenant	1							
1	Owner	1							
1	Tenant	1							
2	Owner	1							
1	Owner	1							
2	Owner	16							
2	Owner	1							
1	Owner	1							
1	Owner	1							
2	Owner	1							
2	Owner	1							
2	Owner	1							
1	Owner	1							
3	Owner	1							
1	Owner	1							
1	Owner	1							
2	Owner	1							
2	Tenant	1							

NONE.

VOTERS' LIST, 1885.

Municipality of the TOWNSHIP OF PICKERING.

Polling Sub-Division No. 3.

Comprising all the Lots from No. 17 to No. 24, inclusive, from the Lake to the Fourth Concession line.

PART I.

Persons entitled to vote at both Municipal Elections and Elections to the Legislative Assembly.

No. ON ROLL.	NAME.	JRS.	Lot.	CON.	OWNER OR TENANT, &c.	P.O.
1	Andrew, James (see div 2)	J	19	B F	Owner	17
2	Andrew, James jr.		19	B F	Farmer's son	17
1675	Ashbridge, John		22	3	Owner	
48	Burrell, John A.		23	B F	Tenant	17
50	Bellchamber, William		23	B F	Owner	2
51	Burrell, Charles		23	B F	Owner	?
70	Buchan, John P.	J	17	1	Tenant	1
71	Buchan, Andrew		17	1	Owner	1
72	Burt, Richard	J	22	1	Tenant	17
76	Bush, Brentwood		23	1	Owner	2
78	Brignall, Benjamin	J	19	1	Tenant	1
100	Bradford, Charles	J	18	2	Tenant	1
101	Baker, Daniel		18	2	Owner	2
102	Brown, Edward	J	18	2	Owner	1
124	Burt, Thomas		20	3	Owner	1
125	Burt, Joseph	J	22	3	Tenant	1
129	Brignall, William	J	20	3	Tenant	1
1218	Bothune, R. H.		23	2	Owner	29

POLLING SUB-DIVISION No. 3.

21

Co. ON ROLL.	NAME.	Jrs.	LOT.	CON.	OWNER OR TENANT, &c.	P.O.
269	Cornell, Gervas (see div 1)	J	17	1	Owner	1
273	Carlton, William		24	1	Tenant	17
290	Coutts, Thomas		24	2	Owner	2
303	Cunior, Jeremiah	J	17 & 18	3	Owner	1
304	Comiskey, Philip	J	18 & 19	3	Owner	1
305	Cowan, George	J	17 & 18	3	Owner	1
387	Deverill, Robert	J	18	1	Owner	1
401	Decker, D. M. (see div 2)		17	2	Owner	16
402	Decker, Charles F. F.	J	22	2	Tenant	16
404	Dillingham, Calvin	J	19	2	Owner	1
405	Decker, David B.	J	21	2	Owner	1
638	Edwards, William		23	B F	Owner	2
475	Fisher, John		23	B F	Owner	17
476	Fisher, Joseph		23	B F	Owner	17
484	Forrester, William		17	2	Owner	1
494	Fox, Thomas	J	22	3	Owner	1
536	Gormley, John		17	B F	Income	1
537	Gornley, James	J	17	B F	Owner	1
538	Gormley, Joseph	J	17	B F	Owner	1
539	Gornley, John	J	17	B F	Owner	1
540	Gormley, Arthur	J	17	B F	Owner	1
541	Gornley, Thomas		17	B F	Owner	1
542	Gornley, David		17	B F	Farmer's son	1
543	Gordon, Joseph		19	B F	Owner	1
544	Gordon, James	J	19	B F	Owner	1
545	Gordon, Joseph jr.		19	B F	Farmer's son	1
557	Gibson, James		23	1	Owner	2
578	Gourlie, George	J	24	2	Owner	2
579	Gillespie, Charles	J	24	2	Tenant	2
634	Hilts, Frederick	J	22	B F	Tenant	17
636	Hilts, James	J	22	B F	Owner	2
637	Haney, Henry		23	B F	Tenant	17
639	Hilts, Wesley		23	B F	Tenant	17
677	Hurlbut, James		17 & 18	2	Owner	1

1885.

KERING.

No. 3.

sive, from the Lake

and Elections to the

OWNER OR TENANT, &c.	P.O.
Owner	17
Farmer's son	17
Owner	
Tenant	17
Owner	2
Owner	2
Tenant	1
Owner	1
Tenant	17
Owner	2
Tenant	1
Tenant	1
Owner	2
Owner	1
Owner	1
Tenant	1
Owner	29

No. ON ROLL.	NAME.	JRS.	LOT.	CON.	OWNER OR TENANT, &C.	P.O.	No. Ro.
678	Hurlbut, Edward C.		17 & 18	2	Farmer's son	1	1
692	Hilts, Richard	J	24	3	Tenant	15	1
705	Hubbard, Asa		17 & 18	3	Tenant	8	1
73	Haney, Henry		22	1	Owner	32	1
791	Jones, Uriah	J	18	1	Owner	1	
848	James, Charles		24	2	Owner		1
834	King, James	J	21	B F	Tenant	17	1
842	King, Samuel	J	23	1	Tenant	2	1
847	King, Enoch		24	2	Tenant	2	1
849	Knox, Thomas	J	19	3	Owner	1	1
881	Leng, John (see div 1)	J	20	1	Tenant	1	1
882	Lumsden, John M.		20	1	Owner	47	1
884	Leng, George jr.	J	21	1	Tenant	1	1
886	Lamoreaux, James		24	1	Tenant	2	1
	Lawson, David		24	1	Owner	2	
895	Leng, George (see div 2)		17	2	Owner	1	
906	Leys, John		23	2	Owner	29	
126	Lamoreaux, Wilnot		22	3	Owner		
127	Lamoreaux, Samuel		22	3	Owner		
975	Marquis, Thomas	J	19	B F	Owner	1	
976	Marquis, Charles E.		19	B F	Farmer's son	1	
977	Moore, George		23	B F	Owner	2	
979	Marks, Daniel		23	B F	Owner	2	
980	Marks, John		23	B F	Owner	2	
981	Mansfield, Thomas	J	23	B F	Owner	2	
983	Morrison, Daniel		24	B F	Farmer's son	2	
984	Morrison, Henry	J	24	B F	Owner	2	
988	Moody, Thomas		22	1	Income	17	
1000	Marks, Peter	J	17	2	Tenant	1	
1002	McIntosh, Alexander		24	2	Owner	48	
1018	Moore, Henry		17	3	Owner	1	
306	McCormack, Robert		17	3	Owner		
1219	Mathews, W. D.		23	2	Owner	29	
1220	Mathews, Wilnot		23	2	Owner	29	

DN.	OWNER OR TENANT, &C.	P.O.	No. ON ROLL.	NAME.	Jac.	Lot.	CON.	OWNER OR TENANT, &C.	P.O.
2	Farmer's son	1	1641	Monkhouse, Joseph		23	B F	Owner	14
3	Tenant	15	1167	O'Brien, Matthew		23	B F	Owner	17
3	Tenant	8	1184	O'Connor, Jeremiah	J	20	3	Tenant	1
1	Owner	32	1186	O'Neal, David	J	19	3	Owner	1
1	Owner	1	130	O'Connor, John		20	3	Owner	44
2	Owner		1221	Palmer, William		23	B F	Tenant	2
F	Tenant	17	1231	Peart, Thomas (see div 1	J	17 & 18	1	Owner	1
1	Tenant	2	1245	Palmer, George M.	J	20	2	Owner	1
2	Tenant	2	1246	Palmer, James L.	J	20	2	Owner	1
3	Owner	1	1247	Palmer, Isaac		20	2	Owner	1
1	Tenant	1	1248	Palmer, John		19	3	Owner	1
1	Owner	47	1249	Palmer, Isaac jr.		20	2	Farmer's son	1
1	Tenant	1	1252	Pollard, Robert	J	21	2	Tenant	1
1	Tenant	2	1255	Palmer, Charles S.	J	22	2	Owner	1
1	Owner	2	1256	Palmer, Alexander	J	23	2	Owner	1
2	Owner	1	1264	Peebles, Alexander	J	23	3	Tenant	9
2	Owner	29	1265	Peebles, William		23	3	Tenant	9
3	Owner		843	Parker, John		23	1	Owner	2
3	Owner		1480	Parker, George		24	2	Owner	2
F	Owner	1	1339	Reddin, Michael		18	B F	Owner	1
F	Farmer's son	1	1340	Reddin, Daniel	J	18	B F	Owner	1
F	Owner	2	1341	Rodd, Thomas H.	J	19	B F	Tenant	1
F	Owner	2	1344	Rose, Caleb	J	21	B F	Tenant	2
F	Owner	2	1345	Rose, Peter	J	21	B F	Tenant	2
F	Owner	2	1363	Richardson, Joshua N.	J	17	2	Owner	1
F	Farmer's son	2	1370	Reddin, Timothy	J	18 & 19	3	Tenant	1
F	Owner	2	1371	Reddin, John	J	18 & 19	3	Owner	1
1	Income	17	1379	Robson, John P.		23	3	Owner	8
2	Tenant	1	1428	Shepherd, William	J	18	B F	Owner	1
2	Owner	48	1430	Sparks, William		23	B F	Owner	2
3	Owner	1	1440	Swallow, Matthew	J	18 & 19	1	Owner	1
3	Owner		1451	Sleep, William	J	19	1	Owner	1
2	Owner	29	1452	Spencer, Henry	J	21	1	Tenant	17
2	Owner	29	1455	Secker, Robert		23	1	Owner	17

No. on ROLL.	NAME.	JRS.	LOT.	CON.	OWNER OR TENANT, &C.	P.O.
888	Smith, Richard		24	1	Tenant	2
1463	Chepherd, James		20	1	Tenant	1
1479	Scott, James	J	24	2	Tenant	2
1222	Stoner, Abram		23	B F	Owner	2
77	Smith, George		24	1	Owner	2
580	Tripp, Joshua		24	2	Owner	45
1346	Tripp, Thomas		21	B F	Owner	2
	Varty, William	J	18	2	Owner	1
1638	Welsh, Timothy	J	21	B F	Owner	17
1639	Westgate, Henry	J	20	B F	Owner	1
1640	Wright, William		23	B F	Tenant	17
1651	Welsh, Barrard		24	1	Tenant	2
1653	White, George	J	24	1	Owner	2
1667	Wills, William	J	22	2	Tenant	1
1668	Westlake, William		22	2	Owner	16
1673	White, James		21	3	Owner	1
1674	White, Thomas		22	3	Tenant	1
693	Webb, George		24	3	Owner	46
640	Young, James		23	B F	Owner	29

OWNER OR TENANT, &c.	P.O.
Tenant	2
Tenant	1
Tenant	2
Owner	2
Owner	45
Owner	2
Owner	1
Owner	17
Owner	1
Tenant	17
Tenant	2
Owner	2
Tenant	1
Owner	16
Owner	1
Tenant	1
Owner	46
Owner	29

VOTERS' LIST, 1885.

Municipality of the TOWNSHIP OF PICKERING.

Polling Sub-Division No. 3,

Comprising all the Lots from No. 17 to No. 24, inclusive, from the Lake to the Fourth Concession line.

PART II.

Persons entitled to vote at Municipal Elections only.

No. ON ROLL.	NAME.	JRS.	LOT.	CON.	OWNER OR TENANT, &c.	P.O.
	74 Burt, Aaron		22	1	Owner	17
	75 Burt, Mrs. Philip		23	1	Owner	1
	1266 Cochrane, Mrs. E. A.		23	3	Owner	16
	886 Gardiner, Mrs. S.		22	B F	Owner	45
	850 Knox, Mrs.		18	3	Owner	1
	792 Major, Mrs. L.		18	2	Owner	9
	1171 O'Connor, Helen		19	1	Owner	1
	1172 O'Connor, Kate		19	1	Owner	1
	1233 Post, Mrs. J. (see div 2)		19	1	Owner	1
	1454 Simpson, Mrs. J.		21	1	Owner	2
	1429 Stoner, Abram		23	B F	Owner	17
	1001 Westlake, Mrs. J.		17	2	Owner	1
	1664 Whaley, Mrs. A. T.		19	2	Owner	1

VOTERS' LIST, 1885.

Municipality of the TOWNSHIP OF PICKERING.

Polling Sub-Division No. 3.

Comprising all the Lots from No. 17 to No. 24, inclusive, from the Lake to the Fourth Concession line.

PART III.

Persons entitled to vote at Elections to the Legislative Assembly only.

No. on ROLL.	NAME.	Jrs.	LOT.	CON.	OWNER OR TENANT, &C.	P.O.
-----------------	-------	------	------	------	-------------------------	------

NONE.

VOTERS' LIST, 1885.

1885.

Municipality of the TOWNSHIP OF PICKERING.

PICKERING.

Polling Sub-Division No. 4,

Comprising all the Lots from No. 25 to No. 35, inclusive, from the Lake to the Fourth Concession line.

No. 3.

ive, from the Lake

PART I.

Persons entitled to vote at both Municipal Elections and Elections to the Legislative Assembly.

ve Assembly only.

No ON ROLL.	NAME.	Jus.	Lot.	CON.	OWNER OR TENANT, &c.	P.O.
	OWNER OR TENANT, &c.					P.O.
3	Annan, John	J	28	B F	Owner	2
4	Annan, Peter	J	28	B F	Owner	2
5	Annan, Andrew	J	29	B F	Owner	2
6	Allison, William		30	B F	Owner	2
7	Annis, Charles A.	J	35	B F	Owner	4
8	Annis Levi		35	B F	Owner	4
9	Annis, Andrew		35	1	Owner	4
10	Annis, Jeremiah		35	1	Owner	45
11	Anderson, William	J	26	1	Owner	2
12	Anderson, John		26	1	Farmer's son	2
13	Andrew, John	J	30	1	Tenant	2
21	Allison, Andrew	J	28	2	Owner	15
478	Annis, Levi		27	B F	Owner	
790	Annis, David		33	B F	Owner	4
22	Allbright, William	J	32	2	Tenant	15
1580	Annan, Robert (see div 1)		26	2	Owner	1
52	Brennan, Francis	J	25 & 26	B F	Owner	2
80	Birns, Thomas	J	29	1	Tenant	2
82	Birns, Martin	J	28	1	Tenant	2

No. ON ROLL.	NAME.	Jag.	LOT.	CON.	OWNER OR TENANT, &c.	P.O.
84	Baker, Daniel	J	31	1	Tenant	2
86	Barron, Alexander	J	32	1	Owner	2
87	Bell, Robert	J	34	1	Tenant	3
88	Bell, William	J	34	1	Tenant	3
89	Bell, Robert jr.	J	34	1	Tenant	3
104	Barnard, Thomas	J	33	2	Owner	15
105	Barnard, Ambrose		33	2	Farmer's son	15
106	Burkholder, Nathaniel	J	30	2	Owner	15
107	Barkey, Martin	J	34	2	Owner	15
131	Burkholder, Abraham C.	J	30	3	Owner	15
132	Burkholder, Abraham		31	3	Owner	15
133	Burkholder, William		31	3	Owner	15
134	Burrows, James	J	32	3	Tenant	15
136	Burkholder, Noah	J	35	3	Owner	15
137	Burkholder, Benjamin	J	35	3	Tenant	15
649	Bellchamber, W. (see div 3)		28	B F	Owner	2
244	Clark, Edward		29	B F	Tenant	2
246	Cowan, William jr.	J	30	B F	Tenant	4
248	Cowan, William	J	32	B F	Owner	20
249	Cowan, Robert	J	32	B F	Owner	20
250	Chester, Thomas jr.	J	34	B F	Owner	4
251	Chester, Thomas		34	B F	Owner	20
252	Camps, George	J	34	B F	Tenant	20
254	Collins, William	J	35	B F	Tenant	20
256	Craven, Cranswick		35	B F	Owner	49
275	Creighton, John jr.	J	25	1	Tenant	2
276	Creighton, John	J	25	1	Tenant	2
278	Craig, Rev. Robert M.		25	1	Tenant	2
291	Campbell, Edward	J	25	2	Tenant	2
292	Campbell, Calvin		25	2	Owner	2
293	Chapman, James		31	2	Owner	15
294	Carter, William	J	33	2	Tenant	15
295	Carter, Thomas		33	2	Owner	9
296	Clarke, John	J	35	2	Owner	15

POLLING SUB-DIVISION No. 4.

29

OWNER OR TENANT, &c.	P.O.	NO. ON ROLL.	NAME.	JRS.	LOT.	CON.	OWNER OR TENANT, &c.	P.O.
Tenant	2	297	Clarke, Robert	J	35	2	Owner	15
Owner	2	308	Cober, John	J	33	3	Owner	15
Tenant	3	1497	Collins, Edwin	J	32	3	Tenant	15
Tenant	3	1470	Carpenter, Roger		27	1	Owner	8
Tenant	3	383	Dixon, William	J	29	B F	Tenant	2
Owner	15	388	Dunbar, William		25	1	Owner	2
Farmer's son	15	389	Dunbar, Wm. jr (see div 2)		25	1	Owner	1
Owner	15	390	Dixon, Benjamin		31	1	Owner	15
Owner	15	408	Davidson, George	J	29	3	Owner	15
Owner	15	409	Downing, Charles		31	3	Tenant	15
Owner	15	279	Dunbar, Robert		25	1	Owner	
Owner	15	477	Found, James	J	27	B F	Tenant	2
Tenant	15	483	Falconer, George	J	25	1	Owner	2
Owner	15	995	Fisher, William		30	1	Owner	2
Tenant	15	546	Grills, Joseph	J	27	B F	Tenant	2
Owner	2	548	Graham, John	J	34	B F	Owner	3
Tenant	2	549	Graham, Hugh	J	33	B F	Owner	3
Tenant	4	550	Gosling, Peter		35	B F	Owner	4
Owner	20	558	Gernon, William		25	1	Owner	2
Owner	20	559	Grant, Lewis M.	J	25	1	Owner	2
Owner	4	581	Gilchrist, William	J	27	2	Owner	15
Owner	20	582	Gilchrist, James	J	27	2	Owner	15
Tenant	20	586	Garland, Robert	J	33	3	Owner	15
Tenant	20	83	Gilmer, William		28	1	Owner	
Owner	49	868	Grauger, Alfred		27	B F	Owner	45
Tenant	2	641	Holmes, Cutlbert	J	30	B F	Tenant	2
Tenant	2	642	Holmes, Jonathan		30	B F	Owner	2
Tenant	2	645	Holbourn, Thomas jr.	J	32	B F	Tenant	3
Tenant	2	647	Holbourn, Thomas		32	B F	Owner	3
Owner	2	648	Haney, William	J	28	B F	Tenant	2
Owner	15	664	Henderson, Thomas	J	25	1	Owner	2
Tenant	15	665	Hanna, Richard	J	32	1	Tenant	3
Owner	9	667	Hollinger, Samuel	J	32	1	Owner	15
Owner	15	668	Hollinger, George		32	1	Farmer's son	15

No. ON ROLL.	NAME.	Jrs.	Lot.	CON.	OWNER OR TENANT, &c.	P.O.	No. ROLL
680	Hoover, Abram	J	31	2	Owner	15	10
694	Hadley, James		25	3	Owner	15	10
695	Hilts, John		28	3	Owner	15	
698	Hoover, Daniel	J	31	3	Owner	15	11
23	Hollinger, William		32	2	Owner	9	11
789	Johnston, Peter	J	33	B F	Tenant	3	
848	James, Charles		25	2	Owner		11
837	Kinloch, George	J	31	B F	Owner	3	11
844	Karr, John		29	1	Owner	2	11
845	Karr, Woodruff		29	1	Farmer's son	2	11
846	Karr, William		29	1	Farmer's son	2	11
847	King, Enoch (see div. 3)		25	2	Tenant	2	11
865	Ley, Charles	J	34	B F	Tenant	20	11
867	Lafragh, Stephen		27	B F	Tenant	2	11
869	Laskey, Thomas	J	25	B F	Owner	4	
870	Leng, Henry	J	35	B F	Owner	4	
881	Leng, John (see divs 1 & 3)		28	2	Tenant	1	
882	Lindsay, J.M. (see div 3)		28	2	Owner	47	
886	Lamoreaux, Jas. (see div 3)		26	1	Owner	2	
888	Lawson, David (see div 3)	J	25	1	Owner	2	
889	Lauder, John	J	28	1	Tenant	2	
891	Lacey, Thomas	J	31	1	Tenant	2	
907	Lamsden, John	J	26	2	Tenant	15	
909	Laughlin, James	J	34	2	Owner	15	
919	Lawson, James		29	3	Owner	15	
920	Lawson, David		29	3	Farmer's son	15	
255	Littlejohns, Edward		35	B F	Owner	20	
989	Mackintosh, John	J	25	1	Owner	2	
991	McConochie, Samuel	J	26	1	Tenant	2	
992	McConochie, Hugh jr.	J	26	1	Tenant	2	
993	McConochie, Hugh		26	1	Owner	2	
994	McGinty, John	J	30	1	Tenant	2	
1004	McDermid, P. (see div 2)	J	28	2	Tenant	15	
1006	Monney, William	J	30	2	Tenant	15	

POLLING SUB-DIVISION No. 4.

OWNER OR TENANT, &c.	P.O.	No. ON ROLL.	NAME.	Jrs.	LOT.	CON.	OWNER OR TENANT, &c.	P.O.
Owner	15	1018	McCrae, James	J	34	2	Tenant	15
Owner	15	1019	McCreight, James		30	3	Owner	15
Owner	15	384	McCouchie, William		29	B F	Owner	32
Owner	15	1148	Nisbet, Peter		26	1	Owner	2
Owner	9	1176	Oddie, John		25	1	Owner	2
Tenant	3	547	O'Connor, J. (see div 2)		27	B F	Owner	1
Owner		1223	Portwine, Francis		35	B F	Owner	4
Owner	3	1224	Phileox, James jr.		34	B F	Tenant	3
Owner	2	1234	Parker, George (see div 3)		25	1	Tenant	2
Farmer's son	2	1235	Parker, John (see div 3)		25	1	Owner	2
Farmer's son	2	1237	Piser, William		25	1	Owner	2
Tenant	2	1238	Pearce, John		33	1	Owner	3
Tenant	20	1239	Pearce, William		33	1	Farmer's son	3
Tenant	2	1240	Parsons, Josiah		35	1	Tenant	3
Owner	4	1257	Plaxton, John	J	30	2	Tenant	15
Owner	4	1259	Peters, James	J	31	2	Owner	15
Tenant	1	1260	Petty, Charles	J	31	2	Owner	15
Owner	47	1261	Petty, William P.	J	35	2	Tenant	15
Owner	2	1262	Petty, Charles K.	J	35	2	Tenant	15
Owner	2	892	Pickens, Thomas		21	1	Owner	2
Tenant	2	1014	Pallister, John	J	34	2	Owner	9
Tenant	2	1347	Rodd, George	J	31	B F	Tenant	3
Tenant	15	1349	Rodd, Richard	J	31	B F	Owner	3
Owner	15	1356	Ross, Donald	J	33	1	Owner	3
Owner	15	1366	Roach, Frederick	J	27	3	Owner	15
Farmer's son	15	1367	Roach, Ezra		27	3	Farmer's son	15
Owner	20	1368	Roach, Wesley J.	J	27	3	Farmer's son	15
Owner	2	1372	Ryan, Thomas	J	31	3	Tenant	15
Tenant	2	1376	Reesor, John B.	J	34	3	Tenant	36
Tenant	2	1377	Reesor, Noah		34	3	Owner	36
Owner	2	1381	Reesor, Jacob		34	3	Tenant	22
Tenant	2	139	Reesor, Flavius		34	3	Owner	14
Tenant	15	1431	Smith, Geo. (see div 3)	J	25 & 26	B F	Owner	2
Tenant	15	1434	Stotts, Dewitt		35	B F	Owner	20

No. ON ROLL.	NAME.	Jrs.	LOT.	CON.	OWNER OR TENANT, &c.	P.O.	No. ON ROLL.
1435	Stotts, Lorenzo		35	B F	Farmer's son	20	1676
888	Smith, Richard (see div 3)	J	25	1	Tenant	2	1678
1459	Secker, William		25	1	Tenant	2	1679
1461	Short, John		25	1	Tenant	2	8
1465	Smith, Robert		26	1	Owner	2	8
1466	Sullivan, James	J	27	1	Owner	2	177
1467	Sullivan, Robert	J	27	1	Owner	2	
1468	Sh clair, John	J	33	1	Owner	15	
1469	Sanders, Thomas	J	27	1	Tenant	2	
1481	Smith, Thomas		31	2	Owner	15	
1482	Spencer, William	J	29	2	Tenant	15	
1484	Smith, Charles		32	2	Owner	15	
1487	Stotts, Casper		25 & 26	3	Owner	15	
1488	Stauffer, Jacob R.		28	3	Owner	15	
1489	Stauffer, William		28	3	Farmer's son	15	
1490	Stauffer, Samuel C.	J	28	3	Owner	15	
1491	Stover, Samuel		26	3	Owner	15	
1492	Stover, Simeon		26	3	Farmer's son	15	
1493	Stover, Christopher		29	3	Owner	15	
1494	Summerfeldt, Murray R.		31	3	Tenant	15	
1496	Stotts, William	J	32	3	Tenant	15	
1502	Sutherland, A. R.		25	1	Tenant	2	Com
1573	Thom, William		30	B F	Farmer's son	2	
1576	Tripp, John		25	1	Owner	2	
1577	Tripp, Thos. (see div 3)	J	25	1	Owner	2	
1579	Thompson, John		26	2	Tenant	15	No. Ro
1581	Taylor, James		29	2	Owner	15	1
1583	Taylor, William		29	2	Owner	15	
1634	Vanborn, Squire		35	1	Owner	3	
1639	Westgate, H. (see div 3)		25	3	Owner	1	
1654	Willson, R. S.	J	28	1	Householder	2	
1656	Willson, Warren		28	1	Farmer's son	2	
1670	Woodruff, John	J	27	2	Owner	15	
1671	Wilkinson, George		31	2	Tenant	15	

POLLING SUB-DIVISION No. 4.

38

OWNER OR TENANT, &c.	P.O.	No. ON ROLL.	NAME.	JRS.	Lot.	CON.	OWNER OR TENANT, &c.	P.O.
Farmer's son	20	1676	Wright, Robert	J	25	3	Tenant	15
Tenant	2	1678	White, James	J	27	3	Owner	15
Tenant	2	1679	White, William	J	26	3	Owner	15
Tenant	2	81	White, George		29	1	Owner	2
Owner	2	85	White, Thos. (see div 2)		31	1	Owner	1
Owner	2	1771	Yates, Thomas	J	35	B F	Owner	4
Owner	2							
Owner	15							
Tenant	2							
Owner	15							
Tenant	15							
Owner	15							
Owner	15							

VOTERS' LIST, 1885.

Municipality of the

TOWNSHIP OF PICKERING.

Polling Sub-Division No. 4,

Comprising all the Lots from No. 25 to No. 35, inclusive, from the Lake to the Fourth Concession line.

PART II.

Persons entitled to vote at Municipal Elections only.

OWNER OR TENANT, &c.	P.O.	No. ON ROLL.	NAME.	JRS.	Lot.	CON.	OWNER OR TENANT, &c.	P.O.
Farmer's son	2							
Owner	2							
Owner	2							
Tenant	15							
Owner	15	1369	Ainsley, Mrs.		31	2	Owner	3
Owner	15	53	Black, Joseph		33	B F	Owner	3
Owner	3	103	Brand, Mrs. Thomas		26	2	Owner	2
Owner	1	1005	Brown, Mrs.		28	2	Owner	10
Householder	2	1582	Brown, Janet		30	2	Owner	2
Farmer's son	2	258	Carson, Thomas		35	B F	Owner	4
Owner	15	1007	Collins, Mrs. Fanny		30	2	Owner	15
Tenant	15	1225	Currall, Mary		34	B F	Owner	3

No. on ROLL.	NAME.	JRS.	LOT.	CON.	OWNER OR TENANT, &c.	P.O.
1460	Campbell, Mrs.		25	1	Owner	29
1508	Crown, Mrs.		25	1	Owner	29
485	Ferguson, Mrs. Alex.		26	2	Owner	2
560	Gilmer, Rose Ann		28	1	Owner	2
888	Leng, Mrs. George		25	1	Owner	2
985	Munson, A. E.		35	B F	Owner	35
1442	Thom, Mrs. W. M.		30	B F	Owner	2
1657	White, Mrs. Joseph		30	1	Owner	2
1669	Wood, Mrs. Rachel		26	2	Owner	15

VOTERS' LIST, 1885.

Municipality of the
TOWNSHIP OF PICKERING.

Polling Sub-Division No. 4,

Comprising all the Lots from No. 25 to No. 35, inclusive, from the Lake
to the Fourth Concession line.

PART III.

Persons entitled to vote at Elections to the Legislative Assembly only.

No ON ROLL.	NAME.	JRS.	LOT.	CON.	OWNER OR TENANT, &c.	P.O.
----------------	-------	------	------	------	-------------------------	------

NONE.

OWNER OR TENANT, &c.	P.O.
Owner	29
Owner	29
Owner	2
Owner	2
Owner	2
Owner	35
Owner	2
Owner	2
Owner	15

VOTERS' LIST, 1885.

Municipality of the TOWNSHIP OF PICKERING.

Polling Sub-Division No. 5.

Comprising all the Lots from No. 1 to No. 10, inclusive, from the Fourth Concession line to the Seventh Concession line.

PART I.

Persons entitled to vote at both Municipal Elections and Elections to the Legislative Assembly.

885.

PICKERING.

No. 4,

clusive, from the Lake

ve Assembly only.

OWNER OR TENANT, &c.	P.O.
-------------------------	------

No. ON ROLL.	NAME.	Jus.	LOT.	CON.	OWNER OR TENANT, &c.	P.O.
26	Adamson, John	J	8	5	Tenant	7
28	Adamson, Henry	J	7	5	Tenant	7
36	Adamson, Robert	J	8	6	Tenant	7
140	Banbury, Samuel		1	4	Tenant	5
141	Banbury, William L.	J	1	4	Tenant	5
155	Byron, Michael	J	3	5	Tenant	5
157	Brignall, Richard	J	3	5	Owner	6
158	Barker, William	J	4	5	Tenant	6
162	Brown, Alexander		7	5	Owner	6
163	Brown, John		7	5	Farmer's son	6
164	Brignall, Joseph	J	10	5	Tenant	7
167	Billings, W. H.		10	4	Owner	16
179	Bowes, Edward		10	6	Tenant	7
702	Barrie, John		2	4	Owner	13
316	Cammack, William jr.	J	9 & 10	5	Tenant	7
322	Calvert, James		9	6	Tenant	7
325	Calvert, Hamilton		10	6	Tenant	7
328	Clark, William	J	8	6	Owner	7

No. ON ROLL.	NAME.	Jrs.	Lot.	CON.	OWNER OR TENANT, &c.	P.O.
1081	Cowan, Wm. (see div 4)	J	10	6	Owner	4
420	Dennis, William	J	4	6	Tenant	6
499	Edwards, John		2	4	Owner	5
700	Edwards, William		2	4	Owner	12
498	Furlong, James	J	2	4	Tenant	5
589	Graham, John		2	4	Owner	5
590	Gibson, George	J	10	4	Owner	7
591	Gibson, William		10	4	Farmer's son	7
595	Gee, William	J	7	5	Owner	7
600	Gibson, Judson	J	7 & 8	6	Owner	6
1396	Gold, Matthew		4	6	Owner	16
699	Huntley, George A.	J	2	4	Tenant	5
701	Harvey, Frank		2	4	Tenant	5
703	Haney, Henry	J	9	4	Owner	5
733	Hortop, James	J	5 & 6	6	Owner	6
734	Hortop, Joseph	J	5	5	Tenant	6
736	Hyfield, John	J	6	6	Owner	6
737	Harrison, Lovel	J	7	6	Owner	6
1276	Haney, Alexander		9	4	Owner	13
815	Jones John C.		9	6	Owner	12
1293	Jones, George		1	6	Owner	16
918	Lawrence, George E.	J	8	4	Owner	5
926	Lawton, John	J	1	5	Owner	6
927	Lawrence, John	J	3	5	Owner	6
928	Lidgett, William		2	5	Tenant	6
929	Lidgett, Edward	J	2	6	Tenant	6
931	Lidgett, James	J	3	5	Tenant	6
934	Larkin, Patrick		9	5	Owner	7
1020	Mason, William		2	4	Tenant	5
1022	Madill, William B.		3	4	Owner	5
1023	Madill, Charles F.		3	4	Farmer's son	5
1024	Maddaford, Emanuel	J	6	4	Tenant	5
1026	McCann, Philip		7	4	Owner	29
1028	McQuay, Thomas	J	6	4	Owner	5

OWNER OR TENANT, &C.	P.O.	No. ON ROLL.	NAME.	Jrs.	Lot.	CON.	OWNER OR TENANT, &C.	P.O.
Owner	4	1030	McCarty, Daniel		7	4	Owner	5
Tenant	6	1046	Madigan, James	J	8	5	Owner	7
Owner	5	1048	Meen, Benjamin		10	5	Tenant	7
Owner	12	1075	Mackey, Sylvester		1 & 2	6	Owner	6
Tenant	5	1076	Mackie, John	J	2	6	Owner	6
Owner	5	1077	Mowbray, Ralph R.	J	3	6	Owner	6
Owner	7	1078	Mowbray, Ralph	J	7	6	Owner	6
Farmer's son	7	1079	Moore, Alexander	J	10	6	Tenant	7
Owner	7	1090	Moore, Thomas	J	10	6	Tenant	7
Owner	6	1084	McKittrick, William	J	10	6	Owner	7
Owner	16	142	McGillivray, George		1	4	Owner	16
Tenant	5	421	Mackie, Alexander		4	6	Owner	57
Tenant	5	933	Mackey, Sylvester		1	5	Owner	16
Owner	5	1694	Mackey, Levi		3	5	Owner	7
Owner	6	1514	Montgomery, Joseph R.		6	5	Owner	16
Tenant	6	1196	McLeod, James		2	6	Tenant	6
Owner	6	1149	Neal, Thomas	J	4	4	Tenant	5
Owner	6	1187	Orvis, Eleazer	J	3	4	Owner	5
Owner	13	1188	Orvis, Selah		3	4	Owner	5
Owner	12	1195	Orvis, Amos B.		3	5	Owner	5
Owner	16	1150	O'Leary, Timothy		4	4	Owner	50
Owner	5	1196	Ogston, Alexander		2	6	Owner	16
Owner	6	1267	Puckering, I. (see div 1)	J	4	4	Owner	5
Owner	6	1268	Puckering, Richard		4	4	Farmer's son	5
Tenant	6	1269	Puckering, Thomas		4	4	Farmer's son	5
Tenant	6	1270	Puckering, Simon		4	4	Farmer's son	5
Tenant	6	1271	Puckering, John		4	4	Farmer's son	5
Owner	7	1273	Proctor, William		2	4	Owner	5
Tenant	5	1274	Perry, Peter	J	9	4	Tenant	5
Owner	5	1292	Plaskott, George		1	6	Tenant	18
Farmer's son	5	1294	Parkins, William	J	4	6	Owner	6
Tenant	5	156	Post, A. A. (see div 1)		3	5	Owner	16
Owner	29	161	Parkins, Aaron		4	5	Owner	6
Owner	5	1378	Reunne, James		2	4	Owner	5

No. on ROLL.	NAME.	J.	Lot.	CON.	OWNER OR TEANNT, &c.	P.O.
1392	Redman, William	J	1	6	Owner	6
1393	Rogers, James H.	J	3	6	Tenant	6
1395	Richardson, Nathan	J	4	6	Tenant	6
1397	Redman, Clarkson	J	5	6	Tenant	6
1398	Redman, Thomas		5	6	Owner	6
1399	Redman, Seth	J	4	6	Tenant	6
1401	Rogers, Clarkson	J	6	6	Owner	6
1402	Rogers, Alexander M.		6	6	Farmer's son	6
930	Reid, D. L. (see div 1)		2	6	Owner	16
1050	Ritchie, C. H.		10	5	Owner	29
1500	Smith, Francis T.	J	8	4	Owner	5
1501	Smith, James	J	9	4	Owner	7
1510	Stephenson, Charles	J	4	5	Tenant	6
1511	Stephenson, William		4	5	Owner	6
1512	Sadler, Wilfrid		5	5	Owner	6
1522	Salton, James jr.	J	2	6	Owner	6
1523	Salton, William		2	6	Farmer's son	6
1524	Salton, James		2	6	Owner	6
1525	Sadler, Joseph P.	J	3	6	Owner	6
1526	Salton, George	J	3	6	Owner	6
1527	Sadler, William	J	5	6	Owner	6
1528	Snell, Samuel	J	7	6	Owner	7
1532	Skinner, James	J	9	6	Tenant	7
1025	Squire, Richard	J	6	4	Owner	6
1608	Tate, William		10	6	Owner	7
1680	Walters, Geo. (see div 1)		2	4	Owner	5
1681	Webb, Joshua	J	3	4	Tenant	5
1692	Wice, Ezra	J	3	5	Tenant	5
1696	Wilson, Richard		8	5	Owner	7
1697	Wilson, Richard jr.		8	5	Farmer's son	7
1698	Wilson, Newrick		8	5	Farmer's son	7
1712	Wagner, Benjamin	J	3	6	Owner	6
1713	Wetherill, Bailey		3	6	Owner	6
• 1714	Wilson, William		4	6	Tenant	6

OWNER OR TENANT, &c.	P.O.
Owner	6
Tenant	6
Tenant	6
Tenant	6
Owner	6
Tenant	6
Owner	6
Farmer's son	6
Owner	16
Owner	29
Owner	5
Owner	7
Tenant	6
Owner	6
Owner	6
Owner	6
Farmer's son	6
Owner	6
Owner	6
Owner	6
Owner	7
Owner	7
Tenant	7
Owner	6
Owner	7
Owner	5
Tenant	5
Tenant	5
Owner	7
Farmer's son	7
Farmer's son	7
Owner	6
Owner	6
Tenant	6

No. on ROLL.	NAME.	JRS.	LOT.	CON.	OWNER OR TENANT, &c.	P.O.
	1716 Warder, William	J	7 & 8	6	Tenant	6
	1720 Wilson, George jr.	J	9 & 10	6	Tenant	7
	1721 Wilson, George		9 & 10	6	Owner	7
	1723 Wilson, Thomas	J	10	6	Owner	7
	1027 Westlake, Wm. (see div 3)		1	4	Owner	16

VOTERS' LIST, 1885.

Municipality of the TOWNSHIP OF PICKERING.

Polling Sub-Division No. 5.

Comprising all the Lots from No. 1 to No. 10, inclusive, from the Fourth Concession line to the Seventh Concession line.

PART II.

Persons entitled to vote at Municipal Elections only.

No. on ROLL.	NAME.	JRS.	LOT.	CON.	OWNER OR TENANT, &c.	P.O.
27	Adams, Mrs. Elizabeth		8	5	Owner	7
35	Agars, George		5	6	Owner	6
143	Bell, Mrs. William		2	4	Owner	5
411	Dunlop, Mrs. Sophia		10	4	Owner	7
683	Healey, Michael		6	4	Tenant	5
165	McQuoid, Martha		10	5	Owner	29
166	McKittrick, Mrs. A.		10	5	Owner	29
317	McQuoid, Ann		9 & 10	5	Owner	7

No. ON ROLL.	NAME.	JRS.	LOT.	CON.	OWNER OR TEANNT, &C.	P.O.
323	McMurray, Mrs. Thos.		9	6	Owner	7
1051	McCann, Sarah		10	5	Housholder	7
1189	Orvis, Mrs. James		3	4	Owner	5
1190	O'Grady, Patrick		5	4	Tenant	5
1387	Reid, Mrs. Sarah		3	5	Owner	6
1694	Wagner, Lydia		3	5	Tenant	5

VOTERS' LIST, 1885.

Municipality of the

TOWNSHIP OF PICKERING.

Polling Sub-Division No. 5,
 Comprising all the Lots from No. 1 to No. 10, inclusive, from the Fourth
 Concession line to the Seventh Concession line.

PART III.

Persons entitled to vote at Elections to the Legislative Assembly only.

No. ON ROLL.	NAME.	JRS.	LOT.	CON.	OWNER OR TENANT, &C.	P.O.
--------------	-------	------	------	------	----------------------	------

NONE.

OWNER OR TENANT, &c.	P.O.
Owner	7
Shareholder	7
Owner	5
Tenant	5
Owner	6
Tenant	5

VOTERS' LIST, 1885.

Municipality of the TOWNSHIP OF PICKERING.

Polling Sub-Division No. 6,

Comprising all the Lots from No. 11 to No. 18, inclusive, from the Fourth Concession line to the Seventh Concession line.

PART I.

Persons entitled to vote at both Municipal Elections and Elections to the Legislative Assembly.

No. ON ROLL.	NAME.	J.R.S.	Lot.	Con.	OWNER OR TENANT, &c.	P.O.
38	Alger, George E.		19	4	Tenant	8
1963	Aelick, David		51	Jas.E, B	Owner	
144	Badgerow, Oliver	J	14	4	Owner	7
169	Boddy, John		11	5	Owner	7
182	Byers, James	J	13	6	Owner	7
183	Byers, Andrew	J	13	6	Owner	7
185	Beattie, James	J	14	6	Tenant	8
187	Burton, John	J	16	6	Owner	8
1958	Beaton, William J.		10	MainS,B	Tenant	
1959	Beaton, Hector		10	MainS,B	Owner	9
1960	Bodell, William		47	Gould, B	Tenant	8
1962	Brown, Robert		51	Jas.E, B	Tenant	8
1966	Barkey, John L.		4	Br'k E,B	Tenant	8
501	Bailey, William		13	4	Owner	16
1735	Boyer, Ira		14	6	Owner	13
2013	Britton, Wade		17	Jas.E, B	Owner	
318	Carpenter, R. (see div. 4)	J	16	5	Tenant	8
319	Carpenter, Ira B.		16	5	Owner	8

No. ON ROLL.	NAME.	JRS.	LOT.	CON.	OWNER OR TENANT, & C.	P.O.
320	Cowie, William	J	18	5	Owner	8
321	Cowan, John		18	5	Tenant	8
327	Cammiak, William		13	6	Owner	7
329	Carey, Michael		11	6	Owner	7
330	Carter, George	J	18	6	Tenant	8
309	Crawford Joseph C.	J	12	4	Owner	7
412	Dwyer, John	J	14	4	Tenant	7
416	Devitt, John		14	5	Owner	7
417	Devitt, Robert		14	5	Farmer's son	7
422	Dunlop, Hamilton		11	6	Owner	7
423	Devitt, William	J	15	6	Owner	7
457	Elliott, Adam	J	11	4	Owner	7
458	Ellicott, Henry	J	16	4	Owner	8
459	Ellicott, Jos. (see div. 2)		17	5	Owner	1
500	Ferguson, George	J	13	4	Tenant	7
502	Fuller, Henry C.	J	16	4	Tenant	1
508	Fuller, Charles		16	4	Tenant	1
1977	Freel, E. J.		53	Jas.E, B	Tenant	8
1979	Fuller, William		14	MainS,B	Tenant	
1980	Fuller, Robert		14	MainS,B	Owner	
1981	Flannigan, John		54	Jas.E, B	Tenant	8
504	Fuller, John	J	15	4	Tenant	1
1955	Fotheringham & Workman		14	5	Owners	30
590	Gibson, Geo. (see div. 5)		11	4	Owner	7
596	Green, Frederick		12	5	Owner	7
602	Gleeson, Michael		12	6	Tenant	7
604	Gibson, John	J	13	6	Tenant	7
2029	Gerow, John M.	J	11	MainS,B	Tenant	8
186	Gee, John E. (see div 2)		14	6	Owner	1
413	Gordon, John (see div 2)		14	4	Owner	1
1405	Geddes, James		14	6	Owner	
	Graham, George		14	6	Owner	13
705	Hubbard, Asa (see div 3)	J	18	4	Owner	8
714	Hamilton, John	J	15	4	Owner	8

OWNER OR TEANNT, &C.		P.O.	No. ON ROLL.	NAME.	Jrs.	Lot.	Con.	OWNER OR TENANT, &C.	P.O.
Owner		8	716	Hicks, William H.	J	12	5	Tenant	7
Tenant		8	722	Howatt, James		18	5	Owner	8
Owner		7	1992	Hoyle, Peter	J	1, 2 & 3	MainS,B	Owner	8
Owner		7	2001	Hagerman, Milton R.	J	14	MainS,B	Tenant	8
Tenant		8	414	Hartrick, W. T. (see div 2)		14	4	Owner	1
Owner		7	1978	Hughes, J. H.		53	Jas.E, B	Owner	29
Tenant		7	39	Hubbard, William		18	4	Owner	8
Owner		7	1063	Howell, Henry		15 & 16	5	Owner	16
Farmer's son		7	797	Jackson, William H.	J	18	4	Tenant	1
Owner		7	798	Jackson, James		18	4	Owner	1
Owner		7	802	Jackson, William H.	J	11	5	Owner	7
Owner		7	804	Jolly, James		11	6	Owner	7
Owner		8	805	Johnston, Thomas	J	16	6	Tenant	8
Owner		1	806	Johnston, Oliver		16	6	Owner	8
Tenant		7	2001	Jaynes, P. E. (see div. 2)		14	MainS,B	Owner	
Tenant		1	849	Knox, Thos. (see div. 3)		15	4	Owner	1
Tenant		1	854	Keam, Frank C.		11	6	Householder	7
Tenant		8	915	Lawrence, Albert	J	16	4	Tenant	8
Tenant			935	Lepper, William		11	5	Tenant	7
Owner			937	Lennon, Robert		13	5	Owner	7
Tenant		8	945	Liscombe, William H.	J	41	6	Owner	7
Tenant		1	415	Linton, Isaac		14	4	Owner	29
Owners		30	1590	Lazenby, Wilson		11	5	Owner	25
Owner		7	1033	McBrady, Robt. (see div 1)	J	12	4	Owner	7
Owner		7	1035	McCormack, James	J	17	4	Owner	8
Tenant		7	1036	McCormack Joseph		17	4	Farmer's son	8
Tenant		7	1048	Meen, Benjamin (see div 5)	J	11 & 12	5	Tenant	7
Tenant		8	1052	McKay, Alexander		11	5	Tenant	7
Owner		1	1053	McKay, William		11	5	Tenant	7
Owner		1	1054	Murphy, Daniel	J	13	5	Tenant	7
Owner			1057	Mitchell, John		12	6	Tenant	7
Owner		13	1061	Mackie, James		11	5	Owner	7
Owner		8	1062	McGuire, William	J	15 & 16	5	Tenant	7
Owner		8	1114	Miller, John		17	6	Owner	8

No. on Roll.	NAME.	JRS.	Lot.	CON.	OWNER OR TENANT, &c.	P.O.
1115	Miller, James		12	6	Owner	
1116	Miller, Robert		17	6	Owner	8
2012	McDowell, Adam		17	Jas. S, B	Tenant	8
2014	McGregor, William		5	Br'k E, B	Owner	
1277	Percy, John (see div 3)	J	17	4	Owner	1
1278	Percy, Thomas W.		17	4	Farmer's son	1
1279	Pugh, Thomas		12	5	Owner	9
1283	Pengelly, William		12	5	Householder	7
1284	Perrett, William	J	15	5	Tenant	7
1286	Phillips, Robert S.		18	5	Tenant	8
1287	Phillips, John		18	5	Owner	8
1295	Proudfoot, John	J	12	6	Tenant	7
1298	Philip, George	J	17 & 18	6	Owner	8
1299	Philip, Colin		18	5	Owner	8
2019	Palmer, George S.	J	4, 5 & 6	Main S, B	Owner	8
715	Puckering, L. (see divs 1 & 5)		16	5	Owner	5
1379	Robson, John P.	J	18	4	Owner	8
1389	Reedy, Patrick		11	5	Owner	8
1390	Ryan, Michael		11	5	Householder	7
1391	Ryan, Edward		11	5	Owner	
1403	Russell, John		14	6	Tenant	8
1504	Somerville, John	J	11	4	Owner	7
1515	Somerville, Robert	J	11	5	Owner	7
1517	Shea, Joseph		13	5	Owner	7
1529	Sadler, William		13	6	Owner	7
1530	Sadler, Harris M.		13	6	Farmer's son	7
1531	Sadler, Thomas	J	13	6	Owner	7
1534	Stevenson, Samuel H.	J	17	6	Owner	8
2030	Sharrard, Ira		16	Jas. E, B	Owner	
2032	Smith, James		12, 20	Main S, B	Tenant	8
331	Stevenson, Noble		18	6	Owner	8
2038	Stock, John M.		3 & 4	Br'k E, B	Owner	
1603	Sleigh, John		18	5	Owner	9
1589	Teefy, John		11	5	Tenant	7

OWNER OR TENANT, &c.	P.O.	No. ON ROLL.	NAME.	JRS.	Lot.	CON.	OWNER OR TENANT, &c.	P.O.
Owner		1591	Teefy, Patrick		13	5	Owner	7
Owner	8	1592	Tomlinson, James S.	J	17 & 18	5	Tenant	8
Tenant		1683	Woodruff, Emmett E.	J	17 & 18	4	Owner	8
Owner	8	1696	Wilson, R. (see div 5)		11	6	Owner	7
Owner	1	1718	Wilson, William jr.	J	18	5	Tenant	8
Farmer's son	1	1719	Wilson, William sr.		18	5	Owner	8
Owner	9	1724	Wood, Oswald		13	6	Owner	7
Householder	7	1733	White, Lorenzo		14	6	Tenant	7
Tenant	7	605	Wood, William		13	6	Owner	29
Tenant	8	2029	Webb, Samuel B.		11	MainS, B	Owner	
Owner	8	2046	Young, Uriah		55	Jas.E, B	Owner	8
Tenant	7							
Owner	8							
Owner	8							
Owner	8							
Owner	8							
Householder	7							
Owner								
Tenant	8							
Owner	7							
Owner	7							
Owner	7							
Farmer's son	7							
Owner	7							
Owner	8							
Owner	8							
Tenant	8							
Owner	8							
Owner	8							
Owner	9							
Tenant	7							

VOTERS' LIST, 1885.

Municipality of the TOWNSHIP OF PICKERING.

Polling Sub-Division No. 6.

Comprising all the Lots from No.11 to No. 18,inclusive, from the Fourth Concession line to the Seventh Concession line.

PART II.

Persons entitled to vote at Municipal Elections only.

No. ON ROLL.	NAME.	Jrs.	LOT.	CON.	OWNER OR TEANNT, &c.	P.O.
147	Banfield, Mrs. Ann		18	4	Owner	1
168	Brown, Mrs. Jane		11	5	Owner	7
181	Birrel, Margaret		11	6	Owner	7
916	Bryant, Mrs.		16	4	Owner	8
1975	Dickson, Mrs. Joseph		48	Gould, B	Owner	
1984	Dunham, Mrs. Wm.		10	MainS,B	Owner	8
1034	Duggan, Mrs. Thomas		12	4	Owner	7
603	Green, Mrs. S. J.		12	6	Owner	29
1055	Hamilton, Mrs. John		13	5	Owner	29
803	Jackson, Mrs. Harriet		11	6	Owner	7
1982	Lamoreaux, Mrs.		54	Jas.E, B	Owner	
944	Liscombe, Isabella		11	6	Owner	7
936	Martin, Mrs.		11	5	Owner	
1060	McKay, Mrs. Ann		11	6	Owner	7
1064	Moran, Patrick		11	6	Tenant	7
1065	McMurray, Mrs.T. (s d 5)		11	6	Owner	
1066	Matthews, Peter		18	5	Tenant	8
1085	McIntyre, John		17	6	Householder	8

POLLING SUB-DIVISION No. 6.

47

No. on Roll.	NAME.	JRS.	LOT.	CON.	OWNER OR TENANT, &c.	P.O.
1297	Palmer, Mrs. Charlotte		14	6	Owner	7
1516	Somerville, Mrs. Marian		11	5	Owner	7
1518	Shea, Mrs. Henry		13	5	Owner	7
1519	Stark, Mrs. Hannah		18	5	Owner	8
2031	Smith, Mrs. George		12	MainS,B	Tenant	8
2039	Stephenson, Mrs. T.		8 & 9	MainS,B	Owner	8

VOTERS' LIST, 1885.

Municipality of the
TOWNSHIP OF PICKERING.

Polling Sub-Division No. 6,

Comprising all the Lots from No. 11 to No. 18, inclusive, from the Fourth Concession line to the Seventh Concession line.

PART III.

Persons entitled to vote at Elections to the Legislative Assembly only.

No. on Roll.	NAME.	JRS.	LOT.	CON.	OWNER OR TENANT, &c.	P.O.
150	Beaton, Donald R.		13	MainS,B	Income	8

VOTERS' LIST, 1885.

Municipality of the TOWNSHIP OF PICKERING.

Polling Sub-Division No. 7,

Comprising all the Lots from No. 19 to No. 26, inclusive, from the Fourth Concession line to the Seventh Concession line.

PART I.

Persons entitled to vote at both Municipal Elections and Elections to the Legislative Assembly.

No. ON ROLL.	NAME.	Jks.	Lot.	CON.	OWNER OR TENANT, &c.	P.O.
32	Allbright, Thomas	J	25	5	Tenant	9
33	Allbright, Alexander	J	25	5	Tenant	9
34	Allbright, Aaron		25	5	Owner	9
38	Alger, Geo. E. (see div 6)	J	26	6	Tenant	8
148	Burk, John B.	J	21	4	Owner	8
184	Barclay, Eli G.		19	6	Owner	8
188	Brook, Christopher	J	21	6	Tenant	8
190	Bell, John C.	J	25	6	Owner	8
1964	Brown, Thomas		5 & 17	Main N B	Tenant	8
941	Brignall, R. (see div 5)		19	5	Owner	6
1301	Blanden, John		22	6	Owner	25
2045	Bice, Nelson		11	Main S, B	Owner	10
225	Barry, John (see div 5)		19	6	Owner	13
125	Burk, Joseph (see div 3)		23	4	Tenant	1
312	Carter, Thos. (see div 4)	J	25	4	Owner	9
313	Carter, Joseph	J	24	4	Tenant	9

POLLING SUB-DIVISION No. 7.

No. on Roll.	NAME.	Jus.	LOT.	CON.	OWNER OR TEANNT, &c.	P.O.
314	Carter, Benjamin	J	24	4	Tenant	9
336	Calvert, George	J	26	6	Owner	10
1968	Cowan, John (see div 6)	J	18	Main N B	Owner	8
2010	Chinn, Thomas		2 & 3	Main N B	Owner	18
707	Dixon, James	J	22	4	Tenant	9
2049	Dafoe, David		5 & 6	Main N B	Owner	8
2047	Dowswell, John		22	B'k W, B	Tenant	8
506	Fitzpatrick, Michael	J	20	4	Owner	1
509	Fraser, James		20	5	Owner	8
708	Fuller, Robert		22	4	Owner	
597	Greig, Robert	J	25	5	Owner	8
598	Greig, Robert jr.		25	5	Farmer's son	8
1987	Green, Charles R.	J	9	Main S, B	Tenant	8
709	Hunter, Thomas	J	23	4	Tenant	9
718	Hani, John	J	24	5	Tenant	9
720	Hastings, John	J	20	5	Owner	8
721	Hastings, Alvin		20	5	Farmer's son	8
723	Hogle, James	J	20	5	Tenant	8
725	Hogle, Parsons	J	19 & 20	5	Tenant	8
727	Holtby, Edward		23	5	Owner	8
728	Holtby, William		23	5	Farmer's son	8
738	Hubbard, Charles E.	J	24	6	Owner	8
747	Hood, John		19	6	Owner	8
1991	Hubbard, Wm. (see div 6)		11	Main N B	Owner	8
1994	Hubbard, James		18	Main S, B	Owner	8
1997	Hogle, David		10	Main S, B	Owner	8
807	Jackson, Robert	J	21	6	Owner	8
921	Lankin, Samuel		24	4	Owner	9
940	Lotton, David	J	19	5	Tenant	8
942	Linton, George	J	21	5	Owner	8
946	Littlejohn, Wm. H.	J	24	6	Owner	8
2002	Law, George	J	23	B'k W, B	Tenant	8
2004	Littlejohns, Joram		20	B'k W, B	Tenant	8
599	Littlejohn, I. (see div 1)		24	5	Owner	1

35.

ERING.

No. 7,
from the Fourth
line.

Elections to the

OWNER OR TEANNT, &c.	P.O.
Tenant	9
Tenant	9
Owner	9
Tenant	8
Owner	8
Owner	8
Tenant	8
Owner	8
Tenant	8
Owner	6
Owner	25
Owner	10
Owner	13
Tenant	1
Owner	9
Tenant	9

POLLING SUB-DIVISION No. 7.

No. ON ROLL.	NAME.	JRS.	Lot.	CON.	OWNER OR TENANT, &c.	P.O.
128	Lamoreaux, Thomas		23	4	Owner	9
1031	Mitchell, John		23	4	Tenant	1
1037	McLaren, James		26	4	Owner	34
1068	Major, William		26	5	Owner	9
1069	Major, William H.		26	5	Farmer's son	9
1086	Madill, Joel	J	19	6	Tenant	8
1087	Madill, Henry		19	6	Owner	8
2009	Morton, T. H.		2 & 3	MainN B	Tenant	8
2011	Matthews, Charles W.		1	James, B	Owner	8
2616	Musgrove, William	J	15	Br'kWB	Owner	8
2017	Matthews, Wesley		2	MainN B	Tenant	8
1088	McPherson, John	J	24	6	Owner	8
1541	McNeal, James		22	6	Owner	
1279	Pugh, Thos. (see div 6)		26	4	Owner	9
1280	Pugh, Thomas L.		26	4	Farmer's son	9
1281	Pugh, Oliver H.		26	4	Farmer's son	9
1286	Phillips, R. S. (see div 6)	J	19	5	Tenant	8
1288	Phillips, John		22	5	Owner	8
1299	Philip, Colin (see div 6)	J	19	6	Owner	8
1300	Prouse, William	J	22	6	Tenant	8
2021	Poucher, Thomas	J	1	MainN B	Owner	8
2027	Pipler, Joseph	J	1	MainN B	Tenant	8
1379	Robson, J. P. (see div 6)		19	4	Owner	8
1686	Robson, William B.		19	4	Owner	52
1536	Skinner, George	J	29	6	Tenant	8
1540	Storry, Francis	J	22	6	Tenant	8
1542	Sanderson, William		21	6	Tenant	8
1544	Sharrard, Calvin		25 & 26	6	Owner	
1545	Sharrard, Ray		25 & 26	6	Owner	
1551	Sharrard, Aaron		25	6	Owner	8
2034	Stevenson, N. (see div 6)	J	14	MainS, B	Owner	8
2035	Smith, William H.	J	9 & 10	MainN B	Owner	8
2036	Stiles, Edgar	J	11	MainN B	Tenant	8
	Sharrard, Ira (see div 6)		20	6	Owner	29

POLLING SUB-DIVISION No. 7.

51

OWNER OR TENANT, &c.	P.O.	No on ROLL.	NAME.	JRS.	LOT.	CON.	OWNER OR TENANT, &c.	P.O.
Owner	9	315	Smith, Robert	J	24	4	Owner	
Tenant	1	1585	Tool, George	J	23	4	Owner	9
Owner	34	1586	Tool, John W.	J	24	4	Tenant	9
Owner	9	1588	Tool, John		23	5	Owner	9
Owner's son	9	1594	Thornton, Thomas	J	23	5	Owner	9
Tenant	8	1595	Turner, Jacob jr.	J	23	5	Tenant	8
Owner	8	1596	Turner, Jacob		23	5	Owner	8
Tenant	8	1625	Underhill, Robert		23	6	Owner	8
Owner	8	1684	Willson, Edward	J	20	4	Owner	8
Owner	8	1685	Willson, Casper		21	4	Owner	8
Tenant	8	1690	Willson, Levi	J	22	4	Tenant	8
Owner	8	1699	Willson, Robert	J	22	5	Tenant	8
Owner		1700	Willson, Joseph		22	5	Owner	8
Owner	9	1701	White, Thomas		19	5	Tenant	9
Owner's son	9	1702	White, William		19	5	Owner	9
Owner's son	9	1727	White, John	J	20	6	Tenant	8
Tenant	8	1728	White, James		20	6	Owner	9
Owner	8	2044	Witter, Asa		11	MainS,B	Tenant	8
Owner	8	2023	Woodruff, Washington		2	Jas. W, B	Owner	29

VOTERS' LIST, 1885.

Municipality of the TOWNSHIP OF PICKERING.

Polling Sub-Division No. 7.

Comprising all the Lots from No.19 to No. 26,inclusive, from the Fourth Concession line to the Seventh Concession line.

PART II.

Persons entitled to vote at Municipal Elections only.

No. ON ROLL.	NAME.	Jrs.	LOT.	CON.	OWNER OR TENANT, &c	P.O.
2048	Barrie, Margaret		22	Br'kWB	Owner	
2005	Burton, Mrs. Thomas		20	Br'kWB	Owner	33
1976	Devitt, Mrs. Thomas		4 & 5	Jas.W,B	Owner	8
2003	Dunham, Mrs. N.		23	Br'kWB	Owner	
1993	Hubbard, Mrs. Isaac		16	MainS,B	Owner	
1998	Keast, Mrs.		6	Jas.W,B	Owner	8
2006	Linton, Moses		4	MainNB	Owner	
2018	Luseombe, Charles		10	Jas.N, B	Householder	8
1988	Reynolds, Mrs.		9	MainS,B	Owner	
189	Sharrard, Mrs. S.		21	6	Owner	13
1289	Percy, Mrs. A.		25	5	Owner	8
2031	Smith, Mrs. G.(see div 6		13	MainS,B	Owner	8
2022	Woodruff, Mrs. M.		2	Jas.W,B	Owner	

VOTERS' LIST, 1885.

Municipality of the
TOWNSHIP OF PICKERING.

Polling Sub-Division No. 7,

Comprising all the Lots from No. 19 to No. 26, inclusive, from the Fourth Concession line to the Seventh Concession line.

PART III.

Persons entitled to vote at Elections to the Legislative Assembly only.

No. ON ROLL.	NAME.	JRS.	LOT.	CON.	OWNER OR TENANT, &C.	P.O.
-----------------	-------	------	------	------	----------------------------	------

NONE.

OR
&c

P.O.

33

8

8

8

8

13

8

8

VOTERS' LIST, 1885.

Municipality of the TOWNSHIP OF PICKERING.

Polling Sub-Division No. 8.

Comprising all the Lots from No.27 to No. 35, inclusive, from the Fourth Concession line to the Seventh Concession line.

PART I.

Persons entitled to vote at both Municipal Elections and Elections to the Legislative Assembly.

No. ON ROLL.	NAME.	JRS.	Lot.	CON.	OWNER OR TENANT, &c.	P.O.
24	Anthony, William	J	35	4	Tenant	22
30	Annis, David	J	28	5	Owner	10
149	Beaton, Hector (see div 6)		32	4	Owner	9
151	Beare, Thomas	J	31	4	Tenant	9
153	Besse, John	J	33	4	Owner	9
154	Besse, George	J	33	4	Owner	9
170	Burton, Thomas		30	5	Owner	9
171	Burton, George (see div 2)		30	5	Owner	1
172	Birnie, Robert	J	31 & 32	5	Tenant	9
174	Bruce, George		31	5	Owner	10
175	Bice, John	J	34	5	Owner	10
176	Burgess, Francis	J	35	5	Owner	22
177	Barton, Richard	J	34	5	Tenant	10
178	Bice, Lyman		34	5	Owner	10
190	Bell, John C. (see div 7)		27	6	Tenant	8
193	Bice, Elias	J	33	6	Tenant	10
195	Bice, Nelson		33	6	Owner	10
196	Barnes, William		33	6	Owner	10

POLLING SUB-DIVISION No. 8.

No. on ROLL.	NAME.	JRS.	LOT.	CON.	OWNER OR TEANNT, &c.	P.O.
197	Barnes, William jr.		33	6	Farmer's son	10
198	Barton, William R.	J	34	6		Owner
199	Burton, George		34	6	Tenant	10
201	Brooks, James A.		35	6	Tenant	10
202	Burk, William H.	J	30	6	Owner	10
212	Bell, John M.		31	6	Owner	11
1891	Boyd, John		46	Glad.W	Tenant	9
1893	Burkholder, Ulrick		15	MainSW	Tenant	9
1895	Burton, Israel		3 & 4	Main W	Owner	9
1896	Ball, James		69	Ch.N W	Owner	9
1897	Burton, Frank		41	N'rh W	Owner	9
1898	Burton, William	J	72	Ch.N W	Owner	9
1899	Booth, Alfred J.		4	MainSW	Tenant	9
1902	Baldrie, Frederick		34	Scott W	Owner	9
1903	Bessie, Truman		17	MainSW	Tenant	9
1904	Bradshaw, Edward A.		17	MainSW	Owner	51
1905	Besse, Arthur	J	68	Ch.NW	Owner	9
1943	Boyd, William		9	MainSW	Owner	22
1936	Booth, Azor		2	Main W	Owner	29
1607	Button, William		35	5	Owner	22
336	Calvert, Geo. (see div 7)		35	5	Owner	10
1906	Cole, Emery		4	MainSW	Tenant	10
1938	Coakwell, James		31	5	Owner	25
1922	Crosby, Albert		28	MainSW	Owner	
424	Dunshenth, William	J	35	6	Owner	10
425	Diamond, James		29	6	Tenant	10
426	Diamond, Peter	J	29	6	Tenant	10
427	Diamond, George A.	J	29	6	Tenant	10
429	Doten, Sandford	J	33	6	Tenant	10
1910	Dundas, James	J	5	Main W	Owner	9
1911	Ellison, Benjamin	J	11	MainSW	Owner	9
507	Fretz, Manasseh R.	J	34	4	Tenant	22
500	Fretz, Manasseh C.		34	4	Owner	22
512	Fisher, William		31	5	Owner	20

No. ON ROLL.	NAME.	JRS.	Lot.	CON.	OWNER OR TENANT, &c.	P.O.
513	Ferrier, Obadiah	J	34	5	Owner	10
514	Ferrier, William A.		34	5	Farmer's son	10
515	Ferrier William		35	5	Owner	10
1912	Ferguson, James		35	Scott Wv	Tenant	9
1914	Fawthrop, Jabez		10	Main W	Owner	9
1915	Fuller, Frederick G.		67	Ch. N Wv	Owner	9
592	Gimblet, George		32	4	Tenant	9
593	Gimblet, Lewis	J	32	4	Tenant	9
1916	Gerow, William G.	J	11	Main SW	Owner	9
712	Hamilton, Abraham		31	4	Owner	9
713	Hodgson, Charles	J	29	4	Owner	9
780	Hutchinson, John		31	5	Tenant	9
732	Hagerman, Theophilus	J	34	5	Owner	9
789	Hopkins, Henry		33	6	Owner	10
740	Hoover, Peter R.		34	6	Owner	10
1919	Hollinger, John	J	1	Main SW	Tenant	9
1920	Hollinger, Wm. (see div 4)		1	Main SW	Owner	9
1921	Hoover, Martin		28	Main SW	Tenant	9
799	Jarvis, Albert	J	35	4	Tenant	22
808	Johnson, John		27	6	Owner	11
809	Johnson, Harrison		27	6	Farmer's son	11
1924	Johnson, Hiram F.	J	5	Main SW	Tenant	9
1774	Jardine, David		31	5	Owner	9
1926	Kirton, John	J	77	Centre W	Owner	9
922	Long, Henry		32	4	Owner	9
924	Larkin, John	J	33	4	Owner	9
925	Laughlin, Joseph	J	31	4	Owner	9
947	Lloyd, William		35	6	Tenant	10
1927	Lamoreaux, Christopher		53	Ch. S, Wv	Owner	9
1894	Last, Arthur		18	Main SW	Owner	9
1093	Linton, Thomas	J	29	6	Tenant	10
1089	Major, Albert	J	29	4	Owner	9
1040	Major, Walter	J	29	4	Owner	9
1044	McDowell, William		34	4	Tenant	22

POLLING SUB-DIVISION No. 8.

57

OR &c.	P.O.	No. ON ROLL.	NAME.	JRS.	Lot.	CON.	OWNER OR TENANT, &c.	P.O.
er	10	1068	Major, Wm. (see div 7)	J	27	5	Owner	9
s son	10	1069	Major, Wm. H. (see div 7)		27	5	Farmer's son	9
er	10	1070	Moore, John		30 & 31	5	Tenant	9
ant	9	1071	Moore, John jr.	J	30 & 31	5	Tenant	9
er		1072	Moore, Henry	J	30 & 31	5	Tenant	9
er	9	1074	Miller, John	J	29	5	Owner	10
ant	9	1089	Milne, Robert	J	30	6	Owner	10
ant	9	1092	Middleton, George	J	28	6	Owner	10
er	9	1093	Middleton, John		29	6	Owner	10
er	9	1094	Medd, James		35	6	Owner	10
er	9	1095	Michell, Alfred J.	J	31	6	Owner	10
ant	9	1101	McNeely, Joseph	J	35	6	Owner	10
er	9	1929	Moody, Daniel		30	MainSW	Owner	9
er	10	1931	McPhee, Donald		28	MainSW	Owner	9
er	10	1948	McCrae, Jas. (see div 4)		70	Ch.N Wv	Owner	15
ant	9	1507	Moyer, Isaac A.		31	4	Owner	15
er	9	1775	McIntyre, Dugald		31	5	Owner	9
ant	9	1549	Maggs, James		35	6	Owner	10
ant	22	1151	Nighswander, Eli		35	6	Owner	10
er	11	1726	Nighswander, David B.		33	5	Owner	10
's son	11	1279	Pugh, Thos. (see divs 6 & 7)		27	4	Owner	9
ant	9	1280	Pugh, Thos. I. (see div 7)		27	4	Farmer's son	9
er		1281	Pugh, Oliver H. (see div 7)		27	4	Farmer's son	9
er	9	1282	Pugh, Josiah	J	27	4	Owner	9
er	9	1290	Poucher, John		29	5	Owner	29
er	9	1291	Pallister, William		35	5	Owner	10
er	9	1302	Pinnock, William		33	6	Tenant	10
ant	10	1304	Paul, James	J	30	6	Owner	10
er	9	1306	Postill, Thomas	J	35	6	Tenant	10
er		1307	Postill, Francis		35	6	Owner	10
ant	10	1932	Perry, Truby W.	J	7	MainSW	Tenant	9
er	9	1934	Pallister, Jno. (see div 4)		73	Ch.N Wv	Owner	9
er	9	1935	Pinnock, Samuel	J	46	Ch.NWv	Owner	9
ant	22	1937	Pherrell, W. H.		31	5	Tenant	9

No. on ROLL.	NAME.	JRS.	LOT.	CON.	OWNER OR TENANT, &C.	P.O.
191	Percy, Frederick		27	6	Owner	25
	Percy, Uriah		27	5	Owner	10
1380	Rae, James		31	4	Owner	9
1381	Reesor, Jacob (see div 4)		34	4	Owner	22
1384	Reesor, William G.		34	4	Tenant	22
1386	Reesor, Samuel G.	J	34	4	Owner	9
1940	Runohr, Malcolm		54	Fact. Wv	Tenant	9
1941	Rae, James jr.		54	Fact. Wv	Owner	47
1944	Rose, James		53	Fact. Wv	Owner	9
1945	Reesor, Charles	J	74	Ch. N, W	Owner	9
1506	Smith, William	J	31	4	Tenant	15
1546	Spence, Samuel	J	34	6	Owner	10
1547	Stewart, Peter	J	32	6	Owner	10
1946	Stephenson, Robert		12 & 13	Main SW	Owner	9
1603	Sleigh, John (see div 6)	J	27	5	Owner	9
1597	Turner, David S.	J	29	5	Owner	9
1598	Turner, William		30	5	Owner	9
1600	Turner, John H.	J	29	5	Owner	9
1602	Thomson, Adolphus	J	27	5	Tenant	9
1606	Thomas, James	J	35	5	Tenant	10
1609	Turner, William B.		27	5	Tenant	10
1947	Tucker, Reuben	J	70	Ch. N W v	Tenant	9
1949	Thomas, William	J	51	Ch. S, W v	Tenant	9
1953	Tran, George	J	33	Scott Wv	Owner	9
1954	Taylor, James		6	Main NW	Owner	9
1955	Thornton, James	J	1	Main NW	Owner	9
1913	Turner, Jacob (see div 7)		35	Scott Wv	Owner	8
194	Turner, Marshall	J	33	6	Tenant	10
1956	Urquhart, John		17	Main SW	Tenant	9
1636	Vardon, Robert		32	5	Income	9
1637	Vero, Augustus		30	4	Owner	9
1687	White, Edwin	J	28	4	Tenant	9
1688	White, James (see div 7)		28	4	Owner	9
1689	Wilson, Joseph		31	4	Owner	9

POLLING SUB-DIVISION No. 8.

59

OR & C.	P.O.	No. ON ROLL.	NAME.	JRS.	LOT.	CON.	OWNER OR TENANT, & C.	P.O.
r	25	1701	White, Thos. (see div 7)	J	32	4	Tenant	9
r	10	1702	White, Wm. (see div. 7)		28	5	Owner	9
r	9	1703	White, Anthony B.		32	5	Tenant	9
r	22	1707	Windsor, John		32	5	Owner	10
nt	22	1708	Wilson, John	J	33	5	Owner	10
r	9	1709	Wilson, Benson		33	5	Farmer's son	10
nt	9	1710	Wilson, Eli	J	35	5	Tenant	9
r	47	152	Wonch, John W.		31	4	Owner	29
r	9	1923	White, George C.		28	Mainn W	Owner	
r	9	1725	Wurts, John B.	J	33	5	Tenant	10
nt	15	1772	Young, George *		31	5	Owner	10
r	10	1773	Young, Uriah jr.	J	33	6	Owner	10
r	10							
r	9							
r	9							
r	9							
r	9							
nt	9							
nt	10							
nt	9							
nt	10							
nt	9							
er	9							
er	9							
er	8							
nt	10							
nt	9							
ne	9							
er	9							
nt	9							
er	9							
er	9							

No. on	ROLL.
1599	Tu
1951	Th
1952	Ta
1073	Va

VOTERS' LIST, 1885.

Municipality of the TOWNSHIP OF PICKERING.

Polling Sub-Division No. 8.

Comprising all the Lots from No. 27 to No. 35, inclusive, from the Fourth Concession line to the Seventh Concession line.

PART II.

Persons entitled to vote at Municipal Elections only.

No. ON ROLL.	NAME.	Jrs.	Lot.	CON.	OWNER OR TENANT, &c.	P.O.
173	Button, Annie W.		31 & 32	5	Owner	22
1901	Besse, Mrs. Esther		34	Scott, W	Tenant	9
324	Cooper, Mrs. Elizabeth		31	4	Owner	9
480	Doten, Mrs. Nancy		33	6	Owner	10
1908	Duncan, Joseph		80	CentreW	Tenant	9
518	Farmery, George		84	6	Tenant	10
1933	Finch, Mrs. J.		7	MainSW	Owner	
1928	Miller, Mrs.		18	MainSW	Owner	9
1096	Moore, Peter		30	6	Householder	10
1098	McKnight, Mrs.		31	6	Householder	10
1930	Madden, John		13	MainSW	Owner	
25	Reesor, Mrs. C.		35	4	Owner	22
1942	Reynolds, Mrs. L.		9	MainSW	Tenant	9
1508	Selleck, Byron		31	4	Tenant	15
1548	Searles, Mrs. Elizabeth		35	6	Owner	10
1041	Taber, Mrs. L. E.		30	5	Owner	9

TOW

Compris

Person

No. on
ROLL.

POLLING SUB-DIVISION No. 8.

61

No on ROLL.	NAME.	JRS.	Lot.	CON.	OWNER OR TENANT, &C.	P.O.
1599	Turner, Mrs. Ann		29	5	Owner	
1951	Thorton, Mrs. D.		43	North W	Tenant	9
1952	Tatton, Mrs.		43	North W	Owner	
1073	Vardon, Mrs. R.		30	5	Owner	

VOTERS' LIST, 1885.

Municipality of the

TOWNSHIP OF PICKERING.

Polling Sub-Division No. 8,

Comprising all the Lots from No. 27 to No. 35, inclusive, from the Fourth Concession line to the Seventh Concession line.

PART III.

Persons entitled to vote at Elections to the Legislative Assembly only.

No. ON ROLL.	NAME.	JRS.	Lot.	CON.	OWNER OR TENANT, &C.	P.O.
--------------	-------	------	------	------	----------------------	------

NONE.

VOTERS' LIST, 1885.

Municipality of the TOWNSHIP OF PICKERING.

Polling Sub-Division No. 9.

Comprising all the Lots from No.1 to No. 14, inclusive, from the Seventh Concession line to the Northern townline.

PART I.

Persons entitled to vote at both Municipal Elections and Elections to the Legislative Assembly.

No. on Roll.	NAME.	Jrs.	Lot.	CON.	OWNER OR TENANT, &C.	P.O.
43	Anson, John	J	1	9	Owner	12
44	Anderson, William		6	9	Owner	27
203	Birrell, David	J	9 & 10	7	Tenant	7
204	Birrell, Ebenezer		9 & 10	7	Owner	7
205	Boyer Abram	J	12	7	Owner	7
235	Bushby, John	J	8	9	Tenant	12
1318	Bowes, David		11	8	Owner	53
334	Coultis, James		1	7	Owner	6
335	Collins, John		3	7	Owner	12
337	Coultis, William H.	J	2	7	Owner	12
338	Coultis, George		2	8	Owner	12
356	Cochrane, William		11	8	Owner	13
359	Crummer, Robert	J	3	8	Tenant	12
366	Cook, George	J	4	9	Owner	12
367	Coates, William H.	J	12	9	Owner	13
431	Dunn, John W.	J	3	7	Owner	6
433	Disney, Charles W	J	6	7	Owner	12
434	Disney, Henry	J	6	7	Tenant	12

No. on Roll.
435 D
436 D
440 D
441 D
463 E
467 E
468 E
469 E
470 E
621 E
606 G
608 G
613 G
614 G
615 G
620 G
236 G
360 G
741 F
742 F
754 F
767 F
769 F
768 F
770 F
771 F
772 F
773 F
774 F
810 F
812 F
813 F
814 F
815 F

POLLING SUB-DIVISION No. 9.

63

No. on Roll.	NAME.	JRS.	Lot.	CON.	OWNER OR TENANT, &c.	P.O.
435	Disney, John		6	7	Owner	12
436	Disney, John E.	J	7	7	Tenant	12
440	Davidson, James I.		1	8	Owner	12
441	Davidson, James I. jr.		1	8	Farmer's son	12
463	Edwards, William	J	5	8	Owner	12
467	Everett, William	J	4	8	Owner	12
468	Evans, James		13 & 14	8	Owner	13
469	Evans, John	J	13 & 14	8	Owner	13
470	Evans, Edwin W.	J	13 & 14	8	Owner	13
621	Evans, Josiah		8	8	Owner	13
606	Gibson, Thomas	J	9 & 10	7	Tenant	7
608	Graham, John		11	7	Tenant	7
613	Gosling, George		13	8	Owner	13
614	Gosling, Thomas	J	14	7	Owner	13
615	Gosling, Richard	J	14	7	Owner	13
620	Gibson, Alexander		8	8	Tenant	13
12	236		8	9	Owner	15
27	360		3	8	Owner	16
7	741	J	5	7	Tenant	6
7	742	J	5	7	Tenant	6
7	754	J	8	8	Owner	12
12	767	J	3	9	Tenant	12
53	769	J	3	9	Tenant	12
6	768	J	3	9	Tenant	12
12	770		3	9	Owner	16
12	771	J	4	9	Owner	12
12	772	J	9	9	Owner	12
13	773		9	9	Farmer's son	12
12	774		9	9	Farmer's son	12
12	810	J	3	7	Tenant	12
13	812	J	5	7	Owner	12
6	813		5	7	Farmer's son	12
12	814		5	7	Farmer's son	12
12	815	J	7 & 8	7	Owner	12

NG.

eventh

to the

R
c. P.O.

POLLING SUB-DIVISION No. 9.

No. ON ROLL.	NAME.	JRS.	Lot.	CON.	OWNER OR TENANT, &c.	P.O.
816	Jones, Alonzo		7 & 8	7	Farmer's son	12
817	Jones, William F.		7 & 8	7	Farmer's son	12
818	Johnston, Arthur	J	11	7	Owner	7
820	Johnston, George		9	7	Tenant	7
822	Jones, John L.		2	8	Owner	12
823	Jones, David	J	3	8	Tenant	12
824	Jones, William H.	J	3	8	Tenant	12
825	Jones, Joseph		3	8	Owner	12
826	Jones, Samuel	J	7	8	Owner	12
827	Jones, George F.		7	8	Farmer's son	12
619	Jones, Edward		4	8	Owner	27
956	Lawrence, Paul		3	8	Owner	13
957	Lee, William	J	12	8	Tenant	13
959	Linton, William	J	13 & 14	8	Owner	13
960	Linton, Isaac		13 & 14	8	Owner	13
966	Linton, Joseph		13	9	Tenant	13
1103	McAvoy, Robert W.	J	2 & 3	7	Owner	6
1104	McAvoy, James		2 & 3	7	Owner	6
1105	Mowbray, Hugh		4	7	Owner	6
1106	Mowbray, Ralph W.	J	4	7	Owner	6
1107	McAvoy, Thomas, C.	J	8	7	Owner	12
1108	McAvoy, Christopher		5	9	Owner	12
1109	Madill, James B.	J	14	7	Tenant	7
1111	Middleton, George jr.	J	13	7	Tenant	13
1113	Middleton, George		13	7	Owner	13
1124	McAvoy, John D.	J	6	8	Owner	12
1199	Ormiston, James	J	1	8	Tenant	13
1311	Parker, Francis		12	7	Tenant	13
1313	Palmer, Ira		4	8	Owner	12
1314	Pugh, David E.		9	8	Owner	13
1315	Proctor, Charles	J	10 & 11	8	Owner	13
1317	Percy, James	J	11	8	Owner	13
1319	Pugh, Edward E.		9 & 10	9	Owner	13
1320	Pugh, David		6	9	Owner	13

No on ROLL.	
1321	P
464	P
432	R
1554	S
1562	S
1564	S
1565	S
958	S
2162	S
1613	T
1614	T
1729	V
1730	V
1732	V
1733	V
1747	V
1748	V
1749	V
1750	V
1751	V
1752	V
1759	V
1760	V
1761	V
1762	V
1763	V
1764	V
1765	V
1753	V

POLLING SUB-DIVISION No. 9.

65

No. on Roll.	NAME.	Jus.	Lot.	CON.	OWNER OR TENANT, &C.	P.O.
12	1321 Pugh, Thomas E.	J	13 & 14	9	Owner	13
12	464 Pugh, Edward		12	8	Owner	13
7	432 Reid, D. L. (see divs 1 & 5)		3	7	Owner	16
7	1554 Spears, John		8	8	Owner	12
12	1562 Spencer, Uriah		1	9	Owner	27
12	1564 Sadler, Thomas		9	9	Owner	13
12	1565 Sadler, James W.	J	9	9	Owner	13
12	958 Scott, William		12	8	Owner	13
12	2162 Sharrard, Amos W.		6	9	Tenant	12
12	1613 Taun, George	J	12	8	Tenant	13
27	1614 Taun, Richard K.	J	12	8	Tenant	13
13	1729 Wilson, Thomas		1	7	Owner	12
13	1730 Wilson, James S.	J	1	7	Tenant	12
13	1732 Willson, Cornelius J.		13	7	Owner	7
18	1733 White, Lorenzo	J	14	7	Tenant	7
13	1747 Wilkin, Alexander		1	8	Owner	12
6	1748 Wilkin, Alexander jr.	J	1	8	Tenant	12
6	1749 Wilkin, James	J	1	8	Owner	12
6	1750 Ward, William	J	4	8	Owner	12
6	1751 Wilson, Richard	J	4	8	Owner	12
12	1752 Wilson, John		4	8	Tenant	12
12	1759 Ward, Richard	J	4	9	Owner	12
7	1760 Williams, Charles		6	9	Owner	27
13	1761 Williams, William	J	7	9	Owner	12
13	1762 Williams, David	J	8	9	Owner	12
12	1763 Williams, John	J	9	9	Owner	12
13	1764 Waddell, Alexander		11	9	Owner	13
	1765 Webb, William		12	9	Tenant	13
12	1753 White, Thomas	J	4	8	Owner	16

VOTERS' LIST, 1885.

Municipality of the TOWNSHIP OF PICKERING.

Polling Sub-Division No. 9.
Comprising all the Lots from No.1 to No. 14, inclusive, from the Seventh
Concession line to the Northern townline.

PART II.

Persons entitled to vote at Municipal Elections only.

No. on ROLL.	NAME.	Jr.	LOT.	CON.	OWNER OR TENANT, &c.	P.O.
233	Boyd, John		1	9	Tenant	12
361	Butler, Dorcas		1 & 2	7	Owner	12
743	Davis, Mary J.		5	7	Owner	61
465	Elson, Henry		9	8	Tenant	13
1110	Ensign, Mrs. Van		14	7	Owner	13
618	Gordon, Elizabeth		4	8	Tenant	12
235	Lawrence David		1	9	Owner	12
1322	Lambert, Mrs.		14	9	Owner	13
206	Proctor, Susan		11	7	Owner	
1555	Smith, James		9	8	Tenant	12
1615	Taun, Mrs. Bessie		12	8	Owner	13

PART III.

Persons entitled to vote at Elections to the Legislative Assembly only.

NONE.

TOW

F

Comprising

Persons en

No. on
ROLL.

41 Ar

2050 Ar

207 Ba

208 Ba

221 Ba

223 Ba

225 Ba

226 Ba

239 Ba

2052 Ba

2053 Ba

2054 Ba

2056 Ba

2057 Ba

2058 Ba

2061 Ba

2062 Ba

2063 Ba

VOTERS' LIST, 1885.

Municipality of the TOWNSHIP OF PICKERING.

Polling Sub-Division No. 10,

Comprising all the Lots from No.15 to No.22, inclusive, from the Seventh Concession line to the Northern townline.

PART I.

Persons entitled to vote at both Municipal Elections and Elections to the Legislative Assembly.

No. on Roll.	NAME.	Jrs.	Lot.	CON.	OWNER OR TENANT, &c.	P.O.
	41 Anderson, James	J	19	8	Tenant	13
	2050 Argue, John F.		14	Dow, Cla	Tenant	13
	207 Barclay, David L.		15	7	Owner	8
	208 Banks, Bolton	J	16	7	Tenant	8
	221 Barnes, William J.	J	15	8	Tenant	13
	223 Brown, Joseph		19	8	Tenant	13
	225 Barry, Jno. (see divs 5 & 7)		19	8	Owner	13
	226 Beelby, Matthew	J	20	8	Owner	13
	239 Bell, William	J	19	9	Owner	13
	2052 Bundy, Alfred		20	Cent.N C	Owner	13
	2053 Bundy, William	J	20	Cent.N C	Owner	13
	2054 Bundy, Joshua	J	6	Cent.N C	Owner	13
	2056 Bundy, George	J	8	Cent.N C	Owner	13
	2057 Bundy, Abram	J	39	Cent.E,C	Owner	13
	2058 Brodie, Charles J.		7	Cent.E,C	Owner	13
	2061 Burton, Nicholas		12	Cent.WC	Owner	13
	2062 Birrell, James	J	44	Ch. Cla	Owner	13
	2063 Boyer, Ira B. (see div 6)	J	42	Well. Cla	Owner	13

POLLING SUB-DIVISION No. 10.

No. ON ROLL.	NAME.	Jas.	Lot.	CON.	OWNER OR TENANT, &C.	P.O.
2064	Burgess, George		31	Frank.,C	Owner	13
357	Carson, William		15	8	Owner	13
362	Courtney, James	J	15	8	Tenant	13
364	Coakwell, John	J	22	8	Tenant	13
369	Chambers, James	J	15	9	Tenant	13
372	Cooper, George	J	22	9	Owner	13
373	Cooper, Charles		22	9	Tenant	13
2065	Cowie, John W.	J	31	Cent.WC	Tenant	13
2067	Cowie, William D.		47	Well. Cla	Owner	11
2068	Coates, Thomas		22	Wixon, C	Owner	13
2069	Cooper, Charles B.		15	Dow, Cla	Tenant	13
2095	Chapman, Theophilus		17	Cent.N C	Owner	13
442	Dolphin, James		16	7	Owner	13
443	Dolphin, William		16	7	Farmer's son	13
447	Dolphin, William		16	7	Farmer's son	13
2072	Derusha, Edward	J	4	Cent.E,C	Owner	13
2073	Dowswell, William	J	5	Cent.N,C	Owner	13
2074	Dunn, Thomas	J	33	Cent.E,C	Tenant	13
2076	Dow, James	J	19	Brock, C	Tenant	13
468	Evans, James (see div 9)		15	9	Owner	13
469	Evans, John (see div 9)		15	9	Owner	13
471	Evans, Josiah	J	16	9	Owner	13
2078	Eastwood, W. F.		6	Cent.S,C	Tenant	13
2137	Evans, E. W. (see div 9)	J	7 & 8	Cent.N,C	Tenant	13
222	English, Lyman		15	8	Owner	21
522	Forsyth, Daniel	J	16	8	Owner	13
523	Forgie, John		19	9	Owner	13
524	Forgie, William		19	9	Farmer's son	13
2081	Forsyth, Elias		46	Well., C	Tenant	13
2083	Florence, Charles		16	Dow, Cla	Tenant	13
2086	Farmer, Frederick		11	Cent.N C	Owner	13
2087	Ferrier, David W.		11	Cent.N C	Owner	13
610	Gibson, William jr.	J	15	7	Tenant	13
611	Gibson, James	J	15	7	Tenant	13

No. ON ROLL.	
622	G
624	G
630	G
2088	G
2089	G
2091	G
2093	G
2094	G
	G
747	F
748	F
749	F
755	F
757	F
758	F
759	F
775	F
776	F
2096	F
2098	F
2101	F
2108	F
357	F
2104	F
2105	F
2106	F
2107	F
2161	F
1407	F
953	F
956	F
969	F
2109	F
2110	F

POLLING SUB-DIVISION No. 10.

69

P.O.	No. ON ROLL.	NAME.	JRS.	LOT.	CON.	OWNER OR TENANT, &C.	P.O.
13	622	Gordon, John	J	16	8	Tenant	13
13	624	Gibson, William		19	8	Owner	13
13	630	Garbutt, Charles T.		18	9	Owner	13
13	2088	Gentle, Henry	J	26	Well., C	Owner	13
13	2089	Gerow, George	J	3	Cent.S,C	Owner	13
13	2091	Graham, George	J	2	Cent.N,C	Tenant	13
13	2093	Gibbons, Thomas	J	25	Well. Cla	Owner	13
13	2094	George, Frederick	J	17	Cent.N,C	Tenant	13
11		Gregg, Joseph		15	9	Owner	13
13	747	Hood, John (see div 7)		19	7	Owner	8
13	748	Hood, William	J	19	7	Owner	8
13	749	Hood, James	J	19	7	Tenant	13
13	755	Hood, George		18	8	Tenant	13
13	757	Hamilton, John		19	8	Owner	13
13	758	Hamilton, John jr.	J	19	8	Owner	13
13	759	Hamilton, Andrew		19	8	Owner	13
13	775	Hubbard, John	J	16	9	Owner	13
13	776	Hubbard, Robert M.	J	16	9	Owner	13
13	2096	Hastings, Alvin	J	3	Cent.N C	Tenant	13
13	2098	How, Richard		39	Well. Cla	Tenant	13
13	2101	Hopper, Robert P.	J	1	Cent. S,C	Tenant	13
13	2108	Henderson, Magness		5	Cent.N C	Owner	13
13	357	Jarvis, Richard	J	15	8	Tenant	13
13	2104	Jackson, William		18	Dow, Cla	Owner	13
21	2105	Johnston, Thomas		13	Dow, Cla	Owner	13
13	2106	Jobbitt, James H.		10	Cent.N C	Owner	13
13	2107	Johnston, Francis	J	5	Cent.N C	Tenant	13
13	2161	Kippen, Rev. A. II.			Clare.	Income	13
13	1407	Keith, George		19	9	Owner	29
13	953	Laphan, John		15	7	Tenant	13
13	956	Lawrence P. (see div 9)		19	8	Owner	13
13	969	Lacey, William		18	9	Owner	13
13	2109	Leaper, William	J	30	Cent.E,C	Owner	13
13	2110	Lindsay, James		38	Cent.E,C	Owner	13

POLLING SUB-DIVISION No. 10.

No. on ROLL.	NAME.	JRS.	LOT.	CON.	OWNER OR TENANT, &C.	P.O.
2111	Law, Joseph		25	Wixon, C	Owner	13
2112	Linton, Isaac (see div 9)		33	Cent.E,C	Owner	13
1114	Miller, John (see div 6)		16	7	Owner	8
1115	Miller, James (see div 6)		16	7	Owner	8
1116	Miller, Robert (see div 6)	J	16	7	Owner	8
1117	Madill, James H.	J	19	7	Tenant	8
1119	Mecmain, Hugh	J	19	7	Tenant	8
1120	Mechiam, William		19	7	Owner	8
1121	Madill, Wixon	J	20	7	Tenant	8
1122	Madill, Henry (see div 7)		20	7	Owner	8
1127	Michell, Tobias	J	18	8	Owner	13
1128	Miller, William M.	J	21	8	Owner	13
1134	Morgan, Alexander	J	18	9	Owner	13
1136	Michell, Charles V.	J	19	9	Owner	13
1137	McFarlane, David S.	J	20	9	Owner	13
2113	McDonald, Graham		33	Frank.,C	Owner	13
2116	Macnab, John M.		1	Cent.E C	Owner	13
2117	Macnab, Duncan	J	1	Cent.E C	Owner	13
2118	Macnab, Peter	J	6	Wixon, C	Owner	13
2122	Middleton, Charles		23	Vict. C	Owner	13
2123	Newman, William	J	40	Cent.E C	Tenant	13
365	Nesbitt, Robert		22	8	Owner	37
1308	Pilkey, Charles H.	J	16	7	Owner	13
1316	Pilkey, Joseph	J	17	8	Owner	13
1323	Palmer, John	J	18	9	Owner	13
1324	Pugh, Price	J	22	9	Owner	13
2126	Pilkey, Alexander	J	2	Cent.E C	Tenant	13
2128	Pilkey, William C.	J	28	Cent.E C	Tenant	13
2130	Palmer, Benjamin S.	J	21	Cent.WC	Owner	13
2131	Palmer, John W.		9	Cent.N C	Owner	13
2132	Patterson, John	J	22	Cent.WC	Owner	13
2133	Patterson, James	J	32	Cent.WC	Owner	13
2134	Pickett, Ezra	J	27	Cent.E C	Owner	13
2136	Pilkey, Thomas	J	26	Wixon, C	Owner	13

No. on ROLL.	
209	Pi
2082	Pu
1403	Ru
1404	Ru
1406	Ru
1409	Ru
2139	Re
2140	Re
2141	Re
2144	Re
363	Re
1557	Sc
1572	Se
2146	Sh
2148	St
2149	St
2150	St
2160	Sp
1619	T
1620	T
1622	T
2151	T
2138	T
1737	V
1738	V
1736	V
1739	V
2155	V
2156	V
2158	V

POLLING SUB-DIVISION No. 10.

71

P.O.	No. ON ROLL.	NAME.	Jrs.	Lot.	CON.	OWNER OR TENANT, &c.	P.O.
13	209	Pilkoy, David		16	7	Owner	13
13	2082	Pugh, Edward		46	Well. Cla	Owner	13
8	1403	Russell, John (see div 6)	J	15	7	Owner	8
8	1404	Russell, David		15	7	Farmer's son	8
8	1406	Russell, Charles		19	9	Owner	13
8	1409	Rumohr, Peter	J	19	9	Owner	13
8	2139	Reith, William		21	Wixon, C	Owner	13
8	2140	Reedy, William		8 & 9	Dow, Cla	Owner	13
8	2141	Rawson, Jonas		24	Will., Cla	Owner	13
8	2144	Rew, James		4	Cent. N C	Tenant	13
13	363	Reid, John		15	8	Owner	13
13	1557	Scott, Wm. (see div 9)	J	21	8	Owner	13
13	1572	Sadler, Robert		18	9	Owner	13
13	2146	Slack, Joseph	J	45	Frank, C	Owner	13
13	2148	Stokes, George	J	56	Vict., Cla	Owner	13
13	2149	Stokes, Richard	J	17	Dow, Cla	Owner	13
13	2150	Simpson, Rev. Charles		18	9	Income	13
13	2160	Spears, Alexander		18	8	Owner	13
13	1619	Tarr, John	J	17	9	Tenant	13
13	1620	Tarr, Richard	J	17	9	Tenant	13
13	1922	Tracy, Alfred		17	9	Owner	13
37	2151	Thompson, Henry		3	Cent. E, C	Owner	13
13	2138	Thompson, Thomas		7	Cent. N C	Owner	13
13	1737	Whiteside, James		21	7	Owner	13
13	1738	Wilson, Newrick		22	7	Owner	8
13	1736	Wilson, Thomas		20	7	Owner	
13	1739	West, William	J	22	7	Tenant	13
13	2155	Watson, William	J	6	Cent. S C	Owner	13
13	2156	Ward, Robert	J	27	Cent. E C	Owner	13
13	2158	Webb, Francis	J	1	Cent. E C	Tenant	13
13							
13							
13							
13							

VOTERS' LIST, 1885.

Municipality of the TOWNSHIP OF PICKERING.

Polling Sub-Division No. 10.
Comprising all the Lots from No. 15 to No. 22, inclusive, from the Seventh
Concession line to the Northern townline.

PART II.

Persons entitled to vote at Municipal Elections only.

No. ON ROLL.	NAME.	Jus.	Lot.	Con.	OWNER OR TENANT, &c.	P.O.
2051	Banyard, Mrs.		14	Dow, Cla	Owner	13
2059	Bell, Mrs. Jane		42	Ch. Cla	Owner	13
368	Coates, Mrs. Mary		17	9	Owner	13
371	Cunningham, David J.		18	9	Owner	13
2129	Collins, Mrs.		28	Cent. E C	Owner	13
2071	Dowswell, Mrs. Eliza		3	Cent. E C	Owner	13
2075	Dunn, Miss Mary		33	Cent. E C	Owner	13
2077	Edwards, Mrs.		19	Brock, C	Owner	13
2080	Evans, Melissa J.		19	Cent. N C	Owner	13
2090	Gunn, Matilda		15	Cent. N C	Owner	13
2092	Murray, Mrs. Lonisa		2	Cent. N C	Owner	13
2114	Michell, Mrs. Ellen		40	Will., Cla	Owner	13
2115	Milne, Mrs. Catharine		6	Cent. S, C	Owner	13
2135	Pilkey, Mrs. Charles		43	Well, Cla	Owner	13
2152	Robillard, Mary		30	Cent. E C	Owner	13
2147	Sharrard, Mrs. R. (s d 7)		40	Cent. E C	Owner	13
2157	Ward, Mrs. Jane		24	Will., Cla	Owner	13
1740	George, Mrs. Fred.		22	7	Owner	13

TOW

F
Comprising

Persons

No. on
ROLL.

VOTERS' LIST, 1885.

Municipality of the
TOWNSHIP OF PICKERING.

Polling Sub-Division No. 10,
 Comprising all the Lots from No.15 to No.22, inclusive, from the Seventh
 Concession line to the Northern townline.

PART III.

Persons entitled to vote at Elections to the Legislative Assembly only.

No. ON ROLL.	NAME.	JRS.	LOT.	CON.	OWNER OR TENANT, &C.	P.O.
-----------------	-------	------	------	------	-------------------------	------

NONE.

NG.

Seventh

R & C. P.O.

13
13

13
13

13
13

13
13

13
13

13
13

13
13

VOTERS' LIST, 1885.

Municipality of the TOWNSHIP OF PICKERING.

Polling Sub-Division No. 11.

Comprising all the Lots from No. 23 to No. 35, inclusive, from the Seventh Concession line to the Northern townline.

PART I.

Persons entitled to vote at both Municipal Elections and Elections to the Legislative Assembly.

No. on Roll.	NAME.	Dis.	Lot.	Con.	OWNER or TENANT, &c.	P.O.
202	Burk, Wm. H. (see div 8)	J	30	7	Owner	10
210	Beattie, William	J	28	7	Tenant	11
212	Bell, John M. (see div 8)	J	28	7	Owner	11
213	Bowes, Robert	J	31	7	Tenant	11
214	Burkholder, David	J	31	7	Owner	33
215	Brown, Joseph L.	J	32	7	Owner	33
216	Barkey, Anthony	J	33	7	Owner	10
217	Barkey, David	J	34	7	Owner	10
218	Burkholder, Menno	J	35	7	Owner	28
219	Brander, William	J	27	7	Tenant	11
229	Burkholder, Solomon	J	29	8	Owner	28
230	Boyer, Henry	J	30	8	Owner	11
237	Bennett, Charles O.	J	23	9	Tenant	13
238	Bennett, Thomas	J	23	9	Owner	55
240	Barkey, Daniel	J	28	9	Owner	14
241	Baker, Noah	J	29	9	Owner	14
242	Burkholder, Samuel	J	35	9	Owner	33
1618	Burkholder, Abraham	J	35	8	Owner	33

POLLING SUB-DIVISION No. 11.

75

No. on Roll.	NAME.	JES.	Lot.	CON.	OWNER OR TENANT, &c.	P.O.
341	Creighton, James	J	24	7	Tenant	11
344	Cowie, James	J	26	7	Owner	11
345	Cowie, John	J	26	7	Owner	11
346	Cowie, William jr.	J	26	7	Owner	11
347	Cowie, William		26	7	Owner	18
348	Cornish, Frederick		25	7	Tenant	11
350	Cowie, Wm. D. (see div 10)	J	27	7	Tenant	11
352	Conley, William	J	31	7	Owner	11
353	Conley, William jr.	J	31	7	Owner	11
354	Coulson, David		30	7	Tenant	11
358	Coutlis, William J.	J	24	8	Owner	13
375	Cliff, Edwin		30	9	Owner	14
376	Cliff, Stead	J	31	9	Tenant	14
377	Cliff, Edgar P.	J	31	9	Tenant	14
444	Davis, Philip	J	31	8	Owner	14
445	Davis, Albert	J	25	9	Tenant	14
527	Forsyth, Nathan	J	31	9	Owner	14
528	Forsyth, Ralph	J	31	9	Owner	14
616	Gostick, Thomas C.	J	24	7	Tenant	8
617	Gostick, Thomas		24	7	Owner	8
626	Gregg, Hugh jr.	J	24	8	Owner	13
627	Gregg, William J.	J	26	8	Tenant	13
628	Gregg, Joseph (see div 1)		26	8	Owner	13
629	Gregg, Hugh	J	25	8	Owner	13
631	Graham, Robert	J	23	9	Owner	13
632	Graham, William M.	J	23	9	Owner	13
744	Hanson, Clark		29	7	Owner	11
751	Hoover, Samuel B.	J	30	7	Tenant	11
753	Hoover, Noah B.	J	35	7	Owner	28
761	Heisey, Jacob		33		Owner	11
762	Hoover, Simon	J	33	8	Owner	14
763	Hoover, John R.	J	32	8	Owner	14
764	Hoover, Abram G.		34	8	Owner	28
765	Hoover, Jacob B.		34	8	Farmer's son	28

No. ON ROLL.	NAME.	JRS.	Lot.	CON.	OWNER OR TENANT, &C.	P.O.
766	Hoover, Elisas B.		34	8	Farmer's son	28
777	Hoover, Amos	J	27	9	Tenant	14
778	Hoover, Samuel		27	9	Owner	14
779	Hoover, John G.	J	34	9	Owner	14
828	Johnston, Andrew	J	26	8	Owner	11
829	Johnston, Michael	J	32	9	Tenant	14
830	Johnston, Frederick		32	9	Owner	14
855	Keith, Alexander	J	24	9	Tenant	14
857	Kester, Lorn	J	35	9	Owner	14
951	Lott, Hiram	J	38	7	Owner	11
952	Lott, Abram		38	7	Owner	11
963	Law, Joseph (see div 10)	J	27	8	Owner	13
964	Lapp, Andrew		31	8	Owner	11
965	Lapp, Amos		31	8	Farmer's son	11
968	Lehman, Abraham B.	J	35	8	Owner	28
970	Lehman, Ephraim		29	9	Owner	14
971	Lehman, Benjamin		29	9	Owner	14
1123	Medd, John	J	23	7	Owner	8
1130	Morgan, Thomas	J	32	8	Tenant	11
1138	Michell, William J.	J	25	9	Owner	13
1139	Michell, Henry T.	J	23	9	Owner	13
1140	Michell, Robert		23	9	Farmer's son	13
1141	Morden, Michael		29	9	Owner	14
1142	Meyer, Edward		29	9	Owner	14
1143	Monkhouse, Thomas		30	9	Owner	14
1144	Monkhouse, Joseph		32	9	Owner	14
1145	Murison, William	J	34	9	Tenant	14
1146	Mairs, James		34	9	Owner	15
343	Nilne, David		24	7	Owner	25
1628	Miller, William		25	7	Owner	
1745	Nighswander, Michael		34	7	Owner	28
1746	Nighswander, Tillman		34	7	Owner	28
1154	Nighswander, Christian	J	35	7	Owner	28
1155	Nighswander, Henry	J	34	7	Tenant	28

No. ON ROLL.
1157
1161
1163
1164
1158
856
1410
1411
1412
1413
1415
1416
1552
1551
1557
1558
1566
1567
1568
1569
1571
342
1559
1560
1561
1609
1611
1612
1616
1617
1623
1626
1550
1738

POLLING SUB-DIVISION No. 11.

77

P.O.	No. on Roll.	NAME.	Jus.	Lot.	Con.	OWNER OR TENANT, &c.	P.O.
28	1157	Nighswander, Jacob	J	31	8	Owner	28
14	1161	Nighswander, Martin	J	31	9	Owner	14
14	1163	Nighswander, Enos		31	9	Farmer's son	14
14	1164	Nolan, Patrick (see div 2)		33	9	Owner	14
11	1158	Nighswander, Abram B.	J	31	8	Owner	11
14	856	Pugh, Price (see div 10)		24	9	Owner	13
14	1410	Richardson, James		25	9	Owner	13
14	1411	Richardson, George		25	9	Farmer's son	13
14	1412	Reesor, Elias	J	27	9	Owner	14
11	1413	Reesor, Flavius (s d 4)	J	30	9	Tenant	14
11	1415	Reesor, Abram		30	9	Owner	14
13	1416	Reynolds, William	J	30	9	Tenant	14
11	1552	Spears, James V.	J	29	7	Owner	11
11	1551	Sharrard, Aaron (s d 7)		24	7	Owner	8
28	1557	Scott, Wm. (s divs 9&10)		25	7	Owner	13
14	1558	Story, Andrew	J	23	8	Owner	13
14	1566	Sypher, David A.	J	24	9	Tenant	14
8	1567	Sypher, David		24	9	Owner	14
11	1568	Stover, Benjamin	J	29	9	Owner	14
13	1569	Stover, Henry	J	29	9	Tenant	14
13	1571	Spafford, Mark	J	26	9	Owner	14
13	342	Spears, Alex. (see div 10)		24	7	Owner	51
14	1559	Stokes, George		25	8	Owner	13
14	1560	Stokes, William		25	8	Farmer's son	13
14	1561	Stokes, Henry		25	8	Farmer's son	13
14	1609	Turner, Wm. B. (s d 8)	J	32	7	Owner	10
14	1611	Turner, John B.		32	7	Farmer's son	10
15	1612	Turner, William J.		32	7	Farmer's son	10
25	1616	Thornton, Samuel		35	8	Owner	28
	1617	Thoman, Gleason	J	35	8	Tenant	28
28	1623	Tindall, Charles R.	J	26	9	Tenant	14
28	1626	Underhill, James	J	25	7	Tenant	8
28	1550	Underhill, John	J	24	7	Tenant	8
28	1738	Wilson, N. (see div 10)	J	23	7	Owner	8

POLLING SUB-DIVISION No. 11.

No. on ROLL.	NAME.	JRS.	Lot.	Con.	OWNER OR TENANT, &c.	P.O.
1741	Whitson, Adam	J	26	7	Owner	11
1742	Wood, Frederick	J	29	7	Tenant	10
1744	Wigmer, Levi	J	34	7	Tenant	28
1757	Whitson, John	J	28	8	Owner	11
1758	Whitson, Robert	J	28	8	Owner	11
1767	White, John	J	29	9	Owner	14
1768	White, Henry		29	9	Farmer's son	14
1769	Wideman, Abram	J	35	9	Owner	33
1770	Wideman, Christian		35	9	Owner	28
220	Ward, Robt. (see div 10)		27	7	Owner	13
1776	Yake, Hiram		33	9	Owner	14

TOV

Compris

No. on
ROLL.

232

1131

351

633

760

1560

416

355

Pers

No. on
ROLL.

P.O.
11
10
28
11
11
14
33
14
33
28
13
14

VOTERS' LIST, 1885.

Municipality of the
TOWNSHIP OF PICKERING.

Polling Sub-Division No. 11.

Comprising all the Lots from No. 23 to No. 35, inclusive, from the Seventh Concession line to the Northern townline.

PART II.

Persons entitled to vote at Municipal Elections only.

No. ON ROLL.	NAME.	Mrs.	Lot.	CON.	OWNER OR TENANT, &c.	P.O.
232	Boyles, John		35	8	Owner	28
1131	Bentley, Mrs.		32	8	Owner	33
351	Cowie, Mrs. John		27	7	Owner	11
633	Graham, Mrs. Mary		23	9	Owner	13
760	Hayward, Mrs. H.		24	8	Owner	13
1560	Lehman, Mrs. J.		29	9	Owner	14
446	Mertens, Mrs. Sarah		25	9	Owner	
355	Pearee, Mary E.		30	7	Owner	13

PART III.

Persons entitled to vote at Elections to the Legislative Assembly only.

No. ON ROLL.	NAME.	Mrs.	Lot.	CON.	OWNER OR TENANT, &c.	P.O.
--------------	-------	------	------	------	----------------------	------

NONE.

CERTIFICATE.

Aggregate number of names on list qualified to serve on Juries—
Seven hundred and seventy-nine (779).

DONALD R. BEATON,
Clerk of Pickering.

I, Donald Robert Beaton, Clerk of the Municipality of the Township of Pickering, in the County of Ontario, do hereby certify that Parts I. and III. of the within Voters' List constitute a correct list for the year 1885 of all persons appearing by the last revised Assessment Roll of the said Municipality to be entitled to vote at elections for members of the Legislative Assembly, and that Parts One and Two constitute a correct list for said year of all persons appearing by said roll to be entitled to vote at Municipal Elections in said Municipality; and I hereby call upon all electors to examine the said list, and if any omissions or other errors are perceived therein, to take immediate proceedings to have the said errors corrected according to law.

Dated at Pickering, this 12 day of August, 1885.



Clerk of the Municipality of the Township of Pickering.

L. S. ACKERMAN, PRINTER, "NEWS," PICKERING, ONT.

ries—

ering.

ship of
nd III.
of all
Muni-
slative
or said
Muni-
tors to
received
rrected

kering.

t.

