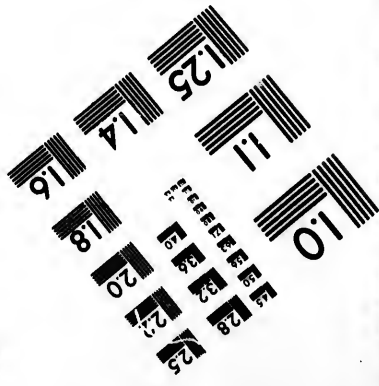
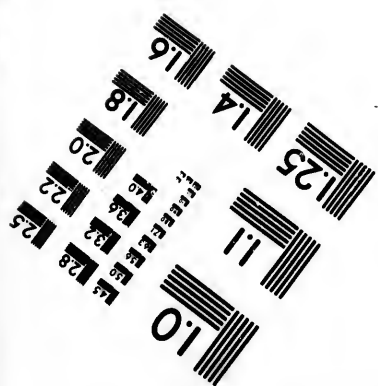
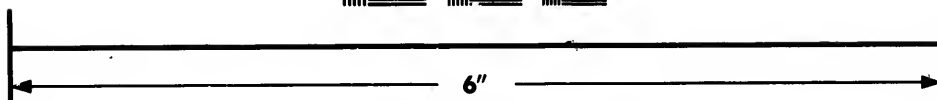
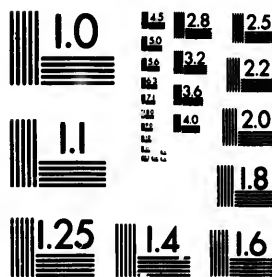

**IMAGE EVALUATION
TEST TARGET (MT-3)**



**Photographic
Sciences
Corporation**

23 WEST MAIN STREET
WEBSTER, N.Y. 14580
(716) 872-4503

28
25
22
20
18

**CIHM/ICMH
Microfiche
Series.**

**CIHM/ICMH
Collection de
microfiches.**



Canadian Institute for Historical Microreproductions / Institut canadien de microreproductions historiques

01
71

© 1984

The copy filmed here has been reproduced thanks to the generosity of:

Library of the Public
Archives of Canada

The images appearing here are the best quality possible considering the condition and legibility of the original copy and in keeping with the filming contract specifications.

Original copies in printed paper covers are filmed beginning with the front cover and ending on the last page with a printed or illustrated impression, or the back cover when appropriate. All other original copies are filmed beginning on the first page with a printed or illustrated impression, and ending on the last page with a printed or illustrated impression.

The last recorded frame on each microfiche shall contain the symbol \rightarrow (meaning "CONTINUED"), or the symbol ∇ (meaning "END"), whichever applies.

Maps, plates, charts, etc., may be filmed at different reduction ratios. Those too large to be entirely included in one exposure are filmed beginning in the upper left hand corner, left to right and top to bottom, as many frames as required. The following diagrams illustrate the method:

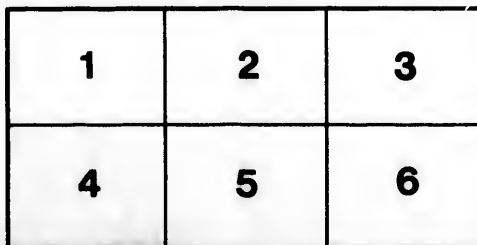
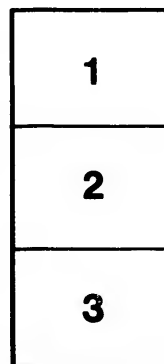

L'exemplaire filmé fut reproduit grâce à la générosité de:

La bibliothèque des Archives
publiques du Canada

Les images suivantes ont été reproduites avec le plus grand soin, compte tenu de la condition et de la netteté de l'exemplaire filmé, et en conformité avec les conditions du contrat de filmage.

Les exemplaires originaux dont la couverture en papier est imprimée sont filmés en commençant par le premier plat et en terminant soit par la dernière page qui comporte une empreinte d'impression ou d'illustration, soit par le second plat, selon le cas. Tous les autres exemplaires originaux sont filmés en commençant par la première page qui comporte une empreinte d'impression ou d'illustration et en terminant par la dernière page qui comporte une telle empreinte.

Un des symboles suivants apparaîtra sur la dernière image de chaque microfiche, selon le cas: le symbole \rightarrow signifie "A SUIVRE", le symbole ∇ signifie "FIN".

Les cartes, planches, tableaux, etc., peuvent être filmés à des taux de réduction différents. Lorsque le document est trop grand pour être reproduit en un seul cliché, il est filmé à partir de l'angle supérieur gauche, de gauche à droite, et de haut en bas, en prenant le nombre d'images nécessaire. Les diagrammes suivants illustrent la méthode.

errata
to

pelure,
on è

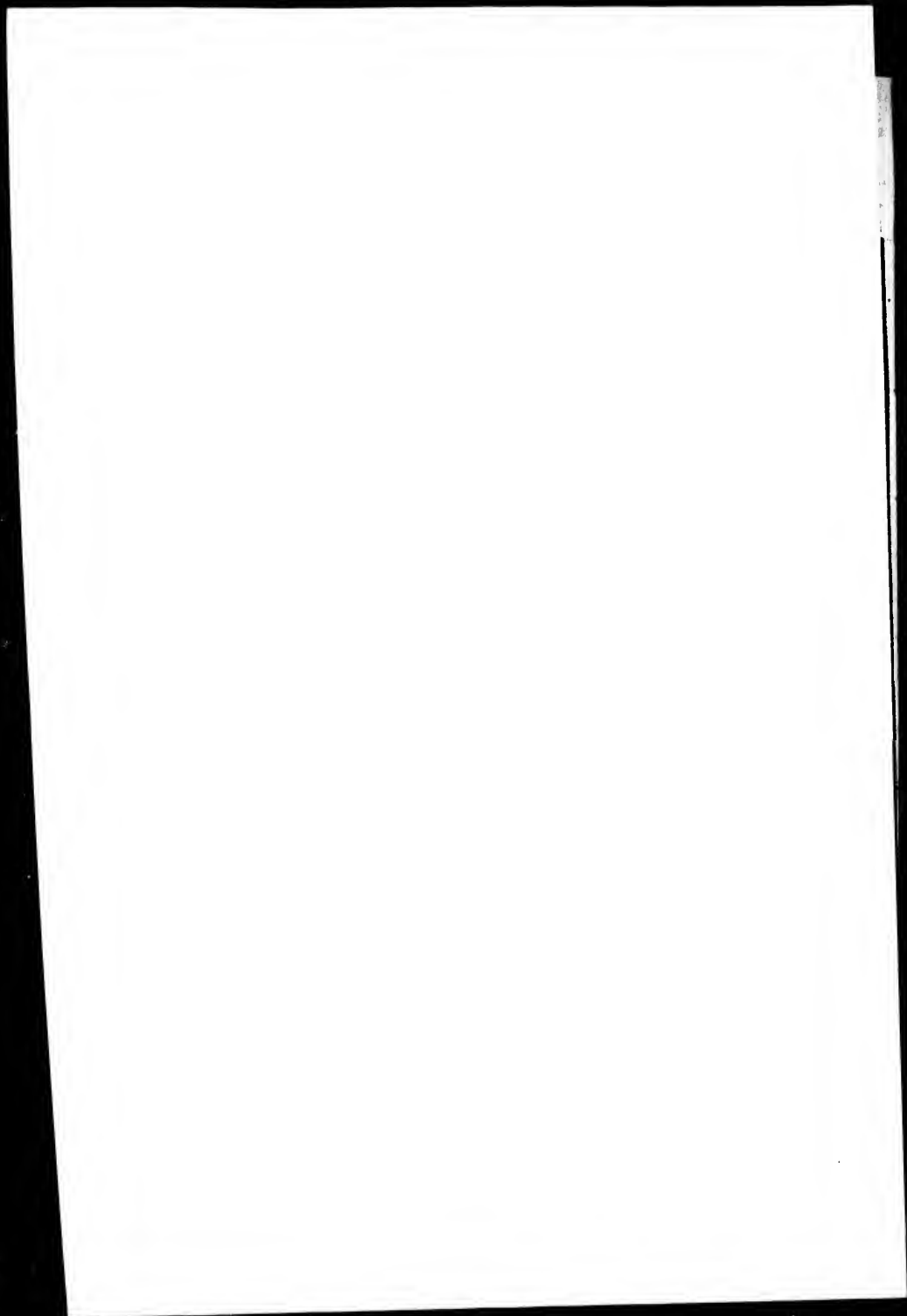

**THE MONTREAL
ALMANAC**

FOR THE YEAR OF OUR LORD

1839,

BEING THIRD AFTER BISSEXTILE OR LEAP YEAR.

Calculated for the City of Montreal, in Lat. 45° 30' N.
and Long. 73° 22' W. from the Royal Observatory at
Greenwich.



Containing the Lunations, Conjunctions, Eclipses, Judgment of the
Weather, Rising and Setting of the Sun, and Moon, &c. &c.
with a variety of other useful matter.

MONTREAL:

PUBLISHED AND SOLD WHOLESALE AND RETAIL BY

H. C. M'LEOD,

63, *Notre Dame Street, opposite the Court House,*

AND SOLD ALSO BY OTHER BOOKSELLERS.

Price \$9 per Gross, 4s. 6d. per Dozen, and 7½d. Single.

JOHN JONES, Printer St George Street, St. Lawrence Suburbs.

EXPLANATION.

In the following Calendar, the times of the Sun's rising and setting are the times shown by a correct time-piece when the sun is in the horizon. The column marked Sun south, are the times shown by a correct time-piece when the centre of the sun is on the meridian, or in other words, when it is noon by a correct noon mark, or dial. For example, when it is noon by the Sun on the first day of January, it would be four minutes after twelve o'clock by the time-piece. The other matters are so plain as to need no explanation.

NAMES AND CHARACTERS OF THE PLANETS.

☉ The Sun.	♿ Mercury.	♃ Jupiter.
☾ The Moon.	♀ Venus.	♄ Saturn.
♁ The Earth.	♁ Mars.	♃ Herschel or Georgiann

NAMES AND CHARACTERS OF THE ASPECTS.

- ♋ Ascending Node. ♎ Descending Node.
- ♌ Conjunction situated in the same Longitude.
- ☐ Quartile, or when their Longitude differs 3 signs.
- ♁ Opposition, or differing 6 signs.

SIGNS OF THE ZODIAC.

Aries, ♈	March.	Leo, ♌	July.	Sagittarius, ♐	Nov
Taurus, ♉	April.	Virgo, ♍	August.	Capricornus, ♑	Dec
Gemini, ♊	May.	Libra, ♎	September.	Aquarius, ♒	Jan.
Cancer, ♋	June.	Scorpio, ♏	October.	Pices, ♓	Feb.

CHRONOLOGICAL CYCLES.

Dominical Letter,	F	Solar Cycle,	28
Golden Number,	16	Roman Indiction,	12
Epact,	15	Julian Period,	6552

COMMENCEMENT OF THE SEASONS.

Vernal Equinox—Spring begins	March	21st	2h. 7m. morning.
Summer Solstice—Summer begins	June	21st	11h. 7m. evening.
Autumnal Equinox—Autumn begins	Sept.	23d	1h. 5m. evening.
Winter Solstice—Winter begins	Dec.	22d	6h. 28m. morning.

ECLIPSES.

In the year 1839 there will be only two eclipses, both of the sun, and both invisible at Montreal.

I. The first will be a total eclipse of the sun, on the 15th day of March; at 9h. 19m. in the morning. This eclipse will be central and total to a considerable portion of South America and Africa. The path of the central eclipse will first touch the American continent on the western coast of Chili; pass across Buenos Ayres and Brazil, in a northeasterly direction, thence across the Atlantic to the coast of Guinea, thence across the continent of Africa to Egypt, and will terminate near the northern extremity of the Red Sea.

II. The second will be an annular eclipse of the Sun, on the 7th day of September. at 5h. 29m. in the evening. The visibility of this eclipse will be confined to the Pacific Ocean. The path of the central and annular eclipse will commence upon the earth near the Island of Japan, and taking a southeasterly course will pass a little to the southward of the Sandwich Islands, and terminate near the western coast of Chili.

Septu
Sexag
Quinq
Ash W
First S
Easter

NIREC
Wim
Mol
Benju
Accou
count 0
David

DIREC
Hen
C. H.
Paying
Clerk.
Neugle

L.
DIREC
J. F.
B. H.
G. Pelt
J. Mar
E. McC

LOCAL
Es
Charles
First T

N. B.
Cashier

Léon B
Michel
Mark
rence

MOVEABLE FEASTS.

Septuagesima Sunday, Jan. 27 Sexagesima Sunday, Feb. 3 Quinquagesima Sunday, Feb. 10 Ash Wednesday, Feb. 13 First Sunday in Lent, Feb. 17 Easter Day, March 31	Rogation Sunday, Ascension Day, Whit Sunday, Trinity Sunday, Advent Sunday.
---	---

May 5
 May 9
 May 19
 May 26
 Dec. 1

BANK OF MONTREAL.

CAPITAL £500,000.

HON PETER MCGILL, PRESIDENT.

HON JOSEPH MASSON, VICE PRESIDENT.

DIRECTORS.—T. B. Anderson, C. Brooke, J. Redpath, John Torrance, Wm. Lunn, J. Shuter, John McPherson, J. Jamieson, T. Penn, John Molson, J. Logan.

Benjamin Holmes, Cashier. H. Legg, Accountant, J. Walton, Assistant Accountant. Wm. Wilson and Wm. Hallowell, Tellers. J. Finlay, Discount Clerk. J. Brown Wm. Gunn and G. J. Campbell, Clerks. David Cummings, Messenger. H. Ward Porter.

Days of Discount, Tuesday and Friday.

CITY BANK,

JOHN FROTHINGHAM, PRESIDENT.

ALEXANDER MILLAR, VICE PRESIDENT.

DIRECTORS.—J. G. McKenzie, D. P. Ross, Jos. Vallée, S. Bagg, Jas. Henderson, F. McCulloch, J. A. Perkins, S. S. Ward, J. W. Duncomb, C. H. Castle, Cashier. H. MacCulloch, Book-keeper. Jas. Keiller, Paying Teller. W. Robertson, Receiving Teller. A. Duff, Discount Clerk. J. Dillon, Assistant Clerk. J. B. Routier, Messenger. Thos. Nengle, Porter.

Days of Discount, Monday and Thursday.

PEOPLE'S BANK.

L. M. VIGER, PRESIDENT.—J. DEWITT, VICE PRESIDENT.

DIRECTORS.—Pierre Beaubien, Dr. Vallée, J. Donagan, E. R. Fabre, J. F. Allard, Peter Dunn, J. Pickel.

B. H. Lemoine, Cashier. L. F. Glackmyer, Book-keeper. G. Peltier, Receiving Teller. L. Brault Paying Teller. J. Morin, Discount Clerk. J. Morley, Messenger. E. McCherney, Porter.

Days of Discount, Tuesday and Friday.

BANK OF BRITISH NORTH AMERICA.

Great St. James Street.

LOCAL DIRECTORS.—Austin Cuvillier, Albert Furniss and James Ferrier, Esquires.

Charles Scott, Manager. Wm. J. Evans, Accountant. Jno. Jaffray, First Teller. Samuel Tubby, Discount Clerk. James Allison, Messenger. Days of Discount Wednesday and Saturday.

N. B.—Bills for discount must be sent to the Bank, addressed to the Cashier before three o'clock on the day previous to the discount day.

*Léon Bernard Leprohon, Clerk of the New and St. Anns Markets.
 Michel Bibaud, Stamper of weights and measures and Clerk of the Hay Markets. Amable Dorval, Public Crier, St. Dominic Street, St. Lawrence Suburbs.*

COURT
 Puigné
 Sheriff
 Corone
 A.M.
 Esquire
 French
 Assista
 Benjam

C. H.
 F. A. C.
 D. Mor
 Alex. B
 John B
 Henry
 Charles
 Janvier
 F. X. B
 Dom. B
 Toussai
 P. N. R
 William
 C. C. S.
 John M
 C. S. Ch
 Charles
 Hypolite
 Edward
 John S.
 Joseph B
 Pierre B
 Charles
 William
 William
 Frederic

Tou
 Der
 Lou
 Geo
 Pet
 P. J
 Don
 Jose

Lawrenc
 William
 James B
 Austin C
 Jules Qu
 Joseph S
 Benjamin
 William

TERMS OF THE COURTS OF JUSTICE.

Quebec.	Jan.	Feb.	March.	April.	May.	June.	July.	Aug.	Sept.	Oct.	Nov.	Dec.
Court of Appeals	10-20	20-30	20-30	10-20
Criminal Court	2-31	21 30
Superior Court	1-20	1-20	1-20	1-20
Inferior Court	21-31	11-19	21-31	24-30	Circl.	21-31	21-30
Sessions of Peace	10-19	21-30	10-19	21-30
<i>Montreal.</i>												
Criminal Court	24 to	10	27 to	10
Superior Court	1-20	1-20	1-20	1-20
Inferior Court	21-31	11-19	21-31	25-30	Circl.	11-19	21-30
Sessions of Peace	10-19	21-30	10-19	21-30
<i>Three Rivers.</i>												
Crim. & Civ. Courts	10-30	13-31	13 30
Inferior Court	1-10	1-10	1-10	Circl.	1-10	1-10	1-10
Sessions of Peace	10-19	21-30	10-19	21-30
<i>St. Francis.</i>												
Inferior Court	20-30	20-30	20-30	20-30	20-30
Sessions of Peace	1-7	11-16	1-7

By The Superior Court of King's Bench for civil matters takes cognizance of actions above \$11 2 2¢ currency—and actions under that sum are cognizable by the Inferior Court.

Jan.	Feb.	Marc	April	May	June	July	Aug	Sept.	Oct.	Nov.	Dec.
10-20	20-30	20-30	20-30	10-20

TERMS OF THE COURTS OF JUSTICE.

COURT OF KING'S BENCH.—DISTRICT OF MONTREAL.

Chief Justice—Honorable James Reid.
 Puisné Judges—Hon. Geo. Pyke, Jean R. Rolland, and Samnel Gale.
 Sheriff—Hon. Roch de Saint-Ours—Deputy Sheriff, Ant. J. Duchesnay.
 Coroners—J. M. Mondelet & Jos. Jones, Esquires. Clerk of the Crown—
 A.M. Delisle, Esq.—Clerks of the Peace. A.M. Delisle and W.H. Brehaut,
 Esquires. Prothonotaries—S. W. Monk & R. L. Morrogh, Esquires.
 French Translator and Interpreter—Richard Dillon. Crier—Geo. Stanley.
 Assistant Crier—Peter Devius. Goaler—C. Wand. High Constable—
 Benjamin Delisle.

LIST OF ADVOCATES PRACTISING IN MONTREAL.

C. R. Ogden, <i>Attorney General</i> —M. O'Sullivan, <i>Solicitor General</i> .		
F. A. Quesnel Q. C.	John Stanley	E. D. David
D. Mondelet, Q. C.	Jean Casimere Bruneau	James J. Scott
Alex. Buchanan, Q. C.	Daniel Salmon	John Radiger
John Boston, Q. C.	John Bleakley	John J. Day
Henry Driscoll, Q. C.	James G. Scott	Norbert Dumas
Charles D. Day, Q. C.	Francis P. Terroux	Joseph Pelletier
Janvier D. Lacroix	Thomas Judah	J. W. M'Donald
F. X. Bender	Duncan Fisher	William F. Coffin
Dom. B. Rollin	Campbell Sweeny	Dam. Cartier
Toussaint Peltier	Arthur Ross	R. Hubert
P. N. Rossiter	Thomas Nye	A. Ouimet
William Walker	Léon Gosselin	Alexis Girard
C. C. S. de Bleury	J. P. Sexton	L. T. Drummond
John M'Donell	Pierre Moreau	Robert Easton
C. S. Cherrier	L. H. Lafontaine	J. A. Berthelot
Charles Mondelet	Théophile Bruneau	W. C. Meredith
Hypolite Guy	Hugh Taylor	L. G. de Loriniere
Edward A. Clarke	John Pickel	G. de Boucherville
John S. M'Cord	John Godard	M. Charles
Joseph Bourret	H. O. Andrews	A. Thom
Pierre Bibaud	A. P. Hart	C. Monk
Charles T. Greece	J. Platt	H. Stuart
William Badgley	J. O. A. Turgeon	M. David
William Ryan	D. A. Laberge	J. Beaudry
Fredrick Griffin	John M'Gillie	H. Hughes

JUSTICES OF THE PEACE IN MONTREAL.

Honourables	Toussaint Pothier	John Jones	Moses J. Hayes
	Denis B. Viger	Daniel Arnoldi	q Hugh E. Baron
	Louis Guy	Edward M. Léprohon	Olivier Berthelot
	George Moffatt	Benjamin Hall	Thomas B. Wragg
	Peter M'Gill	George J. Holt	Jean Bte. Castonguay
	P. DeRocheblave	J. T. Barrett	William B. Donegani
	Dom. Mondelet	Sydney Bellingham	q Logan Fuller
	Joseph Masson	F. P. Bruneau	q Etienne Guy
	Lawrence Kidd	Henry Corae	q Patricia Lacombe
	William Robertson	q Thomas Cringan	Paul Joseph Lacroix
	James Brown	William Evans	q Alexis Laframboise
	Austin Cuvillier	q Pierre E. Leclere	q Jean Bte Masson
	Jules Quesnel	q John Molson	q Pierre Ls. Panet
	Joseph Shuter	q Turton Penn	q Charles S. Rodier
	Benjamin Holmes	q Benj. Hart	Charles Tait
William Hall			

PUBLIC NOTARIES IN THE CITY OF MONTREAL.

Louis Guy, Her Majesty's Notary,

J. M. Mondelet	Louis Marteau	Charles Terroux
N. B. Doucet	Joseph Guy	Patrice Lacombe
Thomas Bedouin	Etienne Guy	John Blackwood
Henry Griffin	George Weeks	L. Séraphin Mart'n
Charles Desève	P. A. Weillbrenner	Charles A. Brault
J. B. G. Pelletier	Z. J. Truteau	Joseph Hilaire Jobin
P. E. Leclere	Joseph B. Ho	P. Beaudry
J. A. Labadie	Joseph D. Valléo	D. L. Saint-Omer
J. J. Gibb	Patrice Guy	A. A. Pelletier.

PHYSICIANS AND SURGEONS IN MONTREAL.

D. Arnoldi	Archibald Hall, M. D.	— Ferris
W. Robertson M. D.	James Cowan, M. D.	— Crawford
J. Bte Lebourdais	W. Fraser	M. M' Culloch
Alex. Lussignan	— Scott	— Sm'th
A. F. Holmes, M. D.	R. Spooner	— Hollowell
J. Stephenson, M. D.	J. P. Beaubien, M. D.	W. M'Nider
B. Berthelot, M. D.	F. T. C. Arnoldi, M. D.	— Cushing
G. J. Vallée, M. D.	J. W. Jones	C. Sewell
D. P. Brousseau	James Johnson	J. B. C. Trestler
O. T. Brunseau	G. W. Campbell	Joseph A. Perrault.
P. N. Munro	A H David	— Picault

FIRE INSURANCE COMPANIES IN THIS PROVINCE.

Quebec Fire Insurance Company.

Wm. Henderson, Secretary.—AGENTS—J. H. Maitland Montreal.
James Dickson, Three Rivers. Sam. Brooks, St. Francis District.

Eagle Assurance Association of London.

AGENTS, Wm. Henderson, Quebec. Montreal.

Phoenix Insurance Company of London.

AGENTS. Gen. Moffatt and John Jamieson, Montreal. Gillespie, Jamieson & Co. Quebec.

Alliance British and Foreign Life and Fire Assurance Company of London.

AGENTS. Charles Tait, Montreal. Forsyth, Walker & Co. Quebec, H. F. Hughes, Three Rivers.

Metellus Fire Insurance Company.

AGENTS. Playfair, McLean & Co. Montreal. Tremain & Moir Quebec.

Etna Fire Insurance Company of Hartford, Connecticut.

AGENTS, Joseph Jones, Montreal. D. R. Stewart, Québec.

Protection Insurance Company of Hartford.

AGENTS at Montreal—, Inland Navigation Risks. M. Ogden, Insurance against Fire.

Mutual Fire Insurance Company of the County of Montreal.

James Knapp, Secretary and Treasurer, Office corner St. Francis Xavier and St. Sacrement Streets.

St. Lawrence Inward Marine Assurance Company.

AGENT, Chilion Ford, Near the City Bank.

Wardens of the Trinity House of Quebec resident in the City of Montreal.

Jules Quesnel, Tancred Bouthillier, Wm. Edmondstone, John Molson, and H. L. Routh, Esquires.

Hypolite Guy, Esq. Clerk.—Edward Armstrong, Harbour Master

J. W. Delisle, Water Bailiff.

1839. JANUARY, 1st Month. 31 Days.

Onward, Time, still speed thy way,
Roll the seasons swift away,
Bid the Months to come and go—
Bid the tide of life to flow.

Last Quarter, 7th day, 4h. 11m. Evening.
New Moon, 15th day, 9h. 59m. Morning.
First Quarter, 22d day, 6h. 23m. Morning.
Full Moon, 29th day, 15h. 47m. Morning.

D.	M.	Calendar, Aspects, &c.	Rises	Sets	South	Pi	R.&S.
1	3	CIRCUMCISION. ♀ ♀ ♂	7 43 4	25 12	4 5	6 15	
2	4		7 43 4	26 12	4 5	7 24	
3	5	♁ ♀ ♂ Inf. Snow.	7 43 4	27 12	5 0	8 33	
4	6		7 42 4	28 12	5 0	9 40	
5	7		7 42 4	29 12	6 0	10 44	
6	F	Epiphany. ☉ ♂ ♂	7 42 4	30 12	6 0	11 46	
7	2	♁ 2♂ ♂ Apogee.	7 42 4	32 12	7 0	morn.	
8	3		7 42 4	33 12	7 0	0 48	
9	4	Cold.	7 42 4	34 12	8 0	1 52	
10	5		7 41 4	35 12	8 0	2 57	
11	6	♁ ♀ ♂	7 41 4	37 12	8 0	4 5	
12	7		7 40 4	38 12	9 0	5 12	
13	F	1st Sunday after Epy. ♀ ♀ ♂	7 40 4	39 12	9 0	6 16	
14	2	♀ Aphelion. ♀ Stat.	7 39 4	41 12	9 0	7 19	
15	3	♁ ♀ ♂	7 38 4	42 12	10 0	♁ sets	
16	4	Pleasant weather.	7 38 4	43 12	10 0	6 0	
17	5		7 37 4	44 12	10 0	7 20	
18	6	♁ ♀ ♂	7 37 4	45 12	11 0	8 40	
19	7	♁ Perigee.	7 36 4	47 12	11 0	9 56	
20	F	2d Sunday after Epiphany.	7 36 4	48 12	11 0	11 10	
21	2	Expect a	7 35 4	49 12	12 0	morn.	
22	3		7 34 4	50 12	12 0	0 27	
23	4	Snow	7 34 4	52 12	12 0	1 45	
24	5	storm.	7 33 4	53 12	12 0	3 2	
25	6		7 32 4	54 12	13 0	4 17	
26	7	♀ Gr. Elong.	7 31 4	55 12	13 0	5 22	
27	F	3d Sunday after Epiphany.	7 30 4	57 12	13 0	6 18	
28	2		7 28 4	58 12	13 0	7 8	
29	3	very cold.	7 27 4	59 12	13 0	♁ rises	
30	4	♂ Aphelion.	7 26 5	2 12	14 0	6 17	
31	5		7 25 5	3 12	14 0	7 24	

EAL.

roux
combe
wood
n Mart'n
Brault
aire Jobin

-Omer
tier.

AL.

d

ch

ll

or

estler
Perrault.

VINCE.

and Montreal.
District.

Montreal.

apie, Jamieson

Company of

Co. Quebec,

Moir Quebec.
cticut.

Québec.

ks. M. Oglen,

Montreal.

Francis Xavier

ny.

the City of

John Molson,

Master

28 Days. FEBRUARY, 2d Month. 1839.

Bid the snows descend and spread
 Carpets white o'er hill and mead ;—
 Bid the Borean Blasts arise
 Toss the snows in wintry skies

Last Quarter, 6th day, 1h. 47m. Evening.
 New Moon, 13th day, 10h. 34m. Evening.
 First Quarter, 20th day, 2h. 56m. Evening.
 Full Moon, 28th day, 3h. 41m. Morning.

D.	M.	Calendar, Aspects, &c.	Rises	Sets	South	P.	R. & S.
1	6	♂ Stat.	7 23 5	4 12 14	☾	8 29	
2	7	♂ ♂ ♃ Stat.	7 22 5	5 12 14	☾	9 31	
3	F	4th Sunday after Epiphany	7 21 5	6 12 14	☾	10 34	
4	2	● Apogee <i>A little</i>	7 19 5	8 12 14	☾	11 35	
5	3		7 18 5	9 12 14	☾	morn.	
6	4	<i>thaw</i>	7 17 5	11 12 14	☾	0 40	
7	5		7 16 5	12 12 14	☾	1 49	
8	6	♂ ♃ ♂	7 15 5	14 12 15	♄	2 54	
9	7	<i>big wind</i>	7 13 5	16 12 15	♄	4 1	
10	F	Quinquagesima Sunday	7 12 5	17 12 15	♄	5 1	
11	2	<i>Snow drift</i>	7 10 5	19 12 15	☾	5 56	
12	3	♃ Aphelion ● ♂ ♂	7 8 5	21 12 15	☾	6 39	
13	4	ASH WEDNESDAY.	7 6 5	23 12 15	☾	● sets	
14	5		7 5 5	24 12 14	☾	6 14	
15	6	♂ ♃ ♂ ● ♃ ♂	7 4 5	25 12 14	☾	7 34	
16	7	♃ ♃ ♂ ● Perigee	7 2 5	26 12 14	☾	8 54	
17	F	1st Sunday in Lent	7 0 5	27 12 14	☾	10 13	
18	2	<i>Mild and</i>	6 59 5	29 12 14	☾	11 31	
19	3		6 57 5	30 12 14	♄	morn.	
20	4	<i>pleasant</i>	6 56 5	31 12 14	☾	0 48	
21	5		6 54 5	33 12 14	☾	2 4	
22	6		6 53 5	34 12 14	☾	3 17	
23	7	<i>for a</i>	6 51 5	35 12 14	☾	4 19	
24	F	2d Sunday in Lent	6 49 5	37 12 13	☾	5 11	
25	2		6 47 5	38 12 13	☾	5 45	
26	3	<i>few days.</i>	6 45 5	40 12 13	☾	6 16	
27	4		6 43 5	42 12 13	☾	6 39	
28	5	♂ ♃ ♂	6 42 5	43 12 13	☾	● rises	

Venus ♀ will be Evening Star till the 1st day of October, and
 thence Morning Star till the end of the year.

1839. MARCH, 3d Month. 31 Days.

Bid the Sun return and bring
 On his beams the germ of spring ;—
 Bid the snowy carpets yield ;—
 To the Sun lay bear the field.

Last Quarter, 8th day, 8h. 39m. Morning.
 New Moon, 15th day, 9h. 19m. Morning.
 First Quarter, 22d day, 0h. 34m. Morning.
 Full Moon, 29th day, 9h. 25m. Evening.

R.&S.
 8 29
 9 31
 10 34
 11 35
 morn.
 0 40
 1 49
 2 54
 4 1
 5 1
 5 56
 6 39
 sets
 6 14
 7 34
 8 54
 10 13
 11 31
 morn.
 0 48
 2 4
 3 17
 4 19
 5 11
 5 45
 6 16
 6 39
 rises
 ober, and

D.	M.	Calendar, Aspects, &c.	Rises	Sets	South	PI	R.&S.
1	6	♂ ♂	6 40	5 45	12 13	☾	7 17
2	7	♃ Aphelion [● Apogee	6 39	5 46	12 12	☾	8 19
3	F 3d	Sun. in L: ☾ ♃ ♂ ● ♃ ♂	6 37	5 47	12 12	do	9 23
4	2		6 36	5 48	12 12	do	10 27
5	3		6 34	5 50	12 12	☿	11 33
6	4	<i>Rough & disagreeable weather</i>	6 33	5 52	12 12	do	morn.
7	5	♃ ♀ ♂	6 31	5 53	12 11	♂	0 40
8	6	♃ ♃ ♂	6 29	5 54	12 11	do	1 47
9	7		6 27	5 55	12 11	do	2 46
10	F 4th	Sunday in Lent	6 26	5 56	12 11	♃	3 42
11	2	♃ ♂ ♂	6 24	5 57	12 10	do	4 28
12	3	<i>Thaw.</i>	6 23	5 58	12 10	☾	5 4
13	4	♃ ♂ Sup.	6 21	5 59	12 10	do	5 24
14	5	♃ ♃ ♂	6 19	6 1	12 9	☿	5 58
15	6	☾ eclipse <i>Clear</i>	6 16	6 2	12 9	do	sets
16	7	♃ ♀ ♂ ● Perigee	6 14	6 4	12 9	♃	7 48
17	F 5th	Sunday in Lent	6 12	6 5	12 9	do	9 5
18	2		6 11	6 6	12 8	♃	10 27
19	3		6 9	6 8	12 8	do	11 50
20	4	♃ Stat. <i>Mild and pleasant.</i>	6 6	6 10	12 8	☿	morn.
21	5		6 4	6 11	12 7	do	1 8
22	6		6 2	6 12	12 7	☾	2 12
23	7	♃ ♀	6 0	6 14	12 7	do	3 6
24	F	Sunday before Easter	5 58	6 15	12 6	♃	3 47
25	2		5 56	6 16	12 6	do	4 19
26	3		5 54	6 18	12 6	do	4 42
27	4	♃ ♂ ♂. ♃ Perihelion	5 53	6 19	12 5	☿	5 3
28	5	<i>Snow.</i>	5 51	6 20	12 5	do	5 21
29	6		5 49	6 21	12 5	☾	rises
30	7	♃ ♃ ♂.	5 48	6 22	12 5	do	7 14
31	F	FEASTER SUN. ● Apogee	5 46	6 23	12 4	do	8 17

O'er the Earth spread milder skies ;
 Bid the flowery beauties rise ;
 Call a new creation from
 Regions of the wintry tomb.

Last Quarter, 6th day, 11h. 39m. Evening.
 New Moon, 13th day, 6h. 24m. Evening.
 First Quarter, 20th day, 0h. 1m. Evening.
 Full Moon, 28th day, 2h. 30m. Evening.

D. M.	D. W.	Calendar, Aspects, &c.	Rises	Sets	South	Pi	R.&S.
1	2		5 43 6	25 12	4 M	9 22	
2	3	<i>Southerly wind.</i>	5 41 6	26 12	4 do	10 29	
3	4	♀ ♃	5 39 6	27 12	3 ♄	11 38	
4	5	♃ ♄ ♂ ♀ ♃	5 37 6	28 12	3 do	morn.	
5	6	<i>Rain.</i>	5 36 6	29 12	3 do	0 37	
6	7		5 35 6	30 12	2 ♃	1 32	
7	F	1st Sun. aft. Eas. & Gr. Elong	5 33 6	32 12	2 do	2 21	
8	2		5 31 6	34 12	2 ♃	2 59	
9	3		5 29 6	35 12	2 do	3 30	
10	4	<i>Changeable</i>	5 27 6	36 12	1 ♃	3 56	
11	5	♃ ♄	5 25 6	38 12	1 do	4 17	
12	6	<i>weather</i>	5 23 6	39 12	1 ♃	4 41	
13	7	● Perigee	5 21 6	40 12	1 do	sets	
14	F	2d Sunday after Easter	5 19 6	41 12	0 ♃	7 56	
15	2	♃ ♄ ♀ ♃	5 17 6	42 12	0 do	9 21	
16	3		5 16 6	44 12	0 ♀	10 44	
17	4	♀ Stat. <i>Mild</i>	5 14 6	45 12	0 do	11 55	
18	5		5 12 6	46 11	59 ♃	morn.	
19	6		5 10 6	47 11	59 do	0 57	
20	7		5 9 6	48 11	59 to	1 45	
21	F	3d Sunday after Easter	5 7 6	49 11	59 ♃	2 20	
22	2		5 5 6	51 11	58 do	2 51	
23	3	♃ ♄ ♂ Stat. <i>Rain</i>	5 3 6	53 11	58 ♃	3 7	
24	4		5 2 6	54 11	58 do	3 29	
25	5		5 0 6	55 11	58 do	3 45	
26	6	♃ ♄	4 59 6	56 11	58 ♃	4 0	
27	7	♃ ♄ Inf. ● Apogee	4 57 6	57 11	58 do	4 19	
28	F	4th Sunday after Easter	4 56 6	58 11	57 M	Drises	
29	2		4 55 6	59 11	57 do	8 19	
30	3	♀ ♃. <i>Pleasant weather</i>	4 53 7	1 11	57 do	9 22	

D. M.	D. W.
1	4
2	5
3	6
4	7
5	F
6	2
7	3
8	4
9	5
10	6
11	7
12	F
13	2
14	3
15	4
16	5
17	6
18	7
19	F
20	2
21	3
22	4
23	5
24	6
25	7
26	F
27	2
28	3
29	4
30	5
31	6

1839. **MAY, 5th Month.** 31 Days.

Burst again the bonds of death,—
 Give to nature life and breath ;—
 Bid a new creation rise—
 To creep the earth—to mount the skies.

Last Quarter, 6th day, 10h. 49m. Morning.
 New Moon, 13th day, 2h. 16m. Morning.
 First Quarter, 20th day, 1h. 33m. Evening.
 Full Moon, 28th day, 5h. 51m. Evening.

R.&S.	D.	W.	Calendar, Aspects, &c	Rise	Sets	South	P.	R.&S.
9 22	1	4		4 51 7	3 11 57	♂	10 29	
10 29	2	5	warm and pleasant	4 49 7	5 11 57	do	11 28	
11 38	3	6		4 48 7	6 11 57	♂	morn.	
morn.	4	7		4 47 7	7 11 57	do	0 21	
0 37	5	F	5th Sunday after Easter	4 45 7	9 11 56	♂	0 59	
1 32	6	♀	Perihlion	4 44 7	10 11 56	do	1 30	
2 21	7	3	Rain	4 42 7	12 11 56	do	1 56	
2 59	8	4	♂ ♀	4 41 7	13 11 56	♂	2 21	
3 30	9	5	ASCENSION DAY. ♀ Stat.	4 40 7	14 11 56	do	2 40	
3 56	10	6	♂ Aphel.	4 39 7	15 11 56	♀	3 2	
4 17	11	7	♀ ♂	4 37 7	17 11 56	do	3 26	
4 41	12	F	Sun. after Ascension • Perigee	4 36 7	18 11 56	♂	3 55	
sets	13	2		4 34 7	20 11 56	do	sets	
7 56	14	3		4 33 7	21 11 56	♂	9 32	
9 21	15	4	♀ ♂ thunder storm	4 32 7	22 11 56	do	10 42	
10 44	16	5		4 31 7	23 11 56	♂	11 38	
11 55	17	6		4 30 7	24 11 56	do	morn.	
morn.	18	7		4 29 7	25 11 56	♂	0 21	
0 57	19	F	WHIT SUNDAY	4 28 7	26 11 56	do	0 50	
1 45	20	2		4 27 7	27 11 56	♂	1 14	
2 20	21	3	♂ ♂ Easterley wind	4 26 7	28 1 56	♂	1 35	
2 51	22	4		4 25 7	29 11 56	do	1 51	
3 7	23	5	♂ ♀	4 24 7	30 11 56	♂	2 6	
3 29	24	6	♀ Gr. Elong. • Apogee	4 23 7	31 11 56	do	2 24	
3 45	25	7		4 22 7	32 11 57	♂	2 41	
4 0	26	F	TRINITY SUNDAY	4 22 7	33 11 57	do	3 5	
4 19	27	2		4 21 7	34 11 57	♂	3 20	
Drises	28	3	♂ ♀ • ♀ ♂ , warm	4 20 7	35 11 57	♂	risés	
8 19	29	4		4 20 7	35 11 57	do	9 22	
9 22	30	5		4 19 7	36 11 57	♂	10 15	
	31	6		4 18 7	37 11 57	do	1 4	

Bid the hill, the dale, the grove,
 Sound again the note of love—
 Bid the face of nature smile,
 And the care of life beguile.

Last Quarter, 4th day, 6h. 43m. Evening.
 New Moon, 11th day, 9h. 48m. Morning.
 First Quarter, 18th day, 5h. 7m. Evening.
 Full Moon 26th day, 7h. 6m. Evening.

D. M.	D. W.	Calendar, Aspects, &c.	Rises	Sets	South	Pl	R.&S.
1	7		4 17 7 37	11 57	∞	11 38	
2	F	1st Sunday after Trinity	4 17 7 39	11 58	∞	morn.	
3	2		4 17 7 39	11 58	do	0 2	
4	3	☉ ♀ ♂ occasional showers	4 16 7 40	11 58	∞	0 22	
5	4		4 16 7 41	11 58	do	0 42	
6	5	♃ Stat.	4 15 7 41	11 58	∞	1 2	
7	6	☉ ♀ □. about those days.	4 15 7 42	11 58	do	1 26	
8	7		4 14 7 42	11 59	∞	1 52	
9	F	2d Sun. after Trinity ● Perigee	4 14 7 43	11 59	do	2 23	
10	2	☉ ♀ ♂.	4 14 7 44	11 59	∞	3 0	
11	3		4 13 7 45	11 59	∞	☉ sets	
12	4	westerly wind.	4 13 7 45	11 59	∞	9 23	
13	5		4 13 7 46	12 0	do	10 15	
14	6	☉ ♀ ♂	4 13 7 47	12 0	∞	10 52	
15	7		4 13 7 47	12 0	do	11 18	
16	F	3d Sunday after Trinity	4 12 7 48	12 0	do	11 38	
17	2	☉ ♂ ♂	4 12 7 48	12 0	∞	11 55	
18	3	☉ ♂ ♂	4 12 7 48	12 1	do	morn.	
19	4	♀ ♀. ☉ ♃ ♂ warm	4 13 7 49	12 1	∞	0 12	
20	5		4 13 7 49	12 1	do	0 30	
21	6	♃ Stat. ● Apogee	4 13 7 49	12 1	do	0 47	
22	7		4 13 7 50	12 2	∞	1 9	
23	F	4th Sunday after Trinity	4 13 7 50	12 2	do	1 29	
24	2	♀ Perihelion	4 14 7 50	12 2	∞	1 57	
25	3		4 14 7 50	12 2	do	2 34	
26	4		4 14 7 50	12 2	do	☉ rises	
27	5	☉ ♀ ♂ Sup. pleasant weather	4 15 7 50	12 3	∞	9 0	
28	6		4 15 7 50	12 3	do	9 37	
29	7		4 16 7 50	12 3	∞	10 3	
30	F	5th Sunday after Trinity	4 16 7 50	12 3	do	10 25	

D. M.	D. W.
1	2
2	3
3	4
4	5
5	6
6	7
7	F 6
8	2
9	3
10	4
11	5
12	6
13	7
14	F 7
15	2
16	3
17	4
18	5
19	6
20	7
21	F 8
22	2
23	3
24	4
25	5
26	6
27	7
28	F 9
29	2
30	3
31	4

In due time the Summer bring,
To mature the hopes of Spring—
To perfect by warmer sun,
What the vernal prime begun.

Last Quarter, 4th day, 0h. 20m. Morning.
New Moon, 10th day, 6h. 7m. Evening.
First Quarter, 18th day, 10h. 8m. Morning.
Full Moon, 26th day, 6h. 22m. Morning.

☉	☽
P	R.&S.
∞	11 38
∞	0 2
∞	0 22
∞	0 42
∞	1 2
∞	1 26
∞	1 52
∞	2 23
∞	3 0
∞	sets
∞	9 23
∞	10 15
∞	10 52
∞	11 18
∞	11 38
∞	11 55
∞	morn.
∞	0 12
∞	0 30
∞	0 47
∞	1 9
∞	1 29
∞	1 57
∞	2 34
∞	riser
∞	9 0
∞	9 37
∞	10 3
∞	10 25

D.M.	D.W.	Calendar, Aspects, &c.	☉	☽	☿	♃	♄	♅	♆	♁	♂
			Rises	Sets	South	P	R.&S.				
1	2		4 17	7 49	12 3	∞	10 48				
2	3	☾ ♄ ☽ ♃ ☽ Apogee	4 18	7 49	12 4	do	11 9				
3	4		4 18	7 49	12 4	∞	11 31				
4	5	<i>Sultry</i>	4 19	7 49	12 4	do	11 54				
5	6	● Perigee	4 19	7 49	12 4	do	morn.				
6	7		4 19	7 49	12 4	∞	0 21				
7	F	6th Sunday after Trinity	4 20	7 48	12 4	do	0 55				
8	2		4 21	7 48	12 5	∞	1 32				
9	3	<i>thunder storm</i>	4 22	7 48	12 5	do	2 31				
10	4		4 23	7 47	12 5	∞	sets				
11	5	☽ ♄ ☽	4 24	7 46	12 5	do	8 42				
12	6	<i>Pleasant</i>	4 25	7 45	12 5	∞	9 15				
13	7		4 25	7 45	12 5	do	9 42				
14	F	7th Sunday after Trinity	4 26	7 44	12 5	∞	10 0				
15	2		4 27	7 44	12 6	do	10 17				
16	3	<i>showers</i>	4 28	7 43	12 6	do	10 33				
17	4	☽ ♄ ☽ ☽ ♃	4 29	7 42	12 6	∞	10 50				
18	5		4 30	7 42	12 6	do	11 9				
19	6	● Apogee	4 31	7 41	12 6	∞	11 28				
20	7		4 32	7 40	12 6	do	11 55				
21	F	8th Sun. after Trinity ☽ ♃	4 33	7 39	12 6	do	morn.				
22	2		4 34	7 38	12 6	∞	0 27				
23	3		4 35	7 37	12 6	do	1 10				
24	4	♀ ☽. <i>very warm</i>	4 36	7 36	12 6	∞	2 4				
25	5		4 37	7 35	12 6	do	3 9				
26	6		4 38	7 34	12 6	∞	riser				
27	7	♀ ☽. ♀ Gr. Elong.	4 39	7 33	12 6	do	8 34				
28	F	9th Sunday after Trinity	4 40	7 32	12 6	∞	8 54				
29	2	☽ ♄.	4 41	7 31	12 6	do	9 14				
30	3	<i>cloudy weather</i>	4 42	7 30	12 6	do	9 35				
31	4		4 43	7 29	12 6	∞	9 58				

31 Day. AUGUST, 8th Month. 1839

Bid the harvest home draw nigh
 With a kind indulgent sky—
 Bid the produce of the soil
 Richly pay the cultor's toil.

Last Quarter, 2d day, 4h. 55m. Morning.
 New Moon, 9th day, 4h. 25m. Morning.
 First Quarter, 17th day, 3h. 44m. Morning.
 Full Moon. 24th day, 4h. 44m. Evening.
 Last Quarter, 31th day, 9h. 54m. Morning.

D.	M.	D.	V.	Calendar, Aspects, &c.	Rises	Set	South	☾	☽	R.&S.
1	5			● Perigee	4 44	7 28	12	6	♄	10 22
2	6			warm and sultry	4 45	7 27	12	6	♄	10 54
3	7				4 46	7 26	12	6	do	11 32
4	F			10th Sunday after Trinity	4 47	7 25	12	6	♁	morn.
5	2			♄ Gr. Elou	4 49	7 23	12	6	do	0 22
6	3			♄ Aphel	4 50	7 21	12	6	♄	1 20
7	4			cloudy	4 51	7 19	12	5	do	2 32
8	5			♁ Stat.	4 52	7 18	12	5	♁	3 45
9	6				4 54	7 16	12	5	do	sets
10	7			♄ ♂	4 55	7 15	12	5	♄	8 0
11	F			11th Sunday after Trinity	4 57	7 13	12	5	do	8 23
12	2			♄ ♂	4 58	7 12	12	5	do	8 38
13	3			rain	4 59	7 10	12	5	do	8 55
14	4			♄ ♂	5 07	9 12	12	4	do	9 11
15	5			♄ ♂ ● Apogee	5 17	7 12	12	4	♁	9 30
16	6				5 27	6 12	12	4	do	9 54
17	7				5 37	5 12	12	4	do	10 27
18	F			12th Sunday after Trinity) ♁ ♂	5 47	3 12	12	4	♄	11 2
19	2			♄ Stat	5 57	1 12	12	3	do	11 52
20	3			Beautiful weather	5 67	0 12	12	3	do	morn.
21	4				5 86	58 12	12	3	do	0 51
22	5				5 96	57 12	12	3	do	2 2
23	6			for harvest	5 106	55 12	12	2	do	3 16
24	7				5 116	53 12	12	2	do	risers
25	F			13th Sun. after Trinity) ♄ ♂	5 126	51 12	12	2	do	7 21
26	2				5 136	49 12	12	2	do	7 43
27	3			♄ Aphillion ● Perigee	5 146	47 12	12	2	do	8 5
28	4				5 156	46 12	12	1	do	8 27
29	5				5 166	44 12	12	1	do	8 55
30	6			Venus brightest	5 186	42 12	12	0	do	9 32
31	7				5 206	40 12	12	0	do	10 22

D.	M.	D.	V.
1	F	2	3
2	3	3	4
3	4	4	5
4	5	5	6
5	6	6	7
6	7	7	8
7	8	8	F
8	F	9	2
9	2	9	3
10	3	10	4
11	4	11	5
12	5	12	6
13	6	13	7
14	7	14	F
15	F	15	2
16	2	16	3
17	3	17	4
18	4	18	5
19	5	19	6
20	6	20	7
21	7	21	F
22	F	22	2
23	2	23	3
24	3	24	4
25	4	25	5
26	5	26	6
27	6	27	7
28	7	28	F
29	F	29	2
30	2	30	3

1839. SEPTEMBER, 9th Month. 30 Days.

Bid prescient man behold
 Treasure richer far than gold—
 Barns and garner's overflowing—
 Precious gifts well worth bestowing.

New Moon, 7th day, 5h. 27m. Evening.
 First Quarter, 15th day, 9h. 5m. Evening.
 Full Moon, 23d day, 2h. 16m. Morning.
 Last Quarter, 29th day, 4h. 50m. Evening.

Month	Phase	R.&S.
6	☾	10 22
6	☽	10 54
6	☾	11 32
6	☾	morn.
6	☾	0 22
6	☽	1 20
5	☾	2 32
5	☾	3 45
5	☾) sets
5	☽	8 0
5	☾	8 23
5	☾	8 38
5	☾	8 55
4	☾	9 11
4	☾	9 30
4	☾	9 54
4	☾	10 27
4	☾	11 2
3	☾	11 52
3	☾	morn.
3	☾	0 51
3	☾	2 2
3	☾	3 16
2	☾) rises
2	☾	7 21
2	☾	7 43
2	☾	8 5
2	☾	8 27
2	☾	8 55
2	☾	9 32
2	☾	10 22

D.M.	D.W.	Calendar, Aspects. &c.	Rises	Set	South	Phase	R.&S.
1	F	14th Sunday after Trinity	5 21 6 39	12 0	☾	☾	11 16
2	☽	♃ ♂ Inf.	5 23 6 37	12 0	☽	☽	morn.
3	☽	north-east wind	5 24 6 35	11 59	☾	☾	0 21
4	☽		5 25 6 33	11 59	☾	☾	1 30
5	☽	pleasant	5 26 6 32	11 59	☾	☾	2 44
6	☽	♃ ♂	5 27 6 30	11 58	☾	☾	3 55
7	☽	☾ eclipsed invisible	5 29 6 28	11 58	☾	☾) sets
8	F	15th Sunday after Trinity	5 30 6 26	11 58	☾	☾	6 42
9	☽		5 31 6 24	11 57	☾	☾	6 59
10	☽	♃ ♂	5 33 6 22	11 57	☾	☾	7 19
11	☽	♃ ♂ ♃ Stat warm	5 34 6 20	11 57	☾	☾	7 38
12	☽	● Apogee	5 35 6 18	11 56	☾	☾	7 58
13	☽	♃ ♂	5 36 6 16	11 56	☾	☾	8 26
14	☽	☾ ♂.	5 37 6 15	11 55	☾	☾	9 0
15	F	16th Sunday after Trinity	5 38 6 13	11 55	☾	☾	9 42
16	☽		5 40 6 11	11 55	☾	☾	10 35
17	☽		5 41 6 9	11 54	☾	☾	11 38
18	☽	♃ Gr. Elong.	5 42 6 7	11 54	☾	☾	morn.
19	☽	wind and rain	5 43 6 5	11 54	☾	☾	0 54
20	☽	♃ Perihelion	5 45 6 3	11 53	☾	☾	2 10
21	☽		5 46 6 1	11 53	☾	☾	3 24
22	F	17th Sunday after Trinity	5 48 5 58	11 53	☾	☾	4 41
23	☽	☾ enters ☽	5 50 5 56	11 52	☾	☾) rises
24	☽	● Perigee	5 51 5 54	11 52	☾	☾	6 30
25	☽	pleasant	5 52 5 52	11 52	☾	☾	7 0
26	☽		5 53 5 50	11 51	☾	☾	7 33
27	☽	for a few days	5 54 5 48	11 51	☾	☾	8 13
28	☽		5 55 5 46	11 51	☾	☾	9 8
29	F	18th Sunday after Trinity	5 56 5 44	11 50	☾	☾	10 12
30	☽		5 58 5 42	11 50	☾	☾	11 22

31 Days. OCTOBER, 10th Month. 1839.

But most of all bid man adore
The Giver of his plenteous store;—
Bid him in humble accents raise
Cheerful songs of grateful praise.

New Moon, 7th day, 9h. 19m. Morning.
First Quarter, 15th day, 1h. 31m. Evening.
Full Moon, 22d day, 11h. 39m. Morning.
Last Quarter, 29th day, 3h. 6m. Morning.

D.	M.	A.	Calendar, Aspects, &c.	☉ Rises	☽ Sets	☉ South	☾ Pl	☾ R.&S.
1	3	☉ ♀ ♂ Inf.		5 59	5 40	11 50	☾	morn.
2	4		<i>High wind</i>	6 15	38 11	49	☾	0 33
3	5		<i>and flying</i>	6 25	36 11	49	do	1 45
4	6		<i>clouds.</i>	6 35	35 11	49	☾	2 51
5	7			6 55	32 11	48	do	3 59
6	F	19th Sun. after Trinity) ♀ ♂	6 65	30 11	48	☾	5 0
7	2) ♀ ♂ ♀ ♀ ♂		6 75	28 11	48	do) sets
8	3) ♀ ♂	<i>some frost.</i>	6 95	27 11	48	do	5 43
9	4			6 105	25 11	47	☾	6 4
10	5	● Apogee	<i>pleasant</i>	6 115	24 11	47	do	6 28
11	6) ♂ ♂) ♀ ♂		6 125	22 11	47	☾	6 59
12	7	♂ ♀ ♂		6 145	20 11	47	do	7 38
13	F	20th Sunday after Trinity		6 155	19 11	46	do	8 27
14	2			6 165	17 11	46	☾	9 25
15	3	☉ ♀ ♂ Sup.		6 185	15 11	46	do	10 33
16	4			6 195	13 11	46	☾	11 45
17	5		<i>wind and rain</i>	6 215	11 11	45	do	morn.
18	6			6 225	9 11	45	do	1 0
19	7) ♀ ♂ ♀ ♀ ♂		6 235	8 11	45	☾	2 17
20	F	21st Sunday after Trinity		6 245	6 11	45	do	3 28
21	2			6 265	4 11	45	☾	4 49
22	3		<i>Snow</i>	6 275	3 11	45	do) rises
23	4	☉ ♀ ♂ ● Perigee		6 295	1 11	44	☾	5 26
24	5	♀ Stat.		6 304	59 11	44	do	6 5
25	6		<i>pleasant for a</i>	6 324	58 11	44	☾	6 56
26	7			6 334	56 11	44	do	8 2
27	F	22d Sunday after Trinity		6 344	55 11	44	☾	9 12
28	2			6 354	53 11	44	do	10 25
29	3		<i>few days.</i>	6 374	51 11	44	☾	11 39
30	4			6 384	50 11	44	do	morn.
31	5			6 394	49 11	44	☾	0 45

D.	M.	A.	
1	6		
2	7		
3	F		
4	2		
5	3		
6	4		
7	5		
8	6		
9	7		
10	F		
11	2		
12	3		
13	4		
14	5		
15	6		
16	7		
17	F		
18	2		
19	3		
20	4		
21	5		
22	6		
23	F		
24	2		
25	3		
26	4		
27	5		
28	6		
29	7		

1839.

1839. NOVEMBER, 11th Month. 30 Days.

Yea bid man look to Him, who crowned
The culture of the teeming ground,
In time to come for friendly aid,
Midst life's alternate light and shade.

New Moon, 6th day, 3h. 17m. Morning.
First Quarter, 14th day, 4h. 20m. Morning.
Full Moon, 20th day, 9h. 19m. Evening.
Last Quarter, 27th day, 5h. 32m. Evening.

☾	☽	R.&S.
☾	☽	morn.
☾	☽	0 33
☾	☽	1 45
☾	☽	2 51
☾	☽	3 59
☾	☽	5 0
☾	☽) sets
☾	☽	5 43
☾	☽	6 4
☾	☽	6 28
☾	☽	6 59
☾	☽	7 38
☾	☽	8 27
☾	☽	9 25
☾	☽	10 33
☾	☽	11 45
☾	☽	morn.
☾	☽	1 0
☾	☽	2 17
☾	☽	3 28
☾	☽	4 49
☾	☽) rises
☾	☽	5 26
☾	☽	6 5
☾	☽	6 56
☾	☽	8 2
☾	☽	9 12
☾	☽	10 25
☾	☽	11 39
☾	☽	morn.
☾	☽	0 45

☾	☽	Calendar, Aspect, &c.	Rises	Sets	South	☾	☽	R.&S.
1	6		6 41	4 47	11 44	☾	☽	1 50
2	7	☽ ☽ ☽ ☽ Aphelion	6 43	4 45	11 44	☾	☽	2 55
3	F	23d Sunday after Trinity	6 44	4 44	11 44	☾	☽	3 57
4	2		6 45	4 43	11 44	☾	☽	4 59
5	3	☽ ☽ ☽ ☽ rainy weather	6 47	4 41	11 44	☾	☽	6 3
6	4	● Apogee and	6 49	4 40	11 44	☾	☽	p sets
7	5) ☽ ☽	6 51	4 39	11 44	☾	☽	5 1
8	6) ☽ ☽ muddy roads	6 52	4 37	11 44	☾	☽	5 36
9	7) ☽ ☽	6 53	4 36	11 44	☾	☽	6 22
10	F	24th Sunday after Trinity	6 55	4 35	11 44	☾	☽	7 20
11	2		6 56	4 33	11 44	☾	☽	8 22
12	3	look out for	6 57	4 32	11 44	☾	☽	9 31
13	4	☽ ☽	6 59	4 31	11 44	☾	☽	10 42
14	5	frost	7 0	4 30	11 45	☾	☽	11 56
15	6) ☽ ☽	7 1	4 29	11 45	☾	☽	morn.
16	7) ☽ ☽	7 2	4 28	11 45	☾	☽	1 3
17	F	25th Sunday after Trinity	7 4	4 26	11 45	☾	☽	2 22
18	2		7 5	4 25	11 45	☾	☽	3 41
19	3	Changeable	7 7	4 24	11 46	☾	☽	5 0
20	4	● Perigee	7 8	4 24	11 46	☾	☽	p rises
21	5		7 9	4 23	11 46	☾	☽	4 41
22	6	☽ Stat Pleasant	7 10	4 22	11 46	☾	☽	5 42
23	7		7 11	4 22	11 47	☾	☽	6 52
24	F	26th Sunday after Trinity	7 13	4 21	11 47	☾	☽	8 6
25	2		7 14	4 20	11 47	☾	☽	9 21
26	3	you may expect a	7 16	4 20	11 48	☾	☽	10 33
27	4	snow storm	7 17	4 19	11 48	☾	☽	11 43
28	5		7 18	4 18	11 48	☾	☽	morn.
29	6		7 20	4 18	11 49	☾	☽	0 48
30	7	☽ Gr. Elong.	7 21	4 17	11 49	☾	☽	1 52

31 Days. DECEMBER. 12th Month. 1839.

That when our *years* of life shall close,
Our bodies may in peace repose,
Till they ascend to bliss on high
No more to toil—no more to die.

New Moon, 5th day, 10h. 7m. Evening.
First Quarter, 13th day, 4h. 54m. Evening.
Full Moon, 20th day, 3h. 50m. Morning.
Last Quarter, 27th day, 11h. 51m. Morning.

D. M.	D. W.	Calendar, Aspects, &c.	Rises	Sets	South	Pl	R.&S.
1	F	ADVENT SUNDAY ♀)♂	7 22 4	16 11	49 5	♄	2 55
2	2		7 23 4	16 11	50 7	♄	3 58
3	3)♄♂. ● Apogee	7 24 4	16 11	50 do	do	5 1
4	4	<i>Cold</i>	7 25 4	15 11	50 do	do	6 6
5	5	♄♁□ ♀♁♂	7 26 4	15 11	51 ♄) sets	
6	6)♁♂. <i>Mild weather</i>	7 27 4	15 11	51 do	do	4 20
7	7)♁♂.	7 28 4	15 11	52 ♃	do	5 14
8	F	2d Sunday in Advent <i>about</i>	7 29 4	14 11	52 do	do	6 17
9	2	♀ Stat	7 30 4	14 11	53 do	do	7.25
10	3	<i>this time.</i>	7 31 4	14 11	53 ∞	do	8 34
11	4		7 32 4	14 11	54 do	do	9 44
12	5	♀ ♁	7 33 4	14 11	54 ∞	do	10 55
13	6)♁♂ <i>Fall of snow.</i>	7 34 4	15 11	54 do	do	morn.
14	7		7 35 4	15 11	55 do	do	0 5
15	F	3d Sunday in Advent	7 36 4	15 11	55 ♃	do	1 19
16	2	♀ Gr. Elong. ♃ Perihelion	7 37 4	15 11	56 do	do	2 35
17	3	♀ Perihelion	7 38 4	16 11	56 ♃	do	3 55
18	4	♄♂♂ Inf. ● Perigee	7 39 4	16 11	57 do	do	5 17
19	5	♀ ♄♂	7 40 4	16 11	57 ♄	do	6 38
20	6	<i>good sleighing.</i>	7 40 4	16 11	58 do) rises	
21	7		7 41 4	17 11	58 ♄	do	5 40
22	F	4th Sun. in Adv. ♄ enters ♃	7 41 4	17 11	59 do	do	6 54
23	2	<i>drifting snow.</i>	7 42 4	17 11	59 ♁	do	8 8
24	3		7 42 4	18 12	0 do	do	9 22
25	4	CHRISTMAS DAY	7 43 4	18 12	0 ♃	do	10 35
26	5	<i>mild and pleasant.</i>	7 43 4	19 12	1 do	do	11 39
27	6		7 43 4	19 12	1 ∞	morn.	
28	7	<i>very cold.</i>	7 43 4	20 12	2 do	do	0 43
29	F	1st Sunday after Christmas	7 43 4	21 12	2 do	do	1 46
30	2)♄♂. ♄ Perigee	7 43 4	22 12	3 ♄	do	2 51
31	3)♀♂ ● Perigee	7 43 4	23 12	3 do	do	3.57

1
2
3
4
5
6
7
8
9
10
20
30
40
50
60
70
80
90
100

TABLE OF INTEREST.

SHILLINGS AT SIX PER CENT.

	1 week			1 month.			3 months.			6 months.			1 year.		
	£	s.	d.	£	s.	d.	£	s.	d.	£	s.	d.	£	s.	d.
1	0	0	0	0	0	0	0	0	0	0	0	0	0	0	0 ³ / ₄
2	0	0	0	0	0	0	0	0	0	0 ¹ / ₄	0	0	0	0	1 ¹ / ₂
3	0	0	0	0	0	0	0	0	0	0 ¹ / ₂	0	0	1	0	2
4	0	0	0	0	0	0	0	0	0	0 ¹ / ₂	0	0	1	0	2 ³ / ₄
5	0	0	0	0	0	0 ¹ / ₄	0	0	0	0 ³ / ₄	0	0	1	0	3 ¹ / ₂
6	0	0	0	0	0	0 ¹ / ₄	0	0	1	0	0	2	0	0	4 ¹ / ₄
7	0	0	0	0	0	0 ¹ / ₄	0	0	1 ¹ / ₄	0	0	2 ¹ / ₂	0	0	5
8	0	0	0	0	0	0 ¹ / ₂	0	0	1 ¹ / ₄	0	0	2 ³ / ₄	0	0	5 ¹ / ₂
9	0	0	0	0	0	0 ¹ / ₂	0	0	1 ¹ / ₂	0	0	3	0	0	6 ¹ / ₄
10	0	0	0	0	0	0 ¹ / ₂	0	0	1 ¹ / ₄	0	0	3 ¹ / ₂	0	0	7

POUNDS AT SIX PER CENT.

1	0	0	0 ¹ / ₄	0	0	1	0	0	3 ¹ / ₂	0	0	7	0	1	2
2	0	0	0 ¹ / ₂	0	0	2 ¹ / ₄	0	0	7	0	1	2	0	2	4
3	0	0	0 ³ / ₄	0	0	3 ¹ / ₂	0	0	10 ³ / ₄	0	1	9 ¹ / ₂	0	3	7
4	0	0	1	0	0	4	0	1	2 ¹ / ₄	0	2	4 ¹ / ₂	0	4	9
5	0	0	1 ¹ / ₂	0	0	6	0	1	6	0	3	0	0	6	0
6	0	0	1 ³ / ₄	0	0	7	0	1	9 ¹ / ₂	0	3	7	0	7	2
7	0	0	2	0	0	8 ¹ / ₄	0	2	1	0	4	2	0	8	4
8	0	0	2 ¹ / ₄	0	0	9 ¹ / ₂	0	2	4 ³ / ₄	0	4	9 ¹ / ₂	0	9	7
9	0	0	2 ¹ / ₂	0	0	10 ³ / ₄	0	2	8 ¹ / ₄	0	5	4 ¹ / ₂	0	10	9
10	0	0	3	0	1	0	0	3	0	0	6	0	0	12	0
20	0	0	6	0	2	0	0	6	0	0	12	0	1	4	0
30	0	0	9	0	3	0	0	9	0	0	18	0	1	16	0
40	0	1	0	0	4	0	0	12	0	1	4	0	2	8	0
50	0	1	3	0	5	0	0	15	0	1	10	0	3	0	0
60	0	1	6	0	6	0	0	18	0	1	16	0	3	12	0
70	0	1	9	0	7	0	1	1	0	2	2	0	4	4	0
80	0	2	0	0	8	0	1	4	0	2	8	0	4	16	0
90	0	2	3	0	9	0	1	7	0	2	14	0	5	8	0
100	0	2	6	0	10	0	1	10	0	3	0	0	6	0	0

P. R. & S.
 2 55
 m 3 58
 do 5 1
 do 6 6
 do sets
 1 do 4 20
 2 do 5 14
 2 do 6 17
 3 do 7 25
 3 do 8 34
 4 do 9 44
 4 do 10 55
 do morn.
 5 do 0 5
 5 do 1 19
 6 do 2 35
 6 do 3 55
 7 do 5 17
 7 do 6 38
 8 do rises
 8 do 5 40
 9 do 6 54
 9 do 8 8
 0 do 9 22
 0 do 10 35
 1 do 11 39
 1 do morn.
 2 do 0 43
 2 do 1 46
 3 do 2 51
 3 do 3 57

st-paid to
must be

Cacona,
(below.)
Port Joli,
ch are to
y.

it into the
on, 2s6d;
on, 1s4d;

ost Office

the river.

From
l. Quebec
st. dist. pst.

1 205 11
7 248 11
— 30
9 76 7
7 271 11
228 11
240 11
207 11
221 11
218 11
238 11
302 14
220 11
4 132 9
—
1 90 7
7 114 9
9 31 4
189 9
218 11
189 9
159 9
191 9
46 4
69 7
280 11
53 4
—
234 11
130 9

POST OFFICES.	From Mont'l.		From Quebec		POST OFFICES.	From Mont'l.		From Quebec	
	dist.	pst.	dist.	pst.		dist.	pst.	dist.	pst.
Murray Bay,	270	11	90	7	St. George,	22	4	202	11
Napierville,	27	4	207	11	St. Hilaire,	32	4	172	9
Nicolet,	102	9	102	9	St. Hyacinthe,	53	4	179	9
North Geo. Town,	38	4	218	11	St. Jean Port Joli,	234	11	54	4
Norton Creek,	34	4	214	11	St. John's,	27	4	207	11
New Glasgow,	30	4	210	11	St. Marie Monnoir	26	4	206	11
Petite Nation,	90	7	270	11	St. Mathias,	43	4	183	9
Phillphsburgh,	56	4	231	11	St. Nicolas,	164	9	16	4
Portneuf,	145	9	35	4	St. Ours,	45	4	152	9
Poton,	94	7	274	11	St. Pierre, Bequets	114	9	66	7
Quebec.	180	9	—	—	St. Roch, Aulnet,	249	11	69	7
Richmond,	160	9	160	9	St. Roch l'Achigan	33	4	171	9
Rinouski,	360	14	180	9	St. Thomas,	214	11	34	4
River du Loup,	69	7	111	9	Shefford,	62	7	242	11
River du Loup.*	294	11	114	9	Sherbrooke,	187	9	187	9
River Ouelie,	258	11	78	7	Stanstead,	104	9	221	11
Russelton,	43	4	223	11	Stukely,	67	7	247	11
Rawdon,	41	4	179	11	St. Grégoire,	109	9	94	7
St. André,	288	11	108	9	St. Giles,	211	11	31	4
St. Andrews,	45	4	225	11	Ste. Martine,	28	4	208	11
St. Ann Lapocatiere	275	11	74	7	Terrehonne,	15	4	195	9
St. Anne Lapérade	120	9	60	4	Three Rivers,	90	7	90	7
St. Antoine,	155	9	25	4	Trois Pistoles,	326	14	146	9
St. Césaire,	33	4	213	11	Varenes,	15	4	195	9
St. Charles,	39	4	165	9	Vercheres,	22	4	160	9
St. Croix,	146	9	34	4	William Henry,	45	4	140	9
St. Denis,	45	4	159	9	Yamaska,	57	4	127	9
St. Eustache,	21	4	201	11	Yamachiche,	63	7	108	9
St. Francis,	79	7	123	9					

UPPER CANADA.

A Idborough,	560	18	740	22	Chippawa,	486	16	666	20
A dolphustown,	231	11	411	16	Cobourg,	304	14	484	16
A lexandria,	83	7	263	11	Colborne,	288	11	168	16
Amhers burgh,	645	20	825	25	Colchester,	635	20	815	25
Ancaster,	431	16	611	20	Cornwall,	82	7	262	11
Albion,	429	16	629	20	Credit,	394	14	574	18
Adelaide,	—	—	—	—	Chingouacoucy,	410	16	590	18
Bath,	217	11	307	14	Camden East,	231	11	411	16
Bayham,	505	18	685	20	Darlington,	333	14	513	18
Belleville,	258	11	438	16	Delaware,	525	18	705	22
Beverley,	169	9	349	14	Deinorestville,	248	11	42	16
Brantford,	449	16	629	20	Drummondville,	489	16	663	20
Brighton,	278	11	458	16	Dundas,	428	16	608	20
Brockville,	143	9	323	14	Dunnville,	496	16	676	20
Burford,	459	16	639	20	Erieus,	591	18	770	22
Bytown,	123	9	303	14	Etbicoke,	385	14	565	18
Beamsville,	447	16	627	20	Esquesing,	409	16	589	18
Carleton Place,	209	11	387	14	Fitzroy Harbour,	154	9	334	14
Cattleford,	172	9	352	14	Fort Erie,	502	18	682	20
Cavan,	334	14	514	18	Fredericksburgh,	226	11	406	16

POST OFFICES.	From Mont'l.		From Quebec		POST OFFICES.	From Mont'l.		From Quebec	
	dist.	pst.	dist.	pst.		dist.	pat.	dist.	pat.
Franktown,	200	9	380	14	Port Dalhousie,	463	16	643	20
Galt,	447	16	627	20	Port Dover,	480	16	660	20
Gananoque,	175	9	355	14	Port Hope,	311	14	491	16
Georgina,	429	16	609	20	Port Stanley,	533	18	713	22½
Gosfield,	622	20	802	25	Port Talbot,	541	18	721	22½
Grimsby,	441	16	624	20	Prescott,	131	9	311	14
Guelph,	463	16	643	16	Packenham,	229	11	316	14
Hallowell,	238	11	418	20	Portland,	179	9	459	14
Hamilton,	424	16	604	11	Queenston,	476	16	656	20
Hawkesbury,	62	7	242	11	Raleigh,	377	18	757	22½
Hillier,	254	11	434	16	Rawdon,	275	11	453	16
Holland Landing,	408	16	586	13	Richmond,	145	9	397	14
Howard,	573	18	753	22½	River Trent,	270	11	449	16
Haldimand.	313	14	475	16	Romney,	604	20	784	22½
Kemptville.	155	9	335	14	St. Andrews,	89	7	269	11
Kilmarnock,	212	11	370	14	St. Catherines,	458	16	638	20
Kingston,	199	9	379	14	St. Johns	468	16	648	20
Kitley,	163	9	343	14	St. Raphael,	104	9	270	11
Lanark,	198	9	378	14	St. Thomas,	525	18	711	22½
Lancaster,	66	7	246	11	Sandwich,	629	20	809	25
Lloydstown,	419	16	599	18	Simcoe,	473	16	653	20
Lochiel,	76	7	256	11	Smith's Falls,	183	9	363	14
London,	514	18	694	20	Smithsville,	451	16	631	20
L'Orignal,	68	7	248	11	Stoney Creek,	431	16	611	20
March,	136	9	316	14	Streetsville,	396	14	576	18
Markham,	398	14	578	18	Stouffville,	404	16	584	18
Marmora,	288	11	468	16	Scarborough,	388	14	568	18
Martintown,	99	7	279	11	Stanley's Mills,	418	16	698	20
Matilda,	116	9	296	11	Shannonville,	—	—	—	—
Merrickville,	218	11	376	14	Thornhill,	388	14	568	18
Middleton,	486	16	666	20	Thorold,	462	16	642	20
Mosa,	549	18	729	22½	Toronto,	390	14	570	18
Murray,	264	11	444	16	Toronto City,	376	14	556	18
Milford,	246	11	426	16	Trafalgar,	396	14	576	18
Napanee,	229	11	409	16	Vankleek Hill,	69	7	255	11
Nelson,	408	16	588	18	Vittoria,	479	16	659	20
Newmarket,	406	16	586	18	Wainfleet,	474	16	654	20
Niagara,	469	16	649	20	Walsingham,	492	16	672	20
Norwich,	471	16	651	20	Waterloo,	465	16	645	20
Orford,	565	18	745	22½	Waterloo,	461	16	641	20
Oxford,	486	16	666	20	Wellington,	254	11	434	16
Osnabruck,	95	7	275	11	Wellington Square	414	16	594	18
Okanabe,	322	14	502	18	West Williamsburg	108	9	288	11
Paris,	455	16	635	20	Whitby,	345	14	525	18
Penetanguishene,	481	16	661	20	Wilton,	225	11	405	14
Perth,	185	9	365	14	Ways Mills.	266	11	446	16
Peterborough,	347	14	527	18	Willamstown,	72	7	252	11
Pickering,	354	14	534	18	Yarmouth,	516	16	696	20
Port Burwell,	513	18	693	20	Yonge,	133	9	313	14

Letters for Europe, intended to go by way of Quebec, must be post paid to that place, and those meant to go by the Halifax route must be post paid to Halifax.

MONTREAL WHARFAGE RATES.

The Commissioners for improving and enlarging the Harbour of Montreal, having given notice, that the rate of Wharfage authorized by the Provincial Statutes, 1st William IV., chap. II, and 2d William IV., chap. 30, to be levied in the Harbour of Montreal, are to be paid to the Collector and Comptroller of Her Majesty's Customs at this Port, who have undertaken to receive the same. The rates are as follows, viz.

Vessels from sea, for each day they remain in port 2s 6d each

On Goods landed therefrom, 3d per ton measurement.

Stevedores and their Burgers, for each day they remain in port, 2s 6d each.

On Goods landed therefrom, 1d per ton measurement.

Durham Boats, 3s each trip. River Crafts, 5s each trip. Ferry Boats impelled by

steam, 2s 6d each trip. Bateaux, 1s each trip. Boards and Planks, 5s per raft. Fire

Wood 2d per cord. On Ashes Shipped on board any vessel, boat, barge, or craft, 2d per

barrel. On Beef and Pork shipped on board of any vessel, &c. 1d per barrel. On Flour

and Meal, shipped on board of any vessel, &c. 1d per barrel; and in kegs, 1d. Tallow,

Bee's Wax, and Honey, in barrels, 1d per barrel; and in kegs, 1d per keg. On Wheat

in bulk, 1d per 100 bushels. On Oats, 1d per 100 bushels. On other Grain and Seeds,

in bulk, 1d per 100 bushels. On Barley, Rye, Peas, Wheat and other Grain or Seeds,

in barrels, 4d per barrel. On Apples, 1d per barrel. On Leaf Tobacco, in hogshead,

4d per hogshead; and in half hogsheads, 2d per half hogshead. On manufactured To-

bacco, in kegs, 1d per keg. On Leather, in rolls, 1d per roll. On live Horses, and Pork in

carcases, 1d each. On Horses and Neat Cattle, 2d per head. On Stones from the quar-

ries, 6d per ton. On Sand and Limes, 1d per ton.

TOLLS ESTABLISHED FOR THE LACHINE CANAL.

	s. d.		s. d.
Boat, &c., of 5 tons and under	6 3	Wheat or other Grain, per bushel	0 6
" between 5 and 20 tons	8 9	Butter or Lard, per barrel	0 0
" between 20 and 60 tons	12 6	Salt, per ton	0 0
" between 60 and 80 tons	15 0	Hops, per 100 bundles	1 0
" above 80 tons	20 0	Passengers, adults, each	3 0
Fire Wood, per cord	0 6	" children each	0 6
Timber, per ton	0 8	Horses and neat Cattle, each	0 6
Merchandise or Liquors, per ton	1 9	Hogs, Sheep, Goats, Calves, or Dogs do	0 1 6
Ashes, per barrel	0 5	Stone or Brick, per ton	2 6
Beef or Pork, per barrel	0 3	Lime or Sand, per hogshead	0 3
Flour or Rice, per tierce	0 4	Shingles, per thousand	0 3
Flour or Rice, per barrel	0 2	Stands or Pipe Staves, per do	15 0
Flour or Rice, per half barrel	0 1		

The said rates are for the whole distance between Lachine and Montreal, (9 miles,) and so in proportion for each mile of that distance, but boats, &c. loading or unloading below Lock No. 4, whether in ascending or descending, pay the same as if they passed through all the Locks. A fraction of a mile is deemed a whole mile.

OFFICERS OF HER MAJESTY'S CUSTOMS

QUEBEC.—Collector, Henry Jeopp. Comptroller and Surveyor, C. G. Stewart. Clerks, John Bruce, James Prendergast, C. Secretan, and John W. Oliver. Landing Waiters and Searchers, John Fletcher, James H. Kerr, Thomas Thain and J. Meana. Admeasurer of Ships, C. Secretan. Clerk to Surveyor, — Stewart. Warehouse-keeper, duty performed by first clerk. Tide Surveyor, John Fife, Tidesman, Hugh Macdonald. Messenger, James MacLeish. House-keeper, John Young.

BRANCHE OF QUEBEC.—GASPE.—Collector, J. D. McConnell, — NEW-CARLISLE.—Collector, Henry O'Hara.

MONTREAL.—Collector, Win. Hall. Comptroller, R. H. Hamilton, Tide Surveyor and Admeasurer of Ships, James Mills. First Clerk, Henry Wray. Tidewaiters, A. Henderson, R. Meredith.

PROVINCIAL CUSTOM HOUSES.

ST. JOHNS.—Collector, Wm. Macrae. Guager, B. Burland. Landwaiters, Vandal and Leggett.

COTEAU DU-LAC.—Collector and Ins. of Merchandize, J. Simpson.

CARRILLON.—Collector and Inspector of Merchandize, B. Tierney.

SHERBROOKE.—Collector, Robert Hoyle.

NOUVELLE BEAUCE.—Collector, Antoine C. Tachereau.

CHATEAUGUAY.—Inspector of Scows and Rafts, A. McDonald.

Measurers of Rafts, L. Demars and W. Dalto.

From	Quebec
dist.	post.
16	643 20
16	660 20
14	491 16
18	715 22 1/2
18	721 22 1/2
9	311 14
9	316 14
9	359 11
18	630 20
7	757 22 1/2
11	453 16
5	397 14
0	149 16
4	20 784 22 1/2
7	269 11
6	638 20
8	648 20
9	270 11
8	711 22 1/2
25	809 25
29	20 853 20
73	16 363 14
83	9 363 14
51	16 634 20
131	16 611 20
396	14 576 18
404	16 584 18
388	14 568 18
418	16 690 20
388	14 568 18
462	16 642 20
390	14 570 18
376	14 556 18
396	14 576 18
69	7 255 11
479	16 659 20
474	16 654 20
392	16 672 20
465	16 645 20
461	16 641 20
254	11 434 16
414	16 694 18
108	9 288 11
345	14 525 18
225	11 405 14
266	11 441 16
72	7 252 11
516	16 696 20
133	9 333 14

Quebec, must be
Halifax route

CLERGY OF THE CHURCH OF ENGLAND In the Province of Lower-Canada.

Rev. G. J. Mountain, D. D., Archdeacon of Quebec ; the Right Rev. G. J. Mountain, D. D. Lord Bishop of Montreal.

PAROCHIAL CLERGY OF LOWER-CANADA.

Gaspe, &c.—Rev. John Johnson, Bay of Chalour.—Rev. — Cusack, Quebec.—Rev. G. J. Mountain, Rector.

“ — Mackie, Curate of Quebec and Chaplain to the Lord Bishop of Montreal.

“ R. R. Burrage, Preacher to the Protestant Settlers in parts adjacent.

“ E. W. Sewell, Minister of the Chapel of the Holy Trinity.

“ J. Brown, Evening Lecturer at the Cathedral, with charge of the Mariner's Chapel.

“ — Chaterton, St. Roch Suburbs.

“ W. Arnold, Victoria and parts adjacent.

“ H. Vachall, Travelling Missionary, District of St. Francis

“ G. Cowell Chaplain to the Forces.—Rev. H. Sewell, Preacher in the neighbouring Protestant settlements.

“ — Lundy, do

Montreal.—Rev. J. Bethune, Rector.

“ D. Robertson, Assistant Minister.

“ J. Ramsay, A. M. Hochelaga chapel.

Three-Rivers—Rev. S. S. Wood. Leeds—Rev. J. L. Alexander.

Drummondville—Rev. G. M. Ross. Laprairie—Rev. C. P. Reid.

William Henry—Rev. J. Jackson. Abbotsford—Rev. T. Johnson.

Chambly—Rev. J. Breathwaite. St. Johns—Rev. W. D. Baldwin, and Rev. C. Reid, Assistant Minister.

Caldwell and Christy Manors—Rev. M. Townsend.

St. Armand, East—Rev. J. Reid. West—Rev. R. Whitwell.

Dunham—Rev. C. C. Cotton. Shefford, E. & W.—Rev. A. Balfour.

Victoria and parts adjacents Rev. W. Arnold.

Melbourne and Shipton—Rev. J. Flemming

Rawdon, Kilkenney, &c.—Rev. R. Bourne.

St. Andrews and Chatham—Rev. W. Abbott.

Grenville—Rev. J. Abhatt. Hull with Bytown—Rev. S. S. Strong.

Sherbrooke—Rev. L. Doolittle. Eaton, N. & S.—Rev. J. Taylor.

Hatley, &c.—Rev. C. Jackson. Coteau du Lac—Rev. J. Leeds.—

Chateauguay.—Rev. — Brethour.

Grosse Isle and parts adjacent.—Rev. R. Knight.

AMECICAIN PRESBYTERIAN CHURCH,

Montreal—Rev George W Perkins.

SECESSION CHURCH.

Montreal—Rev W Taylor. St Andrews—Rev A Henderson

Lachute—Rev Wm Brunton. St Eustache—Rev David Shanks.

CHURCH OF SCOTLAND.

Montreal—Rev H Esson, Rev E Black, D D, Rev A Mathewson. D D
Lachine—Rev John Taylor. Laprairie—Rev David Black.
Quebec—Rev. I Cook, D D, Rev J Clugston.
Beech Ridge—Rev. Thomas M'Pherson.
Huntingdon—Rev W Montgomery Walker.
George Town—Rev J C Muir.
Beauharnois and Chateauguay—Rev Walter Roach.
Ormestown—Rev James Anderson.
Chatham and Grenville—Rev William Mair.
Dundee—Rev Duncan Moody.

WESLEYAN MINISTERS IN LOWER CANADA.

Quebec—Rev W M Harvard.
Montreal Rev R L Lusher and R Hutchinson.
Three Rivers—Rev J Raine.
Wesleyville—Rev E Ingalls.
Russelton—Rev B. Hitchcock.
Odell Town—Rev Messrs. R Cooney and M. McDonald.
St Armand and Caldwell's Manor—Rev W Squire and T Campbell
Shefford—Rev J Tomkins
Stanstead—Rev T Turner and N Hume
Sherbrooke, Lennoxville, Hatley &c—Rev E Botterell and R Garrett.
Melbourne and Kingsey—Rev J B Selly and J F Elliot
New Ireland—Rev J Borland

CONGREGATIONAL CHURCH.

Montreal—Rev Henry Wilkes. Quebec—Rev T Atkinson. Ship-
ton—Rev A J Parker. Melbourne—Rev ——— Dunkerley

BAPTIST CHURCH.

Montreal—Rev N Bosworth.

MONTREAL GENERAL HOSPITAL.

Founded in 1821, incorporated by Royal Charter in 1823.

Samuel Gerrard, President—John Molson, Vice President—Benjamin
Holmes, Esq. Treasurer—Alex. Skakel, Esq. Secretary.
Committee of Management—Wm. Luun, Esq. Chairman—J. Jamei-
son, J. T. Barrett, S. Bellingham and J. Redpath, Esquires.
Medical Board—Wm. Robertson, M. D., A. F. Holmes, M. D., Phy-
sicians and Surgeons Extraordinary ; J. Stephenson, M. D., T. Bru-
neau, M. D., A. Hall, M. D., G. W. Campbell, M. D., J. Craw-
ford, M. D. and S. Sewell, M. D.—Apothecary, — Dick.
Matron, Mrs. Ball.—Steward, A. Bindal

TRACT SOCIETY.

H. Vennor, Esq. Treasurer ; Rev. N. Bosworth, Corresponding
Secretary ; W. Graig, Recording Secretary and Depository.

MONTREAL AUXILIARY BIBLE SOCIETY.

Hon. Peter M^cGill, President ; W. P. Christie, J. T. Barrett, W. Lunn, Dr. Holmes, Capt. J. H. Maitland and J. Frothingham, Esqrs. Vice Presidents ; John Mathewson, Esq. Treasurer ; Rev. Henry Wilkes, Cor. Secy. ; J. R. Orr, Min. Secy. ; W. Greig, Depository. Committee.—The resident Clergy, Messrs. J. Fleming, Jacob DeWitt, I. Gregory, R. Morton, James Milne, E. C. Tuttle, James Ferrier, H. C. M^cLeod, Jos. Fraser, Jos. Savage, H. Vennor John Bruce, James Court, John Smith, W. Brewster. D. Smith, J. Keller, C. Brewster, John Try, James Barnard, Thomas Rattray, H. Lyman, W. Carre, Major Pringle Royl. Artillery, Qr. Mr. Murray, 24th Regt. Rollo Campbell, Wm. Pawson, Jos. Wenham, Capt. Young, 24th R., and Dr. Foster, 73d Regt.

LOWER CANADA TOTAL ABSTINENCE SOCIETY.

J. DeWitt, President, Montreal—Dr. Robinson, St. Johns—Rev. Wm. Brunton, Lachute, Elisha Taylor, Albany, (N. Y.) Vice Presidents ;—James R. Orr, Treasurer, Montreal ; James Court, Corresponding Secretary, do. ; J. E. Mills, Auditor of Accounts.

MONTREAL TEMPERANCE SOCIETY.

John Dougall, Esq. Praesident : Rev. G. W. Perkins, Rev. Wm. Taylor, and J. E. Mills, Esq. Vice Presidents. — Messrs. J. R. Orr, Treasurer, and J. Court, Secretary.—Members of Committee, Messrs. Joseph Fraser, Robert Morton, Jacob DeWitt, Alex. Cameron, John Smith, Joseph Horner, James Jackson, Wm. Whitford, J. C. Becket, James Milne and J. D. Bigelow.

NATURAL HISTORY SOCIETY.

A. F. Holmes, Esq. M. D. President, J. T. Brondgest, Esq. 1st Vice President, Dr. M. M^cCulloch, 2d do do, Leon Goslin, Esq. 3d do do.

J. S. M^cCord, Esq. Coresponding Secretary, Dr. A. Hall, Rec. do, Arthur Ross, Esq. Treasurer, S. C. Sewell, M. D. Librarian and Curator.

Council—Fred. Griffin, Esq., Adam Thom, Esq. J. Crawford, M. D., G. W. Campbell, M. D. and Wm. Skakel, Esq.

Library Committee—Dr. Brouseau, S. DeBléury, Esq. A. Skakel, A. M., J. G. Scott, Esq. and Dr Blin

LADIES' BIBLE ASSOCIATION.

Mrs. James Torrance, President ; Mrs. Bosworth, Mrs. Perkins, Vice Presidents ; Mrs. Dr. Stephenson, Treasurer ; Mrs. D. Torrance, Bible Secretary ; Miss Torrance, Minute Secretary.

CANADA SUNDAY SCHOOL UNION.

Executive Committee—Capt. Maitland, H. Graham, John Mathewson, Alfred Howson, James Court, Treasurer ; ———— Cor. Secy ; Henry Lyman, Rec. Secy.

WESLEYAN SUNDAY SCHOOL.

Rev. Robert L. Lusher, Chairman, Wm. Lunn, Esq., Treasurer, Rev. R. Hutchinson and R. D. Wadsworth, Secretaries, John Mathewson and James Keiller, Auditors.

MONTREAL ORPHAN ASYLUM SOCIETY.

Mrs. Duncan Fisher, 1st Directress; Mrs. J. Macdonnell, 2d do; Mrs. Ross, Treasurer; Mrs. McCord, Secretary; Dr. Arnoldi, Junr. M. D. Attending Physician.

NATIONAL SCHOOL.

Officers for the Male Departement.—Rev. John Bethune, President; William P. Christie, Esq. V. P.; A. Skakel, Esq., A. M. V. P.; J. S. McCord, Esq., Treasurer and Secretary; Capt. Maitland, Librarian, pro. tem.—Chs. Rolit, Teacher.

Officers of the Female Departement.—Mrs. J. Bethune, President; Miss E. Ross, Secretary and Treasurer.—Mrs. Rolit, Teacher.

MONTREAL LADIES' BENEVOLENT SOCIETY.

Mrs. Richardson, 1st Directress; ——— 2d do; Mrs. Stephenson, Treasurer; Mrs. W. L. Coit, Secretary, Drs. Stephenson and Hall, Attending Physicians.

CHAMPLAIN AND ST. LAWRENCE RAILROAD COMPANY.

Hon. Peter McGill, Chairman—J. E. Mills, Esq. Dep. Chairman. Committee—Messrs. H. Stephens, Joseph Shuter, C. J. Dunlop, J. C. Pierce, James Logan, Thomas Cringan and James Keith.

C. H. Castle, Treasurer—W. D. Lindsay, Esq., Commissioner—W. McCulloch, Book-Keeper—H. Pierce, Clerk at Laprairie—V. Titus, do St. Johns—James Walker, Capt. Princess Victoria—John Thompson, Purser do

MONTREAL GAS LIGHT COMPANY.

Committee of Directors—Adam Ferrie, Esq. Chairman—W. Ritchie, Albert Furniss, W. S. Phillips, Wm. Cunningham, Moses Hayes, John Molsou, C. J. Dunlop and Logan Fuller, Esqs.

BRITISH AMERICAN LAND COMPANY.

John Fraser, } Esqs. Commissioners.
A. C. Webster, }

Agents—G. Beith, Quebec.—James Court. Montreal.—David Wood, Shefford—Smith Leith, Port St. Francis—S. Yarwood, Bury.

COMMITTEE OF TRADE.

J. T. Brondgeast, H. Stephens, H. L. Routh, O. Bostwick, James Logan, John Jameison, A. Cu villier, Adam Ferrie, T. B. Anderson, Thomas Kay, J. Leaycraft and William Ritchie, Esquires.

**OFFICE BEARERS OF THE ST. GEORGE'S SOCIETY FOR
THE YEAR 1838.**

John Molson, Esq. President, Henry Griffin, 1st. Vice do, Henry Dyer, 2d do do.

J. Bethune, D. D. Chaplain.

A. F. Holmes, M. D., Walter T. Jones, M. D. Physicians.

Albert Furniss, Treasurer.

Samuel Tubby, Secretary, Richard Gerrard, Assistant ditto.

STEWARDS.—Messrs. Joseph Shuter, Teavill Appleton, Isaac Valentine, William Forsyth, William Snaith and James Hall.

CHARITABLE COMMITTEE.—Messrs. John Platt, Henry Corse, Thomas Phillips, Wm. Whinfield and Joshua Pelton.

COMMITTEE OF ACCOUNTS.—Messrs. James Henry Lamb, E. J. S. Maitland and C. H. Castle.

SAINT-ANDREW'S SOCIETY.

Hon. Peter McGill, President.—Robert Armour, Adam Thom, Vice Presidents.

Managers—Andrew Shaw, Archibald Hume, Adam Ferrie, Adam L. MacNider, John Boston, Neil MacIntosh, Arthur Ross,

Chaplains—Rev. Alex. Mathieson D. D., Rev. Henry Esson,

Physicians—Dr Robertson and Dr. McCulloch,

Charles Tait, Treas. ; Wm. Edmonstone and H. Allen Secretaries.

Standing Committee—Robert Morris, Walter Benny, William McIntosh, John Smith.

SAINT-PATRICK'S SOCIETY.

Benjamin Holmes, esquire, president, R. L. Morrogh, esquire, 1st vice ditto, Michael M. Tobin, 2d vice ditto.

R. T. Begly, treasurer.

Campbell Sweeny, corresponding secretary, William Carre, recording ditto.

Reverend Mr. Phelan, chaplain.

Dr. Sewell and Dr Crawford, physicians.

COMMITTEE OF MANAGEMENT.—Messrs. John Glennon, Andrew Doyle, James Duncan, John Collins, James Quenlan and P. N. Rossiter.

COMMITTEE OF CHARITY.—Dr. Cotterell, T. M'Grath, James Doyle, A. Murphy, Thomas White, Peter Devins, Andrew Hillock, P. Dromgoole, Robert Mills, Roger M'Gill, Thomas Sexton and John Maybell.

GERMAN SOCIETY.

Honble. Lewis Gagy, president, D. Arnoldi, M. D. 1st vice ditto, Henry Meyer, 2d ditto.

Ernest Idler, treasurer.

Abner Bagg, corresponding secretary, J. G. Gundlack and Frt d. Neutz, recording ditto.

F. T. C. Arnoldi and James Johnson, M. D. physicians.

Reverend J. Bethune, D. D. chaplain.

Al
C
Col
C
P.
J.
R
F
Mo
A
C. W
Thos
De
Bay
Amos
Coxw
Part
wards
Col
Cap
Lt.
Cap
DEP
H. M.
Charle
master
zie, fo
DEP
Johnso
man of
O
Fran
Willi
John
Peter
S. T
Willia
Richa
erick Fi
John

STEWARTS.—J. P. Seybold, John Bower, L. Haldimand, J. G. Albeck, Fredk. Hertz, Jos. S. Kollmyer.

COMMITTEE OF CHARITY.—J. F. Gabler, Paul Kauntz, Ernest Cohnle.

COMMITTEE OF ACCOUNTS.—George Koester, E. D. David, John P. Ashton and captain Henry Dyer.

3. COMMISSARIAT DEPARTMENT IN CANADA.

R. J. Routh, Commissary General.

F. E. Knowles, deputy commissary general, J. B. Price, do Montreal.

Assistant Commissary General's—F. R. Foote, John Irvine, Ths. C. Weir, Thos. Rayner, John Leggatt, W. Bailey, Thos. Scobell, Thos. Rae,

Deputy Assistant Commissary General's.—William Ross, H. A. Bayley, James Mason, James Wilson, Charles Morgan, Wm. Howe, Amos Lister, F. B. Feilde, H. F. Oriell, Thos. E. Trew, F. T. Coxworthy, do, Wm. Robinson, Benj. Stowe, James Skryme, James Parr, Wm. Montresor, Thos. Wilson, William Stanton, Alex. Edwards.

ROYAL ENGINEER DEPARTMENT.

Colonel Wright, commanding Royal Engineers.

Captain Foster, commanding Montreal District..

" Bolton, do Rideau Canal.

Lt. col. Bonnycastle, do Kingston, v. c.

Captain Baddely, do Toronto, do.

" Phillpotts, in charge the St. Lawrence Canal.

DEPARTMENT AT QUEBEC.—William Morrison, clerk of works, H. M. Blaklack, do do, Germain Fluet, clerks, John Sedley, do Charles Clarke, do, Robert Chambers, do, John Masson, master mason, Francis Wyatt, master carpenter, Murlock M'Kenzie, foreman of labourers.

DEPARTMENT AT MONTREAL.—T. Radcliffe, clerk of works, R. Johnson, clerk, J. Houston, foreman of works, T. Hounslow, foreman of labourers, J. Fraser, office keeper.

ORDNANCE DEPARTMENT AT MONTREAL.

Francis Sisson, storekeeper.

William Skakel and Edward Tayrer, clerks.

John B. Cole, assistant clerk.

Peter Drouet, deputy storekeeper at Isle-aux-Noix.

S. Thomas, do do at Carillon.

BARRACK DEPARTMENT AT MONTREAL.

William H. Grey, barrack master, William Grey, assistant do.

Richard Salter, barrack sergeant, George Patton, do do, Frederick Finlay, ditto ditto.

John Hedderwick, civil labourer.

OFFICERS OF DIFFERENT DEPARTMENTS.

Provincial Secretary's Office, Quebec.—Dominic Daily, Provincial Secretary and Registrar. John Lane and Wm. Lane, Clerks.

Receiver General's Office, Québec.—John Hale, Receiver General of the Royal Patrimony and Revenue ; Clarke Ross, Clerk.

Auditor General's Office, Québec.————— Auditor General of Accounts ; Matthew Jack, Clerk.

Inspector General's Office, Quebec.—Joseph Cary, Inspector General of Public Provincial Accounts ; David Ross, Clerk.

Surveyor General's Office, Québec.—Joseph Bouchette, Surveyor General ; Joseph Bouchette, junior, Deputy Surveyor General ; William Saxe, First Clerk.

Chancery Officers.—Hon. William Smith and Hon. C. E. C. Delery, Masters in Chancery ; Thomas Amyot, Clerk of the Crown in Chancery.

Grand Voyers for the Province.—Edmond William Romer Antrobus, District of Quebec ; Pierre Louis Panet, District of Montreal. Hon. H. Heney, District of Three-Rivers ; Farquhar M'Rea, District of Gaspé.

Surveyors of Highways.—J. B. Larue, Surveyor ; Adolphe Larue, Deputy Surveyor, Quebec. Jacques Viger, Surveyor, Montreal.

Inspector General of the King's Domain and Clerk of the Land Roll. Hon. Francis Ward Primrose.

Auditor of Land Patents.—Hon. Andrew William Cochran.

Commissioners for the Sale and Management of Crown Lands and Surveyors General of Woods and Forests. John Davidson and Tharcured Bouthillier, Esquires.

Her Majesty's Resident Agent for the Superintendance of Settlers and Emigrants in the Canadas. Alexander Carlisle Buchanan.

Her Majesty's Auctioneers and Vendue Masters. Joseph Cary ; Quebec ; Norman Bethune, Montreal.

Registrars of Mortgages in the Townships. Charles F. H. Goodhue, Sherbrooke ; Richard Dickinson, Shefford ; P. H. Moore, Missiskoui ; Wm. Ritchie, Stanstead ; Geo. Manley Muir, Megantic ; George T. Griffin, Ottawa ; John Munro, Beauharnois.

Commissioners of the Chamblly Canal. Hon. Samuel Hatt, W. Macrae, Timothé Franchère, René Boileau, jun. and Eustache Supras. Augustus Kuper, Secretary.

For the Montreal Almanac, for 1839.

AGRICULTURE.

THE improvement and prosperity of agriculture is of the first importance to the inhabitants of the Canadas of all classes.

Both the soil and climate of the Canadas are generally favorable for agriculture, and what is chiefly required to ensure its prosperity, is, that, skill, industry and sufficient capital should be applied to the judicious cultivation and management of the soil, cattle and produce.

A useful knowledge of the theory and practice of agriculture is essentially necessary to every man who would cultivate a farm successfully, and this can be acquired by those only who receive a suitable education. The education of the agricultural class is, therefore, indispensable to the due improvement and prosperity of agriculture in these fine provinces.

WHEAT.

For the last few years, the ravages of the wheat-fly has been very destructive to this most useful grain throughout a large portion of the Canadas, particularly in the lower province. The farmers in consequence, did not sow the quantity last year, that they were accustomed to do formerly. I do not believe that any remedy can be applied that will preserve a crop of wheat from partial destruction by the wheat insect, if it should come into ear between the 25th of June and the 15th July. In ordinary seasons, wheat sown in the month of April or early in May, will be in ear about the last week of June or first week of July. If it is not sown until the 18th to the 21st of May it will not come into ear previous to the 15th July; and if that month and the following should happen to be dry, late sown wheat may escape the fly and produce a good crop. If, on the contrary, these months should happen to be wet, there is scarcely a chance that a late sown wheat will escape rust or mildew, that will be as destructive to it as the fly could be. The risk in sowing wheat late, is, therefore, considerable, and perhaps should not be incurred to any great extent by the farmer, when he can substitute some other crop, that would be more certain, and equally profitable.

BARLEY.

Is next in value to wheat, and generally a more profitable crop for a farmer to cultivate in Canada. It is probable, however, that if barley was generally cultivated instead of wheat, a

ready sale, and remunerating price could not be obtained for it, unless it could be exported to a foreign country. Barley can be manufactured into excellent flour by proper dressing, and this flour mixed with flour of wheat in the proportion of two or three parts to one, will make good bread. Barley is subject to damage by the wheat-fly, but not to such an extent as wheat. If it could be sown so early, that it would be in ear previous to the 25th of June, it would escape the fly, as the fly does not make its appearance before that period, but from that time to the 15th of July, the insect continues to deposit its eggs in the ears of wheat and barley immediately after they are shot out, and before the grain is formed. The climate, and much of the soil of Canada is well adapted for growing barley in perfection, provided it is properly cultivated. The soil requires to be well pulverised, either by fallow, or by a green crop. Sowing in drills, from nine to twelve inches apart, is much practised in England. I have no doubt, the same mode of cultivation would answer well in Canada, both for barley and wheat.

OATS

Is the next useful grain, and does not require very careful cultivation. Early sowing, on moderately fertile soil, that is sufficiently drained and well ploughed, will ensure a good crop, generally. The first day that the soil is fit for the harrow in the spring, oats should be sown. The produce from early sown oats that has been properly cultivated, is greatly superior to that which is generally obtained from late sown oats. It will make infinitely better oat-meal. Indeed oats that do not arrive at perfect maturity are not fit to be manufactured into oat-meal. Oat-meal is an excellent substitute occasionally for the flour of wheat, and is now made use of to a great extent in Lower-Canada. The Canadians, of French origin, are getting into the habit of using it, and there is no doubt the consumption of this article of food will be greatly increased.

PEAS

May be raised in Canada in great perfection. Dry, stony or sandy soils are the most suitable for them; and even these soils should be ploughed into very narrow ridges. Peas require early sowing.

BEANS

Of all varieties, might be profitably cultivated here. The quantity grown at present is trifling, and might be increased a hundred fold. When properly cultivated, they leave the soil

they a
crop.
the ta
Early
shoul
is con

The
is need
becom
plante
the las
to plan
toes s
Every
if poss
affecte
plant,
fifteen
tion of

Mig
cultiva
soil is
nip. I

The
Americ
Heavy
cultiva
necess
loat to
machin

In c
drainin
sible t

Mess

they are grown upon in a good state of preparation for a grain crop. Windsor, and French or Kidney Beans, are excellent for the table; and the Horse-Bean, is the very best food for horses. Early sowing is necessary, and all the varieties of the bean should be sown in drills, and kept perfectly clean. Strong soil is considered the best for the horse-bean.

POTATOES.

The value of potatoes is so well known to the farmer that it is needless to recommend their cultivation. They have lately become subject to a disease called "Dry-rot" in the seed planted, that has produced very extensive failure in the crop for the last three years. The best remedy against this disease, is, to plant whole potatoes. If this plan is adopted, and the potatoes sound when planted, there will be no danger of failure. Every farmer who has had the dry-rot in his potatoes, should, if possible, obtain a change of seed from potatoes that was not affected by the disease. Middling sized potatoes are the best to plant, and they may be placed in the drill at from twelve to fifteen inches apart. Early planting is essential to the production of a good crop.

CARROTS AND PARSNIPS

Might be profitably cultivated for various uses. By proper cultivation, they may be produced in great perfection. Light soil is most suitable for the carrot, and strong soil for the parsnip. Drill culture is the best.

HEMP AND FLAX.

The cultivation of these plants is neglected in the British American Provinces, very much to the prejudice of the farmer. Heavy crops, both of hemp and flax, might be raised by proper cultivation. Mills for dressing hemp and flax, are, however, necessary to be constructed, *first*, because the crop would be lost to the farmer if he could not prepare it for sale, and without machinery, this cannot be effected.

In order to raise crops in the greatest perfection, the perfect draining of the soil is necessary. Without this, it is impossible to farm to advantage in British America.

WM. EVANS.

MONTREAL NEW POLICE.

STATION-HOUSE, NEW-MARKET.

P. E. Leclere, Esqr. Police Magistrate.

Messrs. Brown, Worth and Comeau, officers of the Police.

**Weight and value of Gold and Silver Coins
current in this Province, in Currency,
Livres and Sols.**

GOLD COINS.

ENGLISH, PORTUGUESE AND AMERICAN.	Weight.		Currency			Old Curr'y	
	dws.	grs.	£	s.	d.	Livres.	Sols
A Guinea,	5	6	1	3	4	28	0
A Half Guinea,	2	15	0	11	8	14	0
A Third Guinea,	1	18	0	7	9	9	6½
A Sovereign	5	3	1	2	2½	26	13½
A Johannes,	18	0	4	0	0	96	0
A Half Johannes	9	0	2	0	0	48	0
A Moidore,	6	18	1	10	0	36	0
An Eagle	11	6	2	10	0	60	0
A Half Eagle	5	15	1	5	0	30	0
SPANISH AND FRENCH.							
A Doubloon,	17	0	3	14	6	89	8
A Half Doubloon	8	12	1	17	3	44	14
A Louis d'Or, coined before 1793	5	4	1	2	8	27	4
A Pistole, coined before 1793	4	4	0	13	3	21	18
The 40 Francs, coined before 1792	8	6	1	16	2	44	8
The 20 Francs.	4	3	0	18	1	21	14

SILVER COINS.

	Currency			Old Curr'y	
	£	s.	d.	Livres.	Sols
A Crown	0	5	6	6	12
An English Shilling	0	1	1	1	6
A Dollar	0	5	0	6	0
A Pistareen	0	0	10	1	0
A French Crown, coined before 1793	0	5	6	6	12
A French piece of 4 livres 10 sols Tournois	0	4	2	5	0
The American Dollar	0	5	0	6	0
The French 6 Francs piece, coined since 1792	0	5	6	5	12
The French 5 Francs piece, coined since 1793	0	4	8	6	12

All the different denominations of the above Coins pass current. Two pence and one farthing is allowed for every grain under and over the weight, on English, Portuguese and American Gold; and two pence and one-fifth on Spanish and French Gold. Payments in Gold above £20 may be made in bulk; English, Portuguese and American at eighty-nine shillings per ounce. French and Spanish at eighty-seven shillings eight pence two farthings, deducting half a grain for each piece.

Coins
acy,

Old Curry	
Livros. Sols	
28	0
14	0
9	63
26	13
96	0
48	0
36	0
60	0
30	0
89	8
44	14
27	4
21	18
44	8
21	14

Old Curry	
Livros. Sols	
6	12
1	6
6	0
1	0
6	12
5	0
6	0
5	12
6	12

Coins pass
d for every
tuguese and
Spanish and
be made in
y-nine shil-
seven shil-
a grain for

A PERPETUAL WEATHER TABLE.

BY DR. HERSCHELL.

The following Table constructed by the celebrated Doctor Herschell, upon a philosophical consideration of the attraction of the Sun and Moon in their several positions as to the earth, and confirmed by the experience of many years actual observation, may, without doubt, suggest to the observer, what kind of weather will probably follow the Moon's entrance into any one of her quarters, and that as near as the truth, that it will be very seldom found to fail.

	SUMMER.	WINTER.	
If it be a new or full Moon, or the Moon enters into the first or last Quarter, at the hour of 12 at noon, or between the hours of 2 and 4.....	Very rainy	Snow or Cold	
4 to 6.....	Changeable	Fair and mild Fair	
6 to 8.....	{ Fair, if wind West { Rainy, if N.E. to S.E.	{ Fair and cold, { If Westerly, mild with snow { If Easterly, mild with snow	
10 to midnight...	Ditto	Fair and Frosty { Very cold, unless wind N. E. to S. E.	
Midnight to 2.....	Fair		
Forenoon.	{ 2 to 4..... { 4 to 6..... { 6 to 8..... { 8 to 10..... { 10 to 12.....	{ Cool, with frequent showers Rain Wind and rain Changeable Frequent showers	Snow and Stormy Ditto Stormy Snow, if wind easterly Snow, if wind westerly

N. B.—The above Table was intended for the climate of Great Britain. It has been altered so as to suit the climate of Lower-Canada, and will probably be found useful.

The earliest indications of a change in heavens from fair to bad weather, is the formation of the description of cloud in the upper parts of the atmosphere, commonly called curl cloud, a pale white woolly cloud, constantly varying in size and form. When it assumes a clotted appearance, or discharges itself in one wide unvarying paleness, it will soon be observed to thicken and darken, and to assume a form which every body can judge of.

The winds from South East to North East in summer are rainy; in winter stormy with snow. In april, may and june, North Easterly winds are often dry and of long duration.

The winds from the South West to the North West are at all times dry and cold in winter, and dry and warm in summer.

The North wind is of short duration and always chill and dry, occurring almost exclusively in the spring, and in the change from summer to autumn.

The Southerly wind is uncommon, sometimes very violent, but of short duration, accompanied by heavy rain

H. O. M'LEOD, BOOKSELLER AND STATIONER,

AND DEALER IN FANCY ARTICLES AND CHILDREN'S TOYS,
68, NOTRE DAME STREET, (*Opposite the Court House.*)

GRATEFULLY acknowledges the patronage hitherto extended to his establishment from his friends and the community in general. And as he has made very considerable and valuable additions to his stock this season, which he will sell at reduced prices, FOR CASH, during the winter, would again respectfully solicit a continuation of their kind support.

Among the great variety of Printed

BOOKS,

They will find the works of Jonathan Edwards, Matthew Henry, Philip Doddridge, John Wesley, Isaac Barrow, John Fletcher, Richard Watson, Milton, Thompson, Goldsmith, Cowper, Abbott, Shakespeare, Robertson, Buchan's Medicine, Spectator, Cruden's Concordance, Scripture Cabinet, Johnson's, Walker's and Bellechamber's Dictionaries, Wilson's French and English Dictionary, Hume, Smollet and Burck's England, Aikman's Scotland, Blair's Sermons. A variety of Annuals and other illustrated works, Polyglot Bibles, Polymjerion and other small Testaments. A variety of fine fancy Pocket Bibles in one and two volumes. Ditto of Common Prayer Bible and Testament in cases, Prayer and Testaments, Church Service in one and two volumes, French Testaments, Juvenile Annuals, Sunday School Reward and Library Books, Toy Books. A variety of Juvenile Books, Scotch Psalm, Watts Psalm, and Hymns, Wesley's Hymns, French and English School Books, &c.

BLANKS BOOKS AND STATIONARY.

Consisting of Ledgers, Journals, Day, Register, Bill, Receipt, Sales, Invoice, Copy and Memorandum Books, Drawing Books, Music Books, Albums, Scrap Books, Blotters; Laid and Wove Foolscap, ditto ditto Post, Gilt Edged, Black Bordered and Black Edged Post and Note Paper, Coloured Foolscap, Tissue, Rice, Cartridge, Music, Gold and Drawing Paper, Gold Borders and Ornaments, Bristol and Paste Boards, Visiting Cards, Pocket Books, Port Folios, Inkstands, Quills, Wafers, Steel Pens, Penknives, Sealing Wax, Transparencies, Prints and Engravings in great variety, &c. &c.

FANCY ARTICLES.

Consisting of Tea Chests and Caddies, Work Boxes, Dressing Cases, Card Cases, Screen and Screen Handles, a variety of Fancy and Emery Cushions, Pearl Emeries and Waxes, Necklaces in great variety, Ivory Tablets, fine Dissected Maps and Puzzles, Cameras Obscuras, China and Spar Ornaments in great variety, Ivory Rings, Chessmen, Backgammon Boards, Tooth, Nail, Shaving, Clothes, Hat and Hair Brushes, Side, Back, Frizzing, Ivory and Dressing Combs, Seed and Gold Beads, Scent-Bottles, splendid composition Dolls, dressed and undressed, Magic Lanterns, Rocking Horses, and an innumerable variety of Toys and other useful Fancy Articles, suitable for presents.

All Orders from the Country, enclosing the Cash, will be promptly attended to.

JOHN JONES, Printer, St. George Street, St. Lawrence's Suburbs.

**OWNER,
S TOYS,**

(House.)

ended to his
And as he
at this season,
the winter,
support.

Henry, Phil-
mer, Richard
Shakespeare,
Lance, Scrip-
tories, Wil-
Turk's Eng-
Annuals and
other small
one and two
uses. Prayer
French Tes-
bra. Books,
tatta Psalm,
ooks, &c.

Y.
Receipt, Salce,
Music Books,
ditto ditto
d Note Pa-
, Gold and
aste Boards,
ills, Wafers,
its and En-

essing Cases,
y and Emery
riety, Ivory
t, China and
Backgammon
ushes, Side,
eads, Scent-
Magic Lan-
oys and other

promptly

es Suburbs.

