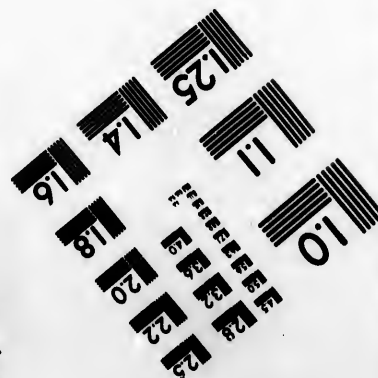
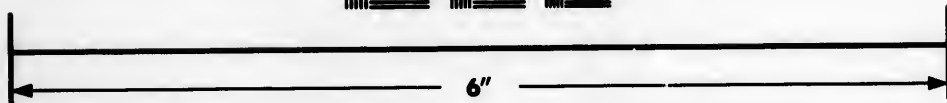
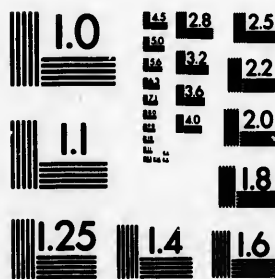

**IMAGE EVALUATION
TEST TARGET (MT-3)**



**Photographic
Sciences
Corporation**

23 WEST MAIN STREET
WEBSTER, N.Y. 14590
(716) 872-4503

1.5 1.8 2.0 2.2 2.5
2.8 3.2 3.6 4.0 4.5
5.0 5.6 6.3 7.0 7.9
8.8 9.9 11.2 12.6 14.1
15.8 17.8 20.0 22.5 25.5
29.0 33.0 37.5 42.5 48.0
54.0 61.0 69.0 78.0 88.0
99.0 112.0 126.0 141.0 158.0
178.0 200.0 225.0 255.0 290.0
330.0 375.0 425.0 480.0 540.0
610.0 690.0 780.0 880.0 990.0
1120.0 1260.0 1410.0 1580.0 1780.0
2000.0 2250.0 2550.0 2900.0 3300.0
3750.0 4250.0 4800.0 5400.0 6100.0
6900.0 7800.0 8800.0 9900.0

**CIHM/ICMH
Microfiche
Series.**

**CIHM/ICMH
Collection de
microfiches.**



Canadian Institute for Historical Microreproductions / Institut canadien de microreproductions historiques

© 1984

10
11
12
13
14
15
16
17
18
19
20
21
22
23
24
25
26
27
28
29
30
31
32
33
34
35
36
37
38
39
40
41
42
43
44
45
46
47
48
49
50
51
52
53
54
55
56
57
58
59
60
61
62
63
64
65
66
67
68
69
70
71
72
73
74
75
76
77
78
79
80
81
82
83
84
85
86
87
88
89
90
91
92
93
94
95
96
97
98
99
100

Technical and Bibliographic Notes/Notes techniques et bibliographiques

The Institute has attempted to obtain the best original copy available for filming. Features of this copy which may be bibliographically unique, which may alter any of the images in the reproduction, or which may significantly change the usual method of filming, are checked below.

L'Institut a microfilmé le meilleur exemplaire qu'il lui a été possible de se procurer. Les détails de cet exemplaire qui sont peut-être uniques du point de vue bibliographique, qui peuvent modifier une image reproduite, ou qui peuvent exiger une modification dans la méthode normale de filmage sont indiqués ci-dessous.

- Coloured covers/
Couverture de couleur
- Covers damaged/
Couverture endommagée
- Covers restored and/or laminated/
Couverture restaurée et/ou pelliculée
- Cover title missing/
Le titre de couverture manque
- Coloured maps/
Cartes géographiques en couleur
- Coloured ink (i.e. other than blue or black)/
Encre de couleur (i.e. autre que bleue ou noire)
- Coloured plates and/or illustrations/
Planches et/ou illustrations en couleur
- Bound with other material/
Relié avec d'autres documents
- Tight binding may cause shadows or distortion along interior margin/
La reliure serrée peut causer de l'ombre ou de la distortion le long de la marge intérieure
- Blank leaves added during restoration may appear within the text. Whenever possible, these have been omitted from filming/
Il se peut que certaines pages blanches ajoutées lors d'une restauration apparaissent dans le texte, mais, lorsque cela était possible, ces pages n'ont pas été filmées.
- Additional comments:/
Commentaires supplémentaires:

- Coloured pages/
Pages de couleur
- Pages damaged/
Pages endommagées
- Pages restored and/or laminated/
Pages restaurées et/ou pelliculées
- Pages discoloured, stained or foxed/
Pages décolorées, tachetées ou piquées
- Pages detached/
Pages détachées
- Showthrough/
Transparence
- Quality of print varies/
Qualité inégale de l'impression
- Includes supplementary material/
Comprend du matériel supplémentaire
- Only edition available/
Seule édition disponible
- Pages wholly or partially obscured by errata slips, tissues, etc., have been refilmed to ensure the best possible image/
Les pages totalement ou partiellement obscurcies par un feuillet d'errata, une pelure, etc., ont été filmées à nouveau de façon à obtenir la meilleure image possible.

This item is filmed at the reduction ratio checked below/
Ce document est filmé au taux de réduction indiqué ci-dessous.

10X	14X	18X	22X	26X	30X
<input type="checkbox"/>	<input type="checkbox"/>	<input type="checkbox"/>	<input type="checkbox"/>	<input checked="" type="checkbox"/>	<input type="checkbox"/>
12X	16X	20X	24X	28X	32X

The copy filmed here has been reproduced thanks to the generosity of:

Metropolitan Toronto Library
Canadian History Department

The images appearing here are the best quality possible considering the condition and legibility of the original copy and in keeping with the filming contract specifications.

Original copies in printed paper covers are filmed beginning with the front cover and ending on the last page with a printed or illustrated impression, or the back cover when appropriate. All other original copies are filmed beginning on the first page with a printed or illustrated impression, and ending on the last page with a printed or illustrated impression.

The last recorded frame on each microfiche shall contain the symbol \rightarrow (meaning "CONTINUED"), or the symbol ∇ (meaning "END"), whichever applies.

Maps, plates, charts, etc., may be filmed at different reduction ratios. Those too large to be entirely included in one exposure are filmed beginning in the upper left hand corner, left to right and top to bottom, as many frames as required. The following diagrams illustrate the method:

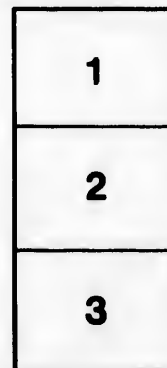

L'exemplaire filmé fut reproduit grâce à la générosité de:

Metropolitan Toronto Library
Canadian History Department

Les images suivantes ont été reproduites avec le plus grand soin, compte tenu de la condition et de la netteté de l'exemplaire filmé, et en conformité avec les conditions du contrat de filmage.

Les exemplaires originaux dont la couverture en papier est imprimée sont filmés en commençant par le premier plat et en terminant soit par la dernière page qui comporte une empreinte d'impression ou d'illustration, soit par le second plat, selon le cas. Tous les autres exemplaires originaux sont filmés en commençant par la première page qui comporte une empreinte d'impression ou d'illustration et en terminant par la dernière page qui comporte une telle empreinte.

Un des symboles suivants apparaîtra sur la dernière image de chaque microfiche, selon le cas: le symbole \rightarrow signifie "A SUIVRE", le symbole ∇ signifie "FIN".

Les cartes, planches, tableaux, etc., peuvent être filmés à des taux de réduction différents. Lorsque le document est trop grand pour être reproduit en un seul cliché, il est filmé à partir de l'angle supérieur gauche, de gauche à droite, et de haut en bas, en prenant le nombre d'images nécessaire. Les diagrammes suivants illustrent la méthode.

FORM OF PROPOSAL FOR GUARANTEE.

London Guarantee and Accident Company, Limited,

OF LONDON, ENGLAND.

HEAD OFFICE FOR CANADA, 72 KING STREET EAST, TORONTO.

The Bonds of this Company are accepted by Her Majesty's Government, the High Courts of Justice, Corporation of London, various Railways, Banks, Large Commercial Firms, and the Canadian and Provincial Legislatures.

Form of Proposal for a Guarantee of \$ from Mr.
of in the capacity of in the service of

Applicants are particularly requested to answer each question fully, and to give Postal Address of Former Employers and Referees, as otherwise delay may arise.

All communications are regarded as strictly PRIVATE and CONFIDENTIAL.

Full Name and Address of Applicant

Age, and Place of Birth

Are you Single, Married, or a Widower?

Have you a Family; and if so, number of children,
and how many dependent on you for support?

Are you a Householder or Lodger, and how long have
you lived at your present residence?

Does the Furniture belong to you unencumbered, and
what do you estimate to be its value?

State Name and Address of Parents or other nearest
relations

Are you engaged in any other business or calling than
the above?

If so, State the Liabilities you are under in connection
therewith, and the Income you derive therefrom..

Are you possessed of any Private Property, including
Life Insurance; or other sources of income?

If so, please give full details

Employer's Certificate.

I have examined the replies of the Applicant to the questions hereon, and so far as I am aware, they are correct.

During the employment of the applicant, he has to the best of my knowledge performed his duties honestly, faithfully and diligently.

When last examined his accounts were found in every respect correct. I know of no reason why the Guarantee applied for should not be granted.

Bond is required to date from 78

Amount required, \$

Employer

Dated 78

State the nature and amount of any other Debts you owe or liabilities you are under
 Are you Surety or Endorser for any one; if so, state amount and particulars?

Were you ever Bankrupt or Insolvent, or did you ever Compound with your Creditors? If so, state in what year, and what arrangement was made, and whether you hold a discharge

What was your occupation or employment previous to this appointment? Give particulars, and reasons for quitting it

Have you ever been discharged from any situation, or been deprived of a commission or other engagement? If so, state particulars

Amount of salary or remuneration at which you are engaged in this appointment, and deductions therefrom, if any
 Is there any other, and what allowance to be made to you?

Do you furnish further security, in addition to that now applied for? If so, give particulars

Have you hitherto given Security? If so, please give Names and Addresses of your Bondsmen, and state why discontinued.

Has a similar proposal ever been made to any and what Guarantee Company? If so, was it accepted? ..

Give, in the space provided, your occupations, etc., during the past Ten years.

OCCUPATION.	ADDRESS.	NAME OF EMPLOYER AND ADDRESS.	PERIOD OF EACH EMPLOYMENT.
			From.....18.... to.....18..
			From.....18.... to.....18..
			From.....18.... to.....18..
			From.....18.... to.....18..
			From.....18.... to.....18..

Give the Names and Addresses of three or four persons who are householders, and not related to you, to whom the Company can refer if necessary. If this is first situation, applicant must give name and address of his Clergyman and last Tutor or Schoolmaster.

NAMES.	PROFESSION OR TRADE.	ADDRESS IN FULL.
Mr.....		
Mr.....		
Mr.....		

I hereby declare that I have, in the replies made above, stated the truth without any reservation whatever.

Dated at.....18 (Signature of Applicant).....

The Applicant will also sign the Agreement endorsed on the back of this page.

12 - Surety.

AGREEMENT

Between the undersigned, of the one part, and the LONDON GUARANTEE AND ACCIDENT COMPANY, LIMITED (hereinafter called the "Company"), of the other part :

1.—The Company having issued an Agreement guaranteeing certain persons against loss from certain acts or defaults by the said undersigned, the said undersigned hereby agrees to keep harmless and indemnify the Company against all loss, damage, and expense whatever, caused, sustained, or incurred in consequence of any such Guarantee now or hereafter to be given, and against all consequences of acting under this agreement ; and for that purpose hereby authorize the Company, on receipt of notice of an intention by the person holding such Agreement, to make a claim on the Company thereunder, without any notice to the undersigned, to take possession of any money or other property which the Company may find belonging to the undersigned, wherever the same may be, or thought to be. And in case the Company shall make any payment as it shall deem best for recovering the amount of the payment, with interest thereon, and of all costs, charges and expenses paid or incurred in or about investigating or resisting the claim, and of taking, keeping, and selling such property.

2.—A RECEIPT on the Policy purporting to be signed by the person entitled to give a discharge thereunder, and stating the amount paid by the Company, shall be conclusive evidence as to the amount of the payment, and that the Company was liable thereto and has duly paid the same.

3.—The undersigned agrees to do and execute any deed or thing as may be necessary, in order more effectually to give to the Company the rights and powers herein expressed to be given.

Dated this day of 18

Witness Signature of Employed

Address Address

