

Technical and Bibliographic Notes/Notes techniques et bibliographiques

The Institute has attempted to obtain the best original copy available for filming. Features of this copy which may be bibliographically unique, which may alter any of the images in the reproduction, or which may significantly change the usual method of filming, are checked below.

L'Institut a microfilmé le meilleur exemplaire qu'il lui a été possible de se procurer. Les détails de cet exemplaire qui sont peut-être uniques du point de vue bibliographique, qui peuvent modifier une image reproduite, ou qui peuvent exiger une modification dans la méthode normale de filmage sont indiqués ci-dessous.

- Coloured covers/
Couverture de couleur
- Covers damaged/
Couverture endommagée
- Covers restored and/or laminated/
Couverture restaurée et/ou pelliculée
- Cover title missing/
Le titre de couverture manque
- Coloured maps/
Cartes géographiques en couleur
- Coloured ink (i.e. other than blue or black)/
Encre de couleur (i.e. autre que bleue ou noire)
- Coloured plates and/or illustrations/
Planches et/ou illustrations en couleur
- Bound with other material/
Relié avec d'autres documents
- Tight binding may cause shadows or distortion
along interior margin/
La reliure serrée peut causer de l'ombre ou de la
distortion le long de la marge intérieure
- Blank leaves added during restoration may
appear within the text. Whenever possible, these
have been omitted from filming/
Il se peut que certaines pages blanches ajoutées
lors d'une restauration apparaissent dans le texte,
mais, lorsque cela était possible, ces pages n'ont
pas été filmées.
- Additional comments:/
Commentaires supplémentaires:

- Coloured pages/
Pages de couleur
- Pages damaged/
Pages endommagées
- Pages restored and/or laminated/
Pages restaurées et/ou pelliculées
- Pages discoloured, stained or foxed/
Pages décolorées, tachetées ou piquées
- Pages detached/
Pages détachées
- Showthrough/
Transparence
- Quality of print varies/
Qualité inégale de l'impression
- Includes supplementary material/
Comprend du matériel supplémentaire
- Only edition available/
Seule édition disponible
- Pages wholly or partially obscured by errata
slips, tissues, etc., have been refilmed to
ensure the best possible image/
Les pages totalement ou partiellement
obscurcies par un feuillet d'errata, une pelure,
etc., ont été filmées à nouveau de façon à
obtenir la meilleure image possible.

This item is filmed at the reduction ratio checked below/
Ce document est filmé au taux de réduction indiqué ci-dessous.

10X	12X	14X	16X	18X	20X	22X	24X	26X	28X	30X	32X
<input type="checkbox"/>	<input type="checkbox"/>	<input type="checkbox"/>	<input type="checkbox"/>	<input type="checkbox"/>	<input type="checkbox"/>	<input type="checkbox"/>	<input checked="" type="checkbox"/>	<input type="checkbox"/>	<input type="checkbox"/>	<input type="checkbox"/>	<input type="checkbox"/>

PUBLIC
LIBRARY
COLUMBIA

ETHNOGRAPHICAL ALBUM
OF THE
NORTH PACIFIC COASTS OF AMERICA AND ASIA

Jesup North Pacific Expedition

PART I.

NEW YORK
AMERICAN MUSEUM OF NATURAL HISTORY

1900

CONTENTS

	PLATE
THOMPSON INDIANS	1
THOMPSON INDIANS	2
THOMPSON INDIANS	3
THOMPSON INDIANS	4
THOMPSON INDIANS	5
THOMPSON INDIANS	6
THOMPSON INDIANS	7
THOMPSON INDIANS	8
THOMPSON INDIANS	9
THOMPSON INDIANS	10
THOMPSON INDIAN. CHILD AND SHUSWAP INDIAN	11
SHUSWAP INDIAN	12
SHUSWAP INDIAN	13
SHUSWAP INDIANS	14
HALF-BLOOD SHUSWAP INDIANS	15
THOMPSON RIVER AT SPENCES BRIDGE	16
THE COYOTE ROCKS NEAR SPENCES BRIDGE	17
ROCK IN NICOLA VALLEY	18
UNDERGROUND HOUSE, NICOLA VALLEY	19
RUINS OF UNDERGROUND HOUSE, NICOLA VALLEY	20
FRAMEWORK OF LODGE, THOMPSON INDIANS	21
FRAMEWORK OF LODGE, THOMPSON INDIANS	22
FRAMEWORK OF SWEAT-LODGE, THOMPSON INDIANS	23
FRAMEWORK OF SWEAT-LODGE, NICOLA VALLEY	24
LILLOET INDIANS	25
LILLOET INDIANS	26
LILLOET INDIANS	27
LILLOET INDIANS	28

ETHNOGRAPHICAL ALBUM

OF THE

NORTH PACIFIC COASTS OF AMERICA AND ASIA

PLATES I-11. THOMPSON INDIANS. — The Thompson Indians speak a language belonging to the Salishan stock. They inhabit the southern interior of British Columbia around the confluence of Fraser and Thompson Rivers. In type they resemble other tribes inhabiting the plateaus of southern British Columbia. They are rather short of stature. Their heads are broad, though small. Their faces are narrow, as compared to those of the Coast Indians, and the nose is in most cases of a marked Indian type. Following is a list of average measurements obtained from a series of seventy men and sixty-five women:—

	MEN	WOMEN
	<i>mm.</i>	<i>mm.</i>
Stature	1634	1540
Length of head	186	179
Breadth of head	156	150
Breadth of face	147	139
Height of face	120	112

A full description of the customs of these Indians has been published in the "Memoirs of the American Museum of Natural History," under the title "The Thompson Indians of British Columbia," by James Teit. The plates are reproduced from negatives taken by Mr. Harlan I. Smith.

PLATES 12-15. SHUSWAP INDIANS. — The Shuswap Indians speak a language closely related to that of the Thompson Indians. It also belongs to the Salishan stock. They inhabit a large portion of the interior of British Columbia, extending in a general way from the upper course of Thompson River northwestward to the upper course of Fraser River. They are divided into a number of bands. The individuals represented on Plates 12-15 belong to the Kamloops band, who inhabit the region near the confluence of North and South Thompson Rivers. In type the Shuswap Indians are quite similar to the Thompson Indians. The plates are reproduced from negatives taken by Mr. Harlan I. Smith.

ALBUM OF THE NORTH PACIFIC COAST.

PLATE 16. THOMPSON RIVER AT SPENCES BRIDGE.—Reproduced from a photograph taken by Mr. Harlan I. Smith.

PLATE 17. THE COYOTE ROCKS.—The Thompson Indians, who inhabit the region around Spences Bridge, have traditions in regard to many rocks and boulders of remarkable shape found in their country. According to their beliefs, they are transformed beings. The three rocks shown on this plate are believed to be the Coyote, his wife, and her basket, transformed into stone. Reproduced from a photograph taken by Mr. Harlan I. Smith.

PLATE 18. ROCK IN NICOLA VALLEY.—The trail up Nicola Valley leads past the foot of the high cliffs shown on this plate. The Indians were in the habit of shooting arrows toward the top of the cliff to test their strength. Reproduced from a negative taken by Mr. Harlan I. Smith.

PLATES 19, 20. UNDERGROUND HOUSE, NICOLA VALLEY.—In former times the Thompson Indians lived in underground houses which were supported by four heavy beams. Access was had through a hole in the top by means of a ladder. The plate shows the ruins of one of the last houses of this kind in existence. The details of construction of the house are recognized on Plate 20. Reproduced from negatives taken by Mr. Harlan I. Smith.

PLATES 21, 22. FRAMEWORK OF LODGE, THOMPSON INDIANS.—In summer the Thompson Indians live in lodges covered with mats. Several styles of lodges are in use. Some have a somewhat rectangular ground plan (Plate 21), while others are conical, like the tents of the Plains Indians (Plate 22). On the tree to the right in Plate 22 a number of cradles may be seen suspended from the branches. It is customary among these Indians, after the children have outgrown their cradles, to suspend the latter on branches of trees. The cradles are never used for more than one child. Reproduced from negatives taken by Mr. Harlan I. Smith.

PLATES 23, 24. FRAMEWORK OF SWEAT-LODGE.—The Thompson Indians use the sweat-lodge quite extensively. It is generally made of supple wands both ends of which are stuck into the ground (Plate 23),

ALBUM OF THE NORTH PACIFIC COAST.

or sometimes of poles arranged in the form of a small conical tent (Plate 24). The framework is covered with mats or other material. A fire is lighted outside of the lodge, in which stones are heated. When hot, these are put into the lodge, which is covered over. The person who wants to take a sweat-bath crawls into the lodge, and sprinkles water on the hot stones. After he has staid inside for a sufficient length of time, he takes a plunge in cold water. Reproduced from negatives taken by Mr. Harlan I. Smith.

PLATES 25-28. LILLOOET INDIANS.—The Lillooet Indians speak a language of the Salishan stock, which is closely related to the languages of the Thompson and Shuswap Indians. They inhabit a valley extending from Harrison Lake northward to Fraser River. They present a very peculiar type. They are very short of stature, and their heads differ remarkably from those of the neighboring tribes. The heads are small and very broad. Their faces also are broader than those of other tribes of the interior. This may be due to intermixture with Coast tribes. The plates are reproduced from negatives taken by Mr. Roland B. Dixon.

Album of the North Pacific Coast.

PLATE I.

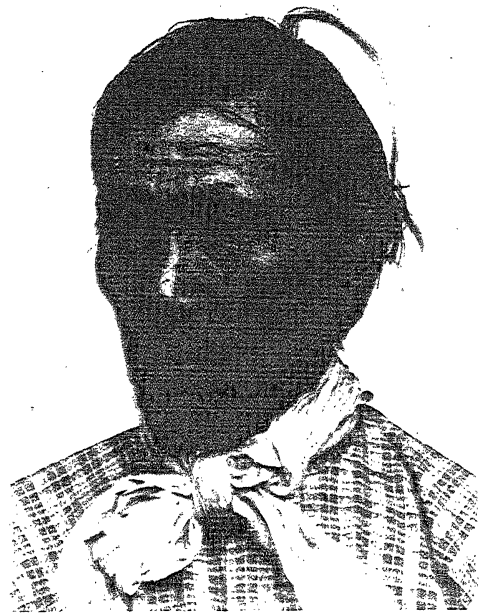
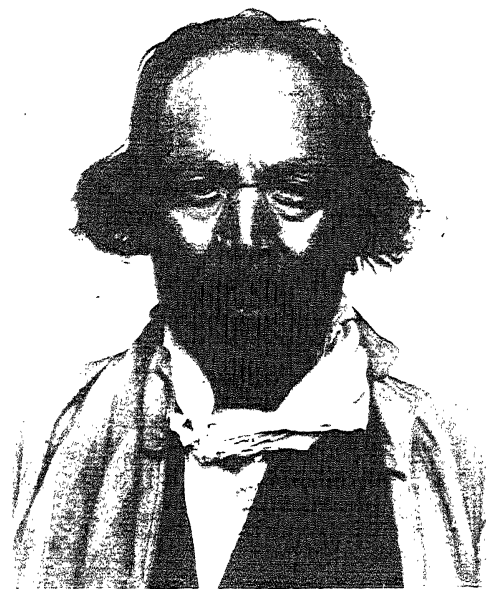

Thompson Indians.

Am. Mus. Nat. Hist.



Thompson Indians.

Am. Mus. Nat. Hist.

Album of the North Pacific Coast.

PLATE 3.

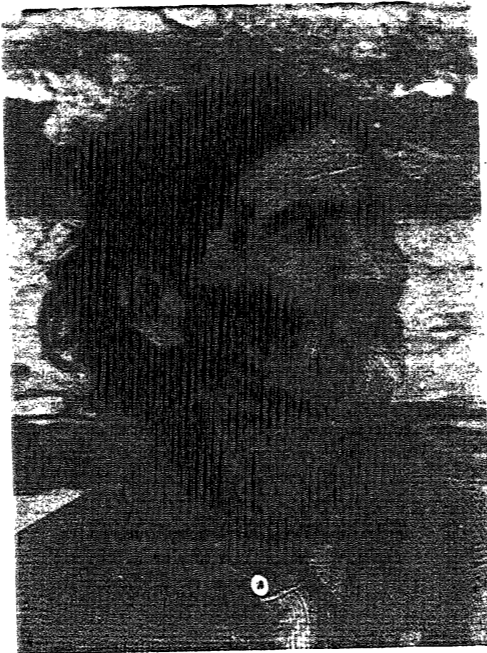
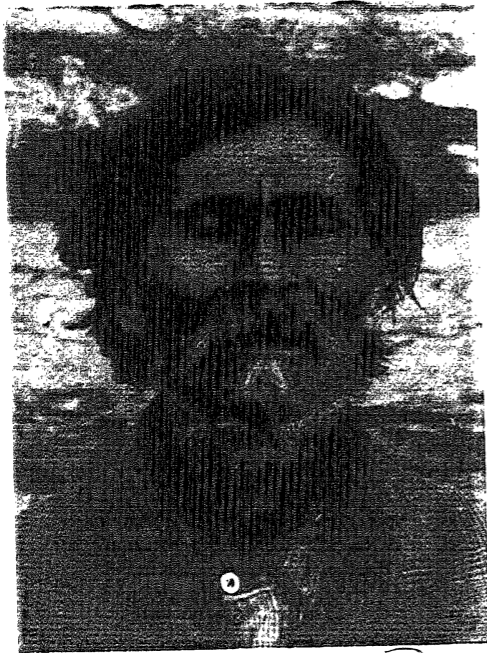

Thompson Indians.



Thompson Indians.

Am. Mus. Nat. Hist.

Album of the North Pacific Coast.

PLATE 5.



Thompson Indians.

Am. Mus. Nat. Hist.

Album of the North Pacific Coast.

PLATE 6.



Thompson Indians.



Thompson Indians.

Album of the North Pacific Coast.

PLATE 5.



Thompson: Indians.

Am. Mus. Nat. Hist.

Album of the North Pacific Coast.

PLATE 6.

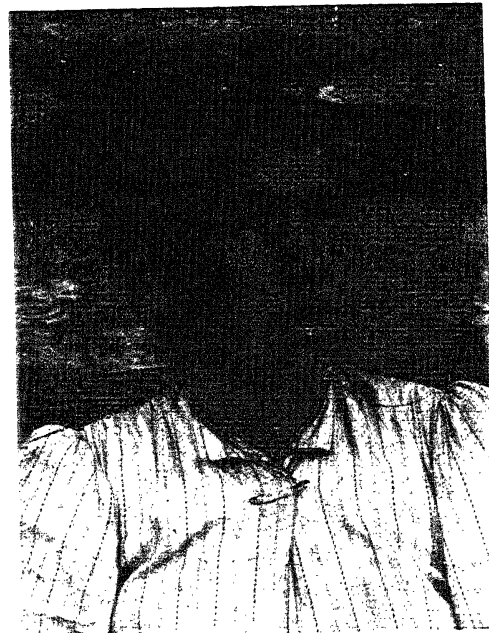
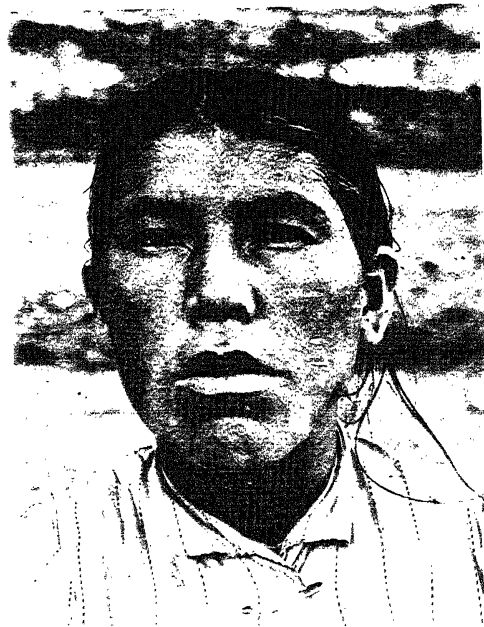

Am. Mus. Nat. Hist.

Thompson Indians.

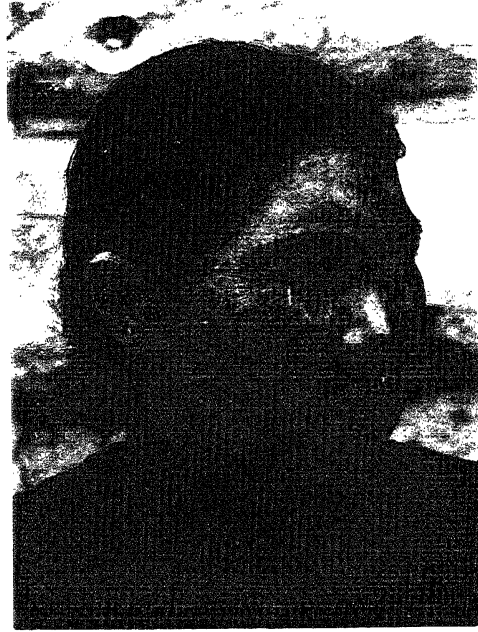
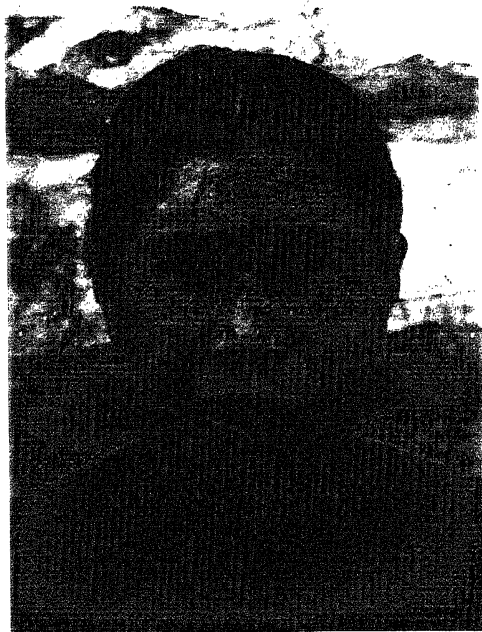
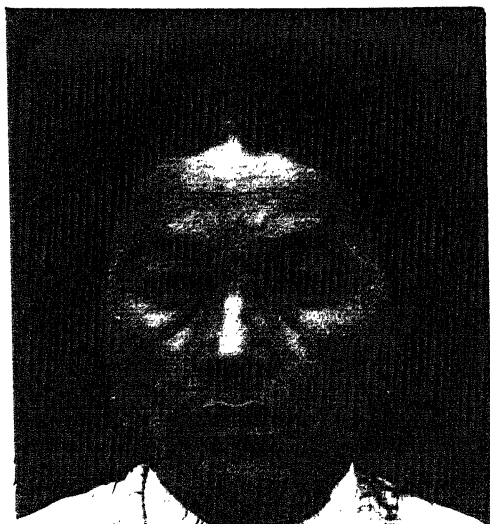

Thompson Indians.

Am. Mus. Nat. Hist.

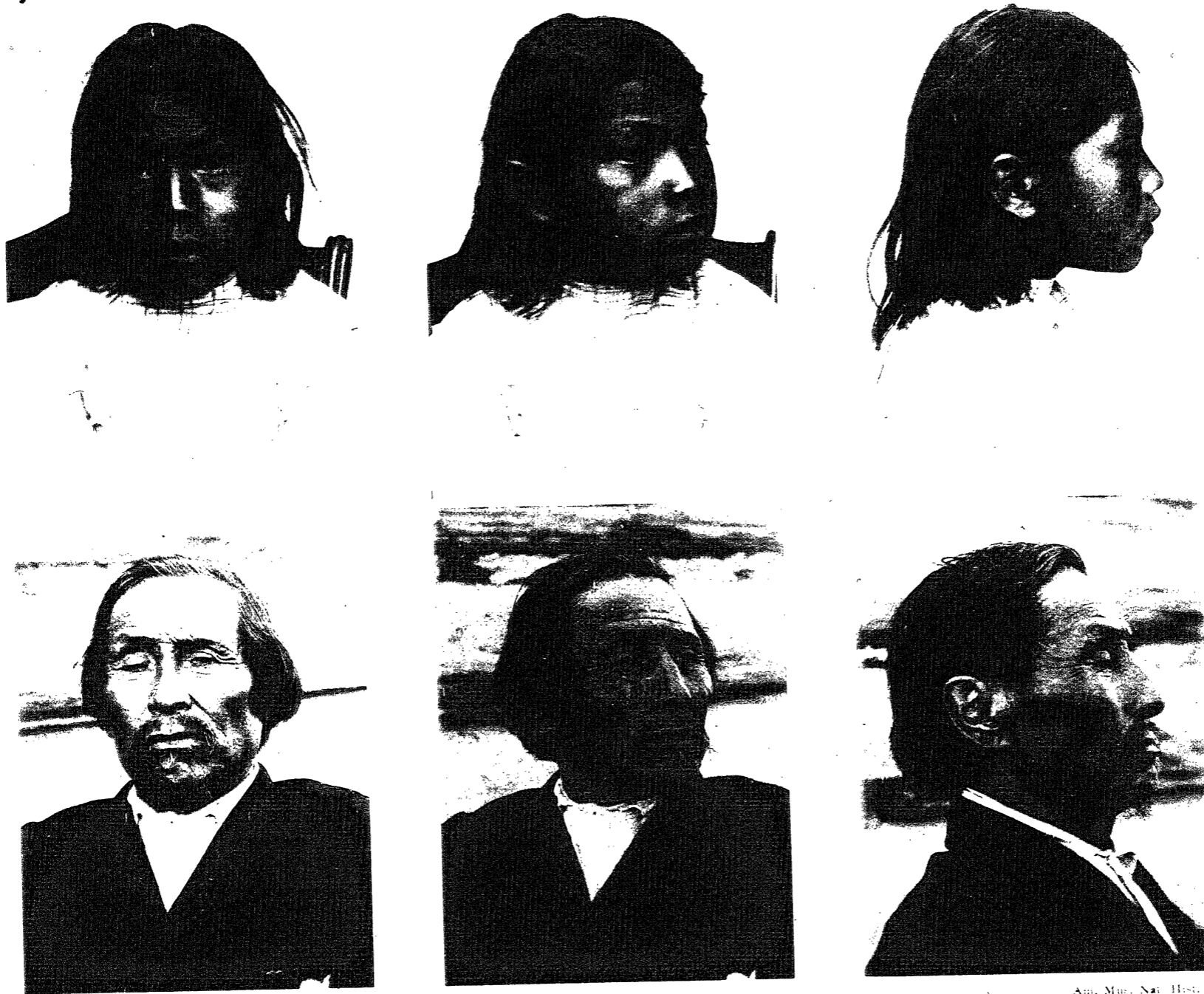

Am. Mus. Nat. Hist.

Thompson Indian Child and Shuswap Indian.

Album of the North Pacific Coast.

PLATE 12.

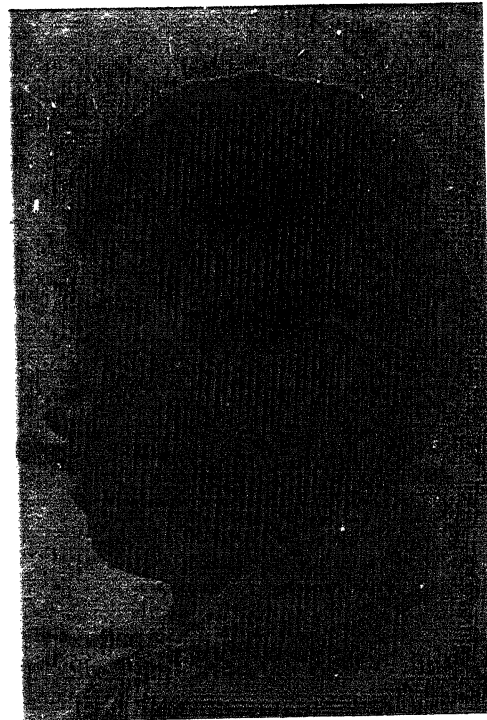
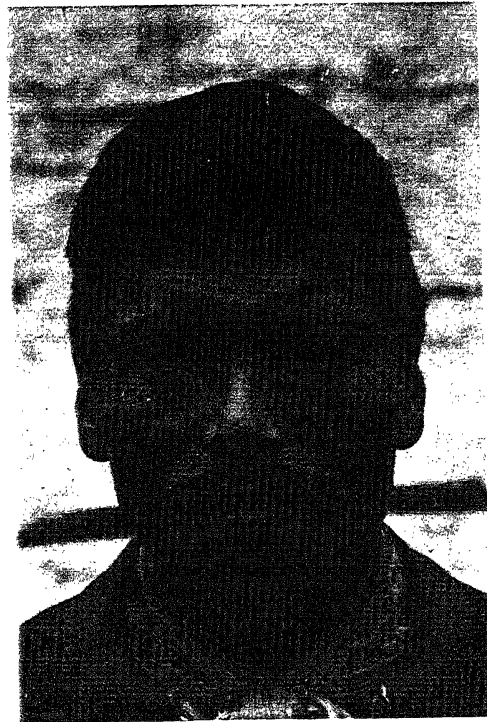

Am. Mus. Nat. Hist.

Shuswap Indian.



Suswap Indian.

Album of the North Pacific Coast.

PLATE 14.

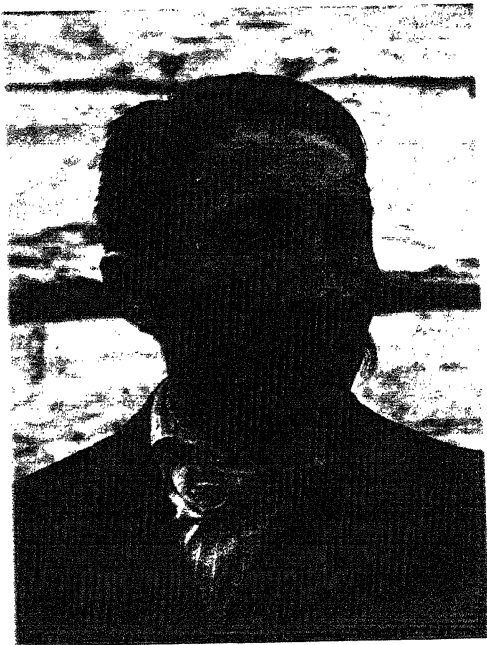

Shuswap Indians.

Album of the North Pacific Coast.

PLATE 15.



Am. Mus. Nat. Hist.

Half-blood Shuswap Indians.

Album of the North Pacific Coast.

PLATE 16.

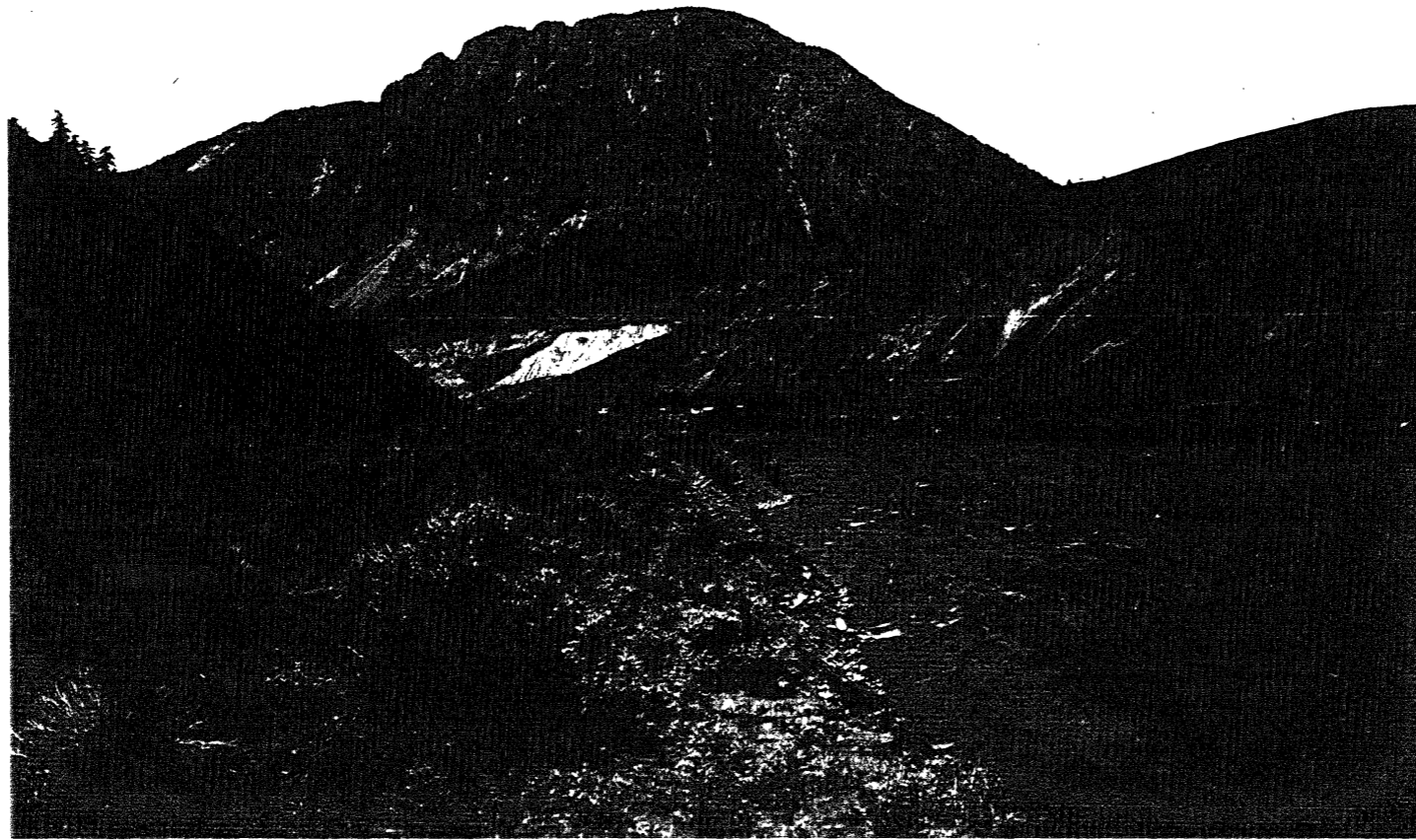

Am. Mus. Nat. Hist.

Thompson River at Spences Bridge.

Album of the North Pacific Coast.

PLATE 17.



Am. Mus. Nat. Hist.

The Coyote Rocks near Spences Bridge.

Album of the North Pacific Coast.

PLATE 18.

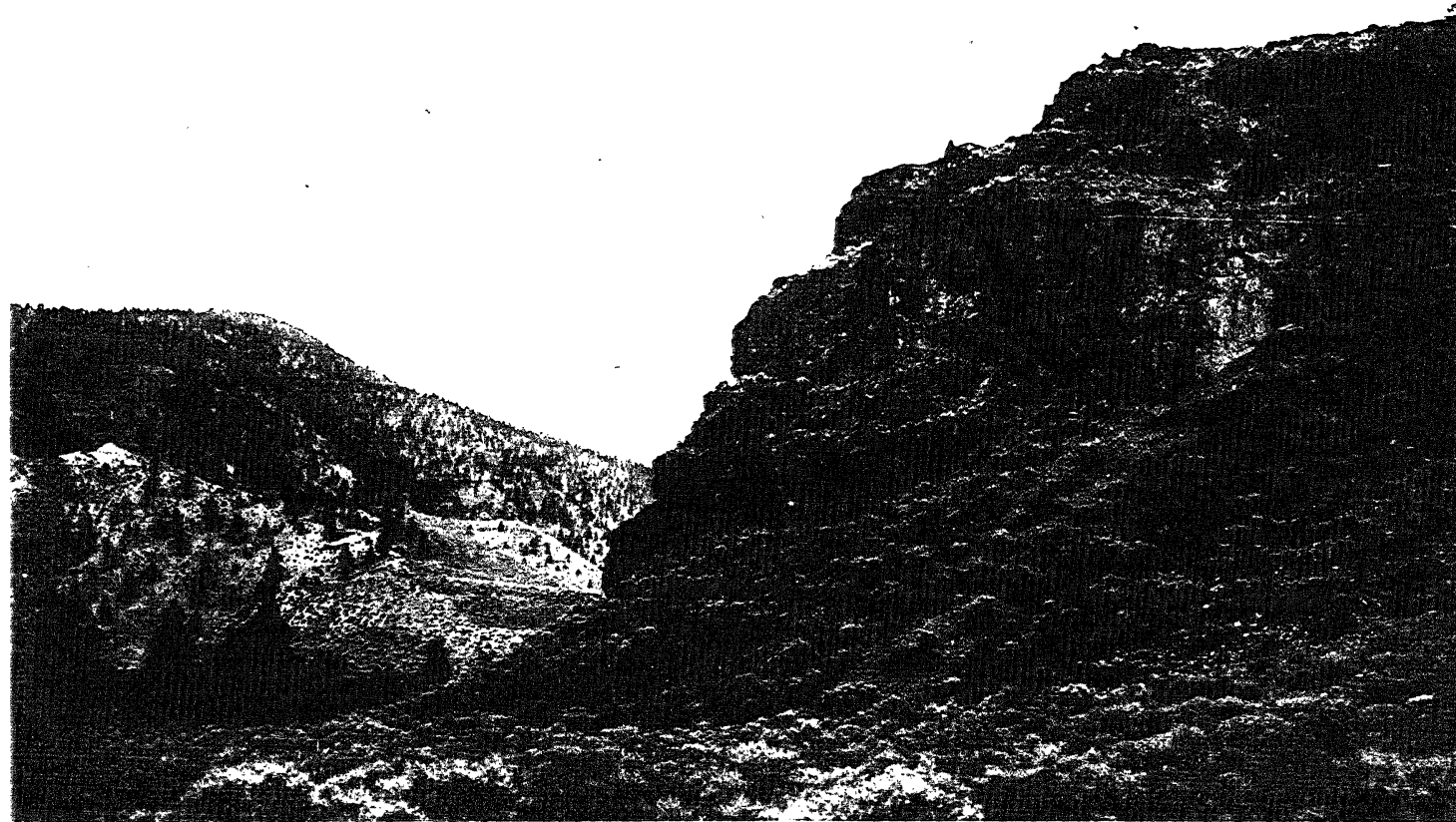

Am. Mus. Nat. Hist.

Rock in Nicola Valley.

Album of the North Pacific Coast

PLATE 19.



Am. Mus. Nat. Hist.

Underground House, Nicola Valley.

ALBERTA HISTORICAL SOCIETY

1910

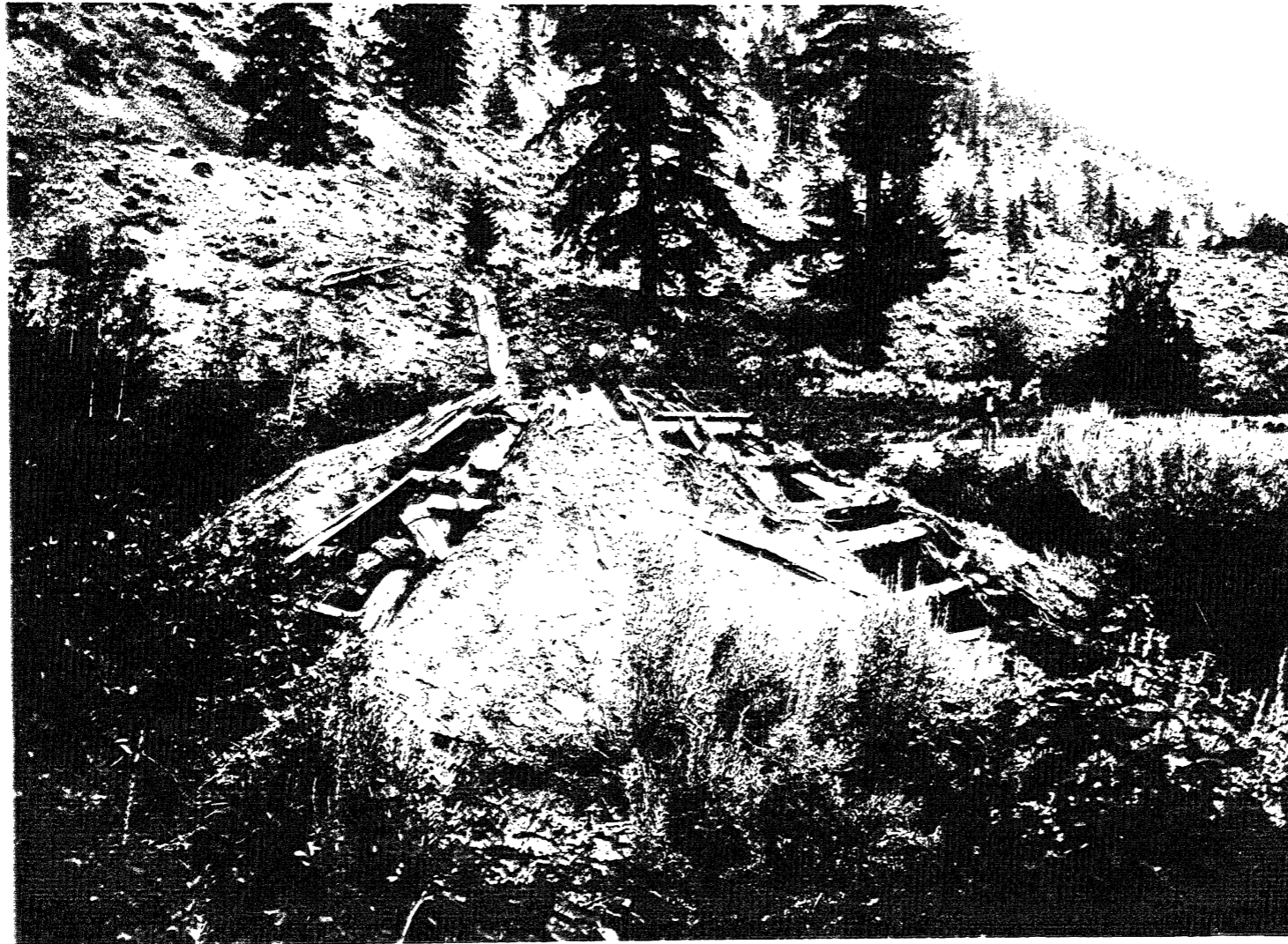

Ruins of Underground House, North Valley.



Remains of a primitive structure in a forest.

Album of the North Pacific Coast.

PLATE 22.

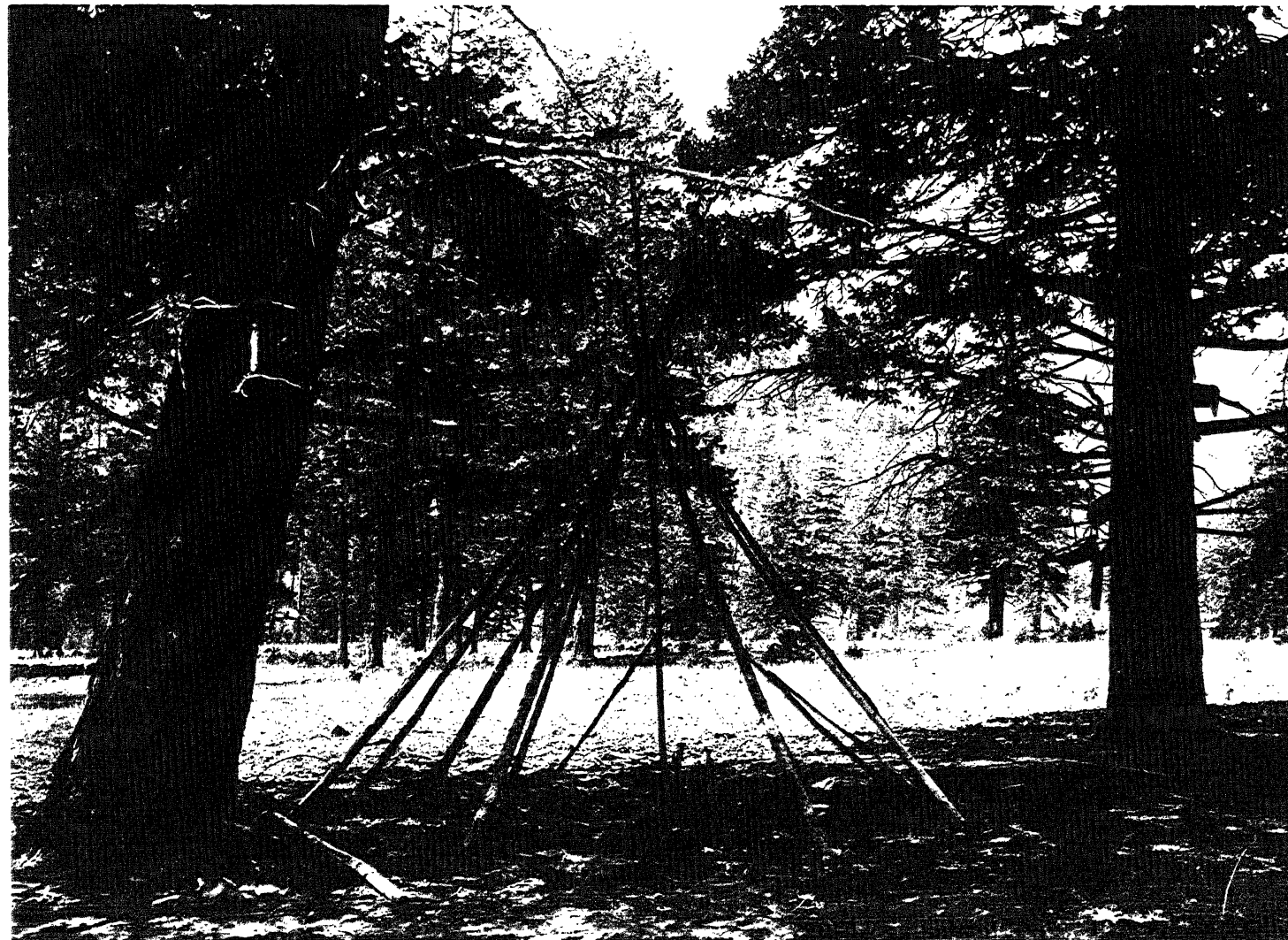

Am. Mus. Nat. Hist.

Framework of Lodge, Thompson Indians.

Album of the North Pacific Coast.

PLATE 23.



Framework of Sweat-Lodge, Thompson Indians.

Am. Mus. Nat. Hist.

Album of the North Pacific Coast.

PLATE 21

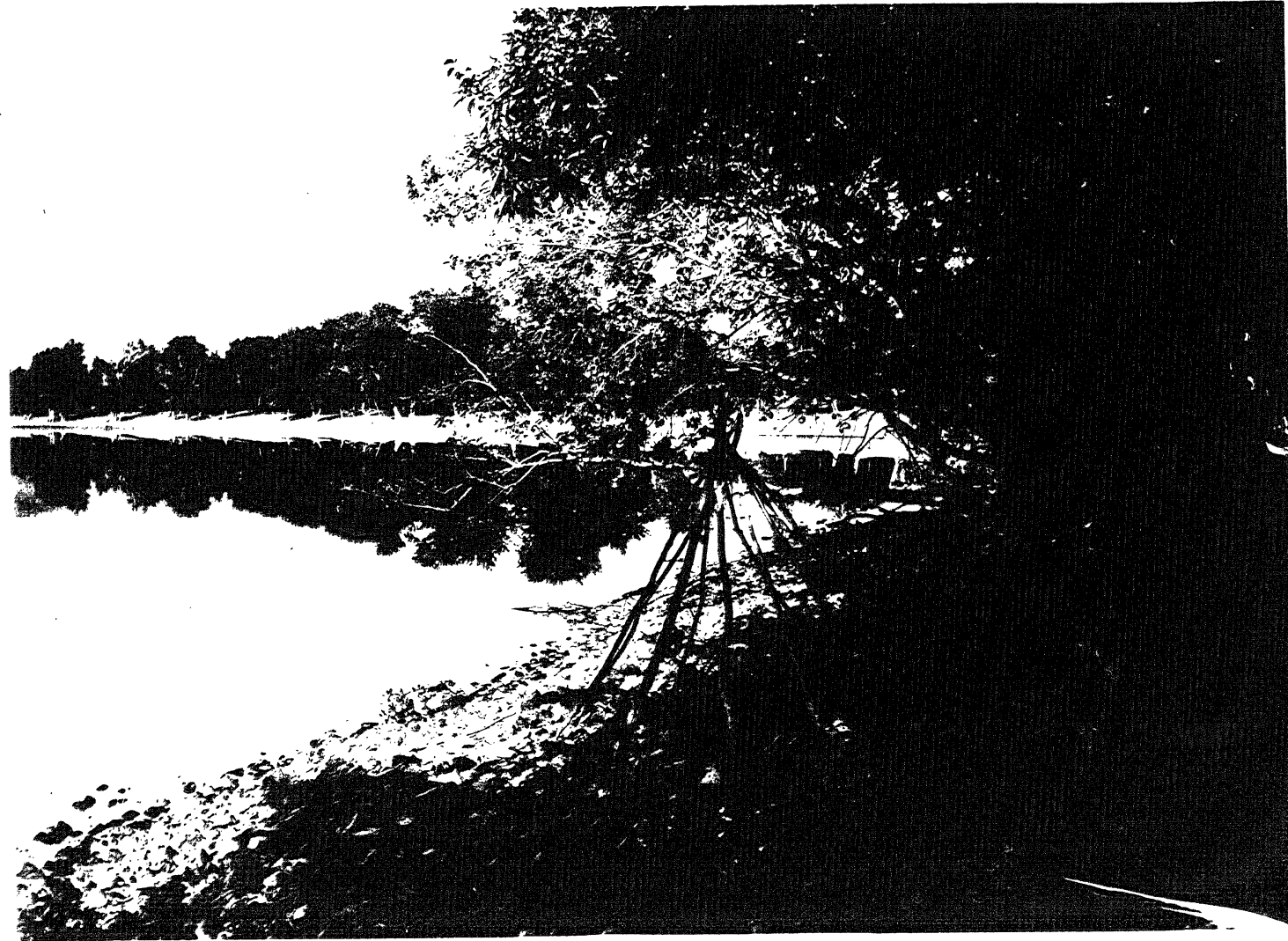

Am. Mus. Nat. Hist.

Framework of Sweat-Lodge. Nicola Valley.

Album of the North Pacific Coast.

PLATE 25.

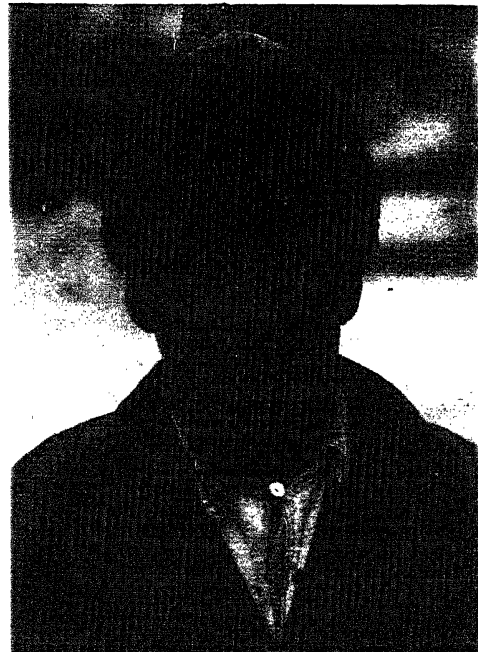

Lillooet Indians.

Amer. Mus. Nat. Hist.

Album of the North Pacific Coast.

PLATE 10.



Lillooet Indians

PLATE 10.

