The Daily Tribune.

VOL IV. SAINT JOHN, N. B., MONDAY EVENING, APRIL 5, 1875. No. 88

MILLIONS OF PEOPLE IN AGONY

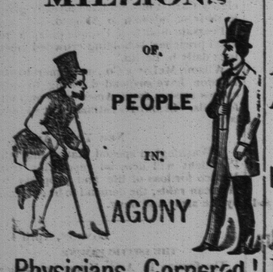

Physicians Cornered!

I SUPPOSE there is not in the whole of a physician's experience, anything in human suffering which calls forth his sympathy, and pity, to such an extent, as to witness the excruciating pains of a poor mortal, suffering from that fearful disease,

RHEUMATISM!

Heretofore there has been a considerable diversity of opinion among medical men, as to the true character of this disease. Some locating it in the fibrous or muscular tissues of the system, and others viewing it as an acute nervous disease: but it is now generally admitted to be a disease arising from a poison circulating in the blood, and further it is admitted that Rheumatism can never be thoroughly cured without exterminating such poisonous matters from the blood, by a constitutional internal remedy. We feel confident that none will feel better satisfied and receive more, than the conscientious physician, who has found out that a cure for this at all born disease has been discovered. The following testimony from a gentleman of standing, and high respectability, and well known to the Canadian public, cannot fail to satisfy all that the

DIAMOND RHEUMATIC CURE!

is a wonderful medical discovery.

MR. ISAACSON'S ENDORSATION.

MONTREAL, 21st March, 1874.

MESSRS. DEVINS & BOLTON,

Dear Sirs,—I, with pleasure, consede to the agent I wish that, I give my endorsation to the immediate relief I experienced from a few doses of the Diamond Rheumatic Cure, having been a sufferer from the effects of Rheumatism, I am now, after taking two bottles of this medicine, entirely free from pain. You are at liberty to use this letter, if you deem it advisable to do so.

I am, dear, yours respectfully,

JOHN HELMER ISAACSON, N. P.

FURTHER PROOF.

I AM ANOTHER MAN!

ST. JOHN, N. B., Sept. 29, 1874

A. CHIPMAN SMITH,

Dear Sir,—I have suffered for fifteen months with Chronic Rheumatism, and could not find any relief, after trying every medicine that I was advertised to cure it, until I was told about the Diamond Rheumatic Cure. I have used three bottles of this valuable remedy, and now can say that I am another man to what I was. I would advise anybody suffering with this terrible disease to try it, and see if it does not do the same for them that it did for me.

Yours,

JAMES I. ENGLISH,
Inland revenue.

BARNES' HOTEL,

ST. JOHN, N. B., Sept. 29, 1874

A. CHIPMAN SMITH,

Dear Sir,—I have great pleasure in stating that I feel very confident in your Diamond Rheumatic Cure. I have suffered for the past two years with Rheumatic Pains, during which time I have had the advice of some of the most prominent medical men in the Provinces. No one experienced no relief, until I tried the Diamond Rheumatic Cure. I have now taken three bottles, and I feel greatly improved, and am confident of a permanent cure.

Yours truly,

JAMES O'BRIEN.

(Where is no medicine which so promptly relieves the depressed vital action, restores the general and local circulation, allays the pain, dissipates the congestion, prevents inflammation, and restores the healthy action as the

DIAMOND RHEUMATIC CURE!!

This medicine is for sale at all the drug stores throughout Canada. If it happens that your druggist has not got it in stock ask him to send for it to

A. CHIPMAN SMITH,
Market Square, St. John, N. B.

nov4 Gen Agent for New Brunswick.

FIRE INSURANCE.

THE MUTUAL INSURANCE COMPANY,

Established in St. John, A. D. 1849.

PROFITS DIVIDED AMONG THE INSURED!

Reasonable Rates.

JAMES HARRIS, Esq., President
A. BALLENTINE, Secretary.

Office—No. 13 Princess St., Wiggins Building.
nov18 tf

1875.

Field and Garden Seeds!

JUST received a full supply, consisting of all kinds, among which will be found some new varieties, well worthy the attention of Farmers, Gardeners and Agriculturalists.

Procure your supply in time, as in former years many of my customers failed to obtain the quantity required—owing to increased demand.

The Seeds come highly recommended, as being fresh and yield bountifully.

3 bbls Clean Flax Seed, Red Clover and Timothy Seed.

I shall be pleased to have a call from any of my country and city friends when they require Field or Garden Seeds.

K. D. McARTHUR, Medical Hall,
apr1 66 Charlotte street, opp King street.

Smoked Beef.

Just received at 39 Union Street.

1 Case SMOKED BEEF,

In Small Pieces.

1 Case American Sugar Cured HAMS.

For sale by
apr1 ARMSTRONG & McPHERSON.

Flour, Cornmeal, etc.

Landing ex brig Dei Gratia, and schr Joel F. Dorcas:—

100 BBLS Flour, Reindeer;
100 bbls Flour, Perfection;
20 bbls Kiln Dried Cornmeal;
20 " Mess Pork;
For sale low by
GEO. MORRISON, JR.,
mar30 12 and 13 South Wharf.

BARGAINS. BARGAINS.

A FEW SECOND-HAND SEWING MACHINES, (taken in exchange).

All in Good Working Order!

Will be sold very low at

Hall's Sewing Machine Rooms,

58 GERMAIN STREET.

All descriptions of Sewing Machines promptly repaired. mar4

POTATOES, Potatoes—95 bbls Table Potatoes. For sale by
R. E. PUDDINGTON & CO.,
mar13 40 Charlotte street.

Ready-Made Clothing,

SHIRTS,
Homespun Frocks,
Horse Blankets,
Camp Spreads & Blankets,

Of our own manufacture.

Unequalled in the Dominion for quality and lowness of price.

Lumberers, Millmen and others

Are requested to examine before purchasing elsewhere.

Terms Liberal.

sep7 tf T. R. JONES & CO.

Apples, Cheese, etc.

150 BBLS No 1 Apples, Bishop Pippins, Baldwins, Greenings, etc.
100 boxes Good Factory Cheese;
70 tubs Lard;
1 ton Hams; 1 ton Shoulders.
GEO. MORRISON, JR.,
mar30 12 and 13 South Wharf.

Woodstock Pipes.

115 BOXES, for sale lower than Manufacturers' prices.
GEO. ROBERTSON,
mar25 6 Water Street.

Potatoes. Potatoes.

Received.
20 BBLS Copper Potatoes. For sale at 19 Water Street.
J. D. TURNER.

MESS PORK.

200 BBLS Mess Pork, landing ex Scotia and Don Pedro from Boston.
For sale by
J. & W. F. HARRISON,
mar19 16 North Wharf

Dried Apples.

15 BBLS Bright Dried Apples.
For sale low by
GEO. MORRISON, JR.,
mar16 12 and 13 South Wharf.

Teas—English Importation.

152 CHESTS and Half Chests Congou, Souchong and Oolong Teas, Superior Qualities for retailing. For sale by
GEO. ROBERTSON,
feb26 6 Water street.

Corn Meal Landing.

200 BBLS. KILN DRIED CORN MEAL, landing ex Joel F. Dorcas. For sale by
mar 29 HALL & FAIRWEATHER.

Pearl Landing.

500 BBLS. PEARL MILLS FLOUR, landing ex Dei Gratia. For sale by
mar 29 HALL & FAIRWEATHER.

Butter

35 FIRKINS Dairy Butter; for sale low to close consignment.
WM. A. SPENCE,
mar10 dw North Slip.

LONDON HOUSE,

WHOLESALE.

April 1st, 1875.

WE have received per steamers Caspian, Moravian, Prussian, Scandinavian, and Australian—

256 Bales and Cases

NEW SPRING GOODS!

COMPRISING A

Full Assortment in Every Department.

NOW READY

For Personal Selection or Orders.

DANIEL & BOYD.

apr1

DR. HOLLAND'S

Library of Favorite Poetry

—AND—

SONG! IN CLOTH.

For sale by

M. McLEOD,
mar6 51 Prince Wm. Street.

PATENT

Dress Elevators

THE Subscriber begs leave to inform the Ladies of St. John that he has been appointed Agent for the sale of Miss Dewey's

Invisible Dress Elevators!

The Dress can be raised to any required height and lowered in an instant in crossing streets, and for the ball room this article is indispensable. They have only to be seen to be appreciated.

Price $1.50.

Lady Agents wanted. Send for Circulars to
H. J. CHETT'CK,
apr2 Canterbury street, St. John, N. B.

NOTES AND NEWS.

NOVA SCOTIA.

Kentville wants a $50,000 hotel to be built on the site of the recent fire.

A young man named James Powers accidentally shot himself in the head at Prospect on Wednesday and may not recover.

Luling, the forger, while on his way to St. John attended the Skating Carnival at Truro, going by the name of J. N. Morrison.

UNITED STATES.

The State of Nevada, with a population of 55,000, has 900 places licensed to sell strong drink.

Gen. Spinner's resignation is said to have been received with general sadness among the employés of the Treasury. The Washington *Republican* says the women clerks wept like children when he told them of it.

The son of an editor in Pennsylvania has been recently convicted of arson, being prompted to commit the crime by a desire to make interesting local news for his father's paper. He had not counted on the additional item containing the news of his own conviction.

One night last winter George M. Brown, a lawyer of McGregor, Iowa, got drunk and slept in a gutter. In the morning he was so badly frozen that both of his hands and one of his feet were amputated. Iowa has a civil damage law, which makes the liquor seller pecuniarly liable for the consequences of drinking his liquor. Brown drank at six saloons that night, and his wife has sued the proprietors of each for $15,000.

Another gang has been added to life in Boston by the introduction of spelling matches. We understand real estate there is rapidly declining in value and numbers intend to emigrate. A highly respectable gentleman, who arrived in Boston a few days since, was refused admission to one of its leading hotels because he was unable to spell "mucilaginous," and at one of the railway stations in that city recently a baggage master refused to deliver a traveller his trunks because he spelt "baggage" with two g's only.

GENERAL.

Toronto is to have a $70,000 Music Hall.

Some 200 English sparrows are to be imported for a park in Toronto.

Mrs. Barpee's "at home" in Ottawa was attended by over 200 of the elite and fashion.

Stanley claims to have discovered the sores of the Nile, caused by flea and reptile bites.

One of Mr. Brydges' daughters is to be married to Mr. Stewart, a wealthy lawyer of Montreal, to-morrow.

Carlyle is not a fit man for a census taker. He says "England is populated by 40,000,000 souls—mostly fools."

An Odd Fellows' Hall will be dedicated at Whitby, Ont., on 24th May. Hon. Schuyler Colfax, of the G. U., U. S., will be the orator of the occasion.

Six letter carriers were required for the City of Quebec, and there were no less than seventeen hundred applicants, although the salary is only $400 per annum.

In Montreal, a few days ago, Delina Blanchette, 17, and Oulas Lalonde, 16, and Felix Gagnon, 19, were arrested on the street for kissing and playing with each other and obstructing the sidewalk. The young man was fined $5 or one month, and the girls discharged, possibly because all the pleasure of the kissing was on Gagnon's side.

A cable dispatch announces that a brigade of artillery, one regiment of the line and a regiment of hussars, will be sent out to Canada on the opening of navigation. Their object is ostensibly to drill the volunteer militia, but from the fact that no communication has been held with our Government on the subject, it is evident that Mr. Disraeli is of the opinion that Mackenzie and his colleagues will bear watching.

In the Court of Review at Montreal judgment has been rendered in the case of Damase Richer vs. Rev. Cleophas Renaud *dit* Blanchard, *cure* of Upton, P. Q. It appears the defendant had made some damaging remarks concerning Richer from the pulpit, and which tended to injure his trade. Thereupon he, Richer, took an action against Father Blanchard which at last has resulted in a judgment condemning Rev. Mr. Blanchard to pay $100 damages with costs.

A novel proposition for the suppression of crime has just been made by the surveyor-general of British prisons. This gentleman believes in the existence of a "criminal age," which he, guided by census statistics, finds to extend over the period of life between 25 and 35; and accordingly he suggests that persons whose careers display marked criminal tendencies, shall be either locked up or kept under supervision until they reach the age of 39.

A short time ago a young widow of Toronto having a son of about eleven years was desirous of marrying again, but the son being an obstacle in the eyes of the proposed consort, she applied at the Police Court to have him sent to the Reformatory. Finding this could not be done unless the boy had committed some crime, she forced him to steal a watch from a farmer and he was then brought before the Court and sent up for two years.

It is related that a man sold his soul to the devil on the condition that it for a period of years the latter failed to supply him with as much money as he could spend, he would be free. Having exhausted every pleasure and every artifice for disposing of wealth, he was about giving up in despair when a friend suggested to him to start a newspaper, after the adoption of which idea his life became a grand success. Long before the prescribed period was out, he had utterly exhausted the powers of his patron.

The cheapness and abundance of jute have given to it, within a comparatively recent period, a decided industrial importance, and its employment in the manufacture of textile products, particularly in some European countries, is constantly increasing. Brussels carpets and rugs of great beauty and softness are now largely manufactured almost entirely of this fibre. It is also used in great quantities to form the warps of cheap broadcloths, and to some extent for mixing with silk, for which last purpose the lustre of jute is considered a peculiar advantage. The chief seat of the manufacture of jute into fine goods is Dundee, in Scotland, tens of thousands of tons being annually consumed there in this way.

Notice to Gentlemen!

Just Opened—20 Dozen

WHITE DRESS SHIRTS!

With Improved Fronts,

NEW PATTERNS AND BUTTONED BEHIND.

Made of the best Material and warranted to FIT well, and for cheapness they cannot be surpassed. All sizes at the following prices:

$1, $1.10, $1.20, $1.30, $1.50, and the Very Best made $1.75 and $2.

Also—a large and new stock of

SCARFS AND TIES!

First Class variety in

WINDSOR SCARFS!!

The very latest Shades and Patterns.

22 cts, 25 cts, and up to 85 cts each.

We have lately opened a large variety in paper

Collars and Cuffs,

The very latest Manufactured. Collars 10, 12, 14, 16, and the Very Best 20, 22, and 25c per box. Cuffs 25c per box.

All Good marked in plain figures, and One Price only.

T. M. FRASER,

Cloth and Linen Warehouse,

42 Charlotte Street, King Square,

apr2 Next to R. E. Puddington & Co.

SMOKED BEEF—1 case Extra Fine Smoked Beef. For sale by
apr5 R. E. PUDDINGTON & CO.

SUGAR CURED HAMS—1 case Sugar Cured Hams. For sale by
apr5 R. E. PUDDINGTON & CO.

HAMS AND SHOULDERS—3,000 lbs Choice Smoked Hams and Shoulders. For sale by
R. E. PUDDINGTON & CO.,
apr5 44 Charlotte street.

SMOKING TOBACCO—Just received from Montreal: 25 boxes and caddies Choice Smoking Tobacco.
R. E. PUDDINGTON & CO.
apr5 40 Charlotte street.

SUGAR.

100 BBLS Crushed and Granulated Sugar, landing ex G G Jewett; from New York. For sale by
J. & W. F. HARRISON,
apr5 16 South Wharf.

Buyers of Felt Hats

ARE invited to examine our large stock of Cone Hats, in Men's, Boys' and Children's Latest Styles. They will be found as low as similar qualities can be landed here, duty paid, and buyers will have the advantage of renewing their assortments promptly.

Hat Warehouse and Factory,
D MAGEE & CO.,
apr3 51 King Street.

Just Published!

THE NEW TEXT BOOK

—ON—

CANADIAN HISTORY!

For the Free Schools.

A History of Canada,

By Andrew Archer.

For sale Wholesale and Retail by
J. & A. McMILLAN,
apr3 78 Prince Wm. street.

NEW GOODS.

Brandon Collars and Cuffs!

Just opened—one case of the above

PAPER COLLARS AND CUFFS,

These Collars and Cuffs are unsurpassed by any in the city. Also

White Silk Handkerchiefs.

Nice for Pocket or Neck Handkerchiefs.

A. MACAULAY,

78 Charlotte Street,

apr3 (Next McArthur's Drug Store.)

Beef, Pork, Hams, etc.

Now Landing ex schr Joel F. Dorcas, from New York—

125 BBLS Extra Mess Beef;
25 bbls " Plate do;
24 bbls Extra Prime Pork;
15 tierces Sugar Cured Hams;
4 " Smoked Beef;

In Warehouse.

200 bbls Extra Mess Beef;
150 " " Plate do.
100 " " Family do.
75 " " Prime Pork. For sale low.
mar31 3i F. TUPTS.

Flour—Landing.

Landing ex stmr Polino:

100 BBLS Queen Mills Flour;
200 bbls Marsden Family Flour;
100 bbls Howlands do.,
200 " Tea Rose do.
100 " Bridal Rose do.
For sale by
apr1 HALL & FAIRWEATHER.

CORN.

3200 BUSH Yellow Corn, landing ex A B Baxter, from Philadelphia.
For sale by
J. & W. F. HARRISON,
mar19 16 North Wharf

Crushed Sugar.

Just receiving and in store—for sale in bond or duty paid.

125 BBLS Crushed Sugar;
25 bbls Granulated Sugar.
mar12 fm tel HILYARD & RUDDOCK

FLOUR, SPLIT PEAS,

100 BBLS Flour, Bakers' Delight;
50 bbls Flour, Legal Tender.
25 bbls Split Peas;
25 " White Beans. For sale low by
W. A. SPENCE,
apr3 North Slip.

Election Cards.

To the Electors of Queen's Ward.

AT the request of many of your number, I will be a candidate for the office of

COUNCILLOR

for Queen's Ward, during the ensuing year.

Yours, respectfully,
apr2 E. T. C KNOWLES.

To the Electors of King's Ward.

GENTLEMEN—On the First Tuesday in April I shall again be a candidate for the office of

ALDERMAN

of your Ward.

Respectfully yours,
mar30 J. MELICK.

To the Electors of Duke's Ward.

GENTLEMEN—At the earnest request of a large number of freeholders and voters I have allowed myself to be a candidate for

ALDERMAN,

and, if elected, I will do my best for the Ward and City generally.

I am, gentlemen, respectfully yours,
STEPHEN G. BLIZARD.
St. John, N. B., March 29, 1875. mar24

To the Electors of Queen's Ward.

GENTLEMEN—I shall again offer myself as a candidate for the office of

COUNCILLOR

for Queen's Ward. Respectfully soliciting your support, I am, etc.

Your obedient servant,
apr3 ROBT. O STOCKTON.

NEW CROP.

Now landing ex brig Citizen, from Porto Rico, at Brown's Wharf:

348 Hhds.

Choice Grocers' Sugar.

For sale low while landing.

JAMES DONVILLE & CO.,
mar30 No. 9 North Wharf.

Insolvent Act of 1869.

In the matter of Robert Stewart, an Insolvent.

NOTICE is hereby given, that a Deed of Composition and Discharge, duly executed, has been procured by the Insolvent, and deposited with me as the Assignee, and if no opposition to such Composition and Discharge be made by any Creditor within three juridical days after the last publication of this notice, by filing with me a declaration in writing that he objects to such Composition and Discharge, I shall act upon such Deed of Composition and Discharge, according to its terms.

Dated at Saint John in the City and County of Saint John, this tenth day of March, A.D. 1875.

R. CHIPMAN SKINNER,
mar23-4i apr5th Assignee.

To Builders.

SEALED TENDERS, endorsed "Tenders for School House, Carleton," will be received at the office of the Board of School Trustees, of Saint John, Ritchie's Building, Prince street, until 1 o'clock, p. m., of TUESDAY, the 13th day of April next, for the erection and finishing of a framed School House, on the corner of Walton and Duke streets, Carleton.

Plans and specifications can be examined and full information had by applying to Messrs. Keen & Fairweather, Architects, Ritchie's Building, Princess street.

The lowest or any tender will not necessarily be accepted.

J. MARCH,
March 25th, 1875. Secretary.
mar25 tel nw to date

SEED CATALOGUES

OUR Flower and Garden Seed Catalogues are now ready for distribution, and will be mailed to any address—postage free. Our Seeds are imported from one of the best Seed Houses in London, and are in Prime Order.

Our Retail Packets (5 cents each) will be forwarded to any address—free of Postage—on receipt of Price.

Wholesale buyers treated liberally.

HANINGTON BROS.,
Foster's Corner,
mar 19 St. John, N. B.

Cider Vinegar.

In Store, and for sale low.

15 BBLS Imported Cider Vinegar,
ANDREW J. ARMSTRONG,
apr2 nws tel 49 Charlotte street.

Havana Cigars.

2 CASES (12,500) Havana Cigars, landing ex Polino.
ANDREW J. ARMSTRONG,
apr2 nws tel 49 Charlotte street.

PINT FLASKS—30 cases, 1 gross each;
ANDREW J. ARMSTRONG,
apr2 nws 49 Charlotte street.

BROOMS! BROOMS!—In store and for sale cheap.—13 doz Brooms, (American).
A. J. ARMSTRONG,
apr2 nws 49 Charlotte street.

Insolvent Act of 1869.

In the matter of George W. Ferris, an Insolvent.

I, THE undersigned Gilbert R. Pugsley, of the City of Saint John, in the Province of New Brunswick, have been appointed Assignee in this matter.

Creditors are requested to file their claims before me within one month.

Dated at Saint John, aforesaid, this fifteenth day of March, A. D. 1875.

G. R. PUGSLEY,
Assignee.
No. 72 Prince Wm. street. mar17 42w

THE Maritime Trade Review,

—THE ONLY—

Purely Commercial Paper

PUBLISHED IN THE MARITIME PROVINCES!

Every Merchant Should Subscribe for It.

EVERY Merchant Manufacturer, Agent, or any other pers a who wants to reach the Commercial Community in the *most direct and least expensive way* should advertise in it.

A Large Guaranteed Circulation.

SUBSCRIPTION:

$1 Per Annum, Post Paid.

Send Postal Card for

Free Sample Copy.

The March Number, just issued, contains the Index of Contents of the Last Volume.

IRA CORNWALL Jr.,

Publisher and Proprietor.

Office 25½ Prince Wm. Street. St. John, N. B.
mar30 3i

SPRING GOODS!

Prints! Prints! Prints!

(Fast Colors.)

BLACK LUSTRES!

Finished on Both Sides.

FAIRALL & SMITH,

52 Prince William Street.

1874. 1874.

CHRISTMAS!

Just received at 39 Union Street, a full assortment of Christmas Groceries, comprising:

ASSORTED Extracts, Syrups, Raisins, Pears, Grapes, Oranges, Lemons, Apples, assorted Spices, Citron Peel; Lemon Peel, Orange Peel, Teas, Sugars, Canned Fruits, assorted Fancy Biscuits, Nuts, Walnuts, Almonds, Filberts, Castana and Pecan, together with a full assortment of Groceries, too numerous to mention.

For sale low by
ARMSTRONG & McPHERSON,
dec29 39 Union street.

C. F. OLIVE,

138 Union Street, St. John, N. B

IMPORTER and dealer in the following first-class SEWING MACHINES, Home, Home Shuttle and Improved Champion.

Oil, Machine Needles and Fittings.

N. B.—Machines repaired. Charges moderate
oct5 dtm

Scotch and Porto Rico Sugars.

Logan, Lindsay & Co.

Will receive by stmr Australia, from Glasgow due Monday—

27 CASKS Best Scotch Sugar;
20 casks New Crop Porto Rico, Very Bright.
mar22 62 King street.

DR. JULIUS H. ARNOLD,

OF BERLIN, PRUSSIA,

Is at the VICTORIA HOTEL, where he can be consulted at any time until

Latter part of SEPTEMBER, 1875

His specialities are Midwifery, Disease of Women and Children, Digestion or Leucorrhœa, etc. Cancers, Eye, Fistula in Ano cured without the knife.

feb27 3m

Cold Brook Rolling Mills Complue,

Of the Dominion of Canada,

MOOSEPATH, N. B.

NOTICE is hereby given that the following calls on the subscribed Stock of the Company have been made, and the same are payable at the office of the Company, viz,—

per Cent. on the 15th of February, 1875.
per Cent. on the 15th March, 1875.
per Cent. on the 15th April, 1875.
per Cent. on the 15th May, 1875.
per Cent. on the 15th June, 1875.

JAMES SCOVIL,
Secretary.
John, N. B., 6th Jan., 1875. jan6 til june15

Patent Cant Dogs.

A LARGE stock now on hand, with or without handles.

The best articles in use

FOR STREAM DRIVING!

mar30 W. H. THORNE & CO.

NEW STYLES

FOR SPRING, 1875,

A full assortment of

MME. DEMOREST'S

RELIABLE

Paper Patterns!

FOR SPRING, 1875.

CATALOGUES GRATIS. Just Received by

C. H. HALL,
march12 38 Germain Street.

FOREIGN FIRE PROSPECTUS.

NORTHERN ASSURANCE COM'Y.

OF

London and Aberdeen.

ESTABLISHED A. D. 1836.

Fire Assurance of Every Description ON MOST REASONABLE TERMS.

DEPOSITED AT OTTAWA.....$100,000

FINANCIAL POSITION 31st Dec. 1870:

Sub'cribe Capital.....£2,000,000
Accumulated Funds.....1,154,297
Annual Revenue from Fire Premiums, 613,000

Office No. 4 (Street Range) Ritchie's Building

LEWIS J. ALMON,
may 8 Agent.

D. MAGEE & CO.

HAVE just received a fine assortment of all the leading styles of

FELT HATS!

In Fur and Saxony Wool, which for quality and price cannot be excelled.

Spring styles SILK HATS now ready.
mar31 51 King Street.

LADIES'

Silk Ties!

all the

NEWEST SHADES.

AT

W. C. BLACK'S.

Main Street, Portland.
oct23

35 Dock street.

Just received:
5 HHDS P R Sugar.
1 hhd Scotch do.
10 bbls Apples. Cheap.
mar29 J. S. TURNER.

V. P. Sugar.

10 CASKS Bright Vacuum Pan Sugar.
For sale by
GEO. S. DeFOREST.
mar29 11 South Wharf.

Cornmeal. Cornmeal

Landing this day, ex schr Alice M.:
100 BBLS Kiln Dried Cornmeal.
For sale by
W. A. SPENCE,
feb26 North Slip.

J. M. C FISKE, M. D.,

DENTIST,

(Successor to the late Dr. C. K. FISKE,)

Office No. 9 Germain Street.

Dr. Fiske May be Consulted for Diseases of the Eye and Ear. Mar22 tf

HALL & FAIRWEATHER,

Shipping and Commission Merchants,

ST. JOHN, N. B., CANADA.

may24

Anchor Line.

THE Full-Powered and First-Class Steamship

"AUSTRALIA,"

John Mackay, Commander, will be dispatched for Glasgow direct, on or about

Saturday, 3rd proximo.

The attention of passengers is especially directed to the very excellent saloon accomodation as well as the large, airy staterooms.

Saloon passage.....13 guineas.
Steerage do.....25 dollars.

This steamer carries a stewardess.

For freight and further information apply to
SCAMMELL BROTHERS,
mar 29 Agents Anchor Line.

Whiskey, Rum & Wine.

LANDING ex steamer Australia, from Glasgow and Liverpool.

300 cases Hay, Fairman & Co., Whiskey;
10 qr casks do do.
300 cases Dunville & Co. Whiskey;
100 cases Jamaica Rum;
6 qr casks Sherry Wine.
For sale low by
apr1 HILYARD & RUDDOCK.

TOBACCOS!

LOGAN, LINDSAY & CO'Y.

Are receiving and offer for sale

200 BXS 12's, in Challenge, Harrison, Crown, Sensation, etc,
100 boxes Mahogany 9's;
20 boxes Fruit Cake do.
30 boxes Strawberry do.
250 caddies Little Corporal, 6's;
500 caddies Bright Solace;
100 caddies Fancy Lights, all kinds;
100 caddies Dark Chewing Tobacco,
mar12 62 King Street.

PAGE BROS.

Have just received a large assortment of

Silver Electro-Plated Ware!

—IN—

TEA SETS.
Urns,
Ice Pitchers,
Biscuit Boxes,
Cake and Fruit Baskets,
Card Receivers.
Pickle Stands,
Spoon Holders,
Vases, Goblets,
Spoons, Forks,
Butter Knives, etc.

In the Newest designs, and for sale low.

apr2 No. 41 KING STREET.

Assessors' Notice

THE undersigned having been appointed Assessors of Taxes for the City of Saint John, hereby give notice thereof, and that persons intending to furnish

Statements of their Property and Income

in pursuance of the provisions of "The Saint John City Assessment Act of 1869," and of the several Acts in amendment thereto, must do so within THIRTY DAYS from the publication of this notice.

Dated this 1st day of April, A. D. 1875.

JAMES SULLIVAN,
JOHN WISHART,
URIAH DRAKE.

apr2 1m

20 BBLS Dulce, in Prime Order. For sale by
MASTERS & PATTERSON,
apr1 19 South Wharf.

White Pigeon.

Landing ex Polino:

100 BBLS Flour, White Pigeon. For sale by
W. A. SPENCE,
apr2 North Slip.

New Spring Goods.

1875.

108 Packages, per Prussian, at Halifax.
19 " " Caspian. at Portland.
12 " " Polynesian, at do.
17 " " Nova Scotian, at Halifax.
7 " " Moravian, Portland.
5 " " Hibernian. Halifax.

168

Making a Full Assortment in each Department. Close Buyers are requested to inspect the Stock.

EVERITT & BUTLER,
Wholesale Warehouse, 55 and 57 King Street.
mar 31

OAK AND PITCH PINE
TIMBER
For Ship Building purposes, constantly on hand. Also
WHITE PINE BIRCH, &c., &c.
R. A. GREGORY,
Office—FOOT OF SEMONDS STREET - - - - - Portland, St. John, N. B.
References—GUY, STEWART & CO., R. D. JEWETT & CO. feb 13 1y

DR. J. E. GRIFFITH, Dentist.
Office, corner Germain and Duke Streets,
(OPPOSITE VICTORIA HOTEL).
SAINT JOHN, N. B.
☞ Teeth Extracted without pain by the use of Nitrous Oxide Laughing) Gas
mar 7

MARITIME
WAREHOUSING AND DOCK COMPANY!
Storage in Bond or Free. Cash Advances
on all descriptions of Merchadise. BANK STERLING CREDITS granted to Importers Application to be made to
Sept 27 T. W. LEE, Secretary.

JAMES D. O'NEILL,
MANUFACTURER OF
OIL-TANNED LARRIGANS!
Women's, Misses' and Children's BOOTS and SHOES
IN SERGE, KID AND GRAIN LEATHERS.
FACTORY, No. 1 NORTH WHARF, - - - - - ST. JOHN, N. B.
July 12 1y

NISPECK MILLS, - - - St. John, N. B.
HOMESPUNS,
IN GREAT VARIETY
All Wool Twilled Flannels and Tweeds!
ALL AT GREATLY REDUCED PRICES!!
Also, Firs Class
COTTON WARPS.
THE above named Seasonable Goods are all of SUPERIOR QUALITY, manufactured from the very best material, and warranted to give satisfaction.
☞ Orders from the Trade respectfully solicited.
WAREHOUSE.....Reed's Building, Water Street.
sep 3 1y d&w J. L. WOODWORTH, Agent

WRAPPING PAPER,
We have received a large arrortment of
Wrapping Paper.
All Sizes and Qualities.
FOR SALE CHEAPER THAN CAN BE IMPORTED.
T. R. JONES & CO.,
feb17 Canterbury Street.

P. BESNARD, JR., & CO'S
Real Estate and Collection Agency,
23 PRINCESS STREET.
Real Estate Bought and Sold, Houses Rented and Rents Collected

TO LET.

A HOUSE on Peters street; nine rooms; Water in house.

AN UPPER FLAT, corner of Carmarthen and Duke streets, containing 10 rooms; water in house. W. C. and Woodshed under cover.

A NEW HOUSE, on Charlotte street, containing 6 rooms; water in house. W. C. and Woodshed under cover.

THREE miles from City, 18 acres Land, with good Dwelling House, Barns, etc. Rent moderate. Immediate possession.

A HOUSE situate on the St. Andrews Road, 3 miles from town, consisting of 20 rooms: in every way suitable for Hotel business.
3 acres of well cultivated land attached: also, barn.

A FARM, containing 300 acres, situated on the St. Andrews Road, 3 miles from the City. All under good cultivation. Cuts 100 tons of hay. Good dwelling and barn. Will be leased for a term of years.
Good supply of firewood.
Farm implements will be sold.

A CAPITAL DWELLING HOUSE, containing fourteen rooms, in excellent order, and with modern conveniences. Central and agreeable locality. Desirable family residence.

A LARGE HALL, well lighted, corner of King and Charlotte streets; in every way suitable for a Billiard Room. Will be rented for a term of years.

TWO LARGE ROOMS in the St. John Hotel, corner of King and Charlotte sts., suitable for a Hair Dressing Establishment.
Will be rented for a term of years.

FOR A TERM OF YEARS.—The Second Story of the old St. John Hotel, containing some 25 rooms, situate corner of King and Charlotte streets.
Rent moderate to a good tenant.

TWO LARGE FLATS on Main Street, Portland, containing a large number of rooms, suitable for a boarding house. Will be rented for three years if required.

A COMFORTABLE SINGLE OFFICE, Prince William street. Possession at once. Rent $50.

A LARGE SHOP, adjoining Barnes' Hotel, Prince Wm. street, in every way suited for a first class Brber Shop. Will only be rented to a Barber. Rent moderate to a GOOD tenent.

For full particulars and terms, see our To Let Register, which is always open for public inspection
P. BESNARD, JR., & CO.,
feb3 23 Princess stre t.

20 BBLS. DULCE in prime order.
For sale by
MASTERS & PATTERSON,
mar 27 19 South Market Wharf.

WANTED to purchase—a small Freehold with Cottage or half a double House in a good locality. A Leasehold with a small ground rent would suit.

FOR SALE.

A FARM of 275 acres, on River St. John, 13 miles from the city. Has on it two Houses, two Barns, and Fish House. Cord and Hoop Pole Wood. Cuts 15 tons Hay.

A VALUABLE FREEHOLD on Germain street, with first class Dwelling House, containing fourteen rooms in excellent order and condition, is furnished with modern conveniences. A desirable residence for a genteel family.

A LEASEHOLD 50x100, Guilford street, Carleton; a good Two Story Dwelling, covers half the front of Lot, and is well finished inside. The situation and surroundings are excellent. Room for another building or a garden. Price reasonable.

A VALUABLE FREEHOLD on the City Road, near the Skating Rink. The lot is 40x100, and the large two story Building thereon is well finished, and yields a rental of $340.00 p. a. Terms easy.

A COUNTRY RESIDENCE—Bordering on a beautiful lake, situate on the line of railway. There are attached 150 acres, half of which is plough. Plenty of good fire wood on the place. The dwelling is a moderately finished two story house. House capable of holding two families. Barns, coach-house, piggeries, etc., in good order. Owner will exchange for city property.

A LARGE FREEHOLD close to the Queen Square. The house is two stories, and rents for $360. Terms easy. Possession can be had on the 1st May next.

For full particulars, prices, terms, etc., see our Register of "For Sale," which is always open for public inspection.
P. BESNARD, JR., & CO.,
feb3 23 Princess street.

Tobacco—Popular Brands.
520 BOXES and Cads Tobacco, in Mahogany 6's, Smoking, Little Corporal, Chewing: Prince Arthur, 12's, Black, Rough and Ready Smoking and Several other Favorite brands, for sale at lowest market rates, by
fe GEO. ROBERTSON, Water street.

Finnen Haddies.
JUST received from Digby—20 dozen Finnen Haddies, in prime order.
R. E. PUDDINGTON & CO.

MESS PORK.
IN STORE—20 bbls MESS PORK. For sale by W. A. SPENCE,
mar22 North Dp

AMMONIA CARB, by the jar.
at
mar24 CHALONER'S DRUG STORE.

The Daily Tribune.

J. L. STEWART,..... EDITOR.

MONDAY EVENING, APRIL 5.

Mr. Beecher's Testimony.

Mr. Beecher does not, as many who believed in his innocence expected, confess to any kind of impropriety or indiscreetness at all in his relations with Mrs. Tilton. There was no kissing or cuddling or sentimentalism at all when he visited her. He deemed her one of the purest of women and most affectionate and faithful of wives, and considered that her written confession of having been improperly importuned by him was forced from her when she was too ill to resist her husband's commands. He denies, squarely and unreservedly, every charge of impropriety, every evil construction that has been placed on his letters, every statement concerning his having confessed guilt. He thus comes sharply in conflict with the sworn statements of Theodore Tilton, Frank Moulton and Mrs. Moulton, all three of whom have stated that he confessed adultery to them. There is perjury on one side or the other, as it is not possible that both sides can be honest. Whom will we believe? will be the question for the jury. Shall Beecher's denial, taken in connection with the conflicting circumstances that have been proved by disinterested witnesses, be allowed to outweigh that of his three accusers? Beecher is an interested witness, and so are the three chief witnesses on the other side interested. Tilton sues for money, Moulton seeks to disprove a charge of blackmail and conspiracy, and Mrs. Moulton stands by her husband. Throwing all the evidence of these interested witnesses aside there is no evidence on which a conviction can be based, there being nothing but Kate Carey's statement that Mrs. Tilton kissed Beecher and called him dear father, and Mr. Richard's statement that he once saw Mrs. Tilton move away from Beecher's chair with a flushed face, and the letters of the defendant. Mr. Beecher will make good use of his opportunity in the witness box, being the same master of the situation there that he is in the pulpit, and those who expect the cross-examination to injure him will be disappointed. It is one of the most interesting features of this trial that the cross-examinations have been almost fruitless, the witnesses, with the single exception of good Deacon Ovington, having strengthened rather than weakened their evidence under cross fire. This was particularly the case with little Bessie Turner, whose original statement of Tilton's habits was hailed with so many sneers of incredulity. Beecher will not be overmatched by the best lawyer in court, it is safe to assume, and will not weaken any of his own evidence. Witnesses will be called, of course, for the rebuttal of testimony given for the defence, and it would be idle to speculate on the character of the evidence to be given by them. Many of the statements of Mr. Beecher and his witnesses will be denied, and the case for the defendant will not be so strong at the close as it will be when the defendant steps down and out from the witness-box. Very few opinions on the case have been changed during the progress of the trial, the new developments not being sufficiently important to affect judgments that were previously formed. The prospect is now, as it was when the case opened, that an acquittal or a disagreement is the only possible result of the deliberations of the jury; and a disagreement would be a victory for the prosecution.

Home Rule in Respect to Shipping.

The following notices of motions given in the House of Commons, show that British legislation for Canadian shipping is not to be permitted without protest:

Mr. Palmer Committee of the whole to consider the following resolution:

Whereas, in the opinion of this House, Legislation by the Imperial Parliament affecting the interests of Canadian ship owners, where they are not represented, is unfair to that interest, and that all necessary Legislation on that subject might properly be had in the Province of Canada.

And whereas, by the British North America Act the Canadian Parliament is authorized to make all such Laws as may be deemed necessary in relation to the regulating of Canadian Trade and Commerce and Shipping and Navigation, and the exercise of the same authority by the Imperial Parliament is not only inconsistent with the full exercise of the said authority so granted to the Canadian Parliament, but is also a violation of the principles of self-government conceded to this country and extremely vexatious to the people thereof.

And whereas, several Acts have been recently introduced in the British House of Commons seriously affecting Canadian ships and the rights and liabilities of the owners thereof;

Therefore, *Resolved*, That this House respectfully protest against such Legislation, and against all Legislation by the Imperial Parliament affecting Canadian shipping, without the consent of the Canadian Parliament.

Mr. Palmer—ENQUIRY OF MINISTRY.—Whether any, or what measures have been taken by the Government, in view of the Imperial Legislation affecting Canadian ships, and the rights and liabilities of Canadian ship-owners, to prevent Imperial Legislation on that subject, without the consent of the Parliament of Canada; and if so, what are the results of such measures?

New York has many aristocratic murderers in the Penitentiary, and the Governors are becoming so deaf to the demands of such persons for pardon that a committee of the State Senate has reported a bill setting them at liberty after fifteen years' obedience to prison rules. Should the bill pass murderers will have to serve shorter terms than the New York city judges generally give burglars. But the New York burglars are not, like the majority of the New York murderers, members of the higher social and political circles.

The *Wesleyan* ranks the St. John *Globe* among its Roman Catholic exchanges.

Over sixty converts are seeking admission to the Methodist church in Fredericton.

The *Advocate* gives us another exemplification of the lines:

Heaven has no rage like love to hatred turned,
Nor Hell a fury like a woman scorned.

William Conway, who lives near Kingston, Kent, courted three girls simultaneously, but at last took his choice of the three and married a Miss Butler. This placed the two jilted ones in a very embarrassing position, and disdaining to brook the law's delay in emulating Mary Connaughton they determined to execute summary justice on the faithless Conway. Money was no object, but revenge was sweet. One night, recently, while Conway was sleeping at the house of his father-in-law the doors were burst open by the brothers and friends of the jilted young ladies, who to the number of six persons, armed with axes and knives, demanded the life of Conway. During the contest the latter's wife was severely scalded by a kettle of boiling water, which she took from her husband's hands, probably with the intention of making it warm for his assailants. The latter were finally driven off, to return again on the following day and also a few days later, being compelled to retreat on each occasion. Warrants have been issued against the brothers of one of the young ladies, and they were to be tried on Thursday for assaulting Conway. Kent is a bad place to trifle with affections. The women are too plucky.

The Maritime Monthly for April contains part I. of a paper on Livingstone, by Rev. M. Harvey; The Epithalamium of Chatterton; a continuation of "The Origin of the Acadians"; "The Church, the State and the School," an elaborate argument against non-sectarian common school education, by I. Allen Jack, A.B.; a continuation of Mr. A. J. Lockhart's "Visit to Longfellow"; chap. IV. of Corinne's "Story of a Lost Bracelet"; poems by G. E. Stevens, Jas. Young, and Arthur J. Lockhart; Current Events; and Scrapiana.

A Filthy Cellar.

To the Editor of the Tribune.

DEAR SIR: Allow me through your popular columns to call the attention of our Board of Health officers to the cellar in Ritchie's Building. Any one that has been unfortunate enough to enter the place has been stifled by the smell that arises. I think it is high time something was done to clean it and keep it only for those in the building, as I think the majority of St. John business men and clerks have free access to it, and we have to pay 50 cents a key for the same privilege. Please insert the above and oblige.

Yours, &c., OCCUPANT.

LOCALS.

For advertisements of WANTED, LOST, FOUND, FOR SALE, REMOVED, or TO LET, see Auction column.

New Advertisements.

Advertisers must send in their favors before 12 o'clock, noon, in order to insure their appearance in this list.

Amusements— do
do Y M C A Concert
Gibbs' Zoological Exhibition— Dan Ducello
To Let (Second Page) P Besnard & Co
For Sale do do
Sugar— Geo S DeForest
Flour and Pork— do
Hardware— Stillwell & Coggin
Fresh Seeds— Hanington Bros
Co Partnership Notice—
James Nevins, Wm Welsh
AUCTIONS.
Leasehold Property— Hurd Peters
BankruptStock— E H Lester

WANTED.—A FURNISHED HOUSE (or apartments with board.) Possession required about the end of April. Apply at this office. 2w eod

Steviton.

The Australia sailed Saturday night.

It is awful bad weather to get a fall in the middle of the street.

Stormy to-day, as is usual when the Portland elections take place.

The fog of the last three days has done good service in riddling the streets of ice.

A meeting of the Common Council will be held at half-past seven to-morrow evening.

Thirteen candidates were visible at one time around Chubb's corner this morning.

There are rumors of a proposed reduction of the rate of wages by the Laborers' Association.

Rev. Mr. Nabbs, the future curate of Trinity Church in this city, was ordained in Fredericton yesterday.

Yesterday was the fifteenth anniversary of Bishop Sweeney's consecration, and imposing services were held in the Cathedral.

Mr. Carey baptized eight persons in the Germain street Church yesterday morning; and four were baptized in Lower Cove Slip by Rev. J. D. Pope.

The Ferry floats are out of order, and will have to be removed to-morrow to allow repairs to be made. This will necessitate the stoppage of the steamer for a time.

Coun. Nannary returned Saturday night from his trip to the United States, where he has been in search of theatrical talent. Mr. Lanergan is now in Boston, but will probably be home this week.

A slight fire in a house on Patrick st. caused an alarm Saturday night. A woodshed owned by the Corporation, at east end of Duke st., also caught fire yesterday morning but was soon extinguished.

A correspondent of one of the morning papers wants the authorities to close up the barber shops on Sunday. He finds it convenient to get shaved Saturday night, and wants busier people to be deprived of Sunday morning privileges.

Shipping Notes.

Lost at Sea.—Joseph Atkins, Jr., of Port Medway, N. S., mate of the schr. Mignonette, was lost overboard on a recent passage from Demerara to Liverpool, N. S.

The brigt. Annie W. Goddard, of this port, Johnston master, at New York on the 1st inst., from Matanzas 11 days, with sugar, reports having experienced heavy N. and N. W. gales up to Hatteras; from thence had a fine run of three days.

The Rescued Fishermen.—The R. M. S. Caspian which sailed from Baltimore on the 1st inst. for Halifax, St. John's, N. F., and Liverpool, had on board the ten rescued fishermen of St. Mary's, N. F., on the way to their homes.

The derelict bark Ida E.—The ship Prim, Gunderson master, arrived off Crookhaven on the 17th ult., from Minatlan, reports having in lat. 39, 40 N., lon. 53, 01 W., passed the wreck of the bark Ida E., of this port, with neither spars nor masts standing, stern gone, and the water washing in and out.

Vessels Seeking.—The barks Chignecto, Shaw master, J. E. Williams, Vaughan, and the Norwegian bark Schilde, all from Liverpool, also the Norwegian bark Freya, from Bergen, all arrived at Fortress Mouroe on the 1st inst., seeking cargoes.

INCIPIENT CONSUMPTION.—In bronchial and chest affections, in arresting incipient consumption, and in lessening the distressing symptoms of this disease in its hopeless stages, as well as in cases of nervous debility, in giving tone to the system, it is undoubtedly a valuable remedy. JOHN MCMURRAY, Methodist Minister, Newport, N. S.

A Fine Business Site.

Messrs. W. H. Thorne & Co. are busily engaged in fitting up their new premises in the fine building of Hon. T. R. Jones, corner of Canterbury and Church streets, and will have matters fully in order about the first of May. This building will be devoted to the wholesale business only, and is admirably fitted for the purpose, being roomy, well lighted, and fitted with every necessary convenience. The building is four stories in height, and the dimensions of the floors are 48½ by 56 feet. The ground flat, to be used as a show room, has a 12-foot ceiling, while the first flat, used for the same purpose, has a ceiling twelve feet high. The third and fourth stories used for storage are ten and eleven feet, respectively, from floor to ceiling. The roomy business and private offices are on the ground flat. On the first flat is a sample room 20 by 48½ which will be handsomely fitted up for the display of ornamental goods. It is provided with upright show cases around the walls, while in the centre of the room is a stand of fifty six drawers, surmounted by shallow glazed show cases placed at an angle, for goods of the lighter class. The show cases, &c., are of ash and black walnut, and will make a handsome show when filled. The building is provided with a good cellar which will contain a hot air furnace for heating the building. An elevator, conveniently located, runs from the cellar to the fourth story. The facilities for business are excellent throughout and the enterprise of the firm will doubtless be well rewarded by the extensive patronage they will enjoy from all sections of the country.

MAGNETISM is the vital element of the human system. When that departs death and decomposition quickly ensue. A want of magnetic equilibrium, an uneven distribution of sensorial power, consequent weakness and debilitation, inactivity and functional derangement of the internal viscera, are a few of the bitter fruits gathered by inattention to simple laws of nature. When these symptoms are present lose no time in abstaining from an indulgence in those things that debilitate the system, be systematic in matters of diet, rest, and exercise. Observe these suggestions and add thereto for the first few days a bottle of the Magnetic "Nerve Cure," and I will guarantee you a speedy release from your troublesome ills. Dr. Sweet will remain in St. John all summer. Consult him.

City Nominations.

The following additional nominations were received after THE TRIBUNE went to press Saturday:

Queen's Ward.—For Alderman—W. A. Lockhart, by George S. DeForest and H. D. Troop.

For Councillor—R. O. Stockton, by G. Thomas, Henry Vaughan, D. J. McLaughlin and others.

E. T. C. Knowles, by Oliver T. Stone, Norman Robertson, James Adams and others.

Wellington Ward.—For Alderman—Wm. Peters, by M. D. Ritchey, J. R. Woodburn, S. Crothers and others.

Brooks Ward.—For Alderman—H. A. Glasgow, by Wellington Ring, Dennis McCaffrey, Morris E. Flewelling, and Wm. Holland.

Albert Ward.—For Alderman—W. A. Adams, by James White, W. J. McCordock, J. Henry Leonard and others.

Jarvis Wilson—by Robert Carroll, A. C. A. Salter, Bart. Driscoll and others.

Syrup Lacto Phosphate of Lime.
An excellent remedy in recovery from fevers and other inflammatory diseases, acting as a tonic on the system and helping to support the waste of phosphate of lime. It is a pharmaceutical preparation, destined at no remote day to take a high rank amongst the new remedies of our national pharmacopia. Sold by J. Chaloner, Corner King and Germain streets. 1w

A Problematical Pilot Boat.

The old tug boat Hercules, purchased by Capt. Cline, has been divested of her machinery and altered over to be used as a pilot boat. She was brought from Carleton a day or two ago, for the purpose of having her masts put in place, and attracted considerable notice from those interested in nautical matters. It is conceded that she will make a strong serviceable boat, but great doubts are expressed as to her being able to make good time under sail. It is thought her build aft will cause her to drag, but if this difficulty is not felt she will doubtless do good service. The build of a tug is so different from that of a pilot boat that the result of the experiment will be looked forward to with interest.

ENORMOUS.—No medicine that has ever been introduced into these Provinces enjoys the enormous sale that Reder's German Snuff does. The reason is obvious, because of the grand fact notorious throughout the United States and the Dominion of Canada that it cures that fatal disease catarrh, when all other remedies fail.

ANNOUNCEMENT!
TO be sold at COST for 40 days, the large and well selected stock of
Watches, Clocks and Jewelry,
To make room for the
SPRING STOCK,
Which will Arrive about the Middle of April.
GREAT BARGAINS Will be Given!
—AT—
MARTIN'S CORNER,
G. H. MARTIN,
Cor. Coburg and Union streets,
mar1 St. John, N. B.

Spring Styles, 1875.
SILK HATS!
Also—a large assortment of
FELT HATS!
In all the Leading Styles,
—AT—
A. & R. MAGEE'S,
94 UNION ST.,
(Graham's Building) 2 doors East Charlotte St.
☞ See Sign of Silk Hat with the five mysterious Letters. mar19

J—P—H
COUGH MIXTURE!
An invaluable preparation for
Coughs,
Colds,
Influenza,
Asthma,
Whooping
Bronchitis, Cough,
Tickling
Sensation
in the Throat,
Etc.
Prepared by
HANINGTON BROTHERS,
CHEMISTS,
Foster's Corner, - St. John, N. B.
feb25

HANINGTON'S
QUININE WINE
—AND—
IRON!
GIVES VITALITY
—TO—
Impoverished Blood!
Promotes Assimilation of the Food,
INCREASES THE APPETITE!
Dispels Languor and Depression and gives
TONE AND STRENGTH
—TO THE—
WEAKENED FRAME!
Price, 50 Cents per Bottle.
PREPARED BY
HANINGTON BROTHERS,
Foster's Corner, St. John, N. B.
feb25

REMOVAL!
R. & T. FINLAY
HAVE removed their Harness Manufactory to their New Premises,
No. 16 Charlotte Street.
where they will be happy to wait upon their friends and customers, and all who may favor them with a call. Their stock of
Harness, Collars, etc.,
is large and complete, and they are prepared to sell at prices to suit the times.
☞ INSPECTION INVITED.
R. & T. FINLAY,
mar16 tf 16 Charlotte Street.

By Telegraph.

Canadian, British and Foreign.

[*To the Associated Press.*]

LONDON, April 3.

The *Times* reviewing the Moody and Sankey revival considers the movement transitory although long to be remembered as a curious feature of religious life.

The *Post's* advices from the Spanish frontier represent the prospects of peace as increasing daily. One hundred and eighty Carlist officers have already given in their submission to Alfonso.

Pearsale Smith of Philadelphia, a revival preacher, is holding crowded meetings daily in Berlin.

Wilson, McLey & Co., metal merchants, London, have suspended owing to difficulties arising from American contracts for rails. Liabilities estimated at $1,000,000.

NEW YORK, April 3.

A Washington special states that the President will demand reparation from Mexico for loss of life and property by Mexican raids, the demand to be enforced by the army and navy.

LONDON, April 4.

THE ASIATIC FAMINE.

The famine in Asia Minor continues, having been greatly aggravated by the late disastrous floods. It is estimated that over 40,000 persons are receiving aid. Many families have sold their children into slavery for food.

THE CARLISTS

have not entered the Province of Santander as reported. The submissions of insurgent officers to King Alfonso are increasing.

ALFONSO'S FOLLY.

Professor Pinet, of the University of Madrid, has been arrested, and will be exiled from Spain, because he petitioned the King against the reactionary educational decree.

THE POPE AND SPAIN.

The Papal Nuncio to Spain has left the Vatican for Madrid, bearing instructions to the Spanish clergy to strive for the restoration of priests under King Alfonso.

NEW YORK, April 5.

YELLOW JACK.

Nearly eighty cases of yellow fever have occurred in the Spanish fleet lying off Havana, though no cases have appeared on any of the United States steamers.

THE SENATORIAL EXCURSION

to Mexico has been abandoned. Advices from Washington say that the fear of yellow fever and the illness of Mrs. Morton are among the causes.

AT KEY WEST.

The health officers at Key West report that there have been but four cases of yellow fever there, and none now exist. The weather is cool and the place healthy.

A FIRE

in Buffalo, Saturday evening, destroyed the Coit block; damage $220,000, insured $140,000.

THE PARLIAMENT OF CANADA.

(*Special to Daily News.*)

OTTAWA, April 3.

After routine, the Senate amendments to the bill to amend the Pilotage Act of 1873 were concurred in.

The supply bill was read a second time.

Hon. Mr. Mackenzie submitted the contracts for the grading of those portions of the Pacific Railway from Fort William to Shebandowan and from Cross Lake to Red River. He moved that they be ratified.

Dr. Tupper moved that the consideration of the contracts be postponed.

The amendment to the bill was lost on division and the original motion carried.

The Senate amendments to the bill to amend the law relating to Bills of Exchange were agreed to.

Mr. Smith of Selkirk rose to personal explanation and denied the allegations against him made by Mr. Schultz last night.

Mr. Young moved that the House go into Committee of the whole on Monday to consider the resolution affecting the naturalization of aliens. Carried.

The House adjourned at 5 o'clock.

LEGISLATURE OF NEW BRUNSWICK.

(*By Telegraph to the Tribune.*)

HOUSE OF ASSEMBLY.

FREDERICTON, April 3.

The Attorney General recommitted the assessment bill.

On suggestion of Mr. Humphrey an addition was made to the 30th section, providing that the amount on which the real estate of any Corporation is taxed shall be deducted from its stock for assessment purposes.

In reply to Mr. Davidson the Provincial Secretary said that in consequence of representations made by members the Government was considering the feasibility of reviving bear bounties.

Mr. Humphrey recommitted the Moncton incorporation bill; Mr. Burns in the chair.

Hon. Mr. Stevenson suggested that the provisions of the bill relating to assessment be struck out, as it was probable the town would desire to accept the provisions of the general assessment law.

Mr. Humphrey opposed the suggestion which was not pressed, and the bill was agreed to.

The Provincial Secretary committed a bill to provide for a garnishee or trustee process, Mr. Kenn in the chair. The bill provides that when any action is commenced in respect to any cause of action for which a writ of attachment may issue, and any debt or sum of money is due or owing to the debtor from any other party, it shall be lawful for the party to whom such first clause of action subsists to attach or recover any debt or sum of money due or owing to his debtor from any other party, or sufficient thereof to satisfy the claim of the primary creditor, subject always to the rights of other parties to the debts owing from the original debtor or garnishee.

The Provincial Secretary explained the details of the bill, which were discussed by Messrs. Davidson, Tweedie, Pickard, Murchie, and others.

A few slight amendments, suggested by the mover, Davidson and Tweedie, were made, and progress was reported.

FREDERICTON, N. B., April 5

Mr. Barker committed a bill relating to stray cattle, Tweedie in the chair. The mover explained that as there was some objection to the bill being made general he desired to change it so as to make it apply to York County. As changed and agreed to it authorizes the County Coun-

cil of York to make regulations relating to stray cattle.

The Secretary committed a bill relating to garnishee or trustees process, Keans in the chair. A few amendments were made on motion of the Secretary, and in one or two cases in accordance with the suggestions of Messrs. Davidson and Tweedie. The bill having passed, with exception of two or three sections which are to be added, progress was reported in order that they might be prepared.

Mr. Smith recommitted a bill to exempt certain persons from poll tax for Common School purposes, Dow in the chair. After some discussion by McKay, Phillips and Smith, as to the position in which the bill stood under the rule of the House, progress was reported, the Attorney General promising to introduce a measure to morrow embracing some slight amendment to the School Act, and to include the provisions of Mr. Smith's bill therein.

Mr. King committed a bill further to amend the act incorporating a home for aged females, Flewwelling in the chair. Agreed to.

LEGISLATIVE COUNCIL.

FREDERICTON, April 3.

The bill to incorporate the County of Gloucester was committed, Hon. Mr. McInerney in the chair.

Hon. Mr. Jones had been at first against the bill, but he had received information since which caused him to change his opinion. He read a batch of telegrams from leading men in Gloucester in favor of the bill.

Hon. Mr. Young had opposed the bill as it had not been published, and he had received telegrams against it. But the matter was now changed when the most influential men in the county desired it. He was now satisfied the bill ought to pass if the amendment's he would propose were added to it, without which the bill would be valueless.

Hon. Mr. Bailey was in principle opposed to the incorporating of counties. Business was more economically carried on outside than inside corporations.

Hon. Mr. Lindsay spoke repeatedly in favor of the principle of incorporating counties and of the bill.

Hon. Mr. Hanington would support the bill, but go against the amendments.

Several amendments, proposed by Hon Mr. Young, were voted down, and the bill passed.

City Police Court.

Chas. Buchanan, drunk on King Square fined $8.

Catherine Allen, a good looking young woman, was fined a like sum for being drunk, cursing and swearing on St. John street.

On Saturday a charge against Michael Doyle, for assaulting Matilda Taylor, was dismissed, the complainant not prosecuting.

Portland Police Court.

Edward Delaney and Edward McBrairty, charged with assault on Joseph Arsineau; withdrawn on payment of costs.

George Williams, abusive language to Eliza Armstrong; fined $4.

Hugh Hewitt, James Long and William Robinson, all drunk on Sunday, were fined $8 each.

CATARRH CAUSES CONSUMPTION.—Yes, this is true, as the medical record will show. It was first a cold, then catarrh and lastly confirmed consumption. Reader's German Snuff will cure the worst cases of catarrh.

The Buckets in Court.

Policeman Briggs is determined that the majesty of the law shall be vindicated and that offenders who are wanted shall be found. It will be remembered that on St. Patrick's day he arrested one Kearney, and in bringing him to the station was assaulted by several of the Bucket crowd, of which Kearney was a member. One by one he has gathered the rioters in and had justice meted out to them; and the last of the offenders was dealt with this morning. This was John Madigan, whose naturally intelligent face was much disfigured by a "black eye," and who looked as though he had found that the way of transgressors is hard. He pleaded not guilty of interference with the police, but Briggs having deposed to the contrary the lad was fined $6 with the alternative of 20 days gaol.

A British officer, writing from Teheran, Persia, to the *London Times*, remarks: "A Cathartic Pill, manufactured by an American Chemist" (Dr. J. C. AYER, of Lowell, Mass.) has cured the Shah of a Liver Complaint that threatened his life. This simple fact, as might be expected, renders the Americans immensely popular here, while we English are overlooked. Doubtless our own scholars made the discoveries which he employs, and thus it is, in everything; we do the labor, then the mousing. Americans put their mark upon it and take the reward. Dr. Ayer is idolized by the Court and its retainers here, which will doubtless be reflected to him on a gold snuff-box, or diamond-hilted sword, while not the name even of Davy, Christison or Brodie—the great lights by which he shines—is known.—[New York Sunday Paper.]

The New Brunswick Poultry Club.

A number of influential gentlemen of this city have recently organized a society for the laudable purpose of improving the breed of our domestic hens. At a meeting held last week a constitution and by-laws were adopted, and a president, vice president, treasurer and secretary appointed from a body of directors composed of some of the leading men of the community. The object of the society is not to raise hens for the market or to lower the price of eggs by creating a supply in excess of the market demand, but to excite an interest in the important matter of poultry, and to cause a spirit of scientific research by which much valuable information regarding the advantages and disadvantages of the different species of fowl may be collected and diffused for the benefit of society at large. An interest once created, the work will probably be entered into with zest by a large number of our citizens, for the study may be pursued in the city nearly as well as in the rural districts. The members of the society are all amateur poultry fanciers and are well qualified to make the thing a success. It is proposed to hold a fair, or poultry show, sometime during the coming autumn, and the public will then have an opportunity of seeing the respective merits of the Black Spanish, Buff Cochin, Speckled Dorkings, and White Leghorns. A knowledge of these will be of use to every housewife and especially to those who have an opportunity to cultivate the varieties either for recreation, profit, or the interests of science. If the society can tell what hens are the most profitable to keep and give the most approved general principles of hen raising a proper publicity they will undoubtedly be public benefactors, and appealing, as they do, directly to our appetites they cannot fail to receive a general and hearty encouragement.

THE DAILY TRIBUNE and all the most popular Canadian, English and American newspapers and magazines can always be obtained at the bookstore of Mr. W. K. Crawford, King street. aug 8

No Clue.

Since Annie McGinnis "folded her tent like the Arabs and as silently stole away," the police have not been able to find any clue as to her whereabouts. Several searches were made on Saturday, but resulted in finding nothing, and it is now thought the young woman has left the city.

St. John Men in England.

Messrs. James Nevins and Wm. Welsh, late of the firm of Nevins, Fraser & Co., have entered into copartnership for the purpose of carrying on a general shipping business in Liverpool, G. B. Mr. Nevins is now in Liverpool, and Mr. Welsh will sail about the middle of the present month. The latter gentleman will be much missed in his large social circle, as well as by the Y. M. C. Association and the church of which he is an active and liberal member.

A few drops of Dr. FORSTER'S IMPROVED ENAMELLINE upon a wet tooth brush forms a rich, creamy foam in the mouth, imparting a delightful fragrance to the breath, and thoroughly cleansing the teeth from all impurities. Call at the Drug Stores and get a sample bottle free

Is Speaker Anglin (g) a good judge of de *bait?—Grip.*

A monument to the memory of the late Emperor Maximilian was inaugurated April 1st at Trieste.

The funeral of the late John Martin, M. P., took place at Newry April 1st, and was attended by twenty thousand people. Nearly every town in Ireland was represented. Several members of Parliament were present.

A dispatch from Montevideo announces that the Uruguayan Chambers have passed a decree, suspending the payment of interest on the public debt, and providing for the redemption of the debt by the issue of new paper at a forced price. It is added that the foreign representatives have protested against the decree, and the situation is critical.

Our Grand Opening

OF

NEW MANTLES

—AND—

JACKETS

WILL TAKE PLACE ON THURSDAY,

APRIL FIRST.

When the Latest Foreign Designs

WILL BE SHOWN.

MANCHESTER,

ROBERTSON

& ALLISON.

mar31 New Premises, King street.

NEW HOSIERY!

JUST OPENED:

ONE CASE

SPRING AND SUMMER

HOSIERY

In Great Variety, at

LIKELY,

CAMERON,

& GOLDING.

apr3 55 KING STREET.

Christmas Goods.

CHRISTMAS GIFTS.

MR. MARSTER'S

PHOTOGRAPH ROOMS,

Cor. King and Germain Streets,

IS a First-class place, where you may rely upon getting your own picture or have those of your friends

Enlarged and Framed,

in the Latest and Best Style.

☞ Be sure and give him a trial. ☜

dec8

DIED.

At his residence, in Woodstock, on the 27th ult., after an illness of one week, JOHN BALLOCH, Esq., of paralysis, caused by a fall, in the 62nd year of his age, leaving a large circle of relatives and friends to mourn their loss.

At Glassville, Carleton County, on Monday morning, March 22nd, after a short illness, Mr. ARCHIBALD SCOTT, aged 67 years, formerly of Lanarkshire, Scotland, beloved by all who knew him.

[Glasgow Mail please copy.]

SHIPPING NEWS.

PORT OF SAINT JOHN.

ARRIVED.

SATURDAY, April 3d—Barkt Fanny H Loring, 460, Loring, from Boston, Luke Stewart, bal.
MONDAY, 5th—Fannie H Loring, 460, Boston, bal Luke Stewart.
Ida I, 93, Pye, Boston.
Opera, 83, Fowler, New York.

CLEARED.

April 3—SS Australia; 1384, Mackay, Glasgow.
5th—Stmr City of Portland, 1023, Pike Portland, mdse and pas.
Village Belle, 79, Riley, Providence.
Lizzie G, 112, Gilchrist, Boston.

British Ports.

ARRIVED.

At Liverpool, 1st inst, bark Forest Princess, Merriam, from Port Royal, SC.
At Deal, 1st inst, barks Wentworth, Robbins, fm Galveston for Bremen.
At Pembroke, 31st ult, bark Eleanor Phillips, from Darien via Milford.

SAILED.

From Liverpool, 31st ult, ship County of Pictou, Munro, for United States.

Foreign Ports.

ARRIVED.

At New York, 1st inst, ship Clara Killam, (of Yarmouth, NS), Sproule, from Liverpool, via Delaware Breakwater; barks Sarah A Dudman, (of Yarmouth, NS), Dudman, from Liverpool, 30 days; M E Chapman, (of Halifax) Eve, from Cienfuegos, 18 days; brigs Arctic, (of Parrsboro, NS), Cogswell, from Bahia 30 days; T H Haviland, Venion, from Cienfuegos, 21 days; Little Fury, Mundy, from Matanzas, 10 days; A W Goddard, Johnson, from Matanzas, 11 days; schr Anna Currier, Vanwart, from Halifax, 10 days.
At Amsterdam, 30th ult, bark Lois, Raymond, from Savannah.
At Rotterdam, 30th ult, bark Emma and Alice, Gibbs, from Baltimore.
At Cienfuegos, 24th ult, brig Lochiel; Hamm, fm Kingston, Ja; schr Minnie Cronan, Collins, fm do 25th, brig Minnehaha, Morrill, from Saint Thomas
At Havana, 31st ult, schr Harold, Hanson, from Philadelphia.
At Matanzas, 30th ult, brig Mary E Ladd, Perry, from Philadelphia.
At Cienfuegos, 30th ult, schr Ada F Whitney, Marsters, from New York; Lizzie Bacheldor, English, from Philadelphia.
At Sagua, 30th ult, brig Mitella, Barnes, from Demerara.
At Nassau, 13th ult, schr Goodwill, Ingraham, from Key West; 18th ult, schr Prairie Bird, Hjelmstrom, from Jacksonville, and cld 19th for Havana.
At Pascagoula, 27th ult, ship Beethoven, Smith, for Bremen.
At Fortress Munroe, 1st inst, bark Chignecto, Shaw, from Liverpool, seeking.
At Baltimore, 1st inst, brig Alvin, Kelly, from Cardenas; bark Wave King, Corbett, frm Londonderry.
At Lewes, Del, 1st inst, bark J B Duffus, Shaw, from Havre for orders; 31st ult, ship Maria Stoneman, Blauvelt, and Samuel G Glover, Perkins, from Liverpool, for Tybee.
At Vineyard Haven, 1st inst, schr Cambria, hence.
At New London, 31st ult, schr Eugene, frm Porto Rico.
At Bridgeport, 31st ult, schr Teal, Hamm, from New York.

CLEARED.

At New York, 1st inst, ship British America, Lockhart, for Antwerp; bark Union, McKenzie, for Kingston, Ja, brig Anna Maria, Thornton, for Montevideo.
At Philadelphia, 1st inst, barks M E Cann, Cann for Antwerp; Ensign, Smith, for Cork.
At Boston, 2nd inst, brig Elbe, Gerhardt, for Port Spain; schr Gladiator, Parker, for Yarmouth, NS.

SAILED.

From Havre, 30th ult, bark Annie Burrell, Blanvelt, for the United States.
From Callao, 5th ult, barks Alpheus Marshall, Parker, and Rocklight, Evans, for Pabellon-de-Pica, to load guano.
From Cienfuegos, 23rd ult, brig Ariel, Doane, fr Halifax.
From Cardenas, 30th ult, bark John G Hall, Hangy, for North of Hatteras.
From Sagua 30th ult, brig Sarah Harris, Brooks, for Portland.
From Astoria, 30th ult, ship Lizzie C Troop, Corning, for United Kingdom.
From Tybee, 1st inst, bark Forest Queen, (from Liverpool, for Doboy.

Spoken.

Jan 26th, lat 17.30 S, lon 27.50 W, bark Harold, Dinsmore, from Newcastle for Callao.

Memoranda.

In port in Messina, 13th ult, brigs Wesley & Seymour, Hamilton, for the United States; schr Mon Glen, Wade, for do.
In port at Callao, 13th ult, ship Algonquen, Dexter, from Rio Janeiro; New Wabeno, O'Neil, from Liverpool; Mount Pleasant, Brown, from do; Alex McNeil, Sproule and Red Rove, Macauley, discharging; barks J Walter Scammell, Hjelmstrom, discharging, to load guano for Europe; North Star, Bangs, to load guano for Liverpool at 63s.

New Advertisements.

Heavy Black

Sicilian & Brilliantine

LUSTRES,

are the

MOST FASHIONABLE

and Useful

DRESS GOODS

NOW WORN.

One case of the above opened this day at the

London House, Retail,

nov27 tf 3 and 4 MARKET SQUARE.

Grand Concert!

THE Second Concert of Vocal and Instrumental Music, in aid of the Funds of the Young Men's Christian Association, will be given in Association Hall,

On TUESDAY Evening Next,

A very choice Programme will be rendered by the ladies and gentlemen who have kindly offered their assistance on this occasion.

Doors open at half-past seven; concert to commence at 8 o'clock.

Tickets 25 cents, to be had at the bookstores of Messrs. J & J McMillan, T. H. Hall, H. R. Smith, and at Messrs. Kerr & Thorne's. apr5 2i

Notice of Co-Partnership.

THE subscribers have entered into partnership for the purpose of carrying on a General Shipping and Commission Business in Liverpool, England, under the style and firm of

NEVINS, WELSH & CO.

St. John, N. B., April 5th, 1875.

JAMES NEVINS,
apr6 6i tel nws WILLIAM WELSH.

Barbadoes Sugar.

24 HHDS Bright Barbadoes Sugar. For sale low by

GEO. S. DEFOREST,
apr6 11 South Wharf.

Flour and Pork.

500 BBLS Howland's Flour;
100 bbls Pearl Flour;
Mess Pork.

New Landing. GEO. S. DEFOREST,
apr6 11 South Wharf.

HARDWARE!

Just received and to arrive:

25 CASKS Raw and Boiled Oil;
90 " and cases Shelf Hardware;
200 boxes Horse Nails;
400 boxes Glass, 8x10 to 12x18;
2 tons Putty.

For sale Cheap.—

STILWELL & GOUGIN,
apr3 20 Germain st, opp Country Market.

Fresh Seeds!

Our Garden, Field and

FLOWER SEEDS

Are now Ready for Sale,

And thoroughly reliable in every particular.

apr5 HANINGTON BROS.

Flour and Cornmeal.

To Arrive—

300 BBLS Flour, White Pidgeon;
100 bbls do, Ayrshire Rose.
Pastry.
100 bbls do Perfection;
100 " do, Reindeer;
200 " Kiln Dried Cornmeal.

GEO. MORRISON, JR.,
mar16 12 and 13 South Wharf.

Second Edition.

(*Special Telegram to the Tribune.*)

HOUSE OF ASSEMBLY.

FREDERICTON, April 5.

Hon. Mr. King recommitted the bill relating to Mount Allison Wesleyan Academy, Burns in the chair. Agreed to.

The Attorney General recommitted the Assessment bill, Butler in the chair. After a general discussion of the clause defining the duties of Assessors it was finally agreed to as it originally stood in the bill.

LEGISLATIVE COUNCIL.

FREDERICTON, April 5.

Bill relating to St. Paul's Church, Fredericton, and to the churches in New Brunswick in connection with the Church of Scotland. The bill provides that after the passing of the act the trustees and elders may proceed to call and nominate, and induct a candidate as successor to Dr. Brooke, Dr. Brooke to retain his connection with the church and be empowered to solemnize marriage, and administer sacraments in the church when requested. As explained by Hon. Mr. Hamilton the bill had been agreed to by Justices and members of the congregation, and was necessary to enable Dr. Brooke to draw an annuity from the Church of Scotland.

Hon. Messrs. Lindsay and Hibbard raised an objection to the bill, which finally passed with slight titular amendment.

The bill to authorize the town of St. Stephen to sell certain lands, and a Bill to amend an act relating to the Albert Railway, authorizing the Company to issue bonds to raise money, passed.

Portland Elections—Three to be Elected for each Ward.

The Portland elections took place today, but the weather is of a nature to repress any excitement and chill any political ardor. There was however, much interest manifested in the different Wards, and canvassers did their best for their candidates.

WARD No. 1.

Holly	229
Kennedy	201
Stevens	152
Chesley	146
Austin	101

WARD No. 2.

Purdy	160
Hilyard	140
Duff	126
Wilson	108
Connolly	68

WARD No. 3.

Inches	115
Milledge	112
Harris	105
Fellows	107
Jordan	91
Woodworth	79
McCluskey	31

WARD No. 4.

Gilbert	93
McLean	93
Doherty	92
Robinson	91
Puddington	90
Allan	56

Speeches were made by several of the successful candidates. Good order prevailed.

Point Lepreaux, April 5, 9 a. m.—Wind N. N. E., strong, with showers.

Merchants' Exchange.

New York, April 5, 1875.

Freights—Berth steady, moderate shipments of grain and produce; chartering business quiet, rates weak.

Gold opened at 114¼; been 114¾; now 114¼.

Wind N. W., light, clear. Ther. 41°.

Boston, April 5.

Wind N., fresh, raining. Ther. 36°.

Portland, April 5.

Wind N., fresh, snowing. Ther. 36°.

Liverpool, April 5.

Cotton active, firmer; Uplands 8 a 8⅛; Orleans 8¼ a 8½. Breadstuffs quiet; lard 66s; others unchanged.

Anchor Line—Movement of Steamers.

The Columbia, which sailed from Glasgow on the 13th ult., and from Liverpool on the 19th, arrived at Halifax this morning at eight o'clock.

The India sailed from London on the 26th ult. for Halifax and this port.

The Sidonian sailed from Glasgow March 27th, and from Liverpool on Saturday last, April 3rd, also for this port via Halifax.

Messrs. Scammell Bros. have received the Glasgow manifest of the Columbia, which can be seen at their office.

Work Well Done

The steamship Australia steamed out of the harbor on Saturday evening at 7 o'clock, having on board a full cargo of deals and other lumber as well as a considerable amount of light freight, among which were some six hundred barrels of apples, 126 bundles leather from the Salisbury tannery, and a carriage, built at the establishment of Messrs. Crothers, Henderson and Wilson, which is to be forwarded to a gentleman at Arbroth, Scotland.

The Australia was in fine trim, and, under the guidance of such an efficient commander as Capt. McKay, will doubtless soon report herself at Glasgow.

The agents, Messrs. Scammell Bros., express themselves much pleased with the manner in which Mr. McDermott with his rebel crew, has conducted the discharging and loading, and they feel convinced that outsiders can handle steamers just as effectually and satisfactorily as those who have made a specialty of such labor. This will be satisfactory intelligence to those who have deemed the employment of laborers a doubtful measure; and the success of Messrs. Scammell in this effort will probably be of a permanent nature. So far, they have worked alone, and their success has exceeded their best anticipations.

Evils of Club Tyranny

To the Editor of the Tribune.

By constant and daily increasing impositions the Society or Club to which many laborers are attached have brought upon them the condemnation and disapproval of all right thinking people, not only in this particular city but in every shipowning community throughout the world. The formation of the Laborers' Benevolent Association, as a means of protection to the laboringman to enable him to demand his daily wages at the expiration of each week, and for its charitable and benevolent objects, is certainly quite a laudable and praiseworthy enterprise, but when it becomes necessary as a means of protection to monopolize the work, and force men of business to employ their labor whether they will or not, dictating to these men of business the number of hours they *must* work, the men they *must* employ and the rate of wages they must give, then this society should cease to receive the sympathy or support of all employers of labor, and united efforts on the part of our shipowners and mercantile men are only required to check the operations of a class of men whose law-making has only tended to seriously injure the reputation of our port.

Nothing but joint action and the absolute refusal of our ship owners to employ society labor will accomplish the much desired end.

BUSINESS.

SHIPPING NEWS.

British Ports—Arrived.

At Halifax, at 8 a m, SS Columbia, from Liverpool. Will sail for this port Wednesday.
At Queenstown, 2nd inst, bark Savana, from Baltimore.

Sailed.

From Glasgow, 3rd inst, SS Sidonia, for Halifax and this port. [By tel to Scammell Bros.
From Liverpool, 30th ult, ship Parkfield; for Calcutta.

Foreign Ports—Arrived.

At New York, 31st ult, brigt Augusta, Arick, fm Aquadilla.
At Boston, 3rd, schr Adna, Eycritt, for Cienfuegos.
At Matanzas, 21st ult, bark Austrides, hence.
At Cardenas, brig Wm Mason, hence.

Sailed.

From Antwerp 1st inst, bark Arizona, for Halifax and this port.

Spoken.

Mar 27, lat 38.21, lon 73.50, ship Calista Hawes, from Pensacola for Liverpool.

Memoranda.

Bark Belvue reported in distress incorrect. Captain reports all well.

NEW CROP.

Now landing ex brig Citizen, from Porto Rico, at Brown's Wharf;

348 Hhds.

Choice Grocers' Sugar.

For sale low while landing.

JAMES DOMVILLE & CO.,
mar30 No. 9 North Wharf.

Cider Vinegar.

In Store, and for sale low.

15 BBLS Imported Cider Vinegar,

ANDREW J. ARMSTRONG,
apr2 nws tel 40 Charlotte street.

Havana Cigars.

2 CASES (12,500) Havana Cigars, landing ex Polino.

ANDREW J. ARMSTRONG,
apr2 nws tel 40 Charlotte street.

PINT FLASKS—30 cases, 1 gross each;

ANDREW J. ARMSTRONG,
apr2 nws 40 Charlotte street.

BROOMS! BROOMS!—In store and for sale cheap,—13 doz Brooms, (American).

A. J. ARMSTRONG,
apr2 nws 40 Charlottestreet.

Insolvent Act of 1869.

In the matter of Robert Stewart, an Insolvent.

NOTICE is hereby given, that a Deed of Composition and Discharge, duly executed, has been procured by the Insolvent and deposited with me as the Assignee, and if no opposition to such Composition and Discharge be made by any Creditor within three juridical days after the last publication of this notice, by filing with me a declaration in writing that he objects to such Composition and Discharge, I shall act upon such Deed of Composition and Discharge, according to its terms.

Dated at Saint John in the City and County of Saint John, this tenth day of March, A.D. 1875.

R. CHIPMAN KINNER,
mar23 til apr8th Assignee.

NEW GOODS!

Per SS Australian,

LADIES' SILK TIES!

COLLARS

—AND—

CUFFS!

White and Grey Cotton,

PILLOW COTTONS,

42 to 50 inch.

Dressed and Undressed

HOLLANDS.

J. H. MURRAY & CO'S.,

apr3 53 King Street.

Opened To-Day!

A full line of

REAL HAIR SWITCHES,

REAL HAIR CURLS,

REAL HAIR FRIZES,

Silk and Linen

Short and Long Braids,

Wool Rats and Puffs,

JUTE SWITCHES!

And Hair Crimpers.

M. C. BARBOUR,

mar29 48 PRINCE WM. STREET.

AMERICAN

BLEACHED AND UNBLEACHED SHEETING,

2 1-4 Yards Wide.

Superior Makes of Fine and Medium Bleached Cotton.

UNBLEACHED DO., 36 IN. AND 40 IN. WIDE.

Shaker Flannels, Wigans, Jeans, Drills, Knitting Cottons, Ladies' Linen Collars, Dimity Frilling, and a variety of Fancy Goods Just Opened.

LONDON HOUSE

RETAIL,

3 AND 4 MARKET SQUARE.

feb18

PIANO-FORTES!

CABINET ORGANS and MUSIC STORE

75 KING STREET.

JUST RECEIVED:—A A large Stock of American GRAND SQUARE PIANO FORTES, fully warranted.
SHEET MUSIC received as soon as published.
MUSIC BOOKS and GERMAN MUSICAL MERCHANDIZE.

march11 C. FLOOD.

TOBACCOS.

IN STOCK—2,000 PACKAGES

—OF—

TOBACCO!

Including Black 12's, Half Bright 8's, Navy 1-2's, Solace, and Bars of Every Description.

For sale at lowest market rates.

JOHN D. ROBERTSON,
mar29 21 Water Street.

Amusements.

GIBBS'

Zoological Exhibition!

—AT—

Winters' Hall, 58 Charlotte Street

(opposite King Square).

Open Every Day, a Fine Collection of

Living Wild Animals!

—ALSO—

SIG. WANDANNA,

the great

Sword, Sabre and Bayonet Swallower!

He will also perform his wonderful feat of having a Large Rock Broken on his Chest with a Sledge Hammer. This Feat will be performed at 3 and 8½ o'clock each day.

Doors open from 10 o'clock, a. m. till 5 p. m. and from 7 till 10 p. m.

Admission—adults, 25 cents; children 15 cents. A liberal reduction made to Schools. The Clergy admitted free.

For full particulars see Circulars and Programmes.

M. GIBBS, Proprietor.
ov19 DAN DUCELLO, Business Agent.

Maritime Sewing Machine Company.

NOTICE is hereby given that a meeting of the Stockholders of the Maritime Sewing Machine Company will be held at the Store of Messrs. Millar & Harney, King street, City of Saint John, on MONDAY, the twelfth day of April, instant, at 7 o'clock, p. M., for the purpose of organizing the said Corporation.

Dated this 1st day of April, A. D. 1875.

WM. W. TURNBULL,
RICHD. P. BUTLER,
EDW. HARNEY,
D. H. HALL.
apr2 tel

For Halifax.

THE Fast sailing packet schooner "EMMA J. SHANKS," Munroe, Master, will be ready to receive Freight, at Lawton's Wharf, Water street, on Monday next, and will sail on Wednesday, the 7th inst, weather permitting.

Apply to the master on board, or

P. McCARTHY,
apr3 2i Water street.

THE

Victoria House Fire!

The Great Sale of

DAMAGED GOODS!

Commences at the

Victoria House,

—ON—

WEDNESDAY MORNING,

APRIL 7TH.

E. D. WATTS.

apr3 3i

Clover Seed.

400 BUSH Choice Northern Clover Seed. Now landing. For sale by

J. & W. F. HARRISON,
march8 16 North Wharf.

MOLASSES.

Landing ex Pronto at Robertson's Wharf:—

150 HHDS 16 trcs 5 bbls } Extra Choice Cienfuegos MOLASSES.

For sale by

L. McMANN & SONS,
apr2 5i tel nws fmu 7 and 8 Smyth Street.

SEED CATALOGUES

OUR Flower and Garden Seed Catalogues are now ready for distribution, and will be mailed to any address—postage free. Our Seeds are imported from one of the best Seed Houses in London, and are in Prime Order.

Our Retail Packets (5 cents each) will be forwarded to any address—free of Postage—on receipt of Price.

Wholesale buyers treated liberally.

HANINGTON BROS.,
mar 19 Foster's Corner, St. John, N. B.

AUCTION SALES *inserted at the rate of 80 cents an inch for first insertion, and 30 cents per inch for each additional insertion.* SPECIAL TERMS *for large advertisements for long periods.*

Auction Sale.

Leasehold Property for Sale.

On SATURDAY next, the 10th day of April, instant, at 12 o'clock noon, at the City Government Building, there will be offered for sale at public auction;

THE Dwelling House on the south side of Orange street (between Wentworth and Pitt streets), formerly belonging to William Breeze, Esq., and now in the occupation of Mr. Bartsch, together with the lease of the City Lot 731, on which the building stands. Lease to be for 21 years, at a rent of $30 per annum, and to contain usual covenant for renewal.

Possession given on 1st May next.

Also—at same time and place, will be offered for sale:

The Dwelling House, nearly adjoining the above, formerly belonging to Wm. Breeze, Esq., and now in the occupation of Mr. Sulis, together with a lease of the two City Lots 733 and 734. Lease to be for 21 years, at a rent of $60 per annum, for each Lot, and to contain the usual covenants for renewal.

Possession given on the 1st of May next.

Any further information desired can be obtained on application to the auctioneer, or the undersigned.

Dated 2nd April, 1875.

HURD PETERS,
City Engineer.

E. MALER, Auctioneer. apr2 tf sle

Bankrupt Stock

BY AUCTION.

THIS EVENING, at No. 12 King Square, without reserve—

A LARGE and varied assortment of New and Useful Goods, consisting in part of Boots, Shoes, Hats, Caps and Ready-made Clothing, Shirts, Drawers, Tweeds, Ladies' Dress Goods, and Fancy Goods; Clocks, Watches, Hardware Glassware, and Musical Instruments.

Great bargains may be expected, *AS THEY MUST BE SOLD!*

SALE POSITIVE—commencing at 7½ o'clock

E. H. LESTER,
aug13 nws Auctioneer.

To Let.

TO LET.—A Store on South Side of King street. Apply at W. H. PATERSON'S, 59 King street. mar30

Wants.

WANTED—A Second-class Male or First-class Female School Teacher. For particulars address GEORGE LEONARD, Trustee, Leonardsville, Deer Island. apri dw

TEACHERS WANTED.—A First-class Male Teacher, to take charge of the Advanced Department of the Graded (Superior) School at Dorchester Corner, on the 1st of May next. Also—a Female Teacher, as Class Room Assistant. Apply immediately.

S. W. PALMER,
Secretary to Trustees.
Dorchester, March 30th, 1875. apr1

WANTED.—Drug Clerk in a Country Town One with some experience at Dispensing. Must have good references. For further particulars enquire of J. CHALONER, Druggist, St. John. mar 27 tf

$5 TO $20 PER DAY.—Agents Wanted—All classes of working people, of either sex, young or old, make more money at work for us in their spare moments, or all the time, than at anything else. Particulars free. Post card to St. tes costs but one cent. Address G. STINSON & CO., Portland, Maine. ly dw oc23

For Sale.

FOR SALE OR LEASE.—The White House, No. 9 Main street, Saint John, Can be seen any day after three o'clock. Possession given on or before the 1st May next. Apply to J. E. TURNBULL, on the premises. mar25 6i gb fmn nws tel 6i each

FOR SALE OR TO LET.—The House and Premises owned and occupied by R. R. Page, on Wright street, Portland. For terms, etc, apply to PAGE BROS.,
mar15 tf 41 King street.

FOR SALE.—Schr George Calhoun, 109 tons, in good condition. For particulars, enquire at J. & S. LEONARD'S,
mar2 No. 12 Nelson street.

$5000 GOLD For a case of Asthma, Cough or Cold that **Adamson's Botanic Balsam** will not cure. Large bottle, 35 cents. Sold by Druggists. Wholesale by T. B. BARKER & SONS, 33 and 35 King street, St. John. Sample free.
mar4 dwly

150 CWT. CODFISH, now landing, For sale at lowest rates by

MASTERS & PATTERSON,
mar 27 19 South Market Wharf.

Ayer's Hair Vigor,

For restoring to Gray Hair its natural Vitality and Color.

A dressing which is at once agreeable, healthy, and effectual for preserving the hair. *It soon restores faded or gray hair to its original color, with the gloss and freshness of youth.* Thin hair is thickened, falling hair checked, and baldness often, though not always, cured by its use. Nothing can restore the hair where the follicles are destroyed, or the glands atrophied and decayed; but such as remain can be saved by this application, and stimulated into activity, so that a new growth of hair is produced. Instead of fouling the hair with a pasty sediment, it will keep it clean and vigorous. Its occasional use will prevent the hair from turning gray or falling off, and consequently prevent baldness. The restoration of vitality it gives to the scalp arrests and prevents the formation of dandruff, which is often so uncleanly and offensive. Free from those deleterious substances which make some preparations dangerous and injurious to the hair, the Vigor can only benefit but not harm it. If wanted merely for a HAIR DRESSING, nothing else can be found so desirable. Containing neither oil nor dye, it does not soil white cambric, and yet lasts long on the hair, giving it a rich, glossy lustre, and a grateful perfume.

Prepared by Dr. J. C. Ayer & Co.,
Practical and Analytical Chemists,
LOWELL, MASS.
H. L. SPENCER,
Medical Warehouse,
20 Nelson street, St. John, N. B.
General Patent Medicine Agency for the Maritime Provinces.

STEAM SERVICE
BETWEEN
St. John & St. Stephen

SEALED tenders will be received at the office of the Chief Commissioner of Public Works, Fredericton, until the 15th April, 1875, from persons willing to place a good Serviceable Passenger and Freight Steamer during the Navigation Season of 1875, twice per week, between Saint John and St. Stephen, calling twice per week each way at St. Andrews, St. George and Beaver Harbor.

The Department will not bind itself to accept the lowest or any tender

W. M. KELLY.
Chief Commissioner of Public Works.
Department Public Works,
Fredericton, March 27, 1875. mar29

BRIDGE CONTRACT.

TENDERS will be received at the office of Public Works, Fredericton, until WEDNESDAY, 28th day of April next, at noon, for the erection of a New BRIDGE over the Tobique River, Victoria County, according to plan and specification to be seen at said office, and at the store of Hon. B. Beveridge, at Andover. Each tender to be marked "Tender for Tobique Bridge," and to give the names of two responsible persons, willing to become sureties for the faithful performance of the contract.

The Commissioner does not bind himself to accept the lowest or any tender.

WM. M. KELLY.
Chief Commissioner.
Department of Public Works, Fredericton, Mrch 19th, 1875. mar20

THE MULLIGAN GUARD COLLAR!

FOR which we have been appointed Sole Agents, confers on the purchasers the following benefits:
Goodness in Quality!
Excellence in Style!
Moderate in Price!
And each box of 100 contains the words and music of the celebrated Mulligan Guards.
A full stock on hand in all sizes. Samples by post. Wholesale only.
EVERITT & BUTLER,
feb19 55 and 57 King street.

Mounie Brandy—in Pints.
SMALL Round Bottles—10 cases of the above Brandy.
ANDREW J. ARMSTRONG,
mar17 tel nws 40 Charlotte street.

FLOUR.

100 BBLS Wilkinson;
500 bbls Tea Rose;
100 bbls Argyle;
Landing ex Polino.
J. & W. F. HARRISON,
mar20 16 North Wharf.

A BOOK FOR THE MILLION!
MARRIAGE GUIDE. A Private Counselor to the Married, or those about to marry, on the physiological mysteries and revelations of the sexual system, with the latest discoveries in the science of reproduction, preserving the complexion, &c. This is an interesting work of 200 pages, with numerous engravings, and contains valuable information for those who are married or contemplate marriage; still it is a book that ought to be under lock and key, and not left carelessly about the house. Sent to any one (post paid) for Fifty Cents. Address Dr. Butts' Dispensary, No. 11 N. Eighth st., St. Louis.
oct30 dwly

MILL STREET
Feed and Oat Store.
Just received at the above store:
150 BUSH P. E. I. Oats,
2000 bbls Heavy Feed,
600 bbls Moulee
oct16 J. B. PENALIGAN.

ROBERT MARSHALL,
Fire, Life & Marine Insurance Agent
NOTARY PUBLIC,
ST. JOHN, N. B.
apr 10

Tobaccos and Teas.
We have in stock and for sale low.
600 KGS Tobacco; Crown Jewel, Mahogany, Excelsior, XX Solace, Little Corporal, etc.
50 hf-chests Oolong Tea;
50 " Souchong Tea;
80 " Congou Tea;
mar12 fm tel HILYARD & RUDDOCK.

Steamers

Yarmouth and St. John Packets.

THE fast sailing schooners OSCEOLA and A. RHUAMA will be placed on the route between Yarmouth, N. S., and this port for the season. All freight in this direction will be thankfully received, and delivered in like good order. For rates of freight, inquire of the Captain on board or at the office of the subscriber,
ROBERT J. LEONARD,
Or in Yarmouth, to B. STANWOOD. } Merritt's Building, Water Street.
mar25 2mo nws tel

1875.
International Steamship Co.
SPRING ARRANGEMENT.

ON and after THURSDAY, April 1st, the splendid sea-going steamers NEW BRUNSWICK, D. S. Hall, Master, and CITY OF PORTLAND, S. H. Pike, Master, will leave Reed's Point Wharf every MONDAY and THURSDAY morning, at 8 o'clock, until further notice, for Eastport, Portland and Boston, connecting at Eastport with steamer Belle Brown, for Saint Andrews and Calais.

Returning will leave Boston every MONDAY and THURSDAY, morning at 8 o'clock, and at Portland at 6 p. m., after noon train arrives from Boston, for Eastport and St. John.

SUMMER RATES FREIGHT.

No claims for allowance after goods leave the Warehouse.

Freight received Wednesdays and Saturdays only, up to 6 o'clock, p. m.

H. W. CHISHOLM,
mar25 Agent.

ATLANTIC SERVICE!

THE BEST ROUTE FOR
EMIGRANTS
To New Brunswick.

REGULAR AND DIRECT
Steam Communication between Glasgow, London, Liverpool, and St. John, N. B.

THE ANCHOR LINE OF
Trans-Atlantic Steam Packet Ships.

Alsatia,	Caledonia,	India,
Anglia,	Castalia,	Italia,
Australia,	Columbia,	Macedonia,
Alexandria,	Ethiopia,	Olympia.
Bolivia,	Elysia,	Utopia,
California,	Europa,	Victoria.

We have now the pleasure to announce that the sailing of the Anchor Line Steamships for the ensuing season have been definitely arranged, with a view to afford ample accommodation to importers and buyers generally.

This fact will, we trust, receive such substantial recognition as to assure the proprietors of the Anchor Line that their efforts are duly appreciated, and the encouragement from this source will enable them to continue to perform the service in such a manner as to merit the patronage and support of the public generally.

The dates of sailing from Glasgow and Liverpool, for Halifax, and St. John, N. B., will be as follows (unless prevented by unforseen circumstances), viz:—

From Glasgow.	*From Liverpool.*
Saturday, Feb. 27th.	Wednesday, March 3rd.
do Mar. 13th.	do do 17th.
do do 27th.	do do 31st.
do April 10th.	do April 14th.
do do 24th.	do do 28th.
do May 8th.	do May 12th.

To be followed by first class steamships at fortnightly intervals, for the remainder of the season.

We would direct especial attention to the proposed sailing of the splendid steamship.

INDIA, 2300 tons,

From London, Tuesday, March 23rd, for Halifax and St. John, N. B., and as this favorite steamship will have capacity for a very large cargo, we solicit from our merchants their undivided support.

Through Bills of Lading signed for Prince Edward Island, and all principal cities and towns in Nova Scotia and New Brunswick.

FREIGHT.

Fine Goods 40 shillings, and 10 per cent primage, or upon as favorable terms as by any other Trans-Atlantic Steamship Line. Coarse Goods 30 shillings, and dead weight as per agreement.

FARES.
Cabin Passage.....13 guineas.
Intermediate do.....8 do.
Steerage do.....25 dollars.

Parties desirous of bringing out their friends should make immediate application to the subscribers, who will grant Certificates of Passage from any place in England, Ireland, or Scotland to St. John, N.B., which are good for 12 months.

Drafts issued, payable on presentation, in sums from $1 upward.

No Bill of Lading will be signed for a less sum than half a guinea. Apply to

HENDERSON BROS.....Glasgow.
HENDERSON BROS.....London.
HENDERSON BROS.....Liverpool
HENDERSON BROS.....Londonderry.
THOS. A. S. DEWOLF & SON.....Halifax.
Or to
SCAMMELL BROS.,
5 and 6 Smyth street,
St. John, N. B.
jan16

G. W. DAY'S
Printing Establishment,
46 CHARLOTTE STREET.

All Descriptions of Printing executed with despatch.

Orders left at the Counting Room of the DAILY TRIBUNE, No. 51 Prince William street, promptly attended to.

A STEAM PRESS
Has recently been added to the establishment by which the facilities for filling orders "on time" are increased.

G. W. DAY.

Life of Henry More Smith
Price Twenty cents.
BLACK RIVER ROAD TRAGEDY;
Price Twenty-five cents.
Blank Marriage Certificates,
Price Five cents.
BILLS LADING AND RAILWAY RECEIPTS.
For sale by
GEO. W. DAY,
feb5 46 Charlotte Street.

Apples, Apples,
Received ex stmr Scud.
43 BBLS APPLES. Cheap.
mar29 J. S. TURNER

W. A. SPENCE,
Produce Commission Merchant,
AND DEALER IN
Hay, Oats, Feed, &c.,
NORTH SLIP,
may ST. JOHN, N. B

APPLES.
Just received:
50 BBLS No. 1 Bishop Pippin Apples;
20 bbls No. 1 Greening do;
100 bbls Cheap Cooking Apples.
For sale cheap by
ARMSTRONG & McPHERSON,
dec3 No. 99 Union street.

85 BBLS. No. 1 SPLIT HERRING, 0
half-bbls. do. For sale by
MASTERS & PATTERSON,
mar 27 19 South Market Wharf

From Saturday's Second Edition.

LEGISLATURE OF NEW BRUNSWICK.

(*Special Telegram to the Tribune.*)

LEGISLATIVE COUNCIL.

FREDERICTON, March 3

Bill to incorporate Carleton Co. Cheese Manufacturing Co. passed.

An act relating to the issue of debentures for school purposes in district No. 2, Dorchester, Westmorland. [The reporter fails to say what was done with it.]

A bill to reduce the fees of attorneys was committed, and Hon. Mr. Chandler explained that under the scale of fees by an act 1869, amending the act establishing County Courts, 1868, the costs in those Courts were continually increasing. They were higher in some Counties than others, owing to the liberality and ingenuity of clerks. The object of the bill and amendment which he read was to expunge the scale of fees fixed in 1869, and to return to the original schedule. The bill with amendment passed. The title was amended by adding the words "In actions brought in the County Courts in certain cases."

THE PARLIAMENT OF CANADA.

(*Special Telegram to the Tribune.*)

Prohibition and Personalities—Pacific Railway—The Dockload Law.

OTTAWA, April 3.

After recess the House again went into committee on prohibition.

Dymond, White, Thompson, Fred MacKenzie and others occupying the time of the House with personalities, accusing each other of being tipplers, hypocrites, &c.

Bowell's amendment, to the effect that it was the duty of the Government to initiate the Prohibitory Liquor Law, was defeated, after which the Ross resolution was adopted and the committee reported.

Donald Smith entered into a long explanation of his conduct as Commissioner of the North West during the Manitoba troubles, which Dr. Schultz afterwards criticized.

Hon. Mr. Mitchell read a letter from a leading house in Liverpool, connected with colonial shipping, urging the Canadian Government to oppose Adderley's and Plimsoll's bills now before the Imperial Parliament, and stating that a protest from Canada would cause the defeat of the bills.

The House adjourned at 11.20.

The Georgian Bay Branch contracts came up before the Senate last night, on which there was a protracted debate. Alexander moved that the large expenditure now contemplated for the construction of the Georgian Bay Branch is at present premature and unwise.

Several motions were made to break the vote but finally an amendment was carried to strike out the word "premature" in the main motion and add "Inasmuch as that route is not direct to Lake Nepissing Eastern terminus." The vote stood 23 to 18.

Portland Police Court.

John Gorman and Bridget Newbery, drunk on Marsh Road, were fined $4 each.

Steamers.

The Columbia is hourly expected at Halifax.

The Australia is now ready for sea and will leave about six this evening. She carries two steerage passengers.

Stocks by Auction.

Messrs. Hall & Hannington sold an $800 Water Debenture at par this morning, Mr. W. F. Butt being the purchaser. A $500 City School Bond was sold to the same person for 98 cents to the dollar.

Five hundred shares of the Joggins Coal Mining Company, par value $3, were sold to Mr. John Wishart for $2 per share.

A $2000 Provincial Bond was sold to Mr. C. W. Wetmore at ¼ per cent premium.

Merchants' Exchange.

New York, April 3, 1875.

Freight markets—show of animation in charters, mostly grain and petroleum. Slow business in berth, rates unchanged.

Gold opened at 114⅝; now 114½.

Wind N. W., light, raining. Ther. 42°.

Boston, April 3.

Wind S. S. W., fresh, cloudy. Ther. 55°.

Portland, April 3.

Wind S., light, thick, raining. Ther. 44°.

London, April 3.

Consols 93¼ a 93⅜ money; 93¼ a 93⅜ account.

Liverpool, April 3.

Cotton buoyant; Uplands 8; Orleans 8¼. Breadstuffs quiet; corn 34s a 34s 3d; pork 76s; lard 65s 6d.

Havana, March 28.

Freights—to United States—sugar $1 a $1 25; molasses $4 50. Outports $6 a $7 and $1 25. Sugars $4 55; fine molasses; $ 75 six for melado.

City Elections.

The following nominations had been received by the Common Clerk up to one o'clock:

Wellington Ward.—For Councillor—Joseph B. Hamm, by W. T. Lockhart, Geo. B. Colwell, B. R. Lawrence.

King's Ward.—For Alderman—John Melick, by Thomas Robinson, John McSweeney, Otis Small, Timothy McCarthy and others.

Walter W. Welsh, by J. N. Wilson, Joseph Fairweather, Chas. McLauchlin and others.

For Councillor—Elias S. Flaglor, by John Yeats, Thos. Robinson, John Ryan and others.

Walter B. Dickson, by Chas. McLauchlin, John A. Wright, J. McCaffery and others.

Duke's Ward.—For Alderman—John Kerr, by John Fisher, J. & J. Hegan, R. S Ilyke and others.

Stephen G. Blizard, by Otis Small, John W. Nicholson, John Boyd and others.

For Councillor—John Beamish, by Daniel Bridgeo, William Hawker, Francis Williams and others.

Richard Cassidy, by John McCoskery, John Foster, G. S. Fisher and others.

Sydney Ward. For Alderman—Henry Duffell, by Neil Hoyt, John B. Moore, Alber. Betts and others.

For Councillor—Bartholemew Coxetter by W. H. Hatheway, H. S. Normansell, John B. Moore and others.

Prince Ward.—For Alderman—John C. Ferguson, by W. W. Turnbull, S. P. Osgood, C. H. Peters, and others.

For Councillor—George H. Martin, by James McNichol, Aaron Armstrong, B. McCrossin and others.

Guy's Ward.—For Alderman—Samuel L. Brittain, by James Lord and W. A Quinton.

For Councillor—Levi Theal, by Solomon Belyea, H. J. Olive, John H. Belyea and others.

W. A. Quinton, by Edward C. Woodworth, John R. Richards, Robert Fulton and others.

Brooks Ward.—For Alderman—Edward J. Russell, by E. D. Jewett and John McCaffrey.

Chas. Olive by Josiah Woods, Frank B. Nice, R. Rossiter.

For Councillor—John H. Tool, by John Dixon, James H. Armstrong and others.

J. Alfred Ring, by Wm. Clark, Wellington Ring, Wm. Andrews and otners.

Bernard McCormack, by R. Rossiter and John Robson.

Timothy Donovan by John McCaffrey, Alonzo Theal, Richard Pike.

Albert Ward.—For Alderman—Jarvis Wilson, by Robt. Carroll, Philip Donahey, Wm. N. Low and others.

Wm. A. Adams by Jas. White, Chas. Robertson, W. J. McCordock and others.

For Councillor—Charles Emerson, by J. C. Littlehale, Thos. O'Manoney, Wm. Dunlavey and others.

Samuel Clark, by Samuel Mayes, Thos. Murphy, Edward D. Gore and others.

FOSTER'S
Ladies' Fashionable Shoe Store,
36 Germain Street, Foster's Corner!
NEW BOOTS AND SHOES
FOR
Spring and Summer Wear.

LADIES' Goat and Seal Walking Boots;
Ladies' French Kid Walking Boots, lace and buttons;
Ladies' Prunella Boots, lace and buttons;
Ladies' Prunella Boots, Kid, Foxed, lace and button;
Ladies' Cheap Elastic Side and Balmoral Boots.
A full assortment of Ladies' and Children's Boots of all the newes styles;
A large variety of Childred's Boots and Shoes.
Ladies', Misses' and Children's Bronze Slippers;
Ladies', Misses' and Children's Black Slippers;
Boys' and Youths' Toilet Slippers;
Ladies', Misses' and Children's White Slippers;
A full assortment of Ladies' Misses' and children's Rubber Overshoes, of best quality;
Orders from all parts of Provinces by Post or Express will receive prompt attentian at
FOSTER'S SHOE STORE,
mar 27 Foster's Corner.

SPRING GOODS!!

Ex SS Australia.—Now Opening:

NEW Colored Dress Goods;
Black Paramattas;
Merinos, Persian Cords;
Alpacas, Sicilians;
New Shawls;
Prints, Muslins;
Lace Curtains,
Table Covers;
Toilet Quilts;
Feathers, Ribbons,
Coatings, Trouserings,
Boys' Clothing;
Grey Cottons;
White Cottons,
Braids, Buttons, etc.

WETMORE BROR.,
mar30 67 King Street.

OSBORN

First, as Usual!!

THREE years in succession. The Osborn was awarded at the Great Central Exhibition Guelph, 1874, the first prize for Family Sewing Machine, and second prize as Manufacturing Machine. The new patent shuttle makes the Osborn unrivalled. In this Shuttle there is not the annoyance that is experienced in all other Shuttles; there are no holes in the Osborn Shuttle, and the thread can be put in its place in an instant. The Tension is self-regulating, which cannot be approached for smoothness.

BEFORE YUU PURCHASE THEY THE IMPROVED OSBORN.

WM. CRAWFORD,
General Agent for N. B. and P. E. I.,
Young Men's Christian Association Building,
Charlotte street.
St. John, N. B.

Also—Agents for the MARITIME KNITTING MACHINE oct14 dw

CODFISH.

200 Qtls Good Codfish,
Landing ex Digby.
GEO. S. DEFOREST,
mar20 11 South Wharf.

STOVE WAREROOMS
Corner Canterbury & Church Sts.

THE Subscriber has just received a large and well assorted consignment of COOKING STOVES, and Ranges, Hall Stoves and Franklins in all the latest and most improved designs.

Also, a large supply of Kitchen Tinware, Coal Scuttles, Coal Shovels, and all kinds of Pantry Furniture, of the most improved patterns, all of which he is prepared to sell at a very slight advance on cost.

A liberal discount to cash purchasers.

Housekeepers requiring outfits will receive prompt attention and a good article.

JOHN ALLEN
mar31

GALVANIZING.

THE Subscribers are now prepared to Galvanize all kinds of Wrought and Cast Iron Work, Sheet Iron Wares, Spikes, Nails, etc.

Our Galvanizing is pronounced by competent judges equal to work done either in the United States or England.

BOWES & EVANS,
4 Canterbury Street,
mar31 Saint John, N. B.

100 BBLS Canadian Beans. For sale at lowest market rates by
MASTERS & PATTERSON,
mar19 18 South Wharf.

Industrial Exhibition Co'y.

—$20—
WILL BUY A
FIRST MORTGAGE PREMIUM BOND
IN THE
N. Y. Industrial Exhibition Co.
APRIL 5TH!

DON'T delay to buy a bond of the Industrial Exhibition Company.

Don't compare it with a Lottery: bear in mind that the Capital invested is always secured.

Every bond purchased before April 5th will participate in the Fourth Series Drawing, to be held publicly, in the City of New York, on Monday, April 5th, 1875.

Bonds are $20 each.

This loan is issued on a novel plan, and is authorized by special Act of the Legislature of the State of New York.

Capital Premium $100,000

Circulars giving full explanation, will be sent free of charge, on application.

For Bonds and full information, address without delay.

MORGENTHAU, BRUNO & CO.,
FINANCIAL AGENTS,
23 Park Row, New York.
Remit by draft on N. Y. City Banks, Registered Letter, or P. O. Money Order.
mar23

NOTICE OF CO-PARTNERSHIP

WE, the undersigned, having entered into a Co-Partnership, for the purpose of carrying on a Wholesale and Retail Grocery and General Provision business, at No. 99 Union street (Crosby's Corner), we shall always keep a large Stock on hand, from which to select at prices and terms to suit all. Soliciting the patronage of the public and our friends in general,

We are yours, respectfully,
ARMSTRONG & McPHERSON.
oct3—6md

Hill's Rheumatic Pills.

FIFTY DOLLARS will be paid to any Rheumatic Subject who, after giving these Pills a fair trial is not cured.

These Pills are a gentle purgative, working in and purifying the blood; are made from the most harmless roots; cure sick headache; are anti-billious, and the best family medicine to be had in the market.

Are sold Wholesale and Retail by T. B. Barker & Sons, agents, and all other druggists.

Price 25 cents per box.
O. A. HILL, Proprietor,
feb18 tts—3m Portland, Maine

Wedding and Visiting Cards
ENGRAVED AND PRINTED
In Good Style and at Reasonable Prices.
CREST AND MONOGRAM DIES,
—FOR—
CHROMO AND RELIEF STAMPING.
R. H. GREEN.
Engraver and Printer,
feb13 79 Germain street.

Flour!
Ex the steamer Polino:
300 BBLS Choice Family Flour, New Mills
For sale by
W. A. SPENCE,
mar10 dw North Slip.

We Have Received
Per Anchor Line and by Mail Steamers
428 Packages
NEW FALL GOODS,
Consisting of
Beavers and Pilot Cloths!
Overcoatings,
Tweeds, Doeskins, Tailors' Trimmings
Flannels, Blankets, Shawls,
DRESS GOODS, PRINTS,
Grey and White Cottons.
HABERDASHERY,
Small Wares, etc.;
Assortment complete in every department.
Fresh goods by every steamer.
For sale at lowest prices.
T. R. JONES & CO.

Pearl. Pearl.
To Arrive:
500 bbls Pearl Mills FLOUR,
For sale by
mar20 HALL & FAIRWEATHER.

Flour, Flour.
Landing—
300 BBLS Albion. 100 bbls Bridal Rose
For saleby
mar20 HALL & FAIRWEATHER.

$1. BEST. $1.
ALL THE NEWS! THE WEEKLY TRIBUNE! ONLY —ONE— DOLLAR! FEW ADVERTISEMENTS.
$1. CHEAPEST. $1.

Just Received from Montreal.
CHLORIDE Lime: in ½ lb packages.
Powdered Nitrate Potash, pure.
Rochelle Salts; Uva Ursi Leaves, fresh.
Tartaric Acid, Diachylon Plaster;
Sulphuric Ether;
Resublimed Iodine;
Powdered Red Cinchona,
Red Cinchona Bark;
Fluid Extract Cinchona Bark;
Linseed Meal;
Campbell's Cod Liver Oil and Lime;
Royal Food;
Belloc's Charcoal, superior French, purified;
Glycerine Jelly, colored and transparent;
Turmeric Powder;
Long Wax Tapers, for Lighting Gas;
Pink Saucers.
For sale at lowest market rates by
JOHN CHALONER,
mar29 Cor King and Germain street.

SHAD, SHAD.—10 hf bbls SHAD
For sale by
mar13 R. E. PUDDINGTON & CO.

POOLE OF ST. JOHN. POOLE OF ST. JOHN.

CUSTOM TAILORING.
J. EDGECOMBE & CO.,
PRACTICAL TAILORS,
Cor. Waterloo and Peters Sts.,
Have their
FALL STOCK OF CLOTHS
In all the colors, in BEAVER, PILOT, WHITNEYS, Bannock Burn Tweeds, West of England Tweeds and Canadian Tweeds, suitable for the present season.
N. B.—A varied assortment of Ready-made Clothing, suitabl for the coming season. Also, Gent's Undergarments at all prices. oct 9

T. YOUNGCLAUS,
MERCHANT TAILOR
3 Charlotte Street,
(Next door to A. McRoberts & Son, Grocers.)
ST. JOHN, N. B.
CLOTHING MADE TO ORDER.
Gents' Furnishing Goods
OF ALL DESCRIPTIONS.
The best of material used and satisfaction guaranteed.
☞ All orders promptlattended to.

Skates! Skates! Skates!
OF ALL KINDS.
SKATES GROUND
—AT—
STILLWELL & GOGGIN'S,
dec1 20 Germain Street, opp. Country Market

To the Ladies
OF THE
TOWN of PORTLAND.
I have just opened a large assortment of Ladies' and Children's
Felt and Straw Hats,
Hat Shapes, Flowers, Feathers.
Trimmings in great variety
A. C. McMURTRY
Main street.
N. B.—Felt and Straw Hats done over; Hats and Bonnets made to order.
nov4 TOWN OF PORTLAND.

FOR THE NEW YEAR!
PLUM CAKE,
FRUIT CAKE,
POUND CAKE,
PLAIN and FROSTED
Syrups,
Lemon,
Pineapple,
Raspberry,
Strawberry.
Tea Cakes in endless variety.
New Dominion Manufactory,
dec30 No. 120 Prince Wm. street.

Dried Apples, etc.
To arrive by steamer from Boston.
40 BBLS Dried Apples;
100 cases Canned Peaches,
Oysters; etc.
feb12 BERTON BROS.

OCEAN TO OCEAN!
By Rev. G. M. Grant.
Fresh supplies of this popular book.
BARNES & CO.

Oysters. Oysters.
Received
50 BBLS Extra Oysters. For sale at 10 Water Street.
mar9 J. D. TURNER.

New Brunswick
FILE WORKS.
THE Subscribers having opened the above premises, are prepared to
Recut all kinds of Files and Rasps.
They guarantee satisfaction, and a saving of from forty to fifty per cent. on the original cost.
E. C. SPINLOW & CO.,
New Brunswick File Works,
jan16 32 Union street, St. John, N. B.

Scotch Refined Sugars
Just received ex S. S Hibernian and Railway:
45 HHDS Scotch Refined Sugar, of very superior quality, and guaranteed free from beet root.
dec3 tel fmn HILYARD & RUDDOCK.

Removal Notice.
H. J. CHETTICK,
General Agent and Commission Merchant,
Has removed his office to the building next
ADJOINING THE POST OFFICE
Formerly occupied by R. B. Weldon, Esq.
Agents throughout the Province will oblige by forwarding their address.
H. J. CHETTICK,
Canterbury Street,
feb3 St. John, N. B.

11 BBLS. COD OIL. For sale by
MASTERS & PATTERSON,
mar 27 19 South Market Wharf.

W. W. JORDAN
Has just received
2 CASES TWEEDS!
Suitable for Spring Wear. Also
Black and Blue Does,
Black and Blue Broads.
A COMPLETE STOCK.
2 MARKET STREET.
mar13

BARNES & CO.,
Printers, Booksellers, Stationers,
AND
BLANK BOOK MANUFACTURERS.
☞ We have added new machinery to our Bindery, and are enabled to execute BINDING in the best style. *Call and see Specimens.*
BARNES & CO.,
nov 21 58 Prince Wm. street.

LABRADOR Herring—10 bbls Labrador Herring.
For sale by
mar13 R. E. PUDDINGTON & CO.

Agents
For the sale of the DAILY TRIBUNE.
H. Chubb & Co., Prince William street.
J. & A. McMillan, do.
Barnes & Co., do.
H. R. Smith, King street.
W. K. Crawford, do.
T. M. Reed, Dock street.
Roger Hunter, do.
W. Hawker, Reed's Point.
John Steadman, Coburg street.
J. Morey, Union street.
McRoberts & Son, Charlotte street.
Emery & Son, Golden Ball.
G. E. Frost, Brussels street.
J. McArthur & Co., do.
I. A. White, City Road.
—— Usher, do.
James McKinney, Main street.
Mrs. Perkins, corner Carmarthen and Mecklenburg.
L. Currie, corner Carmarthen and St. Andrews.
R. Patchell, corner Carmarthen and Britain.
G. F. Burns, corner Wentworth and Main.
J. King, Princess street.
J. B. Lorrimer, corner Orange and Carmarthen.
J. D. McAvity, Bustin's Corner.
W. G. Brown, Indiantown.
W. J. Hazelwood, near Portland Church.
J. J. Forrest, corner Main street and Paradise Row.
A. D. Smith, Paradise Row.

LANDING.
Coal, Potatoes and Apples.
NOW landing—a cargo of Newcastle, Zion Coal, suitable for office or cooking stoves steam or smiths' use. Price $4.50 to $5 per chal.

POTATOES.
A cargo of Carters and Early Rose Potatoes, choice, for family use, retailing at 75 cents per bushel.

APPLES.
50 bbls best Bishop Pippins, Greenings and Baldwins, Apples.
Parties wanting the above please send in your orders to Gibbon's General Commission Agency, Mill street.
W. H. GIBBON,
St. John, Dec. 7th. (dec 8) General Agent.

NEW BRUNSWICK
PAPER AND LEATHER BOARD
Manufacturing Co.
THE above Company are prepared to execute orders for
Printing Paper.
Intending purchasers will please call at our warerooms and examine the same. The above class of paper is of good quality.
Constantly on hand:
Leather Board, Counter, Soling, Heeling,
M. W. FRANCIS,
P. O. Box 267. No. 72 Water street. aug22

Bay View Hotel,
PRINCE WM STREET.
WILLIAM WILSON, - - Proprietor.
THE Subscriber, having leased the above well known House on Prince William Street and furnished it throughout, is now prepared to accommodate **Transients and Permanent Boarders**, on the most favorable terms.
This House is finely situated—being near the International Steamboat Landing, and convenient to the leading public and business offices, churches and places of amusement, with a full view of the Bay and Harbor, and is eminently adapted for a first-class Hotel. A few Permanent Boarders can now obtain board with choice rooms.
feb21 1y WILLIAM WILSON.

MESS PORK.
10 BBLS Mess Pork. For sale by
W. A. SPENCE,
mar5 North Slip.

New Fruit, Oranges, Figs, Raisins, Walnuts, etc:
25 BXS Messina Oranges;
10 cases New Figs, very choice;
550 boxes Layer Raisins;
100 boxes London Layers;
100 boxes Valencia do.
45 sacks English Walnuts,
Just received at the Warehouse, 6 Water street.
For sale by
mar25 GEO. ROBERTSON.

CIGARS!
IN STORE:
The Largest and Best Selected Stock
In the market, including favorite brands of
Havana, German and Canadian Goods,
WHOLESALE ONLY!
☞ An inspection solicited!
R. R. DUNCAN,
june1 21 Water street.

No. 1 Apples.
IN Frost-proof Warehouse—200 bbls No. 1 Apples—Bishop Pippins, Greenings, Baldwins, Spitzenburgs, etc. For sale low by
GEO. MORRISON, JR.,
jan26 1½ and 13 South Wharf

NEW STORE.
ARMSTRONG & McPHERSON,
99 UNION STREET.
ARE now receiving a choice assortment of Teas, Sugars, Coffees, Spices, Fruits, etc., etc., suitable for the season.
All warranted fresh and good.
Also—5 bbls Cranberries, choice.
oct6 99 UNION STREET.

GIN. GIN.
Landing ex Lulu, from Liverpool:
10 HHDS Henker Gin;
10 qr-casks do;
50 cases do;
For sale low ANDREW J. ARMSTRONG
dec10 nws 40 Charlotte street.

Perfumerie des Trois Freres
Paris, West End, White Rose, Frangipane, Esx. Bouquet, Jockey Club, Hille Fleurs,
THE finest perfumes made. If not sold by your druggist, may be obtained at retail of the Wholesale Agency.
H. L. SPENCER,
June 8 20 Nelson street.

PRESSED HOPS—One ton—crop of 1873—fresh and good. For sale by
H. L. SPENCER,
june 8 20 Nelson street.

FINE TOILET SOAPS—Five cases Brown Windsor, Glycerine, Honey, Rose and Almond.
H. L. SPENCER.
une 8 20 Nelson street.

CLARKE'S BLOOD MIXTURE, and other preparations—A Stock received ex Caspian, by the Wholesale Agent.
H. L. SPENCER,
june 8 20 Nelson street.

TAYLOR'S CREAM YEAST.—If not sold by your grocer, may be obtained at Retail, of the Wholesale Agent.
H. L. SPENCER,
june 8 20 Nelson street

PRINTED AT
GEO. W. DA
Book, Card and Job Printer
CHARLOTTE STREET.