1895

SEND TO

UNION PUBLISHING CO.,

(OF INGERSOLL.)

—FOR—

DIRECTORIES

OF CITIES AND COUNTIES IN ONTARIO.

OAK HALL,

THE ONE PRICE

CLOTHIERS,

13 SANDWICH ST., WINDSOR, ONT.

JOHN MOFFATT, Manager

LAMBERT BROS.,

DEALERS IN

FINE SHOES

AND RUBBER GOODS.

31 OUELLETTE AVENUE.

F. H. LAING,

AGENT

Canada Life Assurance Co'y

CAPITAL AND ASSETS, $14,000,000.

Money to Loan at Low Rates of Interest.

NO. 7 SANDWICH STREET, - - WINDSOR, ON

ESTABLISHED 1855

Taylor's Safes

145 & 147 FRONT ST. EAST TORONTO

PASTE TO COVER.

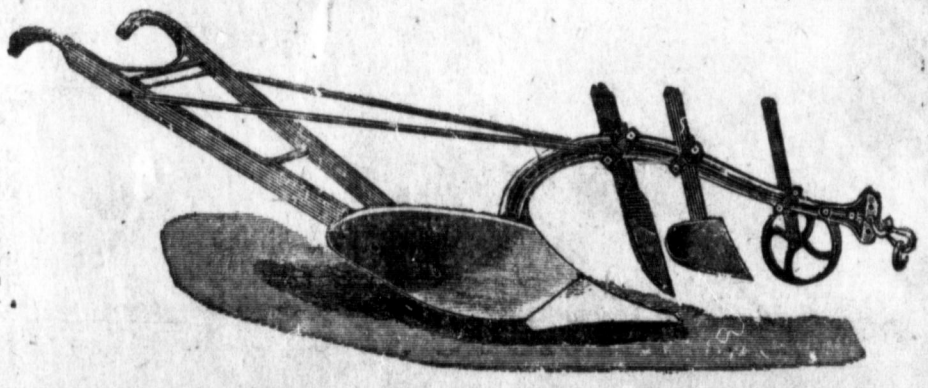

J. S. EDGAR,

25 SANDWICH E., OPERA BLOCK.

Fine Shoes, Trunks and Valises.

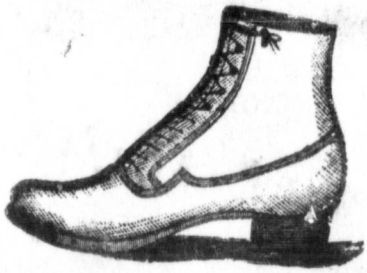

SIGN OF THE COLDEN BOOT,

WINDSOR, - ONT.

BARTLET & MACDONALD,

WINDSOR, ONTARIO.

LEADING

Direct Importers Foreign Dry Goods

Special Excellence in Dress Goods, Millinery, Mantles, Tailoring, Carpets and House Furnishings.

Our Stock is Large and Well Assorted.

Our Premises Spacious and Convenient.

9-11 SANDWICH ST. EAST

J. & T. HURLEY

FORWARDERS AND DEALERS IN

COAL, ICE, SALT,

CHARCOAL,

And American Water White Oil.

TELEPHONE 24.

Agents for Lake, River and Line Steamers.

Yard and Dock, 56 SANDWICH STREET WEST

GEO. K. PROWSE. FRANK A. PROWSE.

G. K. PROWSE & SON

AGENTS FOR THE

Confederation Life Association, of Toronto.

AND THE

SUN INSURANCE **FIRE OFFICE**

FOUNDED AD 1710

AUCTIONEERS, ACCOUNTANTS & REAL ESTATE DEALERS

OFFICE, ROOM 3, 'PHONE 258.

Laing Building, Over Bank of Commerce.

WEST END BOOT & SHOE HOUSE

R. J. Wilkinson

Fine Shoes a Specialty,

35 SANDWICH STREET WEST.

BOOKS and STATIONERY.

FULL LINE OF

HYMN AND PRAYER BOOKS

[ALL DENOMINATIONS.]

Sunday School Libraries,

FANCY GOODS,

G. E. COPELAND'S BOOK STORE,

3 Sandwich St. West, Next door to Essex County Bank.

TELEPHONE 119.

WINDSOR, - ONT.

UNION PUBLISHING CO'S

(OF INGERSOLL)

WINDSOR DIRECTORY.

INCLUDING

SANDWICH AND WALKERVILLE.

—:—

1895.

—:—

Containing an alphabetically arranged list of Business and Private Citizens, a classified list of Business and Professional Men, and a Miscellaneous Directory of Town and County Officers, Public and Private Schools, Churches, Banks, Incorporated Institutions, etc., etc.

UNION PUBLISHING CO., OF INGERSOLL,

PUBLISHERS.

F5499
.W5
A36
fol.
1895

52185

PREFACE.

In presenting to our patrons our Fifth Directory of Windsor, Sandwich and Walkerville, we hope it will meet with their approval. A thorough canvass of the towns has been made, and every effort used to obtain the name of every person who should be represented in the Directory.

Mistakes will occur, but we are confident that no more thorough canvass of the towns has ever been made.

THE CLASSIFIED BUSINESS DIRECTORY is a complete mirror of the business interests of the towns, and represents them to the outside world only as a business Directory can.

THE MISCELLANEOUS DIRECTORY furnishes a large amount of information useful to Strangers.

THE STREET GUIDES will be found a valuable addition.

Thanking our patrons for the liberal patronage bestowed on our work, we remain

Yours respectfully,

THE PUBLISHERS.

52185

of Windsor,
eir approval.
every effort
e represented

ore thorough

plete mirror
them to the

e amount of

on.

estowed on

BLISHERS.

GENERAL INDEX.

	PAGE
Windsor Alphabetical Directory	I
Sandwich " "	115
Walkerville " "	126
Classified Business Directory	144
Miscellaneous Directory Windsor	163
Miscellaneous Directory Sandwich	172
Miscellaneous Directory Walkerville	173
Churches	168
City Officers	163
Societies	169
Street Guide Windsor	160
Street Guide Sandwich	162
Street Guide Walkerville	162

Index to Advertisements.

ABBREVIATIONS.—opp. Opposite.

PAGE

TORONTO

Western Assurance Co..back cover

WALKERVILLE

The Walkerville Brewing Co(Ld),.....left outside lines

WINDSOR

Bartlet & Macdonald ..front paster
Bensette R 174
Connelly J H.....21
Copeland G E IV
D'Avignon J E..right outside lines
Eakins F A .....left inside lines
Edgar J S.....front paster
Fleming H O....right corner cards
Freeman G W....left corner cards
Gignac Eli.....37
Grosscup & Sullivan..left top lines
Hurley J & T.....III
Hutton F.....47
Joyce A W.....right bottom lines
Kendall W A .....right top lines
La Belle J S & Co .....37 & 54
Laing F H.....front cover
Lambert Bros.....front cover
Lassaline & Sons.....opp 57
McNee & McKay 143
Moffatt John .....front cover
Morton & Christie 74
Odette & Wherry.....78
Paddon Robert right inside lines
Prowse G K & Son.....III
Saunders J A 174
Scully & Bridges left bottom lines
Stewart A M 99
Wigle Bros .....back paster
Wilkinson R J.....IV

ROBERT PADDON, Hot Water Heating a Specialty. Agent for all First-Class Hot Water Boilers, British American Block. 'Phone 170.

Real Estate W. A. KENDALL. Bought, Sold and Exchanged by Office of the Canadian and American Express Companies.

WINDSOR DIRECTORY.

1895.

ABBREVIATIONS IN CITY DIRECTORY:

Appr. apprentice; acct. accountant; btch. butcher; confr. confectioner; confy. confectionery; contr. contractor; gdnr. gardener; in. rev. inland revenue; insp. inspector; messr. messenger; mlnr. milliner; mus. tchr. music teacher; pdlr. pedler; plstr. plasterer; plmbr. plumber; pntr. painter; prtr. printer; slsmn. salesman; sec. hd. gds. second hand goods; stenogr. stenographer; slr. sailor; tchr. teacher; tmstr. teamster; uphol. upholsterer.

Abare Ramie, wks Detroit l 95 Mercer
Abbott Ephraim H, yd master M C R h 79 Wyandotte w
Abbott George, fireman M C R bds 79 Wyandotte w
Abbott Thomas, bds Maple Leaf Hotel
Abel Florence, tchr East Central School l 83 Bruce ave
Abel John, foreman J Piggott & Son h 83 Bruce ave
Abel Josia, tchr West Central School l 83 Bruce ave
Aber P H, collector Detroit, h 36 Goyeau
Abraham Maud, tchr West Central School bds 65 Ouelette ave
Absalom John, h 31 McDougall

ROBERT PADDON, Hot Water Heating a Specialty. Agent for all First-Class Hot Water Boilers, British American Block. 'Phone 170.

PURE BAKING POWDER, ONLY 25 CENTS A POUND AT D'AVIGNON'S DRUG STORE, 5 SANDWICH STREET WEST.

A. W. JOYCE, FUNERAL DIRECTOR and EMBALMER
No. 14 Pitt St., 3rd door west of post office. Telephone No. 244.
Residence No. 51 Victoria Avenue. - - - Telephone 183.

Grosscup & Sullivan, Merchant Tailors, No. 3 Ouellette Ave.
Have a fine Selection of Worsteds, Scotch Suitings, Fancy Trouserings, Fall and
GROSSCUP. Spring Overcoatings. Satisfaction Guaranteed. SULLIVAN.

G. W. FREEMAN,
THE LEADING
EXTERIOR AND INTERIOR
DECORATOR.
41 PITT ST. WEST.

Ackerman Edward, wks G T R, h 90 Glengarry ave
Adams Audria Mrs, bds 9 Wellington ave
Adams Edward, wks C P R, h 61 Aylmer ave
Adams Edward, wks Ever Ready Dress Stay Co, h 171 Sandwich e
Adams Helen, (wid Edwin) h 58 Pelissier
Adams John, wks Water Wks, h 32 Assumption
Adams Meredith, lab, h 248 Mercer
Aiken Annie, dom, 7 Chatham w
Aiken J D,student,bds 7 Chatham w
Aiken Robert, bds 7 Chatham w
Aikman Harry, wks Detroit, bds 83 Victoria ave
Aikman Nellie stenogr Detroit, l 83 Victoria ave
Aikman P A, Physician, 48 Pitt w h 83 Victoria ave
Ainsley Thomas, bds International Hotel
Alanda Wm, poultry dealer, h 118 Windsor ave
Albert Henry, carp, h 7 Caron ave
Albert Jacob C,harness mkr Detroit h 25 London e
Albert Wm, laundry etc, 16 Sandwich w h same
Aldred A, baker P N Neal, bds 65 Sandwich w
Aldred Thomas, clk Detroit bds 22 Windsor ave
Aldred Wm jr,mngr MontrealClothing Co, bds 22 Windsor ave
Aldred Wm sr foreman G T R h 22 Windsor ave
Alerie Wm, baker, h 18 Ferry
Alexander A T, wine clk Crawford House, h Detroit
Alexander E Miss,mlnr McDonald& Johnston bds 9 Chatham w
Alexander Frank, carp, h 241 Goyeau
Alexander Isabella, (wid James) l 83 Chatham w
Alexander J H,bkkpr R Thomson & Co
Alioli Angus, brewer Br Am Brewing Co, bds over 111 Sandwich w
Alioli Joseph, brewer Br Am Brewing Co, h over 111 Sandwich w
All Saints Church, e s Windsor ave
Allan Robert, show case mnfr, 95 Sandwich e
Alldritt Edmond, engr City Water Wks, h 30 Mercer
Alldritt Grace, dress mkr, Miss C England l 30 Mercer
Alldritt Wm, lab, bds 30 Mercer
Allen Adolph, clk Lassaline & Sons h Sandwich
Allen Charles A,lab, h 120 Langlois ave
Allen J B, mach Canadian Typograph Co
Allen Maggie, (wid Allen) bds 10 Chatham e
Allison Bruce, clk D W Mason, bds 97 Pelissier
Allison John, Propr Detroit Exchange w cor Goyeau & Pitt
Allison Martha, (wid David) h 97 Pelissier
Alphie Louis, fruit dealer h 21 Arthur
Altraugh Mrs, bds British American
American Express Co, W A Kendall Agent, 42 Sandwich w
American HarrowCo.38 Sandwich w
A M E Church, cor Mercer & Assumption

SCULLY & BRIDGES LOWEST PRICES IN THE CITY ON **WOOD.**
ONLY SUPERIOR GRADES HANDLED

Our Kaiser Beer, Ale and Stout are handled by all first-class Dealers in the Dominion. **The Walkerville Brewing Co. (Ltd)**

F. A. EAKINS, DENTIST,
Special Care Taken to Preserve the Natural Teeth, 42 Ouellette Ave.

ROBERT PADDON, MAKES A SPECIALTY OF INCANDESCENT AND GAS CHANDELIERS, British American Block. 'Phone 170.

Mo

Anderso
Anderso
bds s
Anderso
mkr,
Anderso
53 Ou
Anderso
Instit
Anderso
53 Ou
Anderso
son
Anderso
Light
Anderso
Anderso
Anderso
105 Sa
Anderso
Andrews
h 84 M
Andrews
niture
Andrews
bds 20
Andrews
Goyeau
Angus G
bury B
sor ave
Angus H
Co, bds
Angus Th
Co h 1
Annette
50 Glen
Annes L
Dougal
Anyan M
Co, l 15
Anyan Sa
Windso
Appal Ma
Windso
Appleto
ningHou

A. W. J
No. 1
Residence

F. A. EAKINS, DENTIST,
Special Care Taken to Preserve the Natural Teeth, 42 Ouellette Ave.

ROBERT PADDON,
MAKES A SPECIALTY OF INCANDESCENT AND GAS CHANDELIERS, British American Block. 'Phone 170.

Money Loaned On Mortgage Security on Satisfactory Terms. W. A. KENDALL. Office of the Canadian & American Express Co'ys.

D'AVIGNON'S DRUG STORE IS OPEN ON SUNDAY,
Morning 9 to 12; Afternoon 2 to 4; Evening 7:30 to 9:30. Telephone No. 19
Night Bell. 5 SANDWICH STREET WEST.

Anderson Allan, prtr, Times
Anderson Charles, bartndr, City Hotel bds same
Anderson Daniel W, boot & shoe mkr, 135 Sandwich e h same
Anderson Edward B. marine capt, h 53 Ouellette ave
Anderson George, tchr Collegiate Institute, bds 29 Pitt w
Anderson George, wks Detroit, bds 53 Ouellette ave
Anderson James, tmstr, J C Anderson
Anderson James, mngr, Electric Light Co h 148 Ouellette ave
Anderson James, bds 97 Goyeau
Anderson James A, h 83 McDougall
Anderson John C, wood, hay etc, 105 Sandwich e h 97 Goyeau
Anderson Wm, bds 45 Assumption
Andrews Charles, marine waiter, h 84 McDougall
Andrews Edwin, wks Globe Furniture Co, bds 20 Louis ave
Andrews Wm, printer, Review Office bds 20 Louis ave
Andrews W R, wire & iron wks, 6 Goyeau h 20 Louis
Angus George, stenographer, 4 Medbury Blk bds cor London & Windsor ave
Angus Herbert, wks A N MacLean & Co, bds 108 Windsor ave
Angus Thomas, slsman Oak Hall Co h 108 Windsor ave
Annette Mahlon, car repr G T R, h 50 Glengarry ave
Annes L C, student Detroit, bds 56 Dougall ave
Anyan Maud, wks Bell Telephone Co, l 159 Windsor ave
Anyan Sarah, (wid George) h 159 Windsor ave
Appal Maria, (wid Frederick) h 127 Windsor ave
Appleton Ambrose, Propr Manning House, cor Ouellette ave & Pitt

FLEMING'S
Compound Cherry Balsam
Is the only safe remedy for Colds, Coughs and Bronchial affections.
Cor. Ouellette Ave. & Chatham.

Arbuckle Eliza, (wid John) h 9 Karl Place
Archambault Alice, dom, 65 Janette ave
Archambault Csire, carp, bds 33 Mercer
Archambault Louis jr, carp, bds 33 Mercer
Archambault Louis sr, tmstr, h 33 Mercer
Archer David, wks G T R, h 59 Glengarry ave
Armstrong C, switchman G T R
Armstrong Sophia, waitress Crawford House,
Armstrong W C, student Patterson, Leggatt & Murphy, h 57 Ouellette
Arnold Wm, boot mkr 34 Howard ave h same
Ashbaugh Georgie, cook Manning House
Ashbaugh J A, physician, s w cor London & Bruce ave, rms s me
Ashby Abel, jeweller, 111 Sandwich w h 86 Pitt w
Ashby Levi, wks Detroit, bds 92 Pitt w
Ashdon James, manservant, 13 Victoria ave
Askew Henry, wine clk British American Hotel,
Askew John S, bailiff, Curry Blk rms same
Askew Kitty, bds 160 Goyeau
Askew Wm, bds 92 Chatham w
Askin C T, wks J & T Hurley h 132 Dougall ave

A. W. JOYCE, FUNERAL DIRECTOR and EMBALMER
No. 14 Pitt St., 3rd door west of post office. Telephone No. 244.
Residence No. 51 Victoria Avenue. - - - Telephone 183.

ALL WHO APPRECIATE A GOOD ARTICLE USE The Walkerville Brewing Co's, (Ltd.) Kaiser Beer, Ale, Stout and Porter

Grosscup & Sullivan, Merchant Tailors, No. 3 Ouellette Ave.
Have a fine selection of Worsteds, Scotch Suitings, Fancy Trouserings, Fall and Spring Overcoatings. Satisfaction Guaranteed.
GROSSCUP. SULLIVAN.

G. W. FREEMAN,
THE LEADER IN
HOUSE PAINTING
41 PITT ST. WEST.

Askin John F, clk Windsor Post Office, h 142 Janette ave
Askin Wallace, clk, registry office Sandwich bds s e cor Goyeau & Pitt
Askin Wm, h 26 Glengarry ave
Aspenleiter George B, trav agent, bds 164 Windsor ave
Aspenleiter Joseph, shoemkr R Gluns h 164 Windsor ave
Asslin George, bds 130 Windsor ave
Asslin John, wks Globe Furniture Co Walkerville bds 130 Windsor ave
Asslin Ragis, shoe mkr Detroit h 130 Windsor ave
Astin Michael, wks Detroit h 116 Windsor ave
Aston John E, newspaper reporter, bds 95 Church
Aston Joseph D, insurance, bds 95 Church
Aston Sarah, (wid Thomas) h 95 Church
Aston Thomas W, trav bds 95 Church
Aston Wm H, wks Free Press Detroit bds 95 Church
Atherton Emma L, (wid Thomas) h 54 Aylmer ave
Atherton James, h 78 Glengarry ave
Atherton Wm D, wks G T R, h 36 Louis ave
Atkins Caroline, (wid John) h 1 Sailer ave
Atkinson James, h 103 London West
Atkinson John, asst bookkpr W Elliott Detroit bds 10 Chatham e
Atkinson Samuel F, wks Morton & Christie h 62 Erie e
Atkinson Wm, clk M C R, bds 10 Chatham e
Austin Harrold, clk G T R Ry bds 75 Arthur
Austin John, carp, bds Maple Leaf Hotel
Austin Stewart jr, engineer S E & D R Ry bds s s Sandwich 2 w Gladstone ave
Austin Stewart sr, mach supt S E & D R Ry h s s Sandwich 2 w Gladstone ave
Avey Wm J, carp, h 62 Arthur
Babcock O D, student, bds International Hotel
Baby Charles P, bookkpr, Wm J McKee h 36 Bruce ave
Baby Ed, clk G E Richardson
Baby George, h 182 Ouellette ave
Baby W L, landing waiter Customs bds British American Hotel
Bailey A Miss, teacher Central School
Bailey Mary, dom, 34 Windsor ave
Bailey Richard, boot & shoe mkr, 153 Sandwich e h same
Bailey Rosa, cook British American
Bailey Thomas, awning & tent mkr, 23 Carson ave h same
Bain Archibald J, marine sailor, h 106 Mercer
Bain John, second hand furniture 54 Sandwich w h same
Baines Charles, wks Detroit h 235 Sandwich e
Baines James F, clk Detroit, bds 235 Sandwich e
Baines Lillian G, bookkpr, Cameron & Curry l 233 Sandwich e
Baines Sophia, (wid Wm) h 86 Glengarry ave
Baker Allen, painter C Baker bds 108 Goyeau

WOOD ONLY SUPERIOR GRADES HANDLED. LOWEST PRICES IN THE CITY. SCULLY & BRIDGES

F. A. EAKINS, DENTIST, OFFICE HOURS, 8.30 A. M. TO 6 P. M. 42 OUELLETTE AVE.

ROBERT PADDON, THE SANITARY PLUMBER, HOT WATER, STEAM & GAS FITTER BRITISH AMERICAN BLOCK. 'PHONE 170.

Office of

Baker hange
Baker E McDo
Baker J
Baker R mkr l
Baker R land h
Baker W ave
Baker W
Bald Ma titute
Baldwin Maren
Ball Edw Works
Ball Erne
Ballantin tory W ave
Bamford eau h s
Bandy Jo bds 132
Bank San propr 1
Banker T h 40 Br
Banks Ett
Banks Ma Chathan
Banwell A 128 Car
Banwell A
Banwell F
Banwell J 47 Arthu
Baptist Ch ave
Baptiste Jo 122 Wya
Barbour H Co
Barge Henr
Barge Jame

A. W. JO
No. 14
Residence

F. A. EAKINS, DENTIST, OFFICE HOURS, 8.30 A. M. TO 6 P. M. 42 OUELLETTE AVE.

ROBERT PADDON, THE SANITARY PLUMBER, HOT WATER, STEAM & GAS FITTER BRITISH AMERICAN BLOCK. 'PHONE 170.

W. A. KENDALL, Office of the American & Canadian Express Co'ys. Represents the Largest and Best Insurance Companies in the World.

Baker Charles, painter & paper hanger h 108 Goyeau
Baker Elizabeth, (wid Thomas) l 82 McDougall
Baker James, stoker Gas Co,
Baker Rachel Mrs, dress & mantle mkr 112 Ouellette ave l same
Baker Robert, cook City of Cleveland h 38 McDougall
Baker Wm H, machinist, h 21 Salter ave
Baker Wm R, h 112 Ouellette ave
Bald May Miss, tchr Collegiate Institute bds 82 Goyeau
Baldwin George, contr & bldr h 17 Marentette ave
Ball Edward, wks Windsor Salt Works, bds 33 Aylmer ave
Ball Ernest, h 33 Aylmer ave
Ballantine Henry, wks Basket Factory Wakerville, h 30 Glengary ave
Bamford P W Mrs. grocery, 199 Goyeau h same
Bandy John, wks G T R Car Ferry bds 132 Mercer
Bank Sample Room, M Rochford propr 13 Sandwich e
Banker Thomas P, timber merchant, h 40 Bruce ave
Banks Etty, dom 31 Goyeau
Banks Mary J, (wid Erving S) h 100 Chatham w
Banwell Arthur, clk Oak Hall, bds 128 Caron ave
Banwell Augustus, h 128 Caron ave
Banwell F Miss, tchr, Central School
Banwell James, wks Detroit, bds 47 Arthur
Baptist Church, cor London & Bruce ave
Baptiste John, bookkpr Detroit, bds 122 Wyandotte e
Barbour Hellen, opr Bell Telephone Co
Barge Henrietta, bds 102 Bruce ave
Barge James, bds 102 Bruce ave

Fleming's Baking Powder
Is the Best on the Market.
ONLY 25C. PER POUND.
H. O. FLEMING,
Cor. Ouellette Ave. & Chatham.

Barillier Clara, (wid Charles) h 50 Pitt w
Bark Albert, city tmstr h 48 Mercer
Barker Charles, h 97 Cameron ave
Barker Emma Miss, h 16 London west
Barker James, wks, Windsor Gas Co h 300 Goyeau
Barker Wm, wks, Acme White Lead & Color Wks bds 300 Goyeau
Barnett George, prtr, Review bds 13 Pitt e
Barnett John, custom officer, h 13 Pitt e
Barnes Kate, dom 15 Park w
Barnes Peter, plasterer, h 136 Windsor ave
Barr Alexander, typewriter Detroit, bds 52 Campbell ave
Barr Robert, h 52 Campbell ave
Barret Ellen, dom 8 Park e
Barrett George, porter West End Hotel bds same
Barrett H, mach A N McLean & Co, bds 41 Assumption
Barrett John, slsmn J R Touranjeau,
Barrett Thomas J, foreman, A N McLean & Co h 41 Assumption
Barrick Ersula, clk McDonald & Johnson bds 39 Louis ave
Barrick Michael, wks Globe Furniture Co Walkerville, h 39 Louis ave
Barrick Samuel, lamp lighter C P R, h 37 Crawford ave

A. W. JOYCE, FUNERAL DIRECTOR and EMBALMER
No. 14 Pitt St., 3rd door west of post office. Telephone No. 244.
Residence No. 51 Victoria Avenue. - - - Telephone 183.

ARECA NUT TOOTH PASTE PRESERVES AND BEAUTIFIES THE TEETH
Only 25c. a box at D'AVIGNON'S DRUG STORE, 5 Sandwich Street West.

BOTT'S WINE OF MALT AND MALT EXTRACT
MANUFACTURED BY THE WALKERVILLE BREWING CO., (Ltd.) JOHN BOTT, MANAGER.

Grosscup & Sullivan, Merchant Tailors, No. 3 Ouellette Ave.
Have a fine selection of Worsteds, Scotch Suitings, Fancy Trouserings, Fall and
GROSSCUP. Spring Overcoatings. Satisfaction Guaranteed. SULLIVAN.

SIGN WRITING
-:- MY SPECIALTY. -:-
G. W. FREEMAN,
41 PITT ST. WEST.

Barrin Louisa, (wid Louis)h 15Chatham w
Barringer Joseph W, h 271 Sandwich e
Barringer Wm, bds 271 Sandwich e
Barrons Gertrude, dressmkr Detroit, l 38 Curry ave
Barrons Peter, driver Dominion Expres Co,h cor Pitt & Church
Barrons Thomas, yard mstr M C R, h 38 Curry ave
Barry Edwin, clk J S LaBelle & Co, bds 27 Louis ave
Barry John, engineer G T R, h 27 Louis ave
Bartlet Alex, mach, bds 64 Victoria ave
Bartlet Alex, Police Magistrate h 20 Ferry
Bartlet Alex R, (Clarke Bartlet & Bartlet) h 37 Pitt w
Bartlet Edgar N, manager Smith Premier Detroit,h 62 Victoria ave
Bartlet Elizabeth, teacher West Central, l 26 Victoria ave
Bartlet George, (Bartlet & Macdonald) h 42 Victoria ave
Bartlet James, h 26 Victoria ave
Bartlet Noble A, (Clarke Bartlet & Bartlet) h 38 London w
Bartlet Wm, h 64 Victoria ave
Bartlet Wm F, ince agent, h 100 Dougall ave
Bartlet & Macdonald (Geo Bartlet & Colin Macdonald) Dry Goods, Millinery Etc 9-11 Sandwich e (see adv)
Basil A, (A Basil & Co)
Basil A & Co, (A Basil) fruit, 4 Ouellette ave
Basley Adam wks Globe Furniture Co Walkerville, h 161 Wyandotte
Basley Matthew, wks Globe Furniture Co Walkerville, bds 161 Wyandotte
Bastien Charles, bds 92 Aylmer ave
Bastien Joseph, wks E Crook, l Walkerville
Bastien Napolian, carp, h 92 Aylmer ave
Bastien Norman, manservant, 205 Ouellette ave
Bastien Norman, bds 92 Aylmer ave
Bauer Ernest W S, clk. Bartlet & Macdonald h 117 Victoria
Baugham Lucy, dressmkr, Detroit l 237 Goyeau
Baugham Mary A, (wid Richard) h 237 Goyeau
Baugham Richard, street commissioner, h 239 Goyeau
Baxter Charles S (Neveux Clinton & Baxter) h 78 Church
Baxter E J, agent Detroit News, 6 Ouellette ave h 28 Park
Baxter John J, engr G T R h 83 Arthur
Baxter Richard, wks Detroit, bds 15 Louis ave
Baxter Robert, engr G T R, h 15 Louis ave
Baylis Eliza, bds 267 McDougall
Baylis John, lab, h 7 Assumption
Baylis Julia, dom, 219 Sandwich e
Baylis Robert, lab.h 267 McDougall
Baylis Robert jr, driverS McCarthy, bds 267 McDougall
Beach George, carp, h 47 Highland ave
Beadle Wm, shoemaker, 56 Pitt e h 42 Bruce ave
Beal Wm, yardman A N McLean & Co

KOAL ONLY SUPERIOR GRADES HANDLED. LOWEST PRICES IN THE CITY.
SCULLY & BRIDGES

F. A. EAKINS, DENTIST, 42 Ouellette Avenue.

ROBERT PADDON, MAKES A SPECIALTY OF INCANDESCENT AND GAS CHANDELIERS, British American Block. 'Phone 170.

Office o

Beales
h 21
Beales
Beales
Lillia
Beals W
Bearss
Beasley
142 V
Beattie
Beattie
wich
Beaubie
Chath
Beaudet
& Co
Beck Ge
Work
raqui
Beckerso
bds 18
Beckerso
Works
Beckerso
Sandw
Beckerso
t 31 W
Bedford
bds n s
lette av
Bedfor
Dairy
Bee Ever
Beecroft
Aylmer
Beecroft
h 168
Beers Jan
Victori
Beitch Fr
bds 26
BelangerJ
h 78 D
Beles Wm
Belfort L
Campbe
Bell Adam

A. W. J
No. 1
Residence

F. A. EAKINS, DENTIST, 42 Ouellette Avenue.

ROBERT PADDON, MAKES A SPECIALTY OF INCANDESCENT AND GAS CHANDELIERS, British American Block. 'Phone 170.

W. A. KENDALL,
Office of the American & Canadian Express Co'ys.
Represents the Largest and Best Insurance Companies in the World.

Beales Harry, brass finisher Detroit, h 21 Lillian
Beales Walter, lab, bds 24 Lillian
Beales Wm, shoe mkr Detroit, h 24 Lillian
Beals Wm, switchman G T R
Bearss Mrs, clk Peddie & Co
Beasley Richard, acct Inland Rev h 142 Victoria ave
Beattie J H, h 15 Bruce ave
Beattie Robert, h over 207 Sandwich e
Beaubien R E, bicycle reprs, 15 Chatham e h same
Beaudette Albert J, clk J S LaBelle & Co h Victoria ave
Beck George, wks Malleable Iron Works Walkerville, h 27 Cataraqui
Beckerson George, barber Detroit, bds 185 Sandwich e
Beckerson Myers, tmstr Board of Works, h 185 Sandwich e
Beckerson Nettie, dressmaker l 185 Sandwich e
Beckerson Wm H, yard condr M C R h 31 Wellington ave
Bedford Blake, wks D H Bedford, bds n s Tecumseh Rd, 1 w Ouellette ave
Bedford DH, Propr Essex County Dairy h 122 Bruce ave
Bee Everett M, h 137 Ouellette ave
Beecroft Dann, wks G T R h 80 Aylmer ave
Beecroft Willfred, car inspr G T R h 168 Arthur
Beers James M, customs officer h 92 Victoria ave
Beitch Francis, tchr West Central bds 26 Victoria ave
Belanger Joseph, harness mkr Detroit, h 78 Dougall ave
Beles Wm C, h 77 Aylmer ave
Belfort Louis, grape grower, h e s Campbell ave 4 s Martin
Bell Adam, bds 32 Arthur

USE
FLEMING'S Dont-a-don
FOR THE TEETH.
H. O. FLEMING,
COR. OUELLETTE AVE. & CHATHAM.

Bell Daniel, boiler mkr Detroit, h 107 Glengarry ave
Bell Dela Mrs, l e s Dougall ave 2 s Erie
Bell Donald M h 150 Carron ave
Bell Forest F, physician, 35 Bruce ave h same
Bell Ice Co, Fitz Bridges Propr, 11½ Ouellette ave
Bell Isaac P, dentist Smith & Revell, bds 31 Chatham w
Bell James, switchman C P R h 59 Crawford ave
Bell John, com trav, h 70 Bruce ave
Bell John, lab, h 32 Arthur
Bell Joseph, restaurant, 47 Sandwich w h same
Bell Montgomery, dairyman, h n s Tecumseh 2 w Crawford ave
Bell Organ & Piano Co (Ld), J T Little mngr, 39 Sandwich w
Bell Rebecca, (wid Henry) h s w cor Janette ave & Pitt
Bell Susan, (wid Syrus) h 31 Chatham w
Bell Telephone Co, J H Eckert Mngr 12 Sandwich w
Bellaire Eugene, shoemkr, 103 Aylmer ave h same
Belleperche Adolph J, wks Record Office, h 68 Pelissier
Belleperche Israel, carp, h 92 Goyeau
Belleperche Peter A, clk Post Office, h 125 Victoria ave
Belleperche Peter sr, h 83 Pelissier

A. W. JOYCE, FUNERAL DIRECTOR and EMBALMER
No. 14 Pitt St., 3rd door west of post office. Telephone No. 244.
Residence No. 51 Victoria Avenue. - - - Telephone 183.

FOR COUGHS AND COLDS USE D'AVIGNON'S COUGH EMULSION 25C.
AT D'AVIGNON'S DRUG STORE, 5 SANDWICH STREET WEST.

BOTT'S PURE MALT STOUT RECEIVED HIGHEST AWARD AT THE WORLD'S FAIR, CHICAGO
Manufactured by THE WALKERVILLE BREWING CO., (Ltd) JOHN BOTT, MANAGER.

Grosscup & Sullivan, Merchant Tailors, No. 3 Ouellette Ave.
Have a fine selection of Worsteds, Scotch Suitings, Fancy Trouserings, Fall and Spring Overcoatings. Satisfaction Guaranteed.
GROSSCUP. SULLIVAN.

G. W. FREEMAN,
LEADER IN
SIGN PAINTING
41 PITT ST. WEST.

Belleperche Thomas,carp, h 84 Goyeau
Bellett T R, bds, Crawford House
Bellson Wm, engr G T R, h 42 Windsor ave
Bellson Wm jr, clk East End Druggist, bds 42 Windsor ave
Beneteau Alex, opr bds, 18 Bruce ave
Beneteau Alex A, wks, P Beneteau
Beneteau Morris, wks, P Beneteau
Beneteau Morris, carp, h 143 Sandwich w
Beneteau Noah, blksmith, 100 London w h 18 Bruce ave
Beneteau Patrick,distiller,277 Sandwich w h same
Beneteau ThomasA,wks P Beneteau
Benjamin Caleb, wks Walkerville, h 51 Assumption
Benjamin Schuyler S, h 98 Victoria avenue
Bennett Abram, pedler,h 90 Aylmer ave
Bennett Alice M, wks Detroit, l 61 Janette ave
Bennett Annie Miss, wks Detroit l 61 Janette ave
Bennett Charlotte F, (wid Wm) h 40 Campbell ave
Bennett Edwin Mrs, h 61 Janette ave
Bennett Ed,driverT GFerris, bds 49 Goyeau
Bennett Wm M, clk Patterson Leggott & Murphy, bds 40 Campbell ave
Bensette Charles, wks I H Richards, h 35 Howard ave
Bensette Frank, wks G T R Car Ferry, bds 35 Howard ave
Bensette Frank, wks Walkerville Brewing Co h 163 Wyandotte e
Bensette Fred, carp h 104 Wyandotte w
Bensette Gus, wks J R Touranjeau, bds 73 Arthur
Bensette Henry, bds 35 Howard ave
Bensette Matilda, (wid Joseph) h 59 Louis ave
Bensette Michael, wks G T R Ferry bds 35 Howard ave
BensetteRaphael,Jeweller etc, 75 Sandwich e h 102 Wyandotte
Bensette Sisarie, (wid Louis) h 73 Arthur
Bensette Victor, carp, h 61 Louis ave
Benson Francis, (wid Wm) h 73 Goyeau
Benson George W, trav, bds 73 Goyeau
Benstein Herman peddler dry goods supplies, h 27 Mercer
Berney Thos, clk Bartlet & Macdonald
Bernstein Max, junk dealer h 24 Assumption
Bernstein, plumber Morton & Christie
Berron Michael, painter, bds 40 Aylmer ave
Berron Peter, painter, h 40 Aylmer ave
Berry Aquilla, btchr Jas Hopgood
Berthiaume Frank, clk C C Chauvin bds 33 Howard ave
Berthiaume George, painter, bds 33 Howard ave
Berthiaume Henry, wks Sandwich, bds 33 Howard ave
Berthiaume Randolph, h 33 Howard ave

F. A. EAKINS, DENTIST,
PORCELAIN CROWNS AND BRIDGE WORK
42 OUELLETTE AVE.

ROBERT PADDON, Hot Water Heating a Specialty. Agent for all First-Class Hot Water Boilers, British American Block. 'Phone 170.

SCULLY & BRIDGES LOWEST PRICES IN THE CITY ON **KOAL.** ONLY SUPERIOR GRADES HANDLED

F. A. EAKINS, DENTIST,
PORCELAIN CROWNS AND BRIDGE WORK
42 OUELLETTE AVE.

ROBERT PADDON, Hot Water Heating a Specialty. Agent for all First-Class Hot Water Boilers, British American Block. 'Phone 170.

Real Estate W. A. KENDALL. Bought, Sold and Exchanged by Office of the Canadian and American Express Companies.

Berthiaume Ulric, clk M Guindon h 112 Wyandotte e
Berton Nellie, mach Canadian Typograph Co
Bertram Emma, dom 15 Chatham w
Bertram Henry, ptr The Bank
Bertrand Arthur, car checker M C R bds 21 Church
Bertrand Mary, (wid Joseph) h 21 Church
Berwick Miss, clk McDonald & Johnston
Besso M, butcher A St Denis & Co h Sandwich
Best Silvester D, trav Canadian Typograph Co, h 33 Glengarry ave
Bice Sarah, (wid James C) l 103 Bruce ave
Bickerstaff Wm, plumber, bds West End Hotel
Bidleman Hannah, (wid John) l 22 Victoria ave
Biganess Albert, blacksmith J B Mayville, h 52 Arthur
Biggs James A, plasterer, h 174 Windsor ave
Billadeau Joseph, motorman Street Railway, h 144 Tuscarora
Billingham Henry, wks DH Bedford bds n s Tecumseh Rd 1 w Ouellette ave
Billings Curtis, propr billiard parlor h 40 Windsor ave
Billings Wm, propr Windsor Business College, h 145 London w
Binga Anthony, evangalist, h 50 Arthur
Bird Anthony E, waiter Detroit h 18 Assumption
Bird Charles, deck hd Ferry Boat h 121 McDougall
Bird Robert N, plumber R Paddon
Birney Susan, cigar mkr M J Welsh bds 126 Chatham w
Birody Robert, tmstr Odette & Wherry h 50 Parent ave

TAKE YOUR
PRESCRIPTIONS
TO
H. O. FLEMING,
DISPENSING DRUGGIST
COR. OUELLETTE AVE. & CHATHAM.

Bishop Robert, wks Br Am Brewing Co h 100 Pitt w
Bissett David, blacksmith h 37 London w
Bisso Adolphe, condr Street Railway h 41 McKay ave
Black Alexander, city assessor h 163 London w
Black George M, clk Detroit h 135 Ouellette ave
Black Lizzie, clk J Calvert, bds same
Black Lincoln, wks Ontario Natural Gas Co, bds Hanrahan House
Black Optical Co, E Goldstone propr, 15 Sandwich w
Blackadder David A, clk J W Blackadder, bds 143 Caron ave
Blackadder Elizabeth, music teacher Detroit, l 143 Caron ave
Blackadder Harry, wks Detroit, rms 156 Caron ave
Blackadder J W, dry goods etc, 61 Sandwich e h 143 Caron ave
Blackburn May, dressmkr Detroit, l 49 Mercer
Blackburn Searin H, slsman Detroit bds 49 Mercer
Blackburn Thomas, tinsmith R Purser & Son, h 49 Mercer
Blackwood John, propr Sparkhall Pacific Medicine Co bds 1 Bruce ave
Blake Louisa, (wid Dominick) l 4 Chatham e
Blanchfield Bessie, dom, 115 Ouellette ave

A. W. JOYCE, FUNERAL DIRECTOR and EMBALMER
No. 14 Pitt St., 3rd door west of post office. Telephone No. 244.
Residence No. 51 Victoria Avenue. - - - Telephone 183.

PURE BAKING POWDER, ONLY 25 CENTS A POUND AT D'AVIGNON'S DRUG STORE, 5 SANDWICH STREET WEST.

Grosscup & Sullivan, Merchant Tailors, No. 3 Ouellette Ave.
Have a fine Selection of Worsteds, Scotch Suitings, Fancy Trouserings, Fall and Spring Overcoatings. Satisfaction Guaranteed.
GROSSCUP. SULLIVAN.

G. W. FREEMAN,
THE LEADING
EXTERIOR AND INTERIOR DECORATOR.
41 PITT ST. WEST.

Blanchfield May, dom, 89 Victoria ave
Blanning Samuel, boiler mkr G T R h 203 Sandwich e
Bliss George, painter, h 64 London West
Block Frank A, wks P Beneteau h 64 McEwan ave
Blockson Wm, wks J & T Hurley h 172 Mercer
Bloom Clara, dressmkr Mrs J W Hawkins,
Bloom James, cooper, bds Pacific House
Bloomer John W, (Bloomer & Waters, rms 37 Sandwich w
Bloomer&Waters(J W Bloomer & C B Waters) Tobacconists 37 Sandwich w
Blow Wm, yardmaster G T R,
Bloxton Wm, teamster J & T Hurley h Mercer
B M B Church, w s McDougall
Boaden Thomas, engineer City Water Wks h n s Sandwich e opp Langlois ave
Boak George, engineer Water Wks h 13 Mercer
Board Thomas, confectionery, 27 Glengarry ave h same
Bockus Daniel E, carp, h rear of 62 Glengarry ave
Bogart George, lab, bds 79 Pitt e
Boill Matthew, lab, h 167 Windsor ave
Boismier Cyrielle, carp, h 94 Janette ave
Boismier Daniel,carp,bds 94 Janette ave
Boismier James, clk, J O Peek
Boismier Miss, clk Peddie & Co
Boismier Rose, teacher St Francois School
Boismier Sophia, (wid Gregory) h 65 Ouellette ave
Bokstall A C, butcher, 37 37 Pitt e
Bombery Frank, fireman C P R Car Ferry h 31 Salter ave
Bond Mary Ann, (wid Wm) h 100 Windsor ave
Bond Overton, h 107 Mercer
Bond Silas G, asst trainmstr M C R Detroit h 81 Goyeau
Bondy G, clk F H Laing
Bonner J O, tailor, 61 Sandwich w h 118 Goyeau
Boomer Wm M, wks Detroit h 129 Sandwich e
Booth George, wks Walkerville, bds 121 Janette ave
Booth ThosW jr, wks Dom TypoCo bds 121 Janette ave
Booth Thomas W sr, mach, Dom Typo Co h 121 Janette ave
Boots John, fireman G T R, h 95 Albert
Botsford Alanson W, bookkpr Detroit, bds 74 Bruce ave
Botsford George A, h 74 Bruce ave
Botsford George W, painter, bds 74 Bruce ave
Botsford Wm, asst secy, Detroit & Windsor Ferry Co, h 58 Victoria ave
Boucher Remie,drayman,h 203Sandwich e
Boulton Joseph E,wks, Acme White Load&Color Wks bds 290 Goyeau
Boulton Joshua, lab, h 313 Goyeau
Boulton LydiaMrs,grocery,290 Goyeau h same
Boulton Wm, painter, h 290 Goyeau
BourbeanCharles,clk T Hutton, h 50 Lillian

F. A. EAKINS, DENTIST,
Special Care Taken to Preserve the Natural Teeth, 42 Ouellette Ave.

ROBERT PADDON, MAKES A SPECIALTY OF INCANDESCENT AND GAS CHANDELIERS, British American Block. 'Phone 170.

Our Kaiser Beer, Ale and Stout are handled by all first-class Dealers in the Dominion. **The Walkerville Brewing Co. (Ltd)**

SCULLY & BRIDGES LOWEST PRICES IN THE CITY ON **WOOD.** ONLY SUPERIOR GRADES HANDLED

F. A. EAKINS, DENTIST,
Special Care Taken to Preserve the Natural Teeth, 42 Ouellette Ave.

ROBERT PADDON, MAKES A SPECIALTY OF INCANDESCENT AND GAS CHANDELIERS, British American Block. 'Phone 170.

Money Loaned On Mortgage Security on Satisfactory Terms. W. A. KENDALL. Office of the Canadian & American Express Co'ys.

D'AVIGNON'S DRUG STORE IS OPEN ON SUNDAY.
Morning 9 to 12; Afternoon 2 to 4; Evening 7:30 to 9:30. Telephone No. 199
Night Bell. 5 SANDWICH STREET WEST.

Bourbeau Emma, wks Detroit, l 50 Lillian
Bourbeau Sophia, tailoress Detroit, l 50 Lillian
Bourke Thomas, wks Detroit, h 24 Victoria ave
Bowden Frank car inspr G T R, bds 63 Aylmer ave
Bowden Joh engr City Water Wks, h 63 Aylmer ave
Bowden Richard, clk Bartlet & Macdonald, bds 63 Aylmer ave
Bowers W L, blacksmith, 15 Pitt w h 184 Windsor ave
Bowlby A D, bicycles, 34 Sandwich w h 95 Chatham w
Bowler James, vetermary surgeon 13 Arthur bds 30 Windsor ave
Bowler Lizzie, stenogr, Ever Ready Dress Stay Co l 30 Windsor ave
Bowley S J, mngr, Ever Ready Dress Stay Co 23 Glengarry ave
Bowman Thomas, carp, h n s Karl Place 2 w Church
Bowyer Delilah (wid Coulter) h 202 Goyeau
Boxall Wm, teamser, Orr Bros h 2 Albert
Boyd Alex, lab, h 145 Windsor ave
Boyd John, bds 145 Windsor ave
Boyd Miss, teacher, East Central School
Boyd Samuel, lab Sandwich, bds 145 Windsor ave
Boyer clk Merchants Bank, bds 15 Chatham w
Boyle Bella, tlrss Grosscup & Co
Bradford Alice, dom, 51 Victoria ave
Bradley Bros, (Harry A & F J) Jewellers, 22 Ouellette ave
Bradley Carrie, wks, In Rev Office bds 122 Ouellette ave
Bradley Edward, bookkpr Detroit, bds 86 Janette ave
Bradley Harry A, (Bradley Bros) h 11 Church

FLEMING'S
Compound Cherry Balsam
Is the only safe remedy for Colds, Coughs and Bronchial affections.
Cor. Ouellette Ave. & Chatham.

Bradley John, fuel foreman M C R h 86 Janette ave
Bradley Thomas, bus driver Manning House, h 31 London e
Bradshaw Fanny, wks Seeley Mnfg Co,
Bradshaw Wm, marine engr, h 52 Mercer
Bradshaw Wm, engr, bds West End Hotel
Brady Sarah Miss, rooms 56 Dougall ave
Braid Andrew, wks Detroit, bds 20 Ferry
Brangut Amy, dom 159 Ouellette ave
Branigan Wm, horseman, bds International Hotel
Braugh Sarah, rooms 21 Goyeau
Bray Andrew, h 12 Cartier Place
Bray Charles, cabinet mkr h 114 Dougall ave
Bray Frank B, tailor, Grosscup & Co bds 12 Cartier Place
Bray Fred A, tailor M Ritzer, bds 12 Cartier Place
Brazill Kate, bds 44 London w
Brechbill Frank, book kpr Detroit, h 27 Chatham w
Breen George, slsman J W Drake h 22 London w
Brennan John, excise officer h 73 Albert
Brennan John, wks Detroit, bds 103 Pitt e
Brennan Michael, lab G T R, h 12 Parent ave

A. W. JOYCE, FUNERAL DIRECTOR and EMBALMER
No. 14 Pitt St., 3rd door west of post office. Telephone No. 244.
Residence No. 51 Victoria Avenue. - - - Telephone 183.

Grosscup & Sullivan, Merchant Tailors, No. 3 Ouellette Ave.
Have a fine selection of Worsteds, Scotch Suitings, Fancy Trouserings, Fall and Spring Overcoatings. Satisfaction Guaranteed.
GROSSCUP. SULLIVAN.

G. W. FREEMAN,
THE LEADER IN
HOUSE PAINTING
41 PITT ST. WEST.

Brett Wm J, clk Wm J Cherney, h 125 Goyeau
Brian Catharine, dressmaker l s s Ashby Place l w Church
Brian Christopher, lab, h s s Ashby Place l w Church
Brian Margaret, wks Park, Davis & Co Detroit, l s s Ashby Place l w Church
Brian Michael, (Pennington&Brian) h 103 Janette ave
Brian Patrick, engineer Isaac Watt Wrecking Co, bds s s AshbyPlace l w Church
Brickman Clarence,wks G T R, bds 116 Glengarry ave
Brickman John, wks C P R, h 56 Erie e
Brickman Rinard W, carp, h 116 Glengarry ave
Bridges Fitz.(Sculley& Bridges) h 88 Chatham w
Brien Frank, h over 73 Sandwich w
Bright Frank, reptr Review Office bds 92 Glengarry ave
Bright Kate, (wid Edward) l 92 Glengarry ave
Bright Lillian B, mlnr Peddie & Co l 92 Glengarry ave
Bright S Ross,printer Record Office h 92 Glengarry ave
Brimson Ann, (wid Robert E) h 23 Park
Bristol C, mach Canadian Typograph Co
Bristol Charles W, cigars&tobaccos 5 Ouellette h 61 Ouellette ave
Bristow Grace,dom 199 Sandwich w
Bristol Jacob, cigar mnfr 5 Ouellette ave h Detroit
British American Brewing Co, (L Griesinger & A L Irion) cor Sandwich & River
British American Hotel, T J Hanafin Propr, n e cor Sandwich & Ouellette ave
Broadwell Thomas, wks Ontario Natural Gas &Oil Co,h w s Gladstone ave l s Sandwich
Broady Mrs, rooms 17 Tuscarora
Brock Martha, cook City Hotel
Brockway Wm,prtr Times h Detroit
Brody Annie Miss, h 15 Opera House Blk
Brody Jessie Mrs, h Opera House Blk
Brassard D, fish, City Market
Brooke D E, Physician, 17Ouellette ave bds Manning House
Brooke Tom W, prtr Detroit, h 234 Goyeau
Brooks Benjamin, lab, h 172 Mercer
Brooks Daniel, tmstr, Windsor T & S Co h 108 McDougall
Brooks George, lab bds 172 Mercer
Brooks H, brakeman, C P R bds International Hotel
Brooks Joel, h 287 Goyeau
Brooks John wks Detroit, h 125½ Glengarry ave
Brooks Richard O, tailor, Bartlet & Macdonald h 116 Mercer
Brooks Lindon, Electric Light trimmer h 214 Goyeau
Brophey Elizabeth, bds, 102 Albert
Brophey Thomas, condr G T R, h 67 Lillian
Brouthers John, blacksmith N Beneteau, h 67 Caron ave
Brow Wm, yard master G T R h 24 Louis ave
Brown Abe, dkhnd, M C R Car Ferry bds 194 London w
Brown Albert, lab, bds 393 Goyeau

ALL WHO APPRECIATE A GOOD ARTICLE USE The Walkerville Brewing Co's, (Ltd.) Kaiser Beer, Ale, Stout and Porter

F. A. EAKINS, DENTIST,
OFFICE HOURS, 8.30 A. M. TO 6 P. M.
42 OUELLETTE AVE.

WOOD ONLY SUPERIOR GRADES HANDLED. LOWEST PRICES IN THE CITY. **SCULLY& BRIDGES**

ROBERT PADDON, THE SANITARY PLUMBER, HOT WATER, STEAM & GAS FITTER
BRITISH AMERICAN BLOCK. 'PHONE 170.

Office o
Brown ert
Brown Fer
Brown
Brown Scho
Brown
Brown Goye
Brown Chur
Brown
Brown Read
Brown Car
Brown Lond
Brown
Brown
Brown Lond
Brown
Brown
Brown Churc
Brown ave
Brown ham w
Brown Chath
Brown Douga
Brown
Brown
Brown bds 19
Brown h 82 G
Brown Pitt w
Brown House,
Brown W Ferry,
A. W.
No.
Residenc

F. A. EAKINS, DENTIST,
OFFICE HOURS, 8.30 A. M. TO 6 P. M.
42 OUELLETTE AVE.

W. A. KENDALL,
Office of the American & Canadian Express Co'ys.
Represents the Largest and Best Insurance Companies in the World.

ROBERT PADDON, THE SANITARY PLUMBER, HOT WATER, STEAM & GAS FITTER
BRITISH AMERICAN BLOCK. 'PHONE 170.

Brown Alvin, (wid Isaac) h 33 Albert
Brown Ansley, wks M C R Car Ferry bds 21 Cameron ave
Brown Charles, bds 52 Howard ave
Brown Clara Miss, tchr East Central School bds 56 Caron ave
Brown Daniel, porter C W Steward
Brown Eliza C, (wid James) h 393 Goyeau
Brown Elizabeth, (wid James) h 27 Church
Brown Elliott, h 21 Cameron ave
Brown F C, asst bookkpr Ever Ready Dress Stay Co,
Brown Frank, wheelman M C R Car Ferry h 24 Curry ave
Brown George, student, bds 194 London w
Brown Henry, lab h 181 Goyeau
Brown Jane Miss, h 32 Albert
Brown John, fireman M C R h 194 London w
Brown John, lab bds 21 Montmorency
Brown John S, carp h 101 Pelissier
Brown Lizzie Miss, hair dresser l 27 Church
Brown Louis, pedler bds 90 Aylmer ave
Brown Mary, dress mkr l 81 Chatham w
Brown Martha Miss, dress mkr h 81 Chatham w
Brown Morton, drayman, bds 62 Dougall
Brown N G, h 146 Tuscarora
Brown Susan, h 218 Windsor ave
Brown Thomas, brakeman M C R, bds 194 London w
Brown Thomas B, bookpr, Detroit h 82 Goyeau
Brown Victoria, (wid George, l 95 Pitt w
Brown Vincent, waiter Russell House, h 187 Goyeau
Brown Wm, dkhand M C R Car Ferry, bds 194 London w

Fleming's Baking Powder
Is the Best on the Market.
ONLY 25C. PER POUND.
H. O. FLEMING,
Cor. Ouellette Ave. & Chatham.

Brown Wm, gardener, h w s Dougall ave 2 s Elliott
Brown Wm, foreman, G T R bds Railroad House
Brown Wm, motorman S W & A Ry bds Essex House
Brown Wm A, clk Detroit bds 15 Wellington ave
Brown Wm F, cook Detroit, h e s Howard ave 4 n Tecumseh Rd
Brown Wm S, h 15 Wellington ave
Brownbridge Marshall, wks Detroit bds Maple Leaf Hotel
Browne Joseph, wine clk Club House bds same
Brownlee Stephen C, ins agent, h 64 Dougall ave
Browning Catharine, (wid Allen) l 101 Aylmer ave
Brundage Charles, lumberman, h 71 Bruce ave
Brundage John, lumberman, bds 71 Bruce ave
Brundage Samuel G, lumberman bds 71 Bruce ave
Brundage Samuel L, lumberman, bds 71 Bruce ave
Brundage W H, lumberman, h 71 Bruce ave
Bruno J, tlr J T Jordan
Bryan F, carp, A N McLean & Co
Bryan Patrick, (Woods Bryan & Rutley)
Bryant Austin, wks D H Bedford bds n s Tecumseh Rd 1 w Ouellette ave

A. W. JOYCE, FUNERAL DIRECTOR and EMBALMER
No. 14 Pitt St., 3rd door west of post office. Telephone No. 244.
Residence No. 51 Victoria Avenue. - - - Telephone 183.

ARECA NUT TOOTH PASTE PRESERVES AND BEAUTIFIES THE TEETH
Only 25c. a box at D'AVIGNON'S DRUG STORE, 5 Sandwich Street West.

BOTT'S WINE OF MALT AND MALT EXTRACT
MANUFACTURED BY THE WALKERVILLE BREWING CO., (Ltd.) JOHN BOTT, MANAGER.

Grosscup & Sullivan, Merchant Tailors, No. 3 Ouellette Ave.
Have a fine selection of Worsteds, Scotch Suitings, Fancy Trouserings, Fall and
GROSSCUP. Spring Overcoatings. Satisfaction Guaranteed. SULLIVAN.

SIGN WRITING
-:- MY SPECIALTY. -:-
G. W. FREEMAN,
41 PITT ST. WEST.

Bryden Wm J, engineer C P R h 96 Crawford ave
Bryson Wm, carp, bds 7 Caron ave
Buchannan Samuel, station agent C P R h 22 Janette ave
Buchannan Samuel J, car checker C P R, bds 22 Janette ave
Buchanan Samuel sr, clk C P R, h 25 Caron ave
Buckman C, caller G T R
Buckstall Cornelius, wks Detroit, h 30 London e
Builders & Traders Exchange, 15 Sandwich w
Bulley Joseph, gardener h head of Bruce ave nr Tecumseh Rd
Bulmer W, second hand furniture, 95 Sandwich e
Bulmer Wm, furniture, 77 London w h 62 Bruce ave
Bulmer Wm H, carp, h 146 Bruce ave
Bunn Samuel, h 315 Goyeau
Burdick Lewis B, h 20 Niagara
Burford George, h 33 Goyeau
Burke Timothy, condr Street Railway h 61 Wyandotte w
Burke Wm H, grocer, 41 Dougall ave h same
Burneski Henry, ash gatherer, h 137 Pitt w
Burneski Hermon, appr Morton & Christie, l 137 Pitt w
Burnett Wm R, marine engineer, h 11 Salter ave
Burnie Frederick E, painter, h 125 Church
Burnie Hattie, wks EverReady Dress Stay Co, l 142 Bruce ave
Burnie O, [wid Alex] h 142 Bruce ave
Burnie Thomas, clk Bartlet & McDonald, h 60 Pelissier
Burnie Wm, clk C R Dougall, h 60 Pelissier
Burns Wm, painter, bds e s Howard ave 2 n Tecumseh Rd
Burny Susan Miss, clk Kirby Bros rms 119 Ouellette
Burrows Agnes, dom, 132 Ouellette ave
Burrows F A Mrs, h 18 Chatham e
Burrows Katherine, tchr Conservatory Detroit, bds 18 Chatham e
Burshaw Wm, lab, bds n e cor Tecumseth & Crawford ave
Burton Fred W, bkkpr Seeley Mnfg Co, h 291 Sandwich e
Burton Wm H, mach hd A N McLean & Co h 64 Howard ave
Bush Vina, [wid John M] bds 132 Mercer
Bushell Wm, landing waiter M C R h 73 Crawford ave
Buskay Charles, wks Acme White Lead & Color Works, h 302 Goyeau
Butcher Lizzie, dom, 157 Ouellette ave
Butler Angeline, (wid Richmond) h 354 Goyeau
Butler Betty, (wid Wm) h 76 Dougall ave
Butler Frederick, porter Neveux, Clinton & Baxter
Butler Isabella, (wid Wm J) l 28 Mercer
Butler James, driver Alois Masters, bds 76 Dougall ave
Butler James, wks Hiram Walker, h 98 McDougall
Butler John, lab, bds 163 Bruce ave
Butler John H, car repr C P R, h 36 Wyandotte w

KOAL ONLY SUPERIOR GRADES HANDLED. LOWEST PRICES IN THE CITY.
SCULLY & BRIDGES.

F. A. EAKINS, DENTIST, 42 Ouellette Avenue.

ROBERT PADDON, MAKES A SPECIALTY OF INCANDESCENT AND GAS CHANDELIERS, British American Block. 'Phone 170.

V
Office of t

Butler N
Butler T
ency
Butterfiel
147 Sa
Butterwo
Ave Sc
Albert
Butterwo
71 Gle
Butts Ste
h 10 H
Byfield J
Byrne Li
Byron C
sor ave
Byron, wk
Cade Fra
Glengar
Cade Juli
Cade Rob
Pitt e
Cady Isaa
eau
Cage Geo
289 Mc
Cahill An
ave 2 s
Cahill Joh
ave
Cahill Mi
ave 1 n
Cahill Wm
ave 2 s
Caboon
House
Cail Jenni
& Pomi
Calcat Ern
bell ave
Calcat Jam
bell ave
Calder Joh
Calder Wm
avenue
Caldwell A
Wellingt

A. W. JO
No. 14
Residence

F. A. EAKINS, DENTIST, 42 Ouellette Avenue.

ROBERT PADDON, MAKES A SPECIALTY OF INCANDESCENT AND GAS CHANDELIERS, British American Block. 'Phone 170.

W. A. KENDALL,
Office of the American & Canadian Express Co'ys.
Represents the Largest and Best Insurance Companies in the World.

Butler Nancy Miss, h 84 Parent ave
Butler Thomas, lab, h 13 Montmorency
Butterfield Sharp, poultry fancier, h 147 Sandwich w
Butterworth Minnie Miss prin Louis Ave School, s w cor Louis ave & Albert
Butterworth Robert, engr G T R, h 71 Glengarry ave
Butts Stephen, wks Champion Mills h 10 Howard ave
Byfield John, h 41 London w
Byrne Lizzie, housekpr 69 Goyeau
Byron C J Mrs, nurse, bds 53 Windsor ave
Byron, wks Detroit, rms 21 Goyeau
Cade Frank, fireman G T R, bds 64 Glengarry ave
Cade Julia Mrs, dom 121 Sandwich w
Cade Robert, car repr G T R, h 103 Pitt e
Cady Isaac, prtr Times, bds 35 Goyeau
Cage George W, wks Detroit, rms 289 McDougall ave
Cahill Andrew, bds w s Wellington ave 2 s of limits
Cahill John, excise officer h 26 Louis ave
Cahill Minnie, dom w s Wellington ave 1 n M C R rnd house
Cahill Wm, lab, h w s Wellington ave 2 s limits
Caboon Alice, waitress Manning House
Cail Jennie Miss, tailoress Latham & Pominville, bds 80 Goyeau
Calcat Ernest, farmer bds e s Campbell ave 1 s Martin
Calcat James, farmer h e s Campbell ave 1 s Martin
Calder John, bds 47 Louis ave
Calder Wm, engr G T R, h 47 Louis avenue
Caldwell Amelia, (wid James) l 33 Wellington ave

USE
FLEMING'S Dont-a-don
FOR THE TEETH.
-:- H. O. FLEMING. -:-
COR. OUELLETTE AVE. & CHATHAM.

Caley Mary, dom 23 Goyeau
Callam Alexander, bds 110 Pelissier
Callam Belle Miss, cashier Bartlet & McDonald
Callam Wm, wks Can Typo Co h 110 Pelissier
Callender Cyrus, principal E Central School h 134 Windsor ave
Callender Hugh B, trav, h 75 Church
Calcut John, confectionery 21 Sandwich w h same
Cameron Allen, chief engr C P R Car Ferry, bds 39 Carron ave
Cameron Charles, real estate agent h 99 Crawford ave
Cameron Clifford, prtr Review
Cameron Gaines, night clk International Hotel
Cameron & Curry, (Est of Alex Cameron & Jno Curry) bankers s w cor Sandwich & Ouellette ave
Cammel Peter, wks Morton & Christie, h 111 Glengarry ave
Campbell Alexander, tmstr h 204 Goyeau
Campbell Andrew, wks G T R, bds 40 Louis ave
Campbell C S, Dry Goods etc 23 Sandwich e h 27 Bruce ave
Campbell E D, clk British American Hotel bds same
Campbell George, lumber merchant h 237 London w
Campbell George Mrs, bds 177 Sandwich e
Campbell James, drayman, h 40 Church

FOR COUGHS AND COLDS USE D'AVIGNON'S COUGH EMULSION 25C.
AT D'AVIGNON'S DRUG STORE, 5 SANDWICH STREET WEST.

A. W. JOYCE, FUNERAL DIRECTOR and EMBALMER
No. 14 Pitt St., 3rd door west of post office. Telephone No. 244.
Residence No. 51 Victoria Avenue. - - - Telephone 183.

Grosscup & Sullivan, Merchant Tailors, No. 3 Ouellette Ave.
Have a fine selection of Worsteds, Scotch Suitings, Fancy Trouserings, Fall and Spring Overcoatings. Satisfaction Guaranteed.
GROSSCUP. SULLIVAN.

G. W. FREEMAN,
LEADER IN
SIGN PAINTING
41 PITT ST. WEST.

Campbell John, brakeman G T R, h 14 Park e
Campbell John A, clk Detroit bds 43 Campbell ave
Campbell John R, h 77 Pitt w
Campbell John H, lumberman h 43 Campbell ave
Campbell Katie, waitress British American
Campbell Lucy,(wid Neil) dressmkr h 28 Pitt e
Campbell Madaline, (wid Neil) h 132 Windsor ave
Campbell Malcolm G, clk Detroit, bds 43 Campbell ave
Campbell May, wks Detroit, l 18 Glengarry ave
Campbell Mary, dressmkr rms 111 Goyeau
Campbell Mary, (wid John) h 34 Janette ave
Campbell Minnie, head waitress British American
Campbell Peter lab, Morton & Christie,
Campbell Sarah, dressmkr rms 111 Goyeau
Campbell W, cashier Learoyd Bros
Campbell Wm, clk C S Campbell
Campbell W A, clk Parisian Steam Laundry
Campeau Alex,bds DetroitExchange
Campeau Alex, clk Wm J Cherney h 61 Parent ave
Campeau Alexis,bds Manning House
Campeau Alfred, government detective h 45 Parent ave
Campeau Charles, lab, h 47 Parent ave
Campeau Frank, h 72 Langlois ave
Campeau Isaac, section man G T R h 139 Tuscarora
Campeau Peter, butcher, 110 Wyandotte bds 49 Parent ave
Canada Accident Insurance Co, F H Laing Agent, 7 Sandwich w (see adv)
Canada Life Assurance Co, F H Laing Agent 7 Sandwich w (see adv)
Canadian Bank of Commerce, H B Walker Mngr, cor Ouellette ave & Pitt
Canadian Express Co, W A Kendall Agent, 42 Sandwich w
Canadian Novelty Agency, T MTwomey Mngr, rm 6 Bank of Commerce
Canadian Pacific Ry Depot, Samuel Buchanan agent Sandwich w
Canadian Typograph Co (Ltd), Jos Taylor pres, M J Dee vice pres, Fred S Evans secy-tres, Medbury ft Ouellette ave
Candler Thomas H, marine engineer h 103 Bruce ave
Canfield R R, supt Str Ry, bds International Hotel
Caplin Beatrice, l 31 Sandwich w
Caplin Beatrice, wks Detroit, l 146 Goyeau
Caplin Isadore, janitor Duncan Dougall Block, h 146 Goyeau
Caplin Sidney, porter McDonald & Johnston, bds 31 Sandwich w
Carey John C, marine captain, h 27 Dougall ave
Carey Mary, (wid John)l 135 Windsor ave
Carl M A, bds International Hotel
Carley Alfred, bds 25 Langlois ave
Carley Charles, tlr D S Carley, bds 5 Aylmer Ave

BOTT'S PURE MALT STOUT RECEIVED HIGHEST AWARD AT THE WORLD'S FAIR, CHICAGO
Manufactured by THE WALKERVILLE BREWING CO., (Ltd) JOHN BOTT, MANAGER.

F. A. EAKINS, DENTIST,
PORCELAIN CROWNS AND BRIDGE WORK
42 OUELLETTE AVE.

SCULLY & BRIDGES LOWEST PRICES IN THE CITY ON **COAL.**
ONLY SUPERIOR GRADES HANDLED

ROBERT PADDON, Hot Water Heating a Specialty. Agent for all First-Class Hot Water Boilers, British American Block. 'Phone 170.

Rea

Carley I
wich
Carley I
tel, b
Carley G
Aylme
Carley I
5 Ayl
Carley J
D R I
Carley J
h 5 Ay
Carley W
Arthu
Carmicha
M C R
Carmicha
93 Do
Carmicha
93 Dou
Carney A
ern
Carney A
Pelissi
Carney A
Carney Ja
Ferry,
Carney Jo
76 Arth
Carney R
sor ave
Carolan
Americ
Carpenter
Michiga
Carpenter
Central
Carr Josep
ham w
Carrick Jo
Carse John
Tuscaro
Carse Rob
Co bds
Carswell D
h 106 W

A. W. JO
No. 14
Residence

F. A. EAKINS, DENTIST, PORCELAIN CROWNS AND BRIDGE WORK 42 OUELLETTE AVE.

ROBERT PADDON, Hot Water Heating a Specialty. Agent for all First-Class Hot Water Boilers, British American Block. 'Phone 170.

Real Estate W. A. KENDALL. Bought, Sold and Exchanged by Office of the Canadian and American Express Companies.

Carley D L, merchant tailor, 5 Sandwich e h same
Carley E, clk British American Hotel, bds same
Carley George, tmstr G T R bds 5 Aylmer ave
Carley Harriett, tlrs D L Carley, l 5 Aylmer ave
Carley John, car examiner L E & D R Ry, h 25 Langlois ave
Carley Joseph, boat builder Detroit, h 5 Aylmer ave
Carley Wm, wks Detroit, h 109 Arthur
Carmichael James, baggage master M C R, h 93 Dougall ave
Carmichael Jennie, wks Detroit, bds 93 Dougall ave
Carmichael John, wks Detroit, bds 93 Dougall ave
Carney Alvin, engr Str Great Western
Carney Ambros, engr G T R, h 26 Pelissier
Carney Arthur, clk Record
Carney James, captain C P R Car Ferry, h 199 Sandwich w
Carney John J, yardman G T R, h 76 Arthur
Carney Richard, physician 34 Windsor ave h same
Carolan Wm, capt, bds British American
Carpenter Charles, wks Detroit, bds Michigan Central Hotel
Carpenter Ernest H, principal West Central School h 77 Pelissier
Carr Joseph P, barrister, h 60 Chatham w
Carrick John, bds 75 Glengarry ave
Carse John, blacksmith Detroit, h 96 Tuscarora
Carse Robert, wks Windsor Ferry, Co bds 96 Tuscarora
Carswell D, carp A N McLean & Co, h 106 Windsor ave

TAKE YOUR
PRESCRIPTIONS
TO
H. O. FLEMING,
DISPENSING DRUGGIST
COR. OUELLETTE AVE. & CHATHAM.

Carswell Duncan, delivery T W Drulard
Carswell Thomas, carp, bds 106 Windsor ave
Carter Agnes, dom West End Hotel
Carter Albert, cleaner G T R, bds 64 Glengarry ave
Carter James, lab, h 243 Mercer
Carter Jane, (wid James) confectionery, 126 Mercer h same
Carter Mary Miss, bds 125 Victoria ave
Carter Miss, stripper Gignac Bros,
Carter Richard, h 154 Ouellette ave
Carter Robert H, lab, bds 19 Wellington ave
Carter Wm, clk Smith & Duck, h 34 Niagara
Carter Wm N, lab, h 19 Wellington ave
Cartwright R F, hack driver, h 31 Sandwich w
Case Ben, shoemkr Jno Sepner,
Casgrain Charles, physician, 103 Chatham w h same
Casgrain Joseph, mail clk G T R, bds 103 Chatham w
Casgrain R H, Physician 6 Dougall ave h 57 Pitt w
Cassaday J E, Representive Heintzman & Co, bds British American
Caswell James, carp, bds 121 Church
Caswell Robert, car repr C P R, h 121 Church
Cathcart Minnie, waitress Manning House

A. W. JOYCE, FUNERAL DIRECTOR and EMBALMER
No. 14 Pitt St., 3rd door west of post office. Telephone No. 244.
Residence No. 51 Victoria Avenue. - - - Telephone 183.

PURE BAKING POWDER, ONLY 25 CENTS A POUND AT D'AVIGNON'S DRUG STORE, 5 SANDWICH STREET WEST.

Grosscup & Sullivan, Merchant Tailors, No. 3 Ouellette Ave.
Have a fine Selection of Worsteds, Scotch Suitings, Fancy Trouserings, Fall and
GROSSCUP. Spring Overcoatings. Satisfaction Guaranteed. SULLIVAN.

G. W. FREEMAN,
THE LEADING
EXTERIOR AND INTERIOR
DECORATOR.
41 PITT ST. WEST.

Caton George, mldr Malleble Iron Co h 93 Langlois ave
Caughill Charles M,h 42½ Sandwich west
Causley Levi, bds 62 Wyandotte W
Cauzillo Michael,grocer,20 Glengarry ave h same
Cavanagh Bridget Mrs,h 48 Niagara
Cavanagh Hezekiah, lab Detroit, h 19 Montmorency
Cavanagh J, mach Canadian Typograph Co,
Cavanagh Joseph,driver mail wagon, bds 47 Glengarry ave
Cavanagh Joseph, clk Kerby Bros, bds 48 Niagara
Cavanagh Thomas, mach Canadian Typograph Co, bds 48 Niagara
Caza Stephen, dom, 16 London w
Chalmers Jennie, slslady Detroit, l 191 Sandwich e
Chalmers Lizzie, dressmkr Detroit l 191 Sandwich e
Chalmers Wm, engr G T R, h 191 Sandwich e
Chalmers Wm porter Chas Lodel, bds cor Bruce ave & Spence
Chamberlain Charlotte,(wid Daniel) rms 3 Aylmer ave
Chamberlain Leuella, wks Detroit l 3 Aylmer ave
Chamberlin Wm,butcher R M Drullard h 32½ Sandwich w
Chambers Albert, lab, bds 233 Mercer
Chambers Eli, lab, bds 233 Mercer
Chambers Thomas, gardener, h 368 Goyeau
Chandler Elias, drayman, h 102 Cataraqui
Chantler Elizabeth, dom, 117 Windsor ave
Chapman Emma Mrs, grocery, cor Howard ave & Broadhead h same
Chapman Enoch,engr Windsor Ferry Co h 82 Glengarry ave
Chapman John, lab, h 112 Mercer
Chapman J F Mrs, dressmkr, h 19 Dougall ave
Charbonneau, housemaid Windsor House
Charbonneau Netalie, h n s Tecumseh 3 e Campbell ave
Charland John, bds 17 Chatham e
Charlesworth John W, clk G T R Detroit, h 58 Caron ave
Charlesworth May, stenogr F Stearn & Co, l 58 Caron ave
Charon Margaret, (wid Nelson) l 47 Parent ave
Chart Margaret, (wid Wm) l 29 Salter ave
Chater Daniel, opr C P R Tel Co, bds 35 Goyeau
Chater George, mason, h 35 Goyeau
Chater George jr, lather, bds 35 Goyeau
Chater Thomas, engr City Electric Light, h 49 Aylmer ave
Chater Wm, wks Detroit, bds 49 Aylmer ave
Chauvin Anthony, oiler G T R, h 49 Assumption
Chauvin Cyril C, grocer, 97 London w h same
Chauvin Isadore,delivery C C Chauvin, h 101 London w
Chenay Arthur, student Detroit, bds 47 Wellington ave
Chenay David, school tchr, h 47 Wellington ave
Chenay Stanton, painter, bds 47 Wellington ave

Our Kaiser Beer, Ale and Stout are handled by all first-class Dealers in the Dominion. The Walkerville Brewing Co. (Ltd)

F. A. EAKINS, DENTIST, Special Care Taken to Preserve the Natural Teeth, 42 Ouellette Ave.

SCULLY & BRIDGES LOWEST PRICES IN THE CITY ON WOOD. ONLY SUPERIOR GRADES HANDLED

ROBERT PADDON, MAKES A SPECIALTY OF INCANDESCENT AND GAS CHANDELIERS, British American Block. 'Phone 170.

Mo
Chene Macd
Chene
Cherne e h 9
Chester h 53
Cheswi Aylm
Chevali 94 G
Chevali & Co
Chevali cer, h
Chew W dry, h
Cheyne graph
Cheyn Chief Gleng
Cheyne Gleng
Cheyne Londo
Chick J all ave
Chick J Janett
Chick T Janett
Chittle J h 81 F
Chittle Wyan
Chittle T Pomin
Chouinar
Christian
Christi Christi
Christie ern Ho
Christma Detroit

A. W. J No. Residence

F. A. EAKINS, DENTIST,
Special Care Taken to Preserve the Natural Teeth, 42 Ouellette Ave.

ROBERT PADDON, MAKES A SPECIALTY OF INCANDESCENT AND GAS CHANDELIERS, British American Block. 'Phone 170.

Money Loaned On Mortgage Security on Satisfactory Terms. W. A. KENDALL. Office of the Canadian & American Express Co'ys.

Chene Alexander, clk Bartlet & Macdonald, h 64 Pitt w
Chene A J, appr G T R
Cherney Wm J, grocer, 81 Sandwich e h 9 Langlois ave
Chester Arthur, acct Merchants Bank h 53 Pelissier
Cheswick George, wks G T R, h 89 Aylmer ave
Chevalier Charles, clk M Ritzer bds 94 Goyeau
Chevalier Joseph, carp A McLean & Co
Chevalier Samuel, custom house officer, h 94 Goyeau
Chew Wm, propr Snow Flake Laundry, h 73 Parent ave
Cheyne D, mach Canadian Typograph Co,
Cheyne George, Collector & Chief of Fire Department, h 61 Glengarry ave
Cheyne John, wks Detroit, bds 61 Glengarry ave
Cheyne Margaret, (wid John) l 163 London w
Chick John, contractor, h 72 Dougall ave
Chick John sr, teamster, h s e cor Janette ave & Elliott
Chick Thomas, contractor, h 178 Janette ave
Chittle James, barber C W Steward h 81 Pitt e
Chittle Thomas, insurance, h 12 Wyandotte e
Chittle Thomas jr, tailor Latham & Pominville, bds 12 Wyandotte e
Chouinard Fred, lab, h 57 Arthur
Christian Matilda, dom, 10 London
Christie George E, (Morton & Christie) h 93 Victoria ave
Christie Kate, waitress Great Western Hotel
Christman Abraham, wks M C R Detroit, h 128 Goyean

FLEMING'S
Compound Cherry Balsam
Is the only safe remedy for Colds, Coughs and Bronchial affections.
Cor. Ouellette Ave. & Chatham.

Christman C, watchmaker B J Walker, bds Woodbine Hotel
Chudleigh John B, merchant tailor 45 Sandwich w h same
Chudleigh John H, cutter J B Chudleigh, bds 45 Sandwich w
Chudleigh Mary, tlrss J B Chudleigh bds same
Chur Emma, dish washer International Hotel,
Church of the Ascension, cor London & McKay
Churchill J B, Real Estate & Loan, Curry Blk Ouellette ave h 29 Howard ave
City Hall, 87 Sandwich e
City Hotel, John Nobbs Propr, 51 Sandwich w
City Treasurers Office, City Hall
Clancey Michael, engr, bds Essex House
Clark Addie, bookkpr Detroit, l 96 Pitt w
Clark Amy, (wid Isriel) l 41 Albert
Clark A D, mach Canadian Typographic Co,
Clark Charles, trav Detroit, h 34 Goyean
Clark Charles D, clk ticket dept M C R Detroit, h 244 Goyeau
Clark George, wks Det & C S Nav Co h 96 Pitt w
Clark George, wks A N McLean & Co, h s w cor Parent ave & Wyandotte
Clark John B, h 60 Pitt w

D'AVIGNON'S DRUG STORE IS OPEN ON SUNDAY, Morning 9 to 12; Afternoon 2 to 4; Evening 7:30 to 9:30. Telephone No. 199 Night Bell. 5 SANDWICH STREET WEST.

A. W. JOYCE, FUNERAL DIRECTOR and EMBALMER
No. 14 Pitt St., 3rd door west of post office. Telephone No. 244.
Residence No. 51 Victoria Avenue. - - - Telephone 183.

Grosscup & Sullivan, Merchant Tailors, No. 3 Ouellette Ave.
Have a fine selection of Worsteds, Scotch Suitings, Fancy Trouserings, Fall and Spring Overcoatings. Satisfaction Guaranteed.
GROSSCUP. SULLIVAN.

G. W. FREEMAN,
THE LEADER IN
HOUSE PAINTING
41 PITT ST. WEST.

Clark Orley, painter, bds 35 Goyeau
Clark Wm, wks H Walker & Son h 307 Sandwich e
Clark Wm, foreman J S Edgar, h 115 Ouellette ave
Clarke A H, (Clarke Bartlet & Bartlet) h 149 Victoria ave
Clarke, Bartlet & Bartlet, (A A Clarke, Noble A Bartlet & Alex R Bartlet) Barristers, 15 Medbury Blk
Clarke Henry, engineer Wm Mason, h 55 McEwan ave
Clarke John, secton foreman M C R h 83 Wellington ave
Clarke John, deputy Clerk of the Peace, 15 Medbury Blk h 95 Victoria
Clarke Samuel, wks C P R, h 29½ Curry ave
Clarke Wm, wks Grahams Harness Fac Detroit, h 14 Wyandotte e
Clarke Wm G, carpet layer McDonald & Johnson h 100 Glengarry ave
Clarkson J Mrs, dressmkr, l 159 Sandwich e
Clarkson John, carp, h 159 Sandwich e
Clay George, wks G T R, h 111 Glengarry ave
Clay Henry, fireman G T R CarBoat, h 319 Goyeau
Clay John, lab, bds 319 Goyeau
Clay Wm, lab bds 319 Goyeau
Cleary Eugenie Miss, stengr Cleary & Sutherland,
Cleary Francis, (Cleary & Sutherland) h 34 Crawford ave
Cleary & Sutherland, (Francis Cleary & R F Sutherland) Barristers, 2 & 3 Medbury Blk
Clemens Albert, bookkpr Detroit, h 73 Janette ave
Clemens Albert, engineer A N McLean & Co, h 125 Church
Clements E, engr A N, McLean & Co,
Cleminson John, fireman G T R, h 3 Louis ave
Cleminson Leonard, wks Malleble Iron wks Walkerville, bds 73 Aylmer ave
Cleminson Lizzie, wks Detroit, l 73 Aylmer ave
Cleminson Percy, bookppr J R Cleminson, bds 73 Aylmer rve
Cleminson Robert J, coal & wood e s McDougall opp Market, h 73 Aylmer ave
Clifton Amelia, dress wks Miss Belleperche bds 66 Church
Clifton Harry, central traffic inspector h 72 Janette ave
Climie Jessie R, teacher Collegiate Institute,
Cline Charles E, photographer T S Fisher, bds Windsor Hotel
Clinton Albert, supt Detroit Bell Isle, & Windsor Ferry h 16 Chatham e
Clinton Lydia, (wid Wm) h 23 Pitt e
Clinton N J, (Neveux Clinton & Baxter) h w s Dougall ave
Clothier Alfred, carp, h 95 Glengarry ave
Clothier Hattie, wks Detroit, l 95 Glengarry ave
Clue House, Jos James propr, cor Ouellette ave & Tecumseh rd
Clue Charles, wks G T R, h 102 London w
Clue Lenox, plumber R Paddon, bds 102 London w
Coates Jennie, bookkpr Detroit, bds 15 Chatham w
Cochrane John, h 9 Wellington ave

F. A. EAKINS, DENTIST,
OFFICE HOURS, 8.30 A. M. TO 6 P. M.
42 OUELLETTE AVE.

ROBERT PADDON, THE SANITARY PLUMBER, HOT WATER, STEAM & GAS FITTER
BRITISH AMERICAN BLOCK. 'PHONE 170.

ALL WHO APPRECIATE A GOOD ARTICLE USE **The Walkerville Brewing Co's, (Ltd.) Kaiser Beer, Ale, Stout and Porter**

WOOD ONLY SUPERIOR GRADES HANDLED. LOWEST PRICES IN THE CITY. **SCULLY & BRIDGES**

W. A. KENDALL,
Office of the American & Canadian Express Co'ys.
Represents the Largest and Best Insurance Companies in the World.

ROBERT PADDON, THE SANITARY PLUMBER, HOT WATER, STEAM & GAS FITTER
BRITISH AMERICAN BLOCK. 'PHONE 170.

Cock Charles, trackman M C R bds 129 Wellington ave
Cock Jessie, dressmkr, l 12 Wellington ave
Cock John, trackman M C R, bds 129 Wellington ave
Cock Joseph F, h 129 Wellington ave
Cody James, lab, h 86 Assumption
Cody James, wks R J Cleminson,
Cody Mehan, (wid Alonzo) h 55 Campbell ave
Cody Wm S, principal Collegiate Institute, h 120 Bruce ave
Colby Albert, wks G T R, bds 209 Sandwich e
Colby Miss, mlnr McDonald&Johnston
Colby Wm, engr G T R,h 209 Sandwich e
Cole Charles, contractor & builder, h 17 Cataraqui
Cole Thomas,coachman DrCasgrain, bds Essex House
Coleman Fred, manservant, 15Bruce avenue
Coleman John C, methodist missionary, bds 110 McDougall
Coleman Joseph, harnessmkr D Dumouchel
Coleman Joseph, engr J Piggott & Son, h 133 Dougall ave
Coleman Lincoln, h 54 Pelissier
Colenot Eva, dom, 142 Victoria ave
Colenutt Walter, h 162 Bruce ave
Collier Arthur,architect JGMcLean, bds 121 Ouellette ave
Collier Martin J,carriage mkr, h 121 Ouellette ave
Collins Catharine, (wid Silas) h 45 Glengarry ave
Collins G V, frgt cashier G T R,
Collins Molly, tailoress J T Jordan, bds 47 Albert
Collins Victor, cashier G T R, h 92 Caron ave
Columbus Ezra C, h 107 Pelissier

Fleming's Baking Powder
Is the Best on the Market.
ONLY 25C. PER POUND.
H. O. FLEMING,
Cor. Ouellette Ave. & Chatham.

Conddon Kate Miss,wks EverReady Dress Stay Co, bds Glengarry ave
Conibear Charles, wks Windsor Salt Wks, h 145 Church
Conleau Louis, lab, h 8 Lillian
Conley E D, repair shop,10½ Windsor ave bds 8½ same
Conliffe Robert, yardman G T R, h 41 Louis ave
Connelly Annie, dressmaker, rm 10 Pelissier
Connelly John H, Real Estate &Agent Plate Glass InsuranceCo, 71 Pitt e h same

John H. Connelly
REAL ESTATE,
MONEY TO LOAN,
INSURANCE.

Connelly Margaret, (wid James) l 71 Pitt e
Connliffe R, yardman G T R,
Connor Emma H Mrs, l 87 Pelissier
Connors Alfred, porter Crawford House, h 22 Arthur
Connors Mrs, dom Crawford House,

A. W. JOYCE, FUNERAL DIRECTOR and EMBALMER
No. 14 Pitt St., 3rd door west of post office. Telephone No. 244.
Residence No. 51 Victoria Avenue. - - - Telephone 183.

ARECA NUT TOOTH PASTE PRESERVES AND BEAUTIFIES THE TEETH
Only 25c. a box at D'AVIGNON'S DRUG STORE, 5 Sandwich Street West.

BOTT'S WINE OF MALT AND MALT EXTRACT
MANUFACTURED BY THE WALKERVILLE BREWING CO., (Ltd.) JOHN BOTT, MANAGER.

Grosscup & Sullivan, Merchant Tailors, No. 3 Ouellette Ave.
Have a fine selection of Worsteds, Scotch Suitings, Fancy Trouserings, Fall and Spring Overcoatings. Satisfaction Guaranteed.
GROSSCUP. SULLIVAN.

SIGN WRITING
-:- MY SPECIALTY. -:-
G. W. FREEMAN,
41 PITT ST. WEST.

Connor Rowland M, barrister Detroit, h 87 Pelissier
Conroy Charles, brakeman M C R h 117 Wellington ave
Consumers Wall Paper Co, Jos Fitzgibbon Prop, WallPaper, 18 Sandwich w
Conway Charles, tailor J T Jordan
Conway Frank, baker H Trumble, bds same
Conway John, wks Detroit, bds 46 Detroit
Conway John, pattern mkr Malleable Iron Wks Walkerville, h 40 Parent ave
Conway John D, canadian express driver, bds 40 Parent ave
Conway W A, chief clk Windsor Post Office, h 46 Church
Cook John, lab, h 360 Goyeau
Cook Katharine, (wid Stephen) l 15 Wellington ave
Cook Wm Mrs, bds 76 Janette ave
Cooley Ella Miss, l 18 Chatham e
Coombs Martha J, (wid Horace D) l 44 London w
Cooney Charles T, (Cooney & Son) h Crawford House
Cooney P F, (Cooney & Son) h Crawford House
Cooney & Son, (F P & Charles T) Proprs Crawford House, n e cor Sandwich & Ferry
Cooper A, machCanadian Typograph Co,
Cooper Albert E, clk Detroit, bds 147 Sandwich w
Cooper Arthur, lather h 18 Park
Cooper Frank, tuner Bell Organ & Piano Co, h 53 Cameron ave
Cooper Fred H, clk H Walker & Son, bds 285 Sandwich w
Copeland F L, junior clk Traders Bank of Canada,
Copeland GeorgeE, Books, Stationery etc & Agent G N W Telegraph Co, 3 Sandwich w h 144 Victoria ave (see adv)
Copeland Orpha, cook British American,
Copland Albert, barber C Jackson, bds 49 Goyeau
Coplin Isadore, janitor Dougall Blk, h 31 Sandwich w
Coplin Sidney, porter McDonald & Johnston
Copp Arthur W, (W P Copp & Son) bds 196 London w
Copp Warren P, (W P Copp & Son) h 196 London w
Copp W P & Son, (W P & Arthur W) grocers, cor London & McKay
Copper Christopher, tlr Bartlet & Macdonald, h 24 Glengarry ave
Copus Samuel T, supt Ontario Natural Gas Co, h 20 Chatham e
Corbett James, bartndr Office Hotel, bds same
Corbett Maria, dom 83 Sandwich e
Cordery, bds 79 Pitt e
Cornelius Ray, waitress Pacific Hotel,
Cornish, wks J Piggott & Son, bds 26 London w
Cornwell Wm, baggageman G T R h 74 Pelissier
Corr Wm, wheelman M C R Car Ferry, h 6 Campbell ave
Costello Nelly, dressmkr Miss N Geoffrion,
Cotter George S, clk National Express Co Detroit, bds 22 Goyeau
Cotter James, h 22 Goyeau
Cotter James E, h 103 Pelissier

KOAL ONLY SUPERIOR GRADES HANDLED. LOWEST PRICES IN THE CITY.
SCULLY & BRIDGES

F. A. EAKINS, DENTIST, 42 Ouellette Avenue.

ROBERT PADDON, MAKES A SPECIALTY OF INCANDESCENT AND GAS CHANDELIERS, British American Block. 'Phone 170.

W
Office of the

Cottreil Fra
Glengarr
Cottrell He
ican
Coulter Arc
R bds 23
Coulter Chr
Pelissier
Coulter Jam
bds 21 Pe
Coulthoop
dressmkr
Courtney E
Detroit, b
Courtney Fr
46 Marent
Couse Jame
Chatham
Couse J W,
Chatham
Cousineau A
issier
Cousineau
Kanady,
Cousin Wm,
rear 80 M
Cousins Alf
Cousins Hug
200 Londo
Cousins Jam
Cousins W,
Western,
Covaney Ell
cis School,
CoventryJoh
west h sam
CowanMal
h 48 Crawf
Cowan Mi
Customs, h
Cox H, machC
Coyle Belle,
Sullivan l 9
Coyle Hattie
Sandwich,
Coyle Martin

A. W. JOY
No. 14 P
Residence No

F. A. EAKINS, DENTIST, 42 Ouellette Avenue.

ROBERT PADDON, MAKES A SPECIALTY OF INCANDESCENT AND GAS CHANDELIERS, British American Block. 'Phone 170.

W. A. KENDALL,
Office of the American & Canadian Express Co'ys.
Represents the Largest and Best Insurance Companies in the World.

Cottreil Frank, wks Detroit, bds 26 Glengarry ave
Cottrell Henry, bds British American
Coulter Archibald F, mail clk M C R bds 23 Pitt e
Coulter Christina, (wid Wm) h 21 Pelissier
Coulter James R, bookkpr Detroit, bds 21 Pelissier
Coulthoop Jane, (wid John) dressmkr h 43 Pitt w
Courtney Edward N, carpet layer Detroit, bds 46 Marentette ave
Courtney Frances, wiper G T R h 46 Marentette ave
Couse James, trav Detroit, bds 10 Chatham e
Couse J W, trav agt Detroit, rms 6 Chatham e
Cousineau Albert, baker h 113 Pelissier
Cousineau Alfred, peddler E C Kanady,
Cousin Wm, fireman Car Ferry, h rear 80 McDougall
Cousins Alfred, switchman M C R,
Cousins Hugh, mail clk M C R, h 200 London w
Cousins James, bds 200 London w
Cousins W, foreman Str Great Western,
Covaney Ellen Miss, teacher St Francis School,
Coventry John, physician, 7 Chatham west h same
Cowan Mahlon, (Hanna & Cowan) h 48 Crawford ave
Cowan Miles, Pro Collector of Customs, h 18 Victoria ave
Cox H, mach Canadian Typograph Co
Coyle Belle, tailoress Grosscup & Sullivan l 99 Pitt w
Coyle Hattie, clk Register Office Sandwich, l 45 Curry ave
Coyle Martin Miss, h 45 Curry ave

USE
FLEMING'S Dont-a-don
FOR THE TEETH.
H. O. FLEMING,
COR. OUELLETTE AVE. & CHATHAM.

Coyle Robert, plumber Morton & Christie, bds 99 Pitt w
Coyle Tilly, mlnr Detroit, l 45 Curry ave
Coyle Wm jr, plasterer, bds 99 Pitt w
Coyle Wm sr, bricklayer, h 99 Pitt west
C P R City Office, G W Price Agent, 16 Ouellette ave
C P R Telegraph Co, G W Price Agent 16 Ouellette ave
Cragg Herbert, clk E C Kanady,
Craig A, ptr P A Craig,
Craig Alexander J, clk H O Fleming, bds 43 Victoria ave
Craig Ernest D, clk Smyth & Taylor, bds 43 Victoria ave
Craig P A carriage maker, 2 McDougall h 43 Victoria ave
Craig Robert, engineer Pass Ferry Co, h 11 Cataraqui
Craig Wm H, lab, h 187 McDougall
Crampton James, customs officer h 119 Windsor ave
Crundall Charles, wks E D Conley, bds 8½ Windsor ave
Crandon James, foreman News Room Record,
Crane Margerett, private Kinder garten, l 37 Pelissier
Crawford Alex Mrs, h 195 Sandwich west
Crawford Carrie, (wid John D) h 206 Goyeau
Crawford Charles, bds 195 Sandwich w

A. W. JOYCE, FUNERAL DIRECTOR and EMBALMER
No. 14 Pitt St., 3rd door west of post office. Telephone No. 244.
Residence No. 51 Victoria Avenue. - - - Telephone 183.

FOR COUGHS AND COLDS USE D'AVIGNON'S COUGH EMULSION 25C.
AT D'AVIGNON'S DRUG STORE, 5 SANDWICH STREET WEST.

BOTT'S PURE MALT STOUT RECEIVED HIGHEST AWARD AT THE WORLD'S FAIR, CHICAGO
Manufactured by THE WALKERVILLE BREWING CO., (Ltd) JOHN BOTT, MANAGER.

Grosscup & Sullivan, Merchant Tailors, No. 3 Ouellette Ave.
Have a fine selection of Worsteds, Scotch Suitings, Fancy Trouserings, Fall and Spring Overcoatings. Satisfaction Guaranteed.
GROSSCUP. SULLIVAN.

G. W. FREEMAN,
LEADER IN
SIGN PAINTING
41 PITT ST. WEST.

Crawford House, Cooney & Son Propr's n e cor Sandwich & Ferry
Crawford Rolland, tlr J T Jordan,
Cressman Enoch, h 65 Aylmer ave
Crew John, barber Geo E Vantuyl, bds 66 Janette ave
Criesinger Louis, mngr British Amer Brew Co, h 2 Bruce ave
Croche Eugene, grape grower h n s Union 1 w M C R Track
Cronk Albert, wks Bartlet & Macdonald, h 31 Aylmer ave
Cronk Albert, condr Street Railway Co, h 36 Glengarry ave
Cronk Harry, bottler E Hanrahan
Cronk Warren, bottler, h 61 Wellington ave
Cronk, wks Str Wales, bds Essex House
Cronk Charles, farmer, bds s end Gladstone ave 1 n Tecumseh Rd
Crook Edward, farmer, 1 s end Gladstone ave 1 n Tecumseh Rd
Cross Eva, (wid F J) 181 Sandwich e h same
Cross John, wks G T R, bds 135 Sandwich e
Cross John, lab, h 160 Wyandotte e
Cross Joseph, wks T G Ferris, bds 13 Chatham w
Cross Thomas, car repr G T R bds 13 Louis ave
Cross W, yardman A N McLean & Co
Cross Wm, wks H Walker & Sons, bds 160 Wyandotte e
Cross Wm, wks G T R, h 13 Louis ave
Crosson Annie, waitress Club House
Crozier Fanny, wks J L Kanady 1 10 Parent ave
Crozier James, wks Globe Furniture Co Walkerville, bds 10 Parent ave
Crozier John, wks H Walker & Sons bds 10 Parent ave
Crozier John A, wks Globe Furniture Co Walkerville, h 10 Parent ave
Cruickshank G R, Physician 10 London w h same
Cruise Bruce, mngr Singer Mnfg Co 63 Sandwich h 71 Aylmer ave
Crummey Annie, wks Ever Ready Dress Stay Co, bds 38 Arthur
Cruther Louisa Mrs, l 25 Caron ave
Cudmore Charles, brakeman G T R h 99 Pitt e
Culladon Maggie, waitress British American
Culladon Millie, waitress British American
Cully Rachael, (wid John) h 32½ Sandwich
Cumming Charles J, h 80 Pitt e
Cummings James, agent York Co Loan Co
Cummings Mary, (wid John) l 37 Church
Cummings Robert, prtr Detroit, h 6 Pelissier
Cummins C J, (Cummins & Co) h 77 Crawford ave
Cummins & Co, (C J Cummins) painters, 14 Sandwich w
Cunningham Lottie, wks Detroit l 6 Albert
Cunningham Peter, bds 179 London west
Cuppy Harry E, grocer, 74 Glengarry ave h 72 same
Curd Abel, shoemkr, 2 Parent ave h same
Curley Bridget, dom, 177 Ouellette ave

F. A. EAKINS, DENTIST,
PORCELAIN CROWNS AND BRIDGE WORK
42 OUELLETTE AVE.

SCULLY & BRIDGES LOWEST PRICES IN THE CITY ON **KOAL.**
ONLY SUPERIOR GRADES HANDLED

ROBERT PADDON, Hot Water Heating a Specialty. Agent for all First-Class Hot Water Boilers, British American Block. 'Phone 170.

Rea

Curry A
eau
Curry Bl
Pitt
Curry Jo
h 165
Curry Jo
Curry Jo
Goyeau
Curry W
157 Ou
Curry &
Jules R
mnfrs,
Curtis Ch
Curtis Ja
Bruce a
Curtis Jol
Curtis Jol
Curtis, bo
Curtis Wr
Curtis Wr
Post Of
Custom
lector, c
Cutie Joh
Iron Wl
Cyer, anal
Imperial
D'Avign
gist, 5 S
ave (see
Dailey Ric
Dalson Ed
bds same
Daniels Jar
& Co
Daniels Jar
Sons, h 4
Daniels Sar
sumption
Darey Lon
Dougall
Darling Mil
Darling Mr
Pelissier

A. W. JO
No. 14
Residence N

F. A. EAKINS, DENTIST, PORCELAIN CROWNS AND BRIDGE WORK 42 OUELLETTE AVE.

ROBERT PADDON, Hot Water Heating a Specialty. Agent for all First-Class Hot Water Boilers, British American Block. 'Phone 170.

Real Estate W. A. KENDALL. Bought, Sold and Exchanged by Office of the Canadian and American Express Companies.

Curry Annie, (wid James)h 42 Goyeau
Curry Block, n e cor Ouellette ave& Pitt
Curry John,mngr EssexCountyBank h 165 Ouelette ave
Curry John, (Cameron & Curry)
Curry Joseph W, plasterer, h 135 Goyeau
Curry Wm G, (Curry & Robinet) h 157 Ouellette ave
Curry & Robinet, (W G Curry & Jules Robinet) sewer pipe &brick mnfrs, 58 Ouellette ave
Curtis Charles, bds 63 Bruce ave
Curtis Jane, (wid Lawrence) h 63 Bruce ave
Curtis John, bds 63 Bruce ave
Curtis John, carp, h 55 Chatham w
Curtis, bottler E Hanrahan
Curtis Wm, bds 55 Chatham w
Curtis Wm, caretaker Post Office, h Post Office Bldg
Custom House, S E Martin Collector, cor Ouellette ave & Pitt
Cutie John, watchman Malleable Iron Wks, h 108 Langlois ave
Cyer, analist Park, Davis & Co, bds Imperial Hotel
D'Avignon J Eugene, Druggist, 5 Sandwich w, h 89 Victoria ave (see adv)
Dailey Richard,lab,h 88 McDougall
Dalson Edward.hostler Club House, bds same
Daniels James, tmstr A N McLean & Co
Daniels James, wks H Walker & Sons, h 48 Glengarry ave
Daniels Sarah, (wid Mark) l 43 Assumption
Darey London, lab, bds 203 McDougall
Darling Mildred, clk J Gates,
Darling Mrs, music teacher, rms 33 Pelissier

TAKE YOUR
PRESCRIPTIONS
TO
H. O. FLEMING,
DISPENSING DRUGGIST
COR. OUELLETTE AVE. & CHATHAM.

Darue Frank, builder, h 136 Langlois ave
Dass Charles, ship carp Detroit, h 159 Arthur
Davenport House, Frank Jeanette propr, 89 Sandwich e
Davidson Andrew W,com trav, h 15 Pitt e
Davidson Jane, (wid Samuel) h 45 McDougall
Davis Anthony, tailor McDonald & Johnston, bds 99 Chatham w
Davis Benjamin G, h 105 Aylmer avenue
Davis James,wks Windsor SaltWks, h 72 Crawford ave
Davis John, inspr of Distilleries, h 341 Sandwich e
Davis John & Co, who grocers sundries, 2 Windsor ave
Davis Robert, supt Met Life Ins Co h 16 Mercer
Davis Thomas, lab, h 210 Goyeau
Decare Adeline, dom.111 Bruce ave
De Gurse Joseph, civil engr, Curry Blk, h 141 Ouellette ave
De Hart H, mach Canadian Typograph Co
Deacon Thomas, lab, h 23 Parent avenue
Deacon Wm, wks Globe Furniture Co Walkerville,bds 23 Parent ave
Dean Hattie, waitress, International Hotel
Dean Wm, brakeman G T R, h 43 Brant

A. W. JOYCE, FUNERAL DIRECTOR and EMBALMER
No. 14 Pitt St., 3rd door west of post office. Telephone No. 244.
Residence No. 51 Victoria Avenue. - - - Telephone 183.

PURE BAKING POWDER, ONLY 25 CENTS A POUND AT D'AVIGNON'S DRUG STORE, 5 SANDWICH STREET WEST.

Grosscup & Sullivan, Merchant Tailors, No. 3 Ouellette Ave.
Have a fine Selection of Worsteds, Scotch Suitings, Fancy Trouserings, Fall and Spring Overcoatings. Satisfaction Guaranteed.
GROSSCUP. SULLIVAN.

G. W. FREEMAN,
THE LEADING
EXTERIOR AND INTERIOR
DECORATOR.
41 PITT ST. WEST.

Deane George, painter, bds 115 Sandwich e
Deane Matilda, wks Detroit, l 79 Ouellette ave
Deane Michael, civil engr, h 79 Ouellette ave
Decker Emily C, (wid Charles) h 87 Pitt w
Decker Hugh G, bds 87 Pitt w
Dee H, machCanadianTypographCo
Dee Michael J, vice pres Canadian Typograph Co, h Sandwich w
Defeilds Charles, carp, h 58 Erie e
Defeilds Clarence, carp, bds58 Erie e
Deheaume Margaret, wks Detroit, l 143 Dougall ave
Deheanme Wm, wks Walkerville Brew Co, bds 143 Dougall ave
Dehetre Albert, carp, h 152 Caron ave
Dehetre Arthur, printer, bds 64 Wyandotte w
Dehetre Henry, carp, h 66 Wyandotte w
Dehetre Peter, carp, bds 66 Wyandotte w
Deirocher Alfred, stone cutter Detroit, bds 149 Windsor ave
Deirocher Delefine, (wid Telesfore) h 149 Windsor ave
Deirocher Joseph, wks Detroit, bds 149 Windsor ave
Deirocher Urique, painter Detroit, bds 149 Windsor ave
Delanney Dennis, condr G T R, h 102 Albert
Delanney John, bds 102 Albert
Delanney Thomas, brakeman G T R bds 102 Albert
Delanney Wm, clk G T R, bds 102 Albert
Delisle Albert, wks T G Ferris, bds 64 Wyandotte w
Delisle C H, Propr Imperial Hotel, 29 & 31 Sandwich w
Delisle Peter, porter A St Denis & Co, h Oak ave
Denning Len R, paper hanger, h 44 Goyeau
Dench Thomas, customs officer G T R, h 102 Goyeau
Denean Alexander, engineer M C R h 70 London w
Deneau Henry, dkhand Windsor & Detroit Ferry Co, h 57 Arthur
Deneau Henry, dkhand Windsor Ferry Co, h 104 Pitt w
Dengerfield Arthur, wks Electric Power House, h 60 Bruce ave
Dengerfield Ernest, tailor J T Jordan, bds 60 Bruce ave
Dangerfield Hariey, operator Detriot, bds 60 Bruce ave
Denham C, clk G T R,
Denman Frank, switchman C P R, bds 192 London w
Dennis Fred, barber Geo E Vantuyl bds 66 Janette ave
Dennis Lizzie, dom 149 Victoria ave
Dennison Ellen, (wid John) h 118 Aylmer ave
Dennison Henry, bds 118 Aylmer ave
Dennison Walter, wks M C R, bds 118 Aylmer ave
Derry Charles H, h 55 Mercer
Desjardin Edward, clk McLean & Co bds Keystone Hotel
DesJardin Gies, tlr J T Jordan
Desmarais Wm, carp, h 45 McEwan ave
Detroit Exchauge, John Allison propr, s w cor Goyeau & Pitt

F. A. EAKINS, DENTIST,
Special Care Taken to Preserve the Natural Teeth, 42 Ouellette Ave.

Our Kaiser Beer, Ale and Stout are handled by all first-class Dealers in the Dominion. The Walkerville Brewing Co. (Ltd)

SCULLY & BRIDGES LOWEST PRICES IN THE CITY ON WOOD.
ONLY SUPERIOR GRADES HANDLED

ROBERT PADDON, MAKES A SPECIALTY OF INCANDESCENT AND GAS CHANDELIERS, British American Block. 'Phone 170.

Mor
Detro
lum
Sandw
Deuvall
ave l
Devlin
Paren
Devlin
ent av
Devlin
ave
Devlin
Paren
Dewson
H &
Dewson
Victor
Dicaure
h w s
Dickinso
36½ Pi
Dickson
Morne
Churcl
Dickson
Douga
Dickson
Vera
Dieu Len
Wyand
Disdale
sor ave
Disher
Wks, b
Divison
6 Flem
Dixon Ca
Wyand
Dixon Ch
Co, h 4
Dixon F
Welling
Dixon Ge
graph
Dixon Ja
Wyand

A. W. J
No.
Residence

F. A. EAKINS, DENTIST,
Special Care Taken to Preserve the Natural Teeth, 42 Ouellette Ave.

ROBERT PADDON, MAKES A SPECIALTY OF INCANDESCENT AND GAS CHANDELIERS, British American Block. 'Phone 170.

Money Loaned On Mortgage Security on Satisfactory Terms. W. A. KENDALL. Office of the Canadian & American Express Co'ys.

D'AVIGNON'S DRUG STORE IS OPEN ON SUNDAY. Morning 9 to 12; Afternoon 2 to 4; Evening 7:30 to 9:30. Telephone No. 199 Night Bell. 5 SANDWICH STREET WEST.

Detroit Free Press, Jas McCollum Canadian Representative 20 Sandwich w

Deuvall Philip, lab bds w s Howard ave 1 w Windsor Grove Cemetery

Devlin Annie, wks Detroit, l 43 Parent ave

Devlin Ellen, (wid James) h 43 Parent ave

Devlin Potherese, h 168 Windsor ave

Devlin Sarah, wks Detroit, l 43 Parent ave

Dewson Alfred F, chief clk to D G H & M, h 25 Victoria ave

Dewson Wm W, clk G T R h 28 Victoria ave

Dicaure Joseph, sectionman M C R h w s Wellington ave

Dickinson Sarah, (wid Edward) h 36½ Pitt e

Dickson Barbara, dressmkr Mrs M Morneau, bds s s Vera Place 3 w Church

Dickson James, bricklayer h 158 Dougall ave

Dickson Wm, engr T Vollans, h s s Vera Place 3 w Church

Dieu Lenore, (wid Francois) h 115 Wyandotte

Disdale Asenath Miss, h 32 Windsor ave

Disher Hiram, wks Windsor Salt Wks, bds 75 Janette ave

Divison Court, John McCrae clk rm 6 Fleming Blk

Dixon Carrie, slslady Detroit, l 3 Wyandotte w

Dixon Charles, watchman Can Typo Co, h 40 London w

Dixon Francis, bricklayer h 103 Wellington ave

Dixon George, mach Canadian Typograph Co

Dixon James, contr & bldr h 3 Wyandotte w

FLEMING'S
Compound Cherry Balsam
Is the only safe remedy for Colds, Coughs and Bronchial affections.
Cor. Ouellette Ave. & Chatham.

Dixon John, mach Can Typo Co, bds 40 London w

Dixon Reuben S, h 39 Church

Dixon Wm, condr S W & A Ry, h 165 Janette ave

Dixon Wm, wks F Stearn & Co, bds 40 London w

Dodd Charles, foreman American Harrow Co, h 69 Pitt w

Dodd Daniel, builder h 91 Goyeau

Dodd Wm, wks American Harrow Co, bds 69 Pitt w

Dodge H E, mach Canadian Typograph Co

Dodson Rebecca, (wid George) h 82 McDougall

Doherty Alexander, bds 115 London w

Doherty John, tlr Detroit, h 110 Aylmer ave

Doherty Wm, carp h 115 London

Dolan Sam, cook Crawford House

Dolman Octavious, night agent G T R, h 45 Windsor

Dominick John, farmer h Langlois 2 N Tecumseh Rd

Dominion Express Co, G W Price Agent, 16 Ouellette ave

Donaldson Frank W, wks Detroit, bds 51 Dougall ave

Donaldson James, clk D M Ferry, & Co bds 51 Dougall ave

Donaldson Sarah, (wid Thomas) h 24 Glengarry ave

Donaldson Walter, cigar mkr M Walsh, bds 51 Dougall ave

A. W. JOYCE, FUNERAL DIRECTOR and EMBALMER
No. 14 Pitt St., 3rd door west of post office. Telephone No. 244.
Residence No. 51 Victoria Avenue. - - - Telephone 183.

ALL WHO APPRECIATE A GOOD ARTICLE USE The Walkerville Brewing Co's, (Ltd.) Kaiser Beer, Ale, Stout and Porter

Grosscup & Sullivan, Merchant Tailors, No. 3 Ouellette Ave.
Have a fine selection of Worsteds, Scotch Suitings, Fancy Trouserings, Fall and Spring Overcoatings. Satisfaction Guaranteed.
GROSSCUP. SULLIVAN.

G. W. FREEMAN,
THE LEADER IN
HOUSE PAINTING
41 PITT ST. WEST.

Donaldson Wm C, painter h 51 Dougall ave
Donnadieu John, cigar mkr Detroit, bds 22 Bruce ave
Donnadieu Mary, (wid Frank) l 22 Bruce
Donnelly Daniel, gardener, h e s Howard ave, n Tecumseh Rd
Donnelly Edward, wks D B I & W Ferry, bds Great Western Hotel
Donnelly John, butcher, bds 247 Sandwich e
Donnelley John, mach G T R, h 262 Sandwich e
Donohoe Margaret, (wid Jeremiah) h 39 Tuscarora
Dornan Maria, (wid Wm) h 56 Erie e
Dorothy Wm, operator M C R, bds w s Wellington ave, l n M C R Rnd House
Doston Wm, h 71 Mercer
Dougall Charles R, grocer h 114 Victoria ave
Dougall Donald, barrister, 31 Sandwich w
Dougall George, lab, bds 81 Aylmer avenue
Dougall James A, h 84 Victoria ave
Dougall James, clk Detroit, bds 114 Victoria ave
Douglass Agnes, (wid John) l 88 Windsor ave
Douglass Wm, h 6 Chatham e
Douglass Wm J, clk D L Wigle & Son, bds 6 Chatham e
Dow Thomas, agent G T R, h 292 Sandwich e
Dowker S W, engr M C R, h 31 Elliott
Downey Cornelius, lab, bds 216 Goyeau
Downey John, lab, h 216 Goyeau
Downey Patrick, condr G T R, h 29 Louis ave
Downey Wm, lab, bds 216 Goyeau
Downing Charles, cook Crawford House
Downs Mary, dom, 70 Assumption
Downs Patrick, sailor, h 7 Howard avenue
DoyleBertha tchr St Francois School, bds 67 Ouellette ave
Doyle Wm, lab, h 56 Bruce ave
Drake Arthur, student Fleming, Wigle&Rodd, bds 15 Chatham w
Drake A N Miss, tchr Central School,
Drake Benjamin, carp, h 46 Parent avenue
Drake Harry, land surveyor, bds 15 Chatham w
Drake Harry, architect, bds 9 London w
Drake H D, draftsman Wm Newman
Drake John C, slsman, J W Drake bds 91 Bruce ave
Drake J W, Furniture 11 Sandwich w, h 91 Bruce ave (see adv)
Drake R A Miss, private kindergarten, 92 Windsor ave, l Glengarry avenue
Driver Lottie, slslady Kerby Bros, bds 69 Dougall avenue
Drouillard Albert, customs officer h 293 Sandwich e
Drouillard Edmond, wks Detroit, bds w s Wellington ave, 6 s limits
Drouillard Fred, slsman C S Campbell, bds 77 Pitt w
Drouillard Theodore, wks S E & D R Ry, h 70 Langlois ave
Drouillard Thomas, lab, h w s Wellington ave, 6 s limits

F. A. EAKINS, DENTIST,
OFFICE HOURS, 8.30 A. M. TO 6 P. M.
42 OUELLETTE AVE.

ROBERT PADDON, THE SANITARY PLUMBER, HOT WATER, STEAM & GAS FITTER
BRITISH AMERICAN BLOCK. 'PHONE 170.

WOOD ONLY SUPERIOR GRADES HANDLED. LOWEST PRICES IN THE CITY. **SCULLY & BRIDGES**

F. A. EAKINS, DENTIST, OFFICE HOURS, 8.30 A. M. TO 6 P. M. 42 OUELLETTE AVE.

ROBERT PADDON, THE SANITARY PLUMBER, HOT WATER, STEAM & GAS FITTER BRITISH AMERICAN BLOCK. 'PHONE 170.

W. A. KENDALL,
Office of the American & Canadian Express Co'ys.
Represents the Largest and Best Insurance Companies in the World.

Drouillard Wm, saloon kpr Detroit, bds 77 Pitt w
Drulard Charles, butcher, 219 Sandwich e h same
Drulard Delf, clk C Drulard
Drulard Fred, clk C S Campbell bds 15 Chatham w
Drulard Matthew, h 7 Janette ave
Drulard Richard, butcher, bds 109 Sandwich w
Drulard R M, butcher, 57 Sandwich w h 117 same
Drulard T W, butcher, 111 Dougall ave h Janette ave
Duby John J, clk Detroit, h 35 Pelissier
Duchane Telesphore, wks C P R car ferry, h 76 Tuscarora
Ducharme Joseph, lab, h 14 Parent ave
Duck John M, (Smith & Duck) h 111 Windsor ave
Duckett John, mason, h 152 Windsor ave
Ducrett Margaret Mrs, l w s Campbell ave 2 s Martin
Duffy Edward, wks Ontario Natural Gas Co, bds Railroad House
Dugan W L clk Bank of Commerce bds Crawford House
Duggan Wilford, Natural Gas inspector, h 86 Aylmer ave
Dugray Ellen, (wid Frank) h 159 Windsor ave
Dumas J, shoemaker, 2 Dougall ave h same
Dumouchel D, harnessmkr 6 Pitt w h 103 Ouelletteave
Dumouchel Eules, carp, h 46 Lillian
Dumouchel Joseph, bds Imperial Hotel
Duncan James, h 78 Lillian
Dunn Dolly, dom 33 Crawford ave
Dunn Lucinda, (wid James) dressmkr, h 34 Albert
Dunn Mary C, (wid George B) h 18 Tuscarora

Fleming's Baking Powder
Is the Best on the Market.
ONLY 25C. PER POUND.
H. O. FLEMING,
Cor. Ouellette Ave. & Chatham.

Dunn Robert L, varnish mkr Acme White Lead Works, h 20 Tuscarora
Dunn Stephen, carp, h 73 Louis ave
Dunne Daniel jr, bds 103 Albert
Dunne Daniel sr, h 103 Albert
Dunneau Hattie, wks Detroit, l 16 Cartier Place
Dunneau John, lab, h 16 Cartier Place
Dupois Albert, wks N Beneteau, bds 18 Bruce ave
Dupont Mary, (wid George) l 66 Brant
Dupuis Benjamin, wks Box Factory Walkerville, h 5 Parent ave
Dupuis Daniel, wks Box Factory Walkerville, bds 5 Parent ave
Dupuis Ed, bartender Windsor House bds same
Dupuis Samuel, trav Page Wire Fence Co h 62 Windsor ave
Durand J E, Mngr Merchants Bank of Canada, h 94 Victoria ave
Durdan Frederick C, cigar mkr Gignac Bros, bds 75 Wellington ave
Durdan Richard, boot & shoe mkr, 173½ London w h 75 Wellington ave
Durdan Wm H, shoemkr Detroit, bds 75 Wellington ave
Durocher Antoine, h 97 Langlois ave
Durocher Jerry, bds 97 Langlois ave

A. W. JOYCE, FUNERAL DIRECTOR and EMBALMER
No. 14 Pitt St., 3rd door west of post office. Telephone No. 244.
Residence No. 51 Victoria Avenue. - - - Telephone 183.

ARECA NUT TOOTH PASTE PRESERVES AND BEAUTIFIES THE TEETH
Only 25c. a box at D'AVIGNON'S DRUG STORE, 5 Sandwich Street West.

Grosscup & Sullivan, Merchant Tailors, No. 3 Ouellette Ave.
Have a fine selection of Worsteds, Scotch Suitings, Fancy Trouserings, Fall and
GROSSCUP. Spring Overcoatings. Satisfaction Guaranteed. SULLIVAN.

SIGN WRITING
-:- MY SPECIALTY. -:-
G. W. FREEMAN,
41 PITT ST. WEST.

Dyer Benjamin, cond S W & A Ry, bds Essex House
Dyer George, brakeman G T R, bds 247 Sandwich e
Dyer James, collector Post Office,
Dynes Albert, carp h 54 Church
Dynes John, painter, bds 54 Church
Dynes Lloyd, bds 54 Church
Dyre Benjamin, cond Street Railway, bds 37 Crawford ave
Eakins Frank A, Dentist, 42 Ouellette ave h same (see adv)
Eansor Thomas J, blksmith Detroit, h 143 Dougall ave
Earls Daniel Mrs, confectionery, 70 Mercer h same
East End Drug Store, H O Fleming Propr 155 Sandwich e
East Robt, drayman, h 231 McDougall
East Samuel, lab, h 39 McDougall
East Wm, lab, h 142 McDougall
Eastman Charles C, wks H Walker & Sons, bds 176 Arthur
Eastman Otis, collector, h 167 Arthur
Eaton Wm E, barber C Eaton Detroit, h 38 Highland ave
Eckert J H, Mngr Bell Telephone Co h 112 Pelissier
Eckford Charles, tmstr R J Cleminson, bds 26 McDougall
Eclow Alfred, cooper Windsor Salt Wks h 116 Pitt w
Edgar Albert E, clk J S Edgar, h 68 Janette ave
Edgar Joseph S, Boots & Shoes, 25 Sandwich e h 61 Bruce ave (see adv)
Edgar Wm, mail clk G T R, h 175 Ouellette ave
Edgeworth Charles, carp, h 86 Crawford ave
Edmonds Eliza, (wid John) h 201 Mercer
Edmonds Morris, lab, h e s Dougall ave 2 s Erie
Edsall Charles A, clk Walkerville Post Office, h e s Janette ave 2 n Elliott
Edward Wm, sailor, h 3 Howard ave
Edwards George W, bottler Miesner & Keller, h 33 Aylmer ave
Edwards Robert, driver T G Ferriss,
Egal John, fireman G T R, h 47 Albert
Egan Joseph, night clk British American Hotel, bds same
Elgie Wm, wks M C R Car Boat, bds 33 Goyeau
Elgie Thomas, painter, h 104 London west
Elliott Arthur R, wks Detriot, bds 38 Parent ave
Elliott C R, lumber merchant Detroit, h 7 Victoria ave
Elliott Edward, wks Detriot, bds 38 Parent ave
Elliott David, engineer G T R, h 44 Parent ave
Elliott George H, tailor M Ritzer, h 34 Arthur
Elliott James, clk H O Fleming bds 44 Parent
Elliott James J, clk C R Dougall, bds 31 Dougall ave
Elliott John, fireman G T R, bds 44 Parent ave
Elliott Joseph H, piano finisher Detroit h 37 Dougall ave
Elliott Lena, wks Imperial Silver Co l 31 Dougall ave
Elliott Lila, (wid Walter H) h 9 Victoria ave
Elliott Lewis, boot & shoe mkr 26 London e h 92 Crawford ave

KOAL ONLY SUPERIOR GRADES HANDLED. LOWEST PRICES IN THE CITY.
SCULLY & BRIDGES

BOTT'S WINE OF MALT AND MALT EXTRACT
MANUFACTURED BY THE WALKERVILLE BREWING CO., (Ltd.) JOHN BOTT, MANAGER.

F. A. EAKINS, DENTIST, 42 Ouellette Avenue.

ROBERT PADDON, MAKES A SPECIALTY OF INCANDESCENT AND GAS CHANDELIERS, British American Block. 'Phone 170.

W. A. KENDALL,
Office of the American & Canadian Express Co'ys.
Represents the Largest and Best Insurance Companies in the World.

ROBERT PADDON, MAKES A SPECIALTY OF INCANDESCENT AND GAS CHANDELIERS, British American Block. 'Phone 170.

Elliott Mary, (wid James) h 31 Dougall ave
Elliott M J Miss, bds 49 Chatham w
Elliott Norman, clk T Robinson h 20 Church
Elliott Robert N, h 38 Parent ave
Elliott Wm, condr Street Railway, h 64 London w
Ellis A St George, (Ellis & Ellis) bds Crawford House
Ellis Charles, cooper bds Pacific House
Ellis Herbert, (Pulford & Ellis) h Walkerville
Ellis H T W, (Ellis & Ellis) h 132 Ouellette ave
Ellis Isaiah, carp h 190 Windsor ave
Ellis Wm, cooper bds Pacific House
Ellis & Ellis, (H T W & A St Geo Ellis) barristers, Curry Blk
Elsey George, engineer G T R, h 15 Aylmer ave
Elsey Henry, track foreman G T R h 65 Assumption
Elsey Wm, wks G T R, bds 65 Assumption
England C Miss, dressmkr l 66 Pitt west
England Joseph, (England & Son) h 66 Pitt w
England J Percy, (England & Son)
England & Son, (Joseph & J Percy) butchers 44½ Ouellette ave
English Goldsmith, barber C W Steward, h 96 Goyeau
Enright James, brakeman G T R, bds 35 Goyeau
Erion Albert S, mngr British American Brewing Co, h 65 Janette avenue
Erwin James, h 195 Sandwich e
Erwin John W, wks C P R, bds 197 London w
Erwin Sarah A, (wid Richard) h 197 London w
Erwin Wm H, prtr h 41 Curry ave

USE
FLEMING'S Dont-a-don
FOR THE TEETH.
-:- H. O. FLEMING, -:-
COR. OUELLETTE AVE. & CHATHAM.

Esable, waitress Windsor House
Esselton Ethel, cook British American
Essex County Dairy, D H Bedford Propr, Tecumseh Rd nr Ouellette ave
Essex House, Alphonse Nestman propr 67-69 Sandwich w
Essig Mary Miss, dressmkr 21 Sandwich w h same
Evans Annie, (wid Jonathan) h 28 Lillian
Evans Fred S, secy-treas Canadian Typograph Co, h 139 Ouellette ave
Evans John, lab h 213 Goyeau
Evans John, saddler Detroit, h 67 Arthur
Evans John jr, bds 213 Goyeau
Eve Wm, mach Kerr Bros Walkerville, h 38 Assumption
Everitt John, mason h 67 Dougall ave
Everett W H, vegetables, City Market h 251 Goyeau
Everitt Wilhelmine, stenogr Park, Davis & Co Detroit, l 67 Dougall ave
Farnol Arthur J, trav Singer Sewing Machine Co h 24 Niagara
Farrell Annie, tailoress Detroit, bds bds 59 Pelisser
Farrell Bernard, clk Detroit, bds 98 Mercer
Farrell Josea, (wid Frank) h 51 Glengarry ave

A. W. JOYCE, FUNERAL DIRECTOR and EMBALMER
No. 14 Pitt St., 3rd door west of post office. Telephone No. 244.
Residence No. 51 Victoria Avenue. - - - Telephone 183.

FOR COUGHS AND COLDS USE D'AVIGNON'S COUGH EMULSION 25C.
AT D'AVIGNON'S DRUG STORE, 5 SANDWICH STREET WEST.

F. A. EAKINS, DENTIST, 42 Ouellette Avenue.

Grosscup & Sullivan, Merchant Tailors, No. 3 Ouellette Ave.
Have a fine selection of Worsteds, Scotch Suitings, Fancy Trouserings, Fall and
GROSSCUP. Spring Overcoatings. Satisfaction Guaranteed. SULLIVAN.

G. W. FREEMAN,
LEADER IN
SIGN PAINTING
41 PITT ST. WEST.

Farrell Thomas, lab, bds McLaughlin House
Farrell Wm, shoe mkr J S Edgar, h 98 Mercer
Fauguier Arthur, wks Y M C A Detroit, bds 85 Church
Fauguier Philip H, clk Essex County Bank, h 85 Church
Fauguier Walter, wood worker Detroit, bds 85 Church
Fawcett John, wks Horse Shoe Hotel h 1 Albert
Federer Paul, bartender Hanrahan House, bds Elliott
Federer Paul sr, gardener, h cor Elliott & Caron ave
Feehan Thomas, lab, h South End Lillian nr cemetary
Fellers Levina, (wid George) l 98 Victoria ave
Fender James, bds 35 Albert
Fennick Vincent, cutter D L Carley, bds Crawford House
Fenton G T, Monroe Gold Cure Co, rms 48 Pitt w
Ferby Wm T, mate Str Landsdown
Ferreari Stephen, gardener, h s s Union 1 n M C R Track
Ferris Arthur, bds 16 Niagara
Ferris James, carp, bds 16 Niagara
Ferris John W, carp, h 16 Niagara
Ferriss Thomas G, Livery, 5 Pitt w h 67 Ouellette ave Tel 71
Ferry D M & Co, Sherman R Miller mngr, who seed merchants, 122-128 Sandwich w
Fetherston Alex, slsman Detroit, h 179 Windsor ave
Fielding Cantle, wks G T R, bds 81 Sandwich e
Fielding Colin M, fireman G T R, h 16 Louis ave
Fielding Norman, plumber Pennington & Brian, bds 81 Sandwich e
Fielding W G, engineer G T R, h 78 Albert
Finch Wm wks Globe Furniture Co Walkerville, h 36 Parent ave
Findlay Altha, wks F Stearn & Co bds 43 Elliott
Finley Charles, engineer G T R, h 70 Assumption
Findlay Oscar, wks G T R, bds 97 Goyean
Findlay Wm, clk Bartlet & Macdonald h 24 Glengarry ave
Finney Andrew, porter M C R, bds 87 Cameron ave
Finnie Hector, engineer G T R, h 279 Sandwich e
Finnie Hector W, condr GT R, bds 279 Sandwich e
Finnie John A, engr G T R, h 5 Langlois ave
Finnigan Polly, (wid Wm) h 32½ Sandwich
Fisher E C, barber C W Steward,
Fisher May Miss, artist T S Fisher, bds Detroit
Fisher T S, portraits, 61½ Sandwich e h Detroit
Fissett David, hostler J Bowler
Fitzgibbons Ella, tailoress Detroit, l 102 Mercer
Fitzgibbons Fanny, (wid Michael) h 102 Mercer
Fitzgibbons Joseph, Propr Consumers Wall Paper Co, h 241 Goyeau
Fitzgibbons Wm J, clk Detroit, bds 102 Mercer
Fitzsimmons John, lab, h 105 Wyandotte

BOTT'S PURE MALT STOUT RECEIVED HIGHEST AWARD AT THE WORLD'S FAIR, CHICAGO
Manufactured by THE WALKERVILLE BREWING CO., (Ltd) JOHN BOTT, MANAGER.

F. A. EAKINS, DENTIST,
PORCELAIN CROWNS AND BRIDGE WORK
42 OUELLETTE AVE.

SCULLY & BRIDGES LOWEST PRICES IN THE CITY ON **KOAL.**
ONLY SUPERIOR GRADES HANDLED

ROBERT PADDON, Hot Water Heating a Specialty. Agent for all First-Class Hot Water Boilers, British American Block. 'Phone 170.

F. A. EAKINS, DENTIST, PORCELAIN CROWNS AND BRIDGE WORK 42 OUELLETTE AVE.

ROBERT PADDON, Hot Water Heating a Specialty. Agent for all First-Class Hot Water Boilers, British American Block. 'Phone 170.

Real Estate W. A. KENDALL. Bought, Sold and Exchanged by Office of the Canadian and American Express Companies.

Fitzsimmons Mr, lab, bds 105 Wyandotte
Flanery John, brush mkr Detroit, bds 130 Aylmer ave
Flannary May, cook Railroad House.
Fleet Charles, painter, h 137 Windsor ave
Fleming Ada, dom, 134 Victoria ave
Fleming Buildings, s w cor Ouellette ave & Chatham
Fleming Clarence, bank cashier Detroit, bds 103 Ouellette ave
Fleming H O, Druggist, cor Ouellette ave & Chatham, bds 183 Ouellette ave (see adv)
Fleming O E, (Fleming, Wigle & Rodd), h 123 Ouellette ave
Fleming Sophia M, (wid Samuel) h 183 Ouellette ave
Fleming, Wigle & Rodd, (O E Fleming, E S Wigle & J H Rodd) Barristers, rms 1-2-3-4 Fleming Blk
Fleming Wm, wks Natural Gas & Oil Co of Ontario, h 93 Pitt e
Fletcher Wm, lab, bds 81 Aylmer avenue
Fleur Charles, cigar mkr Detroit, bds 155 Wellington ave
Fleur Lizzie, wks Detroit, l 155 Wellington ave
Fleur Ouerm, cigar mkr Detroit, h 155 Wellington ave
Flinders T, mach Can Typo Co
Fluette Levi, carp, h 141 Tuscarora
Fluke & Babcock, contractors 10 Sandwich w
Fogal Anthony, carp, h 124 Glengarry ave
Fogal Fred, bds 124 Glengarry ave
Fogal John, wks C P R, bds 124 Glengarry ave
Fogal Joseph, clk R Glun, bds 124 Glengarry ave
Foly John, wks R Thomson & Co, bds Michigan Central Hotel
Foley Kate, packer Gignac Bros,

TAKE YOUR
PRESCRIPTIONS
TO
H. O. FLEMING,
DISPENSING DRUGGIST
COR. OUELLETTE AVE. & CHATHAM.

Foley Michael, bds 89 Tuscarora
Folland Wm, wks G T R, h 57 Assumption
Foran Thomas D, (Lewis & Foran) bds 65 Pitt w
Forbes Alex, butcher, h 70 Arthur
Forbes James, wks Martin & Co, h 11 Pitt w
Forbes John, brakeman G T R, h 24 Church
Forbes Mary A, (wid James) h 11 Pitt w
Ford R V, carp, h 81 Chatham w
Ford Wm A, plumber, h 99 Pelissier
Forder Josephine, dom, 125 Ouellette Ave
Forkey Frank H, porter Great Western Hotel, bds same
Forkey Nicholas, wks R Thomson & Co, bds West End Hotel
Former Simon, helper Acme Lead & Color Wks
Forsch John, agt Met Life Insurance Co, h 114 Glengarry ave
Forshee Bejamin, bds 97 Cameron Ave
Forster W J C Mrs, dom 9 Crawford Ave
Forsyth James, mldr Kerr Bros, h 6 Langlois Ave
Forsyth Robert, bds 6 Langlois ave
Forsyth Wm D, pattern mkr Detroit bds 6 Langlois ave
Foster Albert, dentist Detroit, h 89 Pitt w
Foster Howard, waiter Detroit, h 28 McDougall

PURE BAKING POWDER, ONLY 25 CENTS A POUND AT D'AVIGNON'S DRUG STORE, 5 SANDWICH STREET WEST.

A. W. JOYCE, FUNERAL DIRECTOR and EMBALMER
No. 14 Pitt St., 3rd door west of post office. Telephone No. 244.
Residence No. 51 Victoria Avenue. - - - Telephone 183.

Grosscup & Sullivan, Merchant Tailors, No. 3 Ouellette Ave.
Have a fine Selection of Worsteds, Scotch Suitings, Fancy Trouserings, Fall and Spring Overcoatings. Satisfaction Guaranteed.
GROSSCUP. SULLIVAN.

G. W. FREEMAN,
THE LEADING
EXTERIOR AND INTERIOR
DECORATOR.
41 PITT ST. WEST.

Foster James jr, captain Victoria h s s Vera Place 2 w Church
Foster James jr, wks Isaac Watt Wrecking Co, bds s s Vera Place 2 w Church
Foster Jane, (wid Porter) h 43 Windsor ave
Foster John, (Porter Foster) bds 43 Windsor ave
Foster John, h 38 Windsor ave
Foster John, marine captain, h 31 London w
Foster John J, butcher 3, 5 & 7 City Market, h 8 Chatham e
Foster Maud Miss, bookkpr Porter Foster, l 43 Windsor
Foster Porter, (John Foster) butcher Stall 6 & 8 Market
Foster R Spencer, bookkpr News Office Detroit h 25 Crawford ave
Foster Wm, butcher J J Foster, bds 8 Chatham e
Fowke Mary Ann, (wid Erasmus) l 6 Albert
Fowke Wm, carriage painter h 6 Albert
Fowler Ester, dom 111 Windsor ave
Fowler James, lab, bds 59 Church
Fowler Patrick, brakeman M C R h 33 Wellington ave
Fowler Wm W, h 6 Elliott
Fox Bertha, dressmkr Mrs McEwan, l 35 Parent ave
Fox Charles C, mail clk M C R, h 41 Glengarry ave
Fox Clarence, wks Globe Furniture Co Walkerville, bds 35 Parent ave
Fox Edgar, bds 84 Tuscarora
Fox G M, insurance agt, bds International Hotel
Fox Harley, wks Globe Furniture Co Walkerville, bds 35 Parent ave
Fox Jessie, dressmrk Mrs R Baker
Fox John W, wks Globe Furniture Co Walkerville, h 35 Parent ave
Fox J H, checker C P R
Fox J W, student Detroit bds 32½ Sandwich w
Fox Miss, mlnr, bds International Hotel
Foxon James A, Mngr J & T Hurley, h Detroit
FrancombeGeorge,marine engr h 96 Bruce ave
Francombe Thomas, marine engr h 88 Goyeau
Fraser Albert, wks F Stearn & Co, bds 40 Louis ave
Fraser Arthur, operator, bds 34 Wyandotte e
Fraser Charles, butter, eggs etc, 34 Wyandotte e h 36 same
Fraser Charles plumber Detroit bds 40 Louis ave
Fraser Charles, wiper C P R, bds 39 Caron ave
Fraser Donald, baggage master G T R, h 104 Windsor ave
Fraser Donald S, bds 104 Windsor ave
Fraser Esther,(wid Wm) h 40 Louis ave
Fraser John, miller Orr Bros bds 36 Pitt e
Fraser Miss, bds Manning House
Fraser Mrs, bds Manning House
Fraser Susan G, dressmkr MissCammell, l 34 Wyandotte e
Fraser Wm, wks Detroit, bds 104 Windsor ave
Freeland Wm, condr Street Ry, bds 247 Sandwich e
Freeman Edmond, condr G T R h 22 Bruce ave

F. A. EAKINS, DENTIST,
Special Care Taken to Preserve the Natural Teeth, 42 Ouellette Ave.

ROBERT PADDON, MAKES A SPECIALTY OF INCANDESCENT AND GAS CHANDELIERS, British American Block. 'Phone 170.

Our Kaiser Beer, Ale and Stout are handled by all first-class Dealers in the Dominion. The Walkerville Brewing Co. (Ltd)

SCULLY & BRIDGES LOWEST PRICES IN THE CITY ON WOOD. ONLY SUPERIOR GRADES HANDLED

Money Loaned On Mortgage Security on Satisfactory Terms. **W. A. KENDALL.** Office of the Canadian & American Express Co'ys.

Freeman George W, Painter, Decorator etc,41 Pitt w h 27 Aylmer ave (see adv)
Freeman Harry, painter G W Freeman, bds 27 Aylmer ave
Freeman Isaac, gardener, bds 55 Parent ave
Freeman John, fireman G T R, h 42 Glengarry ave
Freeman Raymond W,car repr h 37 Aylmer ave
Freeman Walter E, condr G T R h 55 Parent ave
Freeman Wm, wks G T R h 21 Louis ave
French Wm, ptr E Wallace
Frith Lizzie, dom 37 Pitt w
Fry Corrhill, watchman G T R
Fry Edward H, author, bds 10 Elliott
Fry Harry, porter British American Hotel, bds same
Fry John, wks Detroit, h 14 Louis ave
Fry Lena J, (wid Stephen) h 10 Elliott
Fryer Robert, sailor h 159 Wellington ave
Fuller Andrew, livery, 14 Chatham w h 41 Dougall ave
Fuller Annie Miss,tchr Cameron Ave School, bds 83 Chatham w
Fuller Daniel, lab, h bet Dougall & Victoria s of Erie ave
Fuller Edward, baker C Marentette, bds n e cor Janette ave & Wyandotte
Fuller John N, grocer, n e cor Janette ave & Wyandot h same
Fuller Mary, cashier J. Wigle & Son, l Daniel Fullers
Fuller Titus, dairyman, bds 30 Church
Fuller Wm, painter bds Daniel Fullers
Fulmer F C, livery, 19 Ferry h 29 Pitt w

FLEMING'S
Compound Cherry Balsam
Is the only safe remedy for Colds, Coughs and Bronchial affections.
Cor. Ouellette Ave. & Chatham.

Gagnier J G, farmer, h w s Campbell ave 1 s Martin
Gagnier J G,real estate 10Sandwich w h 113 Ouellette ave
Gale John S, ensign Salvation Army, h 44 Church
Galipeau Joseph, dairyman h 116 Langlois ave
Gall Anetta, wksDetroit, l 36 Elliott
Gall Annie, (wid George) h 36 Elliott
Gall John, h 243 Goyeau
Gall John, office boy Windsor Salt Works, bds 36 Elliott
Galletly James, clk G T R, h 29 Glengarry ave
Ganter Joseph, miller Detroit, h 103 Sandwich
Ganter Peter, brewer Br Am Brewing Co, h 101 Sandwich w
Garrison Benjamin, wks Wm Bulmer
Gasco Charles, sailor h 83 Pitt w
Gasco Sophia, (wid Joseph) l 177 London w
Gates Alfred, clk J Gates, bds 44 Glengarry ave
Gates John, pianos etc 63 Sandwich e h 44 Glengarry ave
Gauld Edgar, stone cutter Detroit, h 36 Arthur
Gauthier Charles, h 27 Victoria ave
Gauthier C D, h 123 Dougall ave
Gauthier Gordan, student Cleary & Sutherland, bds 27 Victoria ave
Gauthier Harold, student bds 27 Victoria ave

D'AVIGNON'S DRUG STORE IS OPEN ON SUNDAY.
Morning 9 to 12; Afternoon 2 to 4; Evening 7:30 to 9:30. Telephone No. 199
Night Bell. 5 SANDWICH STREET WEST.

ROBERT PADDON, MAKES A SPECIALTY OF INCANDESCENT AND GAS CHANDELIERS, British American Block. 'Phone 170.

A. W. JOYCE, FUNERAL DIRECTOR and EMBALMER
No. 14 Pitt St., 3rd door west of post office. Telephone No. 244.
Residence No. 51 Victoria Avenue. - - - Telephone 183.

ALL WHO APPRECIATE A GOOD ARTICLE USE The Walkerville Brewing Co's, (Ltd.) Kaiser Beer, Ale, Stout and Porter

Grosscup & Sullivan, Merchant Tailors, No. 3 Ouellette Ave.
Have a fine selection of Worsteds, Scotch Suitings, Fancy Trouserings, Fall and Spring Overcoatings. Satisfaction Guaranteed.
GROSSCUP. SULLIVAN.

G. W. FREEMAN,
THE LEADER IN
HOUSE PAINTING
41 PITT ST. WEST.

Gauther Peter, tmstr Br Am Brewing Co
Gauthier Wm, wks Detroit, bds 123 Dougall ave
Gauthier Walter, brtdr Detroit Exchange, bds 123 Dougall ave
Gauge Wm F, h 97 Parent
Gavin Fred, tchr Collegiate Institute, bds 54 Goyeau
Gay Ernest, fireman G T R, h 76 Glengarry ave
Geary John, carp bds 85 Caron ave
Gehan Nicholas jr, bds 82 Tuscarora
Gehan Nicholas sr, lab h 82 Tuscarora
Gehan Patrick, stone cutter, George Rigg, bds 82 Tuscarora
Geisler Mary, dom 176 Ouellette ave
Genereaux Carrie, stripper M J Walsh
Geoffrion Almo, bds 147 Wellington ave
Geoffrion Joseph, shoemkr Detroit, h 147 Wellington ave
Geoffrion Nora, dressmkr over 41 Sandwich w l 147 Wellington ave
Geoffrion Ozilda, dressmkr Miss N Geoffrion, l 147 Wellington ave
George Jonathan, lab h 75 Mercer
Gerard Carrie, cigar mkr M Walsh, l 69 Langlois ave
Gerard James, wks Detroit, h 69 Langlois ave
Gerard John W, wks Detroit, bds 21 Victoria ave
Gerard Omelia, cigar mkr Detroit, l 69 Langlois ave
Gerard Philomen, wks Detroit, l 69 Langlois ave
Gerard Sarah E, (wid John) h 21 Victoria ave
Gessler Josephine, dom 183 Ouellette ave
Gibbons Edward, porter Porter Foster, h 56 Chatham w
Gibbons James, bottler, EHanrahan
Gibbons John, porter West End Hotel, bds same
Gibson George, clk G T R, bds 78 Janetta ave
Gibson Hugh, builder & cont, h 28 Goyeau
Gibson James, h 78 Janette ave
Gibson James, clk G T R, bds 78 Janette ave
Gibson John A, clk V Marentette, bds 78 Janette ave
Gibson Martha, dom, 45 Victoria ave
Gibson Nora, wks Walkerville, bds 14 Park e
Gibson Robert, clk J T Wear, bds 78 Janette ave
Giddens John, flour, feed etc, 17 Pitt w h 53 Chatham w
Gignac Adolphe L, conveyancer, h 61 Dougall ave
Gignac Albert S, (Gignac Bros) bds 57 Chatham w
GignacAL,conveyancer5Sandwich w
Gignac Bros, (R T & A S) cigar mnfrs, 16 Chatham w
Gignac Charles, wks Detroit, bds13 Dougall ave
Gignac Delphine, teacher St Francois School, l 57 Chatham w
Gignac Edward, bds 13 Dougall ave
Gignac Eli, Harness Maker etc, 16 Chatham w h 51 Church (see adv)

F. A. EAKINS, DENTIST,
OFFICE HOURS, 8.30 A. M. TO 6 P. M.
42 OUELLETTE AVE.

WOOD ONLY SUPERIOR GRADES HANDLED. LOWEST PRICES IN THE CITY. **SCULLY & BRIDGES**

ROBERT PADDON, THE SANITARY PLUMBER, HOT WATER, STEAM & GAS FITTER
BRITISH AMERICAN BLOCK. 'PHONE 170.

E.
Manufa
C
Office of t
Interfe
16 CHA

Gignac Jer
Macdona
Gignac Lo
bds 14 D
Gignac Mi
Gignac Ra
13 Doug
Gignac Ric
bds 57 C
Gignac Sim
Doug-all
Gignac Tho
Gilbert Jam
68 Arthu
Gilbert Lizz
House
Gilboe Alfr
wich e h
Gilboe Char
ave
Gilboe Eliza
Mercer
Gilbois A, b
Gilchrist Br
241 Goyea
Giles Edwar
Lead & Co
Giles Edwar
Giles Wm, c

A. W. JOY
No. 14 P
Residence No

W. A. KENDALL,
Office of the American & Canadian Express Co'ys.
Represents the Largest and Best Insurance Companies in the World.

E. GIGNAC,
Manufacturer of Harness, Collars, Saddles.

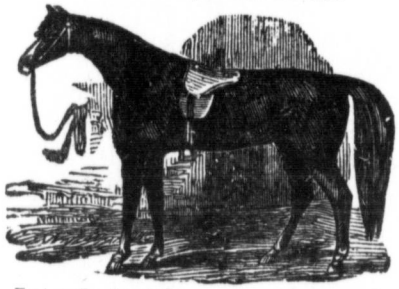

Interfering Boots of all kinds.
16 CHATHAM STREET W.

Gignac Jenny Miss, mlnr Bartlet& Macdonald
Gignac Louis, clk Cameron &Curry bds 14 Dougall ave
Gignac Michael, h 337 Sandwich e
Gignac Raymond, wks Detroit, bds 13 Dougall ave
Gignac Richard T, (Gignac Bros) bds 57 Chatham w
Gignac Simon, clk City Hall, h 13 Doug-all ave
Gignac Thomas, h 57 Chatham w
Gilbert James, slsman Detroit, bds 68 Arthur
Gilbert Lizzie, housemaid, Manning House
Gilboe Alfred, restaurant 69 Sandwich e h same
Gilboe Charles, carp, h 89 Parent ave
Gilboe Eliza, (wid Francis) h 78 Mercer
Gilbois A, butcher C A Bockstall
Gilchrist Bridget, (wid Thomas)bds 241 Goyeau
Giles Edward, engineer Acme, White Lead & Color Co
Giles Edward, lab, h 306 Goyeau
Giles Wm, constable, h 316 Goyean

Fleming's Baking Powder
Is the Best on the Market.
ONLY 25C. PER POUND.
H. O. FLEMING,
Cor. Ouellette Ave. & Chatham.

Gill Harry, grocer, 151 Sandwich e
Gillot James C, city treasurer, h150 Ouellette ave
Gina Esiture, h 171 Arthur
Girard Arthur,lab, h 287Sandwich e
Girardot Frank, cigars etc, 33 Sandwich e h 159 Ouellette ave
Giroux Emily,dom,66 Wyandotte w
Giroux Euliea, dom, 16 London e
Givens Thomas, h 25 Montmorency
Glasco Edward, stone cutter J Harman, bds 93 Aylmer ave
Glaser Solomon,pedler,h 57 Niagara
Glass James, marine captain, h 305 Sandwich e
Glassco John,drayman,h 93 Aylmer ave
Glazier Wm,bds International Hotel
Gleason D Harry,wks O McKay,bds 87 Goyeau
Gleason Parmilie, (wid Harry) h 87 Goyeau

Glengarry Pharmacy,
J.S LaBelle & Co., Proprs.
CHEMISTS, DRUGGISTS.
Dispensing a Specialty.
Full Line School Supplies.
62 GLENGARRY AVENUE.

ROBERT PADDON, THE SANITARY PLUMBER, HOT WATER, STEAM & GAS FITTER BRITISH AMERICAN BLOCK. 'PHONE 170.

A. W. JOYCE, FUNERAL DIRECTOR and EMBALMER
No. 14 Pitt St., 3rd door west of post office. Telephone No. 244.
Residence No. 51 Victoria Avenue. - - - Telephone 183.

ARECA NUT TOOTH PASTE PRESERVES AND BEAUTIFIES THE TEETH
Only 25c. a box at D'AVIGNON'S DRUG STORE, 5 Sandwich Street West.

BOTT'S WINE OF MALT AND MALT EXTRACT
MANUFACTURED BY THE WALKERVILLE BREWING CO., (Ltd.) JOHN BOTT, MANAGER.

Grosscup & Sullivan, Merchant Tailors, No. 3 Ouellette Ave.
Have a fine selection of Worsteds, Scotch Suitings, Fancy Trouserings, Fall and
GROSSCUP. Spring Overcoatings. Satisfaction Guaranteed. SULLIVAN.

SIGN WRITING
-:- MY SPECIALTY. -:-
G. W. FREEMAN,
41 PITT ST. WEST.

Glengarry Pharmacy, J S LaBelle & Co Proprs Chemists & Druggists, 62 Glengarry ave (see adv)
Glover Henry B, builder, h 52½ Howard ave
Gloyd Nelson E,propr Pacific Hotel 135 Sandwich w
Gluns John, clk R Gluns, bds Sandwich
Gluns Reinhold, boots & shoes, 55 Sandwich e h Sandwich
G N W Telegraph Co, G E Copeland Agent, 3 Sandwich w
Gnosil Barboro,(wid Henry)grocery, 109 Sandwich w h same
Godber John, pattern wks Detroit, h 16 Pelissier
Godfrey Sophia, (wid Joseph) l 120 Aylmer ave
Going George, lab, h 135 Wellington ave
Going Henry, physician, 4 Chatham e h same
Golden R F, veterinary surgeon, 5 Pitt w bds Manning House
Goldie John, boots & shoes 81 London w h same
Goldstone Edward, propr Black Optical Co h Detroit
Goodenough Annie, dressmkr, l 114 Ouellette ave
Goodenough Phoebe, (wid Henry) h 114 Ouellette ave
Goodman A W,contractor,bds Crawford House
GoodmanGeorge A,builders supplies 11 Pitt w h 191 Goyeau
Goodman Sidney,clk G A Goodman, bds Detroit
Goold Thomas, car repr G T R, h 96 Aylmer
Gordon George W,lab, h 203Mercer
Gorst Jessie Miss, dressmkr l 39 Park w
Gorst Martha, (wid Thomas) h 39 Park w
Gorst Robert, baker. 79 London w
Gosling Mary A, (wid Wm) l 55 Cameron ave
Gosset Ralph A, h 88 Lillian
Gossip Alexander, h 18 Louis ave
Gossip Peter, wks L E & D R Ry Walkerville, bds 18 Louis ave
Gossip Wm, wks L E & D R Ry Walkervil'e, bds 18 Louis ave
Gott Edith, (wid Wm) h 34 Bruce ave
Gott Wm, chief clk M C R, bds 34 Bruce ave
Goulding Harry,wks Bell Telephone Co, bds 9 Chatham w
Gould W V,mngr AcmeWhite Lead & Color Wks, 305 Goyeau h Detroit
Goult Henry, saddler Detroit, h 34 Aylmer ave
Gourley James, carp, h 12 Janette ave
Govensky Charles, poultry pedler h 31 Montmorency
Govensky John,cigar mkr h 79 Wellington ave
Gow Alexander, bkkpr Bartlet & Macdonald, bds 15 Park ave
Gow Daniel, butcher, bds 80 Dougall ave
Gow George, student, bds 15 Park ave
Gow James, clk G Richardson, bds 70 Dougall ave
Gow James, student, bds 15 Park ave

KOAL ONLY SUPERIOR GRADES HANDLED. LOWEST PRICES IN THE CITY.
SCULLY & BRIDGES.

F. A. EAKINS, DENTIST, 42 Ouellette Avenue.

ROBERT PADDON, MAKES A SPECIALTY OF INCANDESCENT AND GAS CHANDELIERS. British American Block. 'Phone 170.

W
Office of t
Gow Jam
Park w
Gow Jane
all ave
Gow Thor
bds 70
Gowans M
Gowers A
ave
Goyeau D
ham e
Goyengs M
gall
Grace Miss
Grady A J
158 Win
Graham C
gara
Graham D
Dougall
Graham Ge
gall
Graham Ira
Co, h 98
Graham Ma
Graham Ma
all
Grand Tru
Dow ager
Grand Trun
Morton ag
Grandmaiso
bds Sandw
Grandmason
Wyandott
Granger Lou
Son
Grant Albert
ave
Grant Albert
Grant Allen,
ald, bds 47
Grant Charle
Christie, h
Grant David,
Grant Grace
Dougall av

A. W. JOY
No. 14 P
Residence No

F. A. EAKINS, DENTIST, 42 Ouellette Avenue.

ROBERT PADDON, MAKES A SPECIALTY OF INCANDESCENT AND GAS CHANDELIERS, British American Block. 'Phone 170.

W. A. KENDALL, Office of the American & Canadian Express Co'ys. Represents the Largest and Best Insurance Companies in the World.

Gow James, in rev officer, h 15 Park w
Gow Jane,(wid Thomas) l 70 Dougall ave
Gow Thomas,wks Baby & Hanrahan bds 70 Dougall ave
Gowans Miss, clk Learoyd Bros
Gowers Arthur, lab, h 64 Langlois ave
Goyeau Daniel, farmer, h 25 Chatham e
Goyengs Margaret Mrs,l 98 McDougall
Grace Miss, mlnr Miss T Ouellette
Grady A J, (Johnson & Grady) h 158 Windsor ave
Graham Charles T, lab, h 11 Niagara
Graham David, lab, bds 243 McDougall
Graham George, lab, h 245 McDougall
Graham Ira V, wks Windsor Ferry Co, h 98 Bruce ave
Graham Mark, bds 98 Bruce ave
Graham Mary Mrs, h 243 McDougall
Grand Trunk Ry Depot, Thomas Dow agent, n s Sandwich
Grand Trunk Ticket Office, R M Morton agent, 12 Sandwich e
Grandmaison Emil,clk Bradley Bros bds Sandwich
Grandmason Oliver, painter, h 60 Wyandotte w
Granger Louis, turner D L Wigle & Son
Grant Albert,student,bds 35 Dougall ave
Grant Albert, cigar mkr M J Walsh
Grant Allen, clk Bartlet & McDonald, bds 47 Dougall ave
Grant Charles, plumber Morton & Christie, h 33 Dougall ave
Grant David, bds 47 Dougall ave
Grant Grace, (wid George) h 47 Dougall ave

USE
FLEMING'S Dont-a-don
FOR THE TEETH.
H. O. FLEMING,
COR. OUELLETTE AVE. & CHATHAM.

Grant James, tailor, bds 12 Cartier Place
Grant John P, promoter h 15 Crawford ave
Grant Leroy, lab h 233 Mercer
Grant Lottie, dom 65 Arthur
Grant Wm, stone & marble cutter, h 35 Dougall ave
Grant Wm, wks G T R, bds 47 Dougall ave
Grassby Charles,lab, h 56 Glengarry ave
Graul Amele, cigar mkr Detroit h 133 Wellington ave
Graul Hermon, mach Dom Typo Co bds 133 Wellington ave
Graul Otto, mach Dom Typo Co, bds 133 Wellington ave
Graveline Daniel J, trav agent D M Ferry h 42 Elliott
Graveline Preeman, mach Kerr Bros Walkerville, bds 42 Elliott
Graves Amelia, (wid Roland) h w s Gladstone ave 1 s Sandwich
Graver Reginald, druggist Detroit bds w s Gladstone ave 1 s Sandwich
Gray C P, civil engr Natural Gas Co, bds Crawford House
Gray Fred M, bds 52 Marentette ave
Gray Gladies, wks Basket Factory Walkerville, l 52 Marentette ave
Gray John G, mach hand J Piggott & Son h 128 Church
Gray Margaret, (wid James) h 83 Pitt e

FOR COUGHS AND COLDS USE D'AVIGNON'S COUGH EMULSION 25C. AT D'AVIGNON'S DRUG STORE, 5 SANDWICH STREET WEST.

A. W. JOYCE, FUNERAL DIRECTOR and EMBALMER
No. 14 Pitt St., 3rd door west of post office. Telephone No. 244.
Residence No. 51 Victoria Avenue. - - - Telephone 183.

BOTT'S PURE MALT STOUT RECEIVED HIGHEST AWARD AT THE WORLD'S FAIR, CHICAGO
Manufactured by THE WALKERVILLE BREWING CO., (Ltd) JOHN BOTT, MANAGER.

Grosscup & Sullivan, Merchant Tailors, No. 3 Ouellette Ave.
Have a fine selection of Worsteds, Scotch Suitings, Fancy Trouserings, Fall and
GROSSCUP. Spring Overcoatings. Satisfaction Guaranteed. SULLIVAN.

G. W. FREEMAN,
LEADER IN
SIGN PAINTING
41 PITT ST. WEST.

Gray Mervin, wks Globe Furniture Co Walkerville, bds 52 Marentette ave
Gray Minnie M, wks Windsor Salt Wks, l 52 Marentette ave
Gray Rachael, dom Manning House
Gray Wm, wks Detroit, bds 83 Pitt e
Gray Wm A, agent York Loan & Savings Co, bds 15 Goyeau
Gray Wm H, lamp lighter G T R h 52 Marentette ave
Great Western Hotel, John Jay Propr, s w cor Sandwich & Goyeau
Greeley Frank, wks Salt Wks, bds West End Hotel
Green Alice Mrs, h 148 Mercer
Green A J, grain dealer, h 132 Bruce ave
Green Charles, dentist, h 83 Assumption
Green Edward, engineer G T R Car Ferry h 17 Goyeau
Green E E, dentist, rm 1 Laing Blk
Green Fred, bds 77 McDougall
Green Henry, lab, h 209 Goyeau
Green Henry, foreman T G Ferriss
Green Jasper, teamster bds 77 McDougall
Green Justus S, yardman M C R, h 70 Crawford ave
Green Norman, wine clk Manning House, bds same
Green Richard, wks Walkerville, h 48 Chatham w
Green Sophia, (wid Robert) h 70 Parent ave
Green Thomas, wks Walkerville, h 77 McDougall
Greenow Wm, prtr Times, h Detroit
Gregory Ernest, wks R Weir Walkerville, bds 99½ Cataraqui
Gregory John, driver Windsor Truck Co, h 98 Glengarry ave
Gregory Jno, switchman G T R,
Gregory John, mach Detroit, h 99½ Cataraqui
Gregory Wm, jeweler Detroit, bds 99½ Cataraqui
Grieve Donald, health inspector, h 114 Windsor ave
Grieves George, wks Neveux, Clinton & Baxter,
Grieves Miss, oprBell TelephoneCo,
Grenier Henry, bds 243 Sandwich e
Grenier Peter, h 243 Sandwich e
Griesinger Louis, British American Brewing Co
Griesinger Pauline, bookkpr Br Am Brewing Co
Grieve Charles, tinsmith, Neveux, Clinton, & Baxter, h 65 Dougall ave
Grieve Georgina, (wid Adam) l 58 Caron ave
Griffin Claton B, oil pedler, h 75 Ouellette ave
Griffin Warner, gardener, h 281 Goyeau
Griffith Hattie Miss, mlnr Mrs Montgomery
Griffith Walter, bds 110 Caron ave
Griffith Wm, tlr Bartlett & McDonald, h 110 Caron ave
Gross Frank, trimmer P A Craig,
Grosscup Alice, wks Ever Ready Dress Stay Co, l 137 Goyeau
Grosscup H E, tlr Grosscup & Sullivan, h 142 Goyeau
Grosscup J A, (Grosscup & Sullivan), h 137 Goyeau
Grosscup & Sullivan, (J A Grosscup & J W Sullivan), Merchant Tailors, 3 Ouellette ave

SCULLY & BRIDGES LOWEST PRICES IN THE CITY ON **KOAL.**
ONLY SUPERIOR GRADES HANDLED

F. A. EAKINS, DENTIST, PORCELAIN CROWNS AND BRIDGE WORK
42 OUELLETTE AVE.

ROBERT PADDON, Hot Water Heating a Specialty. Agent for all First-Class Hot Water Boilers, British American Block. 'Phone 170.

Rea

Guess W
rms sa
Guilfoyle
sor ave
Guilfoyle
bds 14
Guillot A
Pelissi
Guillot
Church
Guindon
wich e,
Gunn Ale
avenue
Gunnap J
avenue
Guppy Ad
Ouellett
Guppy W
Gupuis Al
teau
Gutenberg
erville,
Gutenburg
Lead&C
Guyett Jos
39 Caro
Guyut Jos
Drake,
Haar Henr
h 49 We
Hadden W
117 Glen
Hadgath J
17 Tusca
Hadgath
Tuscaror
Hafford W
Hagan T, w
House
Hagan Tho
Co, h 112
Hagen Hen
bds 112
Haggart Ja
101 Catar

A. W. JO
No. 14
Residence N

F. A. EAKINS, DENTIST, PORCELAIN CROWNS AND BRIDGE WORK 42 OUELLETTE AVE.

ROBERT PADDON, Hot Water Heating a Specialty. Agent for all First-Class Hot Water Boilers, British American Block. 'Phone 170.

Real Estate W. A. KENDALL. Bought, Sold and Exchanged by Office of the Canadian and American Express Companies.

Guess Wilmot,driver City Fire Dep, rms same
Guilfoyle Thomas, lab, h 148 Windsor ave
Guilfoyle Thomas, wks J G Kemp, bds 148 Windsor ave
Guillot Alice J, dressmkr, bds 58 Pelissier
Guillot J C, City Treasurer, h 15 Church
Guindon Madget, liquors, 39 Sandwich e, h Sandwich
Gunn Alexander, carp, bds 38 Louis avenue
Gunnap John, lab, h 165 Windsor avenue
Guppy Ada, stenogr Detroit, l 55 Ouellette ave
Guppy Wm J, h 55 Ouellette ave
Gupuis Albert, blacksmith N Beneteau
Gutenberg Elvin, watchman Walkerville, h 113 Arthur
Gutenburg Frank, wks Acme White Lead&Color Wks. bds 113Arthur
Guyett Joseph, car inspr C P R,bds 39 Caron ave
Guyut Joseph, cabinet mkr J W Drake,
Haar Henry, night foreman M C R, h 49 Wellington ave
Hadden Wm, brakeman G T R, h 117 Glengarry ave
Hadgath John, brakeman G T R, h 17 Tuscarora
Hadgath Robert, plasterer, bds 17 Tuscarora
Hafford Wm, bds 23 Caron ave
Hagan T, wks Str Wales, bds Esex House
Hagan Thomas,capt Watt Wrecking Co, h 112 Langlois ave
Hagen Henry, wk. S E & D R Ry, bds 112 Langlois ave
Haggart James, mach Kerr Bros, h 101 Cataraqui

TAKE YOUR
PRESCRIPTIONS
TO
H. O. FLEMING,
DISPENSING DRUGGIST
COR. OUELLETTE AVE. & CHATHAM.

Haggin George, waiter Detroit, bds 46 Mercer
Haggin Louise, (wid Nelson) h 46 Mercer
HaldaneJ F C,(Haldane&Stevenson,) h 19 Chatham e
Haldane J Galt, stenogr M C R Detroit bds 19 Chatham e
Haldane & Stevenson, (J F C Haldane & J A Stevenson) barristers, 17 Ouellette ave
Halford Abraham J, civil engineer, h 45 Ouellette ave
Hall David,teamster Scully&Bridge, h 147 Mercer
Hall Henry, painter, h 30 Brant
Hall James P, wks Detroit, bds 10 Langlois ave
Hall John, bds 122 Goyeau
Hall John S, student Detroit, h 53 Parent ave
Hall Joseph, driver G E White, bds 122 Goyeau
Hall Joseph, engineer Windsor Water Wks, h 10 Langlois ave
Hall Norval,cook Imperial Boat, bds 120 M Dougall
Hall Ralph, wks Walkerville Brew Co, bds 10 Langlois ave
Halley Marguerite Miss, teacher St Alphonsus Separate School,
Halloran Joseph, teamster Scully & Bridges, h 89 Albert
Halloran Wm, wks Windsor Salt Wks, h 180 Windsor ave
Ham Fred, bricklayer, h 17 Brant

PURE BAKING POWDER, ONLY 25 CENTS A POUND AT D'AVIGNON'S DRUG STORE, 5 SANDWICH STREET WEST.

A. W. JOYCE, FUNERAL DIRECTOR and EMBALMER
No. 14 Pitt St., 3rd door west of post office. Telephone No. 244.
Residence No. 51 Victoria Avenue. - - - Telephone 183.

Grosscup & Sullivan, Merchant Tailors, No. 3 Ouellette Ave.
Have a fine Selection of Worsteds, Scotch Suitings, Fancy Trouserings, Fall and Spring Overcoatings. Satisfaction Guaranteed.
GROSSCUP. SULLIVAN.

G. W. FREEMAN,
THE LEADING
EXTERIOR AND INTERIOR DECORATOR.
41 PITT ST. WEST.

Hamel Henry, painter, bds 115 Sandwich e
Hamel Lucy, (wid Charles) h 115 Sandwich e
Hamel Peter, dkhnd Windsor Det & Bell Isle Ferry Co, h 1 Glengarry ave
Hamilton Amy, casheir R McDonald l 28 Windsor ave
Hamilton Joseph, mail driver, h 18 Pelissier
Hamlin Charles N, agent Sparham Fire Proof Cement Roof, h 64 Church
Hamlin Thomas, h 69 Church
Hamm Fred, bricklayer, h 112 McDougall
Hammond Jessie, carp, h 126 Windsor ave
Hammond Lizzie, dom, 83 Victoria ave
Hanafin T J, propr British American Hotel, cor Sandwich & Ouellette ave
Hanafin Mary, stewardess, British American
Hanafin T J, Propr British American Hotel, n e cor Sandwich & Ouellette ave
Hancock Charles J, bricklayer, h 85 Arthur
Hanes Eliza, (wid Edward) h 25 Albert
Hanes John, lab, bds 25 Albert
Hanes Leslie, bookkpr Detroit, h 303 Sandwich w
Hanley Maggie, tailoress Detroit, bds s s Erie 1 e Langlois ave
Hanlan Alice, waitress Manning House
Hanlan Catharine, (wid John) h 88 Parent ave
Hanlon Ester, dom, 205 Ouellette
Hanlon John, porter, Str Lansdowne
Hanlan Patrick, wks Detroit, bds 88 Parent ave
Hanna John H, clk Detroit, h 17 Victoria ave
Hanna J W, (Hanna & Cowan) h 107 Windsor ave
Hanna & Cowan, (J W Hanna & Mahlon Cowan) Barristers, 14 Ouellette ave
Hannon Bridget, bds 60 Windsor ave
Hannon John, plumber, h 60 Windsor ave
Hanrahan Edward, liquors etc 83 Sandwich w rms 182 Ouellette ave
Hanrahan George, wks W A Hanrahan, bds 15 Glengarry ave
Hanrahan House, E A Hess propr, 17 Glengarry ave
Hanarahan Patrick, customs officer, h 15 Glengarry ave
Hanrahan Thomas, clk E Hanrahan, bds 15 Glengarry
Hanrahan Wm A, insurance, 15 Sandwich w h 181 Ouellette ave
Hanson J, watchman G T R,
Harburn George, yardman G T R, h 42 Aylmer ave
Hardcastle Emma, school teacher Walkerville, l 15 Curry ave
Hardcastle Lional C, carp & builder h 15 Curry ave
Harding John, watchmkr, h 140 London w
Harding Mary, mach Canadian Typograph Co
Hare John F, Barrister Hanna & Cowan, h 25 Aylmer ave
Harman John, marble, 64 Ouellette ave h 81 Church

F. A. EAKINS, DENTIST,
Special Care Taken to Preserve the Natural Teeth, 42 Ouellette Ave.

The Walkerville Brewing Co. (Ltd)
Our Kaiser Beer, Ale and Stout are handled by all first-class Dealers in the Dominion.

SCULLY & BRIDGES LOWEST PRICES IN THE CITY ON **WOOD.**
ONLY SUPERIOR GRADES HANDLED

F. A. EAKINS, DENTIST,
Special Care Taken to Preserve the Natural Teeth, 42 Ouellette Ave.

ROBERT PADDON, MAKES A SPECIALTY OF INCANDESCENT AND GAS CHANDELIERS, British American Block. 'Phone 170.

Money Loaned On Mortgage Security on Satisfactory Terms. W. A. KENDALL. Office of the Canadian & American Express Co'ys.

Harmon Lewis, switchman M C R, h 55 Wellington ave
Harper John, porter Windsor House bds same
Harper Samuel, lab, h 163 Bruce ave
Harper Wm, lumber insp bds Pacific House
Harris A S, (wid Charles) h 56 Caron ave
Harris Benjamin, sailor, h 68 Mercer
Harris George, wks Windsor Salt Wks, h 131 Pitt w
Harris Henry, electrician Detroit, h 75 Howard ave
Harris Samuel, bds 88 Mercer
Harrison James, mach Canadian Typo Co, bds 46 Marentette ave
Harrison Peter, fireman G T R, h 40 Marentette ave
Harrison T, clk A N McLean & Co
Harrison Wm, lab, bds 40 Marentette ave
Harrison Wm, h 93 Glengarry ave
Hart Harriet, stenogr Detroit, l 98 Windsor ave
Hart James, brakeman G T R, bds Woodbine Hotel
Hart Nathan, baggageman G T R, h 88 Windsor ave
Hartle Wesley, lab, h 35 McDougall
Hartwell George, barber Detroit, bds 47 Aylmer ave
Harvey Edward, drayman, h 337 McDougall
Harvey Henry, drayman, h 106 Glengarry ave
Harvey Pinky, (wid Miles) l 88 Mercer
Haslam George jr, broom mkr, bds 75 Glengarry ave
Haslam John, broom mkr, 11 Karl Place h same
Haslem Louisa, mach Canadian Typograph Co
Haslam Margaret, (wid George) h 75 Glengarry ave

FLEMING'S
Compound Cherry Balsam
Is the only safe remedy for Colds, Coughs and Bronchial affections.
Cor. Ouellette Ave. & Chatham.

Haslam Wm, wks Windsor Salt Wks bds 75 Glengarry ave
Hathaway Enos, wks A W Joyce, h 121 Chatham w
Hathaway John, mach Dom Typo Co bds 121 Chatham w
Hathaway Rial, clk J S Edgar, bds 121 Chatham w
Hatt Wm, marine captain, h 124 Goyeau
Haugh George, wks J Piggott & Son, h 117 Church
Haugh Mary, (wid Wm) l 117 Church
Hawkins Cashus, lab, bds 154 Windsor ave
Hawkins Charles, grocer, 58 Pitt e h same
Hawkins James W, h 14 Glengarry ave
Hawkins John, lab, h 383 Goyeau
Hawkins J W Mrs, dressmkr l 14 Glengarry ave
Hawthorn Jane, (wid George) h 88 Windsor ave
Hay George, brakeman G T R, h 12 Pelissier
Hayes Archibald, carp, h 73 Pitt e
Hayes Emma B, (wid John B) h 27 Pitt e
Hayes George, brakeman G T R bds 163 London w
Hayes Samuel, barber, h 147 Goyeau
Hayes Thomas, capt Str Wales bds Essex House
Hayhurst Edgar, opr Board of Trade Detroit, bds 143 Windsor ave

A. W. JOYCE, FUNERAL DIRECTOR and EMBALMER
No. 14 Pitt St., 3rd door west of post office. Telephone No. 244.
Residence No. 51 Victoria Avenue. - - - Telephone 183.

D'AVIGNON'S DRUG STORE IS OPEN ON SUNDAY.
Morning 9 to 12; Afternoon 2 to 4; Evening 7:30 to 9:30. Telephone No. 199
Night Bell. 5 SANDWICH STREET WEST.

Grosscup & Sullivan, Merchant Tailors, No. 3 Ouellette Ave.
Have a fine selection of Worsteds, Scotch Suitings, Fancy Trouserings, Fall and Spring Overcoatings. Satisfaction Guaranteed.
GROSSCUP. SULLIVAN.

G. W. FREEMAN,
THE LEADER IN
HOUSE PAINTING
41 PITT ST. WEST.

Hayhurst James D, slsman Detroit, h 143 Windsor ave
HayhurstMaud,bkkpr C S Campbell bds 143 Windsor ave
Hayward W J, insp of weights & measures, h 156 Ouellette ave
Head George, dkhnd M C R car ferry, bds 45 Wellington ave
Head Thomas, h 45 Wellington ave
Head Wm, fireman M C R, h 53 Wellington ave
Heal Robert, bkkpr W J Cherney
Healy Ellen, dressmkr, l 34 Bruce ave
Healy Theodore, painter, bds 34 Bruce ave
Healy Thomas, car checker M C R bds 34 Bruce ave
Heathers Thomas,carp, h 29 Church
Heathers Wm, wks G T R freight shed, bds 29 Church
Hebert Gilbert,gate keeper FerryCo Detroit, h 119 Pelissier
Hedgridge James, driver Smyth & Taylor, bds 25 Arthur
Heintzman & Co, J E Cassaday Rep, 40 Ouellette ave
Helm Ralph, tailor R Weir, rms 95 Gladstone ave
Henderson Ernest G, mngr Windsor Salt Wks, h 141 Dougall ave
Henderson Elias, lab h 266 Goyeau
Henderson Frank, tmstr h 245 Goyeau
Henderson George W, pastor Methodist Church, h 37 Windsor ave
Henderson Harry, tmstr bds 245 Goyeau
Henderson Hattie Miss, bookkpr Kerby Bros,
Henderson Joseph, h 9 Albert
Henderson Mary,tchrCentral School bds 12 London e
Henderson Winnie, tchr Cameron Ave School, bds 12 London e
Henderson Wm N, h 33 McDougall
Hendley John, jeweler etc 41 Sandwich e h 2½ Goyeau
Hendley John H, watchmkr J Hendley,bds 2½ Goyeau
Henquenet A Mrs, h cor Dougall ave & Tecumseth Rd
Henri Alexander,grocer 110 Dougall ave h same
Henri Bertha, dom Home of the Friendless, 65 Mercer
Henri Charles E, messr C P R Tele Office, bds 110 Dougall ave
Henri Emile, painter h 161 Wyandotte e
Henri Leonard H, bds 110 Dougall avenue
Hesman Adrian, wks Windsor Salt Wks, bds 30 Glengarry ave
Hesman Daniel, deckhnd Windsor Ferry Co, h 30 Glengarry ave
Hesman Wm,boiler mkrJ McGregor & Son bds 30 Glengarry ave
Hess Frank A, propr Hanrahan House, 17 Glengarry ave
Hewson Frank B, switchman M C R, h 179 London w
Hickey Lawrence, gas fitter h 172 Windsor ave
Hickman Martha Mrs, h 257Goyeau
Hicks George, carp h 26 Glengarry aue
Higgins James, lab h 58 Glengarry ave
Higgins Michael, h 20 Aylmer ave
Higgins Thomas, wks Detroit,h 106 London w

ALL WHO APPRECIATE A GOOD ARTICLE USE The Walkerville Brewing Co's, (Ltd.) Kaiser Beer, Ale, Stout and Porter

F. A. EAKINS, DENTIST,
OFFICE HOURS, 8.30 A. M. TO 6 P. M.
42 OUELLETTE AVE.

ROBERT PADDON, THE SANITARY PLUMBER, HOT WATER, STEAM & GAS FITTER
BRITISH AMERICAN BLOCK. 'PHONE 170.

WOOD ONLY SUPERIOR GRADES HANDLED. LOWEST PRICES IN THE CITY. **SCULLY & BRIDGES**

F. A. EAKINS, DENTIST,
OFFICE HOURS, 8.30 A. M. TO 6 P. M.
42 CUELLETTE AVE.

W. A. KENDALL,
Office of the American & Canadian Express Co'ys.
Represents the Largest and Best Insurance Companies in the World.

ROBERT PADDON, THE SANITARY PLUMBER, HOT WATER, STEAM & GAS FITTER
BRITISH AMERICAN BLOCK. 'PHONE 170.

Hightower Robert, lab h 253 Mc Dougall
Hill C, dkhd Str Great Western
Hill George, insurance h 117 Wyandotte e
Hill George, carp bds 44 Albert
Hill George W, carp h 287 Sandwich e
Hillier Thomas B, janitor Collegiate Institute, h 194 Goyeau
Hillman Aggie, dressmkr Mrs Sterling, l 23 Louis ave
Hillman John, brakeman G T R, h 23 Louis ave
Hillman John C, tmstr h 61 Pitt e
Hills George C, bds Crawford House
Hilton Andrew J, bds 87 Pelissier
Hincks J P Rev, pastor Church of England, h 52 Windsor ave
Hines Euclid, wks W J McKee, h n s Church, l s Elliott
Hirons J H Miss, stenogr Fleming, Wigle & Rodd, l 105 Ouellette avenue
Hirons Wm B, ticket agent Ferry Co, h 49 Church
Hoag Margaret Miss, opr G N W Tel Co
Hobson Edward M, wks Windsor Salt Wks, bds 30 Assumption
Hodgins Charles, wks Globe Furniture Co Walkerville, bds 66 Aylmer ave
Hodgins Edith, cigar mkr M J Walsh, l 66 Aylmer ave
Hodgins Edward R, mason, h 66 Aylmer ave
Hodgins George S, foreman C P R Rnd House, h 57 Pelissier
Hodgkiss Edwin, piano tuner, h 51 Windsor ave
Hogan John, wks Windsor Salt Wks, h 6 McKay ave
Hogg John H, h 69 Arthur
Hogg Maggie, opr G E Copeland, l 69 Arthur

Fleming's Baking Powder
Is the Best on the Market.
ONLY 25C. PER POUND.
H. O. FLEMING,
Cor. Ouellette Ave. & Chatham.

Holden Cronshaw C, carpet weaver, h 111 Wellington ave
Holdsworth James, dkhnd G T R Car Ferry, bds 31 Arthur
Holdsworth Joseph, plumber R Paddon, h 31 Arthur
Holladay Wm, driver J & T Hurley, h 5 Cataraqui
Holland Lizzie, dom, 2 Bruce ave
Holley Elijah, junk dealer, h r 81 McDougall
Holley Orval, shipping clk Windsor Salt Wks, h 111 Pitt w
Holliday Hartley, h 77 Arthur
Holliday Kate, wks Detroit, l 77 Arthur
Hollin Stephen, lab, h 40 Elliott
Holling Robert, wks M J Major, bds 48 Aylmer ave
Holman Peter, carp G T R, bds 40 Louis ave
Holmes Clara Mrs, h 179 McDougall
Holmes Harry, wks Malleable Iron Wks Walkerville, bds 9 Church
Holmes Jessie, wks Detroit, l 9 Church
Holmes Thomas, bookkpr Detroit, h 9 Church
Holmes Wm, h 25 Mercer
Holton Agnes, (wid J W) l 49 Windsor ave
Holton Fred J, banker, h 49 Windsor ave
Holton Henry W, clk Cameron & Curry, bds 49 Windsor ave

A. W. JOYCE, FUNERAL DIRECTOR and EMBALMER
No. 14 Pitt St., 3rd door west of post office. Telephone No. 244.
Residence No. 51 Victoria Avenue. - - - Telephone 183.

ARECA NUT TOOTH PASTE PRESERVES AND BEAUTIFIES THE TEETH
Only 25c. a box at D'AVIGNON'S DRUG STORE, 5 Sandwich Street West.

BOTT'S WINE OF MALT AND MALT EXTRACT
MANUFACTURED BY THE WALKERVILLE BREWING CO., (Ltd.) JOHN BOTT, MANAGER.

Grosscup & Sullivan, Merchant Tailors, No. 3 Ouellette Ave.
Have a fine selection of Worsteds, Scotch Suitings, Fancy Trouserings, Fall and
GROSSCUP. Spring Overcoatings. Satisfaction Guaranteed. SULLIVAN.

SIGN WRITING
-:- MY SPECIALTY. -:-
G. W. FREEMAN,
41 PITT ST. WEST.

Holway James,station agent M C R, h 17 Wellington ave
Home of the Friendless,Mrs A Kirkland matron, 65 Mercer
Hood Andrew M, h 33 Curry ave
Hood Andrew M, prtr Walkerville, bds 33 Curry ave
Hood Arthur I, clk M C R Detroit, bds 33 Curry ave
Hook David, carp & builder, h 21 Caron ave
Hope John, fuelman G T R, h 163 Arthur
Hopgood Arthur, wks A N McLean & Co, h 6 Howard ave
Hopgood James, butcher, 107 Sandwich w, h same
Hopkins Elizabeth, (wid Henry), h 88 Aylmer ave
Hopkins Harry, turner G T R, bds 88 Aylmer ave
Hopkins Josiah, foreman G T R h 12 Glengarry ave
Hopkins Wm, wks G T R, bds 88 Aylmer ave
Hopkinson John,bds 147 Sandwich e
Hoppa Annie, dress mkr Miss N Geoffrion
Hoppe August, cigar mkr Detroit, h 121 Wellington ave
Hoppa L, wks Seeley Mnfg Co
Hoppa Wm, mach Canadian Typograph Co
Horn George D, captain Windsor & Detroit Ferry Co,h 167Sandwich e
Horne Charles R, county judge, h 133 Bruce ave
Horne Fred, horse trainer, h n s Tecumseth Rd 1 w McDougall
Horne Wm, clk Fleming Wigle & Rodd
Horner Joseph, basket mkr J Williams, Jennette ave
Hornibrook George H, teller Bank of Commerce, h 115 Windsor ave
Horning John, driver T S Smith Walkerville, h 43 Assumption
Horseburg Angus, shoe mkr Detroit bds 146 Tuscarora
Horsburgh David, shoe mkr Detroit bds 146 Tuscarora
Horshaw A, cond C P R, bds International Hotel
Hortin Wm, h 70 Goyeau
Hough Byron, prtr Review
Hough Minnie,waitress British American
Houser Alexander, tailor Bartlett & Macdonald, h 82 Albert
Housen Fred, cutter Bartlet & Macdonald h 62 Janettte ave
Housen Thomas, bds 155 Windsor ave
Hovey Alonzo W, carp, h 81 Arthur
Hovey John, wks R M Drulard, bds 81 Arthur
Hovey Julias, wks Detroit, l 81 Arthur
Hovey Lizzie, wks Snow Flake Laundry, l 81 Arthur
Howard Alice, ironer Snow Flake Laundry bds 37 Arthur
Howard George,servant 21 London e
Howard Sarah,(wid Bonapart) h 163 Goyeau
Howe Ernest, wks Tribune Office Detriot bds 41 Parent ave
Howe Leonard, prtr Review
Howe Thomas engineer G T R h 41 Parent ave
Hubbin John, clk C Drulard
Hubener Charles,bds 181 Sandwich e
Hudson John, carp, h 34 Glengarry ave

KOAL ONLY SUPERIOR GRADES HANDLED. LOWEST PRICES IN THE CITY.
SCULLY & BRIDGES.

F. A. EAKINS, DENTIST, 42 Ouellette Avenue.

ROBERT PADDON, MAKES A SPECIALTY OF INCANDESCENT AND GAS CHANDELIERS, British American Block. 'Phone 170.

F. EAKINS, DENTIST, 42 Ouellette Avenue.

ROBERT PADDON, MAKES A SPECIALTY OF INCANDESCENT AND GAS CHANDELIERS, British American Block. 'Phone 170.

W. A. KENDALL,
Office of the American & Canadian Express Co'ys.
Represents the Largest and Best Insurance Companies in the World.

Hueston Gertrude, dom, 85 Pelissier
Huff Anna, (wid S D) restaurant 59 Sandwich w h same
Huff Nicholas, chief engineer Windsor Ferry Co, h 102 Bruce ave
Huges Frank, wks Detroit, bds 9 Chatham w
Hughes Bartlett, lab, h 91 Mercer
Hughes George, lab, bds 265 Mc Dougall
Hughes Robert L, lab, h 265 Mc Dougall
Hughes Sarah, (wid George) h 90 Mercer
Hughes Sarah, dom, 71 Glengarry ave
Hughes Thomas, bds 33 Albert
Hughes Wm, cook Detroit, bds 265 McDougall
Hulett Green, porter Detroit, h 87 Glengarry ave
Hulett Robert, bds 39 Mercer
Hulett Wm, drayman, h 39 Mercer
Hully Joseph, wks E Crook, bds same
Humphyras Eliza,(wid John) h over 4 Albert
Humphrey Richard, clk Trotter&Co
Humphreys Wm, car insp C P R, h 102 Oak ave
Hunsicker Harry, teamster Scully & Bridges, h 13 Arthur
Hunt Charles S, wks Detroit, h s s Vera Place 1 w Church
Hunt Mary Jane, (wid Hezikiah) h 183 McDougall
Hunter Emma, tailoress Detroit, l 131 Glengarry ave
Hunter James R, ins agent, h 67 Victoria ave
Hunter Walter, driver Walkerville Brewery, bds 131 Glengarry ave
Huntley Augustus, barber, 41½ Pitt e h 110 McDougall
Hurley J & T, (Timothy Hurley) Coal, Salt, Ice etc, 56 Sandwich w (see adv)

USE
FLEMING'S Dont-a-don
FOR THE TEETH.
-:- -:-
H. O. FLEMING,
COR. OUELLETTE AVE. & CHATHAM.

Hurley Michael, wks G T R, h 100 Aylmer ave
Hurley Sarah, wks Seely Mnfg Co l 100 Aylmer ave
Hurley Timothy, J & T Hurley h Detroit
Husband George E, clk Wm Rae, h 59 Dougall ave
Hutchison Robert, cooper, s w cor Dougall ave & Wyandotte
Huth Charles, wks Malleable Iron Wks Walkerville, bds 46 Howard ave
Huth Charles A, grocer etc,79Sandwich e h same
Huth Charles W, clk C A Huth,bds 79 Sandwick e
Huth Theodore, commission merchant,2½ Goyeau h 46Howard ave
Huth Theodore jr, wks Walkerville Brewing Co, bds 46 Howard ave
Huth Wm, clk T Huth, h 96 Glengarry
HuttingsRichard,bds 89 Janette ave

F. HUTTON
Grocer and Provision Dealer.
Fine Groceries, Canned and Preserved Goods a Specialty.
38 and 40 Ouellette Ave.

A. W. JOYCE, FUNERAL DIRECTOR and EMBALMER
No. 14 Pitt St., 3rd door west of post office. Telephone No. 244.
Residence No. 51 Victoria Avenue. - - - Telephone 183.

FOR COUGHS AND COLDS USE D'AVIGNON'S COUGH EMULSION 25C.
AT D'AVIGNON'S DRUG STORE, 5 SANDWICH STREET WEST.

BOTT'S PURE MALT STOUT RECEIVED HIGHEST AWARD AT THE WORLD'S FAIR, CHICAGO
Manufactured by THE WALKERVILLE BREWING CO., (Ltd) JOHN BOTT, MANAGER.

Grosscup & Sullivan, Merchant Tailors, No. 3 Ouellette Ave.
Have a fine selection of Worsteds, Scotch Suitings, Fancy Trouserings, Fall and
GROSSCUP. Spring Overcoatings. Satisfaction Guaranteed. SULLIVAN.

G. W. FREEMAN,
LEADER IN
SIGN PAINTING
41 PITT ST. WEST.

Hutton Frank, Grocer, 38 & 40 Ouellette ave h same (see adv)
Hyatt James L, agent Cameron & Curry, h 151 Goyeau
Hynes George, wks spile driver, h 32 Mercer
Hyslop James, ins agent, bds 100 Caron ave
HyslopJessie, (wid Andrew) l 100 Caron ave
Iler John C,sheriff, h 127 Bruce ave
Iles Johnston, watchman C P R Car Ferry, h 126 Pitt w
Immacultate Mother, superior St Marys Academy l same
Imperial Hotel, C H Delisle Propr, 29-31 Sandwich w
ImperialOil Co,(Wm McGregor & Son Agents, 6 Sandwich e
Ingall Elmer E, teacher Collegiate Institute h 34 Wyandotte w
Ingleby Ira, porter M C R, bds 111 Wellington
Ingleby Rochael, (wid Wm) l 111 Wellington ave
Ingram Wm, man servant, s n cor Pitt & Mercer
Ingram Wm, teamster A N McLean & Co, h 43 Glengarry ave
Inland Revenue Departmen,J H Kenning Collector, cor Ouellette ave & Pitt
Innes James R,capt supt M C R Car Ferry, h 285 Sandwich w
International Hotel, Wigle Bros Proprs, cor Ouellette ave & Sandwich (see adv)
Inverarity James, carp, h 56 Church
Ions Miss,cigar mkr Gignac Bros,
Irion Albert L,British American Brewing Co, h 65 Janette ave
Irving George R, bds 185 Sandwich west
Irvin John, butcher J J Foster,
Irwin F D,mngr Penberthy Injector Co, h 58½ Crawford
Irwin George, butcher I J Foster, h 29½ Aylmer ave
Isabel Cyrus,porter Manning House, bds same
Jack David, wks Globe Furniture Co Walkerville, h 45 Brant
Jackens Negel,carp, h 32 Parent ave
Jackson Andrew, 1st cook, International Hotel
Jackson Bert, drayman, h 86 Mercer
Jackson C, barber, 2 Goyeau
Jackson George T, blksmith, h 124 Aylmer ave
Jackson George W, tinsmith, h 4 Windsor ave upstairs
Jackson Godber, brakeman G T R, h 160 Goyeau
Jackson James, police constable, h 19 Windsor ave
Jackson Jennie Miss, dressmkr, h 95 Pitt w
Jackson Johial, carp,h 289 McDougall
John John, lab, rooms 81McDougall,
Jackson John, wheelman G T RCar Ferry, h 53 Aylmer ave
Jackson John H, student, bds 289 McDougall
Jackson John T, watchman M C R Car Ferry, h 51 Cameron ave
Jackson Levi, bds 108 McDougall
Jackson Martha, (wid James) l 36½ Pitt e
Jackson Manda Miss, dressmkr, l 95 Pitt w
Jackson Norman, wks Detroit, bds 26 Windsor ave
Jackson Norman, barber C Jackson,

F. A. EAKINS, DENTIST,
PORCELAIN CROWNS AND BRIDGE WORK
42 OUELLETTE AVE.

SCULLY & BRIDGES LOWEST PRICES IN THE CITY ON **KOAL.**
ONLY SUPERIOR GRADES HANDLED

ROBERT PADDON, Hot Water Heating a Specialty. Agent for all First-Class Hot Water Boilers, British American Block. 'Phone 170.

Rea

Jackson ave
Jackson sor ave
Jackson Goyea
Jackson M C R
Jackson 201 M
Jackson Goyea
Jacobs E Pelissi
Jacobson 12 Mcl
Jacobson 12 Mcl
James Jo Ouellet
Jamieson
Jamieson Alstine
Janette J cumseh
Janette L l n sTe
Janesse A
Janisse taker, 8
Janesse D Wks, h
Janesse E andotte
Janesse Jo dotte e
Janesse N ald, bds
Jannison
Janisse House,
Janisse Vi
Jaques Le Co, h 13
Jarman W Crawfor

A. W. JO
No. 14
Residence

F. EAKINS, DENTIST, PORCELAIN CROWNS AND BRIDGE WORK 42 OUELLETTE AVE.

ROBERT PADDON, Hot Water Heating a Specialty. Agent for all First-Class Hot Water Boilers, British American Block. 'Phone 170.

Real Estate W. A. KENDALL. Bought, Sold and Exchanged by Office of the Canadian and American Express Companies.

Jackson Orange.lab, h 154 Windsor ave
Jackson Phoebe C Mrs, h 26 Windsor ave
Jackson Richard, drayman, bds 183 Goyeau
Jackson Stonewall J R, switchman M C R, h 81 Cameron ave
Jackson Wm, fireman Ferry Boat, h 201 McDougall
Jackson Zachariah, teamster, h 183 Goyeau
Jacobs Emily, (wid George) l 41 Pelissier
Jacobson Barney, wks Detroit bds 12 McDougall
Jacobson Isaac, second hand goods 12 McDougall h same
James Joseph, propr Club House cor Ouellette ave & Tecumseh Rd
Jamieson Charles, hostler J Bowler
Jamieson Thomas, butcher H L Van Alstine
Janette Joseph, farmer, h n s Tecumseh Rd 1 e C P R track
Janette Libby, dressmkr Mrs McCann l n s Tecumseh Rd 1 e C P R track
Janesse Albert, bookkpr M Guindon
Janisse Climaqui A, Undertaker, 8 Goyeau h Sandwich e
Janesse Daniel, wks Windsor Salt Wks, h 14 McKay ave
Janesse Edmond, lab, bds 113 Wyandotte e
Janesse Joseph, lab, h 113 Wyandotte e
Janesse Neil, clk Bartlet & Macdonald, bds 9 Chatham w
Jannison Thomas, h 97 Albert
Janisse T B, Propr Wellington House, 131 Wellington ave
Janisse Victor, h 123 Sandwich w
Jaques Lewellyn, foreman F Stearn & Co, h 134 Janette ave
Jarman Wm, wks Detroit h 74 Crawford ave

TAKE YOUR
PRESCRIPTIONS
TO
H. O. FLEMING,
DISPENSING DRUGGIST
COR. OUELLETTE AVE. & CHATHAM.

Jay John, Propr Great Western Hotel, s w cor Sandwich & Goyeau
Jeanette Frank, propr Davenport House, 89 Sandwich e
Jeanette Jane, dom Davenport House
Jeanette Wm, bartender Davenport House, bds same
Jeffers George, condr G T R bds 35 Glengarry ave
Jeffers German A, wks Detroit bds 35 Glengarry ave
Jeffers John, clk Post Office, h 35 Glengarry ave
Jefferson Adeline, wks Detroit, l 159 Goyeau
Jefferson Benjamin, gas fitter R Purcer & Son, h 159 Goyeau
Jeffrey Edward, watchman G T R h 47 Aylmer ave
Jeffrey James, car insp G T R, bds 47 Aylmer ave
Jeffrey John, bds 47 Aylmer ave
Jeffrey Wm, wks G T R, bds s w cor Pitt & Merce
Jenkins George M, carp, h 133 Goyeau
Jennings Charles, farmer h s s Tecumseh Rd 3 w C P R track
Jennings Ernest, farmer, bds s s Tecumseh Rd 3 w C P R track
Jennings Frank R, cashier C P R bds 106 Bruce ave
Jennison Wm, marine engr h 30 Church
Jepp Catharine, (wid Wm J) h 89 Ouellette ave

A. W. JOYCE, FUNERAL DIRECTOR and EMBALMER
No. 14 Pitt St., 3rd door west of post office. Telephone No. 244.
Residence No. 51 Victoria Avenue. - - - Telephone 183.

PURE BAKING POWDER, ONLY 25 CENTS A POUND AT D'AVIGNON'S DRUG STORE, 5 SANDWICH STREET WEST.

Grosscup & Sullivan, Merchant Tailors, No. 3 Ouellette Ave.
Have a fine Selection of Worsteds, Scotch Suitings, Fancy Trouserings, Fall and Spring Overcoatings. Satisfaction Guaranteed.
GROSSCUP. SULLIVAN.

G. W. FREEMAN,
THE LEADING
EXTERIOR AND INTERIOR
DECORATOR.
41 PITT ST. WEST.

Jererons Mary, dom 36 Goyeau
Jeriman John, watchman Br Am Brewing Co
Jerome Lewis, mnfr washing machines rms 147 Sandwich w
Johnston Christie, (wid Henry) h 4 Chatham e
Johnston Frederick, painter & paper hanger, h 26 Elliott
Johnson Frederick J, grocer, 26 Elliott h same
Johnson George H, cook G T R h 7 Albert
Johnson Hamilton, porter Turf Exchange, bds same
Johnson Harry, foreman M C R, h 63 Wellington ave
Johnson Robert, lab rms 181 Goyeau
Johnson Rose Mrs, carpet weaver l 32 Elliott
Johnson Sidney, cook M C R Dining Car, h 275 McDougall
Johnson T A, (Johnson & Grady) h 37 Albert
Johnson Wm, bks s w cor Pitt & Mercer
Johnson & Grady, (T A Johnson & A J Grady) barbers 77 Sandwich east
Johnston Alexander, driver T S Smith, h 86 Langlois ave
Johnston Charles, h 51½ Windsor ave
Johnston Charles, dkhnd Windsor & Detroit Ferry Co, h 38 Church
Johnston Charles jr, dkhnd Windsor & Detroit Ferry Co, bds 38 Church
Johnston David, (McDonald & Johnston) h 63 Glengarry Ave
Johnston Edward, asst A W Joyce, h 66 Bruce ave
Johnston Emma, cook Imperial Hotel
Johnston Herbert, asst post master Walkerville, bds 68 Assumption
Johnston Herbert jr, mldr Malleable Iron Wks, bds over 143 Sandwich east
Johnston Herbert sr, lab h over 143 Sandwich e
Johnston Jessie, (wid David) l 63 Glengarry ave
Johnston John, mldr Malleable Iron Wks Walkerville, h 134 Langlois avenue
Johnston John, wks Globe Furniture Co Walkerville, bds 68 Assumption
Johnston J F, drayman h rr 71 Mercer
Johnston Philip, wks A N McLean & Co, bds 66 Bruce ave
Johnston Samuel, watchman Kerr Bros, h 68 Assumption
Johnston Wm, wks Christie & Morton, bds 23 Goyeau
Joly Edmond A, shipping clk Detroit h 156 Dougall ave
Joly John, harness mkr D Dumouchelle, h 89 Goyeau
Jones C B, tlr Grosscup & Sullivan, h Detroit
Jones Eva S Miss, l 49 Windsor ave
Jones Fred, mach Can Typho Co, h 140 Tuscarora
Jones Fred, ash gatherer h 73 McDougall
Jones George A, porter M C R Detroit bds 44 McDougall
Jones George S, lab h 21 Montgomery
Jones G C Mrs, h 26 Parent ave

Our Kaiser Beer, Ale and Stout are handled by all first-class Dealers in the Dominion. The Walkerville Brewing Co. (Ltd)

F. A. EAKINS, DENTIST,
Special Care Taken to Preserve the Natural Teeth, 42 Ouellette Ave.

SCULLY & BRIDGES LOWEST PRICES IN THE CITY ON WOOD.
ONLY SUPERIOR GRADES HANDLED

ROBERT PADDON, MAKES A SPECIALTY OF INCANDESCENT AND GAS CHANDELIERS, British American Block. 'Phone 170.

F. EAKINS, DENTIST,
Special Care Taken to Preserve the Natural Teeth, 42 Ouellette Ave.

ROBERT PADDON, MAKES A SPECIALTY OF INCANDESCENT AND GAS CHANDELIERS. British American Block. 'Phone 170.

Money Loaned On Mortgage Security on Satisfactory Terms. W. A. KENDALL. Office of the Canadian & American Express Co'ys.

D'AVIGNON'S DRUG STORE IS OPEN ON SUNDAY.
Morning 9 to 12; Afternoon 2 to 4; Evening 7:30 to 9:30. Telephone No. 199
Night Bell. 5 SANDWICH STREET WEST.

Jones Harry E, painter bds 44 McDougall ave
Jones James, brakeman G T R, h 43 Aylmer ave
Jones John, lab h 50 Albert
Jones John H, bellboy British American hotel
Jones Joseph, brakeman G T R h 67 Glengary ave
Jones Manial, lab h 44 McDougall
Jones Maricle, (wid Wm) h 132 Mercer
Jones Martha, wks F Stearn & Co, bds 82 Aylmer ave
Jones Mary, (wid Samuel) h 125 McDougall
Jones Miss, wks Wm Albert,
Jones Mrs, wks Wm Albert,
Jones Thomas, grocer, 65 Chatham w, h same
Jones Wm, h 55 Goyeau
Jones W F, tobacconist, 41 Sandwich e, h 27 Caron ave
Jordan Alice, typewriter Detroit, l 173 Windsor ave
Jordan Fred H, ins agent Detroit, h 139 McDougall
Jordan Henry, sailor, bds 21 Aylmer avenue
Jordan Henry, builder & contractor, bds 173 Windsor ave
Jordan Joseph H, ins agent, h 173 Windsor ave
Jordan J T, merchant tailor, 57 Sandwich e, h same
Jordan Walter J, cutter J T Jordan, bds 57 Sandwich e
Jordan Wm, h 21 Aylmer ave
Jost Ferdinand, wks Detroit, h 14 Langlois ave
Joy Laura, dressmkr, l 18 Cartier Place
Joy Levi, builder, h 18 Cartier Place
Joyce A W, Undertaker, 14 Pitt w, h 51 Victoria ave (see adv)
Joyce Frank, agent Detroit, bds 51 Victoria ave

FLEMING'S
Compound Cherry Balsam
Is the only safe remedy for Colds, Coughs and Bronchial affections.
Cor. Ouellette Ave. & Chatham.

Joyce Wm, student Detroit, bds 51 Victoria ave
Jubenville J P, excise officer Inland Revenue
Kahn Kittie, waitress British American,
Kalchthaler Elizabeth, (wid Theodore) l 34 Bruce ave
Kalum Martha J, bds 136 Windsor avenue
Kanady Emmett C, confectionery, 42 Ouellette ave, h 95 Pelissier
Kane Peter, carp, h 169 Windsor avenue
Kavanagh Charles, wks Essex Basket Wks,
Kavanagh Jerry, wks Essex Basket Works
Kavanagh Michael, trackman Electric Street Ry, h s s Union, 2 w M C R Track
Kay Margaret, music tchr, l over 51 Bruce ave
Kay Wm A, trav agent, h 35 Cameron ave
Kay Wm jr, printer Record, bds over 51 Bruce ave
Kay Wm sr, librarian Public Library, h over 51 Bruce ave
Kays John, fireman G T R, bds 60 Aylmer ave
Kays Mary, (wid John), h 60 Aylmer ave
Keeler Robert, tinsmith Detroit, bds w s Dougall ave 1 s Elliott
Keeler Wm, blacksmith, bds w s Dougall ave 1 s Elliott

A. W. JOYCE, FUNERAL DIRECTOR and EMBALMER
No. 14 Pitt St., 3rd door west of post office. Telephone No. 244.
Residence No. 51 Victoria Avenue. - - - Telephone 183.

ALL WHO APPRECIATE A GOOD ARTICLE USE The Walkerville Brewing Co's, (Ltd.) Kaiser Beer, Ale, Stout and Porter

Grosscup & Sullivan, Merchant Tailors, No. 3 Ouellette Ave.
Have a fine selection of Worsteds, Scotch Suitings, Fancy Trouserings, Fall and Spring Overcoatings. Satisfaction Guaranteed.
GROSSCUP. SULLIVAN.

G. W. FREEMAN,
THE LEADER IN
HOUSE PAINTING
41 PITT ST. WEST.

Keeler Wm, lab Windsor Salt Wks, h 156 Caron ave
Keff Elizabeth, (wid Michael), h 36 Assumption
Keiler Edward, brakeman, bds West End Hotel
Keeler Henry, dairyman, h w s Dougall ave 1 s Elliott
Keith Alexander B, fireman Windsor Salt Works, h 56 Crawford avenue
Keller Henry, cooper F Stephen, bds McLaughlin House
Kelley Ada, housemaid, International Hotel
Kelley John, watchman Ferry Co h 23 Montgomery
Kelley Phillip, wks Windsor Truck & Storage Co, h 42½ Pitt w
Kelly Jackson, h 76 McDougall
Kelly John, engineer Windsor Ferry Co, h 70 Aylmer ave
Kelly Mary E, (wid Harry M) l 120 Glengarry ave
Kelly Noe B, stone mason, h 42 Erie
Kelly Thomas, engineer M C R, h 84 Janette ave
Kelly Wm H, shoe cuter Detroit, h 120 Glengarry ave
Kemp Gordon wks J G Kemp
Kemp J G, livery etc, 3 Goyeau h 6 same
Kempington, wks Windsor & Det Ferry Co bds 15 Goyeau
Kempster Harry J, mngr Standard Portrait Co 30 Mercer bds same
Kendall W A, Insurance, Real Estate & Financial Agent, 42 Sandwich w h 45 Mercer (see adv)
Kendrick Charles, bds 83 Mercer
Kendrick Fred, grocer, 83 Mercer h 81 same
Kendrick Henry, engineer Globe Furniture Co Walkerville, h 80 Tuscarora
Kennedy Alfred J, farmer, h s s Tecumseh Rd 4 w C P R Track
Kennedy John J, marine fireman h 118 Wyandotte
Kennedy Lizzie, dom, 49½ Ouellette ave
Kenney Lodisi (wid Jesse) h 69 Gladstone ave
Kenning J H, Collector Inland Revenue, h 49 Victoria ave
Kenny Andrew, barber Wm Lambie bds 63½ Crawford ave
Kenny Joseph, lab, bds 63½ Crawford ave
Kenny Patrick, sectionman St Railway, h 63½ Crawford ave
Kent Bert, wks Detroit, bds 18 London e
Kent Charles, operator Detroit, h 18 London e
Kent John, wks Detroit, bds 18 London e
Keogh Peter, excise officer, h 299 Sandwich e
Keppler Agnes, (wid Charles) bds 121 Glengarry ave
Kerby Alexander L, (Kerby Bros) h 47 Windsor ave
Kerby Bros, (Alexander L Kerby) dry goods etc 17 Sandwich w
Kerby Mary, wks F Stearn & Co, bds 140 Goyeau
Kerby M J, (Kerby Bros)
Kerbyson George E, mngr Windsor Laundry Co, 41 Arthur h same
Kerr Albert, stenogr Detroit, h 71 Howard ave

F. A. EAKINS, DENTIST,
OFFICE HOURS, 8.30 A. M. TO 6 P. M.
42 OUELLETTE AVE.

WOOD ONLY SUPERIOR GRADES HANDLED. LOWEST PRICES IN THE CITY. **SCULLY & BRIDGES**

ROBERT PADDON, THE SANITARY PLUMBER, HOT WATER, STEAM & GAS FITTER
BRITISH AMERICAN BLOCK. 'PHONE 170.

W
Office of th

Kerr Mary
bonsus
Kerr Wm
Walker
Keys Cla
Dougall
Keystone
Dougall
Kidd Jane
ard ave
Kilbourn
Banks b
Killer Joh
Stratfor
Kilroy Ed
44 Arth
Kilroy Ma
Kilroy Th
h 44 Ar
Kimble Ro
ave
Kindle Ch
King Alex
King Cath
Langlois
King Edna
carora
King Geor
King Joh
Sandwic
King Mich
114 Ayl
King Patri
Aylmer
King Wm,
99 Sand
King Wm,
ave
King Wm,
Kinney
Estate E
Kinney Ma
Chatham
Kinney
Israel Kin
Kinsella E
ave

A. W. JO
No. 14
Residence

F. EAKINS, DENTIST,
OFFICE HOURS, 8.30 A. M. TO 6 P. M.
42 OUELLETTE AVE.

ROBERT PADDON, THE SANITARY PLUMBER, HOT WATER, STEAM & GAS FITTER
BRITISH AMERICAN BLOCK. 'PHONE 170.

W. A. KENDALL,
Office of the American & Canadian Express Co'ys.
Represents the Largest and Best Insurance Companies in the World.

Kerr Mary Miss, teacher St Alphonsus Separate School
Kerr Wm, supt Kerr Engine Wks Walkerman, h 111 Lanlois ave
Keys Clara, (wid Wm) l 50 Mc Dougall
Keystone Hotel, J Saucier Propr 30 Dougall
Kidd Janet, (wid John) h 40 Howard ave
Kilbourn J M, ledger kpr Merchants Banks bds Crawford
Killer John H,(Meisner & Killer) h Stratford Ont
Kilroy Edward, in rev officer, bds 44 Arthur
Kilroy Maggie C Miss, h 34 Pitt e
Kilroy Thomas E, clk G W Mason h 44 Arthur
Kimble Robert, grocer, 75 Ouellette ave
Kindle Charles, lab, h 294 Goyeau
King Alexander, h 135 Howard ave
King Catharine, (wid Wm) l 130 Langlois ave
King Edna, (wid Isaac) l 38 Tuscarora
King George, bds 38 Tuscarora
King John, carpet weaver h 99 Sandwich w
King Michael J, fireman G T R h 114 Aylmer ave
King Patrick, caller G T R h 116 Aylmer ave
King Wm,butcher R M Drulard bds 99 Sandwich w
King Wm, drayman h 10 Glengarry ave
King Wm, bds 99 Sandwich w
Kinney Israel, Propr Kinney Real Estate Exchange, h Detroit
Kinney Margaret, (wid Cyrus) h 99 Chatham w
Kinney Real Estate Excha'ge Israel Kinney Propr, 2 Ouellette ave
Kinsella Ellen, dom 177 Ouellette ave

Fleming's Baking Powder
Is the Best on the Market.
ONLY 25C. PER POUND.
H. O. FLEMING,
Cor. Ouellette Ave. & Chatham.

Kinsella Thomas, bkkpr H Walker h 179 Sandwich e
Kirk Ann Miss, bds 17 Chatham e
Kirkland A Mrs, matron Home of the Friendless, l 65 Mercer
Kirkland Mr, bds 73 Chatham w
Kirtley George, lab bds 106 Glengarry ave
Kissick T W,plasterer, h 73 London west
Kittermaster Wm, fgt agent C P R Detroit, h 52 Crawford ave
Knight Abigal H, carp, h 90 Cameron ave
Knight Caleb, engr G T R h 211 Sandwich e
Knight Edmond, dairyman, bds w s Howard ave 3 s Windsor Grove Cemetery
Knight Frank, lather, bds 325 McDougall
Knight George, gardener, h 325 McDougall
Knight Joseph F, photographer Detroit, bds 211 Sandwich e
Knight Mary A, (wid Thomas) h w s Howard ave 3 s Windsor Grove Cemetrey
Knight Walter, student Detroit, bds w s Howard ave 3 s Windsor Grove Cemetery
Knight Willford, wks Detroit, bds w s Howard ave 3 s Windsor Grove Cemetery
Knowls A G, acct Traders Bank of Canada, bds Crawford ave

ARECA NUT TOOTH PASTE PRESERVES AND BEAUTIFIES THE TEETH
Only 25c. a box at D'AVIGNON'S DRUG STORE, 5 Sandwich Street West.

A. W. JOYCE, FUNERAL DIRECTOR and EMBALMER
No. 14 Pitt St., 3rd door west of post office. Telephone No. 244.
Residence No. 51 Victoria Avenue. - - - Telephone 183.

BOTT'S WINE OF MALT AND MALT EXTRACT
MANUFACTURED BY THE WALKERVILLE BREWING CO., (Ltd.) JOHN BOTT, MANAGER.

Grosscup & Sullivan, Merchant Tailors, No. 3 Ouellette Ave.
Have a fine selection of Worsteds, Scotch Suitings, Fancy Trouserings, Fall and
GROSSCUP. Spring Overcoatings. Satisfaction Guaranteed. SULLIVAN.

SIGN WRITING
-:- MY SPECIALTY. -:-
G. W. FREEMAN,
41 PITT ST. WEST.

Knowles J L C,bds International Hotel
Koehler Charles F A, trav, h 10 Bruce ave
Koelln Charles,slsman Detroit, h 28 Louis ave
Kovensky Abram, pedler, bds 55 Brant
Kovensky Charles, tailor Bartlet & Macdonald, bds 55 Brant
Kovensky Frank, poultry dealer h 14 Montmorency
Kovensky Julius,poultry dealer,h 45 Marentette ave
Kovensky Julius, poultry dealer bds 14 Montmorency
Kovensky Morice, pedler, bds 55 Brant
Kovensky Samuel, pedler, h 55 Brant
Kovensky Samuel, poultry dealer bds 45 Marentette ave
Kuhn Frank, clk McLean & Co,
Kuhn Jacob, candy maker G C Richards, h Detroit
L'Heuraux Charles,wksJ L'Heureux, l Detroit
L'Heureux Fred,wks Joseph L'Heureux, bds 122 Wyandotte e
L'Heureux Joseph, plumber 27 Goyeau h 122 Wyandotte
L'Heureux Mary,tlrs bds 122 Wyandotte e
L'Mar David, ash peddler h 38 Albert
L'Mar Napoleon, wks Walkerville bds 38 Albert

La Belle James S,(J S La Belle & Co) h 71 Glengarry ave
La Belle J S & Co. (James S La Belle) Chemists & Druggists, 29 Sandwich e (see adv)

James S. LaBelle & Co.,
CHEMISTS AND DRUGGISTS,
FINE PERFUMES,
TOILET ARTICLES,
DRUGS,
PATENT MEDICINES, ETC.
29 Sandwich E. and 62 Glengarry Ave
h 71 Glengarry Ave.

La Fever Leo, laundry h 135 McDougall
La Forge Alexander, livery h 114 Pitt w
La Framboyse Joseph,h 16 London west
Labadie Joseph, h 91 Tuscarora
Lachance John, motorman Street Railway, h 122 Langlois ave
Lacroix Joseph, lab M C R, h e s Campbell
Lacroix Leon, lab M C R, h e s Campbell ave 2 s Martin
Ladds Charles, car repr G T R bds 57 Aylmer ave
Ladds Joseph, engr G T R, h 51 Aylmer ave
Laesser M I, painter, decorator etc 2-4 Brock
Laesser Wm, mngr M I Laesser
Laesser Wm, painter E Wallace h 164 Bruce ave
Lafaret Jerome, mldr Detroit, h 100 Wyandotte
Laffray Alexander, wks Peddie & Co, bds 61 Arthur

KOAL ONLY SUPERIOR GRADES HANDLED. LOWEST PRICES IN THE CITY.
SCULLY & BRIDGES

F. A. EAKINS, DENTIST, 42 Ouellette Avenue.

ROBERT PADDON, MAKES A SPECIALTY OF INCANDESCENT AND GAS CHANDELIERS, British American Block. 'Phone 170.

W
Office of th
Laffrey A
Dress C
Laffray E
Railway
Laffray Ph
bds 61 A
Laffray W
Arthur
Lafond Ch
Co, bds
Lafond F
h same
Lafond Ma
l 82 Ayl
Lafond Mc
bds 82 A
Laforest St
18½ Ferr
Laforge A,
Lafure Liz
Elliott
Laing Bl
& Pitt
Laing F
& Drugg
Goyeau
Laing Geor
Son
Laing Hell
ave
Laing John
issier
Lalonde Ag
Lalonde Ce
pograph
Lalond Wa
h 32 Nia
Lalond Wm
h e s Ho
Lamarsh A
Fence Co
Sandwich
Lambert
Boots &
(see adv)
Lambert Ca
& Campb

A. W. JC
No. 14
Residence

W. A. KENDALL,
Office of the American & Canadian Express Co'ys.
Represents the Largest and Best Insurance Companies in the World.

Laffrey Annie, wks Ever Ready Dress Co, l 61 Arthur
Laffray Henry, motorman Street Railway, h 61 Arthur
Laffray Phillip, clk Peddie & Co bds 61 Arthur
Laffray Wm, wks Detroit, bds 61 Arthur
Lafond Charles, clk J J La Belle & Co, bds 82 Aylmer
Lafond F X, grocer 82 Aylmer ave h same
Lafond Marie, clk S W Blackadder l 82 Aylmer ave
Lafond Moses A, clk La Belle & Co bds 82 Aylmer ave
Laforest Susan, cigar mkr Detroit h 18½ Ferry
Laforge A, livery, 21 Pitt w
Lafure Lizzie Miss, dress mkr, l 6 Elliott
Laing Block, Cor Ouellette ave & Pitt
Laing Frederick H, Chemist & Druggist 7 Sandwich w h 30 Goyeau (see adv)
Laing George, turner D L Wigle & Son
Laing Hellen,(wid Alfred)h 7 Bruce ave
Laing John, customs officer h 4 Pelissier
Lalonde Agnes, dom, 32 Goyeau
Lalonde Cecelia, mach Canadian Typograph Co
Lalond Walter, switchman M C R, h 32 Niagara
Lalond Wm, caretaker of Cemetries h e s Howard 4 s Erie
Lamarsh Arthur, wks Page Wire Fence Co Walkerville, h over 277 Sandwich e
Lambert Bros, (J H & Eugene) Boots & Shoes, 31 Ouellette ave (see adv)
Lambert Calina,dom,s e cor London & Campbell ave

USE
FLEMING'S Dont-a-don
FOR THE TEETH.
-:- H. O. FLEMING, -:-
COR. OUELLETTE AVE. & CHATHAM.

Lambert Eugene(LambertBros) h 43 Wellington ave
LambertJohnH,(LambertBros) h 59 Wellington ave
Lambert J C,lab, rms 20 McDougall Blk
Lambert Mary E, bookkpr Lambert Bros l 59 Wellington ave
Lambert Miss, clk Peddie & Co
Lambert Richard, florist, h 41 Wellington ave
Lambert Robert, physician rm 5 Laing Bldg h 299 Sandwich w
Lambie James, dry goods etc, 32 Sandwich w h 88 Chatham w
Lambie Mary Miss, h 138 Bruce ave
Lambie W M,barber, 49 Sandwich w h same
Lamotte Frank, farmer, h w s Campbell ave 2 s Martin
Lamoureux Sister,MatronHotel Dieu s e cor Ouellette ave & Erie St
Lancaster John, trackman C P R, h 44 Albert
Landgrebe Charles, wks car dep G T R h 144 Goyeau
Landgrebe Charles W, fireman G T R, bds 144 Goyeau
Lane Alfred, appr Nelson & Bro bds 143 London w
Lane Ernest B, mach, bds 47 Marentette ave
Lane George, janitor St Francois School h 47 Marentette ave
Lane Horace, clk Crawford House bds same

ROBERT PADDON, MAKES A SPECIALTY OF INCANDESCENT AND GAS CHANDELIERS. British American Block. 'Phone 170.

FOR COUGHS AND COLDS USE D'AVIGNON'S COUGH EMULSION 25C. AT D'AVIGNON'S DRUG STORE, 5 SANDWICH STREET WEST.

A. W. JOYCE, FUNERAL DIRECTOR and EMBALMER
No. 14 Pitt St., 3rd door west of post office. Telephone No. 244.
Residence No. 51 Victoria Avenue. - - - Telephone 183.

BOTT'S PURE MALT STOUT RECEIVED HIGHEST AWARD AT THE WORLD'S FAIR, CHICAGO
Manufactured by THE WALKERVILLE BREWING CO., (Ltd) JOHN BOTT, MANAGER.

Grosscup & Sullivan, Merchant Tailors, No. 3 Ouellette Ave.
Have a fine selection of Worsteds, Scotch Suitings, Fancy Trouserings, Fall and
GROSSCUP. Spring Overcoatings. Satisfaction Guaranteed. SULLIVAN.

G. W. FREEMAN,
LEADER IN
SIGN PAINTING
41 PITT ST. WEST.

Lane James, hostler Dr Samson, bds same
Lane Wm, mach Kerr Bros Engine Wks bds 143 London w
Lane Wm, ship builder, h 143 London w
Lang Andrew, bricklayer, bds Maple Leaf Hotel
Langlois Alexandex, h 289 Sandwich e
Langlois Alfred, bds 21 London w
Langlois Arthur, carp, bds 88 Dougall ave
Langlois A C, bds 8 Park e
Langlois A F, (wid Noe) h 8 Park e
Langlois Bros, (Daniel & Ignace) propers Windsor House, cor Pitt & Windsor ave
Langlois Celia, tlrss J B Chudleigh
Langlois Christina Miss, h 162 Wyandotte e
Langlois Daniel, grocer, 21 London w h same
Langlois Daniel, (Langlois Bros) h Windsor House
Langlois Edward J, wks Detroit, h 109 Pelissier
Langlois Felex, carpet weaver, h 19 Cataraqui
Langlois Ferdinand, agent, h 76 Caron ave
Langlois Frank, clk F H Mann, bds 21 London w
Langlois Frank, bds 285 Sandwich e
Langlois Frank, wks Detriot, bds 19 Cataraqui
Langlois George, bds 21 London w
Langlois Henry, porter Essex House bds same
Langlois Ignace, (Langlois Bros) h Windsor House
Langlois Joseph, wks Detroit, bds 19 Cataraqui
Langlois J, wks G T R, h 54 Brant
Langlois Joseph, police office, h 49 Parent ave
Langlois Josephine, cigar mkr Detroit, l 19 Cataraqui
Langlois J Mrs, grocery, 49 Parent ave h same
Langlois Leo, bds 162 Wyandotte e
Langlois Moses, propr Maple Leaf Hotel 26 Aylmer ave h same
Langlois R, lumberman, h 132 Aylmer ave
Langlois Roselie (wid Onesime) h 51 Ouellette ave
Langolis Samuel, teamster, h 111 Goyeau
Langlois Thomas, clk W Rockett h 99 Arthur
Langlois Thomas, grocer, 4 Windsor ave bds 289 Sandwich e
Langlois Wm, hostler Essex House, bds same
Langston Annie Miss, dressmkr, l 68 Assumpstion
LangwithJohn, propr TurfExchange, s e cor Sandwich & Goyeau h same
Langwith John, tinsmith, h 10 Caron ave
Langwith Robert J, propr Horse Shoe House, 134 Glengarry ave
Lanspeary David, engineer G T R, h 19 Louis ave
Lanspeary Elizabeth, (wid Wm) l 72 Assumption
Lanspeary George, mach Can Typo Co, h 62 Assumption
Lanspeary W, mach Canadian Typograph Co,
Lanspeary Wm, car inspr G T R, h 37 Louis ave

F. A. EAKINS, DENTIST,
PORCELAIN CROWNS AND BRIDGE WORK
42 OUELLETTE AVE.

SCULLY & BRIDGES LOWEST PRICES IN THE CITY ON **KOAL.**
ONLY SUPERIOR GRADES HANDLED

F. A. EAKINS, DENTIST, PORCELAIN CROWNS AND BRIDGE WORK 42 OUELLETTE AVE.

Real Estate W. A. KENDALL. Bought, Sold and Exchanged by Office of the Canadian and American Express Companies.

Specialty. Agent for all First-Class Hotels American Block. 'Phone 170.

PURE BAKING POWDER, ONLY 25 DRUG STO

LapineElmer,wksPage Wire CoWal, h 71 Marentette ave
Larabie Mary, (wid Peter) l 178 Janette ave
LareauAsinula,dressmkrMrs E Munroe, l 87 Parent ave
Larmie Vena,dom,WellingtonHouse
Larmour Robert E,clk G T R,rooms 25 Victoria ave
Larter Ithamer, bds 35 Albert
Larter John M, physician Detroit, h 35 Albert
Lassaline Eugene, (Lassaline & Sons) h Sandwich
Lassaline Israel, wks W J McKee, h

TAKE YOUR
PRESCRIPTIONS
TO
H. O. FLEMING,
DISPENSING DRUGGIST
COR. OUELLETTE AVE. & CHATHAM.

Lavelley Peter, lab, h w s Wellington ave 1 s M C R Rnd House
Lavery George M, wks G T R, bds 49 Marentette ave
Lavery Isabella, (wid Wm J) h 49

AT THE WORLD'S FAIR, CHICAGO
d) JOHN BOTT, MANAGER.

Grosscup & Sullivan, Merchant Tailors, No. 3 Ouellette Ave.
Have a fine selection of Worsteds, Scotch Suitings, Fancy Trouserings, Fall and
GROSSCUP. Spring Overcoatings. Satisfaction Guaranteed. SULLIVAN.

G. W. FREEMAN,
LEADER IN
SIGN PAINTING
41 PITT ST. WEST.

Lane James, hostler Dr Samson, bds same
Lane Wm. mach Kerr Bros Engine Wks bds 143 London w
Lane Wm, ship builder, h 143 London w
Langlois Henry, porter Essex House bds same
Langlois Ignace, (Langlois Bros) h Windsor House
Langlois Joseph, wks Detroit, bds 19 Cataraqui
Langlois J, wks G T R, h 54 Brant
Langlois Joseph, police office, h 49 Parent ave
Langlois Josephine, cigar mkr Detroit, l 19 Cataraqui
Langlois J Mrs, grocery, 49 Parent ave h same
Langlois Leo, bds 162 Wyandotte e
Langlois Moses, propr Maple Leaf

F. A. EAKINS, DE

LASSALINE & SONS,
FUNERAL DIRECTORS AND EMBALMERS,

FURNITURE DEALERS,
OLD NUMBER 73 & 75, NEW NUMBER 23 SANDWICH ST. W.,
WINDSOR, ONT.

ROBERT PADDON, Hot Water Heating a Specialty. Agent for all First-Class Hot Water Boilers, British American Block. 'Phone 170.

Rea

LapineE
h 71 M
Larabie
Janett
LareauA
roe, l
Larmie
Larmour
25 Vic
Larter It
Larter J
h 35 A
Lassali
& Son
Lassaline
109 W
Lassali
Sons)
Lassali
& Son
Lassali
Eugen
ers, Un
(see ad
Latandre
Montg
Latham
ville)
Latham
S G P
6 Sand
Latton J
Latton W
Lautulip
bds 4
Laughlin
graph
Laughlin
Lauzon
ney, h
Lauzon
White,
Lauzon
85 Mer
Lavelley
ave 1 s

A. W. J
No.
Residence

F. A. EAKINS, DE
e Ave.
Fall and
LIVAN.
x House
Bros) h
oit, bds
4 Brant
ee, h 49
nkr De-
Parent
ndotte e
le Leaf
ERS,
. W.,

ROBERT PADDON, Hot Water Heating a Specialty. Agent for all First-Class Hot Water Boilers, British American Block. 'Phone 170.

Real Estate W. A. KENDALL. Bought, Sold and Exchanged by Office of the Canadian and American Express Companies.

LapineElmer,wksPage Wire CoWal, h 71 Marentette ave
Larabie Mary, (wid Peter) l 178 Janette ave
LareauAsinula,dressmkrMrs E Munroe, l 87 Parent ave
Larmie Vena,dom,WellingtonHouse
Larmour Robert E,clk G T R,rooms 25 Victoria ave
Larter Ithamer, bds 35 Albert
Larter John M, physician Detroit, h 35 Albert
Lassaline Eugene, (Lassaline & Sons) h Sandwich
Lassaline Israel, wks W J McKee, h 109 Wyandotte e
Lassaline Joseph, (Lassaline& Sons) h Sandwich
Lassaline Stanilaus,(Lassaline & Sons) h Sandwich
Lassaline & Sons, (Stanilaus, Eugene & Joseph) FurnitureDealers,Undertakers etc23Sandwich w (see adv)
Latandress Fred, ash gatherer, h 11 Montgomery
Latham John, (Latham & Dominville) h 95 Goyeau
Latham & Pominville, (J F Latham S G Pominville) merchant tailors 6 Sandwich w
Latton John, lab, h 12 Louis ave
Latton Wm, lab, bds 12 Louis ave
Lautulip Charles, cigar mkr Detroit, bds 4 Parent ave
Laughlin Mary, wks Canadian Typograph Co, bds 25 Cataraqui
Laughlin Thomas, h 25 Cataraqui
Lauzon Henry, driver Wm Cheney, h 87 Mercer
Lauzon Louis, tmstr Goodman & White, h 12 Tuscarora
Lauzon Louis, store kpr Market, h 85 Mercer
Lavelley Henry, bds w s Wellington ave 1 s M C R Rnd House

TAKE YOUR
PRESCRIPTIONS
TO
H. O. FLEMING,
DISPENSING DRUGGIST
COR. OUELLETTE AVE. & CHATHAM.

Lavelley Peter, lab, h w s Wellington ave 1 s M C R Rnd House
Lavery George M, wks G T R, bds 49 Marentette ave
Lavery Isabella, (wid Wm J) h 49 Marentette ave
Lavery Wm J jr, painter P A Craig, bds 49 Marentette ave
Law George, bds s s Tecumseh Rd 2 w Dougall ave
Law James, shipping clk Detroit, bds s s Tecumseh Rd 2 w Dougall ave
Law John jr, lab, bds s s Tecumseh Rd 2 w Dougall ave
Law John Mrs, h s s Tecumseh Rd 2 w Douglall ave
Law Wm, lab, bds s s Tecumseh Rd 2 w Dougall ave
Lawley Alice, wks F Stearn & Co, l 133 Janette ave
Lawley Jeremiah, wks Detroit, bds 133 Janette ave
Lawley Johanna, (wid Michael) h 133 Janette ave
Lawley John, student, bds 133 Janette ave
Lawley Nellie, wks F Stearn & Co, l 133 Janette ave
Lawrence Z, marine engineer, h 36 Church
Lawson Edward, grocer, 71 McDougall h same
Lawson Robert H, music teacher h 16 Elliott
Lawson Thomas M, cutter McDonald & Johnston, h 111 Bruce ave

A. W. JOYCE, FUNERAL DIRECTOR and EMBALMER
No. 14 Pitt St., 3rd door west of post office. Telephone No. 244.
Residence No. 51 Victoria Avenue. - - - Telephone 183.

PURE BAKING POWDER, ONLY 25 CENTS A POUND AT D'AVIGNON'S DRUG STORE, 5 SANDWICH STREET WEST.

Grosscup & Sullivan, Merchant Tailors, No. 3 Ouellette Ave.
Have a fine Selection of Worsteds, Scotch Suitings, Fancy Trouserings, Fall and Spring Overcoatings. Satisfaction Guaranteed.
GROSSCUP. SULLIVAN.

G. W. FREEMAN,
THE LEADING
EXTERIOR AND INTERIOR
DECORATOR.
41 PITT ST. WEST.

Lazenby Albert, miller T Vollans, h 70 Caron ave
Lazeunesse Evariste, grocer, bds 85 Ouellette ave
LeBute Alex, teamster, h 95 Mercer
Le Page Charles, wks M C R, bds 91 Wellington ave
Le Page Milissa, (wid Napoleon) h 91 Wellington ave
Le Roux Joseph, wks Sandwich, h 87 Parent ave
Leach Walter, lab, bds 154 Windsor ave
Leake Paul, farmer h n e cor Tecumseth & Crawford ave
Learoyd Albert D, Learoyd Bros h 57 Glengarry ave
Learoyd Bros, (A D & W C) dry goods 20 Ouellette ave
Learoyd Walter C, Learoyd Bros, bds Manning House
Lebadie Joseph, plasterer bds 273 Sandwich e
Lebereck Mary, (wid John) h 65 Brant
Lebouf Thomas, clk C S Campbell h Sandwich
Leduc Gregory, gardener h n s Tecumseh 1 e Campbell ave
Leduke Frank, h 125 Wellington ave
Lee George, fireman Street Ry Power House, bds 37 Crawford avenue
Lee Wing, laundry 77 Sandwich w
Leech Mary J, (wid George) l 105 Victoria ave
Leech Wm Preston, trav, Evening News Detroit, h 105 Victoria ave
Lefferty Zee, (wid Alex) h 21 Chatham e
Leggatt Alderta E, stenog Patterson Leggatt & Murphy, l 255 Sandwich w
Leggatt G J, (Patterson, Leggatt & Murphy) bds 253 Sandwich w
Leggott Mary A, (wid Gordon W) h 255 Sandwich
Lehman Wm, bds British American
Lehman W H, mach Canadian Typograph Co
Leigh George, blacksmith Canadian Typograph Co h 7 Howard ave
Leighton Fred, motorman Street Ry h 174 Arthur
Leighton John, h 37 Aylmer ave
Lelonde Oscar, wks G T R Car Ferry h 74 Tuscarora
Lemay Laura, typesetter Le Progress,
Lenahan John, man servant 165 Ouellette ave
Lennie Andrew, carp h 46 Bruce avenue
Leonard A C, mngr Seeley Mnfg Co
Lepper Wm, barber Detroit, h 27 Highland ave
Lesperance Alex, bds 67 Cameron ave
Lesperance Eli, lumberman Detroit, h 13 Brant
Lesperance George, dkhnd C P R Car Ferry, h 7 Salter ave
Lesperance Joseph, bricklayer h 63 Assumption
Lesperance Margaret, housemaid Pacific Hotel
Lesperance Mary, dom West End Hotel
Lesperance Noe, lamptndr M C R h 67 Cameron ave
Lesperance Phabean, h 31 Mercer

The Walkerville Brewing Co. (Ltd)
Our Kaiser Beer, Ale and Stout are handled by all first-class Dealers in the Dominion.

F. A. EAKINS, DENTIST,
Special Care Taken to Preserve the Natural Teeth, 42 Ouellette Ave.

SCULLY & BRIDGES
LOWEST PRICES IN THE CITY ON
WOOD.
ONLY SUPERIOR GRADES HANDLED

ROBERT PADDON,
MAKES A SPECIALTY OF INCANDESCENT AND GAS CHANDELIERS,
British American Block. 'Phone 170.

F. A. EAKINS, DENTIST,
Special Care Taken to Preserve the Natural Teeth, 42 Ouellette Ave.

ROBERT PADDON, MAKES A SPECIALTY OF INCANDESCENT AND GAS CHANDELIERS, British American Block. 'Phone 170.

Money Loaned On Mortgage Security on Satisfactory Terms. W. A. KENDALL. Office of the Canadian & American Express Co'ys.

Lesperance Thomas,switchman M C R h 143 Wellington ave
Lett Thomas, tmstr h w s Ouellette ave 1 n Tecumseh Rd
Leverick John, carp h 35 Church
Levy David, barber J R Wills, bds 61 Wyandotte w
Levy Theodore, bds 61 Wyandotte west
Lewis Andrew B, (Lewis & Foran) h 65 Pitt w
Lewis Annie, (wid Lorenza) rms 15 Tuscarora
Lewis James, stone cutter Detroit, h 13 Niagara
Lewis Mary, (wid John) l 81½ McDougall
Lewis Samuel J, lab, h 181 McDougall
Lewis Sarah, dressmkr,Mrs E Montreuil, bds 69 Dougall ave
Lewis & Foran, (A B Lewis & Thos D Foran), Props Windsor Truck&Storage Co,22 Chatham w
Liddell David, market clk, bds 52 Pelissier
Liddell James, car repr G T R Detroit, bds 52 Pelissier
Liddell Katharine, (wid David) h 52 Pelissier
Lidwell Henry, lab, h 60 Louis ave
Lillis John, wks Electric St Ry, h 13 Chatham w
Lillis Wm, bds 13 Chatham w
Linahan Aggie, dom, 176 Ouellette avenue
Linahan Ignatius, bds 127 Goyeau
Linahan John, lab, h 127 Goyeau
Linahan Monica, dressmkr Mrs Montreuil, l 127 Goyeau
Lindley Ida Miss, wks Canadian Typograph Co,l 31 Glengarry ave
Linsley Mary Ann, (wid Jonathan) l 73 Parent ave
Linz Morris, barber,11 Ouellette ave h 61 Church

FLEMING'S
Compound Cherry Balsam
Is the only safe remedy for Colds, Coughs and Bronchial affections.
Cor. Ouellette Ave. & Chatham.

Lipphardt C D, barber, 12 Ouellette ave, bds International Hotel
Lister R,mach Canadian Typograph Co,
Lister Wm constable, h 166 Goyeau
Little Albert, house mover, bds 60 Glengarry ave
Little Andrew J, blacksmith P A Craig, h 60 Glengarry ave
Little Edgar, clk D W Mason, h over 62 Glengarry ave
Little John T, mngr Bell Organ & Piano Co, bds 43 Caron ave
Little John M, cashier S W & ARy Co, h 223 Ouellette ave
Little Robert, h 52 Aylmer ave
Livermore A, mach Canadian Typograph Co
Livermore Alfred, blacksmith, h 21 Cataraqui
Livingstone George, patrol man Police Dep, h 107 Aylmer ave
Lloyd Ervin, engineer,St Ry Power House, h 57½ Crawford ave
Lloyd Thomas, lab G T R, h 75 Aylmer ave
Lloyd W,night opr Bell Telephone Co,
LoLonde Oliver, deckhd, Str Lansdowne
Lobdell B, mach Canadian Typograph Co,
Lobenstein Charles, wks Detroit, h 69 Albert
Lockman Woodson, wks Windsor Dock, h 203 McDougall
Lodd Jos, engr Str Great Western

D'AVIGNON'S DRUG STORE IS OPEN ON SUNDAY.
Morning 9 to 12; Afternoon 2 to 4; Evening 7:30 to 9:30. Telephone No. 199 Night Bell. 5 SANDWICH STREET WEST.

A. W. JOYCE, FUNERAL DIRECTOR and EMBALMER
No. 14 Pitt St., 3rd door west of post office. Telephone No. 244.
Residence No. 51 Victoria Avenue. - - - Telephone 183.

ALL WHO APPRECIATE A GOOD ARTICLE USE The Walkerville Brewing Co's, (Ltd.) Kaiser Beer, Ale, Stout and Porter

Grosscup & Sullivan, Merchant Tailors, No. 3 Ouellette Ave.
Have a fine selection of Worsteds, Scotch Suitings, Fancy Trouserings, Fall and
GROSSCUP. Spring Overcoatings. Satisfaction Guaranteed. SULLIVAN.

G. W. FREEMAN,
THE LEADER IN
HOUSE PAINTING
41 PITT ST. WEST.

Lodel Charles, butcher, stall 1 City Market, bds Davenport House
Lodge Thomas,cooper R Hutchison,
Loeffler Adolph, h 109 Wellington avenue
Loftus John, lab, h 18 Elliott
Loftus Joseph, lab, bds 18 Elliott
Logan Thomas, barber Detroit, h 66 Erie e
London Life Insurance Co, F T Webster, asst supt, rm 8 Fleming Bldg
Lonergan Theresa, dressmkr Mrs Beleperche, l 12 Karl Place
Lonergan Wm, student, h 12 Karl Place
Long Allen, porter Bank of Commerce, h 100 Windsor ave
Long Mary, dom, 9 Victoria ave
Longden Samuel, painter, h 6 Cataraqui
Longden Wm, contr & bldr, h e s Janette ave 4 n Elliott
Longley Charles,painter, h 128 Aylmer ave
Longly Thomas, painter & paper hanger, h 59 Arthur
Lonnee Harry, wks J Picket, bds 130 Aylmer ave
Lonnee James, switchman M C R h 130 Aylmer ave
Looker Richard, porter Detroit Exchange, bds same
Loughlin Jerry, foreman G T R h 64 Assumption
Louzon Albert, lab, h 13 Tuscarora
Louzon Frank, embalmer C Janisse, h 8 Goyeau (upstairs)
Louzon Louis, tmstr G A Goodman
Louzon Louis, vegetables, City Market, rms 147 Sandwich e
Love Albert, clk Learoyd Bros, bds 58 Aylmer ave
Love Alexander N,druggist Detroit, bds 58 Aylmer ave
Love John A, bkkpr Detroit, bds 58 Aylmer ave
Love Peter C, bds 58 Aylmer ave
Love Wm, carp h 58 Aylmer
Love Wm D, painter, bds 58 Aylmer ave
Lowe Thomas G, insurance, h 61 Wellington ave
Lownsberry Margaret, (wid Jacob) l 34 McKay ave
Lowri Jonathan, engr G T R Car Ferry Co, h 68 Aylmnr ave
Lowry Charles, engr G T R Car Ferry Co, h 39 Parent ave
Lowry Harry,engr C P R, h 8 Langlois ave
Lowry Henry wks G T R, h 37 Parent ave
Lozen Joseph, lab, h 99 Langlois ave
Lozenby A, miller T Vollans
Lozon Denis, tmstr, h e s Howard ave 5 n Tecumseh Rd
Lucas Amanda,dom 98 Victoria ave
Lucas Amanda, rms 195 McDougall
Lucas Annie, (wid Peter) l 257 Goyeau
Lucas Joshua, sailor h 186 Windsor ave
Lucas Peter, bds 257 Goyeau
Lucier Charles D, clk Morton & Christie, h 65 Arthur
Lucier Samuel J,clkMorton & Christie, bds 65 Arthur
Lumby Fanny, housemaid Crawford House
Lund Albert, switchman C P R, h 87 Cameron ave

F. A. EAKINS, DENTIST,
OFFICE HOURS, 8.30 A. M. TO 6 P. M.
42 OUELLETTE AVE.

WOOD ONLY SUPERIOR GRADES HANDLED. LOWEST PRICES IN THE CITY. **SCULLY & BRIDGES**

ROBERT PADDON, THE SANITARY PLUMBER, HOT WATER, STEAM & GAS FITTER
BRITISH AMERICAN BLOCK. 'PHONE 170.

Office of

Lusted
Hall,
bell av
Lusty A
Arthur
Lusty Da
h 24 M
Lynch A
Caron
Lynch T
161 Ja
Lyons A
Lyons Fr
ham e
Lyons M
& Mer
Lyons H
Howar
Lyons W
bell av
Lyons W
issier
McArthu
Arthur
McArthu
ave
McArthur
15 Peli
McArth
City Cl
McArthur
Bartlet
McArthur
Davis &
McArthur
15 Peli
McArthur
ave
McArthur
182 Art
McArthur
McAvinue
sumptio
McBruce
McCaffrey
R, bds

A. W. J
No.
Residence

W. A. KENDALL,
Office of the American & Canadian Express Co'ys.
Represents the Largest and Best Insurance Companies in the World.

ROBERT PADDON, THE SANITARY PLUMBER, HOT WATER, STEAM & GAS FITTER
BRITISH AMERICAN BLOCK. 'PHONE 170.

LustedStephen, City ClerkCity Hall, h s e cor London & Campbell ave
Lusty A R, opp C P R, bds 63 Arthur
Lusty Daniel, mach Dom Typo Co, h 24 Mercer
Lynch Andrew, opr M C R, bds 43 Caron ave
Lynch Thomas, blksmith C P R, h 161 Janette ave
Lyons Alex, h 14 McDougall
Lyons Frank,wks FerryCo, h 5 Chatham e
Lyons Michael, lab h s w cor Pitt & Mercer
Lyons Richard, gardener, h e s Howard ave 2 n Tecumseh Rd
Lyons Wm,oiler M C R,h 38 Campbell ave
Lyons Wm, contr & bldr, h 49 Pelissier
McArthur Carrie, wks Detroit, l 82 Arthur
McArthur Cassie, dom 34 Crawford ave
McArthur Charles, condr G T R h 15 Pelissier
McArthur Charles J, Asst City Clerk, bds 15 Pelissier
McArthur George H, clk Clarke, Bartlet & Bartlet, bds 82 Arthur
McArthur James, night watch Park Davis & Co, h 82 Arthur
McArthur Kate, tchr East Central l 15 Pelissier
McArthur Mary, dom 34 Crawford ave
McArthur Stella,wks Bell Organ Co l 82 Arthur
McArthur, cashier M C R
McAvinue John, butcher h 30 Assumption
McBruce J W, bds Crawford House
McCaffrey Charles, brakeman M C R, bds 47 Cameron ave

Fleming's Baking Powder
Is the Best on the Market.
ONLY 25C. PER POUND.
H. O. FLEMING,
Cor. Ouellette Ave. & Chatham.

McCaffrey Harvey, wks M C R, bds 47 Cameron ave
McCaffrey Ida, dom w s Wellington ave 1 n M C R Rnd House
McCaffrey John, wks M C R, h 74 Cameron ave
McCaffrey Munroe, dkhnd M C R Car Ferry, bds 47 Cameron ave
McCann Edward,engr Steam Dredge h 16 Park e
McCarthy Alexander, dairyman, h s s Erie 1 e Langlois ave
McCarthy Hannah, dom 8 Victoria ave
McCarthy Jeremiah, wks W J Pulling h 90 Dougall ave
McCarthy Lawrence, motorman St Ry bds 90 Dougall ave
McCarthy Maud, waitress Manning House
McCarthy Maggie, l 172 Windsor ave
McCarthy M H, mail contr, h 47 Glengarry ave
McCarthy Moses, bds 35 Sandwich
McCarthy Nona,clk Post Office, bds 55 Ouellette ave
McCarthy Richard, wks Record Office, bds 45 Ouellette ave
McCauley Elva, wks Park Davis & Co, bds 99 Cataraqui
McCauley Samuel, h n s Vera Place 1 e Bruce ave
McCauley Thomas,carp, h 99 Cataraqui

A. W. JOYCE, FUNERAL DIRECTOR and EMBALMER
No. 14 Pitt St., 3rd door west of post office. Telephone No. 244.
Residence No. 51 Victoria Avenue. - - - Telephone 183.

ARECA NUT TOOTH PASTE PRESERVES AND BEAUTIFIES THE TEETH
Only 25c. a box at D'AVIGNON'S DRUG STORE, 5 Sandwich Street West.

F. A. EAKINS, DENTIST,
OFFICE HOURS, 8.30 A. M. TO 6 P. M.
42 OUELLETTE AVE.

BOTT'S WINE OF MALT AND MALT EXTRACT
MANUFACTURED BY THE WALKERVILLE BREWING CO., (Ltd.) JOHN BOTT, MANAGER.

Grosscup & Sullivan, Merchant Tailors, No. 3 Ouellette Ave.
Have a fine selection of Worsteds, Scotch Suitings, Fancy Trouserings, Fall and
GROSSCUP. Spring Overcoatings. Satisfaction Guaranteed. SULLIVAN.

SIGN WRITING
-:- MY SPECIALTY. -:-
G. W. FREEMAN,
41 PITT ST. WEST.

McCay Samuel,clk Detroit, h 15Pitt e Down Stairs
McClashan Ella Miss, music teacher, l 14 Cartier Place
McClashan Martha, (wid Leonard) h 14 Cartier Place
McClure Alex, cashier Detroit, h 17 Church
McColl Chick Miss, bds 95 Pelissier
McCollumJames,(McCollum & Co) h 85 Pelissier
McCollum Thomas, bds 85 Pelissier
McCollum & Co, (James McCollum)Proprs The Times 20 Sandwich w
McConnell Charles,clk Detroit, h 13 Salter ave
McConnell F Miss, teacher Central School, bds 128 Caron ave
McConnell John H,h 143Janette ave
McConnell R, clk C P R, bds 128 Caron ave
McConnell Thomas J,clk F H Laing, bds 143 Janette ave
McConnell Walter, operator Detroit, bds 23 Caron ave
McCormickJames,harness maker, 14 Sandwich w h 87 Bruce ave
McCormick Kate, dom, 13 Victoria ave
McCormick Maggie,dom,85 Victoria ave
McCormick Mary, (wid James) h 48 Caron ave
McCormick Mary, stenogr Imperial Silverware Co, l 48 Caron ave
McCormick Mary, dom, 81 Victoria ave
McCoy Patrick,wks Detroit, bds105 Crawford ave
McCoy Wm, mason,h 105 Crawford ave
McCrae John, clk 7th Divison Court rms 6 Fleming Bldgs h 151 Bruce ave
McCuaig Fred, wks Detroit, bds 10 Chatham e
McCuaig Mr, wks Detroit, bds 23 Goyeau
McCuaig Wm, pres Y M C A, bds 23 Goyeau
McCuaig Wm, secy Y M C A, bds 10 Chatham e
McCubbin Rhoda Mrs, bds 39 Louis ave
McCune Michael, marine captain h 25 Pelissier
McDonald Alberte,(wid Hugh) h 43 Albert
McDonald Alex, carp, h 37 Arthur
McDonald Alexander,chief engineer C P R Car Ferry, h 28 Crawford ave
McDonald Allen, carp, h 140 Windsor ave
McDonald Bert, brass finisher Penberthy Injector Co,
McDonald Charles W, wks Smith & Duck bds 28 Crawford ave
McDonald Daniel,wksGT RDetroit, bds 84 Albert
McDonald Donald,wks G T R, h 84 Albert
McDonald Duncan A, wks Detroit, bds 28 Crawford ave
McDonald Fred Mrs, bds 128Wyandotte e
McDonald Hugh, lineman Bell Telephone Co,
McDonald James, dom, 129 Sandwich e
McDonald Jennie,(wid Malcolm)bds 44 Goyeau

KOAL ONLY SUPERIOR GRADES HANDLED. LOWEST PRICES IN THE CITY.
SCULLY & BRIDGES.

F. A. EAKINS, DENTIST, 42 Ouellette Avenue.

ROBERT PADDON, MAKES A SPECIALTY OF INCANDESCENT AND GAS CHANDELIERS, British American Block. 'Phone 170.

F. A. EAKINS, DENTIST, 42 Ouellette Avenue.

ROBERT PADDON, MAKES A SPECIALTY OF INCANDESCENT AND GAS CHANDELIERS. British American Block. 'Phone 170.

W. A. KENDALL,
Office of the American & Canadian Express Co'ys.
Represents the Largest and Best Insurance Companies in the World.

McDonald John, wks Detroit, bds 84 Albert
McDonald John, bookkpr, h 130 Langlois ave
McDonald John A, switchman G T R, h 85 Glengarry ave
McDonald Kitty, dom, 103 Ouellette avenue
McDonald Leah, dom, 165 Ouellette avenue
McDonald Malcolm, harness mkr Detroit, h 10 Marentette
McDonald Mary, dom, 165 Ouellette avenue
McDonald Mary, dom, 341 Sandwich e
McDonald Peter A, bookkpr Detroit, h 59 Ouellette ave
McDonald R S, (McDonald & Johnston), h 28 Windsor ave
McDonald Wm, contractor & builder, h 85 Gladstone ave
McDonald & Johnston, (R S McDonald & David Johnston), Dry Goods etc, 15 Sandwich e
McDougall Blk, cor Sandwich & Ferry
McDougall Laura, housemaid Crawford House
McDougall Sarah, housekeeper Crawford House
McDowell Samuel, cook United Empire, h 131 Windsor ave
McEachran Wm, vet surgeon, h 17 Pelissier
McElligatt Frank, wks Windsor Salt Wks, bds 42 Glengarry ave
McElroy Wesley, engr M C R, h 76 Cameron ave
McEown I V, artist, rms 7 Fleming Block
McEwan J, yardman A N McLean & Co
McEwan James P, h 12 Victoria ave
McEwan James, foreman G T R, h 17 Louis ave

USE
FLEMING'S Dont-a-don
FOR THE TEETH.
H. O. FLEMING,
COR. OUELLETTE AVE. & CHATHAM.

McEwans John M, com trav, h 125 Janette ave
McEwan Peter- barber Detroit, h 52 Glengarry ave
McFarlane Duncan, plumber Pennington & Brian
McFarlane Frank, plumber, bds 70 Windsor ave
McFarlane Hugh, ship carp, h 76 Windsor ave
McFarlane W A, cond St Ry, bds International Hotel
McGarrity Maggie, dressmkr Miss Belleperche, l 66 Church
McGarrity Terrance, engr Electric Wks, h 66 Church
McGarry Frank, bds 28 Glengarry avenue
McGarry James, mach Detroit, h 28 Glengarry ave
McGarry Martha, wks Bartlett & McDonald l 28 Glengarry ave
McGarvah James, engineer G T R, h 73 Assumption
McGarvey Alexander, brakeman L E & D R Ry, bds 121 Wyandotte e
McGarvey Samuel, foreman G T R h 121 Wyandotte e
McGarvey Maggie, stripper M J Walsh
McGlashan E S, custom officer, h 215 Sandwich w
McGowan Mary, (wid Wm) l 76 Janette ave
McGregor Gordon M, (Wm McGregor & Son) bds 66 Victoria ave

FOR COUCHS AND COLDS USE D'AVIGNON'S COUGH EMULSION 25C.
AT D'AVIGNON'S DRUG STORE, 5 SANDWICH STREET WEST.

A. W. JOYCE, FUNERAL DIRECTOR and EMBALMER
No. 14 Pitt St., 3rd door west of post office. Telephone No. 244.
Residence No. 51 Victoria Avenue. - - - Telephone 183.

BOTT'S PURE MALT STOUT RECEIVED HIGHEST AWARD AT THE WORLD'S FAIR, CHICAGO
Manufactured by THE WALKERVILLE BREWING CO., (Ltd) JOHN BOTT, MANAGER.

Grosscup & Sullivan, Merchant Tailors, No. 3 Ouellette Ave.
Have a fine selection of Worsteds, Scotch Suitings, Fancy Trouserings, Fall and
GROSSCUP. Spring Overcoatings. Satisfaction Guaranteed. SULLIVAN.

G. W. FREEMAN,
LEADER IN
SIGN PAINTING
41 PITT ST. WEST.

McGregor John, John McGregor & Son 18 Detroit
McGregor John & Sons, (John & Thomas) boiler makers, Sandwich w nr C P R
McGregor Thomas,(John McGregor & Son) h Detroit
McGregor Walter, wks Detroit bds 66 Victoria ave
McGregor Wm, h 263 Sandwich e
McGregor Wm, (Wm McGregor & Son) h 66 Victoria ave
McGregor Wm & Son,(Wm & Gordon M)Real Estate etc,6 Sandwich e
McGuigan Catharine, dressmkr Mrs Hawkins l 53 Assumption
McGuigan Charles, ins agent h 53 Assumption
McGuigan Charles, insurance h 43 Glengarry ave
McGuire Kate, dressmkr l 61 Pelissier
McGuire Maggie,dressmkr h 61 Pelissier
McGuire Robert, foreman G T R h 33 Pelissier
McHugh Annie, wks Ever Ready Dress Stay Co, l 98 Aylmer ave
McHugh Michael A, judge, h 180 Ouellette ave
McHugh Thomas, wks Kerr Bros Walkerville, bds 98 Aylmer ave
McHugh Wm, sectionman G T R, h 98 Aylmer ave
McIntosh Daniel, wks G T R, h 67 Langlois ave
McIntosh George, car checker M C R bds w s Wellington ave 1 n M C R Rnd House
McIntosh John, printer Review, bds 67 Langlois ave
McIntosh Nina,app, Mrs A W Phippen
McIntosh Sarah,(wid George)Boarding House, h w s Wellington ave 1 n M C R Rnd House
McIntosh Wm, bds w s Wellington ave 1 n M C R Rnd House
McIntyre Rolph, saloon kpr Detroit h 18 Wyandotte e
McKay John A, McNee & McKay, h 46 Crawford ave
McKay Lizzie Miss, teacher Central School, bds 65 Ouellette ave
McKay Margaret Mrs, dom, 132 Dougall ave
McKay Owen, asst J De Gurse bds 141 Ouellette ave
McKeand Laura F,(wid Jos A)propr McKeand Livery, 20 Pitt w h 44 London w
McKeands Livery, G M Perkins mngr 20 Pitt w
McKee Abram, clk O Masters bds 125 Chatham w
McKee Charles F, acting officer Customs, h 22 Crawford ave
McKee G W, brakeman G T R, h 123 Chatham w
McKee Joseph, printer Record h 78 Aylmer ave
McKee Thomas, dckhnk Str Lansdowne
McKee Thomas W, bds 125 Chatham w
McKee Thomas W, government detective, h 125 Chatham w
McKee W J, lumber, 69 London w h 9 Crawford ave
McKeller Finley, sec hd goods, 147 Sandwich e h same
McKenzie D, bartender The Banks

F. A. EAKINS, DENTIST,
PORCELAIN CROWNS AND BRIDGE WORK
42 OUELLETTE AVE.

SCULLY & BRIDGES LOWEST PRICES IN THE CITY ON **KOAL.**
ONLY SUPERIOR GRADES HANDLED

ROBERT PADDON, Hot Water Heating a Specialty. Agent for all First-Class Hot Water Boilers, British American Block. 'Phone 170.

F. EAKINS, DENTIST,
PORCELAIN CROWNS AND BRIDGE WORK
42 OUELLETTE AVE.

ROBERT PADDON, Hot Water Heating a Specialty. Agent for all First-Class Hot Water Boilers, British American Block. 'Phone 170.

Real Estate W. A. KENDALL. Bought, Sold and Exchanged by Office of the Canadian and American Express Companies.

McKenzie Jessie, dom, 7 Victoria ave
McKenzie John, bds Essex House
McKenzie Neil, marine captain, h 108½ Langlois ave
McKenzie R, night clk Manning House bds same
McKenzie Roderick, speculator Detroit, h 52 Howard ave
McKeon Ann, (wid James) l 69 Dougall ave
McKeon D C, (D C McKeon & Co) h 103 Goyeau
McKeon D C & Co, (D C McKeon) agricultural implts, 39 Pitt e
McKeon Hannah, music teacher, l 69 Dougall ave
McKeon Stephen J, carp, h 69 Dougall ave
McKersie Lizzie, dom, 38 London w
McKillop Gordan, clk Kerby Bros, bds 10 Chatham e
McKinnon James, tailor, Bartlet & Macdonald, h 57 Dougall ave
McKnight Frank, switchman Detroit, h 66 Glengarry ave
McLarty James, marine captain, h 13 Marentette ave
McLauchlin Archie, wks Windsor Ferry Co h 11 Glengarry ave
McLaughlin Amelia, dom, 54 Pitt w
McLaughlin House, Frederick Stephen propr, 117-119 Sandwich e
McLaughlin Joseph, tmstr J & T Hurley, h 168 Mercer
McLaughlin Maggie, bds 111 Sandwich e
McLaurin Robert, h 19 Salter ave
McLean Alexander N, (A N McLean & Co) h 17 Cartier Place
McLean Andrew, mldr Detroit, h 32 Aylmer ave
McLean A N & Co, (Alex N McLean) lumber etc, cor McDougall & Albert
McLean Dougal, mldr Malleable Iron Wks Walkerville, bds 115 Sandwich

TAKE YOUR
PRESCRIPTIONS
TO
H. O. FLEMING,
DISPENSING DRUGGIST
COR. OUELLETTE AVE. & CHATHAM.

McLean James G, architect, Curry Blk h 60 Caron ave
McLean Wm, wks Street Railway bds 21 Windsor ave
McLean John, brakeman G T R, h 102 Pitt e
McLean Wm H, brakeman G T R, h 26 Mercer
McLeod Agnes, waitress Crawford House
McLeod George, electrician S W & A Ry, bds 177 London w
McLeod Harry, bds 64 Pitt e
McLeod John, carp h 64 Pitt e
McLeod P B, wall paper etc, 22 Sandwich w h 29 Pelissier
McLeod Sarah, (wid James) h 119 Ouellette ave
McLeod Tena, scrub woman, British American
McLerie Charles, mnfrs agt Detroit, h 53 Caron ave
McLinden James, brakeman M C R h 12 Marentette ave
McLinden Minnie, wks Ever Ready Dress Stay Co, l 12 Marentette ave
McLinden Nelly, wks Ever Ready Stay Co, l 12 Marentette ave
McLinden Robert, tmstr Smith & Duck, h 155 Windsor ave
McMahan Lettie, wks Ever Ready Dress Stay Co, bds 142 Bruce ave
McMaster Jennie, waitress Club House
McMaster John, porter Crawford House

A. W. JOYCE, FUNERAL DIRECTOR and EMBALMER
No. 14 Pitt St., 3rd door west of post office. Telephone No. 244.
Residence No. 51 Victoria Avenue. - - - Telephone 183.

PURE BAKING POWDER, ONLY 25 CENTS A POUND AT D'AVIGNON'S DRUG STORE, 5 SANDWICH STREET WEST.

Grosscup & Sullivan, Merchant Tailors, No. 3 Ouellette Ave.
Have a fine Selection of Worsteds, Scotch Suitings, Fancy Trouserings, Fall and Spring Overcoatings. Satisfaction Guaranteed.
GROSSCUP. SULLIVAN.

G. W. FREEMAN,
THE LEADING
EXTERIOR AND INTERIOR
DECORATOR.
41 PITT ST. WEST.

McMaster May,waitress Club House
McMullen Henry,mach Wm J McKee bds 9 Karl Place
McMurdie Charles, clk Bartlet & Macdonald, bds 35 Aylmer ave
McMurdie John, clk H Walker & Sons, bds 35 Aylmer ave
McMurdie John, clk G T R, h 35 Aylmer ave
McMurray James,mach hd Canadian Typograph Co
McMurray James, grocer 63 Albert h 38 Aylmer ave
McMurray Samuel, carpet weaver h 128 Wyandotte
McNee Archibald, (McNee & McKay), h 85 Victoria ave
McNee & McKay, (Arch McNee & J A McKay)ProprsThe Record 36 Sandwich w
McNeil Frances, tlress D L Carley, l 46 Dougall ave
McNeil Hector, basket mkr J Williams, bds 46 Dougall ave
McNelly George, mach Piggott & Son, bds 101 Pelissier
McPhillipsGeorge,land surveyor etc, 5 Sandwich w h 149 same
McRae John, condr Street Ry, h 71 Oak ave
McRoy Thomas,bds 237 Sandwich e
Macauley Lilly, wks Ever Ready Dress Stay Co, l 87 Aylmer ave
Macauley Nelly, wks Ever Ready Dress Stay Co, l 87 Aylmer ave
Macauley Wm, painter, h 87 Aylmer ave
Maccoll Abram K, contr & builder bds 53 Janette ave
Maccoll George, contr & builder, h 53 Janette ave
Macdiarmid Archibald, h 83 Crawford ave
Macdonald Alice, dom 95 Goyeau
Macdonald Archie, car insp G T R h 38 Mercer
Macdonald Colin, (Bartlet & Macdonald) h 73 Victoria ave
Macgurn Foster, supt Mutual Life Ins Co of New York
Mack B A Miss, bds 51 Ouellette ave
Mackey A F,reporterDetroit Tribune 20 Sandwich w h Detroit
Mackey Flo, dom 47 Sandwich w
Mackey Robert, h over 41 Pitt
Mackintosh C L, clk Bank of Commerce
MacLean George, (MacLean & Co) h 110 Ouellette ave
MacLean & Co, (George MacLean) Clothing, s e cor Sandwich & Ouellette ave
Macpherson F H,propr Windsor Review, h 57 Victoria ave
Macqueen Douglas J,cashier M C R bds 177 Sandwich w
Madden Agnes Mrs, h 18 Highland ave
Madden Albert, engr C P R, h 19 Pelissier
Madden Elizabeth, music tchr bds 122 Ouellette ave
Maddison Annie, (wid Joseph) h 281 McDougall
Maddison Isaac, manservant 133 Bruce ave
Maddison Iverson,wks Judge Horne bds 281 McDougall
Maddison John, lab 281 McDougall
Maddison Joseph, lab bds 281 McDougall
Magee J W, bartndr Great Western Hotel, bds same

Our Kaiser Beer, Ale and Stout are handled by all first-class Dealers in the Dominion. The Walkerville Brewing Co. (Ltd)

F. A. EAKINS, DENTIST, Special Care Taken to Preserve the Natural Teeth, 42 Ouellette Ave.

SCULLY & BRIDGES LOWEST PRICES IN THE CITY ON WOOD. ONLY SUPERIOR GRADES HANDLED

ROBERT PADDON, MAKES A SPECIALTY OF INCANDESCENT AND GAS CHANDELIERS, British American Block. 'Phone 170.

F. A. EAKINS, DENTIST,
Special Care Taken to Preserve the Natural Teeth, 42 Ouellette Ave.

ROBERT PADDON, MAKES A SPECIALTY OF INCANDESCENT AND GAS CHANDELIERS, British American Block. 'Phone 170.

Money Loaned On Mortgage Security on Satisfactory Terms. W. A. KENDALL. Office of the Canadian & American Express Co'ys.

Maggs Arthur B,boiler mkr Detroit, h 11 Goyeau
Maggs Daisy, dom 23 Bruce ave
Mahan Louisa, (wid Edward) l 31 McDougall
Mahar Howard, man servant 47 Arthur
Maheux Alexander, carp repr C P R, h 123 Church
Mahony Charles, police constable bds 66 Windsor aue
Mahony Emma, (wid James) h 66 Windsor ave
Mailloux Arthur J, clk D Dougall, bds 110 Church
Mailloux F A, Bailiff 7th Division Court, 5 Sandwich w h 132 Caron ave
Mair George, Mngr Traders Bank of Canada, h 129 Ouellette ave
Maisonville Bernard, bds 35 Sandwich e
Maisonville Joseph, saloon 35 Sandwich e
Maitland Isabella, dom 94 Victoria ave
Maitre Charles, h 42 Howard ave
Maitre Seraphine, Policeman bds 49 Parent ave
Major Joseph, carp h 119 Wellington
Major Mack J, contr h 48 Aylmer ave
Major Nelly, (wid John) l 31 Glengarry
Major Raymor, wks M J Major bds 48 Aylmer ave
Malcolm Mary, (wid Sherman) h 2 Pelissier
Malcolm Trelawley, wks Can Typo Co l 2 Pelissier
Mall O, mach Canadian Typograph Co
Malone May Miss, bds 132 Bruce ave
Malone Walter, h 114 Bruce

FLEMING'S
Compound Cherry Balsam
Is the only safe remedy for Colds, Coughs and Bronchial affections.
Cor. Ouellette Ave. & Chatham.

Malott Forest G, clk C W Cherney bds 44 Chatham w
Malott Joseph, car repr M C R, h 44 Chatham w
Malott Minnie, clk Detroit, l 44 Chatham w
Malott Walter L, bds 44 Chatham west
Malouix Louis, farmer h n s Tecumseh l w M C R Tr
Manahan Timothy, h 93 Mercer
Mangan James, lab h 14 Maiden Lane
Manen Frank H, grocer 9 Sandwich w h 30 Victoria
Manning Frederick, bds 40½ Ouellette ave
Manning House, A Appleton propr, cor Ouellette ave & Pitt
Manning Michael, h 40½ Ouellette avenue
Manning M S, clk Merchants Bank,
Marchese V, tlr D L Carley, h 138 Windsor ave
Marco Joseph, vegetables, City Market, h 91 Parent ave
Marcon Alice Miss,clk F E Marcon, l 30 Crawford ave
Marcon Frank E, clk County Court, rm 15 Fleming Blk
Marcon Frank jr, excise officer, h 50 Crawford ave
Marcon John, bds 30 Crawford ave
Marcotte Miss, cook City Hotel
Marentette Adolph, printer Ever Ready Dress Stay Co, bds 62 Brant

D'AVIGNON'S DRUG STORE IS OPEN ON SUNDAY, Morning 9 to 12; Afternoon 2 to 4; Evening 7:30 to 9:30. Telephone No. 199 Night Bell. 5 SANDWICH STREET WEST.

A. W. JOYCE, FUNERAL DIRECTOR and EMBALMER
No. 14 Pitt St., 3rd door west of post office. Telephone No. 244.
Residence No. 51 Victoria Avenue. - - - Telephone 183.

ALL WHO APPRECIATE A GOOD ARTICLE USE The Walkerville Brewing Co's, (Ltd.) Kaiser Beer, Ale, Stout and Porter

Grosscup & Sullivan, Merchant Tailors, No. 3 Ouellette Ave.
Have a fine selection of Worsteds, Scotch Suitings, Fancy Trouserings, Fall and
GROSSCUP. Spring Overcoatings. Satisfaction Guaranteed. SULLIVAN.

G. W. FREEMAN,
THE LEADER IN
HOUSE PAINTING
41 PITT ST. WEST.

Marentette Adolphus, h 101 Arthur
Marentette Alexander, h 223 Sandwich e
Marentette Benjamin, h 98 Albert
Marentette Ceasar, propr Michigan Central Hotel, 261 Sandwich w
Marentette Charles, blacksmith P A Craig, h 18 Marentette ave
Marentette Charles, wksE Rondot,
Marentette Columbus, baker, 8 Park w h 118 Pitt w
Marentette Daniel, lab, h 62 Brant
Marenette Ed, gunsmith, 44 Sandwich w, h 44 Pitt w
Marentette George, printer Times, bds 18 Marentette ave
Marentette George, clk Detroit, bds 16 Victoria ave
Marentette Hector, carp, h 55 Assumption
Marentette Joseph, customs officer, h 16 Victoria ave
Marentette Joseph A, bartndr Turf Exchange, h 239 Sandwich e
Marentette JAMrs,clk V Marentette
MarentetteLawrence,clk H ECuppy, bds 62 Brant
Marentette Onesime, carp, bds 98 Albert
Marentette Uphernie, dressmkr, l 98 Albert
Marentette Victor, books etc, 15 Ouellette ave, h 100 Janette ave
Mark George, confectionery, bds 40 Assumption
Mark Josephine, laundress s e cor Goyeau & Pitt
Mark Josephine, clk D M Ferry & Co, l 40 Assumption
Mark Mary, (wid James) h 40 Assumption
Markel Frank, washer Meisner & Keller, h Assumption
Markham Richard, barber, 43 Sandwich e h 35 Goyeau
Markham Vic, waitress International Hotel,
Markle Adam, painter, bds 46 Assumption
Markle John, lab, h 46 Assumption
Marren Beatrice, dom, 141 Ouellette avenue
Marsden Wm, hostler M C R, h 62 Wyandotte w
Marshall Annie, dom, 36 Bruce ave
Marshall Edward, car inspr G T R, h 66 Mercer
Marshall F H, clk G T R, h 87 Tuscarora
Marshall George, plumber bds 66 Mercer
Marshall John, bkkpr Detroit, rms 28 Goyeau
Marshall Maud, music tchr rms 28 Goyeau
Marshall Sarah, dom 97 Ouellette ave
Marston Andrew, stone mason h 81 Aylmer ave
Martin Charles, shoemkr Detroit, h 153 Windsor ave
Martin F J, bds Crawford House
Martin James, wks M J Major, bds 48 Aylmer ave
Martin John, h 86 Tuscarora
Martin Joseph, h 85 Tuscarora
Martin J R, (Martin & O'Connor) h Sandwich
Martin Margaret, (wid Michael) h 53 Goyeau
Martin Richard, wks A E Watson
Martin Stewart E, Collector of Customs, h 177 Sandwich w

F. A. EAKINS, DENTIST,
OFFICE HOURS, 8.30 A. M. TO 6 P. M.
42 OUELLETTE AVE.

WOOD ONLY SUPERIOR GRADES AT LOWEST PRICES IN THE CITY. **SCULLY & BRIDGES**

ROBERT PADDON, THE SANITARY PLUMBER, HOT WATER, STEAM & GAS FITTER
BRITISH AMERICAN BLOCK. 'PHONE 170.

W. A. KENDALL,
Office of the American & Canadian Express Co'ys.
Represents the Largest and Best Insurance Companies in the World.

Martin Thomas, plasterer h 13 Maiden Lane
Martin Wm, switchtndr M C R, bds w s Wellington ave 1 n M C R Rnd House
Martin Wm, mngr Rolston Laundry Co, bds 53 Goyeau
Martin Wm F, lab h 68 Arthur
Martin & O'Connor, (J R Martin & J E O'Connor), barristers Curry Blk
Mason Brick & Tile Works, D Willis Mason Propr, 35-37 Ouellette ave & Salter
Mason David, bds 71 Pitt w
Mason D Willis, Propr Queens Grocery, 33 & 35 Ouellette ave h 31 Goyeau
Mason Henry, appr Record, bds 126 Chatham w
Mason Henry W, tinsmith Morton & Christie, h 126 Chatham w
Mason Isabella, (wid Andrew) h 71 Pitt w
Mason John, wks American Harrow Co, bds 71 Pitt w
Mason John J, contr of Salt & Gas Wells, h 265 Sandwich w
Mason R C, mngr Mason Tea Co, h 73 Dougall ave
Mason Tea Co (The), R C Mason mngr, grocers, 48 Ouellette ave
Mason Wm, bds 73 Dougall ave
Mason Wm, wks Detroit, bds 71 Pitt w
Masse Felix X, clk J White & Co h 139 Goyeau
Massett Charles, wks J H, Richards
Massey James, lab coal dock, Sandwich h 220 Goyeau
Masters Alois, grocer 66 Janette ave bds 125 Chatham
Mathers F W, bds Crawford House
Matheson Ellen Miss, clk Bartlet & MacDonald, l 45 Victoria ave
Matthew Annie, (wid Wm) h 43 Caron ave

Fleming's Baking Powder
Is the Best on the Market.
ONLY 25C. PER POUND.
H. O. FLEMING,
Cor. Ouellette Ave. & Chatham.

Matthew John S, clk J S Edgar h 96 Janette ave
Mattice Mary Miss, wks Detroit, bds 128 Church
May James A, captain G T R Car Ferry, h 183 Sandwich w
Maycock J A, architect rm 9 Fleming Blk
Maycock Wm, wood wks P Craig, h 5 Pelissier
Mayo Arthur, student D Dougall, bds 110 Church
Mayo Charles, barber, 61 Sandwich h 34 Albert
Mayo Jacob, h 110 Church
Mayville Della Miss, h 36¾ Pitt e
Mayville J B, blacksmith, 9 Windsor ave h 281 Sandwich e
Mayze Frank, lab, h 217 McDougall
M C R R Depot, James Hollway Agent, Sandwich w
Meacham Louis B, condr G T R, h 78 Bruce ave
Meadows Henry, plumber, h 20 Windsor ave
Meadows John, brakeman G T R h 77 Pitt e
Mearns Ellen Mrs, bkkpr LeProgress, bds 99 Chatham w
Mears Ellen, (wid Wm) h 79 Dougall ave
Mears Sarah C, teacher West Central School l 79 Dougall ave
Meason Arthur, porter F Hutton,
Measam Fred, street car condr, h 16 Wyandotte e

ROBERT PADDON, THE SANITARY PLUMBER, HOT WATER, STEAM & GAS FITTER
BRITISH AMERICAN BLOCK. 'PHONE 170.

A. W. JOYCE, FUNERAL DIRECTOR and EMBALMER
No. 14 Pitt St., 3rd door west of post office. Telephone No. 244.
Residence No. 51 Victoria Avenue. - - - Telephone 183.

ARECA NUT TOOTH PASTE PRESERVES AND BEAUTIFIES THE TEETH
Only 25c. a box at D'AVIGNON'S DRUG STORE, 5 Sandwich Street West.

F. A. EAKINS, DENTIST, OFFICE HOURS, 8.30 A. M. TO 6 P. M.
42 OUELLETTE AVE.

BOTT'S WINE OF MALT AND MALT EXTRACT
MANUFACTURED BY THE WALKERVILLE BREWING CO., (Ltd.) JOHN BOTT, MANAGER.

Grosscup & Sullivan, Merchant Tailors, No. 3 Ouellette Ave.
Have a fine selection of Worsteds, Scotch Suitings, Fancy Trouserings, Fall and
GROSSCUP. Spring Overcoatings. Satisfaction Guaranteed. SULLIVAN.

SIGN WRITING
-:- MY SPECIALTY. -:-
G. W. FREEMAN,
41 PITT ST. WEST.

Medbury Blk, n w cor Sandwich & Ouellette ave
Medbury Estate, Wm Jessop agent Medbury nr Ouellette
Medcalfe Mark, bartdr Manning House, h 23 London e
Meech Catharine,(wid Robert)h 170 Caron ave
Meisner George, bottler Meisner & Killer bds 38 Glengarry ave
Meisner George, Meisner & Killer h 38 Glengarry ave
Meisner & Killer,(Geo Meisner & J H Killer) soda water,38Glengarry ave
Meloche Frank X, asst Post Master Post Office, h 111 Ouellette ave
Meloche John M, mngr Plymouth Rock Tailoring Co, h 47 Goyeau
Meloche Joseph, h n s Wellington 5 s Limits
Meloche Monty, wks M Meloche,bds 47 Goyeau
Meloche Morrison, propr Plymouth Rock Tailoring Co, h 47 Goyeau
Melville Maggie, teacher East Central School, l 155 Lond
Melville W P, photographer, 7 Sandwich w h cor London & Wellington
MemmergerGottleib,baker C AHuth bds 79 Sandwich e
Mennie George,lab, bds 7 Salter ave
MercerAnna,(wid Wm)h 89Pelissier
Mercer Arthur, bds 89 Pelissier
Mercer Eliza Mrs, dressmkr, l 29 Mercer
Mercer James, engineer W J McKee, h 29 Mercer
Merchants Bank of Canada, J E Durand Mngr, 2 Sandwich west
Merchie George, clk Kerby Bros
Mero Charles, clk M C R, bds Essex House
Mero Daniel, wks Detroit, h 131 Wyandotte e
Mero Maggie, typesetter LeProgress
Merrill Fred, engineer C P R Car Ferry, h 3 Elin ave
Merrill Walter, engineer Windsor Ferry Co, h 47 Pelissier
Merritt Charles, wks E Crook, bds same
Merritt John, brakeman G T R, h Glengarry ave
Messacar Wm, car repr C P R, h 37 Wellington ave
Messe Mary Miss, l cor Dougall & Tecumseh Rd
Methodist Church, cor Windsor ave & Chatham
Metropolitan Life Insurance Co, Robert Davis supt 8 Medbury blk
Mettler Peter,lab, h 25Montmorency
Mezger Fred, clk American Express Co bds 145 Sandwich e
Mezger John G, grocer, 145 Sandwich e h same
Miarlo Louis, lab, h 26 Lillian
Michael John, dining car condr M C R, h 108 Church
Michigan Central Hotel, Ceasar Marentette propr, 261 Sandwich w
Mickle Charles, dairyman, 139 Sandwich e h same
Milburn Leroy, wks Park Davis Co Walkerville, h 42 Parent ave
Millan Alfred, lineman Bell Tel Co bds Pacific House
Millard Emma, (wid R E) h 15Goyeau
Millard J W, foreman W A Millard, h 49 Goyeau

KOAL ONLY SUPERIOR GRADES HANDLED. LOWEST PRICES IN THE CITY.
SCULLY & BRIDGES

F. A. EAKINS, DENTIST, 42 Ouellette Avenue.

ROBERT PADDON, MAKES A SPECIALTY OF INCANDESCENT AND GAS CHANDELIERS, British American Block. 'Phone 170.

F. A. EAKINS, DENTIST, 42 Ouellette Avenue.

ROBERT PADDON, MAKES A SPECIALTY OF INCANDESCENT AND GAS CHANDELIERS, British American Block. 'Phone 170.

W. A. KENDALL,
Office of the American & Canadian Express Co'ys.
Represents the Largest and Best Insurance Companies in the World.

Millard Mrs, dom, 89 Ouellette ave
Millard W A, livery, 40 Pitt e h 9 Mercer
Millen James, engineer C P R, bds 104 London w
Miller D W, barber, C D Lipphardt,
Miller George, h 7 Chatham e
Miller Marian, nurse, 93 Victoria ave
Miller Sherman R, mngr D M Ferry & Co, h Detroit
Miller, real estate agent, bds s e cor Goyeau & Pitt
Mills Lottie, (wid Daniel) h 222 Goyeau
Mills Walter L, bds 222 Goyeau
Milne Catharine, (wid George) h 39 Caron ave
Milner Lizzie, waitress Crawford House
Milton Maria Mrs, wks Wm Albert l 217 McDougall
Milton Susan, [wid Joseph] h rear 123 McDougall
Milton Wm, tailor W Albert, bds 47 Cameron ave
Mindenhall Charles, engineer Walkerville Brewing Co, bds 59 Pelissier
Minerd Louis, wks C P R car Ferry h 31 Howard ave
Minnes Edward, wks G T R Car Ferry, bds 35 Howard ave
Minord Mary, dom, 35 Sandwich e
Minster Mary, cook, s e cor Goyeau & Pitt
Minto Alexander, [A Minto & Co] bds 12 London e
Minto A & Co, [A Minto] Teas, Coffees etc, 8 Sandwich e
Minty F C G, mngr Bank of Commerce Walkerville, h 84 Chatham w
Mintz Josegh, junk peddlar, h rear 116 Mercer
Mischel Frank, packer Windsor Salt Wks, h 172 Caron ave
Mitchell Ada, [dom] 200 London w

USE
FLEMING'S Dont-a-don
FOR THE TEETH.
-:- -:-
H. O. FLEMING,
COR. OUELLETTE AVE. & CHATHAM.

Mitchell Agnes, [wid Wm] h 15 Sandwich w
Mitchell Alfred h 52 Chatham w
Mitchell Belle, dressmkr Miss Mitchell, l 15 Sandwich w
Mitchell Cal, cooper R Hutchison
Mitchell Charles, brass mldr Detroit h 66 Lillian
Mitchell Daisy, wks Detroit l 136 Howard ave
Mitchell David, mach W J McKee h 160 Caron ave
Mitchell George, wks Champion Mills h 32 Howard ave
Mitchell George, clk Mrs H J Mitchell, bds 131 Goyeau
Mitchell George jr, clk Mrs H J Mitchell bds 32 Howard ave
Mitchell Henry, wks Detroit, h 136 Howard ave
Mitchell Isabel, (wid Henry J) grocery 129 Goyeau h 131 same
Mitchell Rubina Miss, dressmkr, 15 Sandwich w h same
Mitchell Wm, dkhnd G T R Ferry bds 131 Goyeau
Mitchell Wm, condr G T R, h 121 Glengarry ave
Mitmesser Annie, dressmkr Detroit l 111 Janette ave
Mitmesser Anthony, janitor West Central School, h 111 Janette ave
Mitmesser Charles, wks Globe Furniture Co Walkerville, bds 111 Janette ave
Mitmesser Clara, wks Detroit l 111 Janette ave

A. W. JOYCE, FUNERAL DIRECTOR and EMBALMER
No. 14 Pitt St., 3rd door west of post office. Telephone No. 244.
Residence No. 51 Victoria Avenue. - - - Telephone 183.

FOR COUGHS AND COLDS USE D'AVIGNON'S COUGH EMULSION 25C.
AT D'AVIGNON'S DRUG STORE, 5 SANDWICH STREET WEST.

Grosscup & Sullivan, Merchant Tailors, No. 3 Ouellette Ave.
Have a fine selection of Worsteds, Scotch Suitings, Fancy Trouserings, Fall and Spring Overcoatings. Satisfaction Guaranteed.
GROSSCUP. SULLIVAN.

G. W. FREEMAN,
LEADER IN
SIGN PAINTING
41 PITT ST. WEST.

Mitmesser George, blksmith G Ovington, bds 111 Janette ave
Moffat Jane Mrs, dom 20 Tuscarora
Moffatt John, Mngr Oak Hall
Moffton Clair, housemaid Essex House
Moir Alexander, mngr Shedden Co h 35 Arthur
Monjeot Joseph jr, bds 164 Wyandotte e
Monjeot Joseph sr, h 164 Wyandotte e
Monroe Improved Gold Cure Co, (G T Fenton & F W Wright) 46-48 Pitt w
Monteith Annie Mrs, bds 56 Caron ave
Montgomery Dolly Miss, mlnr Mrs M Montgomery
Montgomery George, foreman G T R h 26 Bruce ave
Montgomery James, carp, h n w cor Church & London
Montgomery Jennie mlnr Mrs M Montgomery, l 26 Bruce ave
Montgomery Joseph, driver Scully & Bridges, h 75 McDougall
Montgomery M Mrs, millinery, 44 Ouellette ave h 26 Bruce ave
Montgomery Robert T, clk McDonald & Johnson, bds 96 Goyeau
Montreal Pants Co, Wm Aldred mngr, 57 Sandwich w
Montreuil Albert B mngr Montreuil Coal & Ice Co, h Walkerville
Montreuil Charlotte, (wid John) h 85 Ouellette ave
Montreuil Coal & Ice Co, A T Montreuil mngr, Sandwich e ft McDougall
Montreum E A, (wid John C) h 16 London e
Moodie Wm, trav h 79 Pitt e
Moody Joseph, brass mldr Detroit h 41 Aylmer ave
Mooney Edward, bookkpr Detroit bds 141 Sandwich e
Mooney Effie, stenogr Detroit, l 141 Sandwich e
Mooney Ella, tlress Detroit, l 141 Sandwich e
Mooney John, grocer, 141 Sandwich e h same
Mooney Maggie, tailoress Detroit, l 141 Sandwich e
Mooney Richard, wks Detroit, bds 29 Curry ave
Moore Agnes, (wid Wm) h rear 20 Church
Moore Edward S, city scavenger, h 335 McDougall c l
Moore Eliza F, (wid John H) h 21 Marentette ave
Moore F C M, clk Merchants Bank, bds 9 London
Moore George, contractor, h 32 Cameron ave
Moore James, clk Morton & Christie,
Moore John S, marine captain, h 63 Crawford ave
Moore Kate, (wid Cornelius), h 17 Chatham e
Moore Margaret, (wid Charles) h 62 Pitt e
Moore Marian, stenogr Detroit, l 9 London w
Moore Mary, (wid Edward) h 59 Pelissier
Moore Montague, bookkpr Windsor Salt Wks, bds 106 Bruce ave
Moran Edward, clk G E Copeland, bds 64 Caron ave
Moran Grace, dressmkr, l 64 Caron avenue

BOTT'S PURE MALT STOUT RECEIVED HIGHEST AWARD AT THE WORLD'S FAIR, CHICAGO
Manufactured by THE WALKERVILLE BREWING CO., (Ltd) JOHN BOTT, MANAGER.

F. A. EAKINS, DENTIST,
PORCELAIN CROWNS AND BRIDGE WORK
42 OUELLETTE AVE.

SCULLY & BRIDGES LOWEST PRICES IN THE CITY ON **KOAL.**
ONLY SUPERIOR GRADES HANDLED

ROBERT PADDON, Hot Water Heating a Specialty. Agent for all First-Class Hot Water Boilers, British American Block. 'Phone 170.

F. A. EAKINS, DENTIST,
PORCELAIN CROWNS AND BRIDGE WORK
42 OUELLETTE AVE.

ROBERT PADDON, Hot Water Heating a Specialty. Agent for all First-Class Hot Water Boilers, British American Block. 'Phone 170.

Real Estate W. A. KENDALL. Bought, Sold and Exchanged by Office of the Canadian and American Express Companies.

Moran James H, piano tuner, h 64 Caron ave
Moran Kate, stenogr Detroit, bds 103 Goyeau
Morash George, house mover, h w s Howard 1 s Windsor Grove Cemetery
Morash John, tmstr, h 29 Montmorency
Morgan Charles, mail clk L E & D R Ry, rms 11 Pitt w
Morgan George A, h 187 Mercer
Morillo Adolph, bds 123 Langlois avenue
Morillo Harry, bds 123 Langlois ave
Morillo James, motorman StreetRy, bds 123 Langlois ave
Morillo Joseph, lab, h 123 Langlois avenue
Morneau Avid, lab, h 233 Sandwich e
Morneau Hermine, dressmkr, l 233 Sandwich e
MorneauLeon, ship timber merchant Detroit, h 163 Arthur
Morneau Mary Miss, dressmkr, l 233 Sandwich e
Morphy Wm, wks G T R, h 2 Aylmer ave
Morris Alfred, fireman G T R, bds 37 Louis ave
Morris Arthur, contr & builder, h 111 Pelissier
Morris Donald, agent Detroit h 6 London e
Morris E, clk T Robinson,
Morris Ida, clk Detroit, l 111 Pelissier
Morris John, student, bds 43 Pelissier
Morris Patrick, asst yard mstr M C R, h 177 London w
Morris Stanley, trav agent Detroit, bds 6 London e
Morris Wm, baggage master G TR, h 39 Pelissier
Morris W R, bookkpr, Dom Typo Co, bds s e cor Goyeau & Pitt

TAKE YOUR
PRESCRIPTIONS
TO
H. O. FLEMING,
DISPENSING DRUGGIST
COR. OUELLETTE AVE. & CHATHAM.

Morrison Annie, wks Detroit, l 50 Brant
MorrisonGeorge, drayman, h 50 Brant
Morrison George, tmstr Shedden Co, bds 36 Arthur
Morrison Maggie, slslady Detroit, l 50 Brant
Morrison May, dressmkr Miss Mitchell
Morrow Daniel, clk M C R, h 75 Dougall ave
Morrow David, brakeman M C R, h 75 Dougall ave
Morrow Charles, wks Detroit, bds 106 Aylmer ave
Morrow Fred, engr F Stearn, bds 22 Langlois ave
Morrow John, lumberman h 106 Aylmer ave
Morrow Rasch, mach h Walker & Sons, bds 22 Langlois ave
Morrow Theo, lumberman H Walker & Sons, h 22 Langlois avenue
Morrow Thomas, tinsmith bds 106 Aylmer ave
Morrow Walter, marine engr h 80 Glengarry ave
Morton George, switchman G T R, h 116 Wyandotte
Morton James G, switchman M C R Detroit, bds 39 Goyeau
Morton Mary, (wid Thomas) l 89 Goyeau
Morton R M, Agent Western Assurance Co & Ticket Agent Etc, 12 Sandwich e h 33 Crawford ave

PURE BAKING POWDER, ONLY 25 CENTS A POUND AT D'AVIGNON'S DRUG STORE, 5 SANDWICH STREET WEST.

A. W. JOYCE, FUNERAL DIRECTOR and EMBALMER
No. 14 Pitt St., 3rd door west of post office. Telephone No. 244.
Residence No. 51 Victoria Avenue. - - - Telephone 183.

Grosscup & Sullivan, Merchant Tailors, No. 3 Ouellette Ave.
Have a fine Selection of Worsteds, Scotch Suitings, Fancy Trouserings, Fall and Spring Overcoatings. Satisfaction Guaranteed.
GROSSCUP. SULLIVAN.

G. W. FREEMAN,
THE LEADING
EXTERIOR AND INTERIOR DECORATOR.
41 PITT ST. WEST.

Morton Robert, (Morton & Christie) h 14 Victoria ave
Morton Thomas, car checker M C R, h 251 Sandwich w
Morton Wm, surveyor of customs, h 54 Pitt w
Morton & Christie, (Robert Morton & Geo M Christie) Hardware Stoves Etc 37 Sandwich e (see adv)

Morton & Christie,
Dealers in Hardware, Stoves and Tinware.
PLUMBERS, STEAM AND GAS FITTERS.
37 SANDWICH E.

Moss George, clk D M Ferry & Co, bds International Hotel
Moulder Wm, lab, rooms 34 Howard ave
Moulton L, tlrss D L Carley,
Mounce W H, supt York County Loan Co,
Mousseau John, bds 31 Howard ave
Moyer Charles, bds 21 Chatham e
Moynahan James J, Propr Railroad House, 255 Sandwich e
MuddJohn, tlr Grosscup & Sullivan h 97 Aylmer ave
Muir Joseph, carriage builder, h 70 Windsor ave
Muir Wm, clk McDonald & Johnston, h over 24 Windsor
Muir Wm jr, broom mkr Detroit bds over 24 Windsor ave
Mulholland H S, contr & builder h 43 Curry ave
Mulholland James, wks, Mrs A Huff
MulleavyEdward, engineer CanTypo Co h 70 Pelissier
Mulligan Kate, dom, 52 Windsor ave
Multer Ida, dom, 203 Sandwich w
Mulvey Owen, cond C P R, bds International Hotel
Munro Daniel, realer estate dealer h 22 Victoria ave
Munroe George, basket mkr J Williams h 67 Chatham w
Munroe Thomas, painter, h 38 Niagara
Muoskwich Bene, junk peddler h 16 Assumption
Murdoch Bros, (Wm A & Stanley) Photographers, Curry Blk Ouellette ave
Murdoch Gilbert C, painter h 188 Windsor ave
Murdoch Rebecca, (wid John) h 145 Ouellette ave
Murdoch Stanley, (Murdoch Bros) bds 145 Ouellette ave
Murdoch Wm A, (Murdoch Bros) h 145 Ouellette ave
Mureskey Jacob S, junk dealer, h 53 Mercer

The Walkerville Brewing Co. (Ltd)
Our Kaiser Beer, Ale and Stout are handled by all first-class Dealers in the Dominion.

F. A. EAKINS, DENTIST,
Special Care Taken to Preserve the Natural Teeth, 42 Ouellette Ave.

SCULLY & BRIDGES LOWEST PRICES IN THE CITY ON **WOOD.** ONLY SUPERIOR GRADES HANDLED

ROBERT PADDON, MAKES A SPECIALTY OF INCANDESCENT AND GAS CHANDELIERS, British American Block. 'Phone 170.

Money Loaned On Mortgage Security on Satisfactory Terms. **W. A. KENDALL.** Office of the Canadian & American Express Co'ys.

Mureskey Joseph, lab, h 35 Mercer
Mureskey Michael, peddler h 80 Mercer
Murphy Ann, (wid Francis) l 50 Parent ave
Murphy Annie, dom, 133 Ouellette ave
Murphy J L, (Patterson Lygatt & Murphy) h 111 Sandwich e
Murphy Kate, dom, s s Sandwich l w Gladstone ave
Murphy Michael, bartender, bds same
Murphy Wm, appr R Paddon
Murphy Wm T, h Opera House Blk
Murray Annie Miss, teacher St Alphonsus Separate School
Murray George, lineman G N W Tele Co, h 4 Salter ave
Murray Wm, baggageman G T R, h 123 Pitt w
Muskett Wm, bartender Turf Exchange, bds Railroad House
Mutual Life Ins Co of New York F Macgurn Supt, Curry Blk
Myers Lizzie, dom 39 Campbell ave
Myles Wm H, lab, h 200 Mercer
Nagle Dennis, bds 39 Arthur
Nagle Johanna, tailoress, l 39 Arthur
Nagle John, car repr G T R, h 39 Arthur
Nall Gordon, teamster Scully & Bridges, bds 43 McDougall
Nall Samson, h 86 McDougall
Nalsaltee Andrew, lab h 6 Lillian
Naltau Edward, yardman G T R, h 59 Assumption
Naltau Wm, fireman G T R, bds 59 Assumption
Nantis Alex, lab, bds 336 McDougall
Nantis Antoney, lab, h 336 McDougall
Nantais Emile, dkhnd Walkerville Ferry h 85 Parent ave
Nantais Moses, car repr C P R, h w s Wellington ave 2 s M C R Rnd House
Nantais Nicholas, h 89 Mercer

FLEMING'S
Compound Cherry Balsam
Is the only safe remedy for Colds, Coughs and Bronchial affections.
Cor. Ouellette Ave. & Chatham.

Napier Alexander, clk A Napier, h 37 Glengarry ave
Napier Archibald, grocer, 40 Glengarry ave h same
Nash Abraham, police sergent, h 133 Arthur
Nash Annie, tlrss J B Chudleigh,
Nash A F, Secy & Manager of Windsor Gas Co, McDougall nr W yandotte e h 116 Victoria ave
Nash Hannah, tailoress, J B Chudleigh bds 8 Langlois ave
Natural Gas & Oil Co of Ontario (Ltd), S T Copus supt, 46 Ouellette ave
Nanda Leo, h 112 Aylmer ave
Neail James H, horse trainer, h w s Campbell ave 3 s London
Neal C E, barber P N Neal, bds 65 Sandwich w
Neal F H, baker P N Neal, bds 65 Sandwich w
Neal John A, blacksmith Detroit, bds 178 London
Neal John W, plasterer, h 178 London w
Neal W H, baker P N Neal, bds 65 Sandwich w
Neil P N, Baker, 65 Sandwich w h same
Neil Roy, prtr Record,
Neilson Robert, bookkpr, bds 26 London w
Nellis Sarah, (wid Robert) l 129 Sandwich l
Nelson Alex sr, (James Nelson & Bros) bds 8 Victoria ave

ROBERT PADDON, MAKES A SPECIALTY OF INCANDESCENT AND GAS CHANDELIERS, British American Block. 'Phone 170.

A. W. JOYCE, FUNERAL DIRECTOR and EMBALMER
No. 14 Pitt St., 3rd door west of post office. Telephone No. 244.
Residence No. 51 Victoria Avenue. - - - Telephone 183.

D'AVIGNON'S DRUG STORE IS OPEN ON SUNDAY.
Morning 9 to 12; Afternoon 2 to 4; Evening 7:30 to 9:30. Telephone No. 199
Night Bell. 5 SANDWICH STREET WEST.

ALL WHO APPRECIATE A GOOD ARTICLE USE The Walkerville Brewing Co's, (Ltd.) Kaiser Beer, Ale, Stout and Porter

Grosscup & Sullivan, Merchant Tailors, No. 3 Ouellette Ave.
Have a fine selection of Worsteds, Scotch Suitings, Fancy Trouserings, Fall and Spring Overcoatings. Satisfaction Guaranteed.
GROSSCUP. SULLIVAN.

G. W. FREEMAN,
THE LEADER IN
HOUSE PAINTING
41 PITT ST. WEST.

Nelson James, (James Nelson & Bro) h 8 Victoria ave
Nelson James, barber, h 50 Mc Dougall
Nelson James & Bro, [James & Alex W Nelson] Hardware etc 19 Sandwich w
Nelson Oliver, lab, bds 146 Mercer
Nelson Wm, barber, h 146 Mercer
Nentais Bets, wks Planing Mill Walkerville, h 28 Montmorency
Nesbitt Jennie, teacher Walkerville Public School, bds 26 Victoria ave
Nesbett Martha Miss, music teacher h 160 Ouellette ave
Nesbett N W Miss, clk Post Office, l 160 Ouellette ave
Nester Michael jr, condr G T R, h 55 Church
Nestman Alphonse, propr Essex House, 67-69 Sandwich w
Neveux Catharine, [wid Louis] l 55 Bruce ave
Neveux, Clinton & Baxter, (E B Neveux, N J Clinton & C S Baxter) Hardware, Stoves etc, 7 Sandwich e
Neveux E B, (Neveux Clinton, & Baxter) h 52 Bruce ave
Neveux G A, clk Neveux, Clinton & Baxter
Neveux Renn, asst librn Windsor Public Library, bds 55 Bruce ave
Neville Isaac, lab, h 74 Dougall ave
Nevine Fred, wks Page Wire Wks Walkerville, h 85½ Tuscarora
Nevin Herbert, teamster Walkerville, h 72 Louis ave
Nevion Fred, lab, h 79 Parent
Newbauer John, wks Malleable Iron Wks bds 79 Sandwich e
Newcombe Jane, (wid John) l 78 Glengarry ave
Newitt Thomas, stone cutter Detroit, h 42 Niagara
Newman John, wks C P R, bds 80 Aylmer ave
Newman John, wks G T R, bds 7 Louis ave
Newman John, civil engineer, W Newman, bds 116 London w
Newman Wm, Civil Engineer, rm 11 Fleming Blk
Nichol Mary, tchr Central School, bds 12 London e
Nicholls Alice, dom, 53 Caron ave
Nicholls Frederick W, section man C P R, h 140 Janette ave
Nicholls James, carp, bds 106 Pitt w
Nicholls John, carp G T R, h 104 Aylmer ave
Nicholls John, h 106 Pitt w
Nicholls Richard, engineer Windsor Salt Wks, h 165 Bruce ave
Nichols Ellen, (wid Alexander) h 22 Brant
Nichols George, tinsmith Neveux, Clinton & Baxter, bds 164 Caron avenue
Nichols Robert, section man C P R, h 164 Caron ave
Nicholson George, engineer G T R, h 103 Glengarry ave
Niven Thomas, reporter Record, h 298 Goyeau
Noard Henry, h 40 McDougall ave
Noard Leandra, l 40 McDougall ave
Nobbs John, propr City Hotel, 51 Sandwich w
Noble A L Miss, clk Bartlet & Macdonald,
Noble Charles, clk Jas Lambie, h 90 Janette Ave

F. A. EAKINS, DENTIST,
OFFICE HOURS, 8.30 A. M. TO 6 P. M.
42 OUELLETTE AVE.

WOOD ONLY SUPERIOR GRADES HANDLED. LOWEST PRICES IN THE CITY. **SCULLY & BRIDGES**

ROBERT PADDON, THE SANITARY PLUMBER, HOT WATER, STEAM & GAS FITTER
BRITISH AMERICAN BLOCK. 'PHONE 170.

Office
Noble
Noble
h 25
Nolan
Nolan
gall
Norbu
Arth
Norma
Hou
Norma
19 B
Norma
Bruc
Norma
caro
Norma
Bruc
Norris
gall
Northc
McD
Northw
Northw
Northw
42 C
Northw
Northw
Det
Caro
Northw
toms
Notman
Notteau
Hous
Noyes
Ouell
Noyes
Ouell
Noyes
lette
Nunn J
Nunn M
Nutson
67 Pe
Nutson
O'Brian

A. W.
No
Residen

W. A. KENDALL,
Office of the American & Canadian Express Co'ys.
Represents the Largest and Best Insurance Companies in the World.

Noble Miss, bds Crawford House
Noble Thomas B, engineer G T R, h 25 Louis ave
Nolan J D, clk J O Peck
Nolan Thomas, lab, rms 81 McDougall ave
Norbury George W, painter, h 79 Arthur
Normand Benjamin, wks Manning House, h 15 Maiden Lane
Normandy Caroline, (wid Louis) h 19 Bruce ave
Normandy Carrie, wks Detroit, l 19 Bruce ave
Normandin James A, grocer, 11 Tuscarora, h same
Normandy Nellie, wks Detroit, l 19 Bruce ave
Norris James, baker, h 78 McDougall ave
Northcott James, bricklayer, h 247 McDougall
Northway John, clk MacLean & Co
Northwood Alex, prtr Record
Northwood Alex, mail clk M C R h 42 Caron ave
Northwood Andrew, h 22 Chatham e
Northwood Richard M, ticket seller Det & Windsor Ferry Co, h 98 Caron ave
Northwood Mrs, special officer Customs
Notman Ed. ydman G T R
Notteau Elizabeth, cook Davenport House
Noyes Frederick, physician bds 97 Ouellette ave
Noyes Harry, physician, bds 97 Ouellette ave
Noyes J G, wine mnfr, h 97 Ouellette ave
Nunn J Mrs, bds Keystone Hotel
Nunn Minnie M, bds Keystone Hotel
Nutson Henry, clk J & T Hurley h 67 Pelissier
Nutson Wm G, h 108 Ouellette ave
O'Brian James, h 130 Aylmer ave

Fleming's Baking Powder
Is the Best on the Market.
ONLY 25C. PER POUND.
H. O. FLEMING,
Cor. Ouellette Ave. & Chatham.

O'Brien John, wks Detroit, bds 124 Pitt w
O'Brien Julia, head waitress Manning House
O'Brien Patrick, wks Malleable Iron Wks Walkerville, bds e s Howard ave, 2 n Tecumseh Rd
O'Brien Patrick J, engr M C R h 98 Crawford ave
O'Brien Wm, porter H Gill
O'Bron Irmine, dom 277 Sandwich west
O'Connor Annie Miss, principal St Francois School, bds 65 Ouellette ave
O'Connor Arthur, student Detroit bds 41 Pelissier
O'Connor Elenor, (wid Jerry) h 41 Pelissier
O'Connor E Mrs, clk Post Office
O'Connor J E (Martin & O'Connor)
O'Connor Maggie, waitress Manning House
O'Connor M J, (Robinson, Macdonald & O'Connor) h 128 Howard ave
O'Connor M Miss, prin St Alphonsus Separate School, s e cor Park & Pelissier
O'Connor M Miss, tchr St Francois School, bds 179 Sandwich e
O'Donald David, h 96 Goyeau
O'Donald John, slsman Detroit, bds 96 Goyeau
O'Donald Wm, furrier Detroit, bds 96 Goyeau

ROBERT PADDON, THE SANITARY PLUMBER, HOT WATER, STEAM & GAS FITTER
BRITISH AMERICAN BLOCK. 'PHONE 170.

ARECA NUT TOOTH PASTE PRESERVES AND BEAUTIFIES THE TEETH
Only 25c. a box at D'AVIGNON'S DRUG STORE, 5 Sandwich Street West.

A. W. JOYCE, FUNERAL DIRECTOR and EMBALMER
No. 14 Pitt St., 3rd door west of post office. Telephone No. 244.
Residence No. 51 Victoria Avenue. - - - Telephone 183.

Grosscup & Sullivan, Merchant Tailors, No. 3 Ouellette Ave.
Have a fine selection of Worsteds, Scotch Suitings, Fancy Trouserings, Fall and
GROSSCUP. Spring Overcoatings. Satisfaction Guaranteed. SULLIVAN.

SIGN WRITING
-:- MY SPECIALTY. -:-
G. W. FREEMAN,
41 PITT ST. WEST.

O'Neil James, h 135 Windsor ave
O'Neill James G, marine captain, h 4 Parent ave
Oak Hall, John Moffatt Mngr, Clothing, 13 Sandwich w (see adv)
Occidental Law & Protective Association, A W Phippen Mngr, Fleming Blk
Odette D B, (Odette & Wherry) h 185 Sandwich w
Odette George, grocer, 33 Parent ave h same
Odette & Wherry, (D B Odette & H W Wherry) Steamboat & Commission Agents, Coal, Salt, Plaster & Builders Supplies) 46 Sandwich w (see adv)

ODETTE & WHERRY,
Dealers in
Hard and Soft Coal, Charcoal, Coal Oil, Salt, Plaster, Cement, Fire Brick and Clay, Sewer Pipes, Drain Tiles, &c.
STEAMBOAT AGENTS
46 SANDWICH W.

Odey Joseph A, barber 77½ London w h 34 Church
Offett Alice Mrs, (wid W H) h 14½ Sandwich w
Offett Maud, wks Wm Albert, bds 14 Sandwich w
Office Hotel, Oliver Scott propr, 83 Sandwich e
Ogle Charles, h 79 Bruce ave
O'Keefe Patrick, lab, bds 19 Maiden Lane
O'Keefe Thomas, tinner Detroit, h 19 Maiden Lane
Oldaker Thomas, shoe mkr Detroit, h 84 Assumption
Oldenburg Henry, captain G T R Car Ferry bds 142 Bruce ave
Oliver Florence, wks Bell Telephone Co, l 19 Pitt e
Oliver James, loan dept Kinney Real Estate Exchange, h 19 Pitt e
Oliver Thomas C, pastor British Methodist Church, h 44 Wyandotte e
Omarrow Ellen, clk James McMurray, bds 38 Aylmer ave
Opera House, John Shinner mngr, 19 Sandwich e
Orchard C W, veterinary surgeon, 22 Chatham w
Orr Bros, (Matthew & Wm) millers 47 London w
Orr Matthew, (Orr Bros) h 43 Church
Orr Wm, (Orr Bros) h 34 London w
Otto Alvin, foreman Br Am Brewing Co, h 129 Janette ave
Oltwell Ila, box mkr Detroit, bds 175 Windsor ave
Ouellette Albert, contractor, h 122 Ouellette ave
Ouellette Albert, agt Singer Mnfg Co
Ouellette Alexandria, (wid Daniel) h 335 Sandwich e
Ouellette Alfred, clk V Marentette, h 69 Ouellette ave
Ouellette Antoine, house mover, h 19 Tuscarora
Ouellette Augustus, bds 64 Bruce ave
Ouellette Benjamin, carp, h 21 Tuscarora
Ouellette Daniel B, real estate etc, 20 Sandwich w h
Ouellette Dennis, h 64 Bruce ave

KOAL ONLY SUPERIOR GRADES HANDLED. LOWEST PRICES IN THE CITY.
SCULLY & BRIDGES.

BOTT'S WINE OF MALT AND MALT EXTRACT
MANUFACTURED BY THE WALKERVILLE BREWING CO., (Ltd.) JOHN BOTT, MANAGER.

F. A. EAKINS, DENTIST, 42 Ouellette Avenue.

ROBERT PADDON, MAKES A SPECIALTY OF INCANDESCENT AND GAS CHANDELIERS, British American Block. 'Phone 170.
Office of
Ouellett Wall
Ouellett Kee
Ouellett
Ouellett lette & Ho
Ouellett lette & Ho
Ouellett 91 Sa
Ouellette Campl
Ouellette Robin
Ouellette Hotel
Ouellette bell av
Ouellette entette
Ouellette troit, h
Ouellette lette a
Ouellette
Ouellette
Ouellette
Ouellette Coal C
Ovington eau & C
Ovington Windso
Owen Wi ave
Pacaud cor Wi
Goyeau
Pacaud G notary
152 Vic
Pacific Ho Sandwi
A. W. J
No. 1
Residence

F. A. EAKINS, DENTIST, 42 Ouellette Avenue.

ROBERT PADDON, MAKES A SPECIALTY OF INCANDESCENT AND GAS CHANDELIERS, British American Block. 'Phone 170.

W. A. KENDALL,
Office of the American & Canadian Express Co'ys.
Represents the Largest and Best Insurance Companies in the World.

Ouellette Ernest, clk, Consumers Wall Paper Co
Ouellette Ernest, bookkpr W J Mc Kee
Ouellette Eugene, clk T Langlois
Ouellette House, Mrs Isabella Ouellette Propr, s w cor TecumsehRd & Howard ave
Ouellette Isabella Mrs, propr Ouellette House, s w cor TecumsehRd & Howard ave h same
Ouellette James, wksDetroit, h over 91 Sandwich w
Ouellette Joseph, farmer, bds e s Campbell eve 1 s Martin
Ouellette Joseph, teamster Curry & Robinet
Ouellette L Mrs, housekpr Keystone Hotel
Ouellette Luke, farmer, h e s Campbell ave 1 s Martin
Ouellette Theodore, carp, h 50 Marentette ave
Ouellette Thomas C, cigar mnfr Detroit, h 128 Janette ave
Ouellette T Miss, milliner, 24 Ouellette ave l Howard ave
Ouellette Victor, h 74 Wyandotte w
Ouellette V Mrs, bds 8 Park e
Ouellette W, oppr G T R,
Ouellette W C, bookkpr Montreuil Coal Co,
Ovington George, blksmith, corGoyeau&Chatham h 198 Windsor ave
Ovington Sarah, (wid George) h 204 Windsor ave
Owen Wm,mldr Detroit,h 147 Louis ave
Pacaud A, publisher LeProgress, cor Windsor ave & Chatham h 98 Goyeau
Pacaud Gaspard,license inspector & notary public, 14 Medbury Blk h 152 Victoria ave
Pacific Hotel, N E Gloyd propr, 135 Sandwich w

USE
FLEMING'S Dont-a-don
FOR THE TEETH.
-:- H. O. FLEMING, -:-
COR. OUELLETTE AVE. & CHATHAM.

PacketLousia,cigar mkrGignacBros, l 26 Cataraqui
Padbury Cora,dom,116 Victoria ave
Paddon Gertrude,bookkprRPaddon, l 155 Louis ave
PaddonRobert, Plumber,Steam Fitter Etc, 10 Sandwich e h 155 Louis ave (see adv)
Pagau Edmond, wks E Gignac, bds 51 Church
Page Louis H, blksmith M Stricker,
Pageau Jennie Miss, mlnr Bartlet & Macdonald,
Pageau John, liquors, 73 Sandwich e h same
Pagoh Thomas, ptr, E Wallace,
Pajog James, ptr Review, bds 49 Glengarry ave
Pajog Patrick, carp, h 49 Glengarry ave
PajogThomas E,painter,bds49 Glengarry ave
Pajot Edmond,harnessmkr EGignac,
Pajot James, ptr Review,
Palmiter Wm, mnfr saw swedges,21 Salter ave h 31 Caron ave
Panet A P E, barrister Curry Blk, h 93 Chatham w
Pangborn Elias, lab, h 95 Sandwich west
Papst Herbert, wks M Stricker, bds 52 Dougall ave
Papst Roland, painter, rooms 52 Dougall ave
Paquett Josephine, waitress Essex House,

A. W. JOYCE, FUNERAL DIRECTOR and EMBALMER
No. 14 Pitt St., 3rd door west of post office. Telephone No. 244.
Residence No. 51 Victoria Avenue. - - - Telephone 183.

FOR COUGHS AND COLDS USE D'AVIGNON'S COUGH EMULSION 25C.
AT D'AVIGNON'S DRUG STORE, 5 SANDWICH STREET WEST.

BOTT'S PURE MALT STOUT RECEIVED HIGHEST AWARD AT THE WORLD'S FAIR, CHICAGO
Manufactured by THE WALKERVILLE BREWING CO., (Ltd) JOHN BOTT, MANAGER.

Grosscup & Sullivan, Merchant Tailors, No. 3 Ouellette Ave.
Have a fine selection of Worsteds, Scotch Suitings, Fancy Trouserings, Fall and
GROSSCUP. Spring Overcoatings. Satisfaction Guaranteed. SULLIVAN.

G. W. FREEMAN,
LEADER IN
SIGN PAINTING
41 PITT ST. WEST.

Paquett Lizzie, dressmkr, bds 111 London w
Paquett Noe, housemaid Essex House,
Pardonett Louis, cabinet mkr, h n s Erin 1 e Langlois ave
Parent C, yardman A N McLean & Co,
Parent Daniel, tailor Detroit, bds 133 Glengarry ave
Parent Felix, ins agent Detroit, bds 133 Glengarry ave
Parent Fred, brass fitter Detroit, bds 55 Marentette ave
Parent Joseph, carp, h 133 Glengarry ave
Parent Joseph, brass fitter Detroit, bds 55 Marentette ave
Parent Joseph M, carp, h 58 Brant
Parent Lizzie, tailoress Detroit, l 55 Marentette ave
Parent Neal, h 77 Parent ave
Parent Neal, h 26 Cataraqui
Parent Noah, grocer, 277 Sandwich h 273 same e
Parent Paul, h 54 Marentette ave
Parent Victor, h 26 Albert
Parent, waitress Windsor House
Parie F, carp h 153 Wellington ave
Parie Fred, wks Detroit bds 153 Wellington ave
Parish Wm N, lab h 49 Pitt w
Parisian Steam Laundry, C W Bristol agent, 5 Ouellette ave
Park Hatter, stenogr Hanna & Cowan
Park James, marine engineer, bds 43 Arthur
Park Joseph, engineer G T R Car Ferry h 43 Arthur
Park Susan, stenogr Detroit, bds 58 Victoria ave
Parker Crawford, wks Detroit, bds 132 Mercer
Parker Fred J, mach, h 31 Parent ave
Parker Oscar, lab, h 62 McDougall
Parker Wm, waiter Detroit, h 17 Montmorency
Parkin Charles, express messenger G T R, h 89 Janette
Parks George, wks Detroit, bds 7 Albert
Parrault Minnie, dom 95 Chatham w
Parrotte Alexander, drayman, h 78 Arthur
Parry Felix slsman J R Tourangeau
Parson Edward, carp, h 85 Caron ave
Parsons Elnathan, bricklayer h 144 Bruce ave
Parsons Harry, section man C P R, h 227 Wellington ave
Parsons Lewis N, opr M C R, h 44 Cameron ave
Parsons Napoleon, opr M C R R
Parson Wm, painter & paper hanger 22 Glengarry ave h same
Parsons Wm M, painter, h 251 Sandwich e
Pashley Charles, asst engr StreetRy Power House, h 57 Crawford ave
Pashley Jonas H, sexton Methodist Church, h 60 Church Lane
Patching Albert E, h 107 Ouellette ave
Paterson Alexander, wks Windsor Ferry Co, h 27 Wyandotte w
Paterson N, wks Traders Bank, bds Woodbine Hotel
Patillo Carrie Miss, l 83 Dougall ave
Patillo Kate Miss, h 83 Dougall ave
Patterson Alexander, switchman M C R, h 55 Cameron ave
Patterson Charles, wks Walkerville h 103 Glengarry ave
Patterson George, wks L E & D R Ry, h 14 Marentette ave

F. A. EAKINS, DENTIST,
PORCELAIN CROWNS AND BRIDGE WORK
42 OUELLETTE AVE.

SCULLY & BRIDGES LOWEST PRICES IN THE CITY ON **KOAL.**
ONLY SUPERIOR GRADES HANDLED

ROBERT PADDON, Hot Water Heating a Specialty. Agent for all First-Class Hot Water Boilers, British American Block. 'Phone 170.

Real Est

Patterson J C, gatt & Murphy)
Patterson, Le phy, (J C Patte gatt, J L Murp Barristers, Oper
Patterson Mary, Howard ave
Patterson Wm, win al Hotel, bds sar
Patterson Wm T, t & Co h over 55
Patton Mary Mrs, l
Payne Charles, mac
Peaker J M, cust Manning House
Pearce Alexander, bds 95 Gladstone
Pearce George, wks Sons, h 95 Gladst
Pearce Jennie, wks l 96 Gladstone av
Peare Adolph, carp, avenue
Peare Adolphe, bds
Peare Joseph, carp, b
Peare O, carp, h 74
Pearson James, ca driver, h 27 Arthu
Peck Edward, car in Brant
Peck Frank, wheelm Ferry, h 9 Salter a
Peck J O clothing e w, h 102 Chatham
Peck Samuel, engr G Sandwich e
Peck Walter H, clk Ouellette ave
Peck Wm, wks G T mer ave
Peddie James W, (P 10 Victoria ave
Peddie John, painter,
Peddie & Co, dry Sandwich e

A. W. JOYCE, FU
No. 14 Pitt St., 3r
Residence No. 51 Victo

F. A. EAKINS, DENTIST, PORCELAIN CROWNS AND BRIDGE WORK 42 OUELLETTE AVE.

ROBERT PADDON, Hot Water Heating a Specialty. Agent for all First-Class Hot Water Boilers, British American Block. 'Phone 170.

Real Estate W. A. KENDALL. Bought, Sold and Exchanged by Office of the Canadian and American Express Companies.

Patterson J C, (Patterson, Leggatt & Murphy)
Patterson, Leggatt & Murphy, (J C Patterson, G J Leggatt, J L Murphy & Jno Sale) Barristers, Opera House Blk
Patterson Mary, (wid John) l 7 Howard ave
Patterson Wm, wine clk International Hotel, bds same
Patterson Wm T, trav D M Ferry & Co h over 55 Sandwich w
Patton Mary Mrs, h 81½ McDougall
Payne Charles, machc, h 94 Merer
Peaker J M, customs officer, bds Manning House
Pearce Alexander, mach Kerr Bros, bds 95 Gladstone ave
Pearce George, wks H Walker & Sons, h 95 Gladstone ave
Pearce Jennie, wks Park, Davis Co, l 96 Gladstone ave
Peare Adolph, carp, h 78 Langlois avenue
Peare Adolphe, bds 74 Tuscarora
Peare Joseph, carp, bds 74 Tuscarora
Peare O, carp, h 74 Tuscarora
Pearson James, canadian express driver, h 27 Arthur
Peck Edward, car insp G T R, h 40 Brant
Peck Frank, wheelman C P R Car Ferry, h 9 Salter ave
Peck J O clothing etc, 15 Sandwich w, h 102 Chatham w
Peck Samuel, engr G T R, h 165 Sandwich e
Peck Walter H, clk J O Peck, h 87 Ouellette ave
Peck Wm, wks G T R, h 56 Aylmer ave
Peddie James W, (Peddie & Co), h 10 Victoria ave
Peddie John, painter, h 100 Pitt e
Peddie & Co, dry goods etc, 27 Sandwich e

TAKE YOUR PRESCRIPTIONS TO H. O. FLEMING, DISPENSING DRUGGIST COR. OUELLETTE AVE. & CHATHAM.

Pedrick George, gardener, h 267 Sandwich e
Pierce Marion Miss, kindergarten, 15 Sandwich w
Pierson Susan, dom H Trumble
Pellow Wm, hostler Club House, bds same
Pelon Rose, dom, 43 Victoria ave
Peltier Achilles, wheelman Str Great Western
Peltier Alice, dom, 35 Bruce ave
Peltier G C, propr Essex Market Wks, n s Tecumseh, 3 w M C R Track h same
Peltier Henry gardener, h Tecumseh Rd, head of Crawford ave
Penberthy Injector Co, F C Irwin mngr, 82 Pitt e
Penfold Stephen, wks M C R, h 107 Oak ave
Penman Frank, porter J J Foster, bds 22 Louis ave
Penman James, drover, h 22 Louis avenue
Penman J R, frgt clk G T R,
Penman Russel, clk G T R, bds 22 Louis ave
Penney Alfred G, car checker G T R, h 79 Aylmer ave
Pennington James, (Pennington & Brian), h 288 Goyeau
Pennington John, plumber Pennington & Brian, h Detroit
Pennington & Brian, (James Pennington & M A Brian) plumbers, 47 Sandwich w

A. W. JOYCE, FUNERAL DIRECTOR and EMBALMER
No. 14 Pitt St., 3rd door west of post office. Telephone No. 244.
Residence No. 51 Victoria Avenue. - - - Telephone 183.

PURE BAKING POWDER, ONLY 25 CENTS A POUND AT D'AVIGNON'S DRUG STORE, 5 SANDWICH STREET WEST.

Grosscup & Sullivan, Merchant Tailors, No. 3 Ouellette Ave.
Have a fine Selection of Worsteds, Scotch Suitings, Fancy Trouserings, Fall and Spring Overcoatings. Satisfaction Guaranteed.
GROSSCUP. SULLIVAN.

G. W. FREEMAN,
THE LEADING
EXTERIOR AND INTERIOR
DECORATOR.
41 PITT ST. WEST.

Penny Robert, wks Detroit, bds 9 Chatham w
Pent Louis, stone cutter Detroit, h 54 Erie e
Pentland Miss, clk W P Melville
Peon Alexander, jeweler BJ Walker, h 8 Pelissier
Peoples Electric Co of Windsor (Ld), Jno Coventry M D pres, G M Hendry vice pres, W J Pulling treas, Jas Anderson secy & mngr, rm 7 Laing Blk
Pepin A J, clk B J Walker,
Pepin Evariste, wks Detroit, bds 14 London w
Pepin Joseph M, clk McDonald Johnston, h 14 London w
Perdy Arthur, lab h 57 Curry ave
Perkins GM, mngr McKeandsLivery,
Perkins Thomas, h 50 Goyeau
Perrault Charles, wks Detroit, h 94 Dougall ave
Perrault Victor, wks Windsor Driving Park, bds 94 Dougall ave
Perrin Augusta, brakeman G T R, h 7 Parent ave
Perry James G, wks Windsor Laundry Co, bds 4 Arthur
Perry Jane, (wid James) l 210 Goyeau
Perry John, hostler A Laforge
Perry J Mrs, h 34 Pitt e
Perry Maggie, pantry Crawford House
Perry Thomas, lab h 32 Elliott
Peters John, wks H Walker & Sons h 78 Tuscarora
Peters Joseph, sailor bds 104 Pitt west
Peters Margarett, (wid Peter) h 104 Pitt w
Peters Wm R, wks Wire Wks Walkerville, h 57 Langlois ave
Peterson Harry, bds 43 Goyeau
Peterson Sarah, (wid Daniel) h 43 Goyeau
Pettit A M, bds 117 Bruce ave
Pettit A N, Teas, Coffees etc 63 Sandwich w h 117 Bruce ave
Phillips Albert, carp h 41 Elliott
Phillips Edith, book binder Detroit, l 23 Church
Phillips Frank, engr Br Am Brewing Co, h 43 Elliott
Phillips Frank, plasterer h 167 Bruce ave
Phillips Fred G, plasterer h cor Essex & Elliott
Phillips Louis, waiter G T R Dining Car rms 275 McDougall
Phillips Wm, lab Scully & Bridges, h 19 Dougall ave
Phillips Wm, carp Detroit, h 33 Church
Philpott James B, carp h 9 Chatham west
Phipps A, bds Crawford House
Phippen A W, mngr Occidental Law & Protective Association, h 141 Janette ave
Phippen A W Mrs, dressmkr 141 Janette ave
Piche U J, car checker C P R
Pickering Fred, baker & confectioner 30 Ouellette ave h same
Pierce Henry, watchman G T R, h 38 Tuscarora
Pierce Marian, private Kindergarden, bds 15 Chatham w
Piggott A E, J Piggott & Sons
Piggott John, J Piggott & Sons h Chatham Ont
Piggott J & Sons, Planing Mills, Lumber, Etc, 27 Langlois w

SCULLY & BRIDGES LOWEST PRICES IN THE CITY ON WOOD. ONLY SUPERIOR GRADES HANDLED

F. A. EAKINS, DENTIST, Special Care Taken to Preserve the Natural Teeth, 42 Ouellette Ave.

The Walkerville Brewing Co. (Ltd) Our Kaiser Beer, Ale and Stout are handled by all first-class Dealers in the Dominion.

ROBERT PADDON, MAKES A SPECIALTY OF INCANDESCENT AND GAS CHANDELIERS, British American Block. 'Phone 170.

Money

Piggott Walt
Sons h Chathar
Pigot Wm, clk M
Caron ave
Pike Eliza, waitr
Hotel
Pike John B, cont
Place
Pilkey Albert, wl
Wks
Pilkey Eugene, wl
Wks
Pilkey Peter J, h
Pilkey Reginald,
roit ave bds 18
Pillman Carrie Mr
Pillman Edwin, wl
bds 103 Cataraq
Pillman Grace, wl
Sons, l 103 Cata
Pillman Ida, wks
Walkerville, l 1
Pillman Maud Mis
Leod, l 103 Cata
Pillman Mervin, ca
Goyeau & Chath
Pim W C, wks Wa
Windsor ave
Pinchin Robert, bo
Taylor, h 126 Ou
Piner George, lab,
Pinkard Daniel, wk
241 Mercer
Pinkham Thomas,
Gregor & Son, h
Pippins Emma, (wi
bert
Pippin Ida, dom, 7
Pizer Peter, pedder
Plant John, butcher
ave h same
Plimmer John, mng
h same
Plymouth Rock Tai
Meloche mngr, 41
Pocock Bert, barten
change, bds same

A. W. JOYCE,
No. 14 Pitt St.,
Residence No. 51 Vic

F. A. EAKINS, DENTIST,
Special Care Taken to Preserve the Natural Teeth, 42 Ouellette Ave.

ROBERT PADDON,
MAKES A SPECIALTY OF INCANDESCENT AND GAS CHANDELIERS.
British American Block. 'Phone 170.

Money Loaned On Mortgage Security on Satisfactory Terms. W. A. KENDALL. Office of the Canadian & American Express Co'ys.

D'AVIGNON'S DRUG STORE IS OPEN ON SUNDAY.
Morning 9 to 12; Afternoon 2 to 4; Evening 7:30 to 9:30. Telephone No. 199
Night Bell. 5 SANDWICH STEEET WEST.

Piggott Walter T, J Piggott & Sons h Chatham Ont
Pigot Wm, clk MacLean & Co h 46 Caron ave
Pike Eliza, waitress, International Hotel
Pike John B, contractor, h 1 Karl Place
Pilkey Albert, wks Essex Basket Wks
Pilkey Eugene, wks Essex Basket Wks
Pilkey Peter J, h 18 Crawford ave
Pilkey Reginald, wks M C R Detroit ave bds 18 Crawford ave
Pillman Carrie Mrs, h 103Cataraqui
Pillman Edwin, wks F E Copeland, bds 103 Cataraqui
Pillman Grace, wks H Walker & Sons, l 103 Cataraqui
Pillman Ida, wks Park Davis & Co Walkerville, l 103 Cataraqui
Pillman Maud Miss, clk P B Mc Leod, l 103 Cataraqui
Pillman Mervin, carriage mkr, cor Goyeau & Chatham e
Pim W C, wks Walkerville, h 8½ Windsor ave
Pinchin Robert, bookkpr Smith & Taylor, h 126 Ouellette ave
Piner George, lab, h 60 McDougall
Pinkard Daniel, wks Walkerville h 241 Mercer
Pinkham Thomas, foreman J Mc Gregor & Son, h 33 Arthur
Pippins Emma, (wid Wm) l 44 Albert
Pippin Ida, dom, 73 Goyeau
Pizer Peter, pedder, bds 80 Mercer
Plant John, butcher, 123 Glengarry ave h same
Plimmer John, mngr Opera House, h same
Plymouth Rock Tailoring Co, J M Meloche mngr, 41 Sandwich w
Pocock Bert, bartender, Detroit Exchange, bds same

FLEMING'S
Compound Cherry Balsam
Is the only safe remedy for Colds, Coughs and Bronchial affections.
Cor. Ouellette Ave. & Chatham.

Points P, yardman Scully&Bridges
Pole James R, switchman G T R, h 32 Brant
Police Magistrates Office, City Hall
Pollard Mary Mrs, rms 318 Goyeau
Polson Hugh, acct Bank of Commerce, h 104 Goyeau
Pominville Silver G (Latham&Pominville), h 33 London e
Ponting Percy C, bookkpr Natural Gas & Oil Co of Ontario, h 99 Bruce ave
Pope Wm B, wks Detroit, h 6 Bruce ave
Popps Edward, tailor Bartlet & Macdonald, bds 12 Cartier Place
Poquet Miss, shipper Gignac Bros
Porter James, bds 34 McKenzie
Porter Janet, (wid John) rms 119 Caron ave
Porter Joseph, bartender, bds West End Hotel
Porter Samuel, lumber man, h 37 Church
Porter Sarah, (wid Charles) h 120 McDougall
Porter Thomas, carp, h 54 McKay ave
Porter Wm, plumber, Morton & Christie
Post Office, Alfred Wigle postmaster, s w cor Ouellette ave & Pitt
Potter Charles L, dealer in hides etc, h 217 Sandwich w
Potter Edward H, contractor, h 39 Windsor ave

A. W. JOYCE, FUNERAL DIRECTOR and EMBALMER
No. 14 Pitt St., 3rd door west of post office. Telephone No. 244.
Residence No. 51 Victoria Avenue. - - - Telephone 183.

ALL WHO APPRECIATE A GOOD ARTICLE USE The Walkerville Brewing Co's, (Ltd.) Kaiser Beer, Ale, Stout and Porter

Grosscup & Sullivan, Merchant Tailors, No. 3 Ouellette Ave.
Have a fine selection of Worsteds, Scotch Suitings, Fancy Trouserings, Fall and Spring Overcoatings. Satisfaction Guaranteed.
GROSSCUP. SULLIVAN.

G. W. FREEMAN,
THE LEADER IN
HOUSE PAINTING
41 PITT ST. WEST.

Potts Charles, tinsmith Neveux Clinton & Baxter, h 23 Brodhead
Potts Wm G, mngr Canadian Express Co, h 177 Windsor ave
Poupord Charles, lab, h 103 Wyandotte e
Poupord Edward, wks Wm J McKee, bds 103 Wyandotte e
Poupord Frank, wks Walkerville Brewing Co, h n s Assumption 1 e Parent ave
Poutette Albert, tinsmith Detroit, bds 25 Brant
Poutette Louis, wks W J McKee, h 25 Brant
Poutette Mitchell, tinsmith Detroit, bds 25 Brant
Powell Mary, dom, 177 Sandwich w
Powers Ben, fruit, 145 Sandwich h same
Powers Elizabeth, (wid Philip), h 59 Parent ave
Powers James, bds 59 Parent ave
Powers Josie, wks Detroit, l 123 Sandwich w
Powers Robert, clk Bartlet & Macdonald, bds 59 Parent ave
Powers Thomas, opr Detroit, bds 59 Parent ave
Powers Thomas jr, sailor, bds 123 Sandwich w
Powers Thomas sr, sailor, h 123 Sandwich w
Powers Wm, carp. h 121 Pelissier
Pratt Charles, blksmith G T R, h 25 Glengarry ave
Pratt Charles, wks Walkerville, bds 63 Aylmer ave
Pratt Deana, bookbinder Detroit, l 25 Glengarry ave
Pratt Joseph, wks G T R Ferry, bds Essex House
Pratt Joseph, foreman Ever Ready Dress Stay Co, bds 63 Aylmer ave
Pratt Lilly, wks Detroit, l 25 Glengarry ave
Pratt Maggie, dressmkr, l 25 Glengarry ave
Pratt Sarah, (wid Joseph) h 63 Aylmer ave
Pratt W, propr Ontario PortraitCo, 39 Sandwich w upstairs
Pratt Wm, foreman Walkerville Brewing Co, bds 63 Aylmer ave
Pratten Sarah, dom, 148 Ouellette avenue
Predhomme Adolph, candy mkr Detroit, h 89 Wellington ave
Premeau Cyphore, dkhnd G T R Car Ferry, bds 17 Goyeau
Preston Lucy E, (wid Wm) h 80 McDougall ave
Priest Charles, bds International Hotel
Price George H, agt C P R, bds Manning House
Price George W, City Agent C P R, 16 Ouellette ave, bds Manning House
Price Mr, h 26 McDougall ave
Price Wm, porter Smith & Duck, h h 112 Goveau
Pridhomme Eugene, clk Detroit, h n s Union 2 w M C R Track
Primeau Albert, bds 13 Glengarry avenue
Primeau Alex, agent Geo Riggs, h 45 Albert
Primeau C, dkhnd Str Great Western
Primeau Evareste, clk Smith & Duck, h 112 Dougall ave

F. A. EAKINS, DENTIST,
OFFICE HOURS, 8.30 A. M. TO 6 P. M.
42 OUELLETTE AVE.

WOOD ONLY SUPERIOR GRADES HANDLED. LOWEST PRICES IN THE CITY. **SCULLY & BRIDGES**

ROBERT PADDON, THE SANITARY PLUMBER, HOT WATER, STEAM & GAS FITTER
BRITISH AMERICAN BLOCK. 'PHONE 170.

W. A.
Office of the America

Primeau Frederic
Smith & Taylor, avenue
Primeau Joseph, bo ave
Primeau J A, clk L Bros bds 21 Win
Primeau Lecty, clk 21 Windsor ave
Primeau Miss, clk
Primeau Robert, ave
Primeau Theadore, h 21 Windsor ave
Primeau Walter D Tuscarora & Lang
Prince H, watchm Western
Proctor M L, wks R
Prosser Richard, Bowers
Prouse E, physicia h same
Prowse Frank & Son) bds 75 Cra
Prowse George & Son) h 75 Craw
Prowse G K & S & Frank A), Real E rm 3 Laing Bldgs
Pryor Edwin, h 126
Pryor Edwin jr, wks Wks, bds 126 Ayl
Pryor John, fireman Sandwich e
Pryor Lettie, mach Ca raph Co
Pulford A Mrs, h 92
Pulford J W, (Pulf 55 Glengarry ave
Pulford & Ellis, (J W H Ellis) bicycles 3
Pullin Alway J, Janette ave 6 Pitt
Purser George, tinsm & Son, h 87 Church

A. W. JOYCE, FU
No. 14 Pitt St., 3r
Residence No. 51 Victo

W. A. KENDALL,
Office of the American & Canadian Express Co'ys.
Represents the Largest and Best Insurance Companies in the World.

ROBERT PADDON, THE SANITARY PLUMBER, HOT WATER, STEAM & GAS FITTER
BRITISH AMERICAN BLOCK. 'PHONE 170.

Primeau Frederick, shipping clk Smith & Taylor, h 130 Dougall avenue
Primeau Joseph, bds 13 Glengarry ave
Primeau J A, clk Lambert Bros, bds Bros bds 21 Windsor ave
Primeau Lecty, clk Peddie & Co, l 21 Windsor ave
Primeau Miss, clk C S Campbell
Primeau Robert, h 13 Glengarry ave
Primeau Theadore, clk Leroyd Bros h 21 Windsor ave
Primeau Walter D, grocer s e cor Tuscarora & Langlois ave h same
Prince H, watchman Str Great Western
Proctor M L, wks R E Beaubien
Prosser Richard, blksmith W L Bowers
Prouse E, physician 95 Ouellette h same
Prowse Frank A, (G K Prowse & Son) bds 75 Crawford ave
Prowse George K, (G K Prowse & Son) h 75 Crawford ave
Prowse G K & Son, (George K & Frank A), Real Estate, Insurance rm 3 Laing Bldgs (see adv)
Pryor Edwin, h 126 Aylmer ave
Pryor Edwin jr, wks Windsor Salt Wks, bds 126 Aylmer ave
Pryor John, fireman G T R, h 201 Sandwich e
Pryor Lettie, mach Canadian Typograph Co
Pulford A Mrs, h 92 Pitt w
Pulford J W, (Pulford & Ellis) h 55 Glengarry ave
Pulford & Ellis, (J W Pulford & H H Ellis) bicycles 3 Ouellette ave
Pullin Alway J, bds s w cor Janette ave 6 Pitt
Purser George, tinsmith R Purser & Son, h 87 Church

Fleming's Baking Powder
Is the Best on the Market.
ONLY 25C. PER POUND.
H. O. FLEMING,
Cor. Ouellette Ave. & Chatham.

Purser James E, (R Purser & Son) h 32 Glengary ave
Purser Robert, (R Purser & Son) h 47 Arthur
Purser R & Son, (Robert & James E) plumbers etc, 99 Sandwich e
Puynts Peter, wks Scully & Bridges h 105 Mercer
Pym Fred, shoemkr Detroit, h 126 Goyeau
Pyne George, lab h 68 Dougall ave
Pyne Emma, dom 232 Sandwich e
Pythean Castle, 7 Sandwich w
Quail Sadie, bds 135 Dougall ave
Quaintence Fred, clk C W Steward h Detroit
Quamby George, blksmith P A Craig, bds 67 Pitt e
Queens Grocery, D Willis Mason Propr 33-35 Ouellette ave
Quine Harry, h 72 Caron ave
Quinn Maggie, dom Maple Leaf Hotel
Quintin Adolph, engr G T R, h s w cor Marentette ave & Wyandotte
Rabideau Wm, bellboy British American Hotel
Radcliffe George W, silverware agt h 7 Louis ave
Radcliffe James, woodwkr P A Craig
Radcliffe Mary Mrs, bds 76 Janette ave
Radford Wm, wheelman, Str Lansdowne,

A. W. JOYCE, FUNERAL DIRECTOR and EMBALMER
No. 14 Pitt St., 3rd door west of post office. Telephone No. 244.
Residence No. 51 Victoria Avenue. - - - Telephone 183.

ARECA NUT TOOTH PASTE PRESERVES AND BEAUTIFIES THE TEETH
Only 25c. a box at D'AVIGNON'S DRUG STORE, 5 Sandwich Street West.

F. A. EAKINS, DENTIST,
OFFICE HOURS, 8.30 A. M. TO 6 P. M.
42 OUELLETTE AVE.

BOTT'S WINE OF MALT AND MALT EXTRACT
MANUFACTURED BY THE WALKERVILLE BREWING CO., (Ltd.) JOHN BOTT, MANAGER.

Grosscup & Sullivan, Merchant Tailors, No. 3 Ouellette Ave.
Have a fine selection of Worsteds, Scotch Suitings, Fancy Trouserings, Fall and
GROSSCUP. Spring Overcoatings. Satisfaction Guaranteed. SULLIVAN.

SIGN WRITING
-:- MY SPECIALTY. -:-
G. W. FREEMAN,
41 PITT ST. WEST.

Rae W M, grocer, 53 Sandwich bds cor Goyeau & London
Railroad House, J J Moynahan Propr, 255 Sandwich e
Ramon Pierre, Deputy Collector In Rev, h 39 Campbell ave
Ramoth Thecle, (wid Charles) h 21 Goyeau
Ramouth Charles,condr Street Railway bds 21 Goyeau
Ramsey J A, contractor & builder, h 71 Crawford ave
RandallAlex,bds InternationalHotel
Randall Charles S, ticket agent G T R, h 118 Dougall ave
Ranger Louis B, wks Wigle & Sons bds 165 Windsor ave
Ranks John, embalmer C Janisse, h cor London & Bruce ave
Rapenport Louis, marble cutter G Rigg, h Detroit
Raper Victor, student Detroit, bds 143 Ouellette ave
Raper Wm,condr G T R, h 143Ouellette ave
Raper Wm, brakeman G T R, bds15 Goyeau
Rapson Annie,wksDetroit, l 2Parent ave
Rapson Eliza, (wid Wm) l 2 Parent ave
Rapson James, stone mason, h 118 Church
Rapson Matthew,stone mason, h 141 Louis ave
RapsonSamuel,bricklayer,h 2Parent ave
Ravier Minnie, dom McLanghlin House,
Raven Mary, dom, 139 Ouellette ave
Ravit Joseph, brakeman M C R, h 116 Goyeau
Rawlings John, junk dealer, h 9 Montmorency
Ray Electa, (wid Nathaniel) l 83 Church
Rayburn Jane,(wid James)l 19Salter ave
Raymond Harry, lab, bds 183 McDougall
Raynolds Harris,cigar mnfr,63 Sandwich e bds Crawford House
Real Henry, brtdr Woodbine Hotel h 90 Caron ave
Reardon Annie Miss, dressmkr, rm 7 Opera House Blk h Detroit
Reaume Clara, dressmkr, l 66 Pitt e
Reaume Dennis, candy mkr Detroit, bds 89 Wellington ave
Reaume Emma, dressmkr, 66 Pitt e
Reaume Frank, scaler W J McKee, h 88 Dougall ave
Reaume Gustine, (wid Hypolite) h 215 Sandwich e
ReaumeJoseph,physician,13Victoria ave h same
Reaume Joseph N, contractor & builder, h 74 Albert
Reaume Louisa, (wid Norbert) h 66 Pitt e
Reaume Philip, mason, bds 34 Louis ave
Record The, (Daily & Weekly) McNee & McKay Proprs 36 Sandwich w (see adv)
Reddins John, lab, h 58 Arthur
Reddins Michael,clk Montreal Pants Coy, bds 58 Arthur
Reddins Walter J, brass finisher Penberthy Injector Co, bds 58 Arthur
Redley T H, clk Smith & Duck
Reed John, carp h 122 Goyeau

KOAL ONLY SUPERIOR GRADES HANDLED. LOWEST PRICES IN THE CITY.
SCULLY & BRIDGES.

F. A. EAKINS, DENTIST, 42 Ouellette Avenue.

ROBERT PADDON, MAKES A SPECIALTY OF INCANDESCENT AND GAS CHANDELIERS, British American Block. 'Phone 170.

W. A.
Office of the America

Reeves S T Capt, b Hotel
Reid Charles, clk Oak ave
Reid D, mach Canad Co
Reid David, engr W Assumption
Reid David V,forem h e s Janette ave
Reid Edward, car rep Caron ave
Reid Elizabeth (wid Louis ave
Reid James, mach C graph Co, h 112 G
Reid James, driver h 56 Mercer
Reid John, carp h 15
Reid Joseph, tmstr G
Reid Wm, carp G T ave
Reid Wm A, condr S 42 Louis ave
Reily Albert,farmer, l n Tecumseh Rd
Reily Eli, farmer, bd l n Tecumseh Rd
Reily Richard, farmer l n Tecumseh Rd
Relton Henry, tmstr,h ave
Remington Thomas,w
Renaud & Riberdy,(E Riberdy) blacksmit ard ave & Montmor
Renaud C F, carp, h 1
Renaud Emele,(Renau h 83 Erie
Renaud Miss, clk Pedo
Reno Richard, wago Beneteau, h 173 Art
Reske J Mrs, h 66 Mc
Reuter Joseph, student 21 Chatham e
Revell D G, condr G Bruce ave

A. W. JOYCE, FU
No. 14 Pitt St., 3rd
Residence No. 51 Victo

F. A. EAKINS, DENTIST, 42 Ouellette Avenue.

ROBERT PADDON, MAKES A SPECIALTY OF INCANDESCENT AND GAS CHANDELIERS, British American Block. 'Phone 170.

W. A. KENDALL,
Office of the American & Canadian Express Co'ys.
Represents the Largest and Best Insurance Companies in the World.

Reeves S T Capt, bds International Hotel
Reid Charles, clk City Hall, h 73 Oak ave
Reid D, mach Canadian Typograph Co
Reid David, engr Walkerville, h 45 Assumption
Reid David V, foreman Review Office h e s Janette ave 3 n Elliott
Reid Edward, car repr C P R, h 140 Caron ave
Reid Elizabeth (wid Wm E) h 42 Louis ave
Reid James, mach Canadian Typograph Co, h 112 Glengarry ave
Reid James, driver Smith & Duck h 56 Mercer
Reid John, carp h 155 Goyeau
Reid Joseph, tmstr G E White
Reid Wm, carp G T R, h 60 Caron ave
Reid Wm A, condr Street Ry, bds 42 Louis ave
Reily Albert, farmer, bds e s Mercer 1 n Tecumseh Rd
Reily Eli, farmer, bds e s Mercer 1 n Tecumseh Rd
Reily Richard, farmer, h e s Mercer 1 n Tecumseh Rd
Relton Henry, tmstr, h 64 Glengarry ave
Remington Thomas, wks M B Squire
Renaud & Riberdy, (E Renaud & A Riberdy) blacksmiths, cor Howard ave & Montmorency
Renaud C F, carp, h 10 Pelissier
Renaud Emele, (Renaud & Riberdy) h 83 Erie
Renaud Miss, clk Peddie & Co
Reno Richard, wagon mkr Noah Beneteau, h 173 Arthur
Reske J Mrs, h 66 McDougall
Reuter Joseph, student Detroit, bds 21 Chatham e
Revell D G, condr G T R, h 23 Bruce ave

USE
FLEMING'S Dont-a-don
FOR THE TEETH.
H. O. FLEMING,
COR. OUELLETTE AVE. & CHATHAM.

Revell Robert H, foreman Park, Davis & Co Walkerville, h s s Sandwich 1 w Gladstone ave
Revell Wm, wks Park Davis & Co Walkerville, bds s s Sandwich 1 w Gladstone ave
Revell Wm, (Smith & Revell) h 92 Bruce ave
Reynolds Catharine, (wid Wiley) h 44 Albert
Reynolds Harry M, clk R A Reynolds, bds 21 Crawford ave
Reynolds James, cutter Detroit, h 169 Janette ave
Reynolds James A, fireman C P R Car Ferry, h 311 Goyeau
Reynolds John T G, clk J O Peck, h 122 Janette ave
Reynolds R A, insurance, 10 Sandwich w h 21 Crawford ave
Reynolds Wm, hardware merchant Detroit, h 119 Howard ave
Rhasea A, watchman G T R
Riberdy Adlord, carriage mkr, cor Howard ave & Montmorency h 14 Howard ave
Riberdy Charles, baker, h 88 Bruce ave
Rice James, physician, 52 Victoria ave h same
Richards C G, confectioner, 31 Sandwich e h same
Richards George H, bds over 75 Sandwich w
Richards J H, carpet & cleaning wks 16 Montmorency h 19 Goyeau

A. W. JOYCE, FUNERAL DIRECTOR and EMBALMER
No. 14 Pitt St., 3rd door west of post office. Telephone No. 244.
Residence No. 51 Victoria Avenue. - - - Telephone 183.

FOR COUCHS AND COLDS USE D'AVIGNON'S COUGH EMULSION 25C.
AT D'AVIGNON'S DRUG STORE, 5 SANDWICH STREET WEST.

Grosscup & Sullivan, Merchant Tailors, No. 3 Ouellette Ave.
Have a fine selection of Worsteds, Scotch Suitings, Fancy Trouserings, Fall and Spring Overcoatings. Satisfaction Guaranteed.
GROSSCUP. SULLIVAN.

G. W. FREEMAN,
LEADER IN
SIGN PAINTING
41 PITT ST. WEST.

Richards Maria S, stenogr Detroit, l over 75 Sandwich w
Richards Mark, h over 75 Sandwich w
Richards Mr, h 92 Windsor ave
Richards Wm M, pill mkr F Stearn & Co, bds over 75 Sandwich w
Richardson George E, Fruit, Fish etc, 36 Ouellette ave h 47 Church
Richardson James, ins agent Detroit h 51 Janette ave
Richardson Naville, com trv, h 38 Wyandotte e
Richardson Wesley, clk J ED'Avignon bds 100 Windsor ave
Richardson Mrs, bds 14½ Sandwich w
Rickerby Ann, (wid John) h 19 Niagara
Rickerds John, asst boiler mkr G T R, h 87 Albert
Rickman J S, Pastor Zion Methodist Misson, bds 91 Mercer
Ridley Thomas, prtr Review
Ridley Wm, ins agent Detroit, h 146 Caron ave
Rigg Alice E, sculptress G Rigg, l 140 Goyeau
Rigg George, marble works, 35 Pitt e h 140 Goyeau
Riggs D F Miss, stenogr Smyth & Taylor, l 14 Victoria ave
Riggs E Miss, bookkpr Smith & Dunn l 14 Victoria ave
Riggs Mary E, (wid Alex) h 14 Victoria ave
Riggs Maud M, wks Detroit, l 14 Victoria ave
Rightman Stella, dress mkr Mrs R Baker
Rightman Wallace, lab, h 41 Tuscarora
Riley Annie, wks Ever Ready Dress Stay Co, l 89 Arthur
Riley C J, mldr Detroit, bds 89 Arthur
Riley Emma, wks Walkerville, l 89 Arthur
Riley John, wks G T R, h 89 Arthur
Riley Mary, dom, 237 Sandwich e
Riley Robert W, grocer, w side Market Square h same
Rings Emile, tlr D L Carley
Ritzer Michael merchant tailor, 18 Ouellette ave h 60 Church
Rivard Napoleon, tailor Latham & Pominville h 119 Caron ave
Roach Ann, (wid John) h 108 Howard ave
Roach John jr, painter, bds 108 Howard ave
Roach Reuben J, lab, h 56 Dougall ave
Roberge Alfred, carp, h 34 Louis ave
Roberts Byron H, painter etc, h 51 Wellington ave
Roberts John, tailor Macdonald & Johnson, h 9 Aylmer ave
Roberts Mary A, wks Detroit, l 9 Aylmer ave
Robertson Mary J, teacher Central School, bds 58 Pelissier
Robinet Jules, (Curry & Robinet)
Robinet S A, bookkpr Curry & Robinet
Robins Esther, bds 46 Caron ave
Robinson, Eliza, (wid Thomas) h 34 Curry ave
Robinson Florence, wks Windsor Laundry Co
Robinson Hannah, (wid Neil) h 19 Langlois ave
Robinson Jeff, drayman, h 4 Assumption

F. A. EAKINS, DENTIST,
PORCELAIN CROWNS AND BRIDGE WORK
42 OUELLETTE AVE.

ROBERT PADDON, Hot Water Heating a Specialty. Agent for all First-Class Hot Water Boilers, British American Block. 'Phone 170.

Real Est

Robinson John, s
bds 251 Sandw
Robinson John, b
Robinson Lizzie,
avenue
Robinson, Macdo
(J A Robinson,
ald & M J O'C
Curry Blk
Robinson Michae
Louis ave
Robinson Olive, s
& Co Detroit, l
Robinson Sophia,
garry ave
Robinson Thomas
wich w, h 185 C
Robinson Yentz, w
ture Co Walker
lois ave
Robson John, sadd
same
Robson Joseph, clk
bds 11 Brant
Roche James, pain
tette ave
Rocheleau George,
bds 8 Marentette
Rocheleau James, g
h 8 Marentette a
Rocheleau Minnie
8 Marentette ave
Rochford Michael,
Sample Room, 1
Rochford T C, bo
Bridges,
Rochfort Emily, (w
Elliott
Rochleau Dennis, c
Rochleau F, wks Ma
Rochleau Wm, clk J
Rockett Wm, groc
h 67 Assumption
Rockhold Henry, h
Rodd J H, (Flen
Rodd), rms 29 Pit

A. W. JOYCE, F
No. 14 Pitt St.,
Residence No. 51 Vic

BOTT'S PURE MALT STOUT RECEIVED HIGHEST AWARD AT THE WORLD'S FAIR, CHICAGO
Manufactured by THE WALKERVILLE BREWING CO., (Ltd) JOHN BOTT, MANAGER.

SCULLY & BRIDGES LOWEST PRICES IN THE CITY ON **KOAL.**
ONLY SUPERIOR GRADES HANDLED

F. EAKINS, DENTIST,
PORCELAIN CROWNS AND BRIDGE WORK
42 OUELLETTE AVE.

ROBERT PADDON, Hot Water Heating a Specialty. Agent for all First-Class Hot Water Boilers, British American Block. 'Phone 170.

Real Estate W. A. KENDALL Bought, Sold and Exchanged by Office of the Canadian and American Express Companies.

Robinson John, sectionman M C R, bds 251 Sandwich w
Robinson John, bds 19 Langlois ave
Robinson Lizzie, dom, 152 Victoria avenue
Robinson, Macdonald & O'Connor, (J A Robinson, Norman Macdonald & M J O'Connor) barristers, Curry Blk
Robinson Michael, tmstr, h 145 Louis ave
Robinson Olive, stenogr Park, Davis & Co Detroit, l 34 Curry ave
Robinson Sophia, dom, 123 Glengarry ave
Robinson Thomas, grocer, 4 Sandwich w, h 185 Ouellette ave
Robinson Yentz, wks Globe Furniture Co Walkerville, bds 19 Langlois ave
Robson John, saddler, 11 Brant h same
Robson Joseph, clk Sculley & Bridges, bds 11 Brant
Roche James, painter, h 4 Marentette ave
Rocheleau George, clk J Rocheleau, bds 8 Marentette ave
Rocheleau James, gents furnishings, h 8 Marentette ave
Rocheleau Minnie music tchr, bds 8 Marentette ave
Rochford Michael, propr The Bank Sample Room, 13 Sandwich e
Rochford T C, bookkpr Scully & Bridges,
Rochfort Emily, (wid Augusta) l 14 Elliott
Rochleau Dennis, clk Post Office,
Rochleau F, wks Manning House
Rochleau Wm, clk J W Blackadder,
Rockett Wm, grocer Walkerville, h 67 Assumption
Rockhold Henry, h 83 Tuscarora
Rodd J H, (Fleming, Wigle & Rodd), rms 29 Pitt w

TAKE YOUR
PRESCRIPTIONS
TO
H. O. FLEMING,
DISPENSING DRUGGIST
COR. OUELLETTE AVE. & CHATHAM.

Roddy David, foreman Neveux, Clinton & Baxter, h 22 Church
Rodier Antoine D, painter, h w s Wellington ave 1 s limits
Roe Edward, brakeman G T R, bds 35 Goyeau
Roe John, gas fitter, bds 47 Glengarry ave
Rogers Bert H, lather, h 99 Brant
Rogers Edward O, mail clk G T R, h 22 Park w
Rogers Leslie, wks Can Typo Co, bds 99 Brant
Rohns Albert, wks Detroit, bds 236 London w
Rohns August, h 236 London w
Rohns Fred, wks Detroit, bds 236 London w
Rohns Wm, architect, bds 236 London w
Rolff Hammond, agent Detroit, h 24 Chatham e
Rolleson Charles, clk Martin & O'Connor
Rollo, George, mldr Walkerville, bds 181 Windsor ave
Rolph Frank, turner J Piggott & Son, h 124 Church
Rolston Laundry Co, Wm Martin mngr, 28 Ouellette ave
Romanopsky Fred, h n s Tecumseh 3 w Crawford ave
Ronald Ellen, (wid James), h 100 Caron ave
Ronald James, ins agent h 96 Caron ave

A. W. JOYCE, FUNERAL DIRECTOR and EMBALMER
No. 14 Pitt St., 3rd door west of post office. Telephone No. 244.
Residence No. 51 Victoria Avenue. - - - Telephone 183.

PURE BAKING POWDER, ONLY 25 CENTS A POUND AT D'AVIGNON'S
DRUG STORE, 5 SANDWICH STREET WEST.

Grosscup & Sullivan, Merchant Tailors, No. 3 Ouellette Ave.
Have a fine Selection of Worsteds, Scotch Suitings, Fancy Trouserings, Fall and Spring Overcoatings. Satisfaction Guaranteed.
GROSSCUP. SULLIVAN.

G. W. FREEMAN,
THE LEADING
EXTERIOR AND INTERIOR
DECORATOR.
41 PITT ST. WEST.

Rondot Emile,blksmith 42 McDougall h 69 Assumption
Ronson Charles, wks J Wilson, bds 14 Glengarry ave
Roote Antoney, lab h 251 Mercer
Rorison Basil D D, mail clk G T R, h 139 Howard ave
Rorison Clarence, student N J O' Connor, bds 139 Howard ave
Rose Cecilia, (wid John) h 17 Aylmer ave
Rose Frank, clk Morton & Christie bds 17 Aylmer ave
Rose James, trav h 80 Dougall ave
Rose Maggie, mlnr Detroit, l 17 Aylmer ave
Rose Mary, wks Walkerville, l 17 Aylmer ave
Rose Michael, poultry dealer h 50 Howard ave
Rose Walter J, h 10 Chatham e
Rosen Israel, peddler bds 80 Mercer
Ross Barbara, (wid Donald W) h 78 Goyeau
Ross Ethelbert, marine cook bds 21 Langlois ave
Ross James W, wks Globe Furniture Co, h 54 Glengarry ave
Ross John, painter h 66 Brant
Ross Lottie E, tchr East Central School, l 78 Goyeau
Ross Louisa, (wid Wm H) h 21 Langlois ave
Ross M, clk Bank of Commerce, bds 10 Chatham e
Ross Oliver M, student Detroit, bds 78 Goyeau
Ross W M, clk Traders Bank, rms 21 Goyeau
Rossie Edgar, bds 23 Caron ave
Rottling Wm, driver Snow Flake Laundry
Rounding Joseph, tinsmith Morton & Christie h 21 Dougall ave
Rourke John H, wks D C McKeon & Co, bds 75 Pitt e
Rourke Michael, wks D C McKeon & Co h 75 Pitt e
Routley Abram, wks I Watt Wrecking Co, bds 1 Church
Routley Fred, sailor Isaac Watt Wrecking Boat, bds 140 London west
Routley Wm D, section man G T R, h 46 Glengarry ave
Rowe John, ptr E Wallace
Rowe Wm, toll keeper Howard ave s of Tecumsen Rd h same
Rowland Albert J, laundry Detroit, h 80 Howard ave
Rowland Wm H, mngr East End Drug Store, h over 155 Sandwich east
Roy Alice, tlrs Detroit, bds N Roy
Roy Alfred, cigar mkr Detroit, bds N Roy
Roy Elmira, dress mkr Detroit, bds N Roy
Roy Joe, mach E Marentette, bds 44 Pitt w
Roy Napoleon, carp h cor Chatham & Ouellette ave
Roy Onisime, locksmith E Marentette, bds cor Chatham & Ouellette ave
Royal Silverware Co, 38 Sandwich west
Ruby Henry, tlr J T Jordan
Ruford L F, mach Canadian Typograph Co
Rumball Lena, dressmkr l 56 Pelissier
Rumball Lucreti
Pelissier
Rumball Mary, t
School, l 56 Pe
Runnings Joseph
Railroad House
Rushton T J, but
w h same
Russelo Samuel R
eau
Russell Henry H
h 64 Erie e
Russell Leonard,
Howard 2 s Wi
etery
Russell Rose, cook
Russell Wm, firem
Salter ave
Russell Henry dkh
Co, bds 101 Alb
Russett Louis, dair
bert
Ruthven Adolphus
bds 107 Ouellett
Rutledge Maggie
Stearn & Co, rm
Rutley Abraham,
& Rutley)
Rutley James bott
Ryan Daniel, clk
Assumption
Ryan Kate, dressm
Ryan Miss, rms 42
Ryckman George, w
44 Aylmer ave
Ryckman Joseph,
Aylmer ave
Ryckman Samuel,
44 Aylmer ave
Ryckman Stella, dr
Mitchell, bds 199
St Alphonsus Churc
Goyeau
St Andrews Churc
Victoria ave
St Armow A, switch

Our Kaiser Beer, Ale and Stout are handled by all first-class Dealers in the Dominion. The Walkerville Brewing Co. (Ltd)

F. A. EAKINS, DENTIST, Special Care Taken to Preserve the Natural Teeth, 42 Ouellette Ave.

ROBERT PADDON, MAKES A SPECIALTY OF INCANDESCENT AND GAS CHANDELIERS. British American Block. 'Phone 170.

SCULLY & BRIDGES LOWEST PRICES IN THE CITY ON WOOD. ONLY SUPERIOR GRADES HANDLED

Money

A. W. JOYCE, F
No. 14 Pitt St.,
Residence No. 51 Vict

F. A. EAKINS, DENTIST,
Special Care Taken to Preserve the Natural Teeth, 42 Ouellette Ave.

ROBERT PADDON, MAKES A SPECIALTY OF INCANDESCENT AND GAS CHANDELIERS, British American Block. 'Phone 170.

Money Loaned On Mortgage Security on Satisfactory Terms. W. A. KENDALL. Office of the Canadian & American Express Co'ys.

Rumball Lucretia,(wid Josiah) h 56 Pelissier
Rumball Mary, tchr West Central School, h 56 Pelissier
Runnings Joseph, lumberman, bds Railroad House
Rushton T J, butcher, 55 Sandwich w h same
Russelo Samuel Rev, bds 69 Goyeau
Russell Henry H real estate Detroit h 64 Erie e
Russell Leonard, plasterer, h w s Howard 2 s Windsor Grove Cemetery
Russell Rose, cook Essex House
Russell Wm, fireman C P R, h 15 Salter ave
Russell Henry dkhnd Windsor Ferry Co, bds 101 Albert
Russett Louis, dairyman, h 101 Albert
Ruthven Adolphus, clk Post Office bds 107 Ouellette ave
Rutledge Maggie Miss, stenogr F Stearn & Co, rms 21 Goyeau
Rutley Abraham, (Woods Bryan & Rutley)
Rutley James bottler E Hanrahan
Ryan Daniel, clk F Hutton, h 47 Assumption
Ryan Kate, dressmkr Miss Mitchell
Ryan Miss, rms 42 Windsor ave
Ryckman George, wks Detroit, bds 44 Aylmer ave
Ryckman Joseph, painter, bds 44 Aylmer ave
Ryckman Samuel, condr G T R h 44 Aylmer ave
Ryckman Stella, dressmkr Miss B Mitchell, bds 199 London w
St Alphonsus Church, cor Park & Goyeau
St Andrews Church, cor Park & Victoria ave
St Armow A, switchman G T R

FLEMING'S
Compound Cherry Balsam
Is the only safe remedy for Colds, Coughs and Bronchial affections.
Cor. Ouellette Ave. & Chatham.

St DenisAdelard,(A St Denis & Co) h 155 London w
St Denis A & Co, (A & M St Denis) grocers etc, 155 London w
St Denis Maxime,(A St Denis &Co) h 155 London w
St Louis Bernard, wireworker W R Andrews, bds 76 Parent ave
St Louis Damas, h 24 Windsor ave
St Louis Flavie, (wid Charles H) h 76 Parent ave
St Louis Frank, real estate bds 24 Windsor ave
St Louis Hercule, clk Neveux, Clinton & Baxter
St Louis Jason, blksmith P Craig, h 108 Albert
St Louis Joseph, painter, bds 24 Windsor ave
St Louis Theodore, wire worker Detroit, h 12 Langlois
St Louis Uldric,woodwkr P A Craig bds 76 Parent ave
St Louis Vincent, clk F Girardot, bds 24 Windsor ave
St Louis Windsloo, painter bds 76 Parent ave
Saffery Alfred, plumber Detroit, bds 48 Pelissier
Saffery Wm, shoemkr Detroit, h 48 Pelissier
Salabank, ptr M I Laesser, bds 36 Pitt e
Sale John, bds British American
Sale John, (Patterson Leggatt & Murphy) bds 55 Ouellette ave

D'AVIGNON'S DRUG STORE IS OPEN ON SUNDAY.
Morning 9 to 12; Afternoon 2 to 4; Evening 7:30 to 9:30. Telephone No. 199
Night Bell. 5 SANDWICH STREET WEST.

A. W. JOYCE, FUNERAL DIRECTOR and EMBALMER
No. 14 Pitt St., 3rd door west of post office. Telephone No. 244.
Residence No. 51 Victoria Avenue. - - - Telephone 183.

Grosscup & Sullivan, Merchant Tailors, No. 3 Ouellette Ave.
Have a fine selection of Worsteds, Scotch Suitings, Fancy Trouserings, Fall and Spring Overcoatings. Satisfaction Guaranteed.
GROSSCUP. SULLIVAN.

G. W. FREEMAN,
THE LEADER IN
HOUSE PAINTING
41 PITT ST. WEST.

Salmene Alexander jr, painter, bds 58 Chatham w
Salmene Alexander sr, bricklayer h 58 Chatham w
Salmene Cassie, stenogr U S Consule
Salmene John, painter, bds 58 Chatham w
Salter Eliza, (wid Philo D) h 121 Sandwich w
Samburn Fred, lab, h 317 Goyeau
Sampey Edward W, tinsmith Detroit, h 80 Goyeau
Sampey Maud, wks Ever Ready Dress Stay Co, l 80 Goyeau
Samson James, physician, 101 Ouellette ave h same
Samuel Alexander, carp, h 23 Niagara
Samuel John, plasterer, h 28 Howard ave
Sanderson Hermon H, physician 17 London w l same
Sandwich Windsor & Amherstburg Railway Co, Jno Coventry M D pres, G M Hendrie vice pres, Jas Anderson secy, Wm J Pulling treas R R Canfield supt, rm 8 Laing Blk, Power House London w
Sansburn John, mach Detroit, h 61 Assumption
Saucier Angeline, (wid Moses) h 101 Pitt e
Saucier Edward, condr G T R, h 154 Wyandotte
Saucier Joseph, propr Keystone Hotel 30 & 32 McDougall
Saunders Isabella, (wid Alfred) h 129 Glengarry ave
Saunders James A, Propr Woodbine Hotel, n w cor Goyeau & Pitt (see adv)
Saunders John, porter British American Hotel, bds same
Savage Charles, barber, bds International Hotel
Savage Wesley, brakeman G T R, h 62 Aylmer ave
Savereux Marie, dom, 236 London w
Scagel Charles J, bank clk Detroit, h 54 Caron ave
Scalan James Rev, curate R C Church, bds 69 Goyeau
Scaman B S Mrs, h 23 Pelissier
Schats Samuel, butcher Porter Foster h 38 Arthur
Schitz Samuel, butcher R P Foster, h 38 Arthur
Schlinker W, wine clk Crawford House,
Schmidt Frank, wks Merchants Portrait Co, bds 128 Goyeau
Schmidt E, barber, 63½ Sandwich e h same
Schofield Wm, baker P N Neil, h 96 Chatham w
Schofield Wm, marine cook, h 58 Dougall ave
Schovan Victor, h 92 Pitt e
Schrader Wm, foreman Packing Room Windsor Salt Wks, h 75 Janette ave
Schrinshaw George, car repr G T R, h 68 Glengarry ave
Schultz Charles, bds 54 Bruce ave
Schultz Charles W, carriage trimmer Detroit, h 54 Bruce ave
Schultz Ernest, electrician Electric Power House, bds 54 Bruce ave
Schultz Ethelbert, bds 54 Bruce ave
Schumacher Benjamin, butcher C A Hutt, bds 79 Sandwich e
Schmacher Charles C, grocer etc, 229 Sandwich e h 227 same
Schumacher D J, general store, 122 Aylmer ave h same

F. A. EAKINS, DENTIST,
OFFICE HOURS, 8.30 A. M. TO 6 P. M.
42 OUELLETTE AVE.

ALL WHO APPRECIATE A GOOD ARTICLE USE The Walkerville Brewing Co's, (Ltd.) Kaiser Beer, Ale, Stout and Porter

WOOD ONLY SUPERIOR GRADES HANDLED. LOWEST PRICES IN THE CITY. **SCULLY & BRIDGES**

ROBERT PADDON, THE SANITARY PLUMBER, HOT WATER, STEAM & GAS FITTER
BRITISH AMERICAN BLOCK. 'PHONE 170.

W. A.
Office of the Ameri

Schumacher J W, ald & Johnston wich e
Schwegler John bds 9 Chatham
Scott Ada, clk J don w
Scott Annie, (wid dsor ave
Scott A H, archite sor ave
Scott Bertrum, pr fice Detroit, h 4
Scott David, car i Caron ave
Scott Emma, (wid Victoria ave
Scott Frank, lab, h
Scott George, swit 101 Oak ave
Scott James, wks Co Walkerville, ave
Scott John, grocer, & Bruce ave h19
Scott John jr, clk London w
Scott John jr, wks Co Walkerville, ave
Scott John sr, h 73
Scott John A, lab, Park
Scott Lottie, tailores Gladstone ave
Scott Martha (wid Bruce ave
Scott Nellie, wks De on ave
Scott Oliver, propr Sandwich e
Scott Robert, lab, h
Scott Thomas F, bag P R, h 140 Pitt w
Scott Walter, marine 140 Pitt w
Scott W G, wheelman

A. W. JOYCE, F
No. 14 Pitt St., 3
Residence No. 51 Victo

W. A. KENDALL,
Office of the American & Canadian Express Co'ys.
Represents the Largest and Best Insurance Companies in the World.

ROBERT PADDON, THE SANITARY PLUMBER, HOT WATER, STEAM & GAS FITTER
BRITISH AMERICAN BLOCK. 'PHONE 170.

Schumacher J W, bookkpr McDonald & Johnston, bds 227 Sandwich e
Schwegler John H, jeweler Detroit, bds 9 Chatham w
Scott Ada, clk J Scott, l 191 London w
Scott Annie, (wid Wm) h 79 Windsor ave
Scott A H, architect, bds 79 Windsor ave
Scott Bertrum, pressman News Office Detroit, h 47 Victoria ave
Scott David, car inspr C R R, h 91 Caron ave
Scott Emma, (wid George B) l 47 Victoria ave
Scott Frank, lab, h 31 Albert
Scott George, switchman M C R, h 101 Oak ave
Scott James, wks Globe Furniture Co Walkerville, bds 73 Gladstone ave
Scott John, grocer, s e cor London & Bruce ave h191 London w
Scott John jr, clk J Scott bds 191 London w
Scott John jr, wks Globe Furniture Co Walkerville, bds 73 Gladstone ave
Scott John sr, h 73 Gladstone ave
Scott John A, lab, h cor Brush & Park
Scott Lottie, tailoress, R Weir, l 73 Gladstone ave
Scott Martha (wid James H) h 112 Bruce ave
Scott Nellie, wks Detroit, l 91 Caron ave
Scott Oliver, propr Office Hotel, 83 Sandwich e
Scott Robert, lab, h 199 McDougall
Scott Thomas F, baggage master C P R, h 140 Pitt w
Scott Walter, marine engineer, bds 140 Pitt w
Scott W G, wheelman Str Lansdowne

Fleming's Baking Powder
Is the Best on the Market.
ONLY 25C. PER POUND.
H. O. FLEMING,
Cor. Ouellette Ave. & Chatham.

Scratch Eli B, clk M C R CarFerry h 13 Wellington ave
Scratch Grace, wks Ever Ready Dress Stay, bds 39 Goyeau
Scratch Mary E, wks Ever Ready Dress Stay, bds 39 Goyeau
Scratch Theodore, motorman St Railway, h 39 Goyeau
Scribner Moses, real estate dealer Detroit, h over 38 Sandwich w
Scully E I, stenographer, rms 14 Fleming Blk
Scully F X. Bookkpr Scully & Bridges, bds Victoria ave
Scully James O, bds 177 Ouellette ave
Scully Kate, (wid Jeremiah) l 81 Victoria ave
Scully W J, (Scully & Bridges) h 81 Victoria ave
Scully & Bridges, (W J Scully & Fitz Bridges) Coal, Wood, Ice etc, 11½ Ouellette ave & Sandwich e (see adv)
Secrest Larke, brush mkr Detroit, h 113 Mercer
See Joseph, carp W J McKee, h l Church
Seeckings Wm, mngr Traders Bank bds 66 Church
Seeley Manufacturing Co, A C Leonard mngr, chemists & perfumers, l Ouellette ave
Seguine Christina, dom, 122 Wyandotte e

A. W. JOYCE, FUNERAL DIRECTOR and EMBALMER
No. 14 Pitt St., 3rd door west of post office. Telephone No. 244.
Residence No. 51 Victoria Avenue. - - - Telephone 183.

ARECA NUT TOOTH PASTE PRESERVES AND BEAUTIFIES THE TEETH
Only 25c. a box at D'AVIGNON'S DRUG STORE, 5 Sandwich Street West.

BOTT'S WINE OF MALT AND MALT EXTRACT
MANUFACTURED BY THE WALKERVILLE BREWING CO., (Ltd.) JOHN BOTT, MANAGER.

Grosscup & Sullivan, Merchant Tailors, No. 3 Ouellette Ave.
Have a fine selection of Worsteds, Scotch Suitings, Fancy Trouserings, Fall and
GROSSCUP. Spring Overcoatings. Satisfaction Guaranteed. SULLIVAN.

SIGN WRITING
-:- MY SPECIALTY. -:-
G. W. FREEMAN,
41 PITT ST. WEST.

SeguinEverest,wks Detroit, bds 114 Wyandotte e
Seguin Frank, carp h 114 Wyandotte e
Seguin Levina, wks Detroit, l 114 Wyandotte e
Seguin Lizzie, dom, 107 Windsor ave
Seguin Victoria, type setter Le Progress
Seldon Elizabeth, (wid Calvin) h 388 Goyeau
Seldon John, bds 388 Goyeau
Seldren Pinkey, cook International Hotel
Sellery Frank H,printer D M Ferry & Co, h 74 Caron ave
Sepner Albert, shoemkr Jno Sepner bds 67 Sandwich e
Sepner John, Boots & Shoes 67 Sandwich e h same
Sevens John, brakeman G T R h 41 Brant
Sewell George W, contr & builder, h 97 Dougall ave
Sexton Catharine,(wid Patrick)h 48 Assumption ave
Sexton Daniel, car repr G T R h 86 Parent ave
Seyaper Curless, lab,h 73 Marentette ave
Seymour Benjamin D, opr Detroit,h 75 Pelissier
Seymour Lucinda, (wid Nathan) h 183 McDougall
Shackleford Henry,wks Walkerville bds rear 70 Mercer
Shackleford Wm, h 62 Mercer
Shanahan Kate,dom 111 Sandwich e
Shanks George, capt Windsor & Det Ferry Co, h 237 Sandwich e
Sharon Elizabeth, waitress Railroad House
Sharon Mary, dom 13 Victoria ave
Sharp Wm S, division court clk, h 17 Windsor ave
Shattuck Miss, stenogr Occidental Law & Protective Association,bds 141 Janette ave
Shaw George, lab,h 93 Cameron ave
Shaw Wm, mach Dom Typo Co,bds 113 Wellington ave
Shaw Wm H, ins agent h 113 Wellington ave
Shaw Wm J, blacksmith Detroit, h 18 Glengarry ave
Shaw Wm T, slsman Oak Hall, h w s Caron ave l s Wyandotte
Shedden Co The, Alex Moir agent, G T R depot
Sheehan Mary, housemaid Manning House
Sheehy Annie, wks Detroit, l 49 Brant
Sheehy Edward, lumberman Detroit h 92 Langlois ave
Sheehy Lilly, wks Detroit, l 49 Brant
Sheehy Margaret, (wid Jeremiah) h 49 Brant
Sheehy Wm, wks G T R, bds 49 Brant
Shelley Fred, billiard marker
Shepherd James,wks Bartlet & Macdonald, h 49 Chatham w
Shepherd Maxfield, barrister Curry Blk h 149 Sandwich w
Shepley Wm,caretkr City Fire Dept rms same
Sheppard Alex, h 85 London w
Sheppard Bella, wks Detroit, l 85 London w
Sheppard John, asst yard master M C R, h 17 Salter ave

KOAL ONLY SUPERIOR GRADES HANDLED. LOWEST PRICES IN THE CITY.
SCULLY & BRIDGES

F. A. EAKINS, DENTIST, 42 Ouellette Avenue.

ROBERT PADDON, MAKES A SPECIALTY OF INCANDESCENT AND GAS CHANDELIERS, British American Block. 'Phone 170.

W. A.
Office of the Americ

Sheppard Wm, clk 85 London w
Sherwood James,
Shinners Edward, Wall Paper Co,
Shinners Kate, tc School l 30 Arth
Shinners Maggie, t
Shinners Margaret, 30 Arthur
Shinners Sarah, tlrs Arthur
Shipley Albert, clk Pitt e
Shipley Arthur, h 9
Shipley Matilda, (w Pitt e
Shipley Wm,fireman bds 89 Pitt e
Shipman Joseph, ho mer
Shore Harriett, (wid Glengarry ave
Shorland Albert, bill bds 26 Church
Shorland Mary A, g eau h same
Shorland Robert car 60 Goyeau
Shorter Charles, clk press Co, h 16½ Pe
Shorter Lloyd, dray Glengarry ave
Showers John, engr Cameron ave
Shreve George, h 43
Shrievs Andrew N,pat 167 Ouellette ave
Shrievs Charles, cond over 53 Sandwich w
Shrievs E F, wks Wind h 167 Ouellette ave
Shroeder Harman, co Brewing Co
Shurley T F, (Trotter Sandwich e

A. W. JOYCE, FU
No. 14 Pitt St., 3rd
Residence No. 51 Victo

F. A. EAKINS, DENTIST, 42 Ouellette Avenue.

ROBERT PADDON, MAKES A SPECIALTY OF INCANDESCENT AND GAS CHANDELIERS, British American Block. 'Phone 170.

W. A. KENDALL,
Office of the American & Canadian Express Co'ys.
Represents the Largest and Best Insurance Companies in the World.

Sheppard Wm, clk T H Mann, bds 85 London w
Sherwood James, h rr 2 Albert
Shinners Edward, clk Consumers Wall Paper Co, bds 30 Arthur
Shinners Kate, tchr St Francois School l 30 Arthur
Shinners Maggie, tlrss M Ritzer
Shinners Margaret, (wid Edward) h 30 Arthur
Shinners Sarah, tlrs M Ritzer, l 30 Arthur
Shipley Albert, clk C P R, bds 89 Pitt e
Shipley Arthur, h 97 Glengarry ave
Shipley Matilda, (wid George) h 89 Pitt e
Shipley Wm, fireman City Fire Dept bds 89 Pitt e
Shipman Joseph, hostler F C Fulmer
Shore Harriett, (wid Merton) h 94 Glengarry ave
Shorland Albert, billing clk D & M bds 26 Church
Shorland Mary A, grocer 60 Goyeau h same
Shorland Robert, carp Detroit, bds 60 Goyeau
Shorter Charles, clk Canadian Express Co, h 16½ Pelissier
Shorter Lloyd, drayman bds 129 Glengarry ave
Showers John, engr M C R, h 33 Cameron ave
Shreve George, h 43 McDougall
Shrievs Andrew N, pat medicine bds 167 Ouellette ave
Shrievs Charles, condr Str Ry, h over 53 Sandwich w
Shievs E F, wks Windsor Ferry Co, h 167 Ouellette ave
Shroeder Harman, cooper Br Am Brewing Co
Shurley T F, (Trotter & Co) rms 51 Sandwich e

USE
FLEMING'S Dont-a-don
FOR THE TEETH.
-:- H. O. FLEMING, -:-
COR. OUELLETTE AVE. & CHATHAM.

Sicklesteel D I, Barrister rms 2 & 2½ Laing Bldgs, bds British American
Sicklesteel Samuel, h 29 Cameron ave
Sidell Ernest, lab bds 21 Arthur
Sidell John, lab h 21 Arthur
Sidell John R, lab bds 21 Arthur
Sidell Samuel, lab, bds 21 Arthur
Sidney Ellen, bds 104 McDougall
Siebert Henry, grocery & provision cor Howard ave & Cataraqui h same
Siglar Wm, cond Windsor Street Railway Co, h 101 Wyandotte
Simmons Clara, dom, 185 Sandwich w
Simons Bell, dom, 118 Goyeau
Simpkins Andrew J, sailor, bds 22 Assumption
Simpkins Annie, dom 66 Victoria ave
Simpkins Charles, h 22 Assumption
Simpson A M, (wid C N) h 61½ Sandwich e
Simpson John, bds 16 Cameron ave
Simpson R N, condr S W & A Ry, h 61½ Sandwich e
Simpson Wm, bds 16 Cameron ave
Simpson Zach jr, bds 16 Cameron ave
Simpson Zach sr, h 16 Cameron ave
Sims Amos, lab h 137 Mercer
Sims Mary A, (wid Granville) l 151 Goyeau
Sims Richard, waiter Detroit, bds 137 Mercer
Simson F M, clk Bank of Commerce rms 21 Goyeau

FOR COUGHS AND COLDS USE D'AVIGNON'S COUGH EMULSION 25C.
AT D'AVIGNON'S DRUG STORE, 5 SANDWICH STREET WEST.

A. W. JOYCE, FUNERAL DIRECTOR and EMBALMER
No. 14 Pitt St., 3rd door west of post office. Telephone No. 244.
Residence No. 51 Victoria Avenue. - - - Telephone 183.

BOTT'S PURE MALT STOUT RECEIVED HIGHEST AWARD AT THE WORLD'S FAIR, CHICAGO
Manufactured by THE WALKERVILLE BREWING CO., (Ltd) JOHN BOTT, MANAGER.

Grosscup & Sullivan, Merchant Tailors, No. 3 Ouellette Ave.
Have a fine selection of Worsteds, Scotch Suitings, Fancy Trouserings, Fall and
GROSSCUP. Spring Overcoatings. Satisfaction Guaranteed. SULLIVAN.

G. W. FREEMAN,
LEADER IN
SIGN PAINTING
41 PITT ST. WEST.

Sinclair Ann, teacher East Central School
Sinclair Mary, dom 15 Bruce ave
Singer Mnfg Co, B Cruise mngr 63 Sandwich e
Sipes James W, wks Windsor Truck Co h 42 Brant
Sisco Mary J, (wid David P) h 11 Assumption
Skellington Annie, wks Park Davis & Co Walkerville,h 68 Howard ave
Skellington Arthur, wks Park Davis & Co Walkerville, h 68 Howard ave
Sketcher James, condr Street Railway, bds 37 Crawford ave
Skinner Edwin, fireman G T R h 29 Aylmer ave
Skinner Edwin P,bds 29 Aylmer ave
Slaght Charles, yardman G T R, h 181 Windsor ave
Slaght Peter, switchman G T R, h 175 Windsor ave
Slater Harry, foreman D L Wigle & Son bds International Hotel
Slater Harry, roofer, bds International Hotel
Slattery Thomas,carp M C R Detroit h 119 Wyandotte e
Slessor Wm, cigar mkr M Welsh h 72 Aylmer ave
Slessor Patrick, engineer M C R, h 199 London w
Smellie George, bds 19 Windsor ave
Smith Alexander, night watch Electric Power House, h 138 London w
Smith Alexander, trackman S W & A Ry h 69 Wellington ave
Smith Alfred F, foreman M C R, h 219 Sandwich w
Smith Alice, music teacher l 37 Pelissier
Smith Amanda, dom, 101 Ouellette ave
Smith Andrew, bricklayer, h 157 Arthur
Smith Annie, dressmkr Mrs Belleperche, l 38 Brant
Smith Archibald, fireman M C R, bds 61 Crawford ave
Smith Arthur, wks Parisian Steam Laundry, h 19 Brant
Smith Belle, dom, 51½ Windsor ave
Smith Benjamin, dkhnd C P R Car Ferry, bds 6 McKay ave
Smith C, (wid Thomas, h 32½ Sandwich w
Smith Catherine, wks Ever Ready Dress Stay Co,l 32½ Sandwich w
Smith Charles, mason contractor, h Elliott
Smith Chester, car checker M C R bds 201 London w
Smith Clifford, car repr C P R, bds 61 Crawford ave
Smith David, plumber R Purser & Son, h 23 Brant
Smith Efeline, dressmkr, bds 104 McDougall ave
Smith Eliza, (wid Francis) h 37 Pelissier
Smith Florence, wks Ever Ready Dress Stay Co, l 32½ Sandwich w
Smith Frank, mldr Walkerville, bds 56 Glengarry ave
Smith Frank, wks T S Fisher bds 128 Goyeau
Smith Fred, fireman Ever Ready Dress Stay Co,
Smith Frederick M, wks Detroit, bds 32½ Sandwich w
Smith George, wks R Thomson & Co, h over 40 Sandwich w

F. A. EAKINS, DENTIST,
PORCELAIN CROWNS AND BRIDGE WORK
42 OUELLETTE AVE.

SCULLY & BRIDGES LOWEST PRICES IN THE CITY ON **KOAL.**
ONLY SUPERIOR GRADES HANDLED

ROBERT PADDON, Hot Water Heating a Specialty. Agent for all First-Class Hot Water Boilers, British American Block. 'Phone 170.

Real Est

Smith George, lie
Army, bds 44 C
Smith George, co
Brant
Smith GeorgeT,ba
Smith George, pro
s w cor McDoug
Smith George, cl
merce, bds 15 C
Smith Henrietta, (
61 Crawford ave
Smith James, secti
R, h 220 Sandwi
Smith James, dom
Smith Jane, (wid E
ter ave
Smith John, und
Brant
Smith John, bds 13
Smith John, condr
Brant
Smith John A,
h 117 Windsor av
Smith John jr, saw
wich w h same
Smith J Mrs, h rear
Smith Margaret, (wi
Ouellette ave
Smith Minnie,wks E
Stay Co, l 38 Bra
Smith Oliver, mas
Windsor ave
Smith Peter, condr
Brant
Smith Philip A, desp
al Despatch Detroi
toria ave
Smith Robert, h 1 H
Smith Robert, bar
Hotel, bds same
Smith Samuel, farm
Real Estate Exc
Sandwich e
Smith Samuel M, pat
troit, h e s Howard
umseh Rd

A. W. JOYCE, FU
No. 14 Pitt St., 3r
Residence No. 51 Victo

F. EAKINS, DENTIST, PORCELAIN CROWNS AND BRIDGE WORK 42 OUELLETTE AVE.

ROBERT PADDON, Hot Water Heating a Specialty. Agent for all First-Class Hot Water Boilers, British American Block. 'Phone 170.

Real Estate W. A. KENDALL. Bought, Sold and Exchanged by Office of the Canadian and American Express Companies.

Smith George, lieutenant Salvation Army, bds 44 Church
Smith George, condr G T R, bds 33 Brant
Smith GeorgeT,baker,h 196 Goyeau
Smith George, propr Walker House, s w cor McDougall & Albert
Smith George, clk Bank of Commerce, bds 15 Chatham w
Smith Henrietta, (wid Horace M) h 61 Crawford ave
Smith James, section foreman G T R, h 220 Sandwich e
Smith James, dom Walker House
Smith Jane, (wid Edward), l 5 Salter ave
Smith John, undertaker, bds 33 Brant
Smith John, bds 135 Mercer
Smith John, condr G T R, h 38 Brant
Smith John A, (Smith & Revell) h 117 Windsor ave
Smith John jr, saw filer, 105 Sandwich w h same
Smith J Mrs, h rear 157 Arthur
Smith Margaret, (wid Peter) l 147 Ouellette ave
Smith Minnie,wks Ever Ready Dress Stay Co, l 38 Brant
Smith Oliver, mason, l over 152 Windsor ave
Smith Peter, condr G T R, h 33 Brant
Smith Philip A, despatcher National Despatch Detroit, rms 25 Victoria ave
Smith Robert, h 1 Howard ave
Smith Robert, bar tndr Imperial Hotel, bds same
Smith Samuel, farm dept, Kenney Real Estate Exchange, h 247 Sandwich e
Smith Samuel M, pattern mkr Detroit, h e s Howard ave 3 n Tecumseh Rd

TAKE YOUR PRESCRIPTIONS TO H. O. FLEMING, DISPENSING DRUGGIST COR. OUELLETTE AVE. & CHATHAM.

Smith Theodore M, engr M C R, h 201 London w
Smith Thomas, wks Ever Ready Dress Stay Co, bds 38 Brant
SmithThomas BRev,rectorEpiscopal Church, bds 77 Goyeau
Smith Thomas H, sectionman M C R, h n s Tecumseh 2 e Crawford ave
Smith V, tlrss D L Carley,
Smith Walter, lab, h 169 Mercer
Smith Wm, dkhnd M C R Car Ferry, bds 201 London w
Smith Wm, car repr C P R, bds 61 Crawford ave
Smith Wm, lab, h 319 Goyeau
Smith Wm, grave digger cemetery, h 369 Goyeau
Smith Wm, lab, h 265 Goyeau
Smith Wm,wks G T R, bds 33Brant
Smith Wm,teamster R J Cleminson,
Smith& Duck.(John M Duck)grocers, 17 Sandwich e
Smith & Revell, (J A Smith & Wm Revell)Dentists,Opera House Blk
Smithson George, wks City Gas Co, h 110 Windsor ave
Smyth Ethelbert, jeweler Detroit, bds e s Howard ave 3 s Erie
Smyth James F. Smyth & Taylor, h 45 Victoria ave
Smyth John M, pattern mkr, h e s Howard 3 s Erie
Smyth Wallace,watch makerDetroit, bds e s Howard ave 3 s Erie

PURE BAKING POWDER, ONLY 25 CENTS A POUND AT D'AVIGNON'S DRUG STORE, 5 SANDWICH STREET WEST.

A. W. JOYCE, FUNERAL DIRECTOR and EMBALMER
No. 14 Pitt St., 3rd door west of post office. Telephone No. 244.
Residence No. 51 Victoria Avenue. - - - Telephone 183.

Grosscup & Sullivan, Merchant Tailors, No. 3 Ouellette Ave.
Have a fine Selection of Worsteds, Scotch Suitings, Fancy Trouserings, Fall and
GROSSCUP. Spring Overcoatings. Satisfaction Guaranteed. SULLIVAN.

G. W. FREEMAN,
THE LEADING
EXTERIOR AND INTERIOR
DECORATOR.
41 PITT ST. WEST.

Smyth & Taylor, (J F Smyth & H V Taylor) wholesale grocers, 72-74 Sandwich
Snartt George, wks Detroit, h 90 Goyeau
Snow Flake Laundry, Wm Chew propr, 10 Windsor ave
Soper Abram, medicine trav, h e s Mercer rear of Windsor Grove Cemetery
Soper Augustus, physician Detroit, h 133 Ouellette ave
Soper Elizabeth, (wid Euclid) l w s Church l s Elliott
Soper Harry W, bds A Soper
Soper Roy, dairyman, h 331 McDougall
Sorley Margaret Miss, h 41 Goyeau
Sparkall Ann, (wid Richard H) h l Bruce ave
Spencer John, teamster JC Anderson
Spencer Thomas, fireman G T RCar Ferry, h 81 McDougall
Spendlemann Christopher, h 157 Wellington ave
Spinks Lizzie, dom, 27 Bruce ave
Spinks John, h s s Tecumseh rd l. w C P R Track
Spinks John, delivery Wigle & Son bds w s Dougall ave l s Elliott
Spinks Wm, bds s s Tecumseh rd l w C P R Track
Spooner Charles, ptr M I Laesser, bds cor Sandwich & Mercer
Sporbeck James N, deck hand G T R Ferry, h 167 Goyeau
Sporbeck J N Mrs, grocery, 167 Goyeau h same
SpragueClarence, painter & decorator h 11 Caron ave
Spuire Manley B, plumber, 149 Sandwich e h same
Stacy Wm, lab, h 114 Mercer
Staddon Alfred, grocer, 47½ Aylmer ave h same
Standard CigarCo, M J Walsh propr, 73 Sandwich w
Stanley Benjamin C, horse trainer, h 149 Ouellette w
Stark, cigar mkr Gignac Bros
Starkey Sarah, (wid John) l 61 Bruce ave
Staunton Kate, waitress Crawford House
Stead John, carp Detroit, h 38 Louis ave
Stead Wm, mach G T R, bds Railroad House
Stearns Frederick & Co, I H Taylor mngr, mnfg chemists, 60 Sandwich w
Steer Herbert H, foreman A N McLean & Co, h 49 Albert
Stein Joseph, pedler, h 18 Montmorency
Stenton Wm, h 16 Montmorency
Stephens Charles, bartndr McLaughlin House, bds same
Stephens Frederick, oiler M C R, h 39 Wellington ave
Stephens Frederick, propr McLaughlin House, 119 Sandwich e
Stephens James, lab, h 117 Mercer
Stephens Harry, brakeman G T R, h 7 Langlois ave
Stephens Nelson W, wks Walkerville, h 11 Glengarry ave
Stephenson George, butcher F Johnson Walkerville, h 2 Parent ave
Stephenson John, wks Walkerville Brewing Co, bds 2 Parent ave
Sterling A J Mrs, dressmaker, 21 Sandwich w h same

F. A. EAKINS, DENTIST,
Special Care Taken to Preserve the Natural Teeth, 42 Ouellette Ave.

The Walkerville Brewing Co. (Ltd)
Our Kaiser Beer, Ale and Stout are handled by all first-class Dealers in the Dominion.

ROBERT PADDON, MAKES A SPECIALTY OF INCANDESCENT AND GAS CHANDELIERS, British American Block. 'Phone 170.

SCULLY & BRIDGES LOWEST PRICES IN THE CITY ON **WOOD.** ONLY SUPERIOR GRADES HANDLED

Money

Stevens John, b 7 Caron ave
Stevens Nichola west
Stevenson J A, (son) h Detroit
Stevison Henry, gall h same
Steward C W, Ouellette ave
Steward Wright,
Stewart Annie, (Albert
Stewart Arthur, & Morton, bds
Stewart A M,
ish American B House rms 11

A. M. ST
General
and Tick
Agent for the M. C Trains, Atlantic

BRITISH AMER

Stewart Garrison McDougall ave
Stewart George po bds same
Stewart James G, h
Stewart John, moto bds 26 Chatham
Stewart Lilly Miss, all ave h same
Stewart Neil, lab, h
Stewart Richard, h
Stewart Wm, h 72
Stickle Benjamin, i 9 Sandwich w h 1

A. W. JOYCE,
No. 14 Pitt St.,
Residence No. 51 Vic

Money Loaned On Mortgage Security on Satisfactory Terms. W. A. KENDALL. Office of the Canadian & American Express Co'ys.

Stevens John, bookkpr Detroit, bds 7 Caron ave
Stevens Nicholas P, h 56 Chatham west
Stevenson J A, (Haldane & Stevenson) h Detroit
Stevison Henry, grocer 215 McDougall h same
Steward C W, tobacconist etc 28 Ouellette ave h 17 Curry ave
Steward Wright, lab h 182 Mercer
Stewart Annie, (wid Richard), h 36 Albert
Stewart Arthur, steam fitter Christie & Morton, bds 97 Goyeau
Stewart A M, Ticket Agent British American Block, bds Manning House rms 11 Pitt w

A. M. STEWART,
General Passenger and Ticket Agent.
Agent for the M. C. R. R. and for all Trains, Atlantic Steamship Lines
BRITISH AMERICAN BLOCK.

Stewart Garrison B, bricklayer h 41 McDougall ave
Stewart George porter Walker House bds same
Stewart James G, h 26 London w
Stewart John, motorman Street Ry, bds 26 Chatham e
Stewart Lilly Miss, grocery, 16 Dougall ave h same
Stewart Neil, lab, h 26 Chatham e
Stewart Richard, h 10 Albert
Stewart Wm, h 72 Assumption
Stickle Benjamin, intelligence office, 9 Sandwich w h 165 Windsor ave

FLEMING'S Compound Cherry Balsam
Is the only safe remedy for Colds, Coughs and Bronchial affections.
Cor. Ouellette Ave. & Chatham.

Stirling James, conf J Calvert, bds 21 Sandwich
Stirling James, baker F Pickering
Stock A, bookkpr F Hutton
Stokes Wm, lumberman, h 12 London e
Stoll Albert, tinter Acme White Lead & Color Wks, h Detroit
Stone Jennie, dom 110 Ouellette ave
Stone Joseph, h 25 Mercer
Stoneburg Harry, driver Windsor Laundry Co
Stoneburg Robert E, shoe mkr, 22 Glengarry ave h same
Storey Jane, (wid Edward) h 65 Glengarry ave
Storey John, brakeman G T R, bds 65 Glengarry ave
Stotts Frank, wine clk British American Hotel, bds same
Stover Samuel, real estate agent, h 205 Ouellette ave
Stratford Ida, house maid, s e cor Goyeau & Pitt
Street Commissions Office, City Hall
Streiff, tlr D L Carley
Stricker Mathew, blacksmith, 12 Chatham w h 52 Dougall ave
Strickland Ida Miss, teacher St Alphonses Separate School
Strong Ellen, dress mkr, l 75 Glengarry ave
Strongman, clk, bds McLaughlin House
Stuart Alex, clk H O Fleming, bds 114 Janette ave

ROBERT PADDON, MAKES A SPECIALTY OF INCANDESCENT AND GAS CHANDELIERS, British American Block. 'Phone 170.

A. W. JOYCE, FUNERAL DIRECTOR and EMBALMER
No. 14 Pitt St., 3rd door west of post office. Telephone No. 244.
Residence No. 51 Victoria Avenue. - - - Telephone 183.

D'AVIGNON'S DRUG STORE IS OPEN ON SUNDAY, Morning 9 to 12; Afternoon 2 to 4; Evening 7:30 to 9:30. Telephone No. 199 Night Bell. 5 SANDWICH STREET WEST.

F. A. EAKINS, DENTIST, Special Care Taken to Preserve the Natural Teeth, 42 Ouellette Ave.

Grosscup & Sullivan, Merchant Tailors, No. 3 Ouellette Ave.
Have a fine selection of Worsteds, Scotch Suitings, Fancy Trouserings, Fall and
GROSSCUP. Spring Overcoatings. Satisfaction Guaranteed. SULLIVAN.

G. W. FREEMAN,
THE LEADER IN
HOUSE PAINTING
41 PITT ST. WEST.

Stuart Hellen, teacher West Central School, l 114 Janette ave
Stuart John, mngr Wm J McKee h 114 Janette ave
Stuart John C, bookkpr Detroit, bds 114 Janette ave
Stuart Wm, clk Detroit, bds 114 Janette ave
Stubbs C W, wks J & THurley, Pitt
Stubs James, printer Detroit, h 62 Chatham w
Sudgen Alfred, baker C C Mason, h 14 Elliott
Sugden Henry, wks City Gas Co h 41 Mercer
Sullivan Charles, h 72 Goyeau
Sullivan John D, marine captain, h 23 Goyeau
Sullivan Joseph, stone cutter J Harman, h 161 Windsor ave
Sullivan J W, (Grosscup & Sullivan) h 100 Goyeau
Sumler James, teamster, Scully & Bridges, h 28 Mercer
Surerus Andrew, night watch Walkerville, h 157 Sandwich e
Sussex Fred, brakeman G T R, bds s w cor Pitt & Mercer
Sutherland Maud, clk C S Campbell l 74 Goyeau
Sutherland Robert F, (Cleary & Sutherland), h 19 Victoria ave
Sutherland Thomas, contractor & builder, h 74 Goyeau
Sutherland Wm, clk G E Richardson
Sutton Charlotte, (wid Walter J) h 77 Goyeau
Sutton Fred, barber W M Lambie
Swann Charles, wks H Walker & Son h 24 Parent ave
Swatman Fred, wks Globe Furniture Co Walkerville, bds 106 Langlois ave
Swatman John, wks Malleable Iron Wks Walkerville, h 106 Langlois ave
Swatman Mary, cigar mkr, Detroit l 106 Langlois ave
Swatman Rose, wks, Can Typo Co l 106 Langlois ave
Swatridge George F, car repr M C R h 101 Dougall ave
Swatridge Mary M, dressmkr, l 101 Dougall ave
Sweeney P J, brass finisher Penberthy Injector Co
Sweet Mary Mrs, dom w s Wellington ave 1 n M C R Rnd House
Symes Kate, wks Detroit, bds 128 Church
Talbot Maria, (wid Benjamin) h 381 Goyeau
Tanner Francis, electrician, h 36 Pitt e
Tanner Bertha, dressmkr, Miss N Geoffrion
Tanner Wm, electrician, bds 36 Pitt e
Tara Hall, John Phimmer mngr 19 Sandwich e
Tarry E, barber E Schmidt, bds 63½ Sandwich e
Taylor Archibald, tea agent, h 213 Sandwich e
Taylor Christie, clk, H Siebert
Taylor Edward, sailor h 133 Windsor ave
Taylor Ernest, clk M C R, bds 56 Caron ave
Taylor H V, (Smyth & Taylor) bds cor Goyeau & Pitt
Taylor Irving H, mngr F Stearns & Co h 134 Victoria ave

F. A. EAKINS, DENTIST,
OFFICE HOURS, 8.30 A. M. TO 6 P. M.
42 OUELLETTE AVE.

ALL WHO APPRECIATE A GOOD ARTICLE USE The Walkerville Brewing Co's, (Ltd.) Kaiser Beer, Ale, Stout and Porter

WOOD ONLY SUPERIOR GRADES HANDLED. LOWEST PRICES IN THE CITY. SCULLY & BRIDGES

ROBERT PADDON, THE SANITARY PLUMBER, HOT WATER, STEAM & GAS FITTER
BRITISH AMERICAN BLOCK. 'PHONE 170.

W. A
Office of the Ame

Taylor Jame
or C Janisse,
Bruce ave
Taylor Jane, (
Church
Taylor John, wi
Pitt w
Taylor Joseph, p
graph Co h Sa
Taylor Joseph F
h 32 Janette av
Taylor Laura, wk
l 177 Sandwich
Taylor Lilly, wk
Sandwich e
Taylor Robert, cl
London w
Taylor R F, teller
h 94 Victoria av
Taylor Wm, painter
Taylor Wm H, pri
177 Sandwich e
Teaberry Charles,
Templeton James,
wich w h 14 Bru
Templeton Rose, s
14 Bruce ave
Terry A E, mach
graph Co, h 71 A
Terry Wm, lab, h 1
Thatcher M P, U S
Thewman J, firem
Western
Thomas Alexander,
Goyeau
Thomas Anderson, la
garry ave
Thomas Effie, wks De
Thomas Elias, dkhnd
Isle & Detroit Ferry
Thomas Gertrude, do
& Mercer
Thomas George, wks
Boat, h 359 Goyeau
Thomas H J, clk J E
Thomas Ida, dom, 147

A. W. JOYCE, FU
No. 14 Pitt St., 3r
Residence No. 51 Victo

W. A. KENDALL,
Office of the American & Canadian Express Co'ys.
Represents the Largest and Best Insurance Companies in the World.

Taylor James G, Funeral Director C Janisse, h cor Chatham & Bruce ave
Taylor Jane, (wid Thomas) h 62 Church
Taylor John, wks Detroit, h 124 Pitt w
Taylor Joseph, pres Canadian Typograph Co h Sandwich
Taylor Joseph F, marine engineer, h 32 Janette ave
Taylor Laura, wks Park Davis & Co l 177 Sandwich e
Taylor Lilly, wks Detroit, l 177 Sandwich e
Taylor Robert, clk M C R, h 192 London w
Taylor R F, teller Merchants Bank h 94 Victoria ave
Taylor Wm, painter, h 177 Sandwich e
Taylor Wm H, printer Record, bds 177 Sandwich e
Teaberry Charles, bds 21 Chatham e
Templeton James, solicitor 15 Sandwich w h 14 Bruce ave
Templeton Rose, stenogr Detroit, l 14 Bruce ave
Terry A E, mach Canadian Typograph Co, h 71 Albert
Terry Wm, lab, h 17 Elliott
Thatcher M P, U S Consul
Thewman J, fireman Str Great Western
Thomas Alexander, lab, bds 357 Goyeau
Thomas Anderson, lab, h 118 Glengarry ave
Thomas Effie, wks Detroit, l 95 Pitt e
Thomas Elias, dkhnd Windsor Belle Isle & Detroit Ferry Co, h 95 Pitt e
Thomas Gertrude, dom, s w cor Pitt & Mercer
Thomas George, wks C P R Car Boat, h 359 Goyeau
Thomas H J, clk J E D'Avignon
Thomas Ida, dom, 147 Ouellette ave

Fleming's Baking Powder
Is the Best on the Market.
ONLY 25C. PER POUND.
H. O. FLEMING,
Cor. Ouellette Ave. & Chatham.

Thomas John, porter Essex House, bds same
Thomas John, switchman G T R, h 75 Assumption
Thomas Mary Ann, (wid Wm), h 211 McDougall ave
Thomas Nettie, wks Detroit, l 95 Pitt e
Thomas Robert, excise officer, h 142 Wyandotte
Thomas Susan A, (wid John), h 357 Goyeau
Thomas Wm, waiter Detroit, h 96 McDougall ave
Thompson Charles, bricklayer, bds 114 Caron ave
Thompson Charles, h 101 Aylmer avenue
Thompson David, lab, h 225 Mercer
Thompson D J, clk International Hotel, bds same
Thompson George, lab, h 218 Goyeau
Thompson George, contractor & builder, h 114 Caron ave
Thompson James, yardman G T R, bds 2 Pelissier
Thompson James D, cooper Detroit, h 69 Chatham w
Thompson James R, bookkpr Detroit, h 26 Church
Thompson Jennie, tailoress McDonald & Johnston, l 28 Church
Thompson John, lab, h 157 Mercer
Thompson John B, brakeman G T R, bds 69 Glengarry ave

ROBERT PADDON, THE SANITARY PLUMBER, HOT WATER, STEAM & GAS FITTER
BRITISH AMERICAN BLOCK. 'PHONE 170.

ARECA NUT TOOTH PASTE PRESERVES AND BEAUTIFIES THE TEETH
Only 25c. a box at D'AVIGNON'S DRUG STORE, 5 Sandwich Street West.

A. W. JOYCE, FUNERAL DIRECTOR and EMBALMER
No. 14 Pitt St., 3rd door west of post office. Telephone No. 244.
Residence No. 51 Victoria Avenue. - - - Telephone 183.

BOTT'S WINE OF MALT AND MALT EXTRACT
MANUFACTURED BY THE WALKERVILLE BREWING CO., (Ltd.) JOHN BOTT, MANAGER.

Grosscup & Sullivan, Merchant Tailors, No. 3 Ouellette Ave.
Have a fine selection of Worsteds, Scotch Suitings, Fancy Trouserings, Fall and
GROSSCUP. Spring Overcoatings. Satisfaction Guaranteed. SULLIVAN.

SIGN WRITING
-:- MY SPECIALTY. -:-
G. W. FREEMAN,
41 PITT ST. WEST.

Thompson Joseph, grocer, 39 Brant h same
Thompson Joseph, baggageman G T R, h 19 Parent ave
Thompson Lizzie, dom, 129 Ouellette avenue
Thompson Lizzie, dom, 46 Crawford ave
Thompson Lizzie, dressmkr Mrs J W Hawkins
Thompson Maggie, tailoress Bartlet & Macdonald, l 28 Church
Thompson Maggie, wks EverReady Dress Stay Co, l 19 Parent ave
Thompson Margaret, (wid James) h 69 Glengarry ave
Thompson Marshall, customs officer h 97 Pitt w
Thompson Miss, wks Ever Ready DressStayCo, rms 119 Ouellette ave
Thompson Sarah, (wid David) h 28 Church
Thompson Thomas, mason, h 57 McKay ave
Thompson Wm, wks Detroit, bds 19 Parent ave
Thompson Wm R, mason, h 74 Cameron ave
Thomson Robert, res Hamilton Ont
Thomson R & Co, Lumber, 13 Medbury Blk
Thorburn Annie, cashier D M Ferry & Co, l 116 Ouellette ave
Thorburn Edward, butcher W R Campbell bds 116 Ouellette ave
Thorburn Jessie, wks Ever Ready Dress Stay Co, l 116 Ouellette ave
Thorburn John, wks Mason Tea Co, h 117 Ouellette ave
Thorburn Wm, billing clk G T R, bds 116 Ouellette ave
Thorn Frank, carp, bds 89 Dougall ave
Thorn Ralph, contractor & builder, h 89 Dougall ave
Thorn Richard R, mach A N McLean & Co, h 131 Glengarry ave
Thorn Thomas, carp, bds 89 Douggall ave
Thornton James, carp, h 148 Wyandotte
Thorp Ada, (wid Frank) h 94 Windsor ave
Thorp George, h 55 Aylmer ave
Thorpe Charles J, mnfg jeweler, 7 Sandwich w bds 83 Goyeau
Thorp George, helper Acme White Lead & Color Wks h Detroit
Thorp John, fireman G T R, bds 55 Aylmer ave
Thorp John F, cond G T R, h 83 Goyeau
Threapleton Chas, clk Kerby Bros bds International Hotel
Thwaytes Henry, grocer, 173 London w h same
Thwaytes Robert, foreman McKeands Livery
Tibeaudo James, barber M Linz, h 52 Goyeau
Tiernery Peter, agt Singer Mnfg Co
Tilbury Henry, dom, British American
Tillison Harry, bds 35 Sandwich e
Times (The), McCollum & Co Proprs, 20 Sandwich w
Timms Alice, waitress Crawford House
Timms Milley, clk J Plimmer, l 58 Church Lane
Timms Robert, printer Detroit, h 224 Goyeau
Timms Robert, wks Detroit, h 58 Church Lane

KOAL ONLY SUPERIOR GRADES HANDLED. LOWEST PRICES IN THE CITY.
SCULLY & BRIDGES.

F. A. EAKINS, DENTIST, 42 Ouellette Avenue.

ROBERT PADDON, MAKES A SPECIALTY OF INCANDESCENT AND GAS CHANDELIERS, British American Block. 'Phone 170.

W. A
Office of the Amer

Timms Thomas, bds 58 Church
Timms Wm, wks bert
Tims Edith, clk D London w
Tims Hugh, wks don w
Tisdale J C, bds
Titus John, forem troit
Tobin John, mar Dougall ave
Todd John, plaste ave
Todd Matt, plumb Brian, h Detroi
Tofflemire Jennie,
Toler James M, la Dougall
Toles Abraham, Windsor ave
Tolmie J C Rev, p Presbyterian Ch ave
Tomlinson James, h 49 McKay ave
Tomlinson Wm J, 29 Pelissier
Tompkins Joseph, b ave h 40 Arthur
Topkin Jacob, pedl ave
Tourangeau J R, ag Pitt e bds Woodb
Tourangeau Lizzie, west
Totten John, lab, h
Totten Miss, mlnr M
Tracy Fred, dkhnd M ry, bds 81 Welling
Tracy James, bds 81
Tracy Richard, dkh Ferry, bds 81 Well
Tracy Thomas, baggag h 81 Wellington av

A. W. JOYCE, FU
No. 14 Pitt St., 3
Residence No. 51 Victo

W. A. KENDALL,
Office of the American & Canadian Express Co'ys.
Represents the Largest and Best Insurance Companies in the World.

Timms Thomas, baker J Plimmer, bds 58 Church Lane
Timms Wm, wks Detroit, h 4 Albert
TimsEdith,clkD MFerry & Co, l 60 London w
Tims Hugh, wks Detroit, h 60 London w
Tisdale J C, bdsInternational Hotel
Titus John, foreman Times, h Detroit
Tobin John, marine captain h 53 Dougall ave
Todd John, plasterer, h 28 Parent ave
Todd Matt, plumber Pennington & Brian, h Detroit
Tofflemire Jennie, dom 77 Pitt w
Toler James M, laundry h 129 McDougall
Toles Abraham, plasterer, h 74 Windsor ave
Tolmie J C Rev, pastor St Andrews Presbyterian Church,h 6 Victoria ave
Tomlinson James, car repr M C R h 49 McKay ave
Tomlinson Wm J, clk F H Laing, h 29 Pelissier
Tompkins Joseph, barber,8 Windsor ave h 40 Arthur
Topkin Jacob, pedler, h 59 Aylmer ave
Tourangeau J R, agril implts etc,26 Pitt e bds Woodbine Hotel
Tourangeau Lizzie, dom 236 London west
Totten John, lab, h 4 Cataraqui
Totten Miss, mlnr Miss Whetson
Tracy Fred, dkhnd M C R Car Ferry, bds 81 Wellington ave
Tracy James,bds 81 Wellington ave
Tracy Richard, dkhnd M C R Car Ferry, bds 81 Wellington ave
Tracy Thomas,baggage mstr M C R h 81 Wellington ave

USE
FLEMING'S Dont-a-don
FOR THE TEETH.
H. O. FLEMING,
COR. OUELLETTE AVE. & CHATHAM.

Traders Bank of Canada, George Mair Mngr, 8 Sandwich w
Treble Elizabeth, (wid Wm) h 127 Victoria ave
Treble George, who dry goods merchant Detroit, bds 127 Victoria ave
Treganza Alfred, wks Canadian Typograph Co, h n w cor Marentette ave & Assumption
Treganza W, mach Canadian Typograph Co
Tremonte Pio, lab, h 110 Langlois ave
Trepanier Edward, wks Detroit bds 23 Langlois ave
Trepanier John, wks H Walker & Sons, bds 23 Langlois ave
Trepanier Thomas, h 23 Langlois ave
Trethewey Wm,h 57 Marentette ave
Trimble Minnie Miss, bookkpr Oak Hall
Trogand Ernest,bds 139 Wellington ave
Trogand Thomas, h 139 Wellington ave
Trotter A H(Trotter&Co)rms 51 Sandwich e
Trotter&Co(A H Trotter & T F Shurley)Druggists, 51 Sandwich e
Trouten Catharine, (wid Wm) h 89 Tuscarora
Trouten Mary A, dom 122 Aylmer ave
Trudel Dennis, wks Le Progress

A. W. JOYCE, FUNERAL DIRECTOR and EMBALMER
No. 14 Pitt St., 3rd door west of post office. Telephone No. 244.
Residence No. 51 Victoria Avenue. - - - Telephone 183.

ROBERT PADDON, MAKES A SPECIALTY OF INCANDESCENT AND GAS CHANDELIERS, British American Block. 'Phone 170.

FOR COUCHS AND COLDS USE D'AVIGNON'S COUGH EMULSION 25C.
AT D'AVIGNON'S DRUG STORE, 5 SANDWICH STREET WEST.

F. A. EAKINS, DENTIST, 42 Ouellette Avenue.

BOTT'S PURE MALT STOUT RECEIVED HIGHEST AWARD AT THE WORLD'S FAIR, CHICAGO
Manufactured by THE WALKERVILLE BREWING CO., (Ltd) JOHN BOTT, MANAGER.

Grosscup & Sullivan, Merchant Tailors, No. 3 Ouellette Ave.
Have a fine selection of Worsteds, Scotch Suitings, Fancy Trouserings, Fall and
GROSSCUP. Spring Overcoatings. Satisfaction Guaranteed. SULLIVAN.

G. W. FREEMAN,
LEADER IN
SIGN PAINTING
41 PITT ST. WEST.

Trudel Dominick, wks DrivingPark h w s McDougall 1 n Tecumseh Road
Trudel Frank, carp h e s Campbell ave 3 s Martin
Truman Fred, gardener bds 57 Albert
Truman George, gardener, h 57 Albert
Truman George jr, bds 57 Albert
Trumble Hamilton, baker 53 Sandwich e h same
Tuck John, lab, h 312 Goyeau
Tuck Robert, wks D M Ferry & Co, bds 312 Goyeau
Tuck Thomas, wks Walkerville, bds 312 Goyeau
Tuloch Ellen Miss, stenogr M C R Detroit, l 23 Park
Tuloch Lilly Mrs, stenogr Detroit, l 23 Park
Tunstead Charles G, clk R M Morton
Turf Exchange, J Langwith propr, s e cor Sandwich & Goyeau
Turk Edward, wks J Piggott & Son h w s Ouellette ave 1 n Tecumseh Road
Turk John, clk J Nelson & Bro, h 130 Janette ave
Turk John, clk Wm McGregor & Son h 97 Bruce ave
Turk Mary A, (wid John), h 89 Janette ave
Turk Minnie, clk Leroyd Bros, l w Ouellette ave 1 n Tecumseh Rd
Turnbull Janet, (wid John) h 106 Bruce ave
Turnbull Maggie, dom, w s Wellington 1 n M C R Rnd House
Turner Arthur, janitor City Hall, h 74 Aylmer ave
Turner Arthur jr, mach Canadian Typo Co, bds 74 Aylmer ave
Turner Gertie Miss, mlnr Bartlet & Macdonald
Turner John G, h 50 Bruce ave upstairs
Turner W, mach Can Typo Co
Turner Wm, wks Kerrs Engine Wks, h 261 Sandwich e
Turner Wm, boiler mkr J McGregor & Son, h 33 Assumption
Turton Bertha, dom, bds 98 Goyeau
Tuyte Kate, dom, 88 Chatham w
Twomey E Miss, dressmkr, h 42 Pitt w
Twomey T M, Mngr Canadian Novelty Agency, rm 6 Laing Blk, h 125 Ouellette ave
Uclide Jacques, carp, h 85 Assumption
Ulch Joshua, mason, h 84 Tuscarora
Underhill Alonzo M, switchman M C R, h 77 Wellington ave
Underhill C W, Clk Crawford House, bds same
Unsworth John, bartndr West End Hotel, bds same
Unsworth Richard, bartender West End Hotel, bds same
U S Consulate, M P Thatcher Consul, 5 Medbury Blk
Van Alstine H L, butcher, Stalls 2-4 Market h 14 Pelissier
Van Buskirk Isabella, dressmaker Mrs R Baker
Van Buskirk Lawrence, mach M C R, h 35 Wellington ave
Van Kamel Chas, clk Peddie & Co,
Van Volkenburgh J H D, bds International Hotel

SCULLY & BRIDGES LOWEST PRICES IN THE CITY ON **KOAL.**
ONLY SUPERIOR GRADES HANDLED

F. A. EAKINS, DENTIST, PORCELAIN CROWNS AND BRIDGE WORK
42 OUELLETTE AVE.

ROBERT PADDON, Hot Water Heating a Specialty. Agent for all First-Class Hot Water Boilers, British American Block. 'Phone 170.

Real Es

Vahay Nathan, bds Woodbine
Valentine Alpho 45 Pelissier
Valentine Antho Sons, h 105 Go
Valentine C, ptr
Valentine John, Natural Gas Co
Valentine Lizzie, Albert
Valentine Wm, bo Co, h 80 Albert
Valondria Julia, do
Vananken Perry, b bds 35 Goyeau
Vance Wm, paint
Vancleaf Harriett, Glengarry ave
Vandermere Leona ave
Vandyke Ellen, (w 82 McDougall
Vanhorn Charles,
Vansickle G P, pi London e
Vantuyle George E wich w h 66 Jane
Vanwyck Hermon, Dougall ave
Varah Arthur, clk 113 Pelissier
Varduyn Edward, la
VarduynRose, dressm
Vaudreuil Maggie, d House,
Vater Charles, mldr Parent ave
Veneux H, clk D C
Venhusan Blanche, 107 Bruce ave
Venhusan Frank, per troit, h 107 Bruce
Venie Stella, dom 10
Vesey Alex, stove mk 147 Windsor ave

A. W. JOYCE, FU
No. 14 Pitt St., 3r
Residence No. 51 Victo

F. A. EAKINS, DENTIST,
PORCELAIN CROWNS AND BRIDGE WORK
42 OUELLETTE AVE.

ROBERT PADDON, Hot Water Heating a Specialty. Agent for all First-Class Hot Water Boilers, British American Block. 'Phone 170.

Real Estate W. A. KENDALL. Bought, Sold and Exchanged by Office of the Canadian and American Express Companies.

Vahay Nathan, clk Learoyd Bros, bds Woodbine
Valentine Alphonse, clk Detroit, h 45 Pelissier
Valentine Anthony, wks R Purser & Sons, h 105 Goyeau
Valentine C, ptr P A Craig
Valentine John, night watchman Natural Gas Co, bds 80 Albert
Valentine Lizzie, dressmkr, bds 80 Albert
Valentine Wm, bookkpr Natural Gas Co, h 80 Albert
Valondria Julia, dom Keystone Hotel,
Vananken Perry, barber R Markham, bds 35 Goyeau
Vance Wm, painter, h 260 Goyeau
Vancleaf Harriett, (wid George) l 96 Glengarry ave
Vandermere Leona, dom, 62 Victoria ave
Vandyke Ellen, (wid George) h rear 82 McDougall
Vanhorn Charles, lab, 29 Albert
Vansickle G P, piano tuner, h 14 London e
Vantuyle George E, barber, 24 Sandwich w h 66 Janette ave
Vanwyck Hermon, painter, h 135 Dougall ave
Varah Arthur, clk Kerby Bros, bds 113 Pelissier
Varduyn Edward, lab, h 81 Pelissier
Varduyn Rose, dressmkr, l 81 Pelissier
Vaudreuil Maggie, dom McLaughlin House,
Vater Charles, mldr Detroit, h 30 Parent ave
Veneux H, clk D C McKeon & Co,
Venhusan Blanche, clk Detroit l 107 Bruce ave
Venhusan Frank, perfume mnfr Detroit, h 107 Bruce ave
Venie Stella, dom 107 Ouellette ave
Vesey Alex, stove mkr Detroit, bds 147 Windsor ave

TAKE YOUR
PRESCRIPTIONS
TO
H. O. FLEMING,
DISPENSING DRUGGIST
COR. OUELLETTE AVE. & CHATHAM.

Vesey Charles, plumber, bds 147 Windsor ave
Vesey Henry, shoe mkr Detroit, h 56 Brant
Vesey Mary, (wid Thomas) h 147 Windsor ave
Vesey Nelly, wks F Stearn & Co, l 147 Windsor ave
Vetor Henry, oiler M C R, h 49 Cameron ave
Vigneux Eli, grocer, 97 Erie h same
Vigneux Henry, wks D McEwan, h 101½ Wyandotte
Vigneux Maxime, clk J Gidden h 361 Goyeau
Vigneux Patrick, carp, h 79 Albert
Vigneux Ramie, carp, h 92 Dougall
Vikaman Victor, foreman LeProgress h 30 Chatham e
Villious Henry, lab, bds 353 Goyeau
Vincent Benjamin, wks M C R Detroit, bds 191 Mercer
Vincent Benjamin, lab h 191 Mercer
Vincent George, wks M C R Detroit, bds 191 Mercer
Vincent Wm, fireman Ferry Co, h 189 McDougall
Vining A J, pastor Baptist Church, h 80 London w
Virtue David, bartender Railroad House, bds same
Virtue Mary B, clk H Gills, l 153 Wyandotte
Virtue M B Miss, bookkpr H Gill, l 151 Sandwich e
Virtue Wm, wks S E & D R Ry, h 153 Wyandotte

A. W. JOYCE, FUNERAL DIRECTOR and EMBALMER
No. 14 Pitt St., 3rd door west of post office. Telephone No. 244.
Residence No. 51 Victoria Avenue. - - - Telephone 183.

PURE BAKING POWDER, ONLY 25 CENTS A POUND AT D'AVIGNON'S DRUG STORE, 5 SANDWICH STREET WEST.

Grosscup & Sullivan, Merchant Tailors, No. 3 Ouellette Ave.
Have a fine Selection of Worsteds, Scotch Suitings, Fancy Trouserings, Fall and
GROSSCUP. Spring Overcoatings. Satisfaction Guaranteed. SULLIVAN.

G. W. FREEMAN,
THE LEADING
EXTERIOR AND INTERIOR DECORATOR.
41 PITT ST. WEST.

Virtue Wm J, clk H Gill, h 151 Sandwich e
Voagle Joseph, lab, h 9 Cataraqui
Vogel Fred, clk R Gluns
Vogle Charles, cooper, bds Pacific House
Voigt Albert, barber M Lintz, h 63 Pitt w
Vollans Clara, wks Detroit, l 78 Pelissier
Vollans Edilea, (wid Edward), h 96 Windsor ave
Vollans Ernest, miller T Vollans, bds 144 Ouellette ave
Vollans Eva, wks Bell Telephone Co, l 96 Windsor ave
Vollans Frank, miller T Vollans, bds 144 Ouellette ave
Vollans Herbert, miller T Vollans, bds 144 Ouellette ave
Vollans John E, tobacconist, 19 Ouellette ave h 72 Pelissier
Vollans Lilly, stenogr Detroit, l 96 Windsor ave
Vollans Martha, (wid Wm), h 78 Pelissier
Vollans Thomas, propr Vollans Mills, n w cor Dougall ave & Chatham h 144 Ouellette ave
Vonkanenel Ida, dressmkr Mrs R Baker, l Detroit
Vrooman Charles, bartndr Essex House, bds same
Vrooman Louisa, (wid Henry) l 97 Glengarry ave
Vroman Mrs, (wid Daniel) h 90 Pitt e
Wade Alexander, bds 147 Sandwich e
Wade Peter, ticket agent C P R, bds 128 Caron ave
Wagner Adam, tailor M Ritzer, bds 2 Pelissier
Wagner Dean Rev, pastor R C Church h 69 Goyeau
Wagner L Miss, dressmkr Mrs Baker bds 53 Ouellette ave
Wagner Miss, h 118 Ouellette ave
Walker Alfred, coal oil pdlr, h 23 Church
Walker Bros, (Charles & Clarence) confectioners 59 Sandwich e
Walker B J, Jewelery, Pianos Etc 17 Ouellette ave h 14 Dougall ave
Walker Catharine, (wid Alfred) h 59 Sandwich e
Walker Charles, (Walker Bros) bds 59 Sandwich e
Walker Clarence, (Walker Bros) bds 59 Sandwich e
Walker Edward, bds 69 McDougall
Walker Fred, carp, bds 11 Pelissier
Walker Harry, wks Parisian Laundry Wbds 11 Pelissier
alker Harry, turner C P R, h 136 Janette ave
Walker Henry, lab h rear 65 McDougall
Walker Henry, clk, bds 69 McDougall
Walker Henry, builder & contr, h 11 Pelissier
Walker Herbert B, Mngr Bank Commerce, h 176 Ouellette ave
Walker House, George Smith prop
Walker Joseph, carp, bds 11 Pelissier
Walker Mrs, wks Wm Albert
Walker Susan, (wid Robert) l 136 Janette ave
Walker Walter, coal oil pdlr, bds 23 Church
Walker Wm, mach J Piggott & Son h 110 Chatham w
Walker Wm, carp, Windsor Salt Wks, bds 37 Crawford ave

SCULLY & BRIDGES LOWEST PRICES IN THE CITY ON **WOOD.**
ONLY SUPERIOR GRADES HANDLED

F. A. EAKINS, DENTIST, Special Care Taken to Preserve the Natural Teeth, 42 Ouellette Ave.

ROBERT PADDON, MAKES A SPECIALTY OF INCANDESCENT AND GAS CHANDELIERS, British American Block. 'Phone 170.

Money

Walker Wm Dougall h sa
Walker Wm J,
Wall Walter, o 99 Chatham w
Wall W, mach Co
Wallace Edward American Blk
Wallace John, c 53 Glengarry
Wallace John F, bds 53 Glenga
Wallace Michael Bros
Waller Samuel, Detroit, h 162
Walsh Albert, b bds 82 Bruce a
Walsh Arthur, w 62 Pelissier
Walsh James, ni Car Ferry, h 2
Walsh John, clk Bruce ave
Walsh Mable, ope l 62 Pelissier
Walsh Michael J, Cigar Co, 73 Sa Pelissier
Walsh Norman, w bds 82 Bruce av
Walters George, p
Walters Henry, la 100 Windsor av
Wamer Frank, bro bds 14 Tuscaror
Wamer John, lab,
Wamer Joseph, h
Wanless Robert, e Salt Wks, h 31 C
Ward Abraham, Windsor ave
Ward Corwillia Mr all
Ward Daisy, dress sor ave

A. W. JOYCE,
No. 14 Pitt St.,
Residence No. 51 Vi

Our Kaiser Beer, Ale and Stout are handled by all first-class Dealers in the Dominion. **The Walkerville Brewing Co. (Ltd)**

Money Loaned On Mortgage Security on Satisfactory Terms. W. A. KENDALL. Office of the Canadian & American Express Co'ys.

Walker Wm E, grocer, 69 McDougall h same
Walker Wm J, h 47 Curry ave
Wall Walter, operator G T R, bds 99 Chatham w
Wall W, mach Canadian Typograph Co
Wallace Edward, painter, 4 British American Blk h 65 McDougal
Wallace John, car cleaner G T R h 53 Glengarry ave
Wallace John F, car inspr G T R, bds 53 Glengarry ave
Wallace Michael, cigar mkr Gignac Bros
Waller Samuel, waiter Russel House Detroit, h 162 Goyeau
Walsh Albert, brush mkr Detroit, bds 82 Bruce ave
Walsh Arthur, wks M J Walsh, bds 62 Pelissier
Walsh James, night watch M C R Car Ferry, h 25 Martin
Walsh John, clk Post Office, h 82 Bruce ave
Walsh Mable, operator Bell Tele Co l 62 Pelissier
Walsh Michael J, propr Standard Cigar Co, 73 Sandwich w h 62 Pelissier
Walsh Norman, wks A D Bowlby, bds 82 Bruce ave
Walters George, prtr Times,
Walters Henry, lawyer Detroit, bds 100 Windsor ave
Wamer Frank, broom mkr Detroit, bds 14 Tuscarora
Wamer John, lab, bds 14 Tuscarora
Wamer Joseph, h 14 Tuscarora
Wanless Robert, engineer Windsor Salt Wks, h 31 Curry ave
Ward Abraham, peddler, h 208 Windsor ave
Ward Corwillia Mrs, h 104 McDougall
Ward Daisy, dress mkr, l 208 Windsor ave

FLEMING'S
Compound Cherry Balsam
Is the only safe remedy for Colds, Coughs and Bronchial affections.
Cor. Ouellette Ave. & Chatham.

Ward Fred, drayman, bds 60 McDougall
Ward Robert, saddle mkr Detroit, bds 208 Windsor ave
Ware George, drayman, h 99 Glengarry ave
Ware George, h 23 Cataraqui
Warren John, brakeman, G T R, h 71 Assumption
Warren Robert, dkhnd Pass Ferry, h 18 Assumption
Warren W J, mach Canadian Typograph Co
Washbrook Amos, teamster, h 36 Mercer
Washington Ellen, (wid Abraham) l 190 Mercer
Washington George jr, wks A N McLean & Co, bds 7 Cataraqui
Washington George N, h 7 Cataraqui
Washington Horace, plasterer, bds 202 Goyeau
Washington J, fireman Str Great Western
Washington James, lab, h 190 Mercer
Washington Michael, lab, h 15 Tuscarora
Washington Wm, woodyard bds 7 Cataraqui
Water Commissioners Office, City Hall
Waters Charles B, (Bloomer & Waters) h 5 Wyandotte w
Waters Charles P, shipping clk Malleable Iron Wks Walkerville, h 96 Assumption

ROBERT PADDON, MAKES A SPECIALTY OF INCANDESCENT AND GAS CHANDELIERS, British American Block. 'Phone 170.

D'AVIGNON'S DRUG STORE IS OPEN ON SUNDAY. Morning 9 to 12; Afternoon 2 to 4; Evening 7:30 to 9:30. Telephone No. 199 Night Bell. 5 SANDWICH STREET WEST.

A. W. JOYCE, FUNERAL DIRECTOR and EMBALMER
No. 14 Pitt St., 3rd door west of post office. Telephone No. 244.
Residence No. 51 Victoria Avenue. - - - Telephone 183.

ALL WHO APPRECIATE A GOOD ARTICLE USE The Walkerville Brewing Co's, (Ltd.) Kaiser Beer, Ale, Stout and Porter

Grosscup & Sullivan, Merchant Tailors, No. 3 Ouellette Ave.
Have a fine selection of Worsteds, Scotch Suitings, Fancy Trouserings, Fall and GROSSCUP. Spring Overcoatings. Satisfaction Guaranteed. SULLIVAN.

G. W. FREEMAN,
THE LEADER IN
HOUSE PAINTING
41 PITT ST. WEST.

Waters Henry, lab, h 196 Windsor ave
Waters Orthelo, physician Detroit, h 262 Goyeau
Watkinson Sam, printer Record bds International Hotel
Watsford Michael, saloon kpr h 184 Ouellette ave
Watsford Thomas, bookkpr Scully & Bridges, bds 184 Ouellette ave
Watsford Wm, shipping clk Walkerville Brewing Co, bds 184 Ouellette ave
Watson Alfred E, horse furnishings 19 Arthur h 38 Caron ave
Watson Benjamin, opr Detroit, bds 86 Glengarry ave
Watson David, wks Windsor Salt Wks, bds 30 Glengarry ave
Watson Edwin, h 73 Chatham w
Watson George, marine fireman h 18 Howard ave
Watson George R, lab bds 335 McDougall
Watson Henry, sailor, bds 30 Glengarry ave
Watson James, lab, bds 30 Glengarry ave
Watson John, bds 251 Sandwich w
Watson John, brakeman G T R h 31 Glengarry ave
Watson John, customs officer h 21 London e
Watson Robert wks Basket Factory Walkerville, bds 30 Glengarry ave
Watson Robert, mach hnd J Piggott & Son, h 127 Dougall ave
Watson Thomas, painter h 75 Cameron ave
Watson Wm J, lab G T R bds 30 Glengarry ave
Watson, lab, rms 20 McDougall Blk
Watt Elizabeth, (wid John) l 13 Church
Watt Isaac, propr Isaac Watt Wrecking Co, h 13 Church
Watt Wrecking Co (The), Isaac Watt mngr, l Ferry
Watterworth Charles, wks Windsor Salt Wks, h 4 Glengarry ave
Watts John, wks Detroit, h 17 London w
Watts Samuel J, bookkpr Detroit, h 81 Janette ave
Waugh W, opr G T R,
Way Elmira, tailoress J T Jordan l 70 Caron ave
Wear J T, tobacconist, 8 Ouellette ave bds 76 Assumption
Wear Thomas, printer Detroit, h 22 Pelissier
Wear Wm, blacksmith G T R, h 76 Assumption
Weatherall C D, clk Wabash R R, bds International Hotel
Weaver Elizabeth A, (wid John) l 150 Ouellette ave
Webb George, hostler McKeands Livery,
Webb John, teamster British Am Brewing Co, h 48 River
Webb John, lab, rooms 81 McDougall
Webb Mary, bds 128 Bruce ave
Webb Saphroan Mrs, dom 57 Pitt w
Webster Frederick T, ins agent, h 27 Pelissier
Webster George, bds Crawford House
Weeks John, bartdr Walker House, bds same
Weidner Paul, brewers supplies cor Sandwich & River h Detroit
Weid Richard, wks British American Brew Co, h 102 Pitt w

WOOD ONLY SUPERIOR GRADES HANDLED. LOWEST PRICES IN THE CITY. **SCULLY & BRIDGES**

F. A. EAKINS, DENTIST,
OFFICE HOURS, 8.30 A. M. TO 6 P. M.
42 OUELLETTE AVE.

ROBERT PADDON, THE SANITARY PLUMBER, HOT WATER, STEAM & GAS FITTER
BRITISH AMERICAN BLOCK. 'PHONE 170.

W. A
Office of the Amer

Weir Eliza, dom
Weir Wm, tick
Ferry Co, h 10
Weir Wm, tailor
41½ Aylmer av
Weir Wm C, ma
ave opp Cemet
Weishaar Michae
McEwan ave
Weithoff Frank A
Ouellette ave
Welburn Alfred,
Campbell ave
Welburn Alice, dr
bell ave
Welburn George,
bell ave
Welch Catharine, (
West End Hotel
Weldrick Charles,
h 120 Aylmer av
Weldrick George, d
Ferry, h 75 Arth
Wellington Ho
Propr, 131 Welli
Wells Albert, bds
Wells Alfred, h 10
Wells Charlotte, (w
London w
Wells Frank, h 20
Wells Wm, wks G
wich e
Wellwood John, host
House, bds same
Welsh George, brak
29 Salter ave
Welsh Peter, bds s
Mercer
Welsh Windsor, wk
Karl Place
Wemp Fred L, trav
46 Goyeau
Wemb Harry, wks I
Goyeau
Wenzelberger Charl
Am Brew Co,

A. W. JOYCE, F
No. 14 Pitt St., 3
Residence No. 51 Vict

W. A. KENDALL,
Office of the American & Canadian Express Co'ys.
Represents the Largest and Best Insurance Companies in the World.

ROBERT PADDON, THE SANITARY PLUMBER, HOT WATER, STEAM & GAS FITTER
BRITISH AMERICAN BLOCK. 'PHONE 170.

Weir Eliza, dom, 79 Windsor ave
Weir Wm, ticket agent Windsor Ferry Co, h 10 Louis ave
Weir Wm, tailor, 18 Sandwich w h 41½ Aylmer ave
Weir Wm C, mason, h e s Howard ave opp Cemetary
Weishaar Michael, dairyman, h 51 McEwan ave
Weithoff Frank A, speculator, h 147 Ouellette ave
Welburn Alfred, painter, bds 44 Campbell ave
Welburn Alice, dressmkr, l 44 Campbell ave
Welburn George, painter, h 44 Campbell ave
Welch Catharine, (wid Wm) propr s West End Hotel 137 Sandwich w
Weldrick Charles, brakeman G T R, h 120 Aylmer ave
Weldrick George, dkhnd G T R Car Ferry, h 75 Arthur
Wellington Hotel, T B Janisse Propr, 131 Wellington ave
Wells Albert, bds 20 Assumption
Wells Alfred, h 106 Albert
Wells Charlotte, (wid Thomas) h 9 London w
Wells Frank, h 20 Assumption
Wells Wm, wks G T R, h 240 Sandwich e
Wellwood John, hostler McLaughlin House, bds same
Welsh George, brakeman C P R, h 29 Salter ave
Welsh Peter, bds s w cor Pitt & Mercer
Welsh Windsor, wks Detroit, h 7 Karl Place
Wemp Fred L, trav agent Detroit, h 46 Goyeau
Wemb Harry, wks Detroit, bds 46 Goyeau
Wenzelberger Charles, brewer Br Am Brew Co,

Fleming's Baking Powder
Is the Best on the Market.
ONLY 25C. PER POUND.
H. O. FLEMING,
Cor. Ouellette Ave. & Chatham.

Werren Bridget, (wid Thomas) h 204 Mercer
Werren Theresa, l 204 Mercer
West Frank, Club House bds International Hotel
West George, wks G T R, h 50 Aylmer ave
West Joseph, clk G T R bds 181 Windsor ave
West Rose, mach Canadian Typograph Co
Westaway James, wks Windsor Ferry Co, h 41 Church
Westcott J W Capt, (Westcott Wrecking Co) l Lawn Ferry
Western Canada Commercial Agency (The), T W Twomey Mngr, D I Sicklesteel Solicitor, rms 2-2½ Laing Blk
West End Hotel, Mrs C Welch proprss, 137 Sandwich w
Westmore Joseph, bricklayer h 109 Goyeau
Weston John, marine captain h 27 London e
Weston John W jr, wks Detroit l e s Dougall ave 3 s Erie w
Weston John W sr, farmer, h e s Dougall ave 3 s Erie w
Whaley Netty, dressmkr Mrs R Baker, rms 81 Chatham w
Wheeler Annie, dom Horse Shoe Hotel
Wheeler Eldra, wks G T R bds 6 Glengarry ave

A. W. JOYCE, FUNERAL DIRECTOR and EMBALMER
No. 14 Pitt St., 3rd door west of post office. Telephone No. 244.
Residence No. 51 Victoria Avenue. - - - Telephone 183.

ARECA NUT TOOTH PASTE PRESERVES AND BEAUTIFIES THE TEETH
Only 25c. a box at D'AVIGNON'S DRUG STORE, 5 Sandwich Street West.

BOTT'S WINE OF MALT AND MALT EXTRACT
MANUFACTURED BY THE WALKERVILLE BREWING CO., (Ltd.) JOHN BOTT, MANAGER.

Grosscup & Sullivan, Merchant Tailors, No. 3 Ouellette Ave.
Have a fine selection of Worsteds, Scotch Suitings, Fancy Trouserings, Fall and
GROSSCUP. Spring Overcoatings. Satisfaction Guaranteed. SULLIVAN.

SIGN WRITING
-:- MY SPECIALTY. -:-
G. W. FREEMAN,
41 PITT ST. WEST.

Wheeler Ira, wks G T R, bds 6 Glengarry ave
Wheeler Louis, wks Champion Mills
Wheeler Louis E, grocer, h 37 McDougall
Wheeler Minard, engr G T R h 6 Glengarry ave
Wheeler Wm, painter bds 37 McDougall
Wherry Alex, prin Central School h 54 Goyeau
Wherry HW, (Odette & Wherry)
Whipple Inmon, painter h 85 Langlois ave
Whitaker Archibald, clk G T R, h 232 Sandwich e
Whitaker Arthur, uphlstr Lassaline & Sons, h n s Vera Place 2 e Bruce ave
Whitaker John J, baggageman G T R, h 70 Glengarry ave
White Alex, plumber Pennington & Brian, bds 42 Church
White Alexander, baggage man G T R, h 21 Parent ave
White Alexander, h 69 Crawford ave
White Alfred, bds w s Caron ave 2 s Wyandotte
White Charles, wks W J McKee, bds 76 Tuscarora
White David, plasterer, bds 6 Assumption
White Edward, lab, bds 172 Mercer
White Emma, wks Detroit, bds 85 Aylmer ave
White Emma, waitress s e cor Goyeau & Pitt
White George, bds 85 Aylmer ave
White George, wks Sandwich h 85 Aylmer ave
White George E, builders supplies, 8 Pitt e h 142 Ouellette ave
White Gravill, plasterer, h 6 Assumption
White Isaac, lab, h 124 Mercer
White James, stone cutter Detroit, h 42 Church
White Jean Miss, mlnr Bartlet & Macdonald
White John, wks Detroit, bds 76 Tuscarora
White John, carp, h 94 Assumption
White John F, wks Walkerville, bds 21 Parent ave
White Joseph, (J White & Co) h 13 Chatham e
White Joseph, plasterer, bds 6 Assumption
White Julia S, mach W J McKee, h 76 Tuscarora
White J & Co, (Joseph White) liquors etc, 13 Ouellette ave
White Maria, (wid Eli) l 135 Howard
White Mary, (wid Matthew) l 96 Crawford ave
White Matthew, wks Detroit, h 29 Curry ave
White Noah, lab, h 250 Goyeau
White Preston, lab, h 167 Mercer
White Sol, barrister, 15 Sandwich w h 47 Crawford
White Thomas, farmer, h w s Howard ave 4 s Windsor Grove Cemetary
White T M, h 144 Janette ave
Whitehead Lucy, (wid) bds 160 Windsor ave
Whiting Clara, ironer Snow Flake Laundry
Whiting Thomas, wks Detroit, h 285 Sandwich e
Whitmore Elon, carp, h 48 Church

KOAL ONLY SUPERIOR GRADES HANDLED. LOWEST PRICES IN THE CITY.
SCULLY & BRIDGES.

F. A. EAKINS, DENTIST, 42 Ouellette Avenue.

ROBERT PADDON, MAKES A SPECIALTY OF INCANDESCENT AND GAS CHANDELIERS,
British American Block. 'Phone 170.

W. A
Office of the Amer

Whitson E Miss, Sandwich e h 2
Whitson Winnie, Bruce ave
Whyte Robert F, 104 Victoria av
Wickens Charles, 2 Karl Place
Wickens George ady, bds 2 Karl
Wickens George ady, h 2 Karl P
Wickham E B Mi & Macdonald, b
Wickham Fred T, donald, h 83 Ch
Wightman Robert Brant
Wightman Walter 124 Aylmer ave
Wigle Alfred, po Sandwich w
Wigle Bros, (
Proprs Internati Ouellette ave & Sa
Wigle Daniel I Son) h 77 Church
Wigle D L & S Le Roy) Hardwar
Wigle Elihue, International Ho
Wigle E S, (Fle Rodd), h 105 Ouel
Wigle John, (International Hot
Wigle Le Roy, (Son) bds 77 Chur
Wigle Wm, wine cl Hotel bds same
Wigle Wm R, book 5 Park w
Wilkie Catharine, (w 59 Arthur
Wilkie G T, bookkp bds 21 Marentette
Wilkie James D, swi h 59 Arthur

A. W. JOYCE, F
No. 14 Pitt St., 3
Residence No. 51 Vict

F. A. EAKINS, DENTIST, 42 Ouellette Avenue.

ROBERT PADDON, MAKES A SPECIALTY OF INCANDESCENT AND GAS CHANDELIERS, British American Block. 'Phone 170.

W. A. KENDALL,
Office of the American & Canadian Express Co'ys.
Represents the Largest and Best Insurance Companies in the World.

Whitson E Miss, millinery etc, 27 Sandwich e h 217 same
Whitson Winnie,(wid Willis) h 128 Bruce ave
Whyte Robert F, condr G T R, h 104 Victoria ave
Wickens Charles, barber M Linz,bds 2 Karl Place
Wickens George jr, baker J L Kanady, bds 2 Karl Place
Wickens George sr, baker J L Kanady, h 2 Karl Place
Wickham E B Miss, mlnr Bartlett & Macdonald, bds ManningHouse
Wickham Fred T, clk Bartlet&Macdonald, h 83 Church
Wightman Robert, ship carp. h 37 Brant
Wightman Walter, wks G T R, h 124 Aylmer ave
Wigle Alfred, postmaster, h 131 Sandwich w
Wigle Bros, (John & Elihue) Proprs International Hotel, cor Ouellette ave&Sandwich (see adv)
Wigle Daniel L, (D L Wigle & Son) h 77 Church
Wigle D L & Son, (Daniel L& Le Roy) Hardware,27 Sandwich w
Wigle Elihue, (Wigle Bros) h International Hotel
Wigle E S, (Fleming, Wigle & Rodd),h 105 Ouellette ave
Wigle John, (Wigle Bros) h International Hotel
Wigle Le Roy, (D L Wigle & Son) bds 77 Church
Wigle Wm, wine clk International Hotel bds same
Wigle Wm R, bookkpr Detroit, h 5 Park w
Wilkie Catharine, (wid James L), l 59 Arthur
Wilkie G T, bookkpr Nelson Bros, bds 21 Marentette ave
Wilkie James D, switchman G T R, h 59 Arthur

USE
FLEMING'S Dont-a-don
FOR THE TEETH.
-:- H. O. FLEMING, -:-
COR. OUELLETTE AVE. & CHATHAM.

Wilkie Rachel,dom, 131Sandwich w
Wilkinson Albert E, clk R J Wilkidson, bds 69 Janette ave
Wilkinson Arthur J, Druggist cor London & Bruce ave rms same
Wilkinson A L, bookkpr Detroit, h n w cor Ferry & Chatham
Wilkinson Emma A, (wid James) h 19 London w
Wilkinson George, clk R J Wilkinson, bds 69 Janett ave
Wilkinson John,capt WindsorFerry Boat, h 76 Janette ave
Wilkinson Margaret, (wid Wm) h 67 Bruce ave
Wilkinson Ruby Miss, china painter l n w cor Ferry & Chatham
Wilkinson R J, Boots & Shoes, 35 Sandwich w h 69 Janette ave (see adv)
Wilkinson Wm,car checker M C R bds 67 Bruce ave
Wilks Stephen, lab h 9 Assumption
Will Charles, wks Walkerville, bds 22 Parent ave
Will Francis J, driver P N Neal, h 22 Parent ave
Will John R,barber, 207½ Sandwich e bds 22 Parent ave
Willar Wm, paper hanger, bds 10 Albert
Willey Anna, (wid Matthew) l 32 Aylmer ave
Willey Charles, section man G T R h 76 Goyeau

A. W. JOYCE, FUNERAL DIRECTOR and EMBALMER
No. 14 Pitt St., 3rd door west of post office. Telephone No. 244.
Residence No. 51 Victoria Avenue. - - - Telephone 183.

FOR COUGHS AND COLDS USE D'AVIGNON'S COUGH EMULSION 25C.
AT D'AVIGNON'S DRUG STORE, 5 SANDWICH STREET WEST.

BOTT'S PURE MALT STOUT RECEIVED HIGHEST AWARD AT THE WORLD'S FAIR, CHICAGO
Manufactured by THE WALKERVILLE BREWING CO., (Ltd) JOHN BOTT, MANAGER.

Grosscup & Sullivan, Merchant Tailors, No. 3 Ouellette Ave.
Have a fine selection of Worsteds, Scotch Suitings, Fancy Trouserings, Fall and
GROSSCUP. Spring Overcoatings. Satisfaction Guaranteed. SULLIVAN.

G. W. FREEMAN,
LEADER IN
SIGN PAINTING
41 PITT ST. WEST.

Willey George, broom mkr Detroit bds 76 Goyeau
Williams Albert E, architect, bds w s Caron ave 2 s Wyandotte
Williams Alfred, carp, h 60 Janette ave
Williams Bertha, mlnr Bartlet & Macdonald, l w s Caron ave 2 s Wyandotte
Williams Charles H, mach Detroit h 97 Pitt e
Williams Cornelius, gardener h e s Dougall ave 4 s Erie w
Williams Eliza, (wid Zedock) h 195 McDougall
Williams Elizabeth, (wid Henry) h 158 Mercer
Williams Gilbert, lab rms 209 Goyeau
Williams James O, wks Ever Ready Dress Stay Co, h 81 Pitt w
Williams John, basket mnfr, 48 Sandwich w h 18 Church
Williams Mary A, cook Manning House
Williams Peter, marine captain, h 18 Church
Williams Wm E, contr & builder, h w s Caron ave 2 s Wyandotte
Williams Wm T, architect, bds w s Caron ave 2 s Wyandotte
Williamson Miss mlnr McDonald & Johnston
Williamson Minnie, dressmaker 43 Pitt w rms 81 Chatham w
Williamson Victor, contr & builder h 29 Brant ave
Willmore Alice, tlress D L Carley rms 21 Goyeau
Willmore Hattie, tlress Bartlet & Macdonald, rms 21 Goyeau
Willmore Mary, tlress rms 21 Goyeau
Wills Elias, Chief of Police, bds Manning House
Wilson Ann, (wid Thomas) h 19 Church
Wilson Ann J, (wid Edward) h 70 Dougall ave
Wilson Annie, housemaid Crawford House
Wilson Daniel, lab h 220 Windsor ave
Wilson George, wks G T R Car Ferry, h 122 McDougall
Wilson George, fireman G T R, h 72 Assumption
Wilson George, plumber Pennington & Brian, bds 19 Church
Wilson John, lab, bds 18 Howard ave
Wilson John H, lab, h 224 Mercer
Wilson Joseph, plasterer, h 106 Oak ave
Wilson Louis Mrs, grocery, 185 Mercer h same
Wilson Maggie, tailoress McDonald & Johnston, l 19 Church
Wilson Richard H, lab h 363 Goyeau
Wilson Tena, tailoress, M Ritzer l 19 Church
Wilson Victoria, dom, 27 Victoria ave
Wilson Warner, lab, h 349 Goyeau
Wilson Washington, lab, h 200 Goyeau
Wilson Wm, teamster, bds 200 Goyeau
Wilson Wm A, h 65 Crawford ave
Wilson Wm L, wks Dom Typo Co h 47 Pitt w
Wilson, wks R Thomson & Co, bds 135 Sandwich e
Winchester Alexander, lab, h 194 Windsor ave

F. A. EAKINS, DENTIST,
PORCELAIN CROWNS AND BRIDGE WORK
42 OUELLETTE AVE.

SCULLY & BRIDGES LOWEST PRICES IN THE CITY ON **KOAL.**
ONLY SUPERIOR GRADES HANDLED

ROBERT PADDON, Hot Water Heating a Specialty. Agent for all First-Class Hot Water Boilers, British American Block. 'Phone 170.

Real Es

Winchester John ave
Windsor Bag Ho Keon mngr, 39
Windsor Drill Sh
Windsor Drivin W A Hanraha wich w
Windsor Gas Nash Mngr, 1 McDougall
Windsor House, La cor Pitt & Win
Windsor Review, prop 4 Pitt w
Windsor Salt Wor son mngr s s Sa
Windsor Truc Co, Lewis & E Chatham w
Wingarden Isaac, s 3 Windsor ave h
Winkler Gus, wks Sandwich w
Winn Minnie A, c Bruce ave
Winn Thomas K, i roads, h 90 Bruce
Winters Wm, porte bds same
Winzler Wm, farme Head of Wellingt
Wise Emma, mach graph Co,
Witshaw Mrs, pastry House
Witt Celina, (wid W McDougall
Woellmeg John, w Montmorency
Wogan Emma, dom,
Wogan Joseph, switc 34 Brant
Wohlford Charles, Typograph Co,
Wohlford W, mach graph Co,

A. W. JOYCE, F
No. 14 Pitt St., 3
Residence No. 51 Vict

F. A. EAKINS, DENTIST,
PORCELAIN CROWNS AND BRIDGE WORK
42 OUELLETTE AVE.

ROBERT PADDON, Hot Water Heating a Specialty. Agent for all First-Class Hot Water Boilers, British American Block. 'Phone 170.

Real Estate W. A. KENDALL. Bought, Sold and Exchanged by Office of the Canadian and American Express Companies.

Winchester John, bds 194 Windsor ave
Windsor Bag Holder Co, D C McKeon mngr, 39 Pitt e
Windsor Drill Sheds, 69 Pelissier
Windsor Driving Park Assocation W A Hanrahan secy, 15 Sandwich w
Windsor Gas Co (The) A F Nash Mngr, 12 Sandwich w & McDougall
Windsor House, LangloisBros proprs cor Pitt & Windsor ave
Windsor Review, F H MacPherson prop 4 Pitt w
Windsor Salt Works, E G Henderson mngr s s Sandwich 1 w C P R
Windsor Truck & Storage Co, Lewis & Foran Proprs, 22 Chatham w
Wingarden Isaac, second hand goods 3 Windsor ave h 82 Mercer
Winkler Gus, wks Detroit, bds 59 Sandwich w
Winn Minnie A, clk Detroit, l 90 Bruce ave
Winn Thomas K, inspector of Railroads, h 90 Bruce ave
Winters Wm, porter Imperial Hotel bds same
Winzler Wm, farmer, h s s Tecumseh Head of Wellington ave
Wise Emma, mach Canadain Typograph Co,
Witshaw Mrs, pastry cook, Manning House
Witt Celina, (wid Wm) nurse l 325 McDougall
Woellmeg John, wks C P R h 32 Montmorency
Wogan Emma, dom, 100 Janette ave
Wogan Joseph, switchman G T R, h 34 Brant
Wohlford Charles, mach Canadian Typograph Co,
Wohlford W, mach Canadian Typograph Co,

TAKE YOUR
PRESCRIPTIONS
TO
H. O. FLEMING,
DISPENSING DRUGGIST
COR. OUELLETTE AVE. & CHATHAM.

Wonnacott Charles, brakeman M C R Detroit, bds 75 Aylmer ave
Wood Frank, carp, h e s Howard 2 s Erie
WoodJames, painter, bds 11 Caron ave
Wood J, painter, bds 47 Highland ave
Woodall Charles, bookkpr, Detroit, h 59 Goyeau
Woodall Thomas, blksmith Detroit, h16 London w
Woodbine Hotel, James A Saunders Propr, n w cor Goyeau & Pitt (see adv)
Woodison Alfred, wks Detroit, h145 Church
Woodison Charles, wks Scully & Bridges, bds 13 Pelissier
Woodison Edward J, stenogr Detroit, bds 13 Pelissier
Woodison James, janitor Central School, h 68 Windsor ave
Woodison May, (wid Edward) h 13 Pelissier
Woods, Bryan & Rutley, (Jno Woods Patrick Bryan Abe Rutley,) boat builders Sandwich w
Woods Charles B, ticket agent Ferry Co, h 92 Chatham w
Woods John, wks Isaac Watt Wrecking Co, bds 92 Chatham w
WoodsJohn, (WoodsBryan&Rutley)
Woods Wm, driver City Fire Dept rms same
Woodthorp Mary, (wid David) l 15 Church
Woodward Samuel, painter, h 26 Montmorency

A. W. JOYCE, FUNERAL DIRECTOR and EMBALMER
No. 14 Pitt St., 3rd door west of post office. Telephone No. 244.
Residence No. 51 Victoria Avenue. - - - Telephone 183.

PURE BAKING POWDER, ONLY 25 CENTS A POUND AT D'AVIGNON'S DRUG STORE, 5 SANDWICH STREET WEST.

Grosscup & Sullivan, Merchant Tailors, No. 3 Ouellette Ave.
Have a fine Selection of Worsteds, Scotch Suitings, Fancy Trouserings, Fall and Spring Overcoatings. Satisfaction Guaranteed.
GROSSCUP. SULLIVAN.

G. W. FREEMAN,
THE LEADING
EXTERIOR AND INTERIOR
DECORATOR.
41 PITT ST. WEST.

Wooley Frank, bell boy British Am Hotel,
Wright Eli E, sheriff officer bds 127 Bruce ave
Wright F W, Monroe Gold Cure Co, h 39 Pitt w
Wright George, wks G T R, bds 90 Janette ave
Wright Henry, wks W Mason, bds 72 Louis ave
Wright Herbert, paper hanger, h 47 McDougall
Wright John, builder & contr, h 123 Goyeau
Wright Judson A, contractor & builder, h 11 Chatham e
Wright Manda, (wid Ranselar) h 45 McDougall
Wright Thomas H, h 203 Sandwich west
Wright Walter, general agent, Curry Blk h 203 Sandwich w
Wright Wm, 145 Church Upstairs
Wrightman Wallace, lab, h 77 Glengarry ave
Wyle Bessie Miss, music teacher, bds 39 Windsor ave
Wyle Mary Mrs, wks Charles Young rms 163 Goyeau
Wylie Mary, (wid John) h 56 Church
Yates George, wkr Detroit, bds 81 Parent ave
Yates Joseph, wiper C P R, bds 47 Brant
Yates Joseph, wks Mr Bockstall bds 81 Parent ave
Yates Richard, h 47 Brant
Yates Richard, wks Alex McCarthy bds s s Erie e Langlois ave
Yates Richard, lab G T R, h 81 Parent ave
Yates Robert, engr Detroit, h 94 Chatham w
Yates Thomas, engr G T R, h 64 Aylmer
Yearsley Joseph, customsofficer bds Davenport House
Yearsley Joseph M, customs officer, h 187 Sandwich e
York County Loan & Savings Co, W H Monuce supt, rm 12 Fleming Blk
York George V, porter G T R, h 41 Albert
York Margaret, (wid Wm) h 14 Lillian
Young Charles, lineman Bell Telephone Co, bds 49 Goyeau
Young Charles, motorman S W & A Ry, bds Essex House
Young Charles A, condr Str Ry rms 81 Chatham w
Young Elizabeth, (wid Charles) h 113 Goyeau
Young George S, barber 3 Howard ave h same
Young H E, clk Manning House h 32 Goyeau
Young Laura, clk J Calvert, bds same
Young Mary, (wid Eugene) h 45 Church
Young Mens Christian Association, Wm McCuaig secy, White Blk
Young Nellie, tchr Louis Ave School, bds 83 Dougall ave
Younghusband Martha, stenographer Clarke, Bartlet & Bartlet
Zimmerman Elmer, cigar mkr Gignac Bros, bds 105 Wellington ave
Zimmerman John, cigar mkr Gignac Bros, h 105 Wellington ave
Zimmerman Wm, wks Detroit, bds 105 Wellington ave

Our Kaiser Beer, Ale and Stout are handled by all first-class Dealers in the Dominion. The Walkerville Brewing Co. (Ltd)

F. A. EAKINS, DENTIST, Special Care Taken to Preserve the Natural Teeth, 42 Ouellette Ave.

SCULLY & BRIDGES LOWEST PRICES IN THE CITY ON WOOD. ONLY SUPERIOR GRADES HANDLED

ROBERT PADDON, MAKES A SPECIALTY OF INCANDESCENT AND GAS CHANDELIERS, British American Block. 'Phone 170.

Money

SA

Adams Augustus rosiers
Aikens Jacob, bds same
Alexander John, Co, bds s s Rus
Allen Adolph, d Sons, h n s Bed
Allen Joseph, fish 2 e Mill
Allen Minnie, don Mill
Alport H W, h s Mill
A O U W Hall, co
Arnold Charles, la ave 2 w Chippaw
Arnold Sam, wks same
AshdownCornelius clk, bds n s Bed
Askin Alice Miss, 1 w Askin ave
Askin Ellen Miss, 1 w Askin ave
Askin Henry M, ba Bedford & Chipp
Askin J A, conveya 2 w Chippawa

A. W. JOYCE,
No. 14 Pitt St.,
Residence No. 51 Vi

te Ave.
s, Fall and
LLIVAN.

McCarthy
ave
R, h 81
it, h 94
R, h 64
fficer bds
us officer
ings Co,
12 Flem-
R, h 41
n) h 14
ell Tele-
S W &
Ry rms
arles) h
Howard
House h
ert, bds
e) h 45
ociation,
e Blk
eSchool,
grapher
kr Gig-
ton ave
Gignac
ve
oit, bds

CITY ON
D.
ANDLED

F. A. EAKINS, DENTIST,
Special Care Taken to Preserve the Natural Teeth, 42 Ouellette Ave.

ROBERT PADDON,
MAKES A SPECIALTY OF INCANDESCENT AND GAS CHANDELIERS.
British American Block. 'Phone 170.

Money Loaned On Mortgage Security on Satisfactory Terms. W. A. KENDALL. Office of the Canadian & American Express Co'ys.

D'AVIGNON'S DRUG STORE IS OPEN ON SUNDAY.
Morning 9 to 12; Afternoon 2 to 4; Evening 7:30 to 9:30. Telephone No. 199
Night Bell. 5 SANDWICH STREET WEST.

SANDWICH DIRECTORY.

1895.

Adams Augustus, clk Page & Desrosiers
Aikens Jacob, wks Beaver Hotel bds same
Alexander John, wks R Thomson & Co, bds s s Russel 2 e Mill
Allen Adolph, driver Lassaline & Sons, h n s Bedford 3 e Detroit
Allen Joseph, fisherman h s s Peter 2 e Mill
Allen Minnie, dom s s Russell 2 e Mill
Alport H W, h s s Bedford 3 w Mill
A O U W Hall, cor Bedford & Mill
Arnold Charles, lab h s s Wilkinson ave 2 w Chippawa
Arnold Sam, wks Beaver House bds same
Ashdown Cornelius H, Division Court clk, bds n s Bedford 7 e Detroit
Askin Alice Miss, bds s s Sandwich 1 w Askin ave
Askin Ellen Miss, bds s s Sandwich 1 w Askin ave
Askin Henry M, barrister, h s w cor Bedford & Chippawa
Askin J A, conveyancer, s s Bedford 2 w Chippawa
Askin J W, registrar, h Windsor
Askin Theresa Miss, h s s Sandwich 1 w Askin ave
Assumption Church Rev F Semande pastor, e s Huron & Church Line 1 s London
Assumption College, Rev D Cushing principal, s s London 1 e Church Line
Atkins Francis, h n e Russell 5 s Chippawa
Avers Henry, cooper, h w s Askin ave 1 s Sandwich
Baby Annie C, (wid John C) bds s w cor Bedford & Chippawa
Baby Christina J, (wid Wm D) h n s Bedford 4 w Detroit
Bain Mary, (wid Wm) h n s Russell 5 e Chippawa
Baker Sabrina, (wid M P) l e s Askin ave 1 n London
Baker Wm H, machinist, h e s Askin ave 1 n London
Balfour James, principal Public School (Protestant), h s s Bedford 1 w Mill
Barney Karroll B, advt agent Detroit, bds s w cor Russell & Mill

ROBERT PADDON,
A. W. JOYCE, FUNERAL DIRECTOR and EMBALMER
No. 14 Pitt St., 3rd door west of post office. Telephone No. 244.
Residence No. 51 Victoria Avenue. - - - Telephone 183.

ALL WHO APPRECIATE A GOOD ARTICLE USE The Walkerville Brewing Co's, (Ltd.) Kaiser Beer, Ale, Stout and Porter

Grosscup & Sullivan, Merchant Tailors, No. 3 Ouellette Ave.
Have a fine selection of Worsteds, Scotch Suitings, Fancy Trouserings, Fall and Spring Overcoatings. Satisfaction Guaranteed.
GROSSCUP. SULLIVAN.

G. W. FREEMAN,
THE LEADER IN
HOUSE PAINTING
41 PITT ST. WEST.

Baskin Moresk, lab, h s s Sandwich 2 w Askin ave
Bayles Benjamin, grocer, s s Bedford 3 w Chippawa h same
Beaver House, R Green propr, n e cor Bedford & Princess Rd
Beneteau Cleophas, blacksmith, n s Bedford 8 e Mill Sandwich h s s Bedford
Beneteau Joseph, bds s s Bedford 6 w Chippawa
Bezeau Mary Mrs, dress mkr, l n w cor Mill & Baby
Bezeau Michael, butcher A St Dennis & Co Windsor, h n w corMill & Baby
Bezeau Moses, bds n w cor Mill & Baby
Binga Anthony, pastor FirstBaptist Church (colored) n s Peter nr Lot
Biscornet, wks Curry & Robinet
Blackton Robert, dkhnd M C RCar Ferry, h s s London 3 w Church
Boakes James,lab h n s Bedford 5 w Chippawa
Boakes John, bds n s l Bedford 5 w Chippawa
Bochman Catharine Mrs, fruit grower h n s Felix 1 w Mill
Boismier James,clk J OPeck, Windsor bds n s Peter 1 w Chippawa
Boismier Joseph, blacksmith,s sBedford 2 e Court House h n s Peter
Bondy Albert E, principal Public School (R C) h w s Mill 1 s Bedford
Bourford FrancisMiss, l w s Church Line 6 n Pagot
Bourford Monique Miss, h w s Church Line 1 n Pagot
Brackell Caroline, dressmkr Windsor, l n s Victoria 4 e Mill
Brackell Charlotte, dom, s e cor Peter & Mill
Brackell Edward, lab, h s s Pagot 3 w Church
Brackell Henry, carp, h n s Victoria 4 e Mill
Brackell Robert, wks E Broult
Brackell Wm, carp, bds n s Victoria 4 e Mill
Brad David, wks Curry & Robinet h n s Russell 2 e Chippawa
Brammer Rebecca Miss, teacher Public School (Protestant)
Brisbois Gilbert, tailor, bds s s Wilkinson ave 2 w Chippawa
BritzMatthew,gardener, h e s Baker 7 s London
Brooks Albert, lab, h n s Peter 3 w Lot
Brooks Benjamin, bricklayer, h e s Askin ave 2 n London
Brooks John jr, marine cook, bds s s Bedford 4 e Lot
Brooks John sr, lab, h s s Bedford 4 e Lot
Brooks Russell,lab, bds s s Bedford 4 e Lot
Brooks Wm, lab, h n w cor Peter & Lot
Broult E, butcher, s s Bedford 1 e Mill h s s Peter 7 w Mill
Brown Andrew S, carp, h n e cor Bedford & South
Brown George, lab, h e s End 1 n Peter
Brush Charles, teamster, h s s Bedford 3 w Huron
Buckner Oscar, lab, h s s Bedford 1 w Lot
Bullard Peter, lab, h n w cor Peter Park

F. A. EAKINS, DENTIST,
OFFICE HOURS, 8.30 A. M. TO 6 P. M.
42 OUELLETTE AVE.

WOOD ONLY SUPERIOR GRADES HANDLED. LOWEST PRICES IN THE CITY. **SCULLY & BRIDGES**

ROBERT PADDON, THE SANITARY PLUMBER, HOT WATER, STEAM & GAS FITTER
BRITISH AMERICAN BLOCK. 'PHONE 170.

W. A
Office of the Am

Burgeon Victor
Ferry & Co,
Mill
Byers A G, pro
Bedford
Cadarette Charl
ford 2 w Chip
Cadarette Frede
ford 2 w Chip
Cann Wm, man
l e Detroit
Carley D L, mer
sor, h w s Mil
Cassidy James, c
e s Baker 1 s
Cataraque Peter
1 n Bedford
Caya Joseph, hou
Church & Hur
Champion Annie
n s Victoria 3
Champion Glemer
e Mill
Cheviron Emile, w
Church & Huro
Christian Henry,
Bedford 2 e Lot
Clarke A H, C
torney, h Winds
Coleman Anthony,
Peter
Coleman Sarah, (w
n s Russell 3 w
Collins Thomas, ba
s Bridge 2 s Lon
Condon Edward, b
w Detroit
Condon Thomas, ca
s Felix ave
Connor Lilly Mrs,
South
Connor Sydney,tmst
3 e Chippawa
Cook Harriett, [wid
Chippawa 1 s Rus
County Treasurers
Bedford & Huron

A. W. JOYCE,
No. 14 Pitt St.,
Residence No. 51 Vic

W. A. KENDALL,
Office of the American & Canadian Express Co'ys.
Represents the Largest and Best Insurance Companies in the World.

Burgeon Victoria Miss, wks D M Ferry & Co, bds s s Peter 2 e Mill
Byers A G, propr Stuart House, s s Bedford
Cadarette Charles, carp, h n s Bedford 2 w Chippawa
Cadarette Frederick, bds n s Bedford 2 w Chippawa
Cann Wm, manservant, s s Bedford 1 e Detroit
Carley D L, merchant tailor Windsor, h w s Mill 1 n Bedford
Cassidy James, constable M C R, h e s Baker 1 s London
Cataraque PeterC,carp, h w s Huron 1 n Bedford
Caya Joseph, house mover, h w s Church & Huron Line 2 n Pagot
Champion Annie G, (wid Martin) l n s Victoria 3 e Mill
Champion Glemet, h n s Victoria 3 e Mill
Cheviron Emile, wks Detroit, h w s Church & Huron Line
Christian Henry, wks M C R, h s s Bedford 2 e Lot
Clarke A H, County Crown Attorney, h Windsor
Coleman Anthony, bds e s Lot 1 n Peter
Coleman Sarah, (wid Richard A) h n s Russell 3 w Chippawa
Collins Thomas, barber Detroit, h e s Bridge 2 s London
Condon Edward, bds n s Bedford 8 w Detroit
Condon Thomas, carp, h w s Mill 2 s Felix ave
Connor Lilly Mrs, h s s Bedford 3 e South
Connor Sydney,tmstr, h n s Russell 3 e Chippawa
Cook Harriett, [wid Timothy] h e s Chippawa 1 s Russell
County Treasurers Office, s e cor Bedford & Huron

Fleming's Baking Powder
Is the Best on the Market.
ONLY 25C. PER POUND.
H. O. FLEMING,
Cor. Ouellette Ave. & Chatham.

Couvillion Fabien,lab,h s s Bedford 3 w Chippawa
Couvion, wks Curry & Robinet
Cowan Wm, customs broker Windsor, h n s Bedford 1 w Detroit
Cravens George, bds n s Bedford n of Sulphur Springs
Cravens James, hostler J A Marsh, h n s Bedford w of Sulphur Springs
Cureton Wm, h s s Bedford 3 e Lot
Curry & Robinet, brick & tile, e s Peter
Cyea Angline, (wid John) h s s Victoria 2 e Mill
Cyea Frank, wks Curry & Robinet bds s s Victoria 2 e Mill
Dale Wm,h s s Sandwich 1 w Bridge
Davis John R, h n s Bedford 6 e Huron
Davis Mary, (wid Edward) h s s Bedford 5 w Mill
Daws E A Mrs, dom, s s Bedford 4 w Huron
De Four Greg, lab, h n s Bedford 5 e South
Despins, wks Curry & Robinet
Desrosiers Joseph,sextonR C Church h s s Sandwich 5 w Askin ave
Desrosier Odilon,(Page&Desrosiers) h s w cor Bedford & Park
Dominion Fish Hatchery, River Front Town Limits
Dominion House, Daniel Marentette propr, n s Bedford 3 w Detroit

ROBERT PADDON, THE SANITARY PLUMBER, HOT WATER, STEAM & GAS FITTER
BRITISH AMERICAN BLOCK. 'PHONE 170.

A. W. JOYCE, FUNERAL DIRECTOR and EMBALMER
No. 14 Pitt St., 3rd door west of post office. Telephone No. 244.
Residence No. 51 Victoria Avenue. - - - Telephone 183.

ARECA NUT TOOTH PASTE PRESERVES AND BEAUTIFIES THE TEETH
Only 25c. a box at D'AVIGNON'S DRUG STORE, 5 Sandwich Street West.

BOTT'S WINE OF MALT AND MALT EXTRACT
MANUFACTURED BY THE WALKERVILLE BREWING CO., (Ltd.) JOHN BOTT, MANAGER.

Grosscup & Sullivan, Merchant Tailors, No. 3 Ouellette Ave.
Have a fine selection of Worsteds, Scotch Suitings, Fancy Trouserings, Fall and
GROSSCUP. Spring Overcoatings. Satisfaction Guaranteed. SULLIVAN.

SIGN WRITING
-:- MY SPECIALTY. -:-
G. W. FREEMAN,
41 PITT ST. WEST.

Donnelly Edward H, poultry fancier h w s Church & Huron line 3 s Pagot
Doran John, lab h s s Peter 4 e Mill
Doran Patrick, wks Curry & Robinet bds s s Peter 4 e Mill
Douglas James, h s s Bedford 2 w Mill
Dudley Emma, (wid Harry) h n s Bedford 6 e Detroit
Dufour, wks Curry & Robinet
Dugray Antoine, lab, h s s Bedford 7 w Chippawa
Dupuis Eugene, clk C T Pequegnat bds n e cor Mill & Victoria
Dupuis George, clk C F Pequegnat bds n e cor Mill & Victoria
Dupuis Moses, tmstr, h n e cor Mill & Victoria
Dupuis Wm, carp, bds n e cor Mill & Victoria
Elliott George, turnkey
Farrell Richard jr, bds e s Baker 6 s London
Farrell Richard sr, gardener h e s Baker 6 s London
Farrell Wm, bds e s Baker 6 s London
Fecteau John B, tinsmith, n s Bedford 5 e Mill h same
First Baptist Church (Colored) n s Peter nr Lot
Flanagan Thomas, farmer, h e s Bridge 3 s London
Fleming Barbara, (wid Hermon) h s s Russell 1 e Chippawa
Fletcher Elizabeth, (wid Daniel) h s s Peter 2 w Mill
Foster Benjamin, bds w s Huron 3 n Bedford
Freeman Henry, wks M C R, bds s w cor Bedford & Princess Rd
Gains Malinda, (wid Wesley) h n s Russell 2 w Chippawa
Galibois Leandra, carpenter, Mill 3 s Bedford
Gatfield Wm T, mngr Sandwich Coal Docks, h s e cor Bedford & Park
Gaubey C, wks Curry & Robinet
Gauthier Mary Mrs, propr Mineral Springs, h s Bedford nr Limits
Gauthier Wallace, mngr Mineral Springs, h Mineral Springs Hotel
Gerard George, lab h w s Church 5 n Pagot
Gibson John, h n s Bedford 2 e South
Gignac Peter, farmer h s s Pagot 1 w Church
Gignac Wm, porter Dominion House
Girard Charles, painter Piche & Janet h s w cor Mill & Felix ave
Girardot Ernest, mayor h w s Felix ave 3 s Mill
Girardot Hippolite, farmer h w s Church & Huron Line
Girardot Martha Miss, tchr Public School (R C)
Girardot Theodule, school inspector h w s Mill 2 s Baby
Girardot Rose (wid John) h s s Victoria 3 e Mill
Glun John, clk R Glun, bds n s Bedford 1 e Park
Glun Rienhold, boot & shoe merchant Windsor, h n s Bedford 1 e Park
G N W Telegraph Co, John Spiers agent, cor Bedford & Mill
Gobey Claude, lab, h s s Peter 1 e Chippawa
Gordan Jessie Miss, bds s s Bedford 2 w Detroit

KOAL ONLY SUPERIOR GRADES HANDLED. LOWEST PRICES IN THE CITY.
SCULLY & BRIDGES.

F. A. EAKINS, DENTIST, 42 Ouellette Avenue.

ROBERT PADDON, MAKES A SPECIALTY OF INCANDESCENT AND GAS CHANDELIERS, British American Block. 'Phone 170.

W. A
Office of the Am

Gott, bds Beave
Graham Cathar
w cor Russell
Grandmason M
ford 6 w Chi
Gray George, ga
s Felix ave
Gray John, carp
Felix ave
Gray Thomas, c
Grays Mill
Gray Wm, bds
ave
Gray Wm, carp,
Church
Green Robert, p
n e cor Bedfor
Guindon Mack, l
s Sandwich 4 w
Guinot Albert, fa
2 w London
Guinot Clement
Sandwich 4 w
Guinot Delphine,
4 w Bridge
Haggart Frank C
bds n s Peter
Haggart Jane, (w
Peter 1 e Mill
Haggart Jane Mis
l n s Peter 1 e
Haggart Wm B,
bds n s Peter 1
Hancock Harriett,
s Sandwich 6 w
Harding Wm, cab
ing, h s s Sandw
Harris John, lab
Lot
Harwood Harry, c
Harwood Wm C,
h ss Bedford 1
Haskin George,
Springs, bds san
Henderson Jane, (w
n w cor Bedford

A. W. JOYCE,
No. 14 Pitt St.
Residence No. 51 Vi

F. A. EAKINS, DENTIST, 42 Ouellette Avenue.

ROBERT PADDON, MAKES A SPECIALTY OF INCANDESCENT AND GAS CHANDELIERS, British American Block. 'Phone 170.

W. A. KENDALL,
Office of the American & Canadian Express Co'ys.
Represents the Largest and Best Insurance Companies in the World.

Gott, bds Beaver House
Graham Catharine, (wid Henry) l s w cor Russell & Mill
Grandmason Moses, lab h n s Bedford 6 w Chippawa
Gray George, gardener, h w s Mill 1 s Felix ave
Gray John, carp, bds w s Mill 1 s Felix ave
Gray Thomas, carp h rear George Grays Mill
Gray Wm, bds w s Mill 1 s Felix ave
Gray Wm, carp, h n s Pagot 1 w Church
Green Robert, propr Beaver House n e cor Bedford & Princess Rd
Guindon Mack, liquor merchant, h s s Sandwich 4 w Bridge
Guinot Albert, farmer h s s London 2 w London
Guinot Clement, manservant s s Sandwich 4 w Bridge
Guinot Delphine, dom s s Sandwich 4 w Bridge
Haggart Frank C, mach Kerr Bros bds n s Peter 1 e Mill
Haggart Jane, (wid Charles) h n s Peter 1 e Mill
Haggart Jane Miss bookkpr Detroit l n s Peter 1 e Mill
Haggart Wm B, wks Walkerville, bds n s Peter 1 e Mill
Hancock Harriett, (wid George) l s s Sandwich 6 w Bridge
Harding Wm, cabinet mkr C Harding, h s s Sandwich 3 w Askin ave
Harris John, lab h s s Bedford 1 e Lot
Harwood Harry, driver C E Mason
Harwood Wm C, physician Detroit, h ss Bedford 1 w Huron
Haskin George, yardman Mineral Springs, bds same
Henderson Jane, (wid Wm) grocery n w cor Bedford & Mill h same

USE
FLEMING'S Dont-a-don
FOR THE TEETH.
H. O. FLEMING,
COR. OUELLETTE AVE. & CHATHAM.

Hendrie George, wks Detroit, h s s Russell 2 e Mill
Hill Wm, asst supt Dom Fish Hatchery, h s s Peter 1 w Park
Hind Duncan H, Pastor Episcopal Church, h s s Sandwich 2 w Bridge
Horn John, propr Fort View House s s Bedford End Str Ry h same
Horn C R, county judge, h Windsor
Howell Frank, baker C Mason, h e s Bedford
Hurt Frances, grocer cor Bedford & Chippawa h same
Hurt Frank, wks Walkerville bds F Hurt
Hutchinson Arthur G, wks Detroit, bds Wm Hutchinson
Hutchinson Wm M, boot & shoe n s Bedford 2 e Chippawa h same
Hutchison George, lab h n s Russell 4 e Chippawa
Iler Ezra, turkey County Jail, h n s Bedford 3 e Chippawa
Iler J C, sheriff h Windsor
Irish Libby, dom e s Askin ave 1 n London
Isabare Emile, farmer h e s Felix ave 3 s Mill
Jackson Henry, bds w s Lot 1 n Peter
Jackson James, ship carp h n s Bedford 1 e Huron
Jackson Robert, marine cook h s s Bedford 5 e Lot
Jackson R Mrs, dress mkr l s s Bedford 5 e Lott

A. W. JOYCE, FUNERAL DIRECTOR and EMBALMER
No. 14 Pitt St., 3rd door west of post office. Telephone No. 244.
Residence No. 51 Victoria Avenue. - - - Telephone 183.

FOR COUGHS AND COLDS USE D'AVIGNON'S COUGH EMULSION 25C.
AT D'AVIGNON'S DRUG STORE, 5 SANDWICH STREET WEST.

BOTT'S PURE MALT STOUT RECEIVED HIGHEST AWARD AT THE WORLD'S FAIR, CHICAGO
Manufactured by THE WALKERVILLE BREWING CO., (Ltd) JOHN BOTT, MANAGER.

Grosscup & Sullivan, Merchant Tailors, No. 3 Ouellette Ave.
Have a fine selection of Worsteds, Scotch Suitings, Fancy Trouserings, Fall and
GROSSCUP. Spring Overcoatings. Satisfaction Guaranteed. SULLIVAN.

G. W. FREEMAN,
LEADER IN
SIGN PAINTING
41 PITT ST. WEST.

Jacquemin Wm J, piano tuner, h s s Sandwich 3 w Bridge
Janisse Albert, bkkpr M Guindon, h w s Baker s l London
Janisse Victor, h w s Church & Huron Line 3 n Pagot
Jenet Francis X,(Piche & Jenet)h e s Mill l s Victoria
Jessop Albert, boat house keeper bds e s Huron 1 n Bedford
Jessop Henry G, wks Detroit, h s s Russell 3 w Mill
Jessop George, butcher h n s Bedford 3 w Mill
Jessop George sr, bds w s Mill 1 n Bedford
Jessop James, carp h e s Huron 1 n Bedford
Johnson Ann, (wid Wm) l s s Russell 3 w Mill
Johnson Mabel, dom Royal Oak
Johnston James, lab h n s Bedford 3 e Huron
Jolibois Ellen, wks Detroit l n w cor Mill & Peter
Jolibois Leander, carp h n w cor Mill & Peter
Jones George, sailor h w s South nr Bedford
Jones John H, sailor h w s South nr Bedford
Jubenville J P, inland rev officer h n s Victoria 5 e Mill
Kelly Wm, engr Coal Dock, h e s Park 1 n Bedford
Kenny James, painter h w s Baker 3 s London
Knowles Mortimer L, newspaper publisher Detroit, h s s Bedford l e Detroit
La Forge Charles,farmer h w s Baker 2 s London
Lacharite Leo, tlr n s Bedford 5 w Mill h same
Lacharite Samuel, clk Page & Desrosiers
Laidlaw Bessie, wks Ever Ready Dress Stay Co l n s London 2 w Askin ave
Laidlaw George, engineer, bds e s Huron 1 n Bedford
Laidlaw James jr, stone cutter Detroit, h n s London 1 w Askin ave
Laidlaw James sr, stone cutter, h n s London 2 w Askin ave
Laidlaw John, stone cutter Detroit, bds n s Londen 2 w Askin ave
Lamothe August, manservant, w s Mill 2 s Baby
Langdon Edwin, gardener, h e s Baker 4 s London
Langdon Emma, clk Detroit, l e s Baker 4 s London
Langdon Mary Mrs, laundress Detroit, l e s Baker 4 s London
Langlois Alfred, delivery C F Pequegnot, h n s Peter 3 e Mill
Lannagan Michael, lab, h s s London 2 w Church
Lassaline Eugine, Lassaline & Son h n s London 1 w Church
Lassaline Joseph, wks Lassaline & Sons h s s Sandwich 2 w Church
Lassaline Stainslaus, (Lassaline & Son) h cor London & Sandwich
Lazarus Jennie, clk Detroit, l n s Peter 4 w Mill
Lazarus Joseph, lab h n s Peter 4 w Mill
LeBoeuf Basile, blacksmith J Beneteau, h n s Peter 1 w Mill
LeBoeuf Calisti, lab, h s s London 1 w Church

SCULLY & BRIDGES LOWEST PRICES IN THE CITY ON **KOAL.**
ONLY SUPERIOR GRADES HANDLED

F. A. EAKINS, DENTIST,
PORCELAIN CROWNS AND BRIDGE WORK
42 OUELLETTE AVE.

ROBERT PADDON, Hot Water Heating a Specialty. Agent for all First-Class Hot Water Boilers, British American Block. 'Phone 170.

Real Es

LeBoeuf Joseph
Bedford 4 w
LeBoeuf Thom
h n s Bedford
Leonard Eugen
Bedford 1 n
Lecnard George
inet, bds E L
Leonard James,
ard
Lesperance J wk
LesperanceLouis
Lane l s ceme
Lesperance Mose
e Mill
Linahan John, m
wich 6 w Brid
Littlehales Annie
teacher l s s B
McCann James,
bds s s Bedford
McComb Alfred
Fish Hatchery,
End
McCurdy Harriet
s s Peter 1 w E
McHugh M A, ju
h Windsor
McIvor Kate,dom
Church
McKay David, pri
Detroit, h w s
Line 1 n Pagot
McKee Alexander,
w Detroit
McKee Harry C,st
Peter & Mill
McKee R, butcher,
Mill h s s Peter
McKee Thomas, co
cor Peter & Mill
McKee Thomas A,
bds n s Bedford
McLean Charles, cl
rosiers
McLean John, engr
same

A. W. JOYCE,
No. 14 Pitt St.,
Residence No. 51 Vic

Real Estate W. A. KENDALL. Bought, Sold and Exchanged by Office of the Canadian and American Express Companies.

LeBoeuf Joseph, blacksmith, h n s Bedford 4 w Chippawa
LeBoeuf Thomas, clk C S Campbell h n s Bedford 1 e Detroit
Leonard Eugene, harnessmkr, n s Bedford 1 n of South h same
Leonard George, wks Curry & Robinet, bds E Leonard
Leonard James, sailor, bds E Leonard
Lesperance J wks Curry & Robinet
Lesperance Louis, farmer, h e s Church Lane 1 s cemetery
Lesperance Moses, lab, h s s Peter 5 e Mill
Linahan John, manservant, s s Sandwich 6 w Bridge
Littlehales Annie S (wid Wm) music teacher 1 s s Bedford 3 e Lot
McCann James, barrister Detroit, bds s s Bedford 1 e Detroit
McComb Alfred, engineer Dom Fish Hatchery, h n s Peter 1 e End
McCurdy Harriett, (wid George) h s s Peter 1 w End
McHugh M A, junior County Judge h Windsor
McIvor Kate, dom n s Sandwich 2 w Church
McKay David, printer Evening News Detroit, h w s Church & Huron Line 1 n Pagot
McKee Alexander, h s s Bedford 2 w Detroit
McKee Harry C, student, bds s e cor Peter & Mill
McKee R, butcher, n s Bedford 1 e Mill h s s Peter 4 w Mill
McKee Thomas, county clerk, h s e cor Peter & Mill
McKee Thomas A, thetrical mngr, bds n s Bedford 3 e Chippawa
McLean Charles, clk Page & Desrosiers
McLean John, engr Mineral Sps bds same

TAKE YOUR
PRESCRIPTIONS
TO
H. O. FLEMING,
DISPENSING DRUGGIST
COR. OUELLETTE AVE. & CHATHAM.

McLean John, lab h Bedford w of End
McLean Judson, wks Scully & Bridges Windsor, h n s Bedford 3 w Lot
McLean Thomas, carp, h n s Bedford 2 w Lot
McManemy Carrie, bds s s Bedford 1 w Detroit
McTaggart Harry, brush mkr Detroit, bds s s London 3 w Bridge
McTaggart Malcolm, painter, h s s London 3 w Bridge
McVeity Wm, foreman Sandwich Coal Docks, h s s Bedford 4 e End
McWhinney Thomas, b s s Sandwich 5 w Bridge
McWhinney Thomas N, wks Nelson & Bro, bds s s Sandwich 5 w Bridge
Mailleux Amadie, clk J O Mailloux,
Mailleux Joseph O, wines etc, n s Bedford 3 e Mill
Mailloux Narcis, manservant rear Curry & Robinet Brickyard
Mailloux Remi, manservant rear Curry & Robinet Brickyard
Major Peter, motorman Electric Ry bds Royal Oak Hotel
Marcon F E, clk of County Court h Windsor
Marcotte Albert, carp, bds Henry Marcotte
Marcotte Henry, carpenter, n s Bedford 2 e Detroit h same
Marentette Arkonze, [wid Peter] 1 n s Bedford 5 e Detroit

ROBERT PADDON, Hot Water Heating a Specialty. Agent for all First-Class Hot Water Boilers, British American Block. 'Phone 170.

A. W. JOYCE, FUNERAL DIRECTOR and EMBALMER
No. 14 Pitt St., 3rd door west of post office. Telephone No. 244.
Residence No. 51 Victoria Avenue. - - - Telephone 183.

PURE BAKING POWDER, ONLY 25 CENTS A POUND AT D'AVIGNON'S DRUG STORE, 5 SANDWICH STREET WEST.

F. A. EAKINS, DENTIST, PORCELAIN CROWNS AND BRIDGE WORK 42 OUELLETTE AVE.

Grosscup & Sullivan, Merchant Tailors, No. 3 Ouellette Ave.
Have a fine Selection of Worsteds, Scotch Suitings, Fancy Trouserings, Fall and Spring Overcoatings. Satisfaction Guaranteed.
GROSSCUP. SULLIVAN.

G. W. FREEMAN,
THE LEADING
EXTERIOR AND INTERIOR
DECORATOR.
41 PITT ST. WEST.

Marentette Daniel, propr Dominion House, n s Bedford 3 w Detroit
MarentetteJohn,wine mkrEGirardot h n s Bedford 5 e Detroit
Marshall Charles, lab, bds n w cor Peter & Park
Martin John R,barrister,h w sHuron 3 n Bedford
Mason Clarence E, baker, n s Bedford 4 e Mill h same
Mason G W (G W Mason & Son) Windsor h s w cor Peter & Mill
Master Allois,Chief of Police, h n s Russell 1 w Mill
Mears Annie, (wid Henry) h n s Sandwich 1 w London
Merand, wks Curry & Robinet
Metras John, h n s Victoria 1 e Mill
Meyer Miachel,bricklayer,h s sPagot 2 w Church
Miller Thomas, mldr, h n s Peter 4 w South
Monjo Tellie, dom, Dominion House
Monroe Wm, sailor, h n s Bedford 7 e South
Montague Frank,lab, h s w cor Bedford & Princess rd
Montgomery John, lab, h n s Peter 2 w South
Montgomery Wm, lab, h s s Peter 2 w End
Morend Henry, county treasurer, h e s Mill 2 n Bedford
Moxley Edward, h s s Bedford 1 e End
Moxley George, waiter Detroit, h w s Lot 1 n Peter
Murray bds Beaver House
Nantais Fred, bds n s Victoria 1 e Mill
Neal Fred,printer Detroit, h s sBedford 4 w Huron
Neven Ann, (wid Peter) 1 n w cor Bedford & Chippawa
Nolan Francis, lab, h e s Baker 2 s London
O'Connor Louisa, (wid John) h n s Peter 2 w Park
Ouellette Adolphe, wks Detroit, bds e s Mill 1 n Bedford
Ouellette Agnes, asst Postmaster
Ouellette Alma, organist Assumption Church, l e s Mill 1 n Bedford
Ouellette Archibald, teamster, bds s s Bedford 4 e South
Ouellette Ellenor, (wid Joseph A) h n s Bedford 4 e Detroit
Ouellette Ernest, bkkpr W J McKee, bds e s Mill 2 n Bedford
Ouellette George, wks Curry & Robinet
Ouellette Israel, carp, h n s Victoria 2 e Mill
Ouellette Jacob, engineer Curry & Robinet, h n s Bedford 1 e Lot
Ouellette John,wks Curry&Robinet,
Ouellette Joseph, contr & builder, h e s Mill 2 n Bedford
Ouellette Joseph, farmer, h s s Bedford 4 e South
Ouellette Joseph, lab, h s s Peter 5 w Mill
Ouellette Louis, wks Curry & Robinet, h s s Bedford 1 w South
Ouellette Victor, postmaster, h e s Mill 1 n Bedford
Ouellette Wilford, clk Montreuil Coal & Ice Co, bds n s Bedford 4 e Detroit
Ouellette Wm, wks Curry&Robinet bds n s Bedford 1 e Lot

Our Kaiser Beer, Ale and Stout are handled by all first-class Dealers in the Dominion. The Walkerville Brewing Co. (Ltd)

F. A. EAKINS, DENTIST,
Special Care Taken to Preserve the Natural Teeth, 42 Ouellette Ave.

SCULLY & BRIDGES LOWEST PRICES IN THE CITY ON WOOD.
ONLY SUPERIOR GRADES HANDLED

ROBERT PADDON, MAKES A SPECIALTY OF INCANDESCENT AND GAS CHANDELIERS, British American Block. 'Phone 170.

Money

Page Arthur cl
bds s w cor
Page James, d
Page James, la
w Detroit
Page Leo, (Pag
w cor Mill &
Page & Desros
ilon Desrosie
ford opp Pri
Pare S T, physi
w Mill h same
Parker Wm, sup
ery, h opp Fis
Pentland Georg
ville & Co, l
Pentland G R M
Licenses, h n
Pentland Minnie
& Co Walkerv
Mill
Pequegnot C F,
h n e cor Bedf
Pequegnot C F j
not, bds same
Peguegnot & Co,
general store,
Mill
Piche Napoleon,
e s Mill 2 s Vic
Piche Wm, bla
Jenet, bds e s M
Piche & Jenet, [N
Francis X Jene
e s Mill 3 s Vic
Pickard Orlando
Detroit, h w s
Line 2 s Pagot
Post Office, Victo
master
Prethero Charlotte
s Peter 2 w Mill
Preville Adaline, d
l s s Victoria 1 e
Preville Joseph, ca
1 e Mill

A. W. JOYCE,
No. 14 Pitt St.,
Residence No. 51 Vi

Money Loaned On Mortgage Security on Satisfactory Terms. **W. A. KENDALL.** Office of the Canadian & American Express Co'ys.

D'AVIGNON'S DRUG STORE IS OPEN ON SUNDAY.

Morning 9 to 12; Afternoon 2 to 4; Evening 7:30 to 9:30. Telephone No. 199 Night Bell. 5 SANDWICH STREET WEST.

FLEMING'S

Compound Cherry Balsam

Is the only safe remedy for Colds, Coughs and Bronchial affections.

Cor. Ouellette Ave. & Chatham.

ROBERT PADDON, MAKES A SPECIALTY OF INCANDESCENT AND GAS CHANDELIERS, British American Block. 'Phone 170.

Page Arthur clk Page & Desrosiers bds s w cor Mill & Baby

Page James, driver C E Mason,

Page James, lab, h n s Bedford 8 w Detroit

Page Leo, (Page & Desrosier) h s w cor Mill & Baby

Page & Desrosier, (Leo Page & Odilon Desrosier) grocers, n s Bedford opp Princess Rd

Pare S T, physician, n s Bedford 1 w Mill h same

Parker Wm, supt Dom Fish Hatchery, h opp Fish Hatchery

Pentland Georgina, wks W P Melville & Co, l n s Peter 3 w Mill

Pentland G R M, issuer of Marriage Licenses, h n s Peter

Pentland Minnie, wks Parke, Davis & Co Walkerville, l n s Peter 3 w Mill

Pequegnot C F, (Pequegnot & Co) h n e cor Bedford & Mill

Pequegnot C F jr, clk C F Peqegnot, bds same

Peguegnot & Co, [C F Pequegnot] general store, n e cor Bedford & Mill

Piche Napoleon, [Piche & Jenet] h e s Mill 2 s Victoria

Piche Wm, blacksmith Piche & Jenet, bds e s Mill 2 s Victoria

Piche & Jenet, [Napoleon Piche & Francis X Jenet] wagon makers, e s Mill 3 s Victoria

Pickard Orlando B, lithographer Detroit, h w s Church & Huron Line 2 s Pagot

Post Office, Victor Ouellette postmaster

Prethero Charlotte, [wid John] h n s Peter 2 w Mill

Preville Adaline, dressmkr Windsor, l s s Victoria 1 e Mill

Preville Joseph, carp, h s s Victoria 1 e Mill

Protestant Public School, J R Balfour principal, n w cor Bedford & Huron

Public School R C, w s Mill 1 n Baby

Pulling Wm J, [Robt Thomson & Co] h n s Sandwich 2 w Church

Quarry Wm B, physician, n s Bedford 9 e Mill h same

Raymond Emanuel, student, bds n s Victoria 3 e Mill

Read George, h s e cor Russell & Mill

Read John G, opr Detroit, bds s e cor Russell & Mill

Redd Albert, cook, h n s Bedford 2 e End

Redd Albert, wks Fort View House bds same

Renain Jerry, wks Curry & Robinet

Renaud Alfred, wks W J McKee, h w s Church & Huron Line 1 s Pagot

Renaud Cyrille, wks Curry & Robinet Brickyard, h w s Huron 2 n Bedford

Renaud Joseph, lab, bds w s Huron 2 n Bedford

Renaud Joseph A, boat House Keeper h n s Russell 1 w Chippawa

Richardson Henry, shoe mkr, n s Bedford 7 w Mill h Russell

Ridgley Robert, wks Detroit l s w cor Russell & Mill

Riley John, bds n s Bedford 6 w Detroit

A. W. JOYCE, FUNERAL DIRECTOR and EMBALMER

No. 14 Pitt St., 3rd door west of post office. Telephone No. 244.
Residence No. 51 Victoria Avenue. - - - Telephone 183.

F. A. EAKINS, DENTIST,

Special Care Taken to Preserve the Natural Teeth, 42 Ouellette Ave.

Grosscup & Sullivan, Merchant Tailors, No. 3 Ouellette Ave.
Have a fine selection of Worsteds, Scotch Suitings, Fancy Trouserings, Fall and Spring Overcoatings. Satisfaction Guaranteed.
GROSSCUP. SULLIVAN.

G. W. FREEMAN,
THE LEADER IN
HOUSE PAINTING
41 PITT ST. WEST.

Robear Alex, wks Curry & Robinet h s s Peter 7 w Mill
Robert Fred, lab, h n s Bedford 3 e South
Robert Joseph, lab, h n s Bedford 4 e South
Robinet Julius, (Curry & Robinet) h rear of Curry & Robinets Brickyard
Robinet Paul, wks Curry & Robinet
Robinet Pierre, vine grocer, h w s Felix ave 4 s Mill
Rocheleau Thomas, fisherman h s s Bedford 1 e south
Rochford Albert, baker C E Mason
Rochileau George, wks Curry & Robinet
Roger Felix, wks Curry & Robinet
Rogers Ludger, wks Curry & Robinet h e s Chippawa 1 s Peter
Rogers Omer, wks Curry & Robinet bds e s Chippawa 1 s Peter
Roger Sndger, wks Curry & Robinet
Roy Leon, wks Curry & Robinet h n s Baby 2 w Mill
Royal Oak Hotel, James L Smith propr n s Bedford 5 e Huron
Rumball Albert, deputy Sheriff, h s s Bedford 1 w Detroit
Rumohr Lyman, farmer, bds n s Felix 1 w Mill
St Johns Cemetery, s w cor Bedford & Huron
St Johns Church, s w cor Bedford & Huron
St Louis Caliste, h n s London 1 e Askin ave
St Louis Eva stenogr Registry Office l n s London 1 e Askin ave
Salive Louis, lab, h s s London 1 w Bridge
Sandwich Court House & Jail, Bedford bet Mill & Huron
Sandwich Mineral Springs, Wm M Gauthier propr n s Bedford nr Limits
Seguin Alex, lab, h rear Curry & Robinet Brickyard
Seguin Calexte, lab, bds rear Curry & Robinets Brickyard
Seguin Zack, wks Curry & Robinet h n s Baby 3 w Mill
Semanade Artemise, l n s Bedford 6 e South
Semande Charles, lab h n s Bedford 1 w Lot
Semanade Emily, (wid Daniel) h n s Bedford 6 e South
Shea Rolland, wks Baths Mineral Springs bds same
Small Morris, bds s s Bedford 1 e Lot
Smily Percy T, deputy county Registar, h n s Bedford 2 w Detroit
Smith James L, propr Royal Oak Hotel, n s Bedford
Smith John W, dkhnd M C R Car Ferry, h e s Baker 3 s London
Smith Richard, tmstr h n s Bedford 6 w Detroit
Soper Johnson M, farmer h w s Church & Huron Line
Soper Marquis, farmer bds w s Church & Huron Line
Sparks Alma, mlnr Detroit, l s s Bedford 6 w Mill
Sparks George, lab h s w cor Peter & Chippawa
Sparks Wm, barber n s Bedford 6 w Mill
Sparks Wm J, jailer County Jail h s s Bedford 6 w Mill

ALL WHO APPRECIATE A GOOD ARTICLE USE The Walkerville Brewing Co's, (Ltd.) Kaiser Beer, Ale, Stout and Porter

F. A. EAKINS, DENTIST, OFFICE HOURS, 8.30 A. M. TO 6 P. M. 42 OUELLETTE AVE.

ROBERT PADDON, THE SANITARY PLUMBER, HOT WATER, STEAM & GAS FITTER BRITISH AMERICAN BLOCK. 'PHONE 170.

WOOD ONLY SUPERIOR GRADES HANDLED. LOWEST PRICES IN THE CITY. **SCULLY & BRIDGES**

W.
Office of the Ar

Spiers John, g
ford & Mill
Spiers John, b
Chippawa
Splitlog Israel
Huron
Stocks Harry,
London Brid
Stokes Rafdon,
London
Stuart House, A
Bedford 1 e
Sweet Mary, do
Tagan Henry, tr
w Mill
Tasker David, c
Bedford 7 w
Taylor Joseph,
Sandwich 1 n
Teakle Thomas,
Huron
Tetrault Peter, l
e Mill
Thomas Jane,
Peter 1 w End
Thornton Thom
Bedford 3 e E
Tiernan Peter, m
cor Bedford &
Tithridge Hubert
Chippawa
Tithridge James,
1 w Chippawa
Todd Alzura, wks
Peter 6 w Mill
Todd Embron, h s
Todd Henrietta, w
Peter 6 w Mill
Torongo Eli, lab
Mill
Tourangeau Samue
3 e Huron
Tournier Adolph C
w s Felix 2 s Mil
Tousignent Antoine
e s Felix ave 1 s

A. W. JOYCE,
No. 14 Pitt St.,
Residence No. 51 Vi

W. A. KENDALL,
Office of the American & Canadian Express Co'ys.
Represents the Largest and Best Insurance Companies in the World.

Spiers John, general store cor Bedford & Mill h Mill
Spiers John, bds s s Russell 1 e Chippawa
Splitlog Israel J, h s s Bedford 5 w Huron
Stocks Harry, wks Detroit, h e s London Bridge
Stokes Rafdon, carp h e s Baker 5 s London
Stuart House, A G Byers propr s s Bedford 1 e Court House
Sweet Mary, dom Mineral Springs
Tagan Henry, trav bds s s Bedford 5 w Mill
Tasker David, clk J Spiers, h n s Bedford 7 w Detroit
Taylor Joseph, secy Detroit, h n s Sandwich 1 n Church
Teakle Thomas, h s s Bedford 2 w Huron
Tetrault Peter, lab h n s Victoria 6 e Mill
Thomas Jane, (wid Reubin) l s s Peter 1 w End
Thornton Thomas, pedler h s s Bedford 3 e End
Tiernan Peter, mach agent h n w cor Bedford & Chippawa
Tithridge Hubert, bds s s Peter 1 w Chippawa
Tithridge James, tmstr h s s Peter 1 w Chippawa
Todd Alzura, wks Detroit, bds s s Peter 6 w Mill
Todd Embron, h s s Peter 6 w Mill
Todd Henrietta, wks Detroit, l s s Peter 6 w Mill
Torongo Eli, lab h s s Peter 3 e Mill
Tourangeau Samuel, h n s Bedford 3 e Huron
Tournier Adolph C, vine grower h w s Felix 2 s Mill
Tousignent Antoine, vine grower h e s Felix ave 1 s Mill
Tousignent Isaac, vine grower bds e s Felix ave 1 s Mill
Trasher Peter, lab h e s Chippawa 1 s Bedford
Tunstead Charles, clk G T R bds s s Bedford 2 w Detroit
Turner Julia Miss, h s w cor Bedford & Lot
Vegu August, farmer bds w s Church & Huron Line
Veney Walter, sailor bds s w cor Bedford & Lot
Veter Joseph, carp h s s Bedford 5 w Chippawa
Vette Claude, wks Curry & Robinet
Vette Philip, wks Curry & Robinet
Vite Claude, lab h w s Church 4 n Pagot
Voaks John, wks Curry & Robinet
Walldoe James, h n e cor Chippawa & Peter
Watkins Arthur, lab, bds n s Peter 2 w Lot
Watkins Wm, plasterer, h n s Peter 2 w Lot
Watson John G, wks Detroit, bds n s Bedford 1 n Detroit
Wells Bessie, stenogr Detroit l n s Bedford 2 e Huron
Wemple Fred B, secy Michigan Savings & Loan Co Detroit, h s s Sandwich 6 w Bridge
Wicke Wm, janitor Sandwich Court House, h e s Mill 1 s Peter
Wilkinson Francis, h s w cor Russell & Chippawa

Fleming's Baking Powder
Is the Best on the Market.
ONLY 25C. PER POUND.
H. O. FLEMING,
Cor. Ouellette Ave. & Chatham.

ROBERT PADDON, THE SANITARY PLUMBER, HOT WATER, STEAM & GAS FITTER
BRITISH AMERICAN BLOCK. 'PHONE 170.

A. W. JOYCE, FUNERAL DIRECTOR and EMBALMER
No. 14 Pitt St., 3rd door west of post office. Telephone No. 244.
Residence No. 51 Victoria Avenue. - - - Telephone 183.

ARECA NUT TOOTH PASTE PRESERVES AND BEAUTIFIES THE TEETH
Only 25c. a box at D'AVIGNON'S DRUG STORE, 5 Sandwich Street West.

F. A. EAKINS, DENTIST, OFFICE HOURS, 8.30 A. M. TO 6 P. M.
42 OUELLETTE AVE.

BOTT'S WINE OF MALT AND MALT EXTRACT
MANUFACTURED BY THE WALKERVILLE BREWING CO., (Ltd.) JOHN BOTT, MANAGER.

Grosscup & Sullivan, Merchant Tailors, No. 3 Ouellette Ave.
Have a fine selection of Worsteds, Scotch Suitings, Fancy Trouserings, Fall and
GROSSCUP. Spring Overcoatings. Satisfaction Guaranteed. SULLIVAN.

SIGN WRITING
-:- MY SPECIALTY. -:-
G. W. FREEMAN,
41 PITT ST. WEST.

Williams Arthur, marine cook h n s Peter 1 w South
Williams Joseph, cook h e s Lot 1 n Peter
Williams Mary, (wid Wm) h n s Bedford 7 e Detroit
Willis Alex, manservant n s Sandwich 1 w Church
Wills Wm, foreman Brush Factory h n s Bedford 2 e Huron
Wilson Ellen, dressmkr 1 n e cor Peter & Lot
Wilson George, bricklayer h n e cor Peter & Lot
Wilson Samuel Mrs, h s s Wilkinson 1 w Chippawa
Winterburn Matthew, lab bds s s Peter 1 w Chippawa
Wisson Samuel, farmer h s s Sandwich 4 w Askin ave
Young Mary Mrs, h w s Park 1 n Peter
Youngblood Louis, carp bds s s Bedford 5 w Huron

F. A. EAKINS, DENTIST, 42 Ouellette Avenue.

WALKERVILLE DIRECTORY.

1895.

Abrey Irving, lab Walkers Farm bds same
Alexander John jr, wks Walkers Farm, bds Tecumseh Rd 15 w Fifth
Alexander John sr, wks Walkers Stock Yards, h Tecumseh Rd 15 w Fifth
Allanson Harry, wks Morton & Christie, bds 18 First
Allanson Jane A, (wid Robert) 1 18 First
Allen George A, excise officer, h 49 First ave
Allen Wm, marine captain, h s s Sandwich 2 e Church

KOAL ONLY SUPERIOR GRADES HANDLED. LOWEST PRICES IN THE CITY.
SCULLY & BRIDGES

ROBERT PADDON, MAKES A SPECIALTY OF INCANDESCENT AND GAS CHANDELIERS, British American Block. 'Phone 170.

W. A
Office of the Am

Allen Wm, sail
Ambery Clayto Sons, h 56 Li
Ambrose Sister rear of R C C
Anderson Char Wire Fence C
Anson Edward & Sons, h n s
Anthony Thoma bds 95 Sandw
Armstrong Davi Sons, h 149 S
Armstrong Minn & Sons, l 149
Armstrong Susan
Arpin Bert, wks h 2 Fourth
Arpin Joseph, bd
Arpin Mary, (wi
Asken Rowland, cond
Austin Emil, clk bds 40 Second
Ayers H S, steno Co, h 72 Second
Bailey Mary A, d
Bain James, telep Fourth
Banwell Donald, Fence Co, h 45
Barless David, nig Stock Yard, h Fifth
Barnash Ermitise, ville Brew Co, h Walker rd
Barron Joseph, mlc Wks, bds 61 c
Baror Joseph, coop Sons, bds 145 W
Bastien Denis, forem ket Co, h e s Wal able Iron Wks
Bastien W, shipper Co Ld,

A. W. JOYCE, I
No. 14 Pitt St.,
Residence No. 51 Vi

W. A. KENDALL,
Office of the American & Canadian Express Co'ys.
Represents the Largest and Best Insurance Companies in the World.

Allen Wm, sailor h s s Sandwich
Ambery Clayton C,clk H Walker & Sons, h 56 Lincoln ave
Ambrose Sister, prin R C School, rear of R C Church
Anderson Charles, foreman Page Wire Fence Co
Anson Edward M, miller H Walker & Sons, h n s Sandwich
Anthony Thomas, wks C J Stodgell bds 95 Sandwich
Armstrong David, wks H Walker & Sons, h 149 Sandwich
Armstrong Minnie, wks H Walker & Sons, l 149 Sandwich
Armstrong Susan, dom 57 First
Arpin Bert, wks H Walker & Sons, h 2 Fourth
Arpin Joseph, bds 2 Fourth
Arpin Mary, (wid Alex) l 2 Fourth
Asken Rowland, manservant 45 Second
Austin Emil, clk H Walker & Sons, bds 40 Second
Ayers H S, stenogr Globe Furniture Co, h 72 Second
Bailey Mary A, dom, 35 Second
Bain James, telephone operator h 6 Fourth
Banwell Donald, wks Page Wire Fence Co, h 45 Fourth
Barless David, night watch Walker's Stock Yard, h Tecumseh rd 2 w Fifth
Barnash Ermitise, mlt hnd Walkerville Brew Co, h rear Sandwich e Walker rd
Barron Joseph, mldr Malleable Iron Wks, bds 61 cond
Baror Joseph, cooper H Walker & Sons, bds 145 Walker rd
Bastien Denis,foreman Ontario Basket Co, h e s Walker rd 1 s Malleable Iron Wks
Bastien W, shipper Ontario Basket Co Ld,

USE
FLEMING'S Dont-a-don
FOR THE TEETH.
H. O. FLEMING,
COR. OUELLETTE AVE. & CHATHAM.

Bauslaugh Charles E, paino agent, h 66 Second
Bauslaugh Edward W, Secy Walkerville Brewing Co Ld, bds 66 Second
Beal F R, vice pres Globe Furniture Co h Detroit
Beal Thomas,wks H Walker & Sons, h rear Sandwich e Walker rd
Beaudoin Lucien,pastor R C Church, h rear of R C Church
Bell Telephone Co,J E Eckert mngr Sandwich
Belmore Joseph, wks Walkerville Brew Co, h e s Susan ave 7 n Assumption
Benn John, bds Crown Inn
Bennett Burey, condr L E & D R Ry, bds 46 Gladstone ave
Bennett Chancey, fireman Fire Hall, bds 66 Second
Bennett Frank,engineer Walkerville Brew Co, h 91 Walker rd
Bennett Merritt,lab, h 46 Gladstone ave
Berg John, lab Malleable Iron Wks, bds 93 Walker rd
Bertram Andrew, wks Walkerville Brew Co, h 26 First
Bertrand Ben, butcher Johnson & Whiteside,
Bertram Jessie C, wks Park Davis & Co, l 26 First
Bertrand Vincent, butcher Johnston & Whiteside, bds 9 Fourth
Bird Sidney, butcher Johnson & Whiteside,

ROBERT PADDON, MAKES A SPECIALTY OF INCANDESCENT AND GAS CHANDELIERS, British American Block. 'Phone 170.

FOR COUCHS AND COLDS USE D'AVIGNON'S COUGH EMULSION 25C. AT D'AVIGNON'S DRUG STORE, 5 SANDWICH STREET WEST.

A. W. JOYCE, FUNERAL DIRECTOR and EMBALMER
No. 14 Pitt St., 3rd door west of post office. Telephone No. 244.
Residence No. 51 Victoria Avenue. - - - Telephone 183.

Grosscup & Sullivan, Merchant Tailors, No. 3 Ouellette Ave.
Have a fine selection of Worsteds, Scotch Suitings, Fancy Trouserings, Fall and Spring Overcoatings. Satisfaction Guaranteed.
GROSSCUP. SULLIVAN.

G. W. FREEMAN,
LEADER IN
SIGN PAINTING
41 PITT ST. WEST.

Boddy Thomas A,cabinet mkrGlobe Furniture Wks,h 105 Lincoln ave
Bondes Jacob, cooper h Walker & Sons, h 67 Third
Bondes Mary Miss, bookkpr Detroit l 67 Third
Bott Alfred wks H Walker & Sons, bds 49 Second
Bott Fred, foreman bottler Walkerville Brewing Co,
Bott John, clk H Walker & Son bds 49 Second
Bott John, Mngr Walkerville Brewing Co (Ld) h 49 Second ave
Bott Nicholas, clk H Walker & Sons, h 93 Lincolm ave
Bowers Edward, lab Walkers Farm bds same
Boyce George, finisher Globe Furniture Co, h 41 Fourth
Brabank Albert, asst brewer Walkerville Brewing Co
Brendle Wm, shipping clk Parke Davis & Co, bds 46 Gladstone ave
Brennan Michael, brewer Walkerville Co Ld, bds 145 Walker Rd
Brewer Joseph, porter Crown Inn bds same
Brickman Eliza, dom, 89 Lincolm ave
Bridges Fitz, Coal etc,110 Walker Rd
Brindle W M, wks Parke, Davis & Co, rms Fire Hall
Brown Fred A, cabinet mkr Globe Furniture Co, h 68 Gladstone ave
Brown Harry, bds 67 Walker Rd
Brown M, foreman Ancaller Malleable Iron Co
Brown Michael jr, clk L E & D R Ry, bds 67 Walker Rd
Brown Michael sr, foreman Malleable Iron Wks, h 67 Walker Rd
Brown M J, clk L E & D R Ry
Brown R C, fereman Park, Davis & Co, h Detroit
Brown Wm V, clk Walkers Basket Factory, bds 46 Gladstone ave
Bull Ernest H, packer Walkerville Brew Co, h 29 Lincoln ave
Burdett George, mach L E & D R Ry, h 60 Gladstone ave
Burdett Herbert T, mach L E & D R Ry, bds 60 Gladstone ave
BurnettJames,foreman Brass Foundery Kerr Engine Co, h Detroit
Burnham Jerome, wks Walker Hop Field, h Tecumseh Rd 1 w L E & D R Ry
Buroughs Alfred, driver T Smith bds 27 Susan ave
Buroughs E'iza, (wid Phillip) h 27 Susan ave
Buroughs Hattie, wks Parke, Davis & Co, l 27 Susan ave
Buroughs Walter, wks Bell Telephone, bds 27 Susan ave
Bussey Wm, janitor H Walker & Sons, h 97 Sandwich
Cameron Reith,train despatcher L E & D R Ry bds 28 First
Campeau Edward, wks Globe Furniture bds s s Sandwich 6 e Walker rd
Campeau Joseph,blksmith, s s Sandwich 6 e Walker rd h same
Campeau Wm,blksmith J Campeau, bds s s Sandwich 6 e Walker rd
Canadian Bank of Commerce, F C G Minty Sub Mngr, 69 Sandwich
Carnegie John,wks Walkerville Gas & Water Co, h 133 Walker rd

BOTT'S PURE MALT STOUT RECEIVED HIGHEST AWARD AT THE WORLD'S FAIR, CHICAGO
Manufactured by THE WALKERVILLE BREWING CO., (Ltd) JOHN BOTT, MANAGER.

F. A. EAKINS, DENTIST,
PORCELAIN CROWNS AND BRIDGE WORK
42 OUELLETTE AVE.

SCULLY & BRIDGES LOWEST PRICES IN THE CITY ON **KOAL.**
ONLY SUPERIOR GRADES HANDLED

ROBERT PADDON, Hot Water Heating a Specialty. Agent for all First-Class Hot Water Boilers, British American Block. 'Phone 170.

Real E

Cassidy Fred
Planing Mil
Cates Wm A
Davis & Co
Charland Alax
h 87 Walker
Chater Albert,
Sons, h 11 F
Chater Edwin
Brew Co, h
Chater Eliza,
Chater Walter
Brewing Co,
Chilver Charles
an ave 1 s As
Chilver Eliza,
cor Susan ave
Christian Harry
& Co, h 63 W
Christian Loud
Third
Church Morden,
Fence Co Ld.
Church W R, s
Wire Fence C
Churchill Arthur
er & Sons, h 5
Churchill Walter
Bridges, h 5 T
Clement Elmer H
Wire Fence Co
Clemens Frank, b
Engine Co, h L
Clement Walter,
Fence Co Ld,
Coles David, h 62
Collins Jessie, bak
Susan ave
Collison Lizzie, w
Collison Mrs, cook
Colloton R J, carp
h 81 Walker Rd
Cooper F H, clk B
Copus S T, supt N
Cousland Wm, boo
& Sons, h 54 Fo

A. W. JOYCE,
No. 14 Pitt St.,
Residence No. 51 Vi

F. A. EAKINS, DENTIST,
PORCELAIN CROWNS AND BRIDGE WORK
42 OUELLETTE AVE.

ROBERT PADDON, Hot Water Heating a Specialty. Agent for all First-Class Hot Water Boilers, British American Block. 'Phone 170.

Real Estate W. A. KENDALL. Bought, Sold and Exchanged by Office of the Canadian and American Express Companies.

Cassidy Fred C, mach hnd Walker's Planing Mill, h 39 Third
Cates Wm A, shipping clk Park Davis & Co, h 27 Second
Charland Alaxes,foreman H B White h 87 Walker rd
Chater Albert,still hnd H Walker & Sons, h 11 Fourth
Chater Edwin, wks Walkerville Brew Co, h 24 First
Chater Eliza, (wid Wm) l 24 First
Chater Walter, brewer Walkerville Brewing Co, h 15 First
Chilver Charles, farmer, h e s Susan ave l s Assumption
Chilver Eliza, (wid Thomas) h e s cor Susan ave & Assumption
Christian Harry, wks Park, Davis & Co, h 63 Walker Rd
Christian Louden, painter, h 48 Third
Church Morden, mngr Page Wire Fence Co Ld, h Detroit
Church W R, shipping clk Page Wire Fence Co, h Detroit
Churchill Arthur A, cooper H Walker & Sons, h 50 Third
Churchill Walter, tmstr Scully & Bridges, h 5 Third
Clement Elmer H, secy & treas Page Wire Fence Co, h 41 First
Clemens Frank, brass finisher Kerr Engine Co, h Detroit
Clement Walter, pres Page Wire Fence Co Ld,
Coles David, h 62 Third
Collins Jessie, baker T Smith, l 31 Susan ave
Collison Lizzie, waitress G Graham,
Collison Mrs, cook G Graham
Colloton R J, carp L E & D R Ry, h 81 Walker Rd
Cooper F H, clk H Walker & Sons,
Copus S T, supt Natural Gas Co
Cousland Wm, bookkpr H Walker & Sons, h 54 Fourth

TAKE YOUR
PRESCRIPTIONS
TO
H. O. FLEMING,
DISPENSING DRUGGIST
COR. OUELLETTE AVE. & CHATHAM.

Cox Henry, mach Can Typo Co Windsor, bds 8 Fourth
Cox Lizzie, dom, e s Susan ave l s Assumption
Cox Mary Mrs, l 8 Fourth
Cox Thomas, cooper Detroit, h 8 Fourth
Cross David, pipe fitter H Walker & Sons, h 49 Walker Rd
Cross James, wks H Walker & Son, h 41 Walker Rd
Cross Manda, (wid James) l 41 Walker Rd
Cross Oscar, engineer Walkers Planing Mill, h 39 Walker Rd
Cross Warren, wks H Walker & Sons, h 14 Fourth
Crotty John, excise officer, h 58 Fourth
Crochman Robart, baggageman L E & D R Ry, h 24 Gladstone ave
Crouchman Thomas, bds 24 Gladstone ave
Crown Inn, Wm J Douglass Propr 20 Second
Curry John, wks Walkers Basket Factory bds 19 Susan ave
Curry Robert, trackman L E & D R Ry h 19 Susan ave
Curry Thomas,blacksmith H Walker & Son bds 19 Susan ave
Curry Wm, painter Detroit, bds 19 Susan ave
Dallas Wm, wks Globe Furniture Co, bds 29 Fourth
Davis A, rms Fire Hall

A. W. JOYCE, FUNERAL DIRECTOR and EMBALMER
No. 14 Pitt St., 3rd door west of post office. Telephone No. 244.
Residence No. 51 Victoria Avenue. - - - Telephone 183.

PURE BAKING POWDER, ONLY 25 CENTS A POUND AT D'AVIGNON'S DRUG STORE, 5 SANDWICH STREET WEST.

Grosscup & Sullivan, Merchant Tailors, No. 3 Ouellette Ave.
Have a fine Selection of Worsteds, Scotch Suitings, Fancy Trouserings, Fall and
GROSSCUP. Spring Overcoatings. Satisfaction Guaranteed. SULLIVAN.

G. W. FREEMAN,
THE LEADING
EXTERIOR AND INTERIOR
DECORATOR.
41 PITT ST. WEST.

Davis John,lab H Walker & Sons,bds 73 Walker Rd
Dawson Theodore, carp, h e s Susan 5 n Assumption
Deith George,wks Walkerville Brew Co, h 103 Walker Rd
Dempster Byron, driver Fire Dept bds 144 rear Sandwich of Walker Rd
Dennis Wm H, cashier L E & D R Ry, h 47 Fourth
Derdaele Leonard, wks Malleable Iron Wks, h rear Sandwich e Walker Rd
Desmarais Frank,carp Walkers Planing Mill, h 29 Third
Dixon Jaseph H, lab, h rear Sandwich e Walker Rd
Dobie John E, bookkpr Walkers Planing Mill, h 90 Lincoln ave
Dobie Thomas, mach, Kerr Engine Co, bds 145 Walker Rd
Doherty Mattie, housemaid G Graham
Dolsen James, jointer Globe Furniture Co, h 113 Walker Rd
Donnelly Peter,mldr Malleable Iron Wks h 3 Third
Dornton Kate, dom, 31 Second
Dornton Mamy, dom, 31 Second
Douglas Alex, carp, Walkers Planing Mill, h 32 First
Doyle I E, customs officer, bds Crown Inn
Douglas James,printer, bds 32 First
Douglass Wm J, Propr Crown Inn 20 Second
Drouillard Frank,carp, bds s s Sandwich 1 e (R C) Church
Drulard Edward, sailor, bds s s Sandwich
Drulard Henry, wks L E & D R Ry bds s s Sandwich
Drulard Lucy, (wid Joseph) h s s Sandwich
Drulard Peter, wks Detroit, bds s s Sandwich
Drulard Theodore, wks L E & D R Ry, bds s s Sandwich
Duddy James, brewer, Walkerville Brewing Co, bds 145 Walker Rd
Dufour John, blksmith H Walker & Sons, h 143 rr Sandwich off Walker Rd
Dugal Placid, boot& shoe merchant 9 Susan ave h s s Sandwich
Duheaume W, watchman Walkerville Brewing Co, h Windsor
Duke Samuel, wagon mkr H Walker & Sons h Tecumseth Rd nr Fifth
Duncan James, wks H Walker & Sons, h e s Susan ave 8 n Assumption
Durkee Elizabeth, (wid Myron G) l 66 Second
Durkee Elmira, bds 66 Second
Dyer Edward, clk Page Wire Wks, bds 46 Gladstone ave
Dyes John, manservant n w cor Second & Tuscarora
Eastman Harry, bottler H Walker & Sons,bds e s Susan ave 3 n Assumption
Eastman John, wks H Walker & Sons,h e s Susan ave 3 n Assumption
Eckert T E, mngr Belle Telephone Co, h Windsor
Edgeworth A, despatcher L E & D R Ry
Ellis Arthur, miller H Walker&Sons, h s s Sandwich 1 e R C Church

The Walkerville Brewing Co. (Ltd)
Our Kaiser Beer, Ale and Stout are handled by all first-class Dealers in the Dominion.

F. A. EAKINS, DENTIST,
Special Care Taken to Preserve the Natural Teeth, 42 Ouellette Ave.

SCULLY & BRIDGES LOWEST PRICES IN THE CITY ON **WOOD.**
ONLY SUPERIOR GRADES HANDLED

ROBERT PADDON, MAKES A SPECIALTY OF INCANDESCENT AND GAS CHANDELIERS, British American Block. 'Phone 170.

Mone

Ellis Herber
Sons, rms
Ellis H H, b
wich
Ellis Herbert
ker & Sons
Ellis James I
Sons, h 41
Emery Edwa
bds 66 Sec
Evans James,
& Sons, h 7
Falconer Jam
17 Third
Falkenburg G
Iron Co
Fanning Fred
H Walker &
Favor Frank j
reuil, bds sa
Fawcett Jeffer
h 78 Second
Featherston H
Fence Co, bo
tion
Ferguson Mary
Road
Finley David,
Wks, h 40 F
Fisher Lizzie
ville Public S
Fitzsimons Jose
ker & Sons,
Second
Flowers Andrew
R Ry, h cor F
Flowers Harry,
bds cor First
Forrest Jame,sE
& Sons h 19 F
Forrest Mary A,
First ave
Forsyth James,
Kerr Engine C
Forton Charles,
& Sons, h rr S
Road

A. W. JOYCE
No. 14 Pitt S
Residence No. 51

Money Loaned On Mortgage Security on Satisfactory Terms. **W. A. KENDALL.** Office of the Canadian & American Express Co'ys.

Ellis Herbert, miller H Walker & Sons, rms Fire Hall
Ellis H H, boat builder n s Sandwich
Ellis Herbert H, asst miller H Walker & Sons, bds 41 Second
Ellis James H, miller H Walker & Sons, h 41 Second
Emery Edward, fireman Fire Hall, bds 66 Second
Evans James, shipping clk H Walker & Sons, h 73 Walker Rd
Falconer James E, excise officer h 17 Third
Falkenburg C, foreman Malleable Iron Co
Fanning Frederick, stationery engr H Walker & Sons, h 54 Third
Favor Frank jr, bartender C Montreuil, bds same
Fawcett Jeffers, clk L E & D R Ry, h 78 Second
Featherston Hugh, wks Page Wire Fence Co, bds cor First&Assumption
Ferguson Mary Mrs, l 91 Walker Road
Finley David, mldr Kerr Engine Wks, h 40 Fourth
Fisher Lizzie Miss, tchr Walkerville Public School, l 28 First
Fitzsimons Joseph, steward H Walker & Sons, h n s Sandwich l e Second
Flowers Andrew, car repr L E & D R Ry, h cor First & Assumption
Flowers Harry, wks L E & D R Ry, bds cor First & Assumption
Forrest James,sB, captain H Walker & Sons h 19 First ave
Forrest Mary A, (wid James S) l 19 First ave
Forsyth James, foreman founder Kerr Engine Co, h Windsor
Forton Charles, malt hnd H Walker & Sons, h rr Sandwich e Walker Road

FLEMING'S
Compound Cherry Balsam
Is the only safe remedy for Colds, Coughs and Bronchial affections.
Cor. Ouellette Ave. & Chatham.

Forton Gilbert, lab h 64 Lincoln av
Forton Henry, malt hnd H Walker & Sons, h rr Sandwich e Walker Rd
Foster Burns, mldr Malleable Iron Wks, bds 61 Second
Foster John, pattern mkr Kerr Engine Co
Foster John, grocer s s Sandwich e h same
Foster Thomas, miller bds Walkerville House
Foster Wm H, wks H Walker & Sons, h 35 Third
Fox C, carp H Walker & Sons, rms Fire Hall
Fox George, carp Walkers Planing Mill, h 75 Walker Rd
Fox Wm, slsman Walkerville Brewing Co, h Third
Francis John, propr Walkerville House 5 Susan ave
Francisco Karl, lab Walkers Farm bds same
Fraser Charles, engr Kerr Engine Wks, h 151 Sandwich
Fraser Jessie, wks Parke Davis & Co Detroit, l 9 First
Frees R H,mngr Walkerville Malleable Iron Co (Ld) h Detroit
French Wm,ptr bds 145 Walker Rd
Fry George,gate keeper L E & D R Ry, h e s Walker Rd l n L E & D R Ry
Fry Minnie, wks H Walker & Sons l e s Walker Rd l n L E & D R Ry

ROBERT PADDON, MAKES A SPECIALTY OF INCANDESCENT AND GAS CHANDELIERS, British American Block. 'Phone 170.

A. W. JOYCE, FUNERAL DIRECTOR and EMBALMER
No. 14 Pitt St., 3rd door west of post office. Telephone No. 244.
Residence No. 51 Victoria Avenue. - - - Telephone 183.

D'AVIGNON'S DRUG STORE IS OPEN ON SUNDAY, Morning 9 to 12; Afternoon 2 to 4; Evening 7:30 to 9:30. Telephone No. 199 Night Bell. 5 SANDWICH STREET WEST.

Grosscup & Sullivan, Merchant Tailors, No. 3 Ouellette Ave.
Have a fine selection of Worsteds, Scotch Suitings, Fancy Trouserings, Fall and
GROSSCUP. Spring Overcoatings. Satisfaction Guaranteed. SULLIVAN.

G. W. FREEMAN,
THE LEADER IN
HOUSE PAINTING
41 PITT ST. WEST.

Gallagher Patrick, mldr Malleable Iron Wks, h 53 Walker Rd
Gara John, mldr Malleable Iron Wks bds s s Sandwich 5 e Walker Rd
Garrett Thomas, wks L E & D R Ry, h 26 Fourth
German S, fireman L E & D R Ry, h 55 Third
Ghent Frederick, pastor St Marys Church, h 46 Second
Gilbert Ada Miss, wks H Walker & Sons, l 61 Lincoln ave
Gilbert Goorge, watchman Walkers Malt House, h 61 Lincoln ave
Gilbert Jennie Miss, wks H Walker & Sons, l 61 Lincoln ave
Gilbert Louisa, wks Detroit l 61 Lincoln ave
Globe Furniture Co (Ld), F H Walker pres, F R Beal vice pres, G E Lindsay mngr, W S Hall, secy-treas, s G T R e of Walkers Rd
Godwin W Rev, pastor Methodist Church, h w s Lincoln 1 s Wyandotte ave
Goodman Charles, clk L E & D R Ry, bds 29 Susan ave
Goodman Wm, wks H Walker & Sons, h 29 Susan ave
Gordan Joseph G, cabinet mkr Globe Furniture Co, h 30 Lincoln ave
Gordon Wm wks H Walker & Sons, h Tecumseh Rd 13 w Fifth
Gracey James, lab Walkers Farm bds same
Graham Gilbert, hotel, 145 Walker Road
Graham James, night watchman H Walker & Sons, bds 145 Walker Road
Graveline Joseph, carp Walkers Planing Mill, h 12 First
Graveline Joseph jr, blacksmith H Walker & Sons, h 52 Third
Gray C P, clk Natural Gas Co
Green A D, clk Natural Gas Co
Green Samuel, manservant 29 Sandwich
Gregory Elizabeth Mrs, dom, 66 Second
Gregory Ernest, tlr R Weir,
Grenier Thomas, carp, h rear R C Church
Griffin Hanah, dom, n w cor Second & Tuscarora
Griffith Alvin, cashier L E & D R Ry, bds 19 Third
Griffith Amos B, chief of Police, h 19 Third
Griffith Carrie, wks Park, Davis & Co, l 19 Third
Gubb George, engr L E & D R Ry, h 45 Third
Gutenberg Wm, tmstr Walkerville Brewing Co, h 101 Walker Rd
Guttenburg Wm, salesman Walkerville Brewing Co, h Walker Rd
Guttenburg W sr, watchman Walkerville Brewing Co, h Windsor
Guyal Antoine, carp H Walker & Sons, h rear Sandwich e Walker Road
Guyal G, wks Walkerville Brew Co, bds rear Sandwich e Walker Rd
Haggart James, foreman mach Kerr Engine Co h Windsor
Hall Charles, carp, bds 70 Second
Hall John, wks Walkerville Brew Co, bds 70 Second
Hall John R, wks H Walker & Sons h cor Assumption & Susan ave
Hall Ralph, stenogr Walkerville Brew Co
Hall Thomas K, carp, h 70 Second

ALL WHO APPRECIATE A GOOD ARTICLE USE The Walkerville Brewing Co's, (Ltd.) Kaiser Beer, Ale, Stout and Porter

WOOD ONLY SUPERIOR GRADES HANDLED. LOWEST PRICES IN THE CITY. **SCULLY & BRIDGES**

F. A. EAKINS, DENTIST,
OFFICE HOURS, 8.30 A. M. TO 6 P. M.
42 OUELLETTE AVE.

ROBERT PADDON, THE SANITARY PLUMBER, HOT WATER, STEAM & GAS FITTER
BRITISH AMERICAN BLOCK. 'PHONE 170.

W.
Office of the Ar

Hall W S, sec ture Co, h
Halloway C G Sons, h 43
Halstead Claud Sons, bds 35
Halstead Orla Inn, h 35 Sa
Hambley Alfre Iron Wks, bd
Hamilton Jose Furniture Co,
Hamley John, bo
Hamley Oliver, Sons, h rear
Hamlin Lewis, c avenue
Hanley Joseph, m h e s Susan ave
Hanson James, g 66 Third
Hanson Thomas
Harque Israel, wk bds Tecumseh
Harque Lewis, lab h Tecumseth R Ry
Harrington Jerem Ry, bds 145 Sa
Harrington Mary, Sons, l 145 Sand
Harrington Micha H Walker & Son wich
Hart John, wks H h 43 Walker Rd
Hartnett John, frgt R Ry, h 76 Secon
Hayes Henry, watch e s Susan ave 1 s
Hayes Thomas, night er & Son bds e s S Track
Helmer Ralph, tailor Second

A. W. JOYCE, F
No. 14 Pitt St., 3
Residence No. 51 Vict

F. A. EAKINS, DENTIST,
OFFICE HOURS, 8.30 A. M. TO 6 P. M.
42 OUELLETTE AVE.

ROBERT PADDON, THE SANITARY PLUMBER, HOT WATER, STEAM & GAS FITTER
BRITISH AMERICAN BLOCK. 'PHONE 170.

W. A. KENDALL,
Office of the American & Canadian Express Co'ys.
Represents the Largest and Best Insurance Companies in the World.

Hall W S, secy treas Globe Furniture Co, h Detroit
Halloway C G, bkkpr H Walker & Sons, h 43 First
Halstead Claude, wks H Walker & Sons, bds 35 Sandwich
Halstead Orlando, barber Crown Inn, h 35 Sandwich
Hambley Alfred J. mldr Malleable Iron Wks, bds Walker Rd
Hamilton Joseph, foreman Globe Furniture Co, h Lincoln ave
Hamley John,bds rear (R C)Chnrch
Hamley Oliver, wks H Walker & Sons, h rear R C Church
Hamlin Lewis, carp, h 74 Gladstone avenue
Hanley Joseph,mach Kerr Engine Co h e s Susan ave 6 n Assumption
Hanson James, gate kpr G T R, bds 66 Third
Hanson Thomas H, bds 66 Third
Harque Israel,wks H Walker&Sons, bds Tecumseh Rd 4 wLE&DRRy
Harque Lewis,labH Walker & Sons, h Tecumseth Rd 4 w L E & D R Ry
Harrington Jeremiah, clk L E &DR Ry, bds 145 Sandwich
Harrington Mary, wks H Walker & Sons, l 145 Sandwich
Harrington Michael, night watch H Walker & Sons, h 145 Sandwich
Hart John, wks H Walker & Sons, h 43 Walker Rd
Hartnett John, frgt agent L E & D R Ry, h 76 Second
Hayes Henry, watchman Detroit, h e s Susan ave 1 s Ry Track
Hayes Thomas,night watch HWalker & Son bds e s Susan ave 1 s Ry Track
Helmer Ralph, tailor R Weir,bds 66 Second

Fleming's Baking Powder
Is the Best on the Market.
ONLY 25C. PER POUND.
H. O. FLEMING,
Cor. Ouellette Ave. & Chatham.

Helmer Robert, night watch H Walker & Sons, h cor Tecumseh Rd & Fifth
Hermes Leda,dom,s e cor Sandwich & Lincoln ave
Herman John,lab H Walker & Sons, h 147 Sandwich
Hoare Charles, physician, 31 Second h same
Hogan Thomas, cheeker L E & D R Ry,
Holland Richard, clk Robt Weir, h 25 Third
Holmes Theodore C, engineer H Walkers Grist Mill, h 40 Second
Hood Andrew, ptr Ladore & Co, h Windsor
Hoop Dora Mrs, h rear Sandwich e Walker rd
Hopkins,brew WalkervilleBrew Co, bds 46 Gladstone ave
Horning John, baker T S Smith
Houser Edward,lab, Walkers Earm, bds same
Howson Charles, engr L E & D R Ry, h 48 Fourth
Howson Joseph, wks H Walker & Sons, h 12 Fourth
Hunter Walter,teamster Walkerville Brewing Co, h 61 Walker rd
Isaacs Frederick, harness mkr, 75 Sandwich h same
Jack David, foreman finisher Globe Furniture Co, h Windsor
Jaques Ed H, ptr Ladore & Co, h Detroit

A. W. JOYCE, FUNERAL DIRECTOR and EMBALMER
No. 14 Pitt St., 3rd door west of post office. Telephone No. 244.
Residence No. 51 Victoria Avenue. - - - Telephone 183.

ARECA NUT TOOTH PASTE PRESERVES AND BEAUTIFIES THE TEETH
Only 25c. a box at D'AVIGNON'S DRUG STORE, 5 Sandwich Street West.

BOTT'S WINE OF MALT AND MALT EXTRACT
MANUFACTURED BY THE WALKERVILLE BREWING CO., (Ltd.) JOHN BOTT, MANAGER.

Grosscup & Sullivan, Merchant Tailors, No. 3 Ouellette Ave.
Have a fine selection of Worsteds, Scotch Suitings, Fancy Trouserings, Fall and
GROSSCUP. Spring Overcoatings. Satisfaction Guaranteed. SULLIVAN.

SIGN WRITING
-:- MY SPECIALTY. -:-
G. W. FREEMAN,
41 PITT ST. WEST.

Janisse Joseph D, customs officer, h 31 First
Jell C J, clk F J Miller,
Jell Horatio, ince mngr H Walker & Sons, h 35 Second
Jenking Charles, marine captain, bds n s Sandwich
Jenking Joseph, ship builder, h n s Sandwich
Jenking Sarah, (wid Henry) h n s Sandwich
Jenking Wm, bds n s Sandwich
Jenkins Charles, wks H Walker & Sons bds s s Sandwich 6 e Walker road
Jenkins Elizabeth, wks H Walker & Sons l rear Sandwich e Walker rd
Jenkins Frank, painter H Walker & Sons bds s s Sandwich 6 e Walker road
Jenkins Herbert, druggist Detroit, bds s s Sandwich 6 e Walker rd
Jenkins John, engineer, bds s s Sandwich 6 e Walker rd
Jenkins Joseph, wks Detroit, bds n s Sandwich
Jenkins Mary, wks H Walker & Sons l rear Sandwich e Walker rd
Jenkins Matilda, (wid Wm) h rear Sandwich e Walker rd
Jenkins Matilda Miss, wks H Walker & Sons l rear Sandwich e Walker rd
Jenkins Nelson, ship builder, h s s Sandwich 6 e Walker rd
Jenkins Wm, boxmkr H Walker & Sons h rear Sandwich e Walker rd
Johnson Alex, baker T S Smith
Johnson H, clk Post Office,
Johnson F W, (Johnson & Whiteside) h n s Sandwich
Johnson Wm, clk Morton & Christie bds Windsor
Johnson & Whiteside, (F W Johnson & N R Whiteside) butchers, 77 Sandwich
Johnston James W, blksmith H Walker & Sons, h 35 Fourth
Joyal Martin, carp, h rear of R C Church
Julian Pearl, dom, 29 Sandwich
Juneau Hellen Mrs, dom, s e cor Sandwich & Lincoln ave
Karr Wm, wks H Walker & Sons bds 52 Fourth
Kemp Edwin, sectionman L E & D R Ry, h rear Sandwich e Walker Rd
Kelch John, wks Ontario Basket Co bds e s Walker Rd 1 s Malleable Iron Wks
Kendall Austin J, mngr Walkers Hop Field, h 62 Second
Kendall Nathaniel W, wks H Walker & Sons bds 62 Second
Kenney Miller, teamster, bds 66 Second
Kent Harry, cooper H Walker & Sons h 50 Fourth
Kenter Albert, brewer Walkerville Brewing Co, bds 145 Walker Rd
Kerr Engine Co (Ld), E C Walker pres, Robt Kerr mngr dir, Wm Kerr mngr, H O Kerr secy-treas e s Walker Rd
Kerr H O, bookkpr Kerr Engine Co bds 32 Third
Kerr Robert, mngr Kerr Engine Co h 37 Third
Kerr Wm, mngr Kerr Engine Co Ld h Windsor
Kerr, mldr Malleable Iron Wks, bds s s Sandwich 5 e Walker Rd
King G C clk Natural Gas Co
King Kate, dom, 56 Lincoln ave

KOAL ONLY SUPERIOR GRADES HANDLED. LOWEST PRICES IN THE CITY.
SCULLY & BRIDGES.

F. A. EAKINS, DENTIST, 42 Ouellette Avenue.

ROBERT PADDON, MAKES A SPECIALTY OF INCANDESCENT AND GAS CHANDELIERS,
British American Block. 'Phone 170.

W. A
Office of the Ame

King L A, mngr
Kinney Millar, Brew Co
Kerby Edward C Sons, h 91 San
Kirk Archibald, Wks, h 9 Four
Kirk Thomas, Whiteside, bds
Koehn Herman, Basket Factory
La Belle Josephin
Ladore Edgar F, pany) bds 19 F
Ladore Lizzie, wks l 19 Fourth
Ladore Richard, & Sons h 19 Fo
Ladore & Compan job printers, n s
Lafort Thomas, Coal & Ice Co, Walker Rd
Lajeunesse Frank, bds Windsor
Lajeunesse J E, gro h Windsor
Lake Erie & D Railway, F H King vice pres, E dir, G J Leggatt se gen supt & Traffic
Lakeside Navigatio Sandwich
Langlois Alex, carp ing Mill, h 53 Thi
Langlois Alley, wks Co, l rear (R C) C
Langlois Noah, lab H rear (R C) Church
Langlois Rose, wks Co, bds rear (R C)
Langlois Thomas, clk
Lapierre Joseph, chen & Co, h 59 Third
Lapine Frank, wks M Wks, h ss Sandwich

A. W. JOYCE, FU
No. 14 Pitt St., 3r
Residence No. 51 Victo

F. A. EAKINS, DENTIST, 42 Ouellette Avenue.

FOR COUGHS AND COLDS USE D'AVIGNON'S COUGH EMULSION 25C.
AT D'AVIGNON'S DRUG STORE, 5 SANDWICH STREET WEST.

ROBERT PADDON, MAKES A SPECIALTY OF INCANDESCENT AND GAS CHANDELIERS, British American Block. 'Phone 170.

W. A. KENDALL,
Office of the American & Canadian Express Co'ys.
Represents the Largest and Best Insurance Companies in the World.

King L A, mngr Natural Gas Co
Kinney Millar, driver Walkerville Brew Co
Kerby Edward C, clk H Walker & Sons, h 91 Sandwich
Kirk Archibald, mldr Malleable Iron Wks, h 9 Fourth
Kirk Thomas, driver Johnson & Whiteside, bds 9 Fourth
Koehn Herman, fireman Walkers Basket Factory, bds 7 Third
La Belle Josephine, l n s Sandwich
Ladore Edgar F, (Ladore & Company) bds 19 Fourth
Ladore Lizzie, wks Park Davis & Co l 19 Fourth
Ladore Richard, cooper H Walker & Sons h 19 Fourth
Ladore & Company, (E F Ladore) job printers, n s Assumption
Lafort Thomas, tmstr Montreuil Coal & Ice Co, h n s Sandwich nr Walker Rd
Lajeunesse Frank, clk J E Lajeunesse bds Windsor
Lajeunesse J E, grocer, 79 Sandwich h Windsor
Lake Erie & Detroit River Railway, F H Walker pres, S A King vice pres, E C Walker mngr-dir, G J Leggatt secy, Wm Woolcott gen supt & Traffic mngr n s Second
Lakeside Navigation Co Ltd n s Sandwich
Langlois Alex, carp Walkers Planing Mill, h 53 Third
Langlois Alley, wks Ontario Basket Co, l rear (R C) Church
Langlois Noah, lab H Walker & Sons, h rear (R C) Church
Langlois Rose, wks Ontario Basket Co, bds rear (R C) Church
Langlois Thomas, clk Wm Rockett
Lapierre Joseph, chemist Park, Davis & Co, h 59 Third
Lapine Frank, wks Malleable Iron Wks, h ss Sandwich

USE
FLEMING'S Dont-a-don
FOR THE TEETH.
H. O. FLEMING,
COR. OUELLETTE AVE. & CHATHAM.

Lavine Moses, wks Walkers Planing Mill, h rear Sandwich e Walker Rd
Laws Isaac, wks H Walker & Sons, h Tecumseh Rd 12 w Fifth
Leavitt Alex, asst chief Fire Dept, h 142 rear Sandwich off Walker Rd
Leducer Charles, tmstr Montreuil Coal & Ice Co, h rear Sandwich e Walker Rd
Luducer Philomene, (wid Charles) h rear Sandwich e Walker Rd
Lee Roda, dom, e s Walker Rd 1 s Malleable Iron Co
Lee Thomas, wks Ontario Basket Co bds e s Walker Rd 1 s Malleable Iron Wks
Lefave Narcise, lab Walkers Farm h same
Leslie A, chief acct L E & D R Ry,
Lesperance Joseph, watchman Walkerville Ferry, bds 125 Walker Rd
Levasseur Abina, wks Ever Ready Dress Stay Co Windsor, l rear Sandwich e Walker Rd
Levasseur David, carp, Walkers Planing Mill, h rear Sandwich e Walker Rd
Levasseur Joseph, wks H Walker & Sons, h rear Sandwich e Walker Rd
Levy Michael, mldr Malleable Iron Wks, bds 145 Walker Rd
Lincoln Ave, Methodist Church, s w cor Wyandotte & Lincoln
Lindsay G E, mngr Globe Furniture Co
Long Charles, cooper H Walker & Sons, h e s Susan ave 2 n Assumption

A. W. JOYCE, FUNERAL DIRECTOR and EMBALMER
No. 14 Pitt St., 3rd door west of post office. Telephone No. 244.
Residence No. 51 Victoria Avenue. - - - Telephone 183.

Grosscup & Sullivan, Merchant Tailors, No. 3 Ouellette Ave.
Have a fine selection of Worsteds, Scotch Suitings, Fancy Trouserings, Fall and Spring Overcoatings. Satisfaction Guaranteed.
GROSSCUP. SULLIVAN.

G. W. FREEMAN,
LEADER IN
SIGN PAINTING
41 PITT ST. WEST.

Louzon Louis,plasterer, h rear Sandwich e Walker Rd
Lowry Robert, lab Walkers Farm, bds same
Lye Henry, clk H Walker & Sons, bds Crown Inn
McCarthy Robert, wks Parke, Davis & Co, h 26 Lincoln ave
McDonald Alex, wks Walkerville Brewing Co, bds cor First & Assumption
McDonaugh Owen, section foreman L E & D R Ry, h 30 Fourth
McFarlane Belle, stenogr Detroit, l 37 Fourth
McFarlane Charles, clk J E LeJeunesse, bds 37 Fourth
McFarlane Daniel, blacksmith Kerr Bros Engine Wks, h 37 Fourth
McGregor John A, trav, h 16 Lincoln ave
McIvor Margarett Mrs, dress mkr, h 26 Lincoln ave
McIvor Martha Miss, teacher Public School, l 26 Lincoln ave
McKillop Daniel, supt H Walker & Sons, h 34 Second
McMicking Wm P, mngr Ontario Basket Co (Ld), h Second Ave
Maddans Edward, engineer H Walker & Sons, h 51 Walker Rd
Maisonville Charles, hotel, s s Sandwich e
Maisonville Damas, wks, H Walker & Sons, h s s Sandwich
Maisonville Felice Mrs, h 23 Susan ave
Maisonville Francis jr, wks Walkerville BrewingCo,bds s s Sandwich
Maisonville Francis sr, wks H Walker & Sons, h s s Sandwich
Maisonville Moses, core mkr Malleable Iron Co, h s s Sandwich
Maisonville Richard, bds s s Sandwich
Maisonville Wm, mldr Malleable Iron Co, h s s Sandwich
Marlow Ambrose, wks H Walker & Sons, h Tecumseth Rd 5 w Fifth
Marlow Fred, wks H Walker &Sons bds Tecumseth Rd 5 w Fifth
Marlow Herbert, wks H Walker & Sons,bds Tecumseth Rd 5 w Fifth
Marshall Frederick, condr L E & D R Ry, h 68 Second
Marshall Mary, (wid Wm H) l 68 Second
Marshall Thomas, chief clk L E & D R Ry h 82 Second
Matthews Douglas, mngr H Walker & Sons, h 26 Second
Maxwell David G,cabinet mkrGlobe Furniture Wks, h 94 Lincoln ave
Meickle R, driverOntario Basket Co (Ltd)
Meloche Alfonse,lab Walkers Farm h same
Meloche Emery, lab, h rear (R C) Church
Meston Mack, constable, h 56 Third
Mettawas Summer Resort Co, n s Sandwich
Mielson Bert, mldr Malleable Iron Wks, bds 93 Walker Rd
Miers Alfred, secy Malleable Iron Wks, bds 27 Fourth
Miers Harcourt, fireman L E & D R Ry, h 18 Fourth
Miers John, baggagemaster L E & D R Ry, h 27 Fourth
Miers John J, janitor Tecumseh Boating Club, bds 27 Fourth
Milburn L A, foreman Park, Davis & Co, h Windsor

SCULLY & BRIDGES LOWEST PRICES IN THE CITY ON **KOAL.** ONLY SUPERIOR GRADES HANDLED

F. A. EAKINS, DENTIST, PORCELAIN CROWNS AND BRIDGE WORK 42 OUELLETTE AVE.

ROBERT PADDON, Hot Water Heating a Specialty. Agent for all First-Class Hot Water Boilers, British American Block. 'Phone 170.

BOTT'S PURE MALT STOUT RECEIVED HIGHEST AWARD AT THE WORLD'S FAIR, CHICAGO
Manufactured by THE WALKERVILLE BREWING CO., (Ltd) JOHN BOTT, MANAGER.

Real E

Milen Mary, d
Second
Miller Albert,
Miller F J, dr
66 same
Milligan John
bds cor Firs
Miller Sarah,
Mills Thomas,
Wks, h 97 W
Minty F C C
ian Bank of
Montreuil Albe
bds s s Sand
Montreuil Alex
Sandwich 5 e
Montreuil Cha
wich e
Montreuil Char
s s Sandwich
MontreuilCoal &
treuil), nr G
Montreuil Luke,
Sandwich 2 e
Montreuil Luke,
Ice Co)
Montrose Wm,
Sons, h 61 W
Morand Charles,
Walker & Son
Morand Fred, wl
Factory, bds 2
Morgan Maggie
Gladstone ave
Morris Harry, ro
R Ry, h 17 Fi
Morris Harry, wl
Walker Rd
Morris Hugh, ml
Wks, bds 53 W
Morris Thomas, b
D R Ry, h 89
Morrison George,
D R Ry, h 111
Morton & Chi
etc 81 Sandwich

A. W. JOYCE,
No. 14 Pitt St
Residence No. 51 V

F. A. EAKINS, DENTIST,
PORCELAIN CROWNS AND BRIDGE WORK
42 OUELLETTE AVE.

ROBERT PADDON, Hot Water Heating a Specialty. Agent for all First-Class Hot Water Boilers, British American Block. 'Phone 170.

Real Estate W. A. KENDALL. Bought, Sold and Exchanged by Office of the Canadian and American Express Companies.

Milen Mary, dom n s Sandwich 1 e Second
Miller Albert, baker T S Smith
Miller F J, druggist, 24 Second bds 66 same
Milligan John, wiper L E & D R Ry bds cor First & Assumption
Miller Sarah, waitress G Graham
Mills Thomas, mldr Malleable Iron Wks, h 97 Walker Rd
Minty F C G, Sub Mngr Canadian Bank of Commerce
Montreuil Albert, coal & ice dealer bds s s Sandwich 2 e Walker Rd
Montreuil Alexander, farmer, h s s Sandwich 5 e Walker Rd
Montreuil Charles, hotel n s Sandwich e
Montreuil Charles, vine grower, bds s s Sandwich 2 e Walker Rd
MontreuilCoal & Ice Co,(Luke Montreuil), nr G T R
Montreuil Luke, vine grower, h s s Sandwich 2 e Walker Rd
Montreuil Luke, (Montreuil Coal & Ice Co)
Montrose Wm, lab H Walker & Sons, h 61 Walker Rd
Morand Charles, night watchman H Walker & Sons, h 21 Third
Morand Fred, wks Walkers Basket Factory, bds 21 Third
Morgan Maggie E, clk Detroit, l 68 Gladstone ave
Morris Harry, road master L E & D R Ry, h 17 First ave
Morris Harry, wks Detroit, bds 89 Walker Rd
Morris Hugh, mldr Malleable Iron Wks, bds 53 Walker Rd
Morris Thomas, boiler mkr L E & D R Rv, h 89 Walker Rd
Morrison George, brakeman L E & D R Ry, h 111 Walker Rd
Morton & Christie, Hardware etc 81 Sandwich (see adv)

TAKE YOUR
PRESCRIPTIONS
TO
H. O. FLEMING,
DISPENSING DRUGGIST
COR. OUELLETTE AVE. & CHATHAM.

Mues Fritz, brewer Walkerville Brewing Co, bds 145 Walker Rd
Muidenhall Charles, engr Walkerville Brewing Co
Munroe John F, enr Walkers Distillery h 15 Third
Murphy Cornelius, mldr Malleable Iron Wks, bds 40 Fourth
Music Hall, Sandwich
Myers Lizzie, dom 95 Sandwich
Myrrick Cyrus Z, car repr L E & D R Ry, h 15 Fourth
Nalt A M, mldr Malleable Iron Wks bds 145 Walker Rd
Nantais Charles, hostler C Montreuil bds same
Nantais Joseph H, propr The Hunters Home Hotel, Tecumseh Rd w of Fifth
Nantais Peter, wks Detroit, h n s Sandwich nr Walker Rd
Nantau Benjamin, lab H Walker & Sons, h 20 Fourth
Nantau James, wks H Walker & Sons, bds 24 Fourth
NantauJohn, mach H Walker & Sons, h s s Sandwich 4 e Church
Nantau Joseph, bds s s Sandwich 4 e Church
Nantau Wm, pipe fitter H Walker & Sons, h 24 Fourth
Nash Joseph, lab bds Walkerville House
Natural Gas Co of Ontario, S A King mngr, 71 Sandwich
Nelson Edward, electrician h 69 Walker Rd

A. W. JOYCE, FUNERAL DIRECTOR and EMBALMER
No. 14 Pitt St., 3rd door west of post office. Telephone No. 244.
Residence No. 51 Victoria Avenue. - - - Telephone 183.

PURE BAKING POWDER, ONLY 25 CENTS A POUND AT D'AVIGNON'S DRUG STORE, 5 SANDWICH STREET WEST.

Grosscup & Sullivan, Merchant Tailors, No. 3 Ouellette Ave.
Have a fine Selection of Worsteds, Scotch Suitings, Fancy Trouserings, Fall and Spring Overcoatings. Satisfaction Guaranteed.
GROSSCUP. SULLIVAN.

G. W. FREEMAN,
THE LEADING
EXTERIOR AND INTERIOR DECORATOR.
41 PITT ST. WEST.

Nelson Harry, mldr Malleable Iron Wks, h 11 Third
Nelson Lewis, foreman Malleable Iron Wks, h 25 Lincoln ave
Nelson Louis, wks Malleable Iron Wks, h 33 Fourth
Nelson Morris, core mkr Malleable Iron Wks, bds 93 Walker Rd
Nelson Samuel, carp bds 93 Walker Road
Nevills Ellen, housemaid G Graham
Nevills Wm, bartndr G Graham bds same
Nevin George, drayman h 31 Susan ave
Newton Arthur E, bookkpr Walkerville Brewing Co, h cor Third & Tuscarora
Nichol Ralph- tmstr Ontario Basket Co,bds e s WalkerRd 1sMalleable Iron Co
Normand Morris, manservant 179 Sandwich
O'Brien Aggie, dom T S Smith
O'Harrow Wm, tmstr H Walker & Sons, h 125 Walker Rd
Officer James,wks Walkerville Brew Co, bds 69 Walker Rd
Ontario Basket Co (Ld), F H Walker pres, J H Walker treas. Wm Robins secy, Wm P McMicking mngr, e s Walker Rd
Page Wire Fence Co, (Ltd), W Clement pres, E C Walker vice pres, E H Clement treas, Morden Church mngr, Assumption ft First
Panabaker Edward, wks Walkers Basket Wks, h e s Susan ave 10 n Assumption
Parke Davis & Co, E G Swift Mngr, Mnfg Chemists, cor Sandwich & Walker Rd
Parent Charles, wks H Walker & Sons, h Tecumseh Rd 9 w Fifth
Parent Henry, mldr Malleable Iron Wks, bds 145 Walker Rd
Parker Walter, wks Walkers Planing Mill, h 77 Walker Rd
Partridge Abram W,wks H Walker & Sons, bds n e cor Susan ave & Assumption
Partridge Samuel, farmer, h n e cor Susan ave & Assumption
Peck Theodore, basket mkr Ontario Basket Co, h 4 Fourth
Perry Anthony, carp Windsor, bds rear Sandwich e Walker Rd
Peters Frank, wks H B White, bds 37 First
Peters John C, cooper Walkerville Brewing Co, h cor First & Wyandotte
Peters Maggie, dom T S Smith
Peters Thomas,street commissioner, h 5 Fourth
Peters Thomas, wks Walkerville Brew Co, bds 52 Fourth
Peters Wm, brewer Walkerville Brew Co, h 52 Fourth
Pinchin R,bookkpr J E Lajeunesse, h Windsor
Pitcher Joseph, wks H Walker & Sons, h n s Wyandotte 1 e Gladstone ave
Post Office, N B Vrooman postmaster, 73 Sandwich
Potter Ethel, dom, 49 Second
Poupard Leon, tmstr H Walker & Sons, h 127 Walker Rd
Power Ella,(wid James) h n s Sandwich e
Power Phillip, mldr Malleable Iron Wks, bds Mrs E Power

SCULLY & BRIDGES LOWEST PRICES IN THE CITY ON **WOOD.** ONLY SUPERIOR GRADES HANDLED

F. A. EAKINS, DENTIST, Special Care Taken to Preserve the Natural Teeth, 42 Ouellette Ave.

ROBERT PADDON, MAKES A SPECIALTY OF INCANDESCENT AND GAS CHANDELIERS, British American Block. 'Phone 170.

The Walkerville Brewing Co. (Ltd)
Our Kaiser Beer, Ale and Stout are handled by all first-class Dealers in the Dominion.

Money

Power Thoma
Wks, bds M
Pratt Wm, fo
ville Brewi
Prudhom Deli
Pulfer Frank,
Sons, h 30 S
Pulfer Frank,
Sons, bds w
Sandwich
Pulfer Lewis F
Lincoln ave
Pulfer Louis, c
Sons, h w s
wich
Pulfer Robert
coln ave 3 s
Pulfer Rofus, w
bds 30 Second
Quick Coleman,
Fire Dept, bd
Quick Louis, fir
66 Second
Reaume Albert,
h same
Reaume Frank,
Coal & Ice Co
5 e Walker R
Redfern Samuel,
bds same
Reekie Alexande
& Sons
Reid Andrew,wk
Co, bds 45 Sec
Reid Andrew W,
Brew Co, h 14
Reid Orizk,firem
h 61 Second
Reid Thomas, br
Brewing Co, h
Reid Edward, re
bds n s Sandwic
Reidy Henry W,
s Sandwich
Reidy Wm H, wk
Sandwich

A. W. JOYCE,
No. 14 Pitt St
Residence No. 51 V

Money Loaned On Mortgage Security on Satisfactory Terms. **W. A. KENDALL.** Office of the Canadian & American Express Co'ys.

Power Thomas, mldr Malleable Iron Wks, bds Mrs E Power
Pratt Wm, foreman cellar Walkerville Brewing Co, h Windsor
Prudhom Delia, dom, 93 Walker Rd
Pulfer Frank, foreman H Walker & Sons, h 30 Second
Pulfer Frank, cooper H Walker & Sons, bds w s Lincoln ave 3 s Sandwich
Pulfer Lewis E, tinsmith, bds w s Lincoln ave 3 s Sandwich
Pulfer Louis, cooper H Walker & Sons, h w s Lincoln ave 3 s Sandwich
Pulfer Robert A, trav, bds w s Lincoln ave 3 s Sandwich
Pulfer Rofus, wks L E & D R Ry, bds 30 Second
Quick Coleman, fireman Walkerville Fire Dept, bds 39 Walker Rd
Quick Louis, fireman Fire Hall, bds 66 Second
Reaume Albert, lab Walker's Farm, h same
Reaume Frank, teamster Montreuil Coal & Ice Co, bds s s Sandwich 5 e Walker Rd
Redfern Samuel, bartndr Crown Inn bds same
Reekie Alexander, bookkpr H Walker & Sons
Reid Andrew, wks Walkerville Brew Co, bds 45 Second
Reid Andrew W, wks Walkerville Brew Co, h 14 First ave
Reid Orizk, fireman L E & D R Ry, h 61 Second
Reid Thomas, brewer Walkerville Brewing Co, h 45 Second
Reid Edward, real estate Detroit, bds n s Sandwich
Reidy Henry W, clk Detroit, bds n s Sandwich
Reidy Wm R, wks Detroit, bds n s Sandwich

FLEMING'S
Compound Cherry Balsam
Is the only safe remedy for Colds, Coughs and Bronchial affections.
Cor. Ouellette Ave. & Chatham.

Reneau Millie, (wid Antoine) l rear Sandwich e Walker Rd
Reneau Thomas, wks H Walker & Sons, h rear Sandwich e Walker Road
Revell R H, foreman Parke, Davis & Co
Reynolds James, cooper H Walker & Sons, bds Walkerville House
Roberts Michael, wks Page Wire Fence Co, h rear Sandwich e Walker Rd
Robinson Arthur, clk H Walker & Sons bds 89 Lincoln ave
Robinson C H, clk Town Council, h 89 Lincoln ave
Robinson Sidney, cashier H Walker & Sons, bds 89 Lincoln ave
Robinson Wm F, fireman L E & D R Ry bds 89 Lincoln ave
Robins Wm, secy H Walker & Sons h n w cor Second & Tuscaroaa
Rochford Wm, shipping clk Walkerville Brew Co, h Windsor
Rockett Wm, grocer & liquors, n s Sandwich h Windsor
Rolfson James, engr L E & D R Ry h 31 Third
Rourke Michael, engr Malleable Iron Wks, bds 145 Walker Rd
Rothwell H L, teller Can Bank of Commerce, h Detroit
Rudolph John, wks H Walker & Sons h e s Susan ave 4 n Assumption
Rusby Charles R, wks Parke Davis & Co, bds Crown Inn

ROBERT PADDON, MAKES A SPECIALTY OF INCANDESCENT AND GAS CHANDELIERS, British American Block. 'Phone 170.

D'AVIGNON'S DRUG STORE IS OPEN ON SUNDAY, Morning 9 to 12; Afternoon 2 to 4; Evening 7:30 to 9:30. Telephone No. 199 Night Bell. 5 SANDWICH STREET WEST.

A. W. JOYCE, FUNERAL DIRECTOR and EMBALMER
No. 14 Pitt St., 3rd door west of post office. Telephone No. 244.
Residence No. 51 Victoria Avenue. - - - Telephone 183.

F. A. EAKINS, DENTIST, Special Care Taken to Preserve the Natural Teeth, 42 Ouellette Ave.

ALL WHO APPRECIATE A GOOD ARTICLE USE The Walkerville Brewing Co's, (Ltd.) Kaiser Beer, Ale, Stout and Porter

Grosscup & Sullivan, Merchant Tailors, No. 3 Ouellette Ave.
Have a fine selection of Worsteds, Scotch Suitings, Fancy Trouserings, Fall and Spring Overcoatings. Satisfaction Guaranteed.
GROSSCUP. SULLIVAN.

G. W. FREEMAN,
THE LEADER IN
HOUSE PAINTING
41 PITT ST. WEST.

Russell Edwin C,mngr Walkers Planing Mill, h 58 Second
Russette John, mngr H Walker & Sons,h 144 rear Sandwich off Walker Rd
St Peter Wm, lab Walkers Farm h same
Sabean Wm, mldr Malleable Iron Wks h 105 Walker Rd
Schell Jacob,electrician, h 80 Second
Schneider Carl, lager & brewer Walkerville Brew Co
Schulter A J, brewer Walkerville Brew Co, bds 145 Walker Rd
Scott Albert, wks L E & D R Ry, bds 31 Susan ave
Scott Lottie, tlrss R Weir
Scully Edward,chief Crown Inn, bds same
Sedley Sarah P, (wid Fred W) h 66 Third
Segner Alice, (wid Roman) h 43 Fourth
Segner Ambrose, condr L E & D R Ry, bds 43 Fourth
Segner James,brakeman Detroit, bds 43 Fourth
Segner Lewis, condr L E & D R Ry bds 43 Fourth
Shackleford Henry,lab, h Tecumseth Rd 16 w Fifth
Sharon James, mldr Malleable Iron Wks,h rear Sandwich e Walker Rd
Sharp James, wks Water Wks, h 29 Fourth
Sherin James, core mkr Malleable Iron Wks,h rear Sandwich e Walker Rd
Sherman John, blksmith H Walker & Sons h 57 Walker rd
Shevland Jennie,dom,n w cor Second & Tuscarora
Simpson John L,trav Malleable Iron Co
Simpson Thomas, wks Globe Furniture Wks, h 44 Third
Sinclair Edward, bookkpr, h 36 First
Skerritt Ernest, plasterer, bds 107 Lincoln ave
Skerritt Philimon, plasterer, h 107 Lincoln ave
Slessor Robert, wks Detroit, h 18 First
Smith Arthur,brakeman Detroit,bds 59 Walker rd
Smith George, chemist Parke Davis & Co, h 148 rear Sandwich off Walker rd
Smith James, baker T S Smith, bds same
Smith Thomas S,baker,13 Susan ave h same
Smith Walter W, brakeman L E & D R Ry, h 59 Walker rd
Smith Wm H,shipping clk H Walker & Sons, h 43 Third
Snediger John,wks Page Wire Fence Co, bds Walkerville House
Soransen John, mldr Malleable Iron Wks, h 93 Walker rd
Spellman Wm, foreman Walkers Basket Fac, h 7 Third
Spereman James, Inland Rev Officer h 42 Second
Spinks Kate, dom, 91 Sandwich
Sproule James, mldr Malleable Iron Wks, bds 145 Walker rd
Sproule Robert,mldr Malleable Iron Wks, bds 145 Waker rd
Stapleton Joseph, mldr Malleable Iron Wks, bks 9 Fourth

F. A. EAKINS, DENTIST,
OFFICE HOURS, 8.30 A. M. TO 6 P. M.
42 OUELLETTE AVE.

WOOD ONLY SUPERIOR GRADES HANDLED. LOWEST PRICES IN THE CITY. SCULLY & BRIDGES

ROBERT PADDON, THE SANITARY PLUMBER, HOT WATER, STEAM & GAS FITTER
BRITISH AMERICAN BLOCK. 'PHONE 170.

W.
Office of the A

Stephens Alb
Sons, h 45
Stephens Cha
Sons,h e sSu
Stephenson G
& Whitesid
Stevenson An
Gas & Wat
Steward John
& Sons, h 9
Steward Lizzie
l 9 First
Steward Sandy
Iron Wks, b
Stewart Edwin
Yards, h Tec
Stockwell Arch
Davis & Co,
Stockwell CMo
Stockwell Samu
bds same
Stodgell Charle
22 Second h
Stoffel Jacob,
Wks, bds 145
Stuart David,
Yards, h Tecu
Stuart Frank,
Yards, h Tecu
Studer Mary Mi
bds 67 Third
Swift Ernest
& Co, h 54 Se
Swift J J, clk P
54 Second
Tait R B,clk H
Crown Inn
Taylor John,wks
h 42 Fourth
Teetzel Manson
ville Public Sc
Thompson James
Wks h 63 Thir
Toffheil Marlow,
ters Home Hot
Toffmire Joseph,
w L E & D R

A. W. JOYCE
No. 14 Pitt S
Residence No. 51

W. A. KENDALL,
Office of the American & Canadian Express Co'ys.
Represents the Largest and Best Insurance Companies in the World.

Stephens Albert, wks H Walker & Sons, h 45 Walker rd
Stephens Charles, wks H Walker & Sons, h e s Susan ave 9 n Assumption
Stephenson George, butcher Johnson & Whiteside, h 131 Walker rd
Stevenson Andrew, wks Walkerville Gas & Water Co, h 71 Walker rd
Steward John H, miller H Walker & Sons, h 9 First
Steward Lizzie, wks Parke Davis & Co l 9 First
Steward Sandy, core mkr Malleable Iron Wks, bds 9 Fourth
Stewart Edwin, wks Walkers Stock Yards, h Tecumseh rd 14 w Fifth
Stockwell Archibald, chemist Parke Davis & Co, h 179 Sandwich
Stockwell C Moses, bds 179 Sandwich
Stockwell Samuel, clk Crown Inn bds same
Stodgell Charles J, wines & liquors, 22 Second h Sandwich
Stoffel Jacob, mldr Malleable Iron Wks, bds 145 Walker rd
Stuart David, wks Walkers Stock Yards, h Tecumseh rd 18 w Fifth
Stuart Frank, wks Walkers Stock Yards, h Tecumseh rd 17 w Fifth
Studer Mary Miss, bkkpr H White, bds 67 Third
Swift Ernest G, Mngr Park Davis & Co, h 54 Second
Swift J J, clk Park Davis & Co, bds 54 Second
Tait R B, clk H Walker & Sons, bds Crown Inn
Taylor John, wks H Walker & Sons, h 42 Fourth
Teetzel Manson D, principal Walkerville Public School, h 34 Fourth
Thompson James, lab, Malleable Iron Wks h 63 Third
Toffheil Marlow, brtndr The Hunters Home Hotel
Toffmire Joseph, h Tecumseh Rd 1 w L E & D R Ry

Fleming's Baking Powder
Is the Best on the Market.
ONLY 25C. PER POUND.
H. O. FLEMING,
Cor. Ouellette Ave. & Chatham.

Townclerks Office, music Hall Bldg Sandwich
Tucker Bertha, forelady Parke, Davis & Co, l 23 Fourth
Tucker John, cooper H Walker & Sons, h 23 Fourth
Tucker Maria, wks Parke, Davis & Co, l 23 Fonrth
Tucker Thomas, wks H Walker & Sons, bds 23 Fourth
Tuer Wm, fireman Water Wks, h 10 Fourth
Turner David E, trav Globe Furniture Co, h 59 First
Twomey Maurice, grocer Windsor, h n s Sandwieh
Ussher Edgeworth S, acct Walkerville Gas Co, h 57 First
Van Luven Calvin, bottler H Walker Sons & Co, bds Walkerville House
Vambond John, wks Ontario Basket Co, bds e s Walker Rd 1 s Malleable Iron Wks
Varah Albert E, caretaker Walkerville Methodist Church, h 96 Gladstone ave
Venum Felix, wks Globe Furniture Wks, h rear Sandwich e Walker Rd
Vickerd Barbra, dom, 42 Second
Victor W B, mldr Malleable Iron Wks, bds 145 Walker Rd
Vincent Eugene, finisher Globe Furniture Co, bds s s Sandwich 5 e Walker Rd

ROBERT PADDON, THE SANITARY PLUMBER, HOT WATER, STEAM & GAS FITTER
BRITISH AMERICAN BLOCK. 'PHONE 170.

A. W. JOYCE, FUNERAL DIRECTOR and EMBALMER
No. 14 Pitt St., 3rd door west of post office. Telephone No. 244.
Residence No. 51 Victoria Avenue. - - - Telephone 183.

ARECA NUT TOOTH PASTE PRESERVES AND BEAUTIFIES THE TEETH
Only 25c. a box at D'AVIGNON'S DRUG STORE, 5 Sandwich Street West.

BOTT'S WINE OF MALT AND MALT EXTRACT
MANUFACTURED BY THE WALKERVILLB BREWING CO., (Ltd.) JOHN BOTT, MANAGER.

Grosscup & Sullivan, Merchant Tailors, No. 3 Ouellette Ave.
Have a fine selection of Worsteds, Scotch Suitings, Fancy Trouserings, Fall and
GROSSCUP. Spring Overcoatings. Satisfaction Guaranteed. SULLIVAN.

SIGN WRITING
-:- MY SPECIALTY. -:-
G. W. FREEMAN,
41 PITT ST. WEST.

Vrooman Minnie Miss, bds 51 First ave
Vrooman Norman B, postmaster & agent G N W Tele Co, h 51 First ave
Walker C M, supt Shipping Dept H Walker & Son, h s e cor Sandwich & Lincoln ave
Walker E Chandler, (H Walker & Sons (Ld)
Walker Franklin H, (H Walker & Sons (Ld) res Detroit
Walker Hiram A, (Walker & Sons) bds 29 Sandwich
Walker Hiram C, (Walker & Sons) bds 29 Sandwich
Walker Hiram & Sons (Ld), Distillers, n s Sandwich
Walker J Harrington, H Walker & Sons (Ld) res Detroit
Walker Sons. (E Chandler, J Harrington Walker, F H Walker) Lumber, Planing Mill etc n s Sandwich
Walkers Farm, Geo Watkins Mngr, W S Walker Rd c l
Walkerville Brewing Co Ld (The), E C Walker Pres, John Bott Mngr, E W Bouslaugh Secy, e s Walker Rd (see adv)
Walkerville Fire Hall, w s Walker Rd
Walkerville Gas & Water Co, E C Walker Mngr Dir, n s Sandwich
Walkerville House, John Francis propr, 5 Susan ave
Walkerville Land & Building Co, Hiram Walker Pres, F H Walker Vice Pres, D F Matthews Secy, J H Walker Treas, & E Chandler Walker Mngr Dir, n s Sandwich
Walkerville Malleable Iron Co (Ld), E C Walker, Pres, F H Walker pres, R H Fries mngr, pres, A Miers secy, e s Walker Rd
Walsh James, clk Detroit, bds 35 First
Walsh Kate, wks Parke, Davis & Co l 35 First
Walsh Kitty, dom, rear (R C) Church
Walsh Patrick, cooper H Walker & Sons, bds 35 First
Walsh Wm, wks H Walker & Sons bds 35 First
Waterworth James, h 28 First
Watkins George, mngr Walkers Farm, h w s Walker Rd
Watson Edward, mach L E & D R Ry, bds cor First & Assumption
Webster Thomas, miller H Walker & Sons, h 40 Third
Wedlake Levi, bkkpr Malleable Iron Co, h s s Sandwich 3 e Church
Weir Robert, Dry Goods etc, 83 Sandwich h Fourth
Weldmann Wm, mason h 22 First
Weller H S, clk Park Davis & Co
Weston James, distiller H Walker & Sons, h 28 Fourth
White Claude E, wks H Walker & Sons, h 65 Third
White Ellen F, bookkpr Detroit l 65 Third
White Farnum A, distiller H Walker & Sons, h 65 Third
White F J, jeweler 73 Sandwich h 5 First
White H B, paints etc 101 Sandwich h Detroit
White Holden B jr, agent Evening News Detroit, bds 65 Third

KOAL ONLY SUPERIOR GRADES HANDLED. LOWEST PRICES IN THE CITY.
SCULLY & BRIDGES

F. A. EAKINS, DENTIST 42 Ouellette Avenue.

ROBERT PADDON, MAKES A SPECIALTY OF INCANDESCENT AND GAS CHANDELIERS, British American Block. 'Phone 170.

W.
Office of the An

White Wm C, Sons, h 5 Fi
Whiteley Mars R Ry, h 83
Whiteside Joh Stock Yards, Tecumseh R
Whiteside N R side) bds 89
Whiteside W F Gas & Wate
Wickett Estella Co, bds 31 F
Wickett Wm jr bds 31 Fourth
Wickett Wm sr ing Mill, h 31
Wilkinson Wm, h 30 First
Willard H S, cl bds Crown In
Williams Albert Furniture Co,
Williams Davi & Sons, h 1 F
Williams Walla 1 Fourth
Williamson Ida,
Wilson Archibal D R Ry, h 14 Walker Rd

The Da
Mc
FINE
A. W. JOYCE,
No. 14 Pitt St
Residence No. 51 V

W. A. KENDALL,
Office of the American & Canadian Express Co'ys.
Represents the Largest and Best Insurance Companies in the World.

White Wm C, carp H Walker & Sons, h 5 First
Whiteley Marsden, condr L E & D R Ry, h 83 Walker Rd
Whiteside John M, mngr Walkers Stock Yards, h w s Walker Rd nr Tecumseh Rd
Whiteside N R, (Johnson & Whiteside) bds 89 Third
Whiteside W H, mngr Walkerville Gas & Water Co, h 89 Third
Wickett Estella, wks Park Davis & Co, bds 31 Fourth
Wickett Wm jr, clk L E & D R Ry bds 31 Fourth
Wickett Wm sr, carp Walkers Planing Mill, h 31 Fourth
Wilkinson Wm, engr L E & D R Ry h 30 First
Willard H S, clk Park Davis & Co, bds Crown Inn
Williams Albert, cabinet mkr Globe Furniture Co, h 49 Third
Williams David J, wks H Walker & Sons, h 1 Fourth
Williams Wallace D, clk G T R bds 1 Fourth
Williamson Ida, bds 31 Susan ave
Wilson Archibald, brakeman L E & D R Ry, h 146 rr Sandwich off Walker Rd

USE
FLEMING'S Dont-a-don
FOR THE TEETH.
-:- -:-
H. O. FLEMING,
COR. OUELLETTE AVE. & CHATHAM.

Wilson W CH, ledger kpr Can Bank of Commerce bds Crown Inn
Wiseman Edward, wks H Walker & Sons, bds n s Sandwich nr Walker Road
Wiseman Joseph jr, wks H Walker & Sons bds n s Sandwich nr Walker Rd
Wise Joseph sr, h n s Sandwich nr Walker Rd
Wiseman Wm, wks Ontario Basket Co, bds n s Sandwich nr Walker Road
Wood James, cooper H Walker & Sons, bds 145 Walker Rd
Woollatt Wm, Genl Supt Traffic L E & D R Ry, h 51 Second
Workhouse Nettie, bds 7 Third
Yoder Joshua H, wks H Walker & Sons, h e s Lincoln ave 3 n Wyandotte

ROBERT PADDON, MAKES A SPECIALTY OF INCANDESCENT AND GAS CHANDELIERS, British American Block. 'Phone 170.

The Daily and Weekly Record,

McNEE & McKAY, Publishers.

WINDSOR.

FINE JOB PRINTERS.

A. W. JOYCE, FUNERAL DIRECTOR and EMBALMER
No. 14 Pitt St., 3rd door west of post office. Telephone No. 244.
Residence No. 51 Victoria Avenue. - - - Telephone 183.

FOR COUCHS AND COLDS USE D'AVIGNON'S COUGH EMULSION 25C.
AT D'AVIGNON'S DRUG STORE, 5 SANDWICH STREET WEST.

BOTT'S PURE MALT STOUT RECEIVED HIGHEST AWARD AT THE WORLD'S FAIR, CHICAGO
Manufactured by THE WALKERVILLE BREWING CO., (Ltd) JOHN BOTT, MANAGER.

Grosscup & Sullivan, Merchant Tailors, No. 3 Ouellette Ave.
Have a fine selection of Worsteds, Scotch Suitings, Fancy Trouserings, Fall and
GROSSCUP. Spring Overcoatings. Satisfaction Guaranteed. SULLIVAN.

UNION PUBLISHING CO'S

[OF INGERSOLL]

Classified Business Directory

—FOR—

Windsor, Sandwich & Walkerville,

ACADEMIES

(See Colleges, Schools etc)

ACCOUNTANTS

Prowse G K & Son, rms 3 Laing Bldg (see adv)

AGENTS

CARTAGE

Sheddan Co (The), G T R Depot
Windsor Truck & Storage Co, 22 Chatham w

COMMERCIAL

Western Canada Commercial Agency (The), rms 2 & 2½ Laing Blk

FINANCIAL

Kendall W A, 42 Sandwich w (see adv)

GENERAL

Wright Walter, Curry Blk

MERCANTILE

Occidental Law & Protective Association, 31 Sandwich w

AGRICULTURAL IMPLEMENTS

American HarrowCo,38 Sandwich w
McKeon D C & Co, 39 Pitt e
Tourangeau J R, 26 Pitt e

ARCHITECTS

McLean J G, Curry Blk
Maycock J A, rm 9 Fleming Blk

ARTISTS

McEown I V, 7 Fleming Blk

SCULLY & BRIDGES LOWEST PRICES IN THE CITY ON KOAL.
ONLY SUPERIOR GRADES HANDLED

F. A. EAKINS, DENTIST,
PORCELAIN CROWNS AND BRIDGE WORK
42 OUELLETTE AVE.

ROBERT PADDON, Hot Water Heating a Specialty. Agent for all First-Class Hot Water Boilers, British American Block. 'Phone 170.

Real Es

ARTISTS

White H B, 10 ville

AUCT

McCollum & Prowse G K Bldg (see adv

AWNINGS

Bailey Thomas

BAG

Windsor Bag H

BAKERS &

(See also Confe

Gorst Robert, 79
Huth C A, 79 Sa
Jones Thomas, 6
Kanady E C, 42
Marentette Colu
Mason Clarence Mill Sandwich
Pickering Fred,
Smith Thomas S erville
Trumble Hamilto

BAKING

D'Avignon J (see adv)
Pettit A N, 63

BA

CanadianBan cor Ouellette av
CanadianBan 69 Sandwich, W
Merchants Ba 2 Sandwich w
Traders Bank Sandwich w

BANE

Cameron & Curry, & Ouellette ave

A. W. JOYCE,
No. 14 Pitt St.
Residence No. 51 V

ette Ave.
gs, Fall and
ULLIVAN.

S

ry

rville,

ctive As-
w

MPLE-

ndwich w
t e

g Blk

Blk

CITY ON
L.
HANDLED

F. A. EAKINS, DENTIST,

PORCELAIN CROWNS AND BRIDGE WORK
42 OUELLETTE AVE.

ROBERT PADDON, Hot Water Heating a Specialty. Agent for all First-Class Hot Water Boilers, British American Block. 'Phone 170.

Real Estate W. A. Bought, Sold and Exchanged by KENDALL. Office of the Canadian and American Express Companies.

ARTISTS MATERIALS

White H B, 101 Sandwich Walkerville

AUCTIONEERS

McCollum & Co, 20 Sandwich w
Prowse G K & Son, rms 3 Laing Bldg (see adv)

AWNINGS, TENTS ETC

Bailey Thomas J, 23 Caron ave

BAG HOLDERS

Windsor Bag Holder Co, 39 Pitt e

BAKERS & CONFECTIONERS

(See also Confectionery & Fruit)

Gorst Robert, 79 London w
Huth C A, 79 Sandwich e
Jones Thomas, 65 Chatham
Kanady E C, 42 Ouellette ave
Marentette Columbus, 8 Park w
Mason Clarence E, n s Bedford 4 e Mill Sandwich
Pickering Fred, 30 Ouellette ave
Smith Thomas S, 13 Susan ave Walkerville
Trumble Hamilton, 53 Sandwich e

BAKING POWDER

D'Avignon J E, 5 Sandwich w (see adv)
Pettit A N, 63 Sandwich w

BANKS

Canadian Bank of Commerce cor Ouellette ave & Pitt
Canadian Bank of Commerce 69 Sandwich, Walkerville
Merchants Bank of Canada, 2 Sandwich w
Traders Bank of Canada, 8 Sandwich w

BANKERS

Cameron & Curry, s w cor Sandwich & Ouellette ave

TAKE YOUR
PRESCRIPTIONS
TO
H. O. FLEMING,
DISPENSING DRUGGIST
COR. OUELLETTE AVE. & CHATHAM.

BANK FURNITURE

Globe Furniture Co (Ld), Sandwich e, Walkerville

BARBERS

Brown Lizzie Miss, 27 Church
Halstead Orlando, Crown Inn, Walkerville
Huntley Augustus, 41½ Pitt e
Jackson C, 2 Goyeau
Johnson & Grady, 77 Sandwich e
Lambie W M, 49 Sandwich w
Linz Morris, 11 Ouellette
Lipphardt C D, 12 Ouellette ave
Markham Richard, 43 Sandwich e
Mayo Charles, 61 Sandwich w
Neal P N, 65 Sandwich w
Odey J W, 77½ London w
Schmidt E, 63½ Sandwich e
Sparks Wm, n s Bedford 6 w Mill Sandwich
Steward C W, 28 Ouellette ave
Tompkins Joseph 8 Windsor ave
Vantuyle G E, 24 Sandwich
Will J R, 207½ Sandwich e

BARRISTERS & SOLICITORS

Clarke, Bartlet & Bartlet, 15 Medbury Blk
Cleary & Sutherland. 2 & 3 Medbury Blk
Dougall Duncan, 31 Sandwich w
Ellis & Ellis, Curry Blk
Fleming, Wigle & Rodd, rms 1-2-3-4 Fleming Blk
Haldane Stevenson, 17 Ouellette ave

PURE BAKING POWDER, ONLY 25 CENTS A POUND AT D'AVIGNON'S DRUG STORE, 5 SANDWICH STREET WEST.

A. W. JOYCE, FUNERAL DIRECTOR and EMBALMER
No. 14 Pitt St., 3rd door west of post office. Telephone No. 244.
Residence No. 51 Victoria Avenue. - - - Telephone 183.

Grosscup & Sullivan, Merchant Tailors, No. 3 Ouellette Ave.
Have a fine Selection of Worsteds, Scotch Suitings, Fancy Trouserings, Fall and
GROSSCUP. Spring Overcoatings. Satisfaction Guaranteed. SULLIVAN.

G. W. FREEMAN,
THE LEADING
EXTERIOR AND INTERIOR DECORATOR.
41 PITT ST. WEST.

BARRISTERS&SOLICITORS,Continued

Hanna & Cowan, 14 Ouellette ave
Martin & O'Connor, Curry Blk
Panet A P E, Curry Blk
Patterson, Leggatt, & Murphy, Opera House Blk
Robinson, Macdonald & O'Connor, Curry Blk
Shepherd Maxfield, Curry Blk
Sicklesteel D I, rms 2 & 2½ Laing Bldgs
White Sol, 15 Sandwich w

BASKET MNFRS

Ontario Basket Co (Ld), Walker Rd Walkerville
Peltier G C, n s Tecumseh 3 w M C R Track
Williams John, 48 Sandwich w

BICYCLES

Bowlby A D, 34 Sandwich w
Pulford & Ellis, 3 Ouellette ave

BILL POSTERS

McCollum & Co, 20 Sandwich west

BILLIARD HALLS

Bloomer & Waters, 37 Sandwich w
Girardot Frank, 33 Sandwich e

BLACKSMITHS

Beneteau Cleophus, n s Bedford 8 e Mill Sandwich
Beneteau Noeh, 100 London w
Boismer Joseph, s s Bedford Sandwich
Bowers W L, 15 Pitt w
Campeau Joseph, s s Sandwich 6 e Walker Rd Walkerville
Mayville J B, 9 Windsor ave
Ovington George, cor Goyeau & Chatham e
Reyno Amele, cor Howard ave & Montmorency
Rondot Emile, 42 McDougall
Stricker Matthew, 12 Chatham

BOAT BUILDERS

Ellis H H, n s Sandwich Walkerville
Woods, Bryan & Rutley, Sandwich west

BOAT LIVERY

Jessop Albert, n s Russell ft Huron Sandwich
Renaud Joseph, ft Chippawa & Sandwich
Woods Bryan & Rutley, Sandwich w

BOILER MAKERS

McGregor John & Son, Sandwich w nr C P R

BOOKS & STATIONERY

Copeland G E, 3 Sandwich w (see adv)
Marentette V, 15 Ouellette ave

BOOT & SHOE MAKERS

Anderson Daniel W, 135 Sandwich e
Arnold Wm, 34 Howard ave
Bailey Richard, 153 Sandwich e
Beadle Wm, 56 Pitt e
Bellaire Eugene, 103 Aylmer ave
Curd Abel, 2 Parent ave
Dumas J, 2 Dougall ave
Durdan Richard, 173½ London w
Elliott Lewis, 26 London e
Goldie John, 81 London w

SCULLY & BRIDGES LOWEST PRICES IN THE CITY ON **WOOD.**
ONLY SUPERIOR GRADES HANDLED

Our Kaiser Beer, Ale and Stout are handled by all first-class Dealers in the Dominion. The Walkerville Brewing Co. (Ltd)

F. A. EAKINS, DENTIST, Special Care Taken to Preserve the Natural Teeth, 42 Ouellette Ave.

ROBERT PADDON, MAKES A SPECIALTY OF INCANDESCENT AND GAS CHANDELIERS, British American Block. 'Phone 170.

Money

Hutchison Wr
Chippawa, S
Richardson He
Mill, Sandw
Stoneburg Rob

BOOT

Dugal Placed,
ville
Edgar JS, 2
Gluns R, 55 Sa
Goldie John, 8
Lambert Br
(see adv)
Lambie James,
Sepner Joh
Weir Robe
erville
Wilkinson
(see adv)

BO

Hanrahan Edw

Hanrahan Edw
Meisner & Kill

BOX

Ever Ready Dr
garry ave

BRASS

Penberthy Inje

BRI

British Am
Co, Cor San
Walkerville
The, e s Wa
(see adv)

BREWE

Weidner Paul,
River

A. W. JOYC
No. 14 Pitt
Residence No. 5

Money Loaned On Mortgage Security on Satisfactory Terms. **W. A. KENDALL.** Office of the Canadian & American Express Co'ys.

Hutchison Wm M, n s Bedford 2 e Chippawa, Sandwich
Richardson Henry, n s Bedford 7 w Mill, Sandwich
Stoneburg Robt E, 22 Glengarry ave

BOOTS & SHOES

Dugal Placed, 9 Susan ave Walkerville
Edgar JS, 25 Sandwich e (see adv)
Gluns R, 55 Sandwich e
Goldie John, 81 London w
Lambert Bros, 31 Ouellette ave (see adv)
Lambie James, 32 Sandwich w
Sepner John, 67 Sandwich e
Weir Robert, 83 Sandwich Walkerville
Wilkinson R J, 35 Sandwich w (see adv)

BOTTLERS

LAGER

Hanrahan Edw, 83 Sandwich w

SODA

Hanrahan Edw, 83 Sandwich w
Meisner & Killer, 38 Glengarry

BOX MNFRS

PAPER

Ever Ready Dress Stay Co, 23 Glengarry ave

BRASS FOUNDERS

Penberthy Injector Co, 82 Pitt e

BREWERS

British American Brewing Co, Cor Sandwich & River
Walkerville BrewingCo (Ld) The, e s Walker Rd Walkerville (see adv)

BREWERS SUPPLIES

Weidner Paul, cor Sandwich & River

FLEMING'S
Compound Cherry Balsam
Is the only safe remedy for Colds, Coughs and Bronchial affections.
Cor. Ouellette Ave. & Chatham.

BRICK & TILE MNFRS

Curry & Robinet, 58 Ouellette ave
Curry & Robinet, e s Peter Sandwich
Mason, Brick & Tile Wks, 35 Ouellette ave & Saulter

BROOM MNFRS

Haslam John, 11 Karl Place

BUILDERS

(See Carpenters etc)

BUILDERS MATERIALS

Odette & Wherry, 46 Sandwich w (see adv)

BUILDERS SUPPLIES

Goodman G A, 11 Pitt w
White George E, 8 Pitt e

BUILDERS

Bokstall C A, 37 Pitt e
Broult E, s s Bedford Sandwich
Campeau Peter, 110 Wyandotte
Copp W P & Son, cor London & McKay
Drulard Charles, 219 Sandwich e
Drulard R M, 57 Sandwich w
Drulard T W, 111 Douglas ave
England & Son, 44½ Ouellette ave
Foster J J, 3-5 & 7 City Market
Foster R P, stalls 6 & 8 Market
Hopgood James, 107 Sandwich w
Huth C A, 79 Sandwich e
Johnson & Whiteside, 77 Sandwich Walkerville
Lodel Charles, Stall 1 City Market

D'AVIGNON'S DRUG STORE IS OPEN ON SUNDAY.
Morning 9 to 12; Afternoon 2 to 4; Evening 7:30 to 9:30. Telephone No. 199 Night Bell. 5 SANDWICH STREET WEST.

ROBERT PADDON, MAKES A SPECIALTY OF INCANDESCENT AND GAS CHANDELIERS, British American Block. 'Phone 170.

A. W. JOYCE, FUNERAL DIRECTOR and EMBALMER
No. 14 Pitt St., 3rd door west of post office. Telephone No. 244.
Residence No. 51 Victoria Avenue. - - - Telephone 183.

F. A. EAKINS, DENTIST,
Special Care Taken to Preserve the Natural Teeth, 42 Ouellette Ave.

Grosscup & Sullivan, Merchant Tailors, No. 3 Ouellette Ave.
Have a fine selection of Worsteds, Scotch Suitings, Fancy Trouserings, Fall and GROSSCUP. Spring Overcoatings. Satisfaction Guaranteed. SULLIVAN.

G. W. FREEMAN,
THE LEADER IN
HOUSE PAINTING
41 PITT ST. WEST.

BUILDERS—Continued.

McKee R, n s Bedford Sandwich
Plant John, 123 Glengarry ave
Rushton T J, 5-5 Sandwich w
St Denis A & Co, 155 London w
Schumacher Charles C, 229 Sandwich e
Van Alstine H L, Stalls 2 & 4 Market

CABINET MAKERS

DrakeJ W, 55 London w (see adv)
Vogal Anthony, rear 124 Glengarry ave

CARPENTERS, BUILDERS & CONTRACTORS

Chick John, 72 Dougall ave
Dehetre Henry, 66 Wyandotte w
Dixon James, 3 Wyandotte
Doherty Wm, 115 London w
Dynes Albert, 54 Church
Fluke & Babcock, 10 Sandwich
Galibois Leandra, Mill 3 s Bedford Sandwich
Hook David, 21 Caron ave
Lyons Wm, 49 Pelissier
Maccoll George, 53 Janette ave
Marcotte Henry, n s Bedford 2 e Detroit Sandwich
Moore George, 32 Cameron ave
Morris Arthur, 111 Pelissier
Mulholland H S, 43 Curry ave
Ouellette Joseph, e s Mill 2 n Bedford Sandwich
Porter Thomas, 34 McKay ave
Ramsay James A, 71 Crawford ave
Sewell George W, 97 Dougall ave
Thompson George, 114 Caron ave
Thorn Ralph 89 Dougall ave
Walker Henry, 11 Pelissier
Williams W E, w s Caron ave 2 s Wyandotte

CARPETS

Bartlet & Macdonald, 9-11 Sandwich e (see adv)

CARPET CLEANERS

Richards J H, 16 Montmorency

CARPET WEAVERS

Holden C C, 111 Wellington ave
Johnson Rose Mrs, 32 Elliott
King John, 99 Sandwich w
Langlois Felix, 19 Cataraqui
McMurray Samuel, 128 Wyandotte e

CARRIAGE & WAGON MAKERS

Berteteau Noah, 100 London w
Craig P A, 2 McDougall
McKeon D C & Co, 39 Pitt e
Piche & Janet, e s Mill 3 s Victoria Sandwich
Pillman Mervin, cor Goyeau & Chatham e
Riberdy Adlord, cor Howard ave & Montmorency
Tourangeau J R, 26 Pitt e

CHEMISTS

MNFG

Parke Davis&Co, cor Sandwich & Walker Rd Walkerville
Seely Mnfg Co, 1 Ouellette ave
Stearns F & Co, 60 Sandwich w

CIGAR MNFRS

Bristol Jacob, 5 Ouellette ave
Gignac Bros, 16 Chatham w
Raynolds Harris, 63 Sandwich w
Walsh M J, 73 Sandwich w

ALL WHO APPRECIATE A GOOD ARTICLE USE The Walkerville Brewing Co's, (Ltd.) Kaiser Beer, Ale, Stout and Porter

F. A. EAKINS, DENTIST, OFFICE HOURS, 8.30 A. M. TO 6 P. M. 42 OUELLETTE AVE.

ROBERT PADDON, THE SANITARY PLUMBER, HOT WATER, STEAM & GAS FITTER BRITISH AMERICAN BLOCK. 'PHONE 170.

WOOD ONLY SUPERIOR GRADES HANDLED. LOWEST PRICES IN THE CITY. **SCULLY & BRIDGES**

W. A. KENDALL,
Office of the American & Canadian Express Co'ys.
Represents the Largest and Best Insurance Companies in the World.

CIGARS & TOBACCOS

Bloomer & Waters, 37 Sandwich w
Bristol Charles W, 5 Ouellette ave
Girardot Frank, 33 Sandwich e
Jones W F, 41 Sandwich e
Schmidt E, 63½ Sandwich e
Steward C W, 28 Ouellette ave
Vollans J E, 19 Ouellette ave
Wear J T, 8 Ouellette ave

CLOTHIERS

(See also Gents Furnishings)

Lambie James, 32 Sandwich w
MacLean & Co, cor Sandwich & Ouellette ave
Oak Hall, 13 Sandwich w (see adv)
Peck J O, 15 Sandwich w
Weir Robert, 83 Sandwich Walkerville

COAL & WOOD

Anderson J C, 105 Sandwich e
Bridges F, 110 Walker Rd Walkerville
Cleminson Robert J, e s McDougall opp Market
Giddens John, 17 Pitt w
Hurley J & T, 56 Sandwich w (see adv)
Montreuil Coal & Ice Co, Sandwich e ft McDougall
Montreuil Coal & Ice Co, nr G T R Sandwich e Walkerville
Odette George, 33 Parent ave
Odette & Wherry, 46 Sandwich w (see adv)
Sculley & Bridges, 11½ Ouellette ave (see adv)

COAL OIL

Hurley J & T, 56 Sandwich w (see adv)
Odette & Wherry, 46 Sandwich w (see adv)

Fleming's Baking Powder
Is the Best on the Market.
ONLY 25C. PER POUND.
H. O. FLEMING
Cor. Ouellette Ave. & Chatham.

COLLEGES, SCHOOLS ETC

St Marys Academy, e e cor Ouellette ave & Park

COMMISSION MERCHANTS

Huth Theodore, 2½ Goyeau
Odette&Wherry, 46 Sandwich w (see adv)

CONFECTIONERY

(See also Bakers & Confectioners)

Board Thomas, 27 Glengarry ave
Calvert John, 21 Sandwich w
Carter Jane Mrs, 126 Mercer
Earls Daniel Mrs, 70 Mercer
Kanady E C, 42 Ouellette ave
Richards G C, 31 Sandwich e
Walker Bros, 59 Sandwich e

CONVEYANCERS

Askin J A, s s Bedford 2 w Chippawa Sandwich
Giguac A L, 7 Sandwich w

COOPERS

Hutchison Robert, s w cor Dougall ave & Wyandotte
Stephen Frederick, 119 Sandwich e

CROCKERY, CHINA ETC

Blackadder J W, 61 Sandwich e
Mason D Willis, 33-35 Ouellette avenue
MintoA&Co, 8 Sandwich e

ROBERT PADDON, THE SANITARY PLUMBER, HOT WATER, STEAM & GAS FITTER
BRITISH AMERICAN BLOCK. 'PHONE 170.

ARECA NUT TOOTH PASTE PRESERVES AND BEAUTIFIES THE TEETH
Only 25c. a box at D'AVIGNON'S DRUG STORE, 5 Sandwich Street West.

A. W. JOYCE, FUNERAL DIRECTOR and EMBALMER
No. 14 Pitt St., 3rd door west of post office. Telephone No. 244.
Residence No. 51 Victoria Avenue. - - - Telephone 183.

BOTT'S WINE OF MALT AND MALT EXTRACT
MANUFACTURED BY THE WALKERVILLE BREWING CO., (Ltd.) JOHN BOTT, MANAGER.

Grosscup & Sullivan, Merchant Tailors, No. 3 Ouellette Ave.
Have a fine selection of Worsteds, Scotch Suitings, Fancy Trouserings, Fall and
GROSSCUP. Spring Overcoatings. Satisfaction Guaranteed. SULLIVAN.

SIGN WRITING
-:- MY SPECIALTY. -:-
G. W. FREEMAN,
41 PITT ST. WEST.

DAIRYS

Bedford D H, 122 Bruce ave & Tecumseh Rd
Mickle Charles, 139 Sandwich e

DENTISTS

Eakins F A, 42 Ouellette ave (see adv)
Green C E, rm 1 Laing Blk
Smith & Revell, Opera House Blk

DISTILLERS

Beneteau Patrick, 277 Sandwich w
Walker H & Sons (Ld), n s Sandwich Walkerville (see adv)

DRESSMAKERS

Baker Rachel Mrs,112 Ouellette ave
Bezeau Mary Mrs, n w cor Mill & Baby Sandwich
Brown Martha Miss, 81 Chatham w
Campbell Neil Mrs, 28 Pitt e
Campbell Sarah, 111 Goyeau
Chapman J F Mrs, 19 Dougall ave
Clarkson J Mrs, 159 Sandwich e
Cock Jessie Miss, 129 Wellington avenue
Connelly Annie, 10 Pelissier
Coulthorp Jane Mrs, 43 Pitt w
Dunn Lucinda Mrs, 34 Albert
England C Miss, 66 Pitt w
Essig M Miss, 21 Sandwich w
Geoffrion Nora Miss, over 41 Sandwich w
Goodenough Annie Miss, 114 Ouellette ave
Guilott Alice J Miss, 58 Pelissier
Hawkins J W Mrs,14 Glengarry ave
Healy Ellen Miss, 34 Bruce ave
Jackson Jennie Miss, 95 Pitt w
Jackson R Mrs, s s Bedford 5 e Lot Sandwich
Joy Laura Miss, 18 Cartier Place
Lampton Annie Miss,68 Assumption
McGuire Kate, 61 Pelissier
McGuire Maggie, 61 Pelissier
McIvor Margarett Mrs, 26 Lincoln ave Walkerville
Marentette Uphemia, 98 Albert
Mercer Eliza Mrs, 29 Mercer
Mitchell R Miss, 15 Sandwich w
Moran Grace Miss, 64 Caron ave
Mornean Mary Miss,233 Sandwich e
Paquett Lizzie Miss, 101 London w
Phippen A W Mrs, 141 Janette ave
Pratt Maggie Miss,25 Glengarry ave
Reardon A Miss, opera House Blk
Reaume Clara Miss, 66 Pitt e
Rumball Lena, 56 Pelissier
Sterling A J Mrs, 21 Sandwich w
Swatridge Mary M, 101 Dougall ave
Twomey E Miss, 42 Pitt w
Valentine Lizzie Miss, 80 Albert
Welburn Alice Miss, 44 Campbell ave
Williamson Minnie, 43 Pitt w
Wilson Ellen Miss, n e cor Peter & Lot Sandwich

DRESS STAYS

Ever Ready Dress Stay Co, 23 Glengarry ave

DRUGGISTS

WHOLESALE

Laing F H,7Sandwich w(see adv)

RETAIL

D'Avignon J E, 5 Sandwich w (see adv)
East End DrugStore,155Sandwich e
Flenning H O, cor Ouellette ave & Chatham (see adv)

KOAL ONLY SUPERIOR GRADES HANDLED. LOWEST PRICES IN THE CITY.
SCULLY&BRIDGES

F. A. EAKINS, DENTIST 42 Ouellette Avenue.

ROBERT PADDON, MAKES A SPECIALTY OF INCANDESCENT AND GAS CHANDELIERS, British American Block. 'Phone 170.

W.
Office of the Ar

LaBelle J S
e (see adv)
LaBelle J S
ave (see adv
Laing FH,7
Miller F J, 24
Trotter & Co,
Wilkinson
Bruce ave

DR

Bartlet&Ma
wich e (see a
Blackadder J
Campbell C
Kerby M J, 17
Kerby Bros, 1
Lambie James,
Learoyd Bros,
McDonald
Sandwich e
Peddie & Co, 2
Weir Rober
kerville

ELEC

Peoples Elect ri
7 Laing Blk

ENGINE

Kerr Engine C
Rd Walkervi

FANC

Copeland G
(see adv)
Marentette V, 1

FENC

Page Wire Fenc
tion Walkervi

Braisard D, City
Richardson
Ouellette ave

A. W. JOYCE
No. 14 Pitt
Residence No. 51

F. A. EAKINS, DENTIST 42 Ouellette Avenue.

ROBERT PADDON, MAKES A SPECIALTY OF INCANDESCENT AND GAS CHANDELIERS, British American Block. 'Phone 170.

W. A. KENDALL,
Office of the American & Canadian Express Co'ys.
Represents the Largest and Best Insurance Companies in the World.

LaBelle J S & Co, 29 Sandwich e (see adv)
LaBelle J S & Co, 62 Glengarry ave (see adv)
Laing FH, 7 Sandwich w (see adv)
Miller F J, 24 Second Walkerville
Trotter & Co, 51 Sandwiche
Wilkinson A J, cor London & Bruce ave

DRY GOODS

Bartlet&Macdonald, 9-11 Sandwich e (see adv)
Blackadder J W, 61 Sandwich e
Campbell C S, 23 Sandwich e
Kerby M J, 17 Sandwich w
Kerby Bros, 19 Sandwich w
Lambie James, 32 Sandwich w
Learoyd Bros, 20 Ouellette ave
McDonald & Johnston, 15 Sandwich e
Peddie & Co, 27 Sandwich e
Weir Robert, 83 Sandwich Walkerville

ELECTRIC COYS

Peoples Electric Co of Windsor (Ld) 7 Laing Blk

ENGINE BUILDERS

Kerr Engine Co (Ld), e s Walker Rd Walkerville

FANCY GOODS

Copeland G E, 3 Sandwich w (see adv)
Marentette V, 15 Ouellette ave

FENCE MNFRS

Page Wire Fence Co (Ld), Assumption Walkerville

FISH

Braisard D, City Market
Richardson George E, 36 Ouellette ave

USE
FLEMING'S Dont-a-don
FOR THE TEETH.
-:- H. O. FLEMING, -:-
COR. OUELLETTE AVE. & CHATHAM.

FLOUR & FEED

Giddens John, 17 Pitt w

FLOUR & GRIST MILLS

Champion Mills, 117 & 119 Aylmer ave
Orr Bros, 47 London w
Vollans Thomas, n w cor Dougall ave & Chatham

FRUIT

Basil A & Co, 4 Ouellette ave
Richardson George E, 36 Ouellette ave

FURNITURE

Bulmer Wm, 77 London w
Drake J W, 11 Sandwich w (see adv)
Lassoline & Sons, 23 Sandwich w (see adv)

GAS COYS

Natural Gas Co of Ontario, 71 Sandwich Walkerville
Natural Gas & Oil Co of Ontario [Ld], 46 Ouellette ave
Ontario Oil & Natural Gas Co, cor Louis ave & Wyandotte
Windsor Gas Co (The), 12 Sandwich w
Walkerville Gas & Water Co, n s Sandwich Walkerville

GAS FITTERS

(See also Plumbers)

Paddon Robert, 10 Sandwich e (see adv)

A. W. JOYCE, FUNERAL DIRECTOR and EMBALMER
No. 14 Pitt St., 3rd door west of post office. Telephone No. 244.
Residence No. 51 Victoria Avenue. - - - Telephone 183.

FOR COUGHS AND COLDS USE D'AVIGNON'S COUGH EMULSION 25C.
AT D'AVIGNON'S DRUG STORE, 5 SANDWICH STREET WEST.

BOTT'S PURE MALT STOUT RECEIVED HIGHEST AWARD AT THE WORLD'S FAIR, CHICAGO
Manufactured by THE WALKERVILLE BREWING CO., (Ltd) JOHN BOTT, MANAGER.

Grosscup & Sullivan, Merchant Tailors, No. 3 Ouellette Ave.
Have a fine selection of Worsteds, Scotch Suitings, Fancy Trouserings, Fall and Spring Overcoatings. Satisfaction Guaranteed.
GROSSCUP. SULLIVAN.

G. W. FREEMAN,
LEADER IN
SIGN PAINTING
41 PITT ST. WEST.

GENERAL STORES

Pequegnot & Co, n w cor Sandwich & Mill Sandwich
Schumacher D J, 122 Aylmer ave
Spiers John, s e cor Bedford & Mill Sandwich

GENTS FURNISHINGS

MacLean &Co, s e cor Sandwich & Ouellette ave
Peck J O, 15 Sandwich w

GOLD CURE

Monroe Improved Gold Cure Co, 46-48 Pitt w

GRAIN

Giddens John, 17 Pitt w

GROCERS

WHOLESALE

Smyth & Taylor, 72 & 74 Sandwich west

RETAIL

Bamford P W Mrs, 199 Goyeau
Baylis Benjamin, s s Bedford 3 w Chippawa Sandwich
Boulton Lydia Mrs, 290 Goyeau
Burke Wm H, 41 Dougall ave
Cauzille Michael, 20 Glengarry ave
Chapman Emma Mrs, cor Howard ave & Brodhead
Chauvin C C, 97 London w
Cherney Wm J, 81 Sandwich e
Copp W P & Son, cor London & McKay
Cross F J Mrs, 181 Sandwich e
Cuppy Harry E, 74 Glengarry ave
Dougall C R, 33 Sandwich w
Everett W H, City Market
Forsch John H, 114 Glengarry ave
Foster John, s s Sandwich e Walkerville
Fuller John N, n e cor Janette ave & Wyandotte
Gill Harry, 151 Sandwich e
Gnosil B Mrs, 109 Sandwich w
Hawkins Charles, 58 Pitt e
Henderson Wm Mrs, n w cor Bedford & Mill Sandwich
Henri Alexander, 110 Dougall ave
Hurt Francis, cor Bedford & Chippawa Sandwich
Huth Charles A, 78 Sandwich e
Hutton Frank, 38-40 Ouellette ave (see adv)
Johnson Fred J, 26 Elliott
Jones Thomas, 65 Chatham w
Kendrick Fred, 83 Mercer
Kimble Robert, 75 Ouellette ave
Lafond F X, 82 Aylmer ave
Lajeunesse J E, 79 Sandwich Walkerville
Langlois Daniel, 21 London w
Langlois J Mrs, 49 Parent ave
Langlois Thomas, 4 Windsor ave
Lawson Edward, 74 McDougall
Louzon Louis, City Market
McMurray James, 63 Albert
Mann F H, 9 Sandwich w
Marco Joseph, City Market
Mason D Willis, 33 & 35 Ouellette ave
Mason Tea Co (The), 48 Ouellette ave
Masters Alois, 66 Janette ave
Mezger John G, 145 Sandwich e
Mitchell H J Mrs, 129 Goyeau
Mooney John, 141 Sandwich e
Napier Archibald, 40 Glengarry ave
Normandin J Mrs, 11 Tuscarora
O'Dette George, 33 Parent ave
Page & Desrosiers, n s Bedford opp Princess Rd Sandwich

F. A. EAKINS, DENTIST,
PORCELAIN CROWNS AND BRIDGE WORK
42 OUELLETTE AVE.

SCULLY & BRIDGES LOWEST PRICES IN THE CITY ON **KOAL.**
ONLY SUPERIOR GRADES HANDLED

ROBERT PADDON, Hot Water Heating a Specialty. Agent for all First-Class Hot Water Boilers, British American Block. 'Phone 170.

Real E

Parent Noah,
Primeau Wal
ora & Lang
Rae W M, 53
Riley Robert
Rockett Wm,
erville
Robinson Tho
St Denis A &
Schumacher C
wich e
Scott John, s e
ave
Shorland Mary
Siebert Henry,
Cataraqui
Smith & Duck
Sporbeck J N
Staddon Alfred
Stevison Henry
Stewart Lilly M
Thompson Tho
Thwaytes Henr
Vigneux Eli, 9
Walker Wm E
Wheeler Louis
Wilson Louis M

GROCER

Davis John &

GUN

Marentette Ed,

HAR

Morton & C
wich Walker
Nelson Jam
Sandwich w
Neveux Clinton
wich e
Wigle D L&

HA

Dumouchel D, 6
Gignac Eli,
adv)

A. W. JOYCE
No. 14 Pitt
Residence No. 51

F. A. EAKINS, DENTIST,
PORCELAIN CROWNS AND BRIDGE WORK
42 OUELLETTE AVE.

ROBERT PADDON, Hot Water Heating a Specialty. Agent for all First-Class Hot Water Boilers, British American Block. 'Phone 170.

Real Estate W. A. KENDALL. Bought, Sold and Exchanged by Office of the Canadian and American Express Companies.

Parent Noah, 277 Sandwich e
Primeau Walter D, s e cor Tuscarora & Langlois ave
Rae W M, 53 Sandwich w
Riley Robert W, w s Market Square
Rockett Wm, n s Sandwich Walkerville
Robinson Thomas, 4 Sandwich w
St Denis A & Co, 155 London w
Schumacher Charles C, 229 Sandwich e
Scott John, s e cor London & Bruce ave
Shorland Mary A Mrs, 60 Goyeau
Siebert Henry, cor Howard ave & Cataraqui
Smith & Duck, 17 Sandwich e
Sporbeck J N Mrs, 167 Goyeau
Staddon Alfred, 47½ Aylmer ave
Stevison Henry, 215 McDougall
Stewart Lilly Miss, 16 Dougall ave
Thompson Thomas, 39 Brant
Thwaytes Henry, 173 London w
Vigneux Eli, 97 Erie
Walker Wm E, 69 McDougall
Wheeler Louis E, 37 McDougall
Wilson Louis Mrs, 185 Mercer

GROCERS SUNDRIES

Davis John & Co, 2 Windsor ave

GUNSMITHS

Marentette Ed, 44 Sandwich w

HARDWARE

Morton & Christie, 81 Sandwich Walkerville (see adv)
Nelson James & Brother, 19 Sandwich w
Neveux Clinton & Baxter, 7 Sandwich e
Wigle D L&Son, 27 Sandwich w

HARNESS

Dumouchel D, 6 Pitt w
Gignac Eli, 16 Chatham w (see adv)

TAKE YOUR
PRESCRIPTIONS
TO
H. O. FLEMING,
DISPENSING DRUGGIST
COR. OUELLETTE AVE. & CHATHAM.

Isaacs Frederick, 75 Sandwich Walkerville
Leonard Eugene, n s Bedford 1 n South Sandwich
McCormick James, 34 Sandwich w
Robson John, 11 Brant
Watson Alfred E, 19 Arthur

HATS, CAPS & FURS

MacLean & Co, s e cor Sandwich & Ouellette ave

HAY

Anderson J C, 105 Sandwich e
Giddens John, 17 Pitt w

HOTELS

Bank Sample Room, 13 Sandwich e
Beaver House, n e cor Bedford & Princess Rd Sandwich
British American Hotel, n e cor Sandwich & Ouellette ave
City Hotel, 51 Sandwich w
Club House, cor Ouellette ave & Tecumseh Rd
Crawford House, cor Sandwich & Ferry
Crown Inn, 20 Second ave Walkerville
Davenport House, 89 Sandwich e
Detroit Exchange, s w cor Goyeau & Pitt
Dominion House, n s Sandwich, Sandwich
Essex House, 67-69 Sandwich w
Eureka SampleRoom, 35 Sandwich e
Fort View House, s s Bedford End St Ry, Sandwich

A. W. JOYCE, FUNERAL DIRECTOR and EMBALMER
No. 14 Pitt St., 3rd door west of post office. Telephone No. 244.
Residence No. 51 Victoria Avenue. - - - Telephone 183.

PURE BAKING POWDER, ONLY 25 CENTS A POUND AT D'AVIGNON'S DRUG STORE, 5 SANDWICH STREET WEST.

Grosscup & Sullivan, Merchant Tailors, No. 3 Ouellette Ave.
Have a fine Selection of Worsteds, Scotch Suitings, Fancy Trouserings, Fall and
GROSSCUP. Spring Overcoatings. Satisfaction Guaranteed. SULLIVAN.

G. W. FREEMAN,
THE LEADING
EXTERIOR AND INTERIOR DECORATOR.
41 PITT ST. WEST.

The Walkerville Brewing Co. (Ltd)
Our Kaiser Beer, Ale and Stout are handled by all first-class Dealers in the Dominion.

F. A. EAKINS, DENTIST,
Special Care Taken to Preserve the Natural Teeth, 42 Ouellette Ave.

HOTELS—Continued

Graham Gilbert, 145 Walker Rd, Walkerville
Great Western Hotel, s w cor Sandwich & Goyeau
Hanrahan House, 17 Glengarry ave
Horse Shoe Hotel, 134 Glengarry avenue
Imperial Hotel, 29-31 Sandwich west
Keystone Hotel, 30-32 Mc Dougall
McLaughlin House, 119 Sandwich e
Maisonville Charles, s s Sandwich e, Walkerville
Manning House, cor Ouellette ave & Pitt
Maple Leaf Hotel, 26 Aylmer ave
Michigan Central Hotel, 261 Sandwich w
Mineral Springs Hotel, n s Bedford nr limits Sandwich
Montreuil Charles, n s Sandwich e, Walkerville
Office Hotel, 83 Sandwich e
Ouellette House, cor Tecumseh Rd & Howard ave
Pacific Hotel, 135 Sandwich w
RailroadHouse, 255 Sandwich e
Royal Oak Hotel, n s Bedford, Sandwich
Stuart House, s s Bedford, Sandwich
The Hunters Home Hotel, Tecumseh Rd w of Fifth, Walkerville
Turf Exchange, s e cor Sandwich & Goyeau
Walker House, s w cor McDougall & Albert
Walkerville House, 5 Susan ave, Walkerville
Wellington House, 131 Wellington ave
West End Hotel, 137 Sandwich
Windsor House, cor Pitt & Windsor avenue
Woodbine Hotel, n w cor Goyeau & Pitt (see adv)

ICE

Bell Ice Co, 11½ Ouellette ave (see adv)
Bell Ice Co, 110 Walker Rd, Walkerville
Hurley J & T, 56 Sandwich w (see adv)
Montreuil Coal & Ice Co, Sandwich e ft McDougall

INSURANCE COYS

London Life Insurance Co, rm 8 Fleming Bldgs

INSURANCE AGENTS

Connelly J H, 71 Pitt e
Davis Robert, 8 Medbury Blk
Gagnier J G, 10 Sandwich
Hanrahan W A, 15 Sandwich w
Kendall W A, 42 Sandwich w (see adv)
Laing F H, 7 Sandwich w (see adv)
McGregor Wm & Son, 6 Sandwich e
Macgurn Foster, Curry Blk
Morton R M, 12 Sandwich e
Prowse G K & Son, Rm 3 Laing Bldgs (see adv)
Reynolds R A, 10 Sandwich w
Stewart A M, 19 Ouellette ave

INTELLIGENCE OFFICE

Stickle Benjamin, 7 Sandwich w

IRON CRESTINGS

Andrews W R, 6 Goyeau

SCULLY & BRIDGES LOWEST PRICES IN THE CITY ON **WOOD.**
ONLY SUPERIOR GRADES HANDLED

ROBERT PADDON, MAKES A SPECIALTY OF INCANDESCENT AND GAS CHANDELIERS,
British American Block. 'Phone 170.

Money

J

Thorpe C J,

J

Ashby Abel,
Bensette E
e (see adv)
Bradley B
Hendley John
Walker B
White F J, 7
ville

Bernstein Max
Mureskey Jac

LA

Walkerville L
s Sandwich

LA

Albert Wm, 1
Kerbyson Geo
La Fever Leo,
Lee Wing, 77
Parisian Steam
ave
Rolston Laund
ave
Snow Flake, 1

LIME, PLA

Odette & W
w (see adv)

LIVERY &

Ferriss T G
Fuller Andrew
Fulmer F C, 1
Kemp J G, 3 G
Laforge A, 21
McKeand J A
Millard W A,

LOA

York County
rm 12 Flemi

A. W. JOYC
No. 14 Pitt
Residence No. 5

F. A. EAKINS, DENTIST,
Special Care Taken to Preserve the Natural Teeth, 42 Ouellette Ave.

ROBERT PADDON, MAKES A SPECIALTY OF INCANDESCENT AND GAS CHANDELIERS, British American Block. 'Phone 170.

Money Loaned On Mortgage Security on Satisfactory Terms. W. A. KENDALL. Office of the Canadian & American Express Co'ys.

D'AVIGNON'S DRUG STORE IS OPEN ON SUNDAY. Morning 9 to 12; Afternoon 2 to 4; Evening 7:30 to 9:30. Telephone No. 199 Night Bell. 5 SANDWICH STREET WEST.

JEWELERS
MNFG
Thorpe C J, 7 Sandwich w

JEWELERS
Ashby Abel, 111 Sandwich w
Bensette Raphael, 75 Sandwich e (see adv)
Bradley Bros, 22 Ouellette ave
Hendley John, 41 Sandwich e
Walker B J, 17 Ouellette ave
White F J, 73 Sandwich, Walkerville

JUNK
Bernstein Max, 24 Assumption
Mureskey Jacob S, 53 Mercer

LAND COY'S
Walkerville Land & Building Co n s Sandwich Walkerville

LAUNDRIES
Albert Wm, 16 Sandwich w
Kerbyson George E, 41 Arthur
La Fever Leo, 135 McDougall
Lee Wing, 77 Sandwich w
Parisian Steam Laundry, 5 Ouellette ave
Rolston Laundry Co, 28 Ouellette ave
Snow Flake, 10 Windsor ave

LIME, PLASTER & CEMENT
Odette & Wherry, 46 Sandwich w (see adv)

LIVERY & SALE STABLES
Ferriss T G, 5 Pitt w
Fuller Andrew, 14 Chatham
Fulmer F C, 12 Ferry
Kemp J G, 3 Goyeau
Laforge A, 21 Pitt w
McKeand J A Mrs, 20 Pitt w
Millard W A, 40 Pitt e

LOAN COY'S
York County Loan & Savings Co rm 12 Fleming Blk

FLEMING'S
Compound Cherry Balsam
Is the only safe remedy for Colds, Coughs and Bronchial affections.
Cor. Ouellette Ave. & Chatham.

LOAN AGENTS
Churchill J B, Curry Blk
Gagnier J G, 10 Sandwich
Kinney Real Estate Exchange, 2 Ouellette ave

LUMBER
McKee W J, 69 London
McLean A N & Co, cor McDougall & Albert
Piggott J & Sons, 27 London w
Thomson R & Co, 13 Medbury Blk
Walker H & Sons, e s Walker rd Walkerville

MACHINISTS
Baker Wm H, 21 Salter ave

MALLEABLE IRON
Walkerville Malleable Iron Co, (Ld) e s Walker rd Walkerville

MANICURE
Brown Lizzie Miss, 27 Church

MARBLE & GRANITE WORKS
Grant Wm, 35 Dougall ave
Harman John, 64 Ouellette ave
Regg George, 35 Pitt e

MARRIAGE LICENSES
Copeland G E, 3 Sandwich w (see adv)
Minto Alexander, 8 Sandwich east
Pentland G R M, n s Peter Sandwich
Templeton James, 15 Sandwich w

A. W. JOYCE, FUNERAL DIRECTOR and EMBALMER
No. 14 Pitt St., 3rd door west of post office. Telephone No. 244.
Residence No. 51 Victoria Avenue. - - - Telephone 183.

ALL WHO APPRECIATE A GOOD ARTICLE USE The Walkerville Brewing Co's, (Ltd.) Kaiser Beer, Ale, Stout and Porter

Grosscup & Sullivan, Merchant Tailors, No. 3 Ouellette Ave.
Have a fine selection of Worsteds, Scotch Suitings, Fancy Trouserings, Fall and
GROSSCUP. Spring Overcoatings. Satisfaction Guaranteed. SULLIVAN.

G. W. FREEMAN,

THE LEADER IN

HOUSE PAINTING

41 PITT ST. WEST.

MASONS

Thompson Thomas, 57 McKay ave
Thompson Wm R, 74 Cameron ave

MERCHANT TAILORS

Bartlet & Macdonald, 9 & 11 Sandwich e (see adv)
Carley D L, 5 Sandwich e
Chudleigh J B, 45 Sandwich w
Grosscup & Sullivan, 3 Ouellette ave (see adv)
Jordan J T, 57 Sandwich e
Latham & Pominville, 6 Sandwich west
McDonald & Johnston, 15 Sandwich e
Montreal Pants Co, 57 Sandwich w
Plymouth Rock Tailoring Co, 41 Sandwich w
Ritzer M, 18 Ouellette ave
Weir Robert, 83 Sandwich, Walkerville

MILLINERY

Bartlet & Macdonald, 9 & 11 Sandwich e (see adv)
McDonald&Johnston, 15 Sandwich e
Montgomery M Mrs, 44 Ouellette ave
Ouellette T Miss, 24 Ouellette ave
Whitson E Miss, 27 Sandwich e

MINERAL SPRINGS

Gauthier M Mrs, n s Bedford Sandwich

MUSIC & MUSICAL INSTRUMENTS

Bell Organ & Piano Co(Ld), 39 Sandwich
Gates John, 63 Sandwich e
Heintzman & Co, 40 Ouellette ave
Walker B J, 17 Ouellette ave

MUSIC TEACHERS

Darling Mrs, 33 Pelissier
Kay Margaret Miss, over 51 Bruce ave
Littlehales A S Mrs, s s Bedford 3 e Lot Sandwich
McClashan Ella, 14 Cartier Place
McKeon Annah Miss, 69 Dougall ave
Marshall Maud Miss, 28 Goyeau
Nesbett Martha Miss, 160 Ouellette ave
Rochelau Minnie Miss, 8 Marentette ave
Smith Alice, 37 Pelissier
Wyle Bessie Mrs, 39 Windsor ave

NAVIGATION COYS

Lakeside Navigation Co Ld, n s Sandwich, Walkerville

NEWSPAPERS

Le Progress, A Pacaud pub, cor Windsor ave & Chatham
Record(The)Daily&Weekly, 36 Sandwich w
Times (The), 20 Sandwich w
Windsor Review, 4 Pitt w

NOTARY PUBLIC

Pacaud Gaspard, 14 Medbury Blk

NOVELTIES

Canadian Novelty Agency, rm 6 Laing Bldgs

OILS

Imperial Oil Co, 6 Sandwich e

F. A. EAKINS, DENTIST,
OFFICE HOURS, 8.30 A. M. TO 6 P. M.
42 OUELLETTE AVE.

A. W. JOYCE, FUNERAL DIRECTOR and EMBALMER
No. 14 Pitt St., 3rd door west of post office. Telephone No. 244.
Residence No. 51 Victoria Avenue. - - - Telephone 183.

THE SANITARY PLUMBER, HOT WATER, STEAM & GAS FITTER
BRITISH AMERICAN BLOCK. 'PHONE 170.

W. A
Office of the Am

OP
Black Optical
PA
Cummins & Co
Freeman G A,
Freeman G
Johnson Frede
Laesser M I, 2
Parsons Wm T
Parson Wm, 2
Roberts B H, 5
Sprague Claren
White H B, 10
ville
PATENT
Bursette R,
adv)
PE
Seeley Mnfg Co
PHOTO
Melville W P,
Murdoch Br
lette ave
PHY
Aikman P A
Ashbough J A,
Bruce ave
Bell Forest F, 5
Brooke D E,
Carney Richard,
Casgrain Charle
Casgrain R
57 Pitt w
Coventry John,
Cruickshank
Going Henry, 4
Hoare Charles, 3
ville
Lambert Robert,
Pare L T, n s Be
wich
Prouse E Dr, 95

ROBERT PADDON,

WOOD ON
PI

W. A. KENDALL,
Office of the American & Canadian Express Co'ys.
Represents the Largest and Best Insurance Companies in the World.

OPTICIANS

Black Optical Co, 15 Sandwich w

PAINTERS

Cummins & Co, 14 Sandwich
Freeman G A, 41 Pitt w
Freeman G W 41 Pitt w (see adv)
Johnson Frederick, 26 Elliott
Laesser M I, 2 & 4 Brock
Parsons Wm T, 251 Sandwich e
Parson Wm, 22 Glengarry ave
Roberts B H, 51 Wellington ave
Sprague Clarence 11 Caron ave
White H B, 101 Sandwich, Walkerville

PATENT MEDICINES

Bursette R, 75 Sandwich e (see adv)

PERFUMES

Seeley Mnfg Co, 1 Ouellette ave

PHOTOGRAPHERS

Melville W P, 7 Sandwich w
Murdoch Bros, Curry Blk Ouellette ave

PHYSICIANS

Aikman P A, 48 Pitt w
Ashbough J A, s w cor London & Bruce ave
Bell Forest F, 56 Bruce ave
Brooke D E, 17 Ouellette ave
Carney Richard, 34 Windsor ave
Casgrain Charles, 103 Chatham w
Casgrain R H, 6 Dougall ave & 57 Pitt w
Coventry John, 7 Chatham w
Cruickshank G R, 10 London
Going Henry, 4 Chatham e
Hoare Charles, 31 Second Walkerville
Lambert Robert, rm 5 Laing Blk
Pare L T, n s Bedford 2 w Mill Sandwich
Prouse E Dr, 95 Ouellette ave

Fleming's Baking Powder
Is the Best on the Market.
ONLY 25C. PER POUND.
H. O. FLEMING,
Cor. Ouellette Ave. & Chatham.

Quarry Wm B, n s Bedford 9 e Mill Sandwich
Reaume Joseph, 13 Victoria ave
Rice James, 52 Victoria ave
Samson James, 101 Ouellette ave
Sanderson Hermon H, 17 London w

PIANOS

(See also Muscial Instruments)

Heintzman & Co. 40 Ouellette ave
Walker B J, 17 Ouellette ave

PICTURE FRAMES

Marentette V, 15 Ouellette ave

PLANING MILLS

McKee W J, 69 London w
McLean A N & Co, cor McDougall & Albert
Piggott J & Sons, 27 London west
Walker H & Sons, e s Walker Rd Walkerville

PLATE GLASS

Connelly J H, 71 Pitt e

PLUMBERS

L'Heureux Joseph, 26 Goyeau
Morton & Christie, 37 Sandwich e (see adv)
Paddon Robert, 10 Sandwich e (see adv)
Pennington & Brian, 47 Sandwich west
Purser R & Son, 99 Sandwich e
Squire Manley B, 149 Sandwich e

ARECA NUT TOOTH PASTE PRESERVES AND BEAUTIFIES THE TEETH
Only 25c. a box at D'AVIGNON'S DRUG STORE, 5 Sandwich Street West.

THE SANITARY PLUMBER, HOT WATER, STEAM & GAS FITTER
BRITISH AMERICAN BLOCK. 'PHONE 170.
ROBERT PADDON,

WOOD ONLY SUPERIOR GRADES HANDLED. LOWEST PRICES IN THE CITY. **SCULLY & BRIDGES**

Grosscup & Sullivan, Merchant Tailors, No. 3 Ouellette Ave.
Have a fine selection of Worsteds, Scotch Suitings, Fancy Trouserings, Fall and
GROSSCUP. Spring Overcoatings. Satisfaction Guaranteed. SULLIVAN.

SIGN WRITING
-:- MY SPECIALTY. -:-
G. W. FREEMAN,
41 PITT ST. WEST.

PORTRAIT ARTISTS

Fisher T S, 61½ Sandwich e
Pratt W, 39 Sandwich w upstairs
Standard Portrait Co, 30 Mercer

PRINTERS
JOB

Ladore & Co, n s Assumption Walkerville

PRINTERS & PUBLISHERS

McCollum & Co, 20 Sandwich west
McNee & McKay, 36 Sandwich w (see adv)
Macpherson F H, 4 Pitt w

PROVISIONS

Richardson George E, 36 Ouellette ave

REAL ESTATE

Churchill J B, Curry Blk
Connelly J H, 71 Pitt e
Gagnier J G, 10 Sandwich
Hanrahan W A, 15 Sandwich w
Kendall W A, 42 Sandwich w (see adv)
Kinney Real Estate Exchange, 2 Ouellette ave
McGregor Wm &Son, 6 Sandwich e
Ouellette D B, 20 Sandwich w
Prowse G K &Son, rm 3 Laing Bldg (see adv)

RESTAURANTS

Bell Joseph, 47 Sandwich w
Calvert John, 21 Sandwich w
Gilboe Alfred, 69 Sandwich e
Huff A Mrs, 59 Sandwich w
Pickering Fred, 30 Ouellette ave

RAILWAYS

Sandwich, Windsor & Amherstburg Ry Co, rm 8 Laing Blk

SALT

Hurley J & T, 56Sandwich w(see adv)
Odette & Wherry, 46 Sandwich w (see adv)
Windsor Salt Works, s s Sandwich west

SAW SWEDGES

Palmiter Wm, 21 Salter ave

SECOND HAND GOODS

Bain John, 54 Sandwich w
Bulmer W, 95 Sandwich e
Jacobson Isaac, 12 McDougall
McKeller Finley, 147 Sandwich e
Wingarden Isaac, 3 Windsor ave

SEEDS

Ferry D M & Co, 122-128 Sandwich west

SEWER PIPE

Curry & Robinet, 58 Ouellette ave
Odette & Wherry,46 Sandwich w (see adv)

SEWING MACHINES

Hendley John, 41 Sandwich e
Singer Mnfg Co, 63 Sandwich e

SHOW CASE MNFRS

Allan Robert, 95 Sandwich e

SILVER WARE

Royal SilverwareCo,38 Sandwich w

SPICES

Minto A & Co, 8 Sandwich e

BOTT'S WINE OF MALT AND MALT EXTRACT
MANUFACTURED BY THE WALKERVILLE BREWING CO., (Ltd.) JOHN BOTT, MANAGER.

F. A. EAKINS, DENTIST 42 Ouellette Avenue.

ROBERT PADDON, MAKES A SPECIALTY OF INCANDESCENT AND GAS CHANDELIERS, British American Block. 'Phone 170.

KOAL ONLY SUPERIOR GRADES HANDLED. LOWEST PRICES IN THE CITY.
SCULLY&BRIDGES

W. A. KENDALL,
Office of the American & Canadian Express Co'ys.
Represents the Largest and Best Insurance Companies in the World.

STEAM BOAT AGENTS

Odette & Wherry, 46 Sandwich w (see adv)

STORAGE

Windsor Truck&StorageCo, 22 Chatham w

STOVES & TINWARE

Fecteau John B, n s Bedford 5 e Mill, Sandwich
Morton &Christie, 37 Sandwich e (see adv)
Morton & Christie, 81 Sandwich, Walkerville (see adv)
Neveux Clinton & Baxter, 7 Sandwich e
Squire Manley B, 149 Sandwich e
Wigle D L & Son, 27 Sandwich w

SURVEYORS

De Gurse Joseph, Curry Blk
McPhillips George, 5 Sandwich w
Newman Wm, rms 11 Fleming Blk

TAILORS

(See also Merchant Tailors)

Albert Wm, 16 Sandwich w
Bonner J O, 61 Sandwich w
Lacharite Leas, n s Bedford 5 w Mill, Sandwich
Mezger J G, 145 Sandwich e
Nagle Johanna, 39 Arthur
Weir Wm, 18 Sandwich w

TEAS

Mason Tea Co, 48 Ouellette ave
Minto A & Co, 8 Sandwich e
Pettit A N, 63 Sandwich w

TELEPHONE COS

Bell Telephone Co, 12 Sandwich w

TICKET AGENTS

RAILWAY & STEAMSHIP

Morton R M, 12 Sandwich e

USE
FLEMING'S Dont-a-don
FOR THE TEETH.
-:- H. O. FLEMING, -:-
COR. OUELLETTE AVE. & CHATHAM.

Odette & Wherry, 46 Sandwich w (see adv)
Stewart A M, 19 Ouellette ave

TYPOGRAPH MNFRS

Canadian Typograph Co Ltd, Medbury ft Ouellette

UNDERTAKERS

Janisse Climaqui A, 9 Goyeau
Joyce A W, 14 Pitt w (see adv)
Lassaline & Sons, 23 Sandwich w (see adv)

VENEERS

Ontario Basket Co Ld, Walker Rd Walkerville

VESSEL AGENTS

Odette & Wherry, 46 Sandwich w (see adv)

VETERINARY SURGEONS

Bowler James, 13 Arthur
Golden R F, 5 Pitt w
Orchard C W, 22 Chatham w

WALL PAPER

Consumers Wallpaper Co, 18 Sandwich w
McLeod P B, 22 Sandwich w
Nelson James & Bro, 19 Sandwich w
White H B, 101 Sandwich, Walkerville

WHITE LEAD

Acme White Lead & Color Wks, 305 Goyeau

ROBERT PADDON, MAKES A SPECIALTY OF INCANDESCENT AND GAS CHANDELIERS, British American Block. 'Phone 170.

A. W. JOYCE, FUNERAL DIRECTOR and EMBALMER
No. 14 Pitt St., 3rd door west of post office. Telephone No. 244.
Residence No. 51 Victoria Avenue. - - - Telephone 183.

FOR COUCHS AND COLDS USE D'AVIGNON'S COUGH EMULSION 25C.
AT D'AVIGNON'S DRUG STORE, 5 SANDWICH STREET WEST.

BOTT'S PURE MALT STOUT RECEIVED HIGHEST AWARD AT THE WORLD'S FAIR, CHICAGO
Manufactured by THE WALKERVILLE BREWING CO., (Ltd) JOHN BOTT, MANAGER.

Grosscup & Sullivan, Merchant Tailors, No. 3 Ouellette Ave.
Have a fine selection of Worsteds, Scotch Suitings, Fancy Trouserings, Fall and
GROSSCUP. Spring Overcoatings. Satisfaction Guaranteed. SULLIVAN.

G. W. FREEMAN,
LEADER IN
SIGN PAINTING
41 PITT ST. WEST.

WINES & LIQUORS

Guindon M. 39 Sandwich e
Hanrahan Edw, 83 Sandwich w
Mailloux J O. s s Bedford, Sandwich
Pageau John, 73 Sandwich e
Rockett Wm, n s Sandwich e Walkerville
Stodgell C J, 22 Second, Walkerville
White J & Co, 13 Ouellette ave

WIRE GOODS

Andrews W R, 6 Goyeau

WRAPPING PAPER

McLeod P B, 22 Sandwich w

WRECKING COS

Watt Wrecking Co, 1 Ferry

F. A. EAKINS, DENTIST, PORCELAIN CROWNS AND BRIDGE WORK
42 OUELLETTE AVE.

STREET GUIDE
—FOR THE CITY OF—
WINDSOR.

ABREY PLACE, Glenwood avenue, 11 s Sandwich
ADELAIDE, west from Wellington 3 s London
ALBERT, east from Windsor ave 3 s Sandwich
ANN, east from Victoria ave 8 s Sandwich
ARTHUR, east from Windsor ave 2 s Sandwich
ASHBY PLACE, west from Dougall ave 1 s Sandwich
ASSUMPTION, east from Windsor ave to Langlois 4 s Sandwich
AYLMER AVE, south from Sandwich to Cataraqui 6 e Ouellette avenue
BOWEN PLACE, Glenwood ave 12 s Sandwich
BRANCH, east from McDougall to Langlois 5 s Sandwich
BRODHEAD, east from Howard ave 11 s Sandwich
BRUCE AVE, south from Sandwich to Elliott 5 w Ouellette ave
BRUSH, south from London to Park 3 west Ouellette ave
CAMERON AVE, south from Sandwich to Elliott 12 west Ouellette avenue
CAMPBELL AVE, south from Sandwich to Union 14 west Ouellette ave
CAROLINE, west from Dougall avenue 9 south Sandwich
CARON AVE, south from Sandwich to Peter 7 west Ouellette ave
CARTIER PLACE, south from London 1 e Ouellette ave
CATARAQUI, east from Mercer to limits 8 south Sandwich
CHATHAM, west from Windsor ave to Caron ave 3 south River
CHURCH, south from Sandwich to Elliott 3 west Ouellette ave
CRAWFORD AVE, south from Sandwich to limits 9 west Ouellette ave
CURRY AVE. south from Sandwich to Martin 13 w Sandwich

SCULLY & BRIDGES LOWEST PRICES IN THE CITY ON **KOAL.**
ONLY SUPERIOR GRADES HANDLED

ROBERT PADDON, Hot Water Heating a Specialty. Agent for all First-Class Hot Water Boilers, British American Block. 'Phone 170.

Real Es

DOUGALL A
wich to limit
ELLIOTT, we
to Wellingto
ELLIS, east &
ave 10 s Riv
ELM, south fro
liott 11 w Ou
ELSMERE AV
morency 9 ea
ERIE, west fro
Caron ave 9 s
ESSEX, south
Dougall & Br
FERRY, south
ham 1 w Ouel
GLADSTONE
Sandwich to N
lette ave
GLENGARRY
Sandwich to
Ouellette ave
GLENWOOD
Niagara to li
lette ave
GOYEAU, sout
limits 1 east
GROVE AVE,
ave to Dougal
HIGHLAND
Erie 5 e Ouell
HOWARD AV
araqui to limit
JENETTE AVE
wich to limits
KARL PLACE,
9 south River
LANGLOIS A V
wich 10 east O
LILLIAN, sout
east Ouellette
LONDON, west
to limits 4 sou
LOUIS AVE, so
to Erie 7 east
McDOUGALL,
wich to limits

A. W. JOYCE
No. 14 Pitt S
Residence No. 51

F. A. EAKINS, DENTIST,
PORCELAIN CROWNS AND BRIDGE WORK
42 OUELLETTE AVE.

ROBERT PADDON, Hot Water Heating a Specialty. Agent for all First-Class Hot Water Boilers, British American Block. 'Phone 170.

Real Estate W. A. KENDALL. Bought, Sold and Exchanged by Office of the Canadian and American Express Companies.

DOUGALL AVE, south from Sandwich to limits 2 w Sandwich
ELLIOTT, west from Victoria ave to Wellington ave 7 south River
ELLIS, east & west from Ouellette ave 10 s River
ELM, south from Sandwich to Elliott 11 w Ouellette ave
ELSMERE AVE, south from Montmorency 9 east Ouellette ave
ERIE, west from Glenwood ave to Caron ave 9 s Sandwich
ESSEX, south from Elliott between Dougall &Bruce aves
FERRY, south from River to Chatham 1 w Ouellette ave
GLADSTONE AVE, south from Sandwich to Niagara 10 east Ouellette ave
GLENGARRY AVE, south from Sandwich to Cataraqui 5 east Ouellette ave
GLENWOOD AVE, south from Niagara to limits 10 east Ouellette ave
GOYEAU, south from Sandwich to limits 1 east Ouellette ave
GROVE AVE, east from Victoria ave to Dougall ave 10 s River
HIGHLAND AVE, south from Erie 5 e Ouellette ave
HOWARD AVE, south from Cataraqui to limits 5 e Ouellette ave
JENETTE AVE, south from Sandwich to limits 6 w Ouellette ave
KARL PLACE, west from Church 9 south River
LANGLOIS AVE, south from Sandwich 10 east Ouellette ave
LILLIAN, south from Niagara 6 east Ouellette ave
LONDON, west from Windsor ave to limits 4 south River
LOUIS AVE, south from Sandwich to Erie 7 east Ouellette ave
McDOUGALL, south from Sandwich to limits 3 eastOuellette ave

TAKE YOUR
PRESCRIPTIONS
TO
H. O. FLEMING,
DISPENSING DRUGGIST
COR. OUELLETTE AVE. & CHATHAM.

McEWEN AVE, south from London 15 west Ouellette ave
McKAY AVE, south from Sandwich to limits bet Cameron and Curry avenues
MAIDEN LANE, east and west from Ouellette ave 6 south of River
MARENTETTE AVE, south from Sandwich to Erie 8 east Ouellette avenue
MARTIN, west from Cameron ave to McEwen ave 1 south London
MEDBURY, from Ouellette to Ferry
MERCER, s from Sandwich to limits 4 e Ouellette ave
MONTMORENCY, w from Parent ave to Mercer 1 s Cataraqui
NIAGARA, e from Howard ave to Limits 10 s Sandwich
OAK AVE, s from Sandwich to Elliott 10 w Ouellette ave
ONTARIO, w Dougall ave 8 s of River
OUELLETTE AVE, south from River to Limits
PARENT AVE, south from Sandwich to Niagara 9 east Ouellette ave
PARK AVE, west from Windsor ave to Caron ave 5 south of River
PELLESSIER, south from Chatham to Ann 1 west Ouellette ave
PETTICE, east from Caron ave south Sandwich
PITT, west from Glengarry ave to Caron ave 2 south River

PURE BAKING POWDER, ONLY 25 CENTS A POUND AT D'AVIGNON'S DRUG STORE, 5 SANDWICH STREET WEST.

A. W. JOYCE, FUNERAL DIRECTOR and EMBALMER
No. 14 Pitt St., 3rd door west of post office. Telephone No. 244.
Residence No. 51 Victoria Avenue. - - - Telephone 183.

Grosscup & Sullivan, Merchant Tailors, No. 3 Ouellette Ave.
Have a fine Selection of Worsteds, Scotch Suitings, Fancy Trouserings, Fall and Spring Overcoatings. Satisfaction Guaranteed.
GROSSCUP. SULLIVAN.

G. W. FREEMAN,
THE LEADING
EXTERIOR AND INTERIOR DECORATOR.
41 PITT ST. WEST.

RIVER, south from Sandwich to Pitt 4 west Ouellette ave
SALTER AVE, south from Sandwich to Elliott 8 west Ouellette ave
SANDWICH, east & west 1 south River
TECUMSEH, west from Wellington ave 1 south London
TECUMSEH RD, Southern Boundry
TUSCARORA, east from Windsor ave to limits 6 south Sandwich
UNION, east from Campbell ave 1 south London
VERA PLACE west from Church 7 south Sandwich
VICTORIA AVE, south from Chatham to limits 2 west Ouellette ave
WELLINGTON AVE, south from London to Adelaide 12 west Ouellette ave
WHITING PLACE, off Glenwood ave 13 south Sandwich
WINDSOR AVE, south from Sandwich to limits 2 east Ouellette ave
WYANDOTTE, west from limits to Wellington ave 6 south River

SANDWICH

ASKIN AVE, south from Sandwich
BABY, west from Mill 1 south of Peter
BAKER, south from London
BEDFORD, Continuation of Sandwich
CHIPPAWA, south from Russell
CHURCH, south from Sandwich
DETROIT, north [illegible] th from Bedford limits
END, north & south from Bedford
FELIX AVE, south from Mill
HURON, north & south from Bedford
LOT, south from Bedford
MILL, north & south from Bedford
PAGOT, east from Victoria
PARK, north & south from Bedford
PETER, west from Church
SOUTH, east & west from Bedford
VICTORIA, east from Mill
WILKINSON AVE, west from Chippawa

WALKERVILLE.

ASSUMPTION, east from Susan Ave to 3rd 1 south Sandwich
BRANT, east from 1st to 3rd 2 south Sandwich
CATARAQUI, east from 1st to 5th 5 south Sandwich
ERIE, east from 1st to 5th 7 south Sandwich
FIFTH, (Walker Rd) south from Sandwich to Tecumseh Rd 3 east Lincoln
FIRST, south from Assumption to Erie 2 east Lincoln Ave
FOURTH, south from Wyandotte to Erie 5 east Lincoln
LINCOLN AVE, south from Sandwich to Niagara 1 east of town limits
NIAGARA, east from 1st to 5th 6 south Sandwich
SANDWICH, east from Linclon Ave to limits 1 south River
SECOND, south from River to Niagara 3 east Lincoln Ave
SUSAN AVE, south from Sandwich to Assumption 2nd east town limits
THIRD south from Assumption to Niagara 4 east Lincoln
TUSCARORA, east from 1st to 5th 4 south Sandwich
WYANDOTTE, east from limits to Fifth 3 south Sandwich

The Walkerville Brewing Co. (Ltd)
Our Kaiser Beer, Ale and Stout are handled by all first-class Dealers in the Dominion.

F. A. EAKINS, DENTIST,
Special Care Taken to Preserve the Natural Teeth, 42 Ouellette Ave.

ROBERT PADDON, MAKES A SPECIALTY OF INCANDESCENT AND GAS CHANDELIERS, British American Block. 'Phone 170.

SCULLY & BRIDGES LOWEST PRICES IN THE CITY ON WOOD. ONLY SUPERIOR GRADES HANDLED

Money
MISC
Windso
GOVERNME
Mayor, D
Clerk, Ste
Treasurer,
Collector,
Police Ma
Medical H
Chief of P
Chief of F
Assistmen
City Physi
Auditor, G
Street Com
Caretaker,
CITY COUNCI
Mayor, D
Ward No 1
Ward No 2
Ward No 3
Ward No 4
City Marke
BOARD OF H
A W Joyce,
Dr Car
J F Lat
A. W. JOYCE
No. 14 Pitt S
Residence No. 51

F. EAKINS, DENTIST,
tte Ave.
gs, Fall and
ULLIVAN.
n Bedford
Mill
from Bed-
m Bedford
ria
m Bedford
ch
n Bedford
ill
vest from
E.
om Susan
dwich
to 3rd 2
1st to 5th
th 7 south
south from
Rd 3 east
mption to
e
Wyandotte
from Sand-
st of town
st to 5th 6
n Linclon
River
ver to Nia-
e
Sandwich
east town
mption to
1st to 5th
m limits to
n
IE CITY ON
OD.
TS HANDLED
Special Care Taken to Preserve the Natural Teeth, 42 Ouellette Ave.

ROBERT PADDON, MAKES A SPECIALTY OF INCANDESCENT AND GAS CHANDELIERS. British American Block. 'Phone 170.

Money Loaned On Mortgage Security on Satisfactory Terms. W. A. KENDALL. Office of the Canadian & American Express Co'ys.

MISCELLANEOUS DIRECTORY

—FOR—

Windsor, Sandwich & Walkerville

GOVERNMENT OF WINDSOR,

Mayor, D Willis Mason
Clerk, Stephen Lusted
Treasurer, J C Guillot
Collector, Geo Cheyne
Police Magistrate, Alexander Bartlet
Medical Health Officer, Dr Coventry
Chief of Police, Elias Wills
Chief of Fire Department, G Cheyne
Assistment Commissioner, A Black
City Physician, Dr Carney
Auditor, Geo K Prowse
Street Commissioner, R Bangham
Caretaker, A Turner

CITY COUNCIL,

Mayor, D Willis Mason
Ward No 1—M A Brien, Chas McLerie, F B Hewson
Ward No 2—C R Emory, J H Shepherd, J R Hunter
Ward No 3— Jno Harmon, Jno M Duck, R L Dunn
Ward No 4—P H McEwan. F J Wills
City Market cor Pitt & McDougall

BOARD OF HEALTH,

A W Joyce, Chairman, Jno Coventry M D. Medical Health Officer, Dr Carney, E W S Bauer, N J Clinton, Elias Wills, R Bangham J F Latham, S Lusted

A. W. JOYCE, FUNERAL DIRECTOR and EMBALMER
No. 14 Pitt St., 3rd door west of post office. Telephone No. 244.
Residence No. 51 Victoria Avenue. - - - Telephone 183.

D'AVIGNON'S DRUG STORE IS OPEN ON SUNDAY, Morning 9 to 12; Afternoon 2 to 4; Evening 7:30 to 9:30. Telephone No. 199 Night Bell. 5 SANDWICH STREET WEST.

ALL WHO APPRECIATE A GOOD ARTICLE USE The Walkerville Brewing Co's, (Ltd.) Kaiser Beer, Ale, Stout and Porter

Grosscup & Sullivan, Merchant Tailors, No. 3 Ouellette Ave.
Have a fine selection of Worsteds, Scotch Suitings, Fancy Trouserings, Fall and
GROSSCUP. Spring Overcoatings. Satisfaction Guaranteed. SULLIVAN.

WATER COMMISSIONERS,

J A Smith, Chairman
H R Casgrain, M D
D Willis, Mason
C J Reid, Secy & Collector

POLICE COMMISSIONERS,

Judge C R Horne, Alex Bartlet P M, The Mayor

POLICE DEPARTMENT,

Magistrate, Alex Bartlet
Chief, Elias Wills
Sargent, A R Nash
Constables, Jos Langlois, Wm Lister, Jas Jackson, Chas Mahoney, Wm Giles, Geo Livingston & Seraphine Maitre

FIRE DEPARTMENT:

Central Hall, Pitt Street, opp Market
George Cheyne, Chief
John Turk, Asst Chief
J E Purser, Secy
W A Millard, Treas

WINDSOR FIRE ALARM BOXES;

6 Central Fire Hall
13 Wellington Ave & Wyandotte St
14 Campbell Ave & London St
15 Canada Southern Bridge
23 Goyeau and Pitt Sts
24 Ouellette and Pitts Sts
25 Sandwich and Lower Ferry Sts
26 Church and Chatham Sts
27 Sandwich St and Bruce Ave
27 Windsor Salt Works
32 Windsor ave and St George St
34 Mercer and Arthur Sts
35 Aylmer Ave and Sandwich
36 Parent Ave and Albert Sts
37 Sandwich St opp A Drouillard's
41 Goyeau St opp Mrs Bamfords
41 Acme White Lead Works
42 Goyeau and Wyandotte Sts
43 Ouellette Ave and Park Sts
45 Dougall Ave and Park St
46 Janette Ave and Wyandotte St
47 Crawford Ave London St
52 Glengarry Ave and Assumption St
53 Louis and Brant Sts
54 Mercer and Wyandottte Sts
56 Howard and Cataraqui Sts
57 McDougall and Erie Sts

COURT HOUSE AND GAOL:

Judge of County Court, Charles R Horne
Junior Judge, M A McHugh
Court of the Peace & County Crown Attorney, A H Clarke
Sheriff, J C Iler
Clerk of County Court & Registrar of Surrogate Court, F E Marcon
Registrar, J Wallace Askin

A. W. JOYCE, FUNERAL DIRECTOR and EMBALMER
No. 14 Pitt St., 3rd door west of post office. Telephone No. 244.
Residence No. 51 Victoria Avenue. - - - Telephone 183.

F. A. EAKINS, DENTIST, OFFICE HOURS, 8.30 A. M. TO 6 P. M. 42 OUELLETTE AVE.

ROBERT PADDON, THE SANITARY PLUMBER, HOT WATER, STEAM & GAS FITTER BRITISH AMERICAN BLOCK. 'PHONE 170.

W.
Office of the A

Treasur
Clerk, T
School I
Enginee
Jailor, W
Turnkey

COUNTY C

Marwood
Amherst
Anderdo
Belle Riv
Colchest
Colchest
Ree
Essex—J
Gosfield
Gosfield
Kingsvil
Leamingt
Ree
Maidston
Malden—
Mersea—
Rochester
Sandwich
Sandwich
Sandwich
Sandwich
Tilbury N
Tilbury W

POST OFFIC

Postmaste
Deputy P
Clerks, W
D Ro
ner, M
Caretaker,
Stamp Ve
Box Colle

CUSTOM HO

South west
Collector,
Wm Morte
Miles Cow

WOOD

te Ave.
s, Fall and
LLIVAN.

F. A. EAKINS, DENTIST,

Mahoney,

Sts
illard's
fords
ks
Sts
Sts
t
otte St
St
nptlon St
Sts
ts

Marcon

LMER
244.
one 183.

OFFICE HOURS, 8.30 A. M. TO 6 P. M.
42 OUELLETTE AVE.

ROBERT PADDON,
THE SANITARY PLUMBER, HOT WATER, STEAM & GAS FITTER
BRITISH AMERICAN BLOCK. 'PHONE 170.

W. A. KENDALL,
Office of the American & Canadian Express Co'ys.
Represents the Largest and Best Insurance Companies in the World.

Treasurer, Henry Morand
Clerk, Thomas McKee
School Inspector, Theodule Girardot
Engineer, A Halford
Jailor, W J Sparks
Turnkeys, Ezra Iler & George Elliott

COUNTY COUNCIL

Marwood Barratt, Warden.
Amherstburg—J A Auld, Reeve. W J Wilkinson, Deputy Reeve.
Anderdon—O Reaume, Reeve. Wm Borrowman, Deputy Reeve.
Belle River—M A Minard, Reeve.
Colchester North—Marwood Barrett, Reeve.
Colchester South—A R Ferriss, Reeve. Thomas Hood, Deputy Reeve.
Essex—J S Laird, Reeve. J McDougall, Deputy Reeve.
Gosfield North—J T Brown, Reeve. C Helkie, Deputy Reeve.
Gosfield South—C G Fox, Reeve. R W Shanks, Deputy Reeve.
Kingsville—H Wigle, Reeve.
Leamington—W F McKenzie, Reeve. Wm McSweyn, Deputy Reeve.
Maidstone—G A Wintermute, Reeve. Wm Ellis, Deputy Reeve.
Malden—N A Coste, Reeve.
Mersea—E Scratch, Reeve. R Menary, Deputy Reeve.
Rochester—J Dalzeil, Reeve. John Hilcox, Deputy Reeve.
Sandwich—J G Watson, Reeve.
Sandwich East—H P Mailloux, Reeve. A Reaume, Deputy Reeve.
Sandwich South—A Cole, Reeve.
Sandwich W—Joseph Desrosiers, Reeve J Pagot, Deputy Reeve.
Tilbury North—S Mathers, Reeve. C Robert Deputy Reeve.
Tilbury West—J A Buchanan, Reeve.

POST OFFICE, s w cor Pitt & Ouellette ave

Postmaster, Alfred Wigle.
Deputy P M, Francis X Meloche
Clerks, W A Conway, A Ruthven, John A Askin, P A Belleparche, D Rochleau, Mrs E O'Connor, Miss N W Nesbitt, Miss M Wagner, Miss W McCarthy, Miss M L Kelly.
Caretaker, Wm Curtis-
Stamp Vendor, Mrs Thomas Board
Box Collector, James Dyer

CUSTOM HOUSE.

South west cor Ouellette ave & Pitt St
Collector, S E Martin
Wm Morton, Surveyor
Miles Cowan, Pro Collector

WOOD ONLY SUPERIOR GRADES HANDLED. LOWEST PRICES IN THE CITY. SCULLY & BRIDGES

ARECA NUT TOOTH PASTE PRESERVES AND BEAUTIFIES THE TEETH
Only 25c. a box at D'AVIGNON'S DRUG STORE, 5 Sandwich Street West.

Grosscup & Sullivan, Merchant Tailors, No. 3 Ouellette Ave.
Have a fine selection of Worsteds, Scotch Suitings, Fancy Trouserings, Fall and
GROSSCUP. Spring Overcoatings. Satisfaction Guaranteed. SULLIVAN.

TELEPHONE Co.

Bell Telephone Co, J H Eckart Manager

GAS Co

M A, McHugh pres
A F Nash, secy treas mngr

INLAND REVENUE, s w cor Ouellette ave and Pitt

John Davis, Chief Inspector
James Gow, District Inspector
J H Kenning, Collector
P Ramon, Dept Collector
R Beasley, Accountant
J P Jubinville, Excise Officer
Miss C Bradley, Asst Accountant

PUBLIC HALLS & BUILDINGS

City Hall, Sandwich St east
Post Office, cor Pitt & Ouellette ave
Custom House, cor Ouellette ave and Pitt
Opera House, Sandwich St east
Masonic Temple, cor Ouellette ave and Chatham
I O O F Hall, Sandwich St east
A O F Hall, cor Ouellette & Sandwich
A O U W Hall, Laing Block
Pythian Castle, Sandwich west
Y M C A, Sandwich St west
U S Consulate, Medbury Block
Fire Hall, Pitt St east
Police Station, Sandwich east
Division Court, Fleming Block

NEWSPAPERS

Record (Daily & Weekly) McNee & McKay Proprs, Sandwich w
Times The, McCollum & Co Proprs Sandwich w
Windsor Review (Weekly) F H Macpherson Propr Pitt w
Le Progress, Weekly) A Pacaud Propr (cor Windsor ave and Pitt

MILITARY.

21st Essex Fusillers. Staff, Jos Beatty, Lieut Col, J C Guillot, Senior Major, F X Meloche, Paymaster, S T Reeves, Adjutant, H R Cosgrain, Surgeon. Company Officers, No 1 Capt Cheyne, No 2 Capt Johnson, No 3 Capt Russell, No 4 Capt D J Sicklesteel, No 5 Capt W W Dewson.

BOTT'S WINE OF MALT AND MALT EXTRACT
MANUFACTURED BY THE WALKERVILLE BREWING CO., (Ltd.) JOHN BOTT, MANAGER.

F. A. EAKINS, DENTIST 42 Ouellette Avenue.

ROBERT PADDON, MAKES A SPECIALTY OF INCANDESCENT AND GAS CHANDELIERS, British American Block. 'Phone 170.

KOAL ONLY SUPERIOR GRADES HANDLED. LOWEST PRICES IN THE CITY.
SCULLY & BRIDGES.

F. A. EAKINS, DENTIST 42 Ouellette Avenue.

ROBERT PADDON, MAKES A SPECIALTY OF INCANDESCENT AND GAS CHANDELIERS, British American Block. 'Phone 170.

W. A. KENDALL, Office of the American & Canadian Express Co'ys. Represents the Largest and Best Insurance Companies in the World.

EDUCATIONAL.

Board of Education.

High School. M Twomey, James Reid, Jas Atchinson, E Girardot, A Whitaker, A McNee, D B Odette, A Bartlet P M, Judge McHugh.

Public School. John Stuart, J A H Campbell, J De Gurse, M J Collier, J J Carney, C B Woods, Thos Green, D C McKeon, A Black Secretary.

St Alphonsus College, Sandwich.

Assumption College,

Superior and Professor of Mental and Natural Philosophy, Rev D Cushing C S B.
Director of Studies, Rev Mungovan
Professor of Rhethoric and Theology, Rev M J Ferguson
Professor of Belles Letters, Rev Thos Hayes
Professor ot Mental Philosophy, M V Kelly
Professor of 2nd Latin, Rev A Cote
Professor of 3rd Latin, Rev A Montreuil
Professor Elementary Latin, Rev M McGrath
Professor of Graduating English Class Rev John Collins
Professor of 1st Commercial, N Roche
Professor of 2nd Commercial, Jos Connors
Professor of Elementary English, A E Hurley
Professor of 1st French, Rev B Granottier
Professor of 2nd and 3rd French, Rev A Montreuil
Professor of German, Chas Koenig
Professor of Music, H E Racicot, Mr Sweinsbuger
Perfects. P J Claney, R O'Brien, Jos Brockaw

SCHOOLS.

Collegiate Institute, south side Ann bet Goyeau and Windsor ave.

Central School, Windsor ave. Principal, Alex Wherry, Teachers, Miss L Robertson, Miss M Henderson, Miss M Nichol, Miss A Bailey, Miss K McArthur, Miss McKay, Miss F Banwell.

Cameron Ave School, cor London & Cameron ave, Principal, Miss Annie Fuller, Teacher, Miss Winnie Henderson.

East Central School, cor Mercer & Ann Streets, Principal C N Calander, Teachers Miss M Melville, Miss L Ross, Miss Boyd, Miss C Brown, Miss M Abrahams.

Louis Ave School, Louis ave and Albert, Principal, Miss M Butterworth, Teacher, Miss N Young,

West Central School, s s Park Street, Principal E H Carpenter, Teachers Miss F Keith, Miss S C Mears Miss M Rumball, Miss E Bartlet, Miss H Stuart, Miss A Drake, Miss Josie Abel.

A. W. JOYCE, FUNERAL DIRECTOR and EMBALMER
No. 14 Pitt St., 3rd door west of post office. Telephone No. 244.
Residence No. 51 Victoria Avenue. - - - Telephone 183.

FOR COUGHS AND COLDS USE D'AVIGNON'S COUGH EMULSION 25C. AT D'AVIGNON'S DRUG STORE, 5 SANDWICH STREET WEST.

BOTT'S PURE MALT STOUT RECEIVED HIGHEST AWARD AT THE WORLD'S FAIR, CHICAGO
Manufactured by THE WALKERVILLE BREWING CO., (Ltd) JOHN BOTT, MANAGER.

Grosscup & Sullivan, Merchant Tailors, No. 3 Ouellette Ave.
Have a fine selection of Worsteds, Scotch Suitings, Fancy Trouserings, Fall and
GROSSCUP. Spring Overcoatings. Satisfaction Guaranteed. SULLIVAN.

St Alphonsus School (Separate) cor Park & Pelissier. Principal, Miss M O'Connor, Teachers Miss Ida Strickland, Miss B Doyle, Miss Annie Murray, Miss M Halley, Miss M Kerr.

St Francois School (Separate) cor Louis ave & Tuscarora. Principal, Miss A O'Connor, Teachers Miss R Boismier, Miss E Coveney, Miss D Gignac.

CHURCHES AND PASTORS.

Allsaints Church of England, e s Windsor ave nr Chatham. Canon Hincks, Rector. Sunday services, 11 a m and 7 30 p m. Week Day 7 30 p m. Sunday School 3 30 p m. Celebration Holy Communion, 1st and 3rd Sundays, each month.

St Andrews Presbyterian Church. J C Tolmie, Pastor. S w cor Park and Victoria avenue. Sunday services, 10 30 and 7 30 Prayer Meeting Wednesday, 7 45 p m. C E Society Tuesday 8 p m. Communion last Sunday in each Quarter.

St Alphonsus Church, (R C) Rev J T Wagner Dean. Cor Park and Goyeau. Sunday services, Mass 8, 9 15, 10 30 and 3 p m.

Methodist Church, s w cor Windsor avenue and Chatham. Rev G Henderson, Pastor. Sunday services 10 30 and 7 30 Sunday School 2 30. Prayer Meeting, Epworth League, Monday 8 p m Wednesday prayer meeting, 8 p m.

Colored Churches. B M E Church, w s McDougall nr Albert. Rev T C Oliver, Pastor. Sunday Services 11 a m, 7 30 p m. Sunday School 2 p m.

Baptist Church, n w cor London & Bruce ave. Pastor A J Vining. Sunday services, 10 30 a m, 7 30 p m. Sunday School 2 30 p m. Wednesday prayer meeting 8 p m.

Jewish Synagogue, n s Pitt opp Market

A M E Church, s e cor Mercer & Assumption. Rev A F Hill Pastor. Sunday Services, 11 a m and 7 30 p m Sunday School, 3 p m.

Church of England, Rev J P Hincks, Pastor. cor Windsor ave & London.

Methodist Church, cor Windsor ave & Chatham.

R C Church, cor Park & Goyeau.

CEMETERIES.

St Alphonsus (R C) e s Howard ave

Windsor Grove (General) w s Howard ave.

SCULLY & BRIDGES LOWEST PRICES IN THE CITY ON KOAL. ONLY SUPERIOR GRADES HANDLED

F. A. EAKINS, DENTIST, PORCELAIN CROWNS AND BRIDGE WORK 42 OUELLETTE AVE.

ROBERT PADDON, Hot Water Heating a Specialty. Agent for all First-Class Hot Water Boilers, British American Block. 'Phone 170.

Real Es

All Lodge
Thom
Secy,
Quam
Robin
WINDSOR PE
T Rol
Irwin,
ARK CHAPTE
H Hol
ser Tr
GREAT WEST
on or
Wm Reid
J W,
WINDSOR LO
month
R F Gol
Thomp
ROSE of WIN
4th Th
N G, Wm
Cruick

FRONTIE
W Cha
R S, J
FRONTIE
N G, T
J R Th
NAOMI LO
Walsh,
Miss L

COURT BE
Hall, co
P C R,

A. W. JOYCE
No. 14 Pitt S
Residence No. 51

F. A. EAKINS, DENTIST,
PORCELAIN CROWNS AND BRIDGE WORK
42 OUELLETTE AVE.

ROBERT PADDON, Hot Water Heating a Specialty. Agent for all First-Class Hot Water Boilers, British American Block. 'Phone 170.

Real Estate W. A. KENDALL. Bought, Sold and Exchanged by Office of the Canadian and American Express Companies.

SOCIETIES.

MASONIC.

All Lodges meet in Masonic Temple Fleming Block.

Thomas Burnie, President, J H Kenning Vice Pres, G K Prowse Secy, R F Golden, Treas, Jos Edgar, J E D'Avignon, G B Quamby, W Holdstock, Thos Peters, R Weir, J Atkinson, Thos Robinson.

WINDSOR PRECEPTORY No 26. Meets 2nd Tuesday in each month. T Robinson, E P, J S Edgar, Constable, R Weir, Marshall, Geo Irwin, Registrar, R Purser, Treas.

ARK CHAPTER No 80 meets 2nd Monday in each month. H Holdslock Z, P R Quamby, 2nd P, Wm Reid 3rd P, R Purser Treas, A Edgeworth, Scribe E, W H Jarman, Scribe N.

GREAT WESTERN LODGE No 47 A F & A M meets first Thursday on or before

Wm Reid W M, G K Prowse, I P M, A J Little, S W, Thos Peters, J W, P A Craig, Treas, G K Prowse, Secy.

WINDSOR LODGE No 404 A F & A M meets 1st Friday in each month.

R F Golden, W M, E S Wigle, I P M, J Wilkinson, S W, John Thompson J W, J E D'Avignon Treas, J C Guillot, Secy.

ROSE of WINDSOR LODGE C O O F M U meet in Laing Blk 2nd & 4th Thursday.

N G, Wm Findlay, V G, Wm Weir, R S, G M Jenkins, Treas, Dr Cruickshanks.

I. O. O. F.

FRONTIER ENCAMPMENT No 2, meets 2nd and 4th Fridays, W Chater C P, Wm Douglas H P, Thos Jones S W, A E Scott R S, J R Thomson Treas.

FRONTIER LODGE No 45, meets every wednesday Wm Douglas N G, Theo Ouellette V G, Geo Latham R S, Jno Bowden P S, J R Thomson, Treas.

NAOMI LODGE No 6, (Rebecca D), meets every Tuesday, M J Walsh, N G, Miss Von Kamel, V G, Miss E Treganza, R S, Miss L Edgar, P S, Mrs Nottau, Treas.

A. O. F.

COURT BEAVER No 5963, meets 2nd and 4th mondays in A O F Hall, cor Ouellette ave and Sandwich, T J Ensor, C R, R Thorne, P C R, R Bowden, S C R, W Walker, Secy, J Sewell, Treas.

A. W. JOYCE, FUNERAL DIRECTOR and EMBALMER
No. 14 Pitt St., 3rd door west of post office. Telephone No. 244.
Residence No. 51 Victoria Avenue. - - - Telephone 183.

PURE BAKING POWDER, ONLY 25 CENTS A POUND AT D'AVIGNON'S DRUG STORE, 5 SANDWICH STREET WEST.

Grosscup & Sullivan, Merchant Tailors, No. 3 Ouellette Ave.
Have a fine Selection of Worsteds, Scotch Suitings, Fancy Trouserings, Fall and Spring Overcoatings. Satisfaction Guaranteed.
GROSSCUP. SULLIVAN.

FRONTIER CIRCLE No 81 C of F, meets 2nd and 4th Wednesday, S Watkinson, C C, Wm Marshall, S C C, Miss A Skellington, P C, A W Skellington, Secy, Mrs Skellington, Treas.

FREE BENEVOLENCE No 2 (Juvenile), meets 2nd and 4th Fridays, R Bowden, C R, T Thorne, Secy, H Slater, Treas.

KNIGHTS OF PYTHIAS.

All Lodges meet in Pythian Hall, H E Young, D D G C, Windsor.

Friendship Lodge No 16, meets every monday, Thos McWhinney, C C, Adam Wagner, V C, T S Smiley, Prelate, Morris Linz, M of E, E Wills, M of F, F Neal, K of R & S.

WINDSOR LODGE No 35. Meets every Wednesday.

D W Mason, C C R Bird, V C J H Schwegler, Prelate F Hawson, M of E C J Thorpe, M of F J W Ashton, K of R & S

A O U W.

Milne Lodge No 336 Meets 1st and 3rd Mondays in A O U W Hall, J Jones, P M, Haynes, W M, J Heather, Foreman, George Bliss Overseer G C Richards, Fin Secy George Cheyne, Rec Secy. Trustees A Dynes, J Vollans & A Morris.

CANADIAN O of F

Court Windsor No 518 Meets in A O F Hall 1st & 3rd Fridays. T J Ensor, P C R, H Slater, C R, Dr Green, V C R, J Hicks, Fin Secy, Billingham, R Secy, Thomas Jones, Treas

S O E B S

Prince of Wales Lodge No 52, Meets 1st and 3rd Tuesday, S F Atkinson, W P, W T Carter, V P, S Watkinson, Secy T Q Dench, Treas

S O E

Waterloo Lodge No 133 Meets in Laing Blk 1st Wednesday, G K Prowse, Pres J R Donnelly, Vice Pres Frank A Prowse, Secy Arch Whittaker, Treas

I. O. F.

Court Speedwell, No 846 meets in A O U W Hall 2nd and 4th Tuesdays, A E Watson, C R, J W Ross, V C R, Arthur Stewart, Chap, Fred H Kerr, R S Charles Koehlen, F S, R Penchin, Treas

The Walkerville Brewing Co. (Ltd)
Our Kaiser Beer, Ale and Stout are handled by all first-class Dealers in the Dominion.

F. A. EAKINS, DENTIST,
Special Care Taken to Preserve the Natural Teeth, 42 Ouellette Ave.

ROBERT PADDON, MAKES A SPECIALTY OF INCANDESCENT AND GAS CHANDELIERS, British American Block. 'Phone 170.

SCULLY & BRIDGES LOWEST PRICES IN THE CITY ON WOOD.
ONLY SUPERIOR GRADES HANDLED

Money Loaned On Mortgage Security on Satisfactory Terms. **W. A. KENDALL.** Office of the Canadian & American Express Co'ys.

K O T M.

Meets A O F Hall, G S Murray, Com, D Dynes, P Com, J C Guillot R K, Jas Pennington, F K.

CATHOLIC MUTUAL BENEVOLENT ASSOCIATION.

Meets Thursday evening C M B A Hall, D C McKeon, Pres, W A Hanrahan 1st Vice, J O Peck, 2nd Vice, P M Keough, Rec Secy, S Gignac, Fin Secy, J H Connelly, Treas.

NORTH AMERICAN LODGE NO 13 G R O,

Meets every Tuesday. W M, Wm Bloxon, Secy Mallison, Towler, Treas, David Steward.

FREEMAN LODGE C O O F,

Meets Windsor ave evening Monday, N G, W J Harrison, V G, Jas Monroe, R S, Geo S Jones, P S Angus Whitehead, Treas Jos McLaughlin.

L O L No 584.

Meets in A O F Hall.

ROYAL ARCANUM.

Meets 1st Friday in each month in A O F Hall.

ST ANDREWS SOCIETY.

Meets A O F Hall last Tuesday in each month, J W Peddie Pres, Andrew Baird Secy, Geo Bartlet Treas.

KNIGHTS OF ST JOHN.

Meets in Laings Block every Wednesday evening, Capt Wm Gutenburg, 1st Leut F Masse, 2nd Leut A D Valentine, 1st Sarg H Cox, 2nd Sarg C D Girard, Col Sarg A Brabant, Civic Officers, Pres T A Bourke, 1st Vice N Piche, Marshall John Rowe, Guard M Binsette, Chaplain Rev T J Wagner, R Secy ThosChittles, Fin Secy, F Masse.

ST VINCENT DE PAUL.

Meets in St Alphonsus Hall, Jos De Guise, Pres, J L Murphy, Secy F X Meloche, Treas.

CATHOLIC FORESTERS.

Meets Tuesday evenings C M B A Hall J F Latham, C R, E Gignac, V C R, E Shumers, R S, F Burton, F S, E C Lucier, Treas.

A. W. JOYCE, FUNERAL DIRECTOR and EMBALMER

No. 14 Pitt St., 3rd door west of post office. Telephone No. 244.
Residence No. 51 Victoria Avenue. - - - Telephone 183.

ROBERT PADDON, MAKES A SPECIALTY OF INCANDESCENT AND GAS CHANDELIERS, British American Block. 'Phone 170.

D'AVIGNON'S DRUG STORE IS OPEN ON SUNDAY. Morning 9 to 12; Afternoon 2 to 4; Evening 7:30 to 9:30. Telephone No. 199 Night Bell. 5 SANDWICH STREET WEST.

F. A. EAKINS, DENTIST, Special Care Taken to Preserve the Natural Teeth, 42 Ouellette Ave.

ALL WHO APPRECIATE A GOOD ARTICLE USE The Walkerville Brewing Co's, (Ltd.) Kaiser Beer, Ale, Stout and Porter

Grosscup & Sullivan, Merchant Tailors, No. 3 Ouellette Ave.
Have a fine selection of Worsteds, Scotch Suitings, Fancy Trouserings, Fall and Spring Overcoatings. Satisfaction Guaranteed.
GROSSCUP. SULLIVAN.

YOUNG MEN'S CHRISTIAN ASSOCIATION. White Block Sandwich Street West.

MISCELLANEOUS INSTITUTIONS

WINDSOR DRIVING PARK ASSOCIATION.

Grounds Tecumseh Road head of Ouellette ave, Directors: Sol White Pres, J J Foster Vice Pres, W A Millard 2 Vice Pres, W J McKee, M P P Treas, W A Hanrahan Secy, Dr Coventry, P Hanrahan, Dr Reaume, Jos White.

HOTEL DIEU.

Cor Ouellette ave and Erie, Rev Mother Paquet Superior, Medical Board:—Dr R Carney, Dr C E Cosgrain, Dr R H Cosgrain, Dr D E Brooke, D C W Hoare, Dr J E Reaume, Dr J A Ashbaugh.

HOME OF THE FRIENDLESS, 65 Mercer St.

Pres Mrs J Ratcliffe, Matron Mrs A Kirkland, Secy Miss Jennie Elliott, Treas Mrs S Whittaker.

PUBLIC LIBRARY.

Windsor Public Library, Ferry St nr Pitt St, Board of Management, John Curry Chairman F H Macpherson Secretary, Miss R Morris asst, R F Sutherland, Dr J O Reaume, W S Cody B A, M J O'Connor B A, Wm Kay Librarian.

WINDSOR BICYCLE CLUB.

Mahlon Cowan Pres, W A Kendall Secy Treas.

SANDWICH (MISCELLANEOUS)

Public School (Protestant), s w cor Bedford & Chippawa, prin J R Balfour, tchr Rebecca Brammer.

Assumption Church, s s London 1 e Church Line, Rev F Semande pastor, curate B Granothier, Sunday mass 8 a m and 10 a m, vespers 3 p m, Sunday School 2 p m.

First Baptist Church (Colored), w s Peter nr Lot. Pastor Robert Jackson, Sunday services 11 a m, 7 30 p m, Sunday School 12 30 Wednesday prayer meeting 7 30 p m.

Assumption Cemetery (R C), e s Huron & Church s of Assumption College.

St Johns Cemetery, s e cor Bedford & Huron.

A. W. JOYCE, FUNERAL DIRECTOR and EMBALMER
No. 14 Pitt St., 3rd door west of post office. Telephone No. 244.
Residence No. 51 Victoria Avenue. - - - Telephone 183.

F. A. EAKINS, DENTIST,
OFFICE HOURS, 8.30 A. M. TO 6 P. M.
42 OUELLETTE AVE.

ROBERT PADDON, THE SANITARY PLUMBER, HOT WATER, STEAM & GAS FITTER
BRITISH AMERICAN BLOCK. 'PHONE 170.

W
Office of the

Keysto
Domini
Ri
Sandwi
A Mast
ke

Walker
Wa
Ke
cle
School
W
Public S
Walker
Chi

A. O. F.

F Yates
N E

A. O. U. W.

J B For
Ged
R H

K. O. T. M.

Walkervi
W A
F K,

JUVENILE

Meets 1st
W I

KNIGHTS O

Walkervi
Cates
K of

WOOD

W. A. KENDALL,
Office of the American & Canadian Express Co'ys.
Represents the Largest and Best Insurance Companies in the World.

Keystone Club House, w s Bedford 1 n of Sulphur Springs.

Dominion Fish Hatchery, Supt Wm Parker, Asst Supt Wm Hill, River Front town limits.

Sandwich Lodge 343, A O U W, meets 1st and 3rd Thursdays. A Master sr, M W, N Piche, foreman, Jno Spiers, financier, B Taskey, recorder, J Jubinville, receiver.

WALKERVILLE (MISCELLANEOUS)

Walkerville Town Council, C M Walker, mayor. Council, H A Walker, E C Russell, J E Tucker, T S Smith, Thos Reid, Robt Kerr, P Walsh, W C White, Chas Chilver. C H Robinson, clerk, Dr Hoare, treas. Meets 2nd & 4th Tuesdays.

School Board, D J Williams, F Isaacs, W Wickett, Thos Webster, W Chater, J E Dobie, A Bertram, secy.

Public School, s w cor Second & Wyandotte, M D Teetzel, principal.

Walkerville Fire Department, Fire Hall Walker Rd, Thos Reid Chief, A Levitt Asst Chief, T Webster Secy,

A. O. F.

F Yates C R, R A Holland S C R, W Slesher P C R, Geo Fox F S, N Kendall R S, R Weir Treas.

A. O. U. W.

J B Forrest P M W, J E Dobie M W, F K Pulfer Foreman, C J Geddes Overseer, D J Williams Recorder, F H Wills Financier, R H Revell Receiver.

K. O. T. M.

Walkerville Tent, Meets 2nd and 4th Wednesday in A O U W Hall, W A Cates P C, J E Dobie Com, E Levitt L C, N B Vrooman F K, W C White R K, W E Trethaway Chaplin.

JUVENILE BRANCH A. O. F.

Meets 1st Wednesday in month, E N Anson C R, Jno Miers S C R, W Isaacs R S, Wm Taylor F S, D J Williams Treas.

KNIGHTS OF PYTHIAS.

Walkerville Lodge, meets in Music Hall Blk every friday, C C W A Cates, V C A Levitt, Prelate Rev F R Ghent, M of E C Ussher, K of R & S A Bertrand, M of W, Dr Stockwell.

ROBERT PADDON, THE SANITARY PLUMBER, HOT WATER, STEAM & GAS FITTER
BRITISH AMERICAN BLOCK. 'PHONE 170.

ARECA NUT TOOTH PASTE PRESERVES AND BEAUTIFIES THE TEETH
Only 25c. a box at D'AVIGNON'S DRUG STORE, 5 Sandwich Street West.

WOOD ONLY SUPERIOR GRADES HANDLED. LOWEST PRICES IN THE CITY. SCULLY & BRIDGES

Grosscup & Sullivan, Merchant Tailors, No. 3 Ouellette Ave.
Have a fine selection of Worsteds, Scotch Suitings, Fancy Trouserings, Fall and Spring Overcoatings. Satisfaction Guaranteed.
GROSSCUP. SULLIVAN.

THE WOODBINE

THE HANDSOME NEW BRICK HOTEL

CORNER PITT AND GOYEAU STREETS, WINDSOR, ONT.

Elegantly Furnished. -:- Hot and Cold Water.

ALL THE LATEST APPLIANCES.

The Bar is supplied with the Choicest Lines of Wines, Liquors and Cigars.

RATES $1 AND $1.50 PER DAY.

Jas. A. Saunders

RAPHAEL BENSETTE,

—DEALER IN—

Watches, Clocks, Jewelry

AND SILVERWARE.

WATCH, CLOCK AND JEWELRY REPAIRING A SPECIALTY.

PATENT MEDICINES AT CUT RATES.

75 SANDWICH STREET EAST, -:- WINDSOR, ONT.

The Union Publishing Co., of Ingersoll, Ont., Publishes City Directories for the Principal Cities in the Province of Ontario.

KOAL ONLY SUPERIOR GRADES HANDLED. LOWEST PRICES IN THE CITY.

SCULLY & BRIDGES

BOTT'S WINE OF MALT AND MALT EXTRACT
MANUFACTURED BY THE WALKERVILLE BREWING CO., (Ltd.) JOHN BOTT, MANAGER.

F. A. EAKINS, DENTIST 42 Ouellette Avenue.

JOHN WIGLE. ELIHU WIGLE.

THE

INTERNATIONAL

WIGLE BROS., Proprietors,

WINDSOR, - - - ONTARIO.

Wines, Liquors and Cigars
of the finest brands.

POOL AND BILLIARDS.

Best $1.00 a Day House in Canada

OFFICE OPEN ALL NIGHT.

Grosscup & Sullivan, Merchant Tailors, No. 3 Ouellette Ave.
Have a fine selection of Worsteds, Scotch Suitings, Fancy Trouserings, Fall and
GROSSCUP. Spring Overcoatings. Satisfaction Guaranteed. SULLIVAN.

PASTE TO COVER.

BOTT'S PURE MALT STOUT RECEIVED HIGHEST AWARD AT THE WORLD'S FAIR, CHICAGO
Manufactured by THE WALKERVILLE BREWING CO., (Ltd) JOHN BOTT, MANAGER.

F. A. EAKINS, DENTIST,
PORCELAIN CROWNS AND BRIDGE WORK
42 OUELLETTE AVE.

ESTABLISHED 1855
Taylor's Sales
145-147 FRONT ST EAST TORONTO

SCULLY & BRIDGES LOWEST PRICES IN THE CITY ON KOAL.
ONLY SUPERIOR GRADES HANDLED

F. A. EAKINS, DENTIST,

PORCELAIN CROWNS AND BRIDGE WORK
42 OUELLETTE AVE.

Ave.
ll and
AN.

R.

Y ON
OLED

WESTERN Assurance Co.

FIRE AND MARINE.

DIRECTORS

A. M. SMITH, President.
GEO. A. COX, Vice-President.
HON. S. C. WOOD.
ROBT. BEATY.
G.R.R. COCKBURN, M.P.
W. R. BROCK.
GEO. McMURRICH.
H. N. BAIRD.

J. J. KENNY, Managing Director.
C. C. FOSTER, Secretary.

HEAD OFFICES COR. WELLINGTON & SCOTT STS.

TORONTO.

CAPITAL - - -	$2,000,000
PAID UP CAPITAL - -	1,000,000
CASH ASSETS -	over 2,400,000
ANNUAL INCOME -	over 2,350,000
LOSSES PAID SINCE ORGANIZATION -	over 19,500,000

Agencies in Principal Cities and Towns in Canada and United States.

R. M. MORTON, Agent,

WINDSOR, - - - ONTARIO.

TORONTO LITHO. CO.